

NCJRS

This microfiche was produced from documents received for inclusion in the NCJRS data base. Since NCJRS cannot exercise control over the physical condition of the documents submitted, the individual frame quality will vary. The resolution chart on this frame may be used to evaluate the document quality.

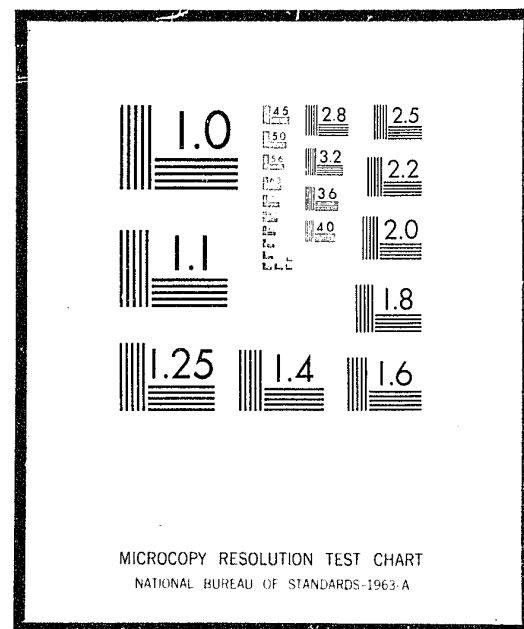

Microfilming procedures used to create this fiche comply with the standards set forth in 41CFR 101-11.504

Points of view or opinions stated in this document are those of the author(s) and do not represent the official position or policies of the U.S. Department of Justice.

U.S. DEPARTMENT OF JUSTICE
LAW ENFORCEMENT ASSISTANCE ADMINISTRATION
NATIONAL CRIMINAL JUSTICE REFERENCE SERVICE
WASHINGTON, D.C. 20531

Date filmed,

6/30/76

LAW ENFORCEMENT ASSISTANCE ADMINISTRATION



CRIMINAL JUSTICE AGENCIES IN TENNESSEE 1971

NATIONAL INSTITUTE OF LAW ENFORCEMENT AND CRIMINAL JUSTICE
STATISTICS DIVISION

WASHINGTON, D. C.

ISSUED FEBRUARY 1972

LAW ENFORCEMENT ASSISTANCE
ADMINISTRATION

Jerris Leonard
Administrator

Richard W. Velde
Clarence M. Coster
Associate Administrators

NATIONAL INSTITUTE OF LAW ENFORCEMENT
AND CRIMINAL JUSTICE

Martin B. Danziger, *Acting Assistant Administrator*

STATISTICS DIVISION

George E. Hall, *Director*

Statistical Programs
Anthony G. Turner, *Chief*

ACKNOWLEDGEMENTS

Preparation of this report was the responsibility of the Statistics Division, National Institute of Law Enforcement and Criminal Justice, Law Enforcement Assistance Administration. The original planning was the responsibility of Linda Wells. This report was prepared by Karen Joerg. A statement covering definitions and limitations of data was prepared by the Bureau of the Census. Under LEAA design specifications, the Bureau of the Census conducted the directory survey and prepared the tabulations. The Federal Bureau of Investigation provided valuable assistance in the development of the code identifiers, and in the verification of some entries, particularly in the law enforcement sector.

LEAA-NILECJ STAT DIVISION PUBLICATION SD-D-44

Library of Congress Card Number 70-185037

For sale by the Superintendent of Documents, U.S. Government Printing Office
Washington, D.C. 20402 - Price 50 cents
Stock Number 2700-0101

TABLE OF CONTENTS

Section	Page
FOREWORD	v
NATIONAL SUMMARY	1
LIMITATIONS OF DATA	3
DEFINITIONS OF LEVELS OF GOVERNMENT	4
DEFINITIONS OF TYPES OF CRIMINAL JUSTICE AGENCIES	5
CODE IDENTIFIERS	9
SUMMARY TABLES	10
LISTINGS OF ADDRESSES OF AGENCIES	11
Prosecutors	11
Defenders	17
Enforcement Agencies	17
Courts	24
Probation and Parole Agencies	35
Adult Correctional Institutions	36
Juvenile Correctional Institutions	39
All Other Agencies	39

FOREWORD

Under Title I of Public Law 90-351, the Law Enforcement Assistance Administration is authorized "to collect, evaluate, publish, and disseminate statistics and other information on the condition and progress of law enforcement in the several States". In partial response to this authorization, LEAA's Statistics Division of the National Institute of Law Enforcement and Criminal Justice entered into an inter-agency agreement with the U.S. Bureau of the Census to conduct a survey in January of 1970 to develop a National Criminal Justice Directory.

The primary emphasis of the directory survey was to obtain the names and addresses of all criminal justice agencies and institutions in the United States. This report presents the individual names and addresses of enforcement agencies, courts (civil as well as criminal), prosecutors' offices, defenders' offices, adult correction agencies, juvenile correction agencies, probation offices, and "other" agencies in Tennessee, and counts of agencies by level of government and sector (enforcement, courts, corrections, etc.). While summary national statistics are given in this report, more detailed national findings and a description of the survey methodology may be found in the report "Criminal Justice Agencies in the United States - 1970 - Summary Report" (LEAA - Statistics Division, Report SD-D-1).

The directory is periodically updated. The counts that appear in this volume are as of October 1971 and therefore differ from those in the Summary Report.

NATIONAL SUMMARY

According to the national directory survey of criminal justice agencies, there are 46,197 public agencies in the criminal justice system which are administered at the state or local government level. This total was based on a census of all publicly financed agencies dealing with crime, criminals, or the administration of criminal justice. The census was conducted in January of 1970 in each state and county of the United States, plus all municipalities and townships with a 1960 population of 1,000 or more persons. The figures and list of agencies in this report represent the most recent update of the directory-- October 1971. The numbers therefore may differ somewhat from the counts cited in the Summary Report which provided data as of January 1970.

The results indicate the dispersion within the criminal justice community of the various types of agencies. For example, there are 14,901 ^{1/} enforcement agencies in the United States, of which over 14,000 are operated at the local level of government. It should be noted, however, from other available evidence ^{2/} that state-operated agencies are about 11 times larger on the average than local agencies, in terms of full-time personnel.

There are almost as many courts (13,033) as there are enforcement agencies (14,901). Not all courts, however, address all levels of crime, as do the general police agencies. This survey contains information, for example, about a number of courts which are not technically in the criminal justice system, such as probate courts and family relation courts. About seven-eighths of the courts surveyed are operated at the local level of government.

^{1/} According to the 1967 President's Commission on Law Enforcement and Administration of Justice, Task Force Report: The Police, page 7, there may be as many as 25,000 other police agencies in jurisdictions not covered by the directory survey, that is in townships, boroughs, or villages of under 1,000 population. More recent efforts place this number closer to 10,000, and the Statistics Division is planning to survey this sector of the criminal justice system.

^{2/} See, U. S. Department of Justice, Law Enforcement Assistance Administration and U. S. Department of Commerce, Bureau of the Census, Expenditure and Employment Data for the Criminal Justice System, 1968-69.

About one-fifth of the agencies identified deal with prosecution and defense. Prosecutors' offices, however, outnumber defenders' offices by a factor of 22 to 1; 8,487 to 378. Almost 30 percent of the defenders' offices are state operated but only 7 percent of the prosecutors' offices are operated by state governments.

There are 5,312 (11%) corrections agencies, including 4,503 for adults and 809 for juveniles. Probation offices account for another five percent (2,444 agencies), with the remaining four percent (1,642) of the "other" agencies consisting of such diverse functions as police academies, courts administration, state planning agencies, juvenile boards, and others. Local administration handles about nine in every ten of the adult correction facilities and three in every four of the probation offices.

In general, the concentration of agencies at the local level of government spans the range of criminal justice activities. Only those specialized agencies in the "other" category are more likely to be found at the state level of administration. Sixty-nine percent of the "other" agencies are state operated.

LIMITATIONS OF DATA

Readers should be cautious in interpretations of these counts, keeping in mind that this survey did not include agencies of those municipal governments with a 1960 population of less than 1,000. The figures in this report reflect the October 1971 update of the directory, particularly in the courts sector and the juvenile corrections sector, and consequently may differ from the figures presented in the Summary Report (Statistics Division Report SD-D-1). Moreover, in deciding whether an agency belonged in the directory or not, the general rule was to be inclusive rather than exclusive.

While numbers will help describe the scope and diversity of the system, the size and range of activity of criminal justice agencies within a state may not always be reflected by simple counts of agencies. Organizational complexity varies considerably from one governmental unit to another, even within a single state. Of the categories enumerated in the directory, the counts of local adult correctional facilities are the most reliable due to the refinement of this sector through the National Jail Census conducted in the Spring of 1970.

DEFINITIONS OF LEVELS OF GOVERNMENT

The criminal justice agencies reported were classified by type of government (state, county, municipality, or township) according to Census Bureau definitions as summarized below:

Counties

There are 94 county governments in Tennessee, covering all but the area encompassing the Metropolitan Government of Nashville and Davidson County, which is classified as a municipality for Census purposes.

Cities

This category includes all active governmental units officially designated as cities, villages, boroughs, and towns. This concept generally corresponds to the "incorporated places" that are recognized in Census Bureau reporting of population and housing statistics. Municipalities which are governmentally inactive were excluded from the survey.

The Metropolitan Government of Nashville and Davidson County is counted as a municipality, and all of its criminal justice agencies are assigned to the city level of government.

Townships

There are no organized township governments in Tennessee.

Regional Agencies

An agency serving more than one local government was generally assigned to either the largest government involved or to the next highest level of government depending on the type of agency involved. However, classification was often based on the unique factors involved in the particular case and a complete explanation of procedures would be impractical.

DEFINITIONS OF TYPES OF CRIMINAL JUSTICE AGENCIES

Names of criminal justice agencies were collected and classified under the following headings:

1. Courts
2. Enforcement agencies
3. Correctional institutions
4. Probation and parole agencies
5. Prosecutors
6. Public defenders
7. All other criminal justice agencies

Following is a more detailed explanation covering the types of agencies included in these categories and some comments concerning their limitations.

Courts

The survey included appellate courts, major trial courts of general jurisdiction, special courts (probate, juvenile, family, domestic relations courts) as well as other courts of limited jurisdiction (county, municipal, justice, magistrate, mayor, traffic and police courts).

Specifically excluded from the survey were minor courts of nominal participation in the criminal justice system where the judge's compensation was exclusively on a fee basis (unsalaried). Also excluded were Workmen's Compensation Boards, Bank, Tax, and Industrial Review Boards and Land Courts.

The counts for the "courts" sector include only independent court systems. Sub-units (divisions, departments, bureaus or branches), regardless of function or importance, were excluded.

Courts were classified by level of government based primarily on the geographical boundaries of the district served by the court. In Tennessee, the Supreme Court, the Court of Appeals, the Court of Criminal Appeals, and the Circuit Courts are counted at the state level of government. At the county level are County Courts, Juvenile Courts, Courts of General Sessions, Trial Justice (Law Equity) Courts, and the Common Law and Chancery Court of Dyer County. At the municipal level are Municipal Courts, City Courts, Metropolitan Courts, and Police Courts in which the judge is salaried.

Enforcement Agencies

Included in this sector are state, county, and municipal police or law enforcement agencies with sworn police officers.

Included are all major law enforcement agencies, including the state police, state bureau of investigation in some cases, the county sheriff and police department and county detectives, as well as municipal police departments. Included also are all identifiable and independently administered Park Ranger, Harbor Police, Airport Police, Housing Police, and Transit Police agencies with 50 or more sworn officers, and some smaller forces. Excluded are branches, divisions, or departments of a main law enforcement agency. For example, the Juvenile Division of a sheriff's department would not be counted as an independent law enforcement agency.

Those counties, cities, towns, and villages whose police services are provided for under a contractual agreement with another government or private agency were not considered to have a police department.

Marshals and constables whose primary duties are the serving of warrants were excluded from the survey where they were identifiable. Regulatory agencies were not included in most instances. Game Wardens, Alcoholic Beverage Control Boards, Bingo Boards, Gambling Boards and the like were excluded unless they operate a force of 50 or more sworn police officers.

It should be noted that state, county and municipal medical examiners and coroners were included in this sector.

Correctional Institutions

General Definition--An individual facility, such as a prison, jail, farm, or annex, which is either separately administered or administratively dependent upon a parent institution and located in a separate geographical area. Hospitals for the criminally insane and halfway houses for narcotic addicts and alcoholics were not counted in this sector but in the "all other criminal justice agencies" sector.

Juvenile Correctional Facilities--Included are those facilities which detain juveniles only, for 48 hours or more. This includes detention centers, reception and diagnostic centers, some halfway houses and other probation or work-release type facilities; that is, institutions detaining juveniles for court disposition as well as those holding juveniles for rehabilitation after court disposition. At the local level of government an agency was considered to be a juvenile agency if the administrator considered it as such. At the state level, facilities were assigned juvenile

status if they were administered by the state juvenile corrections agency (the Youth Services Division of the Department of Correction).

Adult Correctional Facilities--Included are those institutions which detain adults only or a combination of prisoner populations. Drunk tanks, lock-ups and other facilities which detain persons for less than 48 hours are excluded.

Probation and Parole Agencies

Included are probation and parole departments, commissions, boards or agencies operated by the state or local government, including those administratively dependent on the courts. The assignment of a probation officer to a particular level of government was an involved process related to both the type of area served and administrative responsibility. As a rule, a probation department serving more than one county was assigned to the state level of government. Probation services provided on a contractual basis were not included.

Prosecutors

Included are agencies giving legal counsel to the county, municipal, or state government, most of whom have at least minimal prosecutorial responsibility.

In Tennessee, the Office of the Attorney General and District Attorney Generals are counted at the state level of government. At the county level are County Attorneys. City Attorneys are included at the city level of government.

Deputy prosecutors or deputy district attorneys and deputy circuit solicitors were not included separately, but were considered a part of the main prosecutor's office. Many city attorneys were included though they may prosecute few cases. It is virtually impossible to verify the prosecutorial nature of each city attorney's duties due to the large numbers of agencies involved. Consequently, city attorneys were included unless it was specifically stated that the attorney does not prosecute cases.

Whenever possible, welfare fraud investigators and similar activities were excluded from this category.

Public Defenders

Included in this category are state or city-dependent law schools with legal aid clinics, as well as public defender offices in the government. Court-appointed attorneys were not included.

Public defender offices are included where these are publicly financed and administered as a department of government. Any organization administered by a non-governmental body (legal aid society, bar association) was excluded even though supported entirely by public funds.

Other Criminal Justice Agencies

Included are any other criminal justice agencies operated by a government which could not be assigned to other categories, such as: police academies, crime commissions, grand juries, some identification bureaus, juvenile boards, court administrators, state planning agencies and regions where available, separate detention facilities or hospitals for the criminally insane, institutions, commissions, boards, or clinics for drug addicts and alcoholics, and administrative agencies such as a department of corrections or a department of public safety.

No attempt was made to include departments of colleges or universities with organized programs in fields of criminal justice.

CODE IDENTIFIERS

A seven or nine-digit code identifier was assigned to each agency in the Directory. Police agencies which have National Crime Information Center (NCIC) identifiers have retained this seven-digit number. All other agencies in the Directory were assigned a nine-digit identifier in accordance with the following scheme:

Digits 1-2	Two-letter state abbreviation
Digits 3-5	County number as designated by the NCIC Manual
	<u>Exception</u> - For Michigan, digits 3 and 4 are the county number; digit 5 is "0"
Digits 6-7	Unit number of agency by type within each level of government and county
Digit 8	Level of Government
	0Special District 1City, town, or township 3County 5State
Digit 9	Type of Agency
	A - Prosecutor D - Defender M - Coroner or Medical Examiner C - Correctional Institution J - Court G - Probation or Parole Y - All other agencies E - State Planning Agency Z - Police agency not in NCIC

A description of the seven-digit identifiers used in the NCIC may be found in the NCIC Operating Manual, which is maintained by the Federal Bureau of Investigation.

The code identifier is found on the last line of each agency's address in the directory.

Table 1.--TENNESSEE CRIMINAL JUSTICE AGENCIES BY FUNCTION AND LEVEL OF GOVERNMENT: OCTOBER 1971

Level of government	Total agencies	Enforcement agencies	Courts	Prosecutor's offices	Defender's offices	Adult correctional institutions	Juvenile corrections	Probation and parole	All other agencies
Total	1,556	273	379	224	1	121	11	24	35
State	120	3	---	27	1	45	3	10	13
Local	336	247	335	127	3	113	3	3	3
County	513	121	215	69	3	98	3	3	1
City, township, and special district	423	146	120	128	1	16	3	3	1

Table 2.--NUMBER AND PERCENT OF TENNESSEE CRIMINAL JUSTICE AGENCIES BY LEVEL OF GOVERNMENT: OCTOBER 1971

Type of agency	Total number in Tennessee	Percent at state or local level	
		Total	Percent at local level
All agencies	1,556	100.0%	31.6%
Enforcement	273	100.0	31.0
Courts	379	100.0	33.4
Prosecutors	224	100.0	37.3
Defenders	1	100.0	75.0
Adult corrections	121	100.0	35.3
Juvenile corrections	11	100.0	54.5
Probation and parole	24	100.0	33.3
All other agencies	35	100.0	31.1

PROSECUTOR'S OFFICES
STATE LEVEL

ATTORNEY GENERAL OFC ATTORNEY GENERAL SUPREME COURT BLDG NASHVILLE TN 37219 TN019015A	DIST ATTORNEY GENERAL 12TH DISTRICT COURTHOUSE JACKSON TN 38301 TN057015A	DIST ATTORNEY GENERAL 24TH DISTRICT COURTHOUSE CLEVELAND TN 37311 TN006015A
DIST ATTORNEY GENERAL 15TH DISTRICT COURTHOUSE JONESBORO TN 37659 TN090015A	DISTRICT ATTORNEY GENERAL 15TH DISTRICT COURTHOUSE TRENTON TN 38382 TN027015A	DIST ATTORNEY GENERAL 25TH DISTRICT COURTHOUSE LEBANON TN 37087 TN095015A
DIST ATTORNEY GENERAL 2ND DISTRICT COURTHOUSE SEVIERVILLE TN 37862 TN078015A	DIST ATTORNEY GENERAL 14TH DISTRICT COURTHOUSE KINGSPORT TN 38924 TN025015A	DIST ATTORNEY GENERAL 26TH DISTRICT PO BOX 33455 KINGSPORT TN 37662 TN082025A
DIST ATTORNEY GENERAL 3RD DISTRICT COURTHOUSE KNOXVILLE TN 37902 TN047015A	DIST ATTORNEY GENERAL 15TH DISTRICT COURTHOUSE MEMPHIS TN 38103 TN079015A	LOCAL LEVEL COUNTY ATTORNEY OFFICE ATTORNEY COURTHOUSE CLINTON TN 37716 TN001015A
DIST ATTORNEY GENERAL 4TH DISTRICT COURTHOUSE MARYVILLE TN 37801 TN005015A	DIST ATTORNEY GENERAL 16TH DISTRICT COURTHOUSE COVINGTON TN 38019 TN084015A	CITY ATTORNEYS OFC ATTORNEY MUNICIPAL BLDG CLINTON TN 37716 TN001011A
DIST ATTORNEY GENERAL 5TH DISTRICT COURTHOUSE COOKEVILLE TN 38501 TN071015A	DIST ATTORNEY GENERAL 17TH DISTRICT COURTHOUSE FRANKLIN TN 37064 TN098015A	CITY ATTORNEYS OFC ATTORNEY COMMUNITY BLDG ROBERTS TN 37828 TN001021A
DIST ATTORNEY GENERAL 6TH DISTRICT COURTHOUSE CHATTANOOGA TN 37412 TN033015A	DIST ATTORNEY GENERAL 18TH DISTRICT COURTHOUSE WINCHESTER TN 37398 TN026015A	CITY ATTORNEY CITY HALL OLIVER SPRINGS TN 37040 TN001031A
DISTRICT ATTORNEY GENERAL 7TH DISTRICT COURTHOUSE MANCHESTER TN 37355 TN016015A	DIST ATTORNEY GENERAL 19TH DISTRICT COURTHOUSE CLINTON TN 37716 TN001015A	CITY ATTORNEY OFFICE CITY ATTORNEY MUNICIPAL BUILDING P O BOX 1 OAK RIDGE TN 37830 TN001081A
DIST ATTORNEY GENERAL 8TH DISTRICT COURTHOUSE MURFREESBORO TN 37130 TN075015A	DIST ATTORNEY GENERAL 20TH DISTRICT COURTHOUSE BLOUNTVILLE TN 37617 TN082015A	COUNTY ATTORNEY OFFICE ATTORNEY COURTHOUSE SHELBYVILLE TN 37160 TN002013A
DIST ATTORNEY GENERAL 9TH DISTRICT COURTHOUSE CLARKEVILLE TN 37040 TN063015A	DIST ATTORNEY GENERAL 21ST DISTRICT COURTHOUSE CHARLOTTE TN 37036 TN022015A	CITY ATTORNEY CITY HALL SHELBYVILLE TN 37160 TN002011A
DIST ATTORNEY GENERAL 10TH DISTRICT COURTHOUSE NASHVILLE TN 37201 TN019025A	DIST ATTORNEY GENERAL 22ND DISTRICT COURTHOUSE HUNTINGTON TN 38344 TN009015A	CITY ATTORNEYS OFC ATTORNEY CAMDEN TN 38320 TN003013A
DIST ATTORNEY GENERAL 11TH DISTRICT COURTHOUSE COLUMBIA TN 38401 TN060015A	DIST ATTORNEY GENERAL 23RD DISTRICT COURTHOUSE FAYETTEVILLE TN 37334 TN052015A	CITY ATTORNEYS OFC ATTORNEY CITY HALL CAMDEN TN 38320 TN003011A

CITY ATTORNEY CITY HALL PIKEVILLE TN 37367 TN004011A	CITY ATTYS OFFICE ATTORNEY CITY HALL MCKENZIE TN 38201 TN009031A	CO ATTORNEY S OFFICE CO ATTORNEY ALAMO TN 38001 TN017013A	CITY ATTORNEY CITY HALL WHITE BLUFF TN 37187 TN022021A	CHIEF PROSECUTING OFF CHIEF OF POLICE 123 E MAPLE DYER TN 38330 TN027011A	COUNTY ATTORNEY OFFICE ATTORNEY COURT HOUSE CHATTANOOGA TN 37659 TN033013A
COUNTY ATTORNEY OFFICE ATTORNEY COURTHOUSE MARYVILLE TN 37801 TN005013A	CO ATTORNEYS OFC ATTORNEY ELIZABETHTON TN 37643 TN010013A	CITY ATTORNEY CITY HALL ALAMA TN 38001 TN017011A	COUNTY ATTORNEY S OFF CO ATTORNEY 1ST CIT NATL BK BL DYERSBURG TN 38024 TN023013A	CITY ATTORNEYS OFC ATTORNEY CITY HALL HUMBOLDT TN 38343 TN027021A	CITY ATTORNEYS OFC CITY ATTORNEY CHATTANOOGA TN 37402 TN033011A
CITY ATTORNEYS OFC ATTORNEY MUNICIPAL BLDG ALCOA TN 37701 TN005011A	CITY ATTORNEYS OFC ATTORNEY MUNICIPAL BLDG ELIZABETHTON TN 37643 TN010011A	CO ATTORNEYS OFC ATTORNEY CROSSVILLE TN 38555 TN018013A	CITY ATTORNEYS OFC CITY PROSECUTOR 210 WEST MARKET DYERSBURG TN 38024 TN023011A	CITY ATTORNEYS OFC ATTORNEY CITY HALL MILAN TN 38358 TN066031A	CITY ATTORNEYS OFC ATTORNEY TOWNHALL EAST RIDGE TN 37412 TN033021A
ATTORNEY S OFFICE CITY ATTORNEY MUNICIPAL BLDG MARYVILLE TN 37801 TN005021A	CO ATTORNEYS OFC ATTORNEY ASHLAND CITY TN 37015 TN011013A	CITY ATTORNEY CITY HALL CROSSVILLE TN 38555 TN018011A	CITY ATTORNEY CITY HALL NEWBERN TN 38059 TN023021A	CITY ATTORNEYS OFC ATTORNEY MUNICIPAL BLDG TRENTON TN 38382 TN027031A	CITY ATTORNEYS OFC ATTORNEY CITY HALL CHATTANOOGA TN 37415 TN033031A
COUNTY ATTORNEY OFFICE ATTORNEY COURTHOUSE CLEVELAND TN 37311 TN006013A	CO ATTORNEYS OFC ATTORNEY HENDERSON TN 38340 TN012013A	CITY ATTORNEYS OFFICE CITY ATTORNEY 401 COURT SQUARE B NASHVILLE TN 37201 TN019011A	CO ATTORNEYS OFC ATTORNEY SOMERVILLE TN 38068 TN024013A	COUNTY ATTORNEY OFFICE ATTORNEY COURTHOUSE PULASKI TN 38478 TN028013A	CITY ATTORNEY CITY HALL LOOKOUT MT TN 37350 TN033041A
CITY ATTORNEYS OFC ATTORNEY COURTHOUSE CLEVELAND TN 37311 TN006011A	CITY ATTORNEYS OFC ATTORNEY CITY HALL HENDERSON TN 38340 TN012011A	CITY ATTORNEY CITY HALL BERRY HILL TN 37204 TN019021A	CITY ATTORNEYS OFC ATTORNEY CITY HALL SOMERVILLE TN 38068 TN024011A	CITY ATTORNEY CITY HALL PULASKI TN 38478 TN028011A	CITY ATTORNEY CITY HALL COLLEGE DALE TN 37315 TN033051A
COUNTY ATTORNEY OFFICE ATTORNEY COURTHOUSE JACKSBORO TN 37757 TN007013A	COUNTY ATTORNEY OFFICE ATTORNEY COURTHOUSE TAEWELL TN 37879 TN013013A	CITY ATTORNEYS OFC ATTORNEY CITY OFFICE NASHVILLE TN 37215 TN019031A	CO ATTORNEYS OFC ATTORNEY JAMESTOWN TN 38556 TN025013A	COUNTY ATTORNEY OFC COUNTY ATTORNEY COURTHOUSE GREENVILLE TN 37743 TN030013A	CITY ATTORNEY CITY HALL SODDY DAISY TN 37318 TN033061A
CITY ATTORNEYS OFC ATTORNEY MUNICIPAL BLDG JELICO TN 37762 TN007011A	COUNTY ATTORNEY OFFICE ATTORNEY COURTHOUSE CELINA TN 38551 TN014013A	COUNTY ATTORNEY OFFICE ATTORNEY COURTHOUSE DECATURVILLE TN 38329 TN020011A	CITY ATTORNEYS OFC ATTORNEY CITY HALL JAMESTOWN TN 38556 TN025011A	ATTORNEYS OFFICE ATTORNEY GREENE CO BANK BLD GREENEVILLE TN 37743 TN030011A	COUNTY ATTORNEY OFFICE ATTORNEY COURTHOUSE SNEEDVILLE TN 37869 TN034013A
ATTORNEY OFFICE ATTORNEY LAFOLLETTE TN 37766 TN007021A	CITY ATTORNEYS OFC ATTORNEY CITY HALL CELINA TN 38551 TN014011A	CITY ATTORNEY CITY HALL PARSONS TN 38363 TN020011A	CITY ATTORNEY CITY HALL CORVAN TN 37318 TN026011A	COUNTY ATTORNEY OFFICE ATTORNEY COURTHOUSE ALTAMONT TN 37301 TN031013A	COUNTY ATTORNEY OFFICE ATTORNEY COURTHOUSE BOLIVAR TN 38008 TN035013A
COUNTY ATTORNEY OFFICE ATTORNEY COURTHOUSE HUNTINGDON TN 38344 TN009013A	COUNTY ATTORNEYS OFC ATTORNEY BROADWAY BROADWAY NEWPORT TN 37821 TN015013A	CITY ATTORNEY CITY HALL SMITHVILLE TN 37166 TN021011A	CITY ATTORNEYS OFC ATTORNEY CITY HALL DECHERD TN 37324 TN026021A	CITY ATTORNEYS OFC ATTORNEY CITY HALL TRACY CITY TN 37387 TN031011A	CITY ATTORNEY CITY HALL BOLVIAR TN 38008 TN035011A
CITY ATTORNEYS OFC ATTORNEY CITY HALL BRUCETON TN 38317 TN009011A	CITY ATTORNEYS OFC ATTORNEY CITY HALL MANCHESTER TN 37355 TN016011A	COUNTY ATTORNEY OFFICE ATTORNEY COURTHOUSE CHARLOTTE TN 37036 TN022013A	CITY ATTORNEYS OFC ATTORNEY CITY HALL WINCHESTER TN 37398 TN026031A	COUNTY ATTY S OFF CO ATTORNEY 209 EAST MAIN MORRISTOWN TN 37814 TN032013A	CO ATTORNEYS OFC ATTORNEY SAVANNAH TN 38372 TN036013A
ATTORNEY OFFICE ATTORNEY 167 COURT SQ HUNTINGDON TN 38344 TN009021A	CITY ATTORNEYS OFC CITY ATTORNEY 100 E LAUDERDALE TULLAHOMA TN 37388 TN016021A	CITY ATTORNEY S OFF CITY ATTORNEY N MAIN ST DICKSON TN 37055 TN022011A	COUNTY ATTORNEY OFFICE ATTORNEY COURTHOUSE TRENTON TN 38382 TN027013A	CITY ATTORNEYS OFC ATTORNEY CITY HALL MORRISTOWN TN 37814 TN032011A	CITY ATTORNEYS OFC ATTORNEY CITY HALL SAVANNAH TN 38372 TN036011A

COUNTY ATTORNEY OFFICE ATTORNEY COURTHOUSE ROGERSVILLE TN 37857 TN037013A	COUNTY ATTORNEY OFFICE ATTORNEY COURTHOUSE DANDRIDGE TN 37725 TN045013A	CITY ATTORNEYS OFC ATTORNEY MUN BLDG FAYETTEVILLE TN 37334 TN052011A	CITY ATTORNEYS OFC ATTORNEY CITY HALL JACKSON TN 38301 TN057011A	CITY ATTORNEYS OFC ATTORNEY MUN BLDG SWEETWATER TN 37874 TN062021A	CITY ATTORNEYS OFC ATTORNEY CITY HALL MONTEREY TN 38574 TN071031A
CITY ATTORNEYS OFC ATTORNEY CITY HALL ROGERSVILLE TN 37857 TN037011A	CITY ATTORNEYS OFC ATTORNEY CITY HALL JEFFERSON CITY TN 37760 TN045011A	CO ATTORNEYS OFC ATTORNEY LOUDON TN 37774 TN053013A	CO ATTORNEYS OFC ATTORNEY JASPER TN 37347 TN058013A	COUNTY ATTORNEY OFFICE ATTORNEY COURTHOUSE CLARKSVILLE TN 37040 TN063013A	COUNTY ATTORNEYS OFC COU COUNTY ATTORNEY E 2ND AVE DAYTON TN 37321 TN072013A
CITY ATTORNEY CITY HALL SURGOINVILLE TN 37873 TN037021A	CO ATTORNEYS OFC ATTORNEY MOUNTAIN CITY TN 37683 TN046013A	CITY ATTORNEY CITY HALL LENOIR TN 37771 TN053011A	CITY ATTORNEY CITY HALL 50 PITTSBURG TN 37380 TN058011A	CITY ATTORNEYS OFC ATTORNEY CITY HALL CLARKSVILLE TN 37040 TN063011A	COUNTY ATTORNEYS OFC COUNTY ATTORNEY E 2ND AVE DAYTON TN 37321 TN072023A
CITY ATTORNEY CITY HALL CHURCH HILL TN 37642 TN037031A	LAW DEPARTMENT LAW DIRECTOR CITY HALL PARK KNOXVILLE TN 37901 TN047011A	CITY ATTORNEYS OFC ATTORNEY CITY HALL LOUDON TN 37774 TN053021A	CITY ATTORNEY CITY HALL JASPER TN 37347 TN058021A	COUNTY ATTORNEY S OFF CO ATTORNEY WARTBURG TN 37887 TN065013A	ATTORNEY OFFICE POLICE CHIEF CITY HALL DAYTON TN 37321 TN072011A
CO ATTORNEYS OFC ATTORNEY BROWNSVILLE TN 38012 TN038013A	CO ATTORNEYS OFC ATTORNEY TIPTONVILLE TN 38079 TN048013A	CO ATTORNEYS OFC ATTORNEY ATHENS TN 37303 TN054013A	CO ATTORNEYS OFC ATTORNEY LEWISBURG TN 37091 TN059013A	CITY ATTORNEYS OFC ATTORNEY CITY HALL SOUTH FULTON TN 42041 TN066011A	CITY ATTORNEY CITY HALL SPRING CITY TN 37381 TN072021A
CITY ATTORNEY OFFICE CITY ATTORNEY 19 W FRANKLIN BROWNSVILLE TN 38012 TN038011A	CITY ATTORNEY MAYOR RIDGELY TN 38080 TN048011A	CITY ATTORNEY CITY HALL ATHENS TN 37303 TN054011A	CITY ATTORNEY OFFICE ATTORNEY LEWISBURG TN 37091 TN059011A	ATTORNEY OFFICE ATTORNEY 111 117 W CHURCH S UNION CITY TN 38261 TN066021A	COUNTY ATTORNEY OFFICE ATTORNEY COURTHOUSE KINGSTON TN 37763 TN073013A
COUNTY ATTORNEY OFFICE ATTORNEY COURTHOUSE PARIS TN 38242 TN040013A	CITY ATTORNEYS OFC ATTORNEY CITY HALL TIPTONVILLE TN 38257 TN048021A	CITY ATTORNEYS OFC ATTORNEY CITY HALL ENGLWOOD TN 37329 TN054021A	COUNTY ATTORNEY S OFF COUNTY ATTORNEY S GARDEN ST COLUMBIA TN 38401 TN060013A	COUNTY ATTORNEY OFFICE ATTORNEY COURTHOUSE LIVINGSTON TN 38570 TN067013A	CITY ATTORNEY CITY HALL HARRIMAN TN 37748 TN073011A
CITY ATTORNEYS OFC ATTORNEY CITY HALL PARIS TN 38242 TN040011A	COUNTY ATTORNEY OFFICE ATTORNEY COURTHOUSE RIPLEY TN 38063 TN049013A	CITY ATTORNEY CITY HALL ETOWAH TN 37331 TN054031A	CITY ATTORNEY CITY HALL COLUMBIA TN 38401 TN060011A	CITY ATTORNEYS OFC ATTORNEY CITY HALL LIVINGSTON TN 38570 TN067011A	CITY ATTORNEY CITY HALL KINGSTON TN 37763 TN073021A
CITY ATTORNEYS OFC ATTORNEY CITY HALL CENTERVILLE TN 37033 TN041011A	CITY ATTORNEYS OFC ATTORNEY CITY HALL RIPLEY TN 38003 TN049011A	CITY ATTORNEYS OFC ATTORNEY CITY HALL SELMER TN 38375 TN055011A	CITY ATTORNEYS OFC ATTORNEY CITY HALL MOUNT PLEASANT TN 38474 TN060021A	CO ATTORNEYS OFC ATTORNEY LINDEN TN 37096 TN068013A	CITY ATTORNEYS OFC ATTORNEY CITY HALL HOCKWOOD TN 37854 TN073031A
JUV CT PROSECUTOR S OFF JUV JUDGE WAVERLY TN 37185 TN043013A	CITY ATTORNEY CITY HALL LAWREN EBURG TN 38464 TN050011A	COUNTY ATTORNEY S OFF CO ATTORNEY LAFAYETTE TN 37083 TN056013A	COUNTY ATTORNEY OFFICE ATTORNEY COURTHOUSE DECATUR TN 37322 TN061013A	COUNTY ATTORNEY OFFICE ATTORNEY COURTHOUSE COOKSVILLE TN 38501 TN071013A	CITY ATTORNEY CITY HALL GREENBRIER TN 37073 TN074011A
CITY ATTORNEY CITY HALL WAVERLY TN 37185 TN043011A	CITY ATTORNEY CITY HALL LORETTO TN 38469 TN050021A	ATTORNEYS OFFICE CITY ATTORNEY LAFAYETTE TN 37083 TN056011A	CO ATTORNEYS OFC ATTORNEY MADISONVILLE TN 37354 TN062013A	CITY ATTORNEY CITY HALL ALGOOD TN 38540 TN071011A	CITY ATTORNEYS OFC ATTORNEY CITY HALL SPRINGFIELD TN 37172 TN074021A
CITY ATTORNEY CITY HALL GAINSBORO TN 38562 TN044011A	CITY ATTORNEY CITY HALL HOHENWALD TN 38462 TN051011A	CO ATTORNEYS OFC ATTORNEY JACKSON TN 38301 TN057013A	CITY ATTORNEYS OFC ATTORNEY CITY HALL MADISONVILLE TN 37354 TN062011A	CITY ATTORNEY CITY HALL COOKEVILLE TN 38501 TN071021A	COUNTY ATTORNEY S OFF CO ATTY CO COURTHOUSE MURFREESBORO TN 37130 TN075013A

CITY ATTORNEY CITY HALL MURFREESBORO TN 37130 TN075011A	CITY ATTORNEY CITY HALL CARTHAGE TN 37030 TN080011A	COUNTY ATTORNEY OFFICE ATTORNEY COURTHOUSE MAYNARDVILLE TN 37807 TN087013A	CITY ATTORNEYS OFC ATTORNEY CITY HALL MARTIN TN 38237 TN092041A	ENFORCEMENT AGENCIES STATE LEVEL DEPT OF SAFETY HIGHWAY PATROL DIV SUPERINTENDENT CORDELL HULL BLDG NASHVILLE TN 37219 TN00301	POLICE DEPT CHIEF OF POLICE CAMDEN TN 38320
CITY ATTORNEYS OFC ATTORNEY CITY HALL SMYRNA TN 37167 TN075021A	CO ATTORNEYS OFC ATTORNEY DOVER TN 37058 TN081013A	CO ATTORNEYS OFC ATTORNEY SPENCER TN 38585 TN088013A	CO ATTORNEYS OFC ATTORNEY SPARTA TN 38503 TN093013A	TNTHPO0 DEPT OF SAFETY INVESTIGATION BUR DIRECTOR CORDELL HULL BLDG NASHVILLE TN 37219 TNBC100	COUNTY SHERIFFS DEPT SHERIFF PIKEVILLE TN 37267 TN00400
COUNTY ATTORNEY S OFF COUNTY ATTORNEY DRAWER E ONEIDA TN 37841 TN076013A	CITY ATTORNEY CITY HALL BRISTOL TN 37602 TN082011A	CITY ATTORNEY CITY HALL SPENCER TN 38585 TN088011A	CITY ATTORNEY CITY HALL SPARTA TN 38583 TN093011A	DEPT OF PUBLIC HEALTH POST MORT EXAM S-R DIRECTOR CORDELL HULL BLDG NASHVILLE TN 37219 TN0190152	COUNTY SHERIFFS DEPT SHERIFF MARYVILLE TN 37801 TN00500
CITY ATTORNEY CITY HALL ONEIDA TN 37841 TN076011A	CITY ATTORNEY OFFICE CITY ATTORNEY CITY HALL 225 W CENTER ST KINGSPORT TN 37660 TN082021A	CITY ATTORNEYS OFC ATTORNEY CITY HALL MCMINNVILLE TN 37110 TN089011A	CO ATTORNEYS OFC ATTORNEY FRANKLIN TN 37064 TN094013A	LOCAL LEVEL COUNTY SHERIFFS DEPT SHERIFF CLINTON TN 37716 TN00100	POLICE DEPARTMENT CHIEF OF POLICE MUNICIPAL BUILDING ALCOA TN 37701 TN00501
COUNTY ATTORNEY OFFICE ATTORNEY COURTHOUSE DUNLAP TN 37327 TN077013A	JUVENILE COUNSELOR ATTORNEY 1000 E CENTER ST KINGSPORT TN 37660 TN082031A	COUNTY ATTORNEY OFFICE ATTORNEY COURTHOUSE JONESBORO TN 37659 TN090013A	CITY ATTORNEY CITY HALL FRANKLIN TN 37064 TN094011A	POLICE DEPT SAFETY DIRECTOR MUNICIPAL BLDG CLINTON TN 37716 TN00101	POLICE DEPT CHIEF OF POLICE MUNICIPAL BLDG MARYVILLE TN 37801 TN00502
CITY ATTORNEYS OFC ATTORNEY CITY HALL DUNLAP TN 37327 TN077011A	COUNTY ATTORNEY OFFICE ATTORNEY COURTHOUSE GALLATIN TN 37066 TN083013A	CITY ATTORNEY S OFFICE CITY ATTORNEY 2101 NO ROAN ST JOHNSON CITY TN 37601 TN090011A	CITY ATTORNEY CITY HALL BRENTWOOD TN 37027 TN094021A	POLICE DEPARTMENT CHIEF OF POLICE CITY HALL LAKE CITY TN 37769 TN00102	COUNTY SHERIFFS DEPT SHERIFF CLEVELAND TN 37311 TN00600
ATTORNEY OFFICE ATTORNEY AIRPORT ROAD GATLINBURG TN 37738 TN078011A	CITY ATTORNEYS OFC ATTORNEY CITY HALL GALLATIN TN 37066 TN083011A	CO ATTORNEYS OFC ATTORNEY WAYNESBORO TN 38405 TN091013A	CO ATTORNEYS OFC ATTORNEY LEBANON TN 37087 TN095013A	NORRIS POLICE DEPT CHIEF NORRIS TN 37828 TN00104	POLICE DEPT CHIEF OF POLICE 1ST STREET N E CLEVELAND TN 37311 TN00601
SHELBY CTNY ATTORNEY 160 N MAIN MEMPHIS TN 38103 TN079013A	CITY ATTORNEYS OFC ATTORNEY CITY HALL PORTLAND TN 37148 TN083021A	CITY ATTORNEY CITY HALL WAYNESBORO TN 38485 TN091011A	CITY ATTORNEYS OFC ATTORNEY LEBANON TN 37087 TN095011A	OAK RIDGE POLICE DEPT CHIEF OF POLICE MUNICIPAL BUILDING P O BOX 1 OAK RIDGE TN 37830 TN00103	COUNTY SHERIFFS DEPT SHERIFF JACKSBORO TN 37757 TN00700
CITY ATTORNEY CITY HALL ARLINGTON TN 38001 TN079011A	CITY ATTORNEY CITY HALL COVINGTON TN 38019 TN084011A	COUNTY ATTORNEY OFFICE ATTORNEY COURTHOUSE DRESDEN TN 38225 TN092013A	DEFENDERS' OFFICES STATE LEVEL UNIV OF TENN LAW COLLEGE LEGAL AID CLINIC LAW BUILDING 1505 W CUMBERLAND AVE KNOXVILLE TN 37916 TN047015D	COUNTY SHERIFFS DEPT SHERIFF SHELBYVILLE TN 37160 TN00200	JELICO POLICE DEPT CHIEF OF POLICE JELICO TN 37762 TN00701
CITY ATTORNEYS OFC ATTORNEY CITY HALL GERMANTOWN TN 38038 TN079021A	CITY ATTORNEY CITY HALL MUNFORD TN 38058 TN084021A	CITY ATTORNEYS OFC ATTORNEY CITY HALL DRESDEN TN 38255 TN092011A	LOCAL LEVEL PUBLIC DEFENDERS OFC PUBLIC DEFENDER 303 METRO COURTHOU NASHVILLE TN 37201 TN019011D	SHELBYVILLE POLICE DEPT CHIEF OF POLICE SHELBYVILLE TN 37160 TN00201	CITY POLICE DEPT CHIEF OF POLICE LAFOLLETTE TN 37766 TN00702
LAW DIVISION CITY ATTORNEY RM 314 CITY HALL 125 NO MAIN ST MEMPHIS TN 38103 TN079031A	COUNTY ATTORNEY OFFICE ATTORNEY COURTHOUSE HARTSVILLE TN 37074 TN085013A	CITY ATTORNEY CITY HALL GLEASON TN 38229 TN092021A	PUBLIC DEFENDER S OFFICE LAW DIRECTOR COURTHOUSE KNOXVILLE TN 37902 TN047013D	COUNTY CORONERS OFFICE CORONER CAMDEN TN 38320 TN003013M	CANNON CO CORONERS OFC CORONER WOODBURY TN 37190 TN008013M
CITY ATTORNEYS OFC ATTORNEY CITY HALL MILLINGTON TN 38053 TN079041A	CITY ATTORNEYS OFC CITY HALL FAIRVIEW TN 37062 TN085011A	CITY ATTORNEY CITY HALL GREENFIELD TN 38280 TN092031A	SHELBY CTNY PUB DEFENDER 1301-8 LINC-AMER T 60 N MAIN MEMPHIS TN 38103 TN079013D	SHERIFF S OFFICE SHERIFF CAMDEN TN 38320 TN00300	CANNON CO SHERIFFS OFC SHERIFF WOODBURY TN 37190 TN00800

WOODHURY POLICE DEPT CHIEF OF POLICE WOODHURY TN 37190 TN00801	POLICE DEPARTMENT CHIEF NEW TAZEWELL TN 37825 TN01301	MEDICAL EXAMINER S OFF MEDICAL EXAMINER CROSSVILLE TN 38555 TN018023M	POLICE DEPT CHIEF OF POLICE DICKSON TN 37055 TN02201	POLICE DEPARTMENT COMMISSIONER P O BOX 488 DECHERO TN 37324 TN02604	POLICE DEPT MAYOR 200 N COLLEGE ST GRENVILLE TN 37743 TN03001
COUNTY SHERIFFS DEPT SHERIFF HUNTINGDON TN 38344 TN00900	COUNTY SHERIFFS DEPT SHERIFF CELINA TN 38551 TN01400	SHERIFF S DEPARTMENT SHERIFF CROSSVILLE TN 38555 TN01800	DYER CO CORONER S OFF CORONER NEWBERN TN 38054 TN023013M	WINCHESTER POLICE DEPT CHIEF OF POLICE 219 2ND AVE N WINCHESTER TN 37398 TN02602	COUNTY SHERIFFS DEPT SHERIFF ALTAHONT TN 37301 TN03100
BRUCE TON POLICE DEPT CHIEF OF POLICE 217 E CHEATHAM ST BRUCE TON TN 38317 TN00902	CELINA POLICE DEPT MAYOR BOX 449 CELINA TN 38551 TN01401	CROSSVILLE POLICE DEPT CHIEF OF POLICE CROSSVILLE TN 38555 TN01801	DYER CO SHERIFF S OFF SHERIFF DYERSBURG TN 38024 TN02300	COUNTY SHERIFFS DEPT SHERIFF TRENTON TN 38382 TN02700	POLICE DEPT CHIEF TRACY CITY TN 37387 TN03101
POLICE DEPT CHIEF OF POLICE 201 HIGH ST HUNTINGDON TN 38344 TN00901	COUNTY SHERIFFS OFC SHERIFF COURTHOUSE NEWPORT TN 37821 TN01500	BELLE MEADE POLICE DEPT CHIEF OF POLICE 4705 HARDING RD NASHVILLE TN 37205 TN01903	DYERSBURG POLICE DEPT CHIEF OF POLICE DYERSBURG TN 38024 TN02301	POLICE DEPARTMENT CHIEF OF POLICE 123 E MAPLE DYER TN 38330 TN02704	SHERIFF S DEPARTMENT SHERIFF W 3RD NORTH MORRISTOWN TN 37814 TN03200
POLICE DEPARTMENT CHIEF OF POLICE CITY HALL MCKENZIE TN 38201 TN00903	POLICE DEPT CHIEF OF POLICE P O BOX 390 NEWPORT TN 37821 TN01501	HERRY HILL POLICE DEPT CHIEF OF POLICE NASHVILLE TN 37204 TN01902	POLICE DEPT CHIEF OF POLICE NEWBERN TN 38059 TN02302	HUMBOLDT POLICE DEPT CHIEF OF POLICE CITY HALL HUMBOLDT TN 38343 TN02701	MORRISTOWN POLICE DEPT CHIEF OF POLICE W 1ST NORTH ST MORRISTOWN TN 37814 TN03201
CARTER CO SHERIFF S OFF SHERIFF ELIZABETHTON TN 37643 TN01000	SHERIFF S DEPARTMENT COUNTY SHERIFF NORTH IRWIN ST MANCHESTER TN 37355 TN01600	METRO PARK POLICE DEPT PARK ADMINISTRATOR CENTENNIAL PARK NASHVILLE TN 37203 TN01906	CO MED EXAMINER S OFF MEDICAL EXAMINER SOMERVILLE TN 38068 TN024013M	POLICE DEPT CHIEF OF POLICE KENTON TN 38233 TN06603	HAMILTON COUNTY JAIL SHERIFFS OFFICE 609 WALNUT ST CHATTANOOGA TN 37402 TN03300
ELIZABETHTON POLICE DEPT CHIEF OF POLICE BOX 189 ELIZABETHTON TN 37643 TN01001	MANCHESTER POLICE DEPT POLICE CHIEF 200 W FORT ST MANCHESTER TN 37355 TN01601	METRO AIRPORT POL DEPT AVIATION DIRECTOR AIRPORT ADMIN BLDG NASHVILLE TN 37217 TN01601	COUNTY SHERIFF S OFF SHERIFF SOMERVILLE TN 38068 TN02400	MILAN POLICE DEPT MAYOR OF MILAN CITY HALL MILAN TN 38358 TN02702	CHATTANOOGA POLICE DEPT CHIEF OF POLICE CHATTANOOGA TN 37402 TN03301
COUNTY CORONERS OFC CORONER ASHLAND CITY TN 37015 TN011013M	POLICE DEPARTMENT CHIEF OF POLICE P O BOX 807 TULLAHOMA TN 37388 TN01602	COUNTY SHERIFFS DEPT SHERIFF DECATURVILLE TN 38329 TN02000	POLICE DEPARTMENT CHIEF OF POLICE CITY HALL SOMERVILLE TN 38068 TN02401	POLICE DEPT CHIEF OF POLICE 309 COLLEGE ST TRENTON TN 38382 TN02703	POLICE DEPARTMENT CHIEF OF POLICE 1510 TOMBRAS AVE EAST RIDGE TN 37412 TN03302
COUNTY SHERIFFS OFC SHERIFF ASHLAND CITY TN 37015 TN01100	CO SHERIFF S DEPT SHERIFF ALAMO TN 38001 TN01700	PARSONS POLICE DEPT CHIEF OF POLICE PARSONS TN 38363 TN02001	CO SHERIFF S DEPT SHERIFF JAMESTOWN TN 38556 TN02500	COUNTY SHERIFFS DEPT SHERIFF PULASKI TN 38478 TN02800	NEWBERN POLICE DEPT CHIEF OF POLICE NEWBERN TN 38059 TN02800
CHESTER CO SHERIFFS OFC SHERIFF HENDERSON TN 38340 TN01200	ALAMO TOWN POLICE DEPT CHIEF OF POLICE ALAMO TN 38001 TN01701	COUNTY SHERIFFS DEPT SHERIFF SMITHVILLE TN 37166 TN02100	JAMESTOWN POLICE DEPT CHIEF OF POLICE P O BOX 68 JAMESTOWN TN 38556 TN02501	PULASKI POLICE DEPT CHIEF OF POLICE PULASKI TN 38478 TN02801	RED BANK POLICE DEPT CHIEF OF POLICE 3117 DAYTON BLVD CHATTANOOGA TN 37415 TN03304
POLICE DEPT CHIEF OF POLICE 121 CROOK AVE HENDERSON TN 38340 TN01201	POLICE DEPT CHIEF OF POLICE BELLS TOWN TN 38006 TN01702	SMITHVILLE POLICE DEPT CHIEF OF POLICE SMITHVILLE TN 37166 TN02101	COUNTY SHERIFFS DEPT SHERIFF WINCHESTER TN 37398 TN02600	COUNTY SHERIFFS DEPT SHERIFF RUTLEDGE TN 37861 TN02900	CITY POLICE DEPT CHIEF OF POLICE 796 RIDGEWAY AVE SIGNAL MTN TN 37377 TN03305
COUNTY SHERIFFS DEPT SHERIFF TAZEWELL TN 37879 TN01300	CO CORONER S OFFICE CORONER CROSSVILLE TN 38555 TN018013M	COUNTY SHERIFFS DEPT SHERIFF CHARLOTTE TN 37036 TN02200	COWAN TOWN POLICE DEPT CHIEF OF POLICE COWAN TN 37318 TN02603	GREENE CO SHERIFFS DEPT SHERIFF GREENVILLE TN 37743 TN03000	COUNTY SHERIFFS DEPT SHERIFF SNEEDVILLE TN 37869 TN03400

COUNTY SHERIFFS DEPT SHERIFF BOLIVAR TN 38008 TN03900	COUNTY SHERIFFS OFC SHERIFF COURTHOUSE LEXINGTON TN 38351 TN03900	JEFFERSON CTY POLICE DPT CHIEF OF POLICE P O BOX 666 JEFFERSON CITY TN 37760 TN04501	CITY POLICE DEPT CHIEF POLICE TIPTONVILLE TN 38079 TN04800	LENOIR CITY POLICE DEPT CHIEF OF POLICE LENOIR CITY TN 37771 TN05301	CO SHERIFF S DEPT SHERIFF LAFAYETTE TN 37083 TN05600
BOLIVAR CITY POLICE DEPT CHIEF OF POLICE BOLIVAR TN 38008 TN03901	LEXINGTON POLICE DEPT POLICE CHIEF PO BOX B7 LEXINGTON TN 38351 TN03901	POLICE DEPT CHIEF OF POLICE BOX 188 WHITE PINE TN 37890 TN04502	COUNTY SHERIFFS DEPT SHERIFF RIPLEY TN 38063 TN04900	CITY POLICE CHIEF OF POLICE ALMA PLACE LOUDON TN 37774 TN05302	POLICE DEPT CHIEF OF POLICE LAFAYETTE TN 37083 TN05601
HARDIN CO CORONERS OFC CORONER SAVANNAH TN 38372 TN036013M	COUNTY SHERIFFS DEPT SHERIFF PARIS TN 38242 TN04000	COUNTY SHERIFFS OFC SHERIFF COUNTY JAIL L MOUNTAIN CITY TN 37683 TN04600	POLICE DEPARTMENT MAYOR HALLS TN 38040 TN04000	MCMINN CO CORONER S OFF CORONER ENGLWOOD TN 37329 TN054013M	CO SHERIFF S DEPT SHERIFF JACKSON TN 38301 TN05700
HARDIN CO SHERIFFS DEPT SHERIFF SAVANNAH TN 38372 TN03600	PARIS POLICE DEPT CHIEF OF POLICE PARIS TN 38242 TN04001	MOUNTAIN CITY POLICE DPT CHIEF OF POLICE MOUNTAIN CITY TN 37683 TN04601	RIPLEY POLICE DEPT CHIEF OF POLICE CITY HALL RIPLEY TN 38063 TN04901	MEDICAL EXAMINER S OFF MEDICAL EXAMINER 210 MADISON AVE ATHENS TN 37303 TN054023M	JACKSON CITY POLICE DEPT CHIEF OF POLICE JACKSON POLICE DEPT JACKSON TN 38301 TN05701
POLICE DEPT CHIEF OF POLICE 1020 MAIN ST SAVANNAH TN 38372 TN03601	COUNTY SHERIFFS DEPT SHERIFF CENTERVILLE TN 37033 TN04100	MEDICAL EXAMINER S OFF CO MED EXAMINER UNIVERSITY HOSPITAL KNOXVILLE TN 37920 TN047013M	COUNTY SHERIFFS DEPT SHERIFF LAWRENCEBURG TN 38464 TN05000	CO SHERIFF S DEPARTMENT SHERIFF HORNSEBY ST ATHENS TN 37303 TN05400	CO SHERIFF S DEPT SHERIFF JASPER TN 37347 TN05800
COUNTY SHERIFFS DEPT SHERIFF ROGERSVILLE TN 37857 TN03700	COUNTY SHERIFFS DEPT SHERIFF ERIN TN 37061 TN04200	CO PARK POLICE DEPT WELFARE COMM COURT HOUSE KNOXVILLE TN 37902 TN04702	LAWRENCEBURG POLICE DEPT CHIEF OF POLICE LAWRENCEBURG TN 38464 TN05001	ATHENS CITY POLICE DEPT CHIEF OF POLICE ATHENS TN 37303 TN05401	POLICE DEPARTMENT CHIEF OF POLICE SOUTH PITTSBURG TN 37380 TN05801
CITY POLICE DEPT CHIEF OF POLICE 110 WASH ST ROGERSVILLE TN 37857 TN03701	POLICE DEPT CHIEF OF POLICE P O BOX 270 ERIN TN 37061 TN04201	CO SHERIFF S OFFICE SHERIFF COURT HOUSE KNOXVILLE TN 37902 TN04700	POLICE DEPT CHIEF OF POLICE LORITTO TN 38469 TN05002	ENGLWOOD POLICE DEPT CHIEF OF POLICE ENGLWOOD TN 37329 TN05402	WHITWELL POLICE DEPT CHIEF OF POLICE WHITWELL TN 37397 TN05802
POLICE DEPT CHIEF OF POLICE BURGINSVILLE TN 37873 TN03702	CO SHERIFF S DEPT SHERIFF WAVERLY TN 37185 TN04300	KNOXVILLE POLICE DEPT CHIEF OF POLICE 800 CHURCH AVE S E KNOXVILLE TN 37915 TN04701	COUNTY SHERIFFS DEPT SHERIFF HOHENWALD TN 38462 TN05100	ETOWAH TOWN POLICE DEPT CHIEF OF POLICE ETOWAH TN 37351 TN05403	JASPER TOWN POLICE DEPT CHIEF OF POLICE JASPER TN 37347 TN05803
MT CARMEL POLICE DEPT CHIEF ROSS CAMP GROUND RT5 CHURCH HILL TN 37642 TN03703	WAVERLY CITY POLICE DEPT CHIEF OF POLICE WAVERLY TN 37185 TN04301	PARK POLICE DIRECTOR CITY HALL PARK KNOXVILLE TN 37915 TN04703	HOHENWALD POLICE DEPT CHIEF OF POLICE HOHENWALD TN 38462 TN05101	COUNTY SHERIFFS OFC SHERIFF SEMLER TN 38375 TN05500	COUNTY CORONERS OFC CORONER LEWISBURG TN 37091 TN059013M
CO SHERIFF S DEPARTMENT SHERIFF COURT HOUSE BROWNSVILLE TN 38012 TN03800	COUNTY SHERIFFS DEPT SHERIFF GAINESBORO TN 38562 TN04400	AIRPORT POLICE DIRECTOR CITY HALL PARK KNOXVILLE TN 37915 TN04704	COUNTY SHERIFFS DEPT SHERIFF FAYETTEVILLE TN 37334 TN05200	ADAMSVILLE POLICE DEPT CHIEF OF POLICE ADAMSVILLE TN 38310 TN05502	COUNTY SHERIFFS OFC SHERIFF LEWISBURG TN 37091 TN05900
CITY POLICE FORCE CHIEF OF POLICE 19 W FRANKLIN BROWNSVILLE TN 38012 TN03801	POLICE DEPT CHIEF OF POLICE GAINESBORO TN 38562 TN04401	LAKE CO SHERIFFS OFC SHERIFF TIPTONVILLE TN 38079 TN04800	FAYETTEVILLE POLICE DEPT CHIEF OF POLICE FAYETTEVILLE TN 37334 TN05201	SELMER POLICE DEPT CHIEF OF POLICE SELMER TN 38375 TN05501	LEWISBURG POLICE DEPT CHIEF LEWISBURG TN 37091 TN05901
COUNTY CORONERS OFC CORONER HOSPITAL DR LEXINGTON TN 38351 TN039013M	COUNTY SHERIFFS DEPT SHERIFF DANDRIDGE TN 37725 TN04500	RIDGELY POLICE DEPT MAYOR RIDGELY TN 38080 TN04801	SHERIFF S DEPT CO SHERIFF LOUDON CO JAIL LOUDON TN 37774 TN05300	CO MED EXAMINER S OFF MEDICAL EXAMINER LAFAYETTE TN 37083 TN056013M	CO SHERIFF S OFFICE SHERIFF COUNTY JAIL COLUMBIA TN 38001 TN06900

COLUMBIA POLICE DEPT CHIEF OF POLICE COLUMBIA TN 38401 TN06001	POLICE DEPARTMENT CHIEF BOX 266 OBION TN 38240	POLICE DEPT CHIEF OF POLICE BAXTER TN 38544 TN07104	CO SHERIFF S DEPT SHERIFF SPRINGFIELD TN 37172 TN07400	COUNTY SHERIFFS DEPT SHERIFF SEVIERVILLE TN 37862 TN07800	CARTHAGE POLICE DEPT CHIEF OF POLICE CARTHAGE TN 37030 TN08001
POLICE DEPARTMENT CHIEF OF POLICE MOUNT PLEASANT TN 38474 TN06002	SOUTH FULTON POLICE DEPT POLICE CHIEF BROADWAY SOUTH FULTON TN 42041 TN06602	COOKEVILLE POLICE DEPT CHIEF OF POLICE COOKEVILLE TN 38501 TN07101	GREENBRIER POLICE DEPT CHIEF OF POLICE GREENBRIER TN 37073 TN07402	GATLINBURG POLICE DEPT CHIEF OF POLICE CITY HALL GATLINBURG TN 37738 TN07801	STEWART CO SHERIFF S OFF SHERIFF DOVER TN 37058 TN08100
COUNTY SHERIFFS DEPT SHERIFF DECATUR TN 37322 TN06100	POLICE DEPT CHIEF OF POLICE 111 117 W CHURCH S UNION CITY TN 38261 TN06601	POLICE DEPARTMENT CHIEF OF POLICE MONTEREY TN 38574 TN07103	CITY POLICE DEPT CHIEF OF POLICE SPRINGFIELD TN 37172 TN07401	SEVIERVILLE POLICE DEPT CHIEF OF POLICE SEVIERVILLE TN 37862 TN07802	CO SHERIFF S DEPT SHERIFF CO COURTHOUSE BLOUNTVILLE TN 37617 TN08200
CO CORONER S OFF CORONER MADISONVILLE TN 37354 TN062013M	COUNTY SHERIFFS DEPT SHERIFF LIVINGSTON TN 38570 TN06700	COUNTY CORONERS OFC CORONER N MARKET ST DAYTON TN 37321 TN072013M	CO SHERIFF S DEPT SHERIFF 4 MAIN ST MURFREESBORO TN 37130 TN07500	POLICE DEPT CHIEF OF POLICE PIGEON FORGE TN 37863 TN07803	BRISTOL CITY POLICE DEPT CHIEF OF POLICE BRISTOL TN 37620 TN08201
CO SHERIFF S DEPT HIGH SHERIFF MADISONVILLE TN 37354 TN06200	POLICE DEPT CHIEF CITY HALL LIVINGSTON TN 38570 TN06701	SHERIFFS DEPT SHERIFF RAILROAD ST DAYTON TN 37321 TN07200	MURFREESBORO POLICE DEPT CHIEF OF POLICE MURFREESBORO TN 37130 TN07501	SHELBY COUNTY CORONER C/O SHERIFF S OFC CRIMINAL CTS BLDG MEMPHIS TN 38103 TN079013M	POLICE DEPARTMENT POLICE CHIEF 1000 E CENTER ST KINGSPORT TN 37660 TN08202
MADISONVILLE POLICE DEPT CHIEF OF POLICE P O BOX 217 MADISONVILLE TN 37354 TN06202	PERRY CO SHERIFF S DEPT SHERIFF LINDEN TN 37096 TN06800	POLICE DEPT CHIEF OF POLICE CITY HALL DAYTON TN 37321 TN07201	SMYRNA POLICE DEPT CHIEF BOX 85 SMYRNA TN 37167 TN07502	SHELBY CTNY SHERIFF SHERIFF S OFFICE CRIMINAL CTS BLDG MEMPHIS TN 38103 TN07900	COUNTY SHERIFFS DEPT SHERIFF GALLATIN TN 37066 TN08300
SWEETWATER POLICE DEPT CHIEF OF POLICE P O BOX 267 SWEETWATER TX 37874 TN06201	LINDEN POLICE DEPT CHIEF OF POLICE LINDEN TN 37096 TN06801	SPRING CITY POLICE DEPT CHIEF OF POLICE SPRING CITY TN 37381 TN07202	CORNER S OFFICE CORNER RT 1 HELENWOOD TN 37755 TN076013M	COLLIERVILLE POLICE DEPT CHIEF 109 WALNUT COLLIERVILLE TN 38017 TN07901	GALLATIN POLICE DEPT CHIEF OF POLICE 130 W MAIN ST GALLATIN TN 37066 TN08301
COUNTY SHERIFFS DEPT SHERIFF CLARKSVILLE TN 37000 TN06300	COUNTY CORONERS OFC CORONER BYRDSTOWN TN 38549 TN069013M	COUNTY SHERIFFS DEPT SHERIFF KINGSTON TN 37763 TN07300	MEDICAL EXAMINER S OFF MED EXAMINER 157 CROSS ST ONEIDA TN 37841 TN076023M	POLICE DEPARTMENT CHIEF OF POLICE 7553 OLD POPLAR GERMANTOWN TN 38038 TN07902	POLICE DEPT CHIEF OF POLICE PORTLAND TN 37148 TN08302
POLICE DEPT CHIEF OF POLICE 100 PUBLIC SQ CLARKSVILLE TN 37040 TN06301	PICKETT CO SHERIFFS OFC SHERIFF COUNTY JAIL BYRDSTOWN TN 38549 TN06900	HARRIMAN POLICE DEPT CHIEF OF POLICE HARRIMAN TN 37748 TN07301	SHERIFF S OFFICE SHERIFF CO JAIL HUNTSVILLE TN 37756 TN07600	POLICE DEPARTMENT CHIEF OF POLICE 128 ADAMS AVE MEMPHIS TN 38103 TNMPD00	COUNTY CORONERS OFC CORONER MALEY FUNERAL HOME COVINGTON TN 38019 TN084013M
COUNTY SHERIFFS OFC SHERIFF LYNCHBURG LYNCHBURG TN 37352 TN06400	POLK CO SHERIFF S OFF SHERIFF BENTON TN 37307 TN07000	KINGSTON POLICE DEPT CHIEF OF POLICE KINGSTON TN 37763 TN07302	ONEIDA CITY POLICE DEPT CHIEF OF POLICE ONEIDA TN 37841 TN07601	MILLINGTON POLICE DEPT CHIEF 4836 NAVY RD MILLINGTON TN 38053 TN07904	TIPTON CO SHERIFFS OFC SHERIFF COURTHOUSE COVINGTON TN 38019 TN08400
MORGAN CO SHERIFF DEPT SHERIFF WARTBURG TN 37887 TN06500	COUNTY SHERIFFS DEPT SHERIFF COOKEVILLE TN 38501 TN07100	POLICE DEPARTMENT CHIEF OF POLICE ROCKWOOD TN 37854 TN07304	COUNTY SHERIFFS DEPT SHERIFF DUNLAP TN 37327 TN07700	COUNTY CORONER S OFC CORONER CARTHAGE TN 37030 TN080013M	COVINGTON POLICE DEPT CHIEF OF POLICE COVINGTON TN 38019 TN08401
OBION CO SHERIFFS DEPT SHERIFF UNION CITY TN 38261 TN06600	POLICE DEPT CHIEF OF POLICE ALGOOD TN 38540 TN07102	CO CORONER S OFF CORONER SPRINGFIELD TN 37172 TN074013M	DUNLAP CITY POLICE POLICE CHIEF DUNLAP TN 37327 TN07701	SMITH CO SHERIFF S OFF SHERIFF CARTHAGE TN 37030 TN08000	MUNFORD TOWN POLICE DEPT CHIEF OF POLICE MUNFORD TN 38058 TN08402

COUNTY SHERIFFS DEPT SHERIFF HARTSVILLE TN 37074 TN08500	TOWN POLICE DEPT POLICE TOWN HALL JONESBORO TN 37659 TN09002	FRANKLIN POLICE DEPT CHIEF OF POLICE FRANKLIN TN 37064 TN09401	5TH CIRCUIT COURT CIRCUIT JUDGE COURTHOUSE COOKEVILLE TN 38501 TN071015J	16TH CIRCUIT COURT CIRCUIT JUDGE COURTHOUSE COVINGTON TN 38019 TN084015J	3RD CHANCERY DIV COURT CHANCERY JUDGE COURTHOUSE CHATTANOOGA TN 37401 TN033025J
POLICE DEPT CHIEF OF POLICE HARTSVILLE TN 37074 TN08501	COUNTY SHERIFFS OFC SHERIFF WAYNESBORO TN 38485 TN09100	CO CORONER S OFFICE CORONER ROUTE 6 LEBANON TN 37087 TN095013M	6TH CIRCUIT COURT CIRCUIT JUDGE COURTHOUSE CHATTANOOGA TN 37412 TN033015J	17TH CIRCUIT COURT CIRCUIT JUDGE COURTHOUSE FRANKLIN TN 37064 TN094015J	4TH CHANCERY DIV COURT CHANCERY JUDGE COURTHOUSE COOKEVILLE TN 38501 TN071025J
POLICE DEPARTMENT CHIEF OF POLICE CITY HALL FAIRVIEW TN 37062 TN08501	POLICE DEPT CHIEF OF POLICE WAYNESBORO TN 38485 TN09101	CO MED EXAMINER S OFF MED EXAM 202 S COLLEGE ST LEBANON TN 37087 TN095023M	7TH CIRCUIT COURT CIRCUIT JUDGE COURTHOUSE MANCHESTER TN 37355 TN016015J	18TH CIRCUIT COURT CIRCUIT JUDGE COURTHOUSE WINCHESTER TN 37398 TN026015J	5TH CHANCERY DIV COURT CHANCERY JUDGE COURTHOUSE SHELBYVILLE TN 37160 TN002025J
COUNTY SHERIFFS DEPT SHERIFF ERWIN TN 37650 TN08600	COUNTY SHERIFFS DEPT SHERIFF DRESDEN TN 38225 TN09200	CO SHERIFF S DEPT SHERIFF 211 E GAY LEBANON TN 37087 TN09500	9TH CIRCUIT COURT CIRCUIT JUDGE COURTHOUSE CLARKESVILLE TN 37040 TN063015J	19TH CIRCUIT COURT CIRCUIT JUDGE COURTHOUSE CLINTON TN 37716 TN001015J	6TH CHANCERY DIV COURT CHANCERY JUDGE COURTHOUSE CLARKESVILLE TN 37040 TN063025J
ERWIN TOWN POLICE DEPT CHIEF OF POLICE ERWIN TN 37650 TN08601	POLICE DEPARTMENT CHIEF OF POLICE CITY HALL DRESDEN TN 38225 TN09201	LEBANON POLICE DEPT CHIEF OF POLICE LEBANON TN 37087 TN09501	8TH CIRCUIT COURT CIRCUIT JUDGE COURTHOUSE MURFREESBORO TN 37130 TN075015J	20TH CIRCUIT COURT CIRCUIT JUDGE COURTHOUSE BLOUNTVILLE TN 37617 TN082015J	7TH CHANCERY DIV COURT CHANCERY JUDGE COURTHOUSE NASHVILLE TN 37202 TN019035J
COUNTY SHERIFFS DEPT SHERIFF MAYNARDVILLE TN 37807 TN08700	POLICE DEPT CHIEF OF POLICE GLEASON TN 38229 TN09203	COURTS STATE LEVEL SUPREME COURT CHIEF JUSTICE SUPREME COURT BLDG KNOXVILLE TN 37902 TN047015J	10TH CIRCUIT COURT CIRCUIT JUDGE COURTHOUSE NASHVILLE TN 37201 TN019035J	21ST CIRCUIT COURT CIRCUIT JUDGE COURTHOUSE CHARLOTTE TN 37036 TN022015J	8TH CHANCERY DIV COURT CHANCERY JUDGE COURTHOUSE PARIS TN 38242 TN040025J
CO SHERIFF S OFFICE SHERIFF SPENCER TN 38585 TN08800	GREENFIELD POLICE DEPT CHIEF OF POLICE GREENFIELD TN 38230 TN09204	COURT OF APPEALS PRESIDING JUDGE SUPREME COURT BLDG NASHVILLE TN 37219 TN019015J	11TH CIRCUIT COURT CIRCUIT JUDGE COURTHOUSE COLUMBIA TN 38401 TN060015J	22ND CIRCUIT COURT CIRCUIT JUDGE COURTHOUSE HUNTINGTON TN 38344 TN009015J	9TH CHANCERY DIV COURT CHANCERY JUDGE COURTHOUSE BROWNSVILLE TN 38012 TN038025J
COUNTY SHERIFFS DEPT SHERIFF MCMINNVILLE TN 37110 TN08900	MARTIN POLICE DEPT CHIEF OF POLICE CITY HALL MARTIN TN 38237 TN09202	COURT OF CRIMINAL APPEAL PRESIDING JUDGE SUPREME COURT BLDG NASHVILLE TN 37219 TN019025J	12TH CIRCUIT COURT CIRCUIT JUDGE COURTHOUSE JACKSON TN 38301 TN057015J	23RD CIRCUIT COURT CIRCUIT JUDGE COURTHOUSE FAYETTEVILLE TN 37334 TN052015J	10TH CHANCERY DIV COURT CHANCERY JUDGE COURTHOUSE MEMPHIS TN 38101 TN079025J
MCMINNVILLE POLICE DEPT CHIEF OF POLICE P O BOX 788 MCMINNVILLE TN 37110 TN08901	CO SHERIFF S OFFICE SHERIFF SPARTA TN 38583 TN09300	1ST CIRCUIT COURT CIRCUIT JUDGE COURTHOUSE JONESBORO TN 37659 TN090015J	13TH CIRCUIT COURT CIRCUIT JUDGE COURTHOUSE TRENTON TN 38382 TN027015J	24TH CIRCUIT COURT CIRCUIT JUDGE COURTHOUSE CLEVELAND TN 37311 TN006015J	11TH CHANCERY DIV COURT CHANCERY JUDGE COURTHOUSE KNOXVILLE TN 37901 TN047025J
CO SHERIFF S DEPT SHERIFF JOHNSON CITY TN 37601 TN09000	SPARTA CITY POLICE DEPT CHIEF OF POLICE SPARTA TN 38583 TN09301	2ND CIRCUIT COURT CIRCUIT JUDGE COURTHOUSE SEVIERVILLE TN 37862 TN078015J	14TH CIRCUIT COURT CIRCUIT JUDGE COURTHOUSE DYERSBURG TN 38024 TN023015J	25TH CIRCUIT COURT CIRCUIT JUDGE COURTHOUSE LEBANON TN 37087 TN095015J	
ETSU CAMPUS POLICE CHIEF WEST WALNUT STREET JOHNSON CITY TN 37601 TN09003	COUNTY CORONERS OFC CORONER FRANKLIN TN 37064 TN094013M	3RD CIRCUIT COURT CIRCUIT JUDGE COURTHOUSE KNOXVILLE TN 37902 TN047025J	15TH CIRCUIT COURT CIRCUIT JUDGE COURTHOUSE MEMPHIS TN 38103 TN079015J	1ST CHANCERY DIV COURT CHANCERY JUDGE COURTHOUSE BRISTOL TN 37620 TN082025J	
CITY POLICE DEPT CHIEF 218 KING ST JOHNSON CITY TN 37601 TN09001	COUNTY SHERIFFS OFC SHERIFF FRANKLIN TN 37064 TN09400	4TH CIRCUIT COURT CIRCUIT JUDGE COURTHOUSE MARYVILLE TN 37801 TN005015J		2ND CHANCERY DIV COURT CHANCERY JUDGE COURTHOUSE ROGERSVILLE TN 37857 TN037025J	

12TH CHANCERY DIV COURT CHANCERY JUDGE COURTHOUSE MANCHESTER TN 37355 TN016025J	CITY COURT JUDGE OLWEK SPRINGS TN 37840 TN001041J	MUNICIPAL COURT CITY JUDGE MUNICIPAL BLDG MARYVILLE TN 37801 TN005021J	TOWN OF HUNTINGTON COURT JUDGE BOX 422 HUNTINGDON TN 38344 TN009011J	COUNTY COURT JUDGE COURTHOUSE CELINA TN 38551 TN014013J	GENERAL SESSIONS COURT JUDGE ALAMO TN 38001 TN017023J
13TH CHANCERY DIV COURT CHANCERY JUDGE COURTHOUSE MARYVILLE TN 37801 TN005025J	COUNTY COURT JUDGE COURTHOUSE SHELBYVILLE TN 37160 TN002013J	COUNTY COURT JUDGE COURTHOUSE CLEVELAND TN 37311 TN006013J	GENERAL SESSIONS COURT JUDGE ELIZABETHTON TN 37643 TN010013J	GENERAL SESSIONS COURT JUDGE COURTHOUSE CELINA TN 38551 TN014023J	BELLS TOWN COURT MAYOR BELLS TOWN TN 38006 TN017011J
14TH CHANCERY DIV COURT CHANCERY JUDGE COURTHOUSE JACKSON TN 38301 TN057025J	GENERAL SESSIONS COURT JUDGE COURTHOUSE SHELBYVILLE TN 37160 TN002023J	GENERAL SESSIONS COURT JUDGE COURTHOUSE CLEVELAND TN 37311 TN006023J	JUVENILE COURT JUDGE ELIZABETHTON TN 37643 TN010023J	CITY COURT JUDGE CITY HALL CELINA TN 38551 TN014011J	COUNTY COURT COUNTY JUDGE CROSSVILLE TN 38555 TN018013J
15TH CHANCERY DIV COURT CHANCERY JUDGE COURTHOUSE GREENEVILLE TN 37743 TN030025J	CITY COURT JUDGE SHELBYVILLE TN 37160 TN002011J	CITY COURT JUDGE OLD MERCHANTS BANK BLDG CLEVELAND TN 37311 TN006011J	COUNTY COURT JUDGE ELIZABETHTON TN 37643 TN001033J	COUNTY JUVENILE COURT JUDGE COURTHOUSE NEWPORT TN 37821 TN015013J	GENERAL SESSIONS COURT JUDGE CROSSVILLE TN 38555 TN018023J
16TH CHANCERY DIV COURT CHANCERY JUDGE COURTHOUSE UNION CITY TN 38261 TN066025J	COUNTY COURT COUNTY JUDGE CAMDEN TN 38320 TN003013J	COUNTY COURT JUDGE COURTHOUSE JACKSBORO TN 37757 TN007013J	ELIZABETHTON CITY COURT CITY JUDGE 116 S MAIN ST ELIZABETHTON TN 37643 TN010011J	COUNTY SESSIONS COURT JUDGE COURTHOUSE NEWPORT TN 37821 TN015023J	DAVIDSON COUNTY COURT JUDGE COURTHOUSE NASHVILLE TN 37200 TN019013J
LOCAL LEVEL COUNTY COURT JUDGE COURTHOUSE CLINTON TN 37716 TN001013J	GENERAL SESSIONS COURT JUDGE CAMDEN TN 38320 TN003023J	GENERAL SESSIONS COURT JUDGE COURTHOUSE JACKSBORO TN 37757 TN007023J	GENERAL SESSIONS COURT JUDGE COURTHOUSE ASHLAND CITY TN 37015 TN011013J	COCKE COUNTY COURT JUDGE COURTHOUSE NEWPORT TN 37821 TN015033J	CITY COURT CITY JUDGE 4705 HARDING RD NASHVILLE TN 37205 TN001901J
LAW EQUITY COURT JUDGE COURTHOUSE CLINTON TN 37716 TN001023J	MAYOR S COURT TOWN RECORDER CAMDEN TN 38320 TN003011J	CITY COURT CITY JUDGE JELLICO TN 37762 TN007011J	CHEATHAM COUNTY COURT JUDGE COURTHOUSE ASHLAND CITY TN 37015 TN011023J	CITY COURT JUDGE P O BOX 390 NEWPORT TN 37821 TN019011J	GENERAL SESSIONS COURT CLERK 301 METRO COURTHOU NASHVILLE TN 37201 TN019021J
GENERAL SESSIONS COURT JUDGE COURTHOUSE CLINTON TN 37716 TN001033J	COUNTY COURT JUDGE COURTHOUSE PIKEVILLE TN 37367 TN004013J	CITY COURT JUDGE LAFOLLETTE TN 37766 TN007021J	CHESTER COUNTY COURT CHAIRMAN HENDERSON TN 38340 TN012013J	COUNTY COURT COUNTY JUDGE P O BOX 189 MANCHESTER TN 37355 TN016013J	METROPOLITAN COURT CLERK 110 PUBLIC SQUARE NASHVILLE TN 37201 TN019031J
CLINTON CITY COURT CITY JUDGE MUNICIPAL BLDG CLINTON TN 37716 TN001011J	GENERAL SESSIONS COURT JUDGE COURTHOUSE PIKEVILLE TN 37367 TN004023J	CANNON CO SESSION COURT JUDGE WOODBURY TN 37190 TN008013J	GENERAL SESSIONS COURT JUDGE HENDERSON TN 38340 TN012023J	GENERAL SESSIONS COURT JUDGE COURT HOUSE ANNEX MANCHESTER TN 37355 TN016023J	JUVENILE COURT JUDGE 2ND LINDSLEY AVENU NASHVILLE TN 37210 TN019041J
CITY COURT CITY JUDGE CITY HALL LAKE CITY TN 37769 TN001021J	COUNTY COURT JUDGE COURTHOUSE MARYVILLE TN 37801 TN005013J	COUNTY COURT JUDGE COURTHOUSE WOODBURY TN 37190 TN008023J	COUNTY COURT JUDGE COURTHOUSE TAZEWELL TN 37879 TN013013J	CITY COURT CITY JUDGE 200 W FORT ST MANCHESTER TN 37355 TN016011J	DAVIDSON CO PROBATE CRT JUDGE NASHVILLE TN 37201 TN019051J
NORRIS CITY COURT JUDGE NORRIS TN 37828 TN001031J	GENERAL SESSIONS COURT JUDGE COURTHOUSE MARYVILLE TN 37801 TN005023J	COUNTY COURT JUDGE COURTHOUSE HUNTINGDON TN 38344 TN009013J	GENERAL SESSIONS COURT JUDGE COURTHOUSE TAZEWELL TN 37879 TN013023J	CITY COURT CHIEF OF POLICE P O BOX 807 TULLAHOMA TN 37398 TN016021J	RECORDER S COURT RECORDER GOODLETTSVILLE TN 37072 TN019061J
	RECORDER S COURT JUDGE MUNICIPAL BUILDING ALCOA TN 37701 TN005011J	GENERAL SESSIONS COURT JUDGE COURTHOUSE HUNTINGDON TN 38344 TN009023J	CITY COURT JUDGE BOX 262 NEW TAZEWELL TN 37825 TN013011J	COUNTY COURT CHAIRMAN ALAMO TN 38001 TN017013J	COUNTY COURT JUDGE COURTHOUSE DECATURVILLE TN 38329 TN020013J

GENERAL SESSIONS COURT JUDGE COURTHOUSE DECATURVILLE TN 38329 TN020023J	DYER COUNTY COURT JUDGE COURTHOUSE DYERSBURG TN 38024 TN023043J	COUNTY COURT JUDGE COURTHOUSE TRENTON TN 38382 TN027013J	COUNTY COURT JUDGE COURTHOUSE RUTLEDGE TN 37861 TN029013J	JUVENILE COURT COURT CLERK W 2ND NORTH MORRISTOWN TN 37814 TN032033J	HARDIN COUNTY COURT JUDGE SAVANNAH TN 38372 TN036013J
CITY COURT JUDGE PARSONS TN 38363 TN020011J	DYERSBURG CITY COURT CITY JUDGE 210 WEST MARKET DYERSBURG TN 38024 TN023011J	GENERAL SESSIONS COURT JUDGE COURTHOUSE TRENTON TN 38382 TN027023J	GENERAL SESSIONS COURT JUDGE COURTHOUSE RUTLEDGE TN 37861 TN029023J	CORPORATION COURT CITY JUDGE BOX 1499 MORRISTOWN TN 37814 TN032011J	GENERAL SESSIONS COURT JUDGE SAVANNAH TN 38372 TN036023J
COUNTY COURT JUDGE COURTHOUSE SMITHVILLE TN 37166 TN021013J	GENERAL SESSIONS COURT JUDGE SOMERVILLE TN 38068 TN024013J	LAW EQUITY COURT JUDGE COURTHOUSE TRENTON TN 38382 TN027033J	COUNTY COURT COUNTY JUDGE COURTHOUSE GREENVILLE TN 37743 TN030013J	COUNTY JUDGE COURT HOUSE CHATTANOOGA TN 37421 TN033013J	CITY COURT CITY JUDGE 1020 MAIN ST SAVANNAH TN 38372 TN036011J
GENERAL SESSIONS COURT JUDGE COURTHOUSE SMITHVILLE TN 37166 TN021023J	FAYETTE COUNTY COURT COUNTY JUDGE SOMERVILLE TN 38068 TN024023J	CITY OF DYER COURT CITY JUDGE 123 E MAPLE DYER TN 38330 TN027011J	JUVENILE COURT JUDGE COURTHOUSE GREENVILLE TN 37743 TN030023J	GENERAL SESSIONS COURT JUDGE COURT HOUSE CHATTANOOGA TN 37421 TN033023J	COUNTY COURT JUDGE COURTHOUSE ROGERSVILLE TN 37857 TN037013J
CITY COURT JUDGE SMITHVILLE TN 37166 TN021011J	CITY COURT RECORDER SOMERVILLE TN 38068 TN024011J	HUMBOLDT CITY COURT MAYOR CITY HALL HUMBOLDT TN 38343 TN027021J	GENERAL SESSIONS COURT JUDGE COURTHOUSE GREENVILLE TN 37743 TN030033J	CITY COURT JUDGE 1510 TOMBRAS AVE EAST RIDGE TN 37412 TN033011J	GENERAL SESSIONS COURT JUDGE COURTHOUSE ROGERSVILLE TN 37857 TN037023J
COUNTY COURT JUDGE COURTHOUSE CHARLOTTE TN 37036 TN022013J	FENTRESS COUNTY COURT JUDGE JAMESTOWN TN 38556 TN025013J	CITY COURT JUDGE KENTON TN 38233 TN066041J	CITY COURT JUDGE 200 N COLLEGE ST GREENVILLE TN 37743 TN030011J	RED BANK CITY COURT CITY JUDGE 3117 DAYTON BLVD CHATTANOOGA TN 37415 TN033021J	CITY COURT JUDGE 110 WASH ST ROGERSVILLE TN 37857 TN037011J
GENERAL SESSIONS COURT JUDGE COURTHOUSE CHARLOTTE TN 37036 TN022023J	GENERAL SESSIONS COURT JUDGE JAMESTOWN TN 38556 TN025023J	JUVENILE COURT MAYOR OF MILAN CITY HALL MILAN TN 38358 TN027031J	CITY COURT JUDGE TOWN HALL TUSCULUM TN 37743 TN030021J	CITY COURT MAYOR 796 RIDGEWAY AVE SIGNAL MTN TN 37377 TN033031J	CITY COURT JUDGE CHURCH HILL TN 37642 TN037021J
MUNICIPAL COURT JUDGE CITY RECORDER DICKSON TN 37055 TN022011J	JAMESTOWN CITY COURT JUDGE P O BOX 68 JAMESTOWN TN 38556 TN025011J	CITY COURT MAYOR OF MILAN CITY HALL MILAN TN 38358 TN027041J	COUNTY COURT JUDGE COURTHOUSE ALTAMONT TN 37301 TN031013J	CITY COURT JUDGE LOOKOUT MT TN 37350 TN033041J	MT CARMEL CITY COURT JUDGE RT5 CHURCH HILL TN 37642 TN037031J
CITY COURT JUDGE WHITE BLUFF TN 37187 TN022021J	COUNTY COURT JUDGE COURTHOUSE WINCHESTER TN 37398 TN026013J	CITY COURT JUDGE MUNICIPAL BLDG TRENTON TN 38382 TN027051J	GENERAL SESSIONS COURT JUDGE COURTHOUSE ALTAMONT TN 37301 TN031023J	COUNTY COURT JUDGE COURTHOUSE SNEEDVILLE TN 37869 TN034013J	GENERAL SESSIONS COURT JUDGE COURT HOUSE BROWNSVILLE TN 38012 TN038013J
COM LAW AND CHANCERY CT JUDGE COURTHOUSE DYERSBURG TN 38024 TN023013J	GENERAL SESSIONS COURT JUDGE COURTHOUSE WINCHESTER TN 37398 TN026023J	COUNTY COURT JUDGE COURTHOUSE PULASKI TN 38478 TN028013J	CITY COURT CITY RECORDER TRACY CITY TN 37387 TN031011J	COUNTY COURT JUDGE COURTHOUSE BOLIVAR TN 38008 TN035013J	JUVENILE COURT JUDGE COURT HOUSE BROWNSVILLE TN 38012 TN038023J
GENERAL SESSIONS COURT JUDGE COURTHOUSE DYERSBURG TN 38024 TN027023J	DECHERD CITY COURT JUDGE P O BOX 488 DECHERD TN 37324 TN026011J	GENERAL SESSIONS COURT JUDGE COURTHOUSE PULASKI TN 38478 TN028023J	COUNTY COURT COURT CLERK W 2ND NORTH MORRISTOWN TN 37814 TN032013J	GENERAL SESSIONS COURT JUDGE COURTHOUSE BOLIVAR TN 38008 TN035023J	HAYWOOD COUNTY COURT JUDGE COURT HOUSE BROWNSVILLE TN 38012 TN038033J
DYER CO QUARTERLY COURT JUDGE P O BOX 685 DYERSBURG TN 38024 TN023033J	CITY COURT CITY JUDGE 219 2ND AVE N WINCHESTER TN 37398 TN026021J	CITY COURT JUDGE PULASKI TN 38478 TN028011J	GENERAL SESSIONS COURT JUDGE W 2ND NORTH MORRISTOWN TN 37814 TN032023J	CITY COURT JUDGE BOLVIAR TN 38008 TN035011J	BROWNSVILLE CITY COURT CITY CLERK 19 W FRANKLIN BROWNSVILLE TN 38012 TN038011J

GENERAL SESSIONS COURT JUDGE COURTHOUSE LEXINGTON TN 38351 TN039013J	JUVENILE COURT JUDGE WAVERLY TN 37185 TN043013J	GENERAL SESSIONS COURT JUDGE COURTHOUSE KNOXVILLE TN 37902 TN047023J	GENERAL SESSIONS COURT JUDGE COURTHOUSE LAWRENCEBURG TN 38464 TN050023J	COUNTY QUARTERLY COURT JUDGE SELMER TN 38375 TN055013J	GENERAL SESSIONS COURT JUDGE JASPER TN 37347 TN058013J
HENDERSON COUNTY COURT JUDGE COURTHOUSE LEXINGTON TN 38351 TN039023J	COUNTY COURT JUDGE WAVERLY TN 37185 TN043023J	JUVENILE COURT JUDGE 2501 MIDDLEBROOK P KNOXVILLE TN 37921 TN047033J	CITY COURT JUDGE LORETTO TN 38469 TN050011J	GENERAL SESSIONS COURT JUDGE SELMER TN 38375 TN055023J	COUNTY COURT JUDGE JASPER TN 37347 TN058023J
CITY COURT CITY JUDGE PO BOX 87 LEXINGTON TN 38351 TN039011J	COURT OF GEN SESSIONS JUDGE WAVERLY TN 37185 TN043033J	MUNICIPAL COURT JUDGE 800 CHURCH AVE S E KNOXVILLE TN 37915 TN047011J	COUNTY COURT JUDGE COURTHOUSE HOHENWALD TN 38462 TN051013J	MCNAIRY COUNTY COURT JUDGE COURTHOUSE SELMER TN 38375 TN055033J	CITY COURT JUDGE SO PITTSBURG TN 37380 TN058011J
COUNTY COURT JUDGE COURTHOUSE PARIS TN 38242 TN040013J	COUNTY COURT JUDGE COURTHOUSE GAINESBORO TN 38562 TN044013J	GENERAL SESSIONS COURT JUDGE TIPTONVILLE TN 38079 TN048013J	GENERAL SESSIONS COURT JUDGE COURTHOUSE HOHENWALD TN 38462 TN051023J	CITY COURT CITY JUDGE ADAMSVILLE TN 38310 TN055011J	JUVENILE COURT JUV JUDGE COURTHOUSE LEWISBURG TN 37091 TN059013J
GENERAL SESSIONS COURT JUDGE COURTHOUSE PARIS TN 38242 TN040023J	GENERAL SESSIONS COURT JUDGE COURTHOUSE GAINESBORO TN 38562 TN044023J	LAKE COUNTY COURT JUDGE COUNTY JUDGE TIPTONVILLE TN 38079 TN048023J	COUNTY COURT JUDGE COURTHOUSE FAYETTEVILLE TN 37334 TN052013J	SELMER CITY COURT JUDGE SELMER TN 38375 TN055021J	GENERAL SESSIONS COURT JUDGE COURTHOUSE LEWISBURG TN 37091 TN059023J
PARIS CITY COURT RECORDER PARIS TN 38242 TN040011J	COUNTY COURT JUDGE COURTHOUSE DANDRIDGE TN 37725 TN045013J	MAYOR COURT MAYOR RIDGELY TN 38080 TN048011J	GENERAL SESSIONS COURT JUDGE COURTHOUSE FAYETTEVILLE TN 37334 TN052023J	GENERAL SESSIONS COURT JUDGE COURTHOUSE LAFAYETTE TN 37083 TN056013J	MARSHALL COUNTY COURT JUDGE COURTHOUSE LEWISBURG TN 37091 TN059033J
COUNTY COURT JUDGE COURTHOUSE CENTERVILLE TN 37033 TN041013J	GENERAL SESSIONS COURT JUDGE COURTHOUSE DANDRIDGE TN 37725 TN045023J	CITY COURT JUDGE TIPTONVILLE TN 38079 TN048021J	CITY COURT CITY JUDGE 114 WEST MARKET ST FAYETTEVILLE TN 37334 TN052011J	JUVENILE COURT COUNTY JUDGE COURTHOUSE LAFAYETTE TN 37083 TN056023J	LEWISBURG CITY COURT CITY JUDGE COURTHOUSE LEWISBURG TN 37091 TN059011J
GENERAL SESSIONS COURT JUDGE COURTHOUSE CENTERVILLE TN 37033 TN041023J	MUNICIPAL COURT CITY JUDGE P O BOX 666 JEFFERSON CITY TN 37760 TN045011J	COUNTY COURT JUDGE COURTHOUSE RIPLEY TN 38063 TN049013J	GENERAL SESSIONS COURT JUDGE CO COURTHOUSE LOUDON TN 37774 TN053013J	MACON COUNTY COURT COUNTY JUDGE COURTHOUSE LAFAYETTE TN 37083 TN056033J	COUNTY COURT COUNTY JUDGE COURTHOUSE COLUMBIA TN 38401 TN060013J
CITY COURT MAYOR CENTERVILLE TN 37033 TN041011J	CITY COURT JUDGE BOX 188 WHITE PINE TN 37890 TN045021J	GENERAL SESSIONS COURT JUDGE COURTHOUSE RIPLEY TN 38063 TN049023J	LOUDON COUNTY COURT COUNTY JUDGE COUNTY COURTHOUSE LOUDON TN 37774 TN053023J	CITY TRAFFIC COURT JUDGE P O BOX 232 LAFAYETTE TN 37083 TN056011J	JUVENILE COURT COUNTY JUDGE COURTHOUSE COLUMBIA TN 38401 TN060023J
COUNTY COURT JUDGE COURTHOUSE ERIN TN 37061 TN042013J	JUVENILE COURT JUVENILE JUDGE COURTHOUSE MOUNTAIN CITY TN 37683 TN046013J	CITY COURT JUDGE CITY HALL HALLS TN 38040 TN049021J	CITY COURT CITY JUDGE LOUDON TN 37774 TN053011J	COUNTY COURT JUDGE JACKSON TN 38301 TN057013J	GENERAL SESSIONS COURT JUDGE COURTHOUSE COLUMBIA TN 38401 TN060043J
GENERAL SESSIONS COURT JUDGE COURTHOUSE ERIN TN 37061 TN042023J	JOHNSON COUNTY COURT JUDGE COURTHOUSE MOUNTAIN CITY TN 37683 TN046023J	CITY COURT CHIEF OF POLICE CITY HALL RIPLEY TN 38063 TN049021J	MCMINN COUNTY COURT CHAIRMAN COURTHOUSE ATHENS TN 37303 TN054013J	GENERAL SESSIONS CT JUDGE JACKSON TN 38301 TN057023J	CITY COURT JUDGE COLUMBIA TN 38401 TN060011J
CITY COURT CITY JUDGE P O BOX 270 ERIN TN 37061 TN042011J	COUNTY COURT COUNTY JUDGE COURTHOUSE KNOXVILLE TN 37902 TN047013J	COUNTY COURT JUDGE COURTHOUSE LAWRENCEBURG TN 38464 TN050013J	GENERAL SESSIONS COURT JUDGE WHITE STREET ATHENS TN 37303 TN054023J	CITY POLICE COURT JUDGE JACKSON POLICE DEP JACKSON TN 38301 TN057011J	RECORDER S COURT CITY RECORDER MOUNT PLEASANT TN 38474 TN060021J

GENERAL SESSIONS COURT JUDGE COURTHOUSE FAYETTEVILLE TN 37322 TN061013J	COUNTY COURT JUDGE P O BOX 66 WARTBURG TN 37887 TN065013J	CO JUVENILE COURT JUDGE P O BOX 67 LINDEN TN 37096 TN068033J	CITY COURT JUDGE COOKEVILLE TN 38501 TN071021J	ROBERTSON COUNTY COURT JUDGE SPRINGFIELD TN 37172 TN074033J	COUNTY COURT JUDGE COURTHOUSE SEVIERVILLE TN 37860 TN078013J
COUNTY COURT JUDGE COURTHOUSE DECATUR TN 37322 TN061023J	GENERAL SESSIONS COURT JUDGE WARTBURG TN 37887 TN065023J	LINDEN CITY COURT JUDGE LINDEN TN 37096 TN068011J	TOWN COURT JUDGE MONTEREY TN 38574 TN071031J	CITY COURT MAYOR CITY HALL SPRINGFIELD TN 37172 TN074011J	CITY COURT JUDGE OAK DRIVE GATLINBURG TN 37738 TN078011J
COUNTY COURT JUDGE MADISONVILLE TN 37354 TN062013J	OBION COUNTY COURT COUNTY JUDGE UNION CITY TN 38261 TN066013J	PICKETT COUNTY COURT COUNTY JUDGE BYRDSTOWN TN 38549 TN069013J	RHEA COUNTY COURT JUDGE COURTHOUSE DAYTON TN 37321 TN072013J	RUTHERFORD COUNTY COURT JUDGE COUNTY COURTHOUSE MURFREESBORO TN 37130 TN075013J	SHELBY CNTY PROBATE CT JUDGE 140 ADAMS ST MEMPHIS TN 38103 TN079013J
GENERAL SESSIONS COURT JUDGE MADISONVILLE TN 37354 TN062023J	GENERAL SESSIONS COURT JUDGE UNION CITY TN 38261 TN066023J	GENERAL SESSIONS COURT SESSIONS JUDGE BYRDSTOWN TN 38549 TN069023J	GENERAL SESSIONS COURT JUDGE E 2ND AVE DAYTON TN 37321 TN072023J	GENERAL SESSIONS COURT JUDGE COUNTY COURTHOUSE MURFREESBORO TN 37130 TN075023J	CNTY GENERAL SESSIONS CT JUDGE 140 ADAMS ST MEMPHIS TN 38103 TN079023J
CITY COURT CITY RECORDER P O BOX 217 MADISONVILLE TN 37354 TN062011J	CITY COURT MAYOR BOX 266 OBION TN 38240 TN066011J	JUVENILE COURT COUNTY JUDGE BYRDSTOWN TN 38549 TN069033J	CITY COURT RECORDER CITY HALL DAYTON TN 37321 TN072011J	CITY COURT JUDGE MURFREESBORO TN 37130 TN075011J	JUVENILE CT JUDGE 616 ADAMS ST MEMPHIS TN 38105 TN079033J
CITY COURT CITY JUDGE P O BOX 267 SWEETWATER TX 37874 TN062021J	CITY COURT CITY JUDGE BROADWAY SOUTH FULTON TN 42041 TN066031J	COUNTY QUARTERLY COURT CHAIRMAN BENTON TN 37307 TN070013J	COUNTY COURT JUDGE COURTHOUSE KINGSTON TN 37763 TN073013J	CITY COURT JUDGE CITY HALL SMYRNA TN 37167 TN075021J	SHELBY COUNTY COURT JUDGE COURTHOUSE MEMPHIS TN 38100 TN079043J
COUNTY COURT JUDGE COURTHOUSE CLARKSVILLE TN 37040 TN063013J	MUNICIPAL COURT JUDGE 111 117 W CHURCH S UNION CITY TN 38261 TN066031J	GENERAL SESSIONS COURT JUDGE BENTON TN 37307 TN070023J	GENERAL SESSIONS COURT JUDGE COURTHOUSE KINGSTON TN 37763 TN073023J	COUNTY COURT COUNTY JUDGE CO COURTHOUSE RM 2 HUNTSVILLE TN 37756 TN076013J	CITY COURT JUDGE BARLETT TN 38005 TN079051J
GENERAL SESSIONS COURT JUDGE COURTHOUSE CLARKSVILLE TN 37040 TN063023J	COUNTY COURT JUDGE COURTHOUSE LIVINGSTON TN 38570 TN067013J	JUVENILE COURT COUNTY JUDGE BENTON TN 37307 TN070033J	CITY COURT JUDGE HARRIMAN TN 37748 TN073011J	GENERAL SESSIONS COURT JUDGE P O BOX 524 ONEIDA TN 37841 TN076023J	COLLIERVILLE CITY COURT CHIEF 109 WALNUT COLLIERVILLE TN 38017 TN079021J
CO LAW EQUITY COURT JUDGE COURTHOUSE CLARKSVILLE TN 37040 TN063033J	GENERAL SESSIONS COURT JUDGE COURTHOUSE LIVINGSTON TN 38570 TN067023J	POLK COUNTY COURT JUDGE COURTHOUSE BENTON TN 37307 TN070043J	CITY COURT JUDGE KINGSTON TN 37763 TN073021J	JUVENILE COURT JUVENILE JUDGE CO COURTHOUSE BLDG HUNTSVILLE TN 37756 TN076033J	CITY COURT CITY JUDGE 7553 OLD POPLAR GERMANTOWN TN 38038 TN079031J
MUNICIPAL COURT JUDGE 308 S 2ND ST CLARKSVILLE TN 37040 TN063011J	CITY COURT CITY JUDGE CITY HALL LIVINGSTON TN 38570 TN067011J	COUNTY COURT JUDGE COURTHOUSE COOKEVILLE TN 38501 TN071013J	ROCKWOOD CITY COURT CITY JUDGE CITY HALL ROCKWOOD TN 37854 TN073031J	CITY COURT JUDGE ONEIDA TN 37841 TN076011J	MEMPHIS CITY COURT JUDGE 128 ADAMS AVE MEMPHIS TN 38103 TN079031J
MOORE COUNTY COURT JUDGE LYNCHBURG TN 37352 TN064013J	PERRY CO COURT JUDGE P O BOX 67 LINDEN TN 37096 TN068013J	GENERAL SESSIONS COURT JUDGE COURTHOUSE COOKSVILLE TN 38501 TN071023J	GENERAL SESSIONS CT JUDGE SPRINGFIELD TN 37172 TN074013J	COUNTY COURT JUDGE COURTHOUSE DUNLAP TN 37327 TN077013J	MILLINGTON CITY COURT JUDGE 7915 C ST MILLINGTON TN 38053 TN079051J
GENERAL SESSIONS COURT JUDGE LYNCHBURG TN 37352 TN064023J	GENERAL SESSIONS COURT JUDGE LINDEN TN 37096 TN068023J	CITY COURT JUDGE ALGOOD TN 38540 TN071011J	JUVENILE COURT JUDGE SPRINGFIELD TN 37172 TN074023J	GENERAL SESSIONS COURT JUDGE COURTHOUSE DUNLAP TN 37327 TN077023J	GENERAL SESSIONS COURT CLERK CARTHAGE TN 37030 TN080013J

SMITH COUNTY COURT JUDGE COURTHOUSE CARTHAGE TN 37030 TN080023J	CITY COURT CITY JUDGE 132 W MAIN ST GALLATIN TN 37066 TN083011J	GENERAL SESSIONS COURT JUDGE SPENCER TN 38585 TN088013J	GEN SESSIONS COURT SESSIONS JUDGE WAYNESBORO TN 38405 TN091013J	CITY COURT JUDGE FRANKLIN TN 37064 TN094011J	JUVENILE PROBATION DIV OAK RIDGE DISTRICT DIRECTOR PO BOX 373 OAK RIDGE TN 37830 TN001015G
CITY COURT JUDGE CARTHAGE TN 37030 TN080011J	CITY COURT CITY JUDGE CITY HALL PORTLAND TN 37148 TN083021J	JUVENILE COURT COUNTY JUDGE SPENCER TN 38585 TN088023J	WAYNE COUNTY COURT COUNTY JUDGE WAYNESBORO TN 38405 TN091023J	COUNTY COURT JUDGE CO COURTHOUSE LEBANON TN 37087 TN095013J	JUVENILE PROBATION DIV OAK RIDGE DISTRICT MORRISTOWN AREA OF P O BOX 252 MORRISTOWN TN 37814 TN032015G
JUVENILE COURT COUNTY JUDGE BOX 66 COURT HOUSE DOVER TN 37058 TN081013J	CITY COURT JUDGE WESTMORELAND TN 37186 TN083031J	VAN BUREN COUNTY COURT COUNTY JUDGE SPENCER TN 38585 TN088033J	COUNTY COURT JUDGE COURTHOUSE DRESDEN TN 38225 TN092013J	TRIAL JUSTICE COURT JUDGE CO COURTHOUSE LEBANON TN 37087 TN095023J	JUVENILE PROBATION DIV OAK RIDGE DISTRICT JONESBORO AREA OFC COUNTY COURTHOUSE JONESBORO TN 37659 TN090015G
STEWART COUNTY COURT JUDGE BOX 66 COURT HOUSE DOVER TN 37058 TN081023J	GENERAL SESSIONS COURT JUDGE P O BOX 125 COVINGTON TN 38019 TN084013J	COUNTY COURT JUDGE COURTHOUSE MCMINNVILLE TN 37110 TN089013J	GENERAL SESSIONS COURT JUDGE COURTHOUSE DRESDEN TN 38225 TN092023J	GENERAL SESSIONS COURT JUDGE CO COURTHOUSE LEBANON TN 37087 TN095033J	JUVENILE PROBATION DIV EAST TENN DISTRICT DIRECTOR 126 SO MADISON ST COOKEVILLE TN 38501 TN071015G
SULLIVAN COUNTY COURT COUNTY JUDGE CO COURTHOUSE BLOUNTVILLE TN 37617 TN082013J	TIPTON COUNTY COURT JUDGE COURTHOUSE COVINGTON TN 38019 TN084023J	GENERAL SESSIONS COURT JUDGE COURT HOUSE MCMINNVILLE TN 37110 TN089023J	CITY POLICE COURT CHIEF OF POLICE MAIN ST DRESDEN TN 38225 TN092011J	LEBANON CITY COURT CITY JUDGE LEBANON TN 37087 TN095011J	JUVENILE PROBATION DIV EAST TENN DISTRICT CHATTANOOGA AREA O 902 MCCALLIE ST CHATTANOOGA TN 37412 TN033015G
GENERAL SESSIONS COURT CIRCUIT JUDGE COURTHOUSE BRISTOL TN 37620 TN082023J	COUNTY COURT JUDGE COURTHOUSE HARTSVILLE TN 37074 TN085013J	CITY COURT CITY JUDGE P O BOX 788 MCMINNVILLE TN 37110 TN089011J	CITY COURT CITY JUDGE CITY HALL MARTIN TN 38237 TN092021J	PROBATION and PAROLE AGENCIES STATE LEVEL	
LAW EQUITY COURT JUDGE CO COURTHOUSE BLOUNTVILLE TN 37617 TN082033J	GENERAL SESSIONS COURT JUDGE COURTHOUSE HARTSVILLE TN 37074 TN085023J	GENERAL SESSIONS COURT JUDGE ASH ST JOHNSON CITY TN 37601 TN090013J	CITY COURT CITY JUDGE SPARTA TN 38253 TN093013J	DEPT OF CORRECTIONS JUVENILE SERVICES PROBATION GROUP CA 1028 ANDREW JACKSON BLDG NASHVILLE TN 37219 TN019015G	JUVENILE PROBATION DIV EAST TENN DISTRICT CLEVELAND AREA OFC FILLAVIER BLDG CLEVELAND TN 37311 TN006015G
CITY COURT JUDGE BRISTOL TN 37602 TN082011J	GENERAL SESSIONS COURT JUDGE COURTHOUSE HARTSVILLE TN 37074 TN085011J	GENERAL SESSIONS COURT JUDGE ASH ST JOHNSON CITY TN 37601 TN090013J	CITY COURT CITY JUDGE SPARTA TN 38503 TN093023J	DEPT OF CORRECTIONS ADULT PROBATION PARO DIRECTOR DOCTORS BLDG CHURCH ST NASHVILLE TN 37203 TN019025G	JUVENILE PROBATION DIV JACKSON DISTRICT DIRECTOR 118 EAST BLATIMORE JACKSON TN 38301 TN057015G
CITY COURT CITY JUDGE 1000 E CENTER ST KINGSPORT TN 37660 TN082021J	CITY COURT CITY JUDGE HARTSVILLE TN 37074 TN085011J	CO COURT JUDGE COURTHOUSE JONESBORO TN 37659 TN090023J	GENERAL SESSIONS COURT JUDGE SPARTA TN 38503 TN093023J	DEPT OF CORRECTIONS PARDON PAROLE HD CHAIRMAN DOCTORS BLDG CHURCH ST NASHVILLE TN 37203 TN019035G	JUVENILE PROBATION DIV JACKSON DISTRICT DRESDEN AREA OFC CO COURTHOUSE DRESDEN TN 38225 TN092015G
JUVENILE COURT JUVENILE JUDGE 1000 E CENTER ST KINGSPORT TN 37660 TN082031J	COUNTY COURT JUDGE COURTHOUSE ERWIN TN 37650 TN086013J	CITY POLICE COURT CHIEF 218 KING ST JOHNSON CITY TN 37601 TN090011J	CITY COURT JUDGE SPARTA TN 38583 TN093011J	JUVENILE PROBATION DIV MID TENN DISTRICT DIRECTOR COUNTY COURTHOUSE MURFREESBORO TN 37130 TN075015G	JUVENILE PROBATION DIV MEMPHIS DISTRICT DIRECTOR STATE OFC BLDG MEMPHIS TN 38103 TN079015G
COUNTY CLERK JUDGE COURTHOUSE GALLATIN TN 37066 TN083013J	GENERAL SESSIONS COURT JUDGE COURTHOUSE ERWIN TN 37650 TN086023J	CITY JUVENILE COURT JUDGE CITY HALL W MARKET JOHNSON CITY TN 37601 TN090021J	JUVENILE COURT COUNTY JUDGE COURTHOUSE FRANKLIN TN 37064 TN094013J	JUVENILE PROBATION DIV MID TENN DISTRICT MURRAY CO COURTHOU COLUMBIA AREA OFC COLUMBIA TN 38401 TN060015G	LOCAL LEVEL PROBATION OFFICE OFFICER 504 METRO COURTHOU NASHVILLE TN 37201 TN019011G
GENERAL SESSIONS COURT JUDGE COURTHOUSE GALLATIN TN 37066 TN083023J	COUNTY COURT JUDGE COURTHOUSE MAYNARDVILLE TN 37807 TN087013J	CITY COURT JUDGE HAMILTON NAT L BK JOHNSON CITY TN 37601 TN090031J	GENERAL SESSIONS COURT GEN SESS JUDGE COURTHOUSE FRANKLIN TN 37064 TN094023J	JUVENILE PROBATION DIV MID TENN DISTRICT SPRINGFIELD AREA O 212 BELL BLDG SPRINGFIELD TN 37172 TN074015G	JUVENILE PROBATION DEPT JUVENILE CT JUDGE 2ND LINDSLEY AVENU NASHVILLE TN 37210 TN019021G
GENERAL SESSIONS COURT JUDGE COURTHOUSE GALLATIN TN 37066 TN083023J	GENERAL SESSIONS COURT JUDGE COURTHOUSE MAYNARDVILLE TN 37807 TN087023J	POLICE COURT RECORDER TOWN HALL JONESBORO TN 37659 TN090041J	WILLIAMSON COUNTY COURT JUDGE COURTHOUSE FRANKLIN TN 37064 TN094033J	JUVENILE PROBATION DIV MID TENN DISTRICT NASHVILLE AREA OFC METRO OFC BLDG 802 7TH S TN 37203 TN019045G	PROBATION DEPT PROBATION OFFICER COURTHOUSE GREENVILLE TN 37743 TN030013G

HAMILTON CO PROBATION DEPT CHF PROBATION OFCR 224 N HIGHLAND PK CHATTANOOGA TN 37404 TN033013G	COUNTY SHERIFFS DEPT SHERIFF SHELBYVILLE TN 37160 TN00200	COUNTY SHERIFFS DEPT SHERIFF TAZEWELL TN 37879 TN01300	DYER CO SHERIFF S OFF SHERIFF DYERSBURG TN 38024 TN02300	POLICE DEPT MAYOR 200 N COLLEGE ST GREENVILLE TN 37743 TN03001	COUNTY SHERIFFS OFC SHERIFF COURTHOUSE LEXINGTON TN 38351 TN03900
PAROLE AND PROBATION OFF PAROLE OFFICER CCURTHOUSE KNOXVILLE TN 37902 TN047013G	SHERIFF S OFFICE SHERIFF CAMDEN TN 38320 TN00300	COUNTY SHERIFFS DEPT SHERIFF CELINA TN 38551 TN01400	DYER COUNTY FARM SUPERINTENDENT ROUTE 4 DYERSBURG TN 38024 TN023013C	COUNTY SHERIFFS DEPT SHERIFF ALTAMONT TN 37301 TN03100	COUNTY SHERIFFS DEPT SHERIFF PARIS TN 38242 TN04000
CITY PAROLE OFFICE PAROLE OFFICER 800 CHURCH AVE S E KNOXVILLE TN 37915 TN047011G	COUNTY SHERIFFS DEPT SHERIFF PIKEVILLE TN 37367 TN00400	COUNTY SHERIFFS OFC SHERIFF COURTHOUSE NEWPORT TN 37821 TN01500	COUNTY SHERIFF S OFF SHERIFF SOMERVILLE TN 38068 TN02400	SHERIFF S DEPARTMENT SHERIFF W 3RD NORTH MORRISTOWN TN 37814 TN03200	COUNTY SHERIFFS DEPT SHERIFF CENTERVILLE TN 37033 TN04100
JUVENILE PROBATION DEPT CHIEF PROB OFF 616 ADAMS ST MEMPHIS TN 38105 TN079013G	COUNTY SHERIFFS DEPT SHERIFF MARYVILLE TN 37801 TN00500	SHERIFF S DEPARTMENT COUNTY SHERIFF NORTH IRWIN ST MANCHESTER TN 37355 TN01600	CO SHERIFF S DEPT SHERIFF JAMESTOWN TN 38556 TN02500	HAMILTON COUNTY JAIL SHERIFFS OFFICE 609 WALNUT ST CHATTANOOGA TN 37402 TN03300	COUNTY SHERIFFS DEPT SHERIFF ERIN TN 37061 TN04200
JUVENILE CT PROBATION OFC JUVENILE JUDGE WAYNESBORO TN 38485 TN091013G	COUNTY SHERIFFS DEPT SHERIFF CLEVELAND TN 37311 TN00600	CO SHERIFF S DEPT SHERIFF ALAMO TN 38001 TN01700	JAMESTOWN POLICE DEPT CHIEF OF POLICE P O BOX 68 JAMESTOWN TN 38556 TN02501	SILVERDALE WORKHOUSE WARDEN 7609 STANDIFER GAP CHATTANOOGA TN 37421 TN033013C	CO SHERIFF S DEPT SHERIFF WAVERLY TN 37185 TN04300
ADULT CORRECTIONAL INSTITUTIONS STATE LEVEL					
TENNESSEE STATE PRISON WARDEN CENTENNIAL BLVD NASHVILLE TN 37209 TN019015C	COUNTY SHERIFFS DEPT SHERIFF JACKSBORO TN 37757 TN00700	SHERIFF S DEPARTMENT SHERIFF CROSSVILLE TN 38555 TN01800	COUNTY SHERIFFS DEPT SHERIFF WINCHESTER TN 37398 TN02600	WOMEN S DETENTION HOME ADMINISTRATOR BORK MEMORIAL HOSP 2626 WALKER ST CHATTANOOGA TN 37421 TN033023C	COUNTY SHERIFFS DEPT SHERIFF GAINESBORO TN 38562 TN04400
BRUSHY MOUNTAIN PRISON WARDEN PETROS TN 37845 TN065015C	CITY POLICE DEPT CHIEF OF POLICE LAFOLLETTE TN 37766 TN00702	METROPOLITAN POLICE DEPT CHIEF OF POLICE 110 PUBLIC SQUARE NASHVILLE TN 37201 TN01901	WINCHESTER POLICE DEPT CHIEF OF POLICE 219 2ND AVE N WINCHESTER TN 37398 TN02602	CITY WORKHOUSE WARDEN 12TH AND PARK AVE CHATTANOOGA TN 37403 TN033011C	COUNTY SHERIFFS DEPT SHERIFF DANDRIDGE TN 37725 TN04500
FORT PILLOW STATE FARM WARDEN FORT PILLOW TN 38032 TN049015C	COUNTY SHERIFFS DEPT SHERIFF HUNTINGDON TN 38344 TN00900	METROPOLITAN JAIL SHERIFF 110 PUBLIC SQUARE NASHVILLE TN 37201 TN019011C	COUNTY SHERIFFS DEPT SHERIFF TRENTON TN 38382 TN02700	COUNTY SHERIFFS DEPT SHERIFF SNEEDVILLE TN 37869 TN03400	COUNTY SHERIFFS OFC SHERIFF COUNTY JAI L MOUNTAIN CITY TN 37683 TN04600
WOMEN S PRISON WARDEN STEWARTS LANE NASHVILLE TN 37218 TN019025C	CARTER CO SHERIFF S OFF SHERIFF ELIZABETHTON TN 37643 TN01000	METROPOLITAN WORKHOUSE SHERIFF 750 SOUTH FIFTH ST NASHVILLE TN 37206 TN019021C	COUNTY SHERIFFS DEPT SHERIFF PULASKI TN 38478 TN02800	COUNTY SHERIFFS DEPT SHERIFF BOLVIAR TN 38008 TN03500	CO SHERIFF S OFFICE SHERIFF COURT HOUSE KNOXVILLE TN 37902 TN04700
TURNER CENTER FOR YOUTHFUL OFFENDERS WARDEN ROUTE ONE ONLY TN 37140 TN041015C	ELIZABETHTON POLICE DEPT CHIEF OF POLICE BOX 189 ELIZABETHTON TN 37643 TN01001	COUNTY SHERIFFS DEPT SHERIFF DECATURVILLE TN 38329 TN02000	PULASKI POLICE DEPT CHIEF OF POLICE PULASKI TN 38478 TN02801	HARDIN CO SHERIFFS DEPT SHERIFF SAVANNAH TN 38372 TN03600	KNOX COUNTY WORKHOUSE HWY COMMISSIONER MALONEYVILLE RD KNOXVILLE TN 37917 TN047013C
LOCAL LEVEL					
COUNTY SHERIFFS DEPT SHERIFF CLINTON TN 37716 TN00100	COUNTY SHERIFFS OFC SHERIFF ASHLAND CITY TN 37015 TN01100	COUNTY SHERIFFS DEPT SHERIFF SMITHVILLE TN 37166 TN02100	COUNTY SHERIFFS DEPT SHERIFF RUTLEDGE TN 37861 TN02900	COUNTY SHERIFFS DEPT SHERIFF ROGERSVILLE TN 37857 TN03700	KNOXVILLE POLICE DEPT CHIEF OF POLICE 800 CHURCH AVE S E KNOXVILLE TN 37915 TN04701
OAK RIDGE POLICE DEPT CHIEF OF POLICE MUNICIPAL BUILDING P O BOX 1 OAK RIDGE TN 37830 TN00103	CHESTER CO SHERIFFS OFC SHERIFF HENDERSON TN 38340 TN01200	COUNTY SHERIFFS DEPT SHERIFF CHARLOTTE TN 37036 TN02200	GREENE CO SHERIFFS DEPT SHERIFF GREENVILLE TN 37743 TN03000	HAYWOOD COUNTY FARM SUPERINTENDENT RTE 6 BROWNSVILLE TN 38012 TN038013C	LAKE CO SHERIFFS OFC SHERIFF TIPTONVILLE TN 38079 TN04800

CITY POLICE DEPT CHIEF POLICE TIPTONVILLE TN 38079 TN04800	CO SHERIFF S DEPT SHERIFF JASPER TN 37347 TN05800	POLK CO SHERIFF S OFF SHERIFF BENTON TN 37307 TN07000	SHELBY COUNTY JAIL SHERIFFS OFFICE CRIMINAL COURT BLD MEMPHIS TN 38103 TN079023C	COUNTY SHERIFFS DEPT SHERIFF MCMINNVILLE TN 37110 TN08900	TENNESSEE YOUTH DEVELOPMENT CENTER SUPERINTENDENT SOMERVILLE TN 38068 TN024015C
COUNTY SHERIFFS DEPT SHERIFF RIPLEY TN 38063 TN04900	COUNTY SHERIFFS OFC SHERIFF LEWISBURG TN 37091 TN05900	COUNTY SHERIFFS DEPT SHERIFF COOKEVILLE TN 38501 TN07100	SMITH CO SHERIFF S OFF SHERIFF CARTHAGE TN 37030 TN08000	CO SHERIFF S DEPT SHERIFF JOHNSON CITY TN 37601 TN09000	LOCAL LEVEL JUVENILE DETENTION CTR JUVENILE COURT 802 SECOND AVE SO NASHVILLE TN 37210 TN019011C
COUNTY SHERIFFS DEPT SHERIFF LAWRENCEBURG TN 38464 TN05000	CO SHERIFF S OFFICE SHERIFF COUNTY JAIL COLUMBIA TN 38401 TN06000	COOKEVILLE POLICE DEPT CHIEF OF POLICE COOKEVILLE TN 38501 TN07101	CO SHERIFF S DEPT SHERIFF CO COURTHOUSE BLOUNTVILLE TN 37617 TN08200	COUNTY SHERIFFS OFC SHERIFF WAYNESBORO TN 38485 TN09100	JUVENILE DETENTION UNIT SUPERINTENDENT 224 N HIGHLAND PK AVENUE CHATTANOOGA TN 37404 TN033033C
COUNTY SHERIFFS DEPT SHERIFF HOHENWALD TN 38462 TN05100	COUNTY SHERIFFS DEPT SHERIFF DECATUR TN 37322 TN06100	SHERIFFS DEPT SHERIFF RAILROAD ST DAYTON TN 37321 TN07200	BRISTOL CITY POLICE DEPT CHIEF OF POLICE BRISTOL TN 37620 TN08201	COUNTY SHERIFFS DEPT SHERIFF DRESDEN TN 38225 TN09200	JUVENILE DETENTION HOME SUPERINTENDENT 2500 MIDDLEBROOK P KNOXVILLE TN 37921 TN047011C
COUNTY SHERIFFS DEPT SHERIFF FAYETTEVILLE TN 37334 TN05200	CO SHERIFF S DEPT HIGH SHERIFF MADISONVILLE TN 37354 TN06200	COUNTY SHERIFFS DEPT SHERIFF KINGSTON TN 37763 TN07300	POLICE DEPARTMENT POLICE CHIEF 1000 E CENTER ST KINGSPORT TN 37660 TN08202	CO SHERIFF S OFFICE SHERIFF SPARTA TN 38583 TN09300	DETENTION HOME SUPERINTENDENT 616 ADAMS ST MEMPHIS TN 38105 TN079013C
FAYETTEVILLE POLICE DEPT CHIEF OF POLICE FAYETTEVILLE TN 37334 TN05201	COUNTY SHERIFFS DEPT SHERIFF CLARKSVILLE TN 37000 TN06300	CO SHERIFF S DEPT SHERIFF SPRINGFIELD TN 37172 TN07400	COUNTY SHERIFFS DEPT SHERIFF GALLATIN TN 37066 TN08300	COUNTY SHERIFFS OFC SHERIFF COURTHOUSE FRANKLIN TN 37064 TN09400	TALL TREES SCHOOL SUPT PO BOX 18009 GETWELL AT LAMAR MEMPHIS TN 38118 TN079011C ALL OTHER AGENCIES
SHERIFF S DEPT CO SHERIFF LOUDON CO JAIL LOUDON TN 37774 TN05300	POLICE DEPT CHIEF OF POLICE 100 PUBLIC SQ CLARKSVILLE TN 37040 TN06301	CO SHERIFF S DEPT SHERIFF W MAIN ST MURFREESBORO TN 37130 TN07500	TIPTON CO SHERIFFS OFC SHERIFF COURTHOUSE COVINGTON TN 38019 TN08400	CO SHERIFF S DEPT SHERIFF 211 E GAY LEBANON TN 37087 TN09500	STATE LEVEL SUPREME COURT OF TENN EXEC SECRETARY SUPREME COURT BLDG NASHVILLE TN 37219 TN019015Y
CO SHERIFF S DEPARTMENT SHERIFF HORNSBY ST ATHENS TN 37303 TN05400	COUNTY SHERIFFS OFC SHERIFF LYNCHBURG TN 37352 TN06400	SHERIFF S OFFICE SHERIFF CO JAIL HUNTSVILLE TN 37756 TN07600	TIPTON COUNTY PENAL FARM WARDEN R 1 ATOKA TN 38004 TN084013C	JUVENILE CORRECTIONAL INSTITUTIONS STATE LEVEL SPENCER YOUTH CENTER SUPERINTENDENT ROUTE 3 STEWARTS LANE NASHVILLE TN 37208 TN019035C	TENN JUDICIAL COUNCIL EXEC SECRETARY SUPREME COURT BLDG NASHVILLE TN 37219 TN019025Y
COUNTY SHERIFFS OFC SHERIFF SELMER TN 38375 TN05500	MORGAN CO SHERIFF DEPT SHERIFF WARTBURG TN 37887 TN06500	COUNTY SHERIFFS DEPT SHERIFF DUNLAP TN 37327 TN07700	COUNTY SHERIFFS DEPT SHERIFF HARTSVILLE TN 37074 TN08500	TAFT YOUTH CENTER SUPERINTENDENT PIKEVILLE TN 37367 TN004015C	JUDICIAL CONFERENCE EXEC SECRETARY SUPREME COURT BLDG NASHVILLE TN 37219 TN019035Y
CO SHERIFF S DEPT SHERIFF LAFAYETTE TN 37083 TN05600	OBION CO SHERIFFS DEPT SHERIFF UNION CITY TN 38261 TN06600	COUNTY SHERIFFS DEPT SHERIFF SEVIERVILLE TN 37862 TN07800	COUNTY SHERIFFS DEPT SHERIFF ERWIN TN 37650 TN08600	VOCATIONAL SCH FOR GIRLS SUPERINTENDENT 2700 HEIMAN STREET NASHVILLE TN 37208 TN019045C	UNIFORM STATE LAW COMMSN CHAIRMAN SUPREME COURT BLDG NASHVILLE TN 37219 TN019045Y
CO SHERIFF S DEPT SHERIFF JACKSON TN 38301 TN05700	COUNTY SHERIFFS DEPT SHERIFF LIVINGSTON TN 38570 TN06700	GATLINBURG POLICE DEPT CHIEF OF POLICE CITY HALL GATLINBURG TN 37738 TN07801	COUNTY SHERIFFS DEPT SHERIFF MAYNARDVILLE TN 37807 TN08700	VOCATIONAL SCH FOR GIRLS SUPERINTENDENT TULLAHOMA TN 37388 TN016015C	LAW ENFORCE PLAN COMMSN 226 CAPITAL BLVD SUITE 604 NASHVILLE TN 37219 TN019055Y
COUNTY WORK HOUSE SUPERINTENDENT JACKSON TN 38301 TN057013C	PICKETT CO SHERIFFS OFC SHERIFF COUNTY JAIL BYRDSTOWN TN 38549 TN06900	SHELBY CO PENAL FARM SUPT ROUTE 8 BOX 500 MEMPHIS TN 38128 TN079013C	CO SHERIFF S OFFICE SHERIFF SPENCER TN 38585 TN08800	TENNESSEE YOUTH CENTER SUPERINTENDENT JOELTON TN 37080 TN019055C	LAW ENFORCE TRNG COMMSN DIRECTOR 226 CAPITOL BLVD NASHVILLE TN 37219 TN019065Y

TENN LAW ENFORCEMENT
TRAINING ACADEMY
DIRECTOR
P O BOX 2433
DONELSON TN 37214
TN019075Y

MENTAL HEALTH DEPT
ALCOHOLISM SER
CORDEL HULL BLDG
NASHVILLE TN 37219
TN019085Y

DEPT OF MENTAL HEALTH
FORNSC PSYCHIATRY
DIRECTOR
CORDELL HULL BLDG
NASHVILLE TN 37219
TN019095Y

CENTRAL STATE HOSPITAL
MAX SECURITY UNIT
DIRECTOR
NASHVILLE TN 37219
TN019105Y

STATE MILITARY DEPT
ADJUTANT GENERAL
NATIONAL GUARD ARM
SIDCO DRIVE
NASHVILLE TN 37204
TN019115Y

DEPT OF CORRECTIONS
COMMISSIONER
232 DOCTRS BLDG
NASHVILLE TN 37203
TN019125Y

DEPT OF CORRECTIONS
ADULT SERV DIV
COMMISSIONER
232 DOCTORS BLDG
NASHVILLE TN 37203
TN019135Y

DEPT OF CORRECTIONS
ADULT INSTIT DIV
DIRECTOR
DOCTORS BLDG
NASHVILLE TN 37203
TN019145Y

DEPT OF CORRECTIONS
INDUSTRIES DIV
DIRECTOR
DOCTORS BLDG
NASHVILLE TN 37203
TN019155Y

DEPT OF CORRECTION
JUVENILE SERV DIV
COMMISSIONER
232 DOCTOR BLDG
NASHVILLE TN 37203
TN019165Y

DEPT OF CORRECTIONS
JUVENILE INST DIV
DIRECTOR
DOCTORS BLDG
NASHVILLE TN 37203
TN019175Y

CHANCERY COURTS OF TENN
EXEC SECRETARY
SUPREME COURT BLDG
NASHVILLE TN 37219
TN019185Y

LOCAL LEVEL

ADMIN OF JUST PLAN AGEY
EXEC SECRETARY
107 METRO COURTHOU
NASHVILLE TN 37201
TN019011E

SHELBY CNTY JURY COMMISS
JURY COMMISSIONER
140 ADAMS
MEMPHIS TN 38103
TN079013Y

POLICE TRAINING CTR
79 S FLICKER
MEMPHIS TN 38104
TN079011Y

YOUTH GUIDANCE COMMISS
125 N MAIN ST
MEMPHIS TN 38103
TN079021Y

POLICE ACADEMY
INSPECTOR
218 KING ST
JOHNSON CITY TN 37601
TN090011Y

END