

CR-Sent  
6-10-87

MF2

**ICPSR**  
**Inter-university Consortium for**  
**Political and Social Research**

---

**Employment Services for**  
**Ex-Offenders, 1981-1984:**  
**Boston, Chicago, and San Diego**

---

Raymond H. Milkman

ICPSR 8619

104631

Employment Services for Ex-Offenders,  
1981-1984: Boston, Chicago, and San Diego

(ICPSR 8619)

Principal Investigator

Raymond H. Milkman

The Lazar Institute

104631

U.S. Department of Justice  
National Institute of Justice

This document has been reproduced exactly as received from the person or organization originating it. Points of view or opinions stated in this document are those of the authors and do not necessarily represent the official position or policies of the National Institute of Justice.

Permission to reproduce this copyrighted material in microfiche only has been granted by

Inter-University Consortium for  
Political and Social Research

to the National Criminal Justice Reference Service (NCJRS).

Further reproduction outside of the NCJRS system requires permission of the copyright owner.

NCJRS

FEB 27 1987

ACQUISITIONS

Inter-university Consortium for Political and Social Research  
P.O. Box 1248  
Ann Arbor, Michigan 48106

### Acknowledgement of Assistance

All manuscripts utilizing data made available through the Consortium should acknowledge that fact as well as identify the original collector of the data. The ICPSR Council urges all users of the ICPSR Data facilities to follow some adaptation of this statement with the parentheses indicating items to be filled in appropriately or deleted by the individual user.

The data (and tabulations) utilized in this (publication) were made available (in part) by the Inter-university Consortium for Political and Social Research. The data for EMPLOYMENT SERVICES FOR EX-OFFENDERS, 1981-1984: BOSTON, CHICAGO, AND SAN DIEGO were originally collected by Raymond H. Milkman of the Lazar Institute. Neither the collector of the original data nor the Consortium bear any responsibility for the analyses or interpretations presented here.

In order to provide funding agencies with essential information about the use of archival resources and to facilitate the exchange of information about ICPSR participants' research activities, each user of the ICPSR data facilities is expected to send two copies of each completed manuscript or thesis abstract to the Consortium. Please indicate in the cover letter which data were used.

Milkman, Raymond H.

EMPLOYMENT SERVICES FOR EX-OFFENDERS, 1981-1984: BOSTON, CHICAGO,  
AND SAN DIEGO (ICPSR 8619)

SUMMARY: This study was conducted to test whether job counseling and placement services, accompanied by intensive follow-up after placement, would significantly increase the effectiveness of employment programs for recent prison releases. Data were collected on personal, criminal, and employment backgrounds. Information is also included on the type, duration, and pay of previous employment, living arrangements, marital status, criminal history, and characteristics of the employment placement. CLASS IV

UNIVERSE: Offenders released from Federal, state, or local adult correctional facilities in Massachusetts, California, and Illinois.

SAMPLING: Random sample.

EXTENT OF COLLECTION: 3 data files

DATA FORMAT: Card Image

PART 1: Boston Data

FILE STRUCTURE: rectangular

CASES: 381

VARIABLES: 183

RECORD LENGTH: 80

RECORDS PER CASE: 8

PART 2: Chicago Data

FILE STRUCTURE: rectangular

CASES: 529

VARIABLES: 191

RECORD LENGTH: 80

RECORDS PER CASE: 8

PART 3: San Diego Data

FILE STRUCTURE: rectangular

CASES: 305

VARIABLES: 191

RECORD LENGTH: 80

RECORDS PER CASE: 8

RELATED PUBLICATIONS:

Milkman, Raymond H. CODEBOOK FOR THE EMPLOYMENT SERVICES FOR EX-OFFENDERS FIELD TEST. The Lazar Institute, 1985.

Timrots, Anita D. AN EVALUATION OF EMPLOYMENT SERVICES FOR EX-OFFENDERS. Unpublished Master's Thesis, University of Maryland, no date.



8619

## EMPLOYMENT SERVICES FOR EX-OFFENDERS FIELD TEST

- Code Book -

Prepared for

National Institute of Justice  
U.S. Department of Justice

## PROJECT STAFF

Raymond H. Milkman, Principal Investigator  
Anita D. Timrots, Principal Research Associate  
Ann V. Peyser, Research Associate  
Mary A. Toborg, Co-Investigator  
Barbara E. Gottlieb, Research Associate  
Anthony M.J. Yezer, Consulting Investigator for  
Statistical Analysis  
Lynn Carpenter, Research and Administrative Associate  
Nancy Landson, Project Administrator

Prepared under Cooperative Agreement Number 80-IJ-CX-K013  
from the National Institute of Justice, U.S. Department of  
Justice. Points of view or opinions stated in this document  
are those of the authors and do not necessarily represent the  
official position or policies of the Department of Justice.

The Lazar Institute  
6726 Lucy Lane  
McLean, Virginia 22101  
(703) 821-0900

## TABLE OF CONTENTS

|   | <u>Page</u> |
|---|-------------|
| I. STUDY DESCRIPTION . . . . .  | 1           |
| II. RESEARCH DESIGN AND METHODOLOGY . . . . .                           | 3           |
| A. Methodology . . . . .  | 3           |
| B. Background Characteristics of Research Participants . . .            | 6           |
| C. Program Services Provided to Research Participants . . .             | 7           |
| III. FILE STRUCTURE . . . . .   | 10          |
| IV. CODEBOOK INFORMATION . . . . .                                      | 11          |
| A. Boston . . . . .   | 13          |
| B. Chicago . . . . .  | 59          |
| C. San Diego . . . . .  | 104         |
| APPENDIX A: DATA COLLECTION FORMS                                       |             |
| APPENDIX B: DEFINITIONS OF OFFENSES INCLUDED AND EXCLUDED FROM ANALYSES |             |

## I. STUDY DESCRIPTION

During the period 1980-1985, the National Institute of Justice (NIJ) sponsored a controlled experiment in the employment services field to test the hypothesis that job counseling and placement services, accompanied by intensive follow-up after placement, would significantly increase the effectiveness of employment programs for recent prison releasees. Typically, employment services have little contact with their clients after they are placed, and some experts had concluded that this was a major shortcoming.

The test was structured to include three ongoing and reputedly exemplary employment services programs, all of which agreed to adhere to a predetermined experimental design. The programs were:

- The Comprehensive Offender Employment Resource System (COERS) in Boston;
- Project JOVE in San Diego; and
- The Safer Foundation in Chicago.

A total of 2,045 individuals recently released from adult correctional facilities and with a history of primarily income-producing offenses participated in the field test as program clients: 511 in Boston, 934 in Chicago, and 600 in San Diego.

The experimental design was of a standard nature and allowed participants in each site to be assigned to (1) an experimental group that received both comprehensive employment-related services (for example, job counseling and placement assistance) and special follow-up services for six months after they were placed, or (2) a control group that received normal services only. In addition, comparison groups consisting of program participants who were not placed were formed so that an assessment of the general value of employment services could be made.

The results of this evaluative research will not be particularly encouraging to those who believe that intensive employment and follow-up services are an essential part of the post-incarceration process, for:

- The research experiment, which allowed randomly assigned experimental and control groups to be compared, did not demonstrate that special follow-up services decreased the chances of long-term criminal recidivism.
- The overall evaluation research, however, which included analysis of placed versus not placed participants, did show that employment itself can be a factor in decreasing recidivism. The evidence to support this thesis was found in Chicago, where clients placed by the Safer Foundation had significantly lower recidivism rates than those who were not placed.
- Other results that are not particularly surprising emerged from the statistical regression analysis that was conducted. These include the findings in at least one site that:
  - past drug and alcohol abusers and individuals with a long criminal history tended to have significantly higher criminal recidivism than those without these characteristics; and
  - older and married individuals had significantly lower recidivism rates than their younger and unmarried counterparts.

## II. RESEARCH DESIGN AND METHODOLOGY

### A. Design and Methodology

A total of 2,045 individuals participated in the field test for this study: 511 in Boston, 934 in Chicago, and 600 in San Diego. All of the participants met the following eligibility requirements:

- Participants voluntarily accepted program services;
- Participants had been incarcerated at an adult Federal, State, or local correctional facility for at least three months and had been released within six months of program participation; and
- Participants exhibited a pattern of income-producing offenses; i.e., the majority of the ex-offenders' arrests or convictions were for income-producing crimes.

As illustrated in Figure 1, clients selected for participation were randomly assigned to the experimental or control group at each site. Clients from both groups who had not been placed by the end of the study or who had not received any services were placed in comparison groups so that an assessment of the general value of employment services could be made.

Initially, participants from all groups were offered the standard services available to all clients in the selected employment services programs. In addition, each experimental group member was assigned to a follow-up specialist who provided emotional support and advocacy to the client during the job search as well as during the 180-day period following job placement. The special services provided during the post-placement period included weekly contact with the client, crisis intervention, and referral to other agencies when necessary.

To evaluate the impact that these enhanced employment services had on the recidivism and employment rates of experimental group clients,

FIGURE 1  
ANALYSIS STRUCTURE: GROUP COMPARISONS

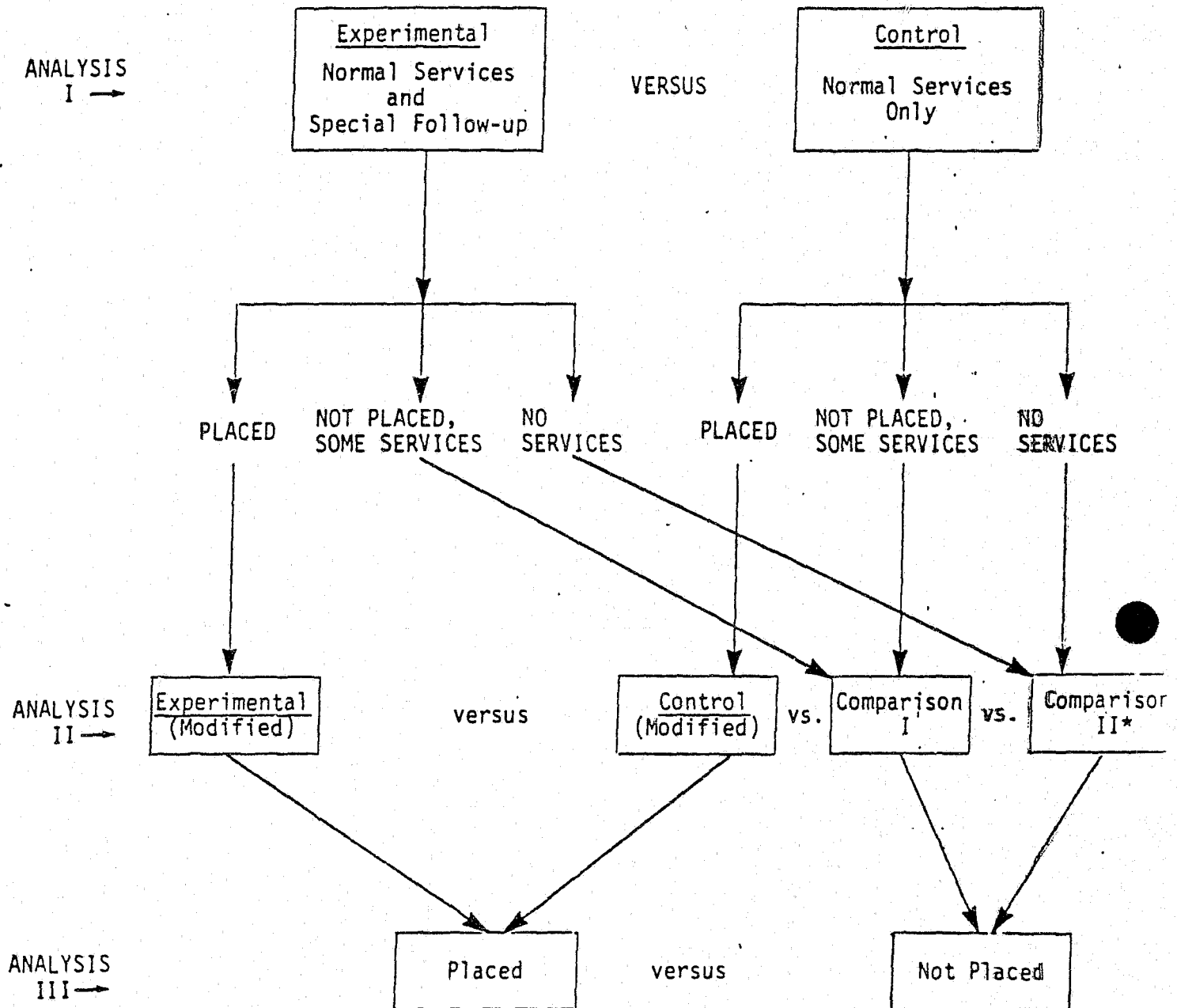

\*This group not available in Boston.

rap sheets for each individual were obtained for approximately two years after the individual entered the program. In addition, data for each participant were collected at 30, 90, and 180 day intervals after job placement. These data included short-term employment and self-reported rearrest data as well as information regarding the services that each participant actually received. The Lazar Institute also documented the extent of services available to the client by completing comprehensive delivery systems analyses at each site. These analyses provided in-depth information concerning the types of services offered and the methods of implementation each program used.

While employment services, recidivism, and short-term employment data were readily available for almost all participants, long-term employment data were not available for any of the participating clients because the study design limited client follow-up to six months after job placement. Short-term employment data was not available for clients who had dropped out of the program prior to the initial data collection period or who had never enrolled in the program. Since initial group assignment was random, this deficiency did not bias the comparison between the experimental and control groups. The study design, with its requirement of voluntary program participation, also precluded the formation of a randomly assigned no-services group. To compensate for the absence of such a group, a non-randomly assigned no-services group was formed that consisted of clients who had volunteered for the program but never actually enrolled in it.

## B. Background Characteristics of Research Participants

Clients in the experimental and control groups were comparable at the three sites. The typical client from both groups was a single white male in his late twenties who had not completed high school. In-depth analysis of the demographic characteristics and arrest and employment histories of the participants revealed the following:

- The majority of the participants at all three sites were in their twenties. Twenty-three percent, 28 percent, and 31 percent of the Boston, Chicago, and San Diego clients respectively were over 30 years old. Only three percent of all participants were over 40. This age distribution appears to be consistent with past research relating age to criminal behavior and indicating that the majority of offenders are young and tend to mature out of crime.
- The overwhelming majority of this study's participants were male; only eight percent of the Boston and Chicago participants and 20 percent of the San Diego participants were female.
- Racial composition varied more than any other demographic characteristic across all three sites. Close to half of the Boston and San Diego participants were white, while only 15 percent of the Chicago participants were white. Blacks comprised 42 percent of the Boston study population, 34 percent of the San Diego study population, and 80 percent of the Chicago study population. San Diego had the only significant Hispanic group, with 16 percent of the participants there reporting Spanish origins.
- More than one-third of all participants had graduated from high school or earned a Graduate Equivalency Diploma. Eleven percent of the Boston participants, ten percent of the Chicago participants and 18 percent of the San Diego participants had some education beyond high school.
- Seventy-six percent of all participants in Boston, 71 percent in Chicago, and 58 percent in San Diego had never been married.
- Mean number of prior arrests was 14 arrests in Boston, eight arrests in Chicago, and 10 arrests in San Diego. The apparent difference between Boston and the other two sites may result from different data sources. In Boston, arrest information was only available from Massachusetts rap sheets. In San Diego and Chicago, prior arrest data were self-reported and, therefore, may have been less accurate than the Boston data.
- Over 80 percent of all study participants had worked at some time in their lives. Of the approximately one-third working



at the time of their most recent arrest prior to program participation, 50 percent of the Boston participants, 46 percent of the Chicago participants, and 41 percent of the San Diego participants had never held a job for more than 12 months. The mean number of months for the longest job ever held by a client ranged from 20 months in Chicago and Boston to 27 months in San Diego. These means, however, were inflated by a small number of participants who had worked at one job for more than four years.

- Salaries were generally quite low. Average weekly salaries ranged from \$166.20 in Boston to \$175.34 in Chicago to \$203.50 in San Diego.

#### C. Program Services Provided to Research Participants

The primary goal of all three employment services programs was the placement of clients in unsubsidized jobs. In pursuit of this goal, all clients who enrolled in an employment services program received a minimum level of assistance, such as orientation or screening and evaluation. The programs usually combined these two services in an intake unit, processing all clients through this unit upon initial enrollment. The intake counselors assigned to the unit generally solicited a personal history from the client, identified the client's interests and skills, and acquainted the client with the services offered by the program. In addition, the intake counselor offered a limited number of clients support services such as food, transportation, clothing, and shelter in an attempt to meet the client's survival needs and prepare him for the job search.

Following intake, the client usually began to receive those services deemed most suitable for him by the intake counselor. In most cases, these services included a relatively brief job development seminar focusing on issues such as appropriate dress and deportment, typical job rules, goal setting, interviewing techniques, and job hunt strategies. After participating in the seminar, the client met with a job developer to review the client's goals and to draw up an agreement outlining each

party's responsibilities during the job search. The job developer assisted the client in various ways during the job search, depending upon the client's skills and level of confidence. In some cases, the job developer merely provided moral support and some coaching; in others, if the client's self-confidence was particularly low, the job developer actually contacted employers and accompanied the client on job interviews. The job developer also followed up on all placed clients at intervals of 30, 60, 90, and 180 days to determine employment status and sometimes attempted to reinvolve unemployed clients in the program.

During the job search, experimental group members also met with their follow-up counselor, who provided additional support both before and after placement. Such services were provided on approximately a weekly basis.

While job development, job counseling, job readiness training, orientation, needs assessment, screening, and evaluation were the most frequently provided services, each program also offered a wide range of other types of assistance. All of the programs in this study provided different types of specialized counseling. For instance, family counseling, legal services, counseling for youths, and special services for women were available to selected clients at most sites.

Another service that was offered to some clients was referral to other agencies. Although clients were rarely referred to other agencies in San Diego and Chicago, this option was frequently exercised in Boston. Clients were most commonly referred to other job development, job placement, and job counseling programs. For help that was beyond the scope of an employment program, clients with mental and physical handicaps were sent to the State Department of Rehabilitation. Referral to welfare and to housing and substance abuse programs also occurred occasionally for clients with serious financial or drug problems.

In addition to these programs, training and vocational education services funded under the Joint Partnership Training Act (formerly known as CETA programs) were offered to selected clients. Enrollment in these programs was limited, however, and was generally reserved for the neediest clients who had demonstrated the most potential for success. Some innovative services that actually provided employment opportunities for the clients, such as the Weatherization Program (a JOVE-sponsored business staffed by ex-offenders who weatherized low-income housing) and the Economic Development Program (a client-run printing press) in San Diego, were also available at specific sites.

### III. FILE STRUCTURE

The data for each program site—Boston, Chicago, and San Diego—appear in separate files on a magnetic tape in the aforementioned order. The data appear in a card image format based on 80 column records, with eight records per case. In the Boston file, there are 183 variables for 381 cases. In Chicago, there are 191 variables for 529 cases; in San Diego there are 191 variables for 305 cases.

The tape is unlabeled, nine-track, and 6250 BPI. The blocksize is 7200. The logical record length is 80.

#### IV. CODEBOOK INFORMATION

Below is an example of an item from the subsequent codebook. The numbers in the brackets do not appear in the codebook, but serve as references to the description of the example:

\* \* \*

|  |                 | Width | Column  | Record |
|--|-----------------|-------|---------|--------|
| [1] REF 004                                | [2] AGE         | [3] 2 | [4] 8-9 | [5] 1  |
| [6] C, Q4                                  | [7] MD=99       |       |         |        |
| [8] Age at time of baseline interview      |                 |       |         |        |
| [9] 18-59=Actual number of years [10] (27) |                 |       |         |        |
| 99=Not available                           |                 |       |         |        |
| [11]                                       | $\bar{x}$ =27.3 |       |         |        |

\* \* \*

- [1] Indicates the variable number assigned to each item in this study
- [2] Variable name, with a maximum of eight characters
- [3] Width of the variable within the record, as stored on the tape
- [4] Indicates the location of the variable in the record
- [5] Indicates the record number
- [6] Indicates the source of the data, utilizing the following codes:\*

C = Form C  
D = Form D  
G = Form G  
H30 = Form H, 30-day follow-up  
H90 = Form H, 90-day follow-up  
H180 = Form H, 180-day follow-up  
R = Rap sheet obtained by the various jurisdictions

\*The data collection forms used for this study are included in Appendix A.

[7] Indicates codes for data defined as missing. It should be noted that in many cases, the definition of missing data is quite arbitrary and is up to the analyst to decide what he or she is interested in analyzing.

[8] Variable description

[9] Code values

[10] Frequencies of the respective codes (for categorical variables)

[11] Arithmetic means (for continuous variables)

# A. BOSTON

| VARIABLE  |  | WIDTH | COLUMN | RECORD |
|-----------|--|-------|--------|--------|
| REF 001   | CLIENT 1   | 3     | 1-3    | 1      |
| S = C     | MD = None  |       |        |        |
|           | Client ID Number   |       |        |        |
| REF 002   | GROUP 1  | 1     | 5      | 1      |
| S = C     | MD = None  |       |        |        |
|           | Original group assignment<br>(See Analysis I, Figure 1)  |       |        |        |
|           | 1 = Experimental group - "special" program services (216)  |       |        |        |
|           | 2 = Control group - "regular" program services (165)   |       |        |        |
| REF 003   | GROUP 2  | 1     | 6      | 1      |
| S = C     | MD = None  |       |        |        |
|           | Final group membership<br>(See Analysis II, Figure 1)  |       |        |        |
|           | 1 = Experimental group - placed and received "special" services (147)  |       |        |        |
|           | 2 = Control group - placed and received "regular" services (89)  |       |        |        |
|           | 3 = Comparison group 1 - some services, not placed (145)   |       |        |        |
|           | A fourth group, Comparison 2, was formed in Chicago and San Diego, but<br>due to the structure of the Boston program, was not possible to<br>be constructed in Boston. |       |        |        |
| REF. 004  | AGE  | 2     | 8-9    | 1      |
| S = C, Q3 | MD = 99  |       |        |        |
|           | Age at time of baseline interview  |       |        |        |
|           | 18-57 = Actual number of years (379)   |       |        |        |
|           | 99 = Not available (2)   |       |        |        |
|           | $\bar{x}$ = 26.9   |       |        |        |

REF 005 WORKED

1

11

1

S = C, Q16a MD = 9

Working at time of baseline arrest?

1 = Yes (123)

2 = No (250)

9 = Not available (8)

REF 006 EVERWORK

1

13

1

S = C, Q16b MD = 9

Has study participant ever worked?

1 = Yes (354)

2 = No (25)

9 = Not available (2)

REF 007 MOSUNEMP

2

15-16

1

S = C, Q16c MD = 98,99

Number of months unemployed before baseline incarceration

00 - 96 = Actual number of months unemployed (366)

97 = More than 96 months (4)

98 = Client never worked (25)

99 = Not available (16)

 $\bar{x}$  = 7.9

REF 008 HRSWK

2

18-19

1

S = C, Q17c MD = 00,99

Number of hours worked at most recent job

00 - 98 = Actual number of hours worked (375)

99 = Not available (6)

 $\bar{x}$  = 38.2



## VARIABLE

WIDTH

COLUMN

RECORD

REF 009 LASTWAGE

3

21-23

1

S = C,Q17d MD = 000, 999

Weekly wage before taxes at most recent job

000 = Client never worked (25)

001-997 = Dollar wage, rounded (344)

998 = \$998 per week or more (1)

999 = Not available (11)

 $\bar{x}$  = \$166.27

REF 010 MOSLAST

2

25-26

1

S = C,Q17e MD = 00, 99

Number of months worked at most recent job

00-96 = Number of months (373)

97 = More than 96 months (4)

99 = Not available (4)

 $\bar{x}$  = 10.3

REF 011 MOSLONG

1

28-29

1

S = C,Q20a MD = 00,99

Number of months at longest job ever held

00-96 = Number of months (367)

97 = More than 96 months (7)

99 = Not available (7)

 $\bar{x}$  = 20.4

REF 012 AGE1ARR

2

31-32

1

S = C,Q21b MD = 99

Age at first arrest, full years only

08-40 = Actual age (355)

99 = Not available (26)

 $\bar{x}$  = 16.1

REF 013 AGEADARR

2

34-35

1

S = C,Q21b MD = 99

Age at first adult arrest, full years only

17-40 = Actual age (353)

99 = Not available (28)

 $\bar{x}$  = 18.6

[NOTE: Columns 37 through 62 are deliberately left blank for Boston. At this point in the file, both Chicago and San Diego data contain criminal history information which were not available for the Boston site. The available criminal history data for Boston can be found in the variables ADARR and ADIPC, reference #'s 145 and 146, located on card 7 in columns 9-10 and 12-13, respectively. The fields containing ADARR and ADIPC are blank for the Chicago and San Diego files.]

|         |      |   |    |   |
|---------|------|---|----|---|
| REF 014 | DRUG | 1 | 64 | 1 |
|---------|------|---|----|---|

S = C,Q32a,Q32b MD = 9

Self-admission of drug or alcohol use in last five years (at time of baseline)

- 0 = None (211)
- 1 = Heroin (22)
- 2 = Alcohol (67)
- 3 = Heroin and alcohol (3)
- 4 = Heroin and other (2)
- 5 = Alcohol and other (17)
- 6 = Heroin and alcohol and other (1)
- 7 = Other(s), not heroin/alcohol (13)
- 8 = Drug use, type not specified (42)
- 9 = No information, not available (3)

|         |      |   |    |   |
|---------|------|---|----|---|
| REF 015 | RACE | 1 | 66 | 1 |
|---------|------|---|----|---|

S = C,Q4 MD = 9

Racial identification of study participant

- 1 = White (189)
- 2 = Black (159)
- 3 = Hispanic (30)
- 4 = Asian (2)
- 5 = Native American (0)
- 6 = Other (1)
- 9 = Not available (0)

|         |     |   |    |   |
|---------|-----|---|----|---|
| REF 016 | SEX | 1 | 68 | 1 |
|---------|-----|---|----|---|

S = C,Q5 MD = 9

Sex of study participant

- 1 = Male (350)
- 2 = Female (31)
- 9 = No information (0)

## BOSTON (continued)

| VARIABLE | WIDTH | COLUMN | RECORD |
|----------|-------|--------|--------|
|----------|-------|--------|--------|

|              |   |       |   |
|--------------|---|-------|---|
| REF 017 EDUC | 2 | 70-71 | 1 |
|--------------|---|-------|---|

S = C,09a,09b MD = 99

Number of years of completed schooling (at time of baseline interview)

02-18 = Actual number of years of education (333)

88 = Less than 12 years, but earned G.E.D. (34)

99 = No information (14)

 $\bar{x}$  = 10.7 (where 88 is recoded to 12)

|                 |   |    |   |
|-----------------|---|----|---|
| REF 018 MARSTAT | 1 | 73 | 1 |
|-----------------|---|----|---|

S = C,06 MD = 9

Marital status (at time of baseline interview)

1 = Married (31)

2 = Divorced/separated (57)

3 = Widowed (3)

4 = Single/never married (289)

9 = No information (1)

|                |   |       |   |
|----------------|---|-------|---|
| REF 019 NUMDEP | 2 | 75-76 | 1 |
|----------------|---|-------|---|

S = C,07 MD = 99

Number of dependents (at time of baseline interview)

0-12 = Actual range of number of dependents (378)

99 = No information (3)

 $\bar{x}$  = 0.5

|                 |   |    |   |
|-----------------|---|----|---|
| REF 020 RELSTAT | 1 | 78 | 1 |
|-----------------|---|----|---|

S = F,04 MD = 9

Status when released from prison

1 = Discharged (56)

2 = Paroled (128)

3 = Parole and probation (7)

4 = Probation (7)

5 = Transfer to pre-release (174)

6 = Parole to pre-release (4)

7 = Probation to pre-release (0)

8 = Other (5)

9 = No information (0)

VARIABLE

WIDTH

COLUMN

RECORD

REF 021 PRISSERV

1

80

1

S = F,Q7a MD = 9

Did client receive program services while in prison?

0 = No (374)

1 = Yes (6)

9 = No information (1)

REF 022 CLIENT2

3

1-3

2

S = C MD = None

Client ID#

REF 023 REFAG

1

5

2

S = F,Q8a MD = 9

Did client receive any referral agency services?

0 = No (373)

1 = Yes (7)

9 = No information (1)

REF 024 PROGENT

6

7-12

2

S = G,Q2 MD = 999999

Date client reported to program

MMDDYY

MM = Month, 1-12

DD = Day, 1-31

YY = Year, 00-82

999999 = No information

000000 = Never showed up to the program for services

REF 025 ORIENT

1

14

2

S = G,Q3a MD = 9

Program services: orientation

0 = Service not received (2)

1 = Service received (377)

9 = No information, not applicable (2)

| VARIABLE  | WIDTH | COLUMN | RECORD |
|---|-------|--------|--------|
| REF 026      SCREVAL  | 1     | 15     | 2      |
| S = G, Q3a    MD = 9  |       |        |        |
| Program services: screening and evaluation<br>0 = Service not received (77)<br>1 = Service received (302)<br>9 = No information, not applicable (2) |       |        |        |
| REF 027      NEEDS  | 1     | 16     | 2      |
| S = G, Q3a    MD = 9  |       |        |        |
| Program services: needs assessment<br>0 = Service not received (13)<br>1 = Service received (366)<br>9 = No information, not applicable (2)         |       |        |        |
| REF 028      PEDUC  | 1     | 17     | 2      |
| S = G, Q3a    MD = 9  |       |        |        |
| Program services: remedial/adult education<br>0 = Service not received (377)<br>1 = Service received (2)<br>9 = No information, not applicable (2)  |       |        |        |
| REF 029      JBBREADY   | 1     | 18     | 2      |
| S = G, Q3a    MD = 9  |       |        |        |
| Program services: job readiness<br>0 = Service not received (140)<br>1 = Service received (239)<br>9 = No information, not applicable (2)           |       |        |        |
| REF 030      INTPERS  | 1     | 19     | 2      |
| S = G, Q3a    MD = 9  |       |        |        |
| Program services: interpersonal skills<br>0 = Service not received (324)<br>1 = Service received (55)<br>9 = No information, not applicable (2)     |       |        |        |

## BOSTON (continued)

| VARIABLE                               | WIDTH | COLUMN | RECORD |
|--|-------|--------|--------|
| REF 031 SKILLTR                        | 1     | 20     | 2      |
| S = G,Q3a MD = 9                       |       |        |        |
| Program services: skills training      |       |        |        |
| 9 = Service not received (369)         |       |        |        |
| 1 = Service received (10)              |       |        |        |
| 9 = No information, not applicable (2) |       |        |        |
| REF 032 JBCOUNS                        | 1     | 21     | 2      |
| S = G,Q3a MD = 9                       |       |        |        |
| Program services: job counseling       |       |        |        |
| 0 = Service not received (171)         |       |        |        |
| 1 = Service received (208)             |       |        |        |
| 9 = No information, not applicable (2) |       |        |        |
| REF 033 JBDEV                          | 1     | 22     | 2      |
| S = G,Q3a MD = 9                       |       |        |        |
| Program services: job development      |       |        |        |
| 0 = Service not received (150)         |       |        |        |
| 1 = Service received (229)             |       |        |        |
| 9 = No information, not applicable (2) |       |        |        |
| REF 034 JBPLACE                        | 1     | 23     | 2      |
| S = G,Q3a MD = 9                       |       |        |        |
| Program services: job placement        |       |        |        |
| 9 = Service not received (186)         |       |        |        |
| 1 = Service received (193)             |       |        |        |
| 9 = No information, not applicable (2) |       |        |        |
| REF 035 CASH                           | 1     | 24     | 2      |
| S = G,Q3a MD = 9                       |       |        |        |
| Program services: emergency cash       |       |        |        |
| 0 = Service not received (282)         |       |        |        |
| 1 = Service received (97)              |       |        |        |
| 9 = No information, not applicable (2) |       |        |        |

| VARIABLE                                       |          | WIDTH | COLUMN | RECORD |
|--|----------|-------|--------|--------|
| REF 036  | HOUSE    | 1     | 25     | 2      |
| S = G, Q3a MD = 9                              |          |       |        |        |
| Program services: housing                      |          |       |        |        |
| 0 = Service not received (370)                 |          |       |        |        |
| 1 = Service received (9)                       |          |       |        |        |
| 9 = No information, not applicable (2)         |          |       |        |        |
| REF 037  | LEGAL    | 1     | 26     | 2      |
| S = G, Q3a MD = 9                              |          |       |        |        |
| Program services: legal counseling             |          |       |        |        |
| 0 = Service not received (378)                 |          |       |        |        |
| 1 = Service received (1)                       |          |       |        |        |
| 9 = No information, not applicable (2)         |          |       |        |        |
| REF 038  | FAMILY   | 1     | 27     | 2      |
| S = G, Q3a MD = 9                              |          |       |        |        |
| Program services: family counseling            |          |       |        |        |
| 0 = Service not received (379)                 |          |       |        |        |
| 1 = Service received (0)                       |          |       |        |        |
| 9 = No information, not applicable (2)         |          |       |        |        |
| REF 039  | OTHCOUNS | 1     | 28     | 2      |
| S = G, Q3a MD = 9                              |          |       |        |        |
| Program services: other counseling, monitoring |          |       |        |        |
| 0 = Service not received (167)                 |          |       |        |        |
| 1 = Service received (212)                     |          |       |        |        |
| 9 = No information, not applicable (2)         |          |       |        |        |
| REF 040  | OTHER    | 1     | 29     | 2      |
| S = G, Q3a MD = 9                              |          |       |        |        |
| Program services: any other program service    |          |       |        |        |
| 0 = Service not received (334)                 |          |       |        |        |
| 1 = Service received (45)                      |          |       |        |        |
| 9 = No information, not applicable (2)         |          |       |        |        |

## BOSTON (continued)

| VARIABLE   | WIDTH | COLUMN | RECORD |
|--|-------|--------|--------|
| REF 041 ATTEND   | 1     | 31     | 2      |
| S = G,03e MD = 9   |       |        |        |
| Program attendance record<br>0 = Excellent (159)<br>1 = Good (65)<br>2 = Fair (50)<br>3 = Poor (104)<br>9 = No information, not applicable (3)             |       |        |        |
| REF 042 RVOCTEST   | 1     | 33     | 2      |
| S = G,04b MD = 9   |       |        |        |
| Referral agency services: vocational testing<br>0 = Service not received (378)<br>1 = Service received (2)<br>9 = No information, not applicable (1)       |       |        |        |
| REF 043 RNEEDS   | 1     | 34     | 2      |
| S = G,04b MD = 9   |       |        |        |
| Referral agency services: needs assessment<br>0 = Service not received (245)<br>1 = Service received (135)<br>9 = No information, not applicable (1)       |       |        |        |
| REF 044 REDUC  | 1     | 35     | 2      |
| S = G,04b MD = 9   |       |        |        |
| Referral agency services: remedial/adult education<br>0 = Service not received (380)<br>1 = Service received (0)<br>9 = No information, not applicable (1) |       |        |        |
| REF 045 RJBREADY   | 1     | 36     | 2      |
| S = G,04b MD = 9   |       |        |        |
| Referral agency services: job readiness training<br>0 = Service not received (363)<br>1 = Service received (17)<br>9 = No information, not applicable (1)  |       |        |        |



| VARIABLE   | WIDTH | COLUMN | RECORD |
|--|-------|--------|--------|
| REF 046 RINTPERS   | 1     | 37     | 2      |
| S = G,Q4b MD = 9   |       |        |        |
| Referral agency services: interpersonal skills training<br>0 = Service not received (308)<br>1 = Service received (72)<br>9 = No information, not applicable (1) |       |        |        |
| REF 047 RSKILLTR   | 1     | 38     | 2      |
| S = G,Q4b MD = 9   |       |        |        |
| Referral agency services: skill training<br>0 = Service not received (379)<br>1 = Service received (1)<br>9 = No information, not applicable (1)                 |       |        |        |
| REF 048 RJBCOUNS   | 1     | 39     | 2      |
| S = G,Q4b MD = 9   |       |        |        |
| Referral agency services: job counseling<br>0 = Service not received (315)<br>1 = Service received (65)<br>9 = No information, not applicable (1)                |       |        |        |
| REF 049 RJBPLACE   | 1     | 40     | 2      |
| S = G,Q4b MD=9   |       |        |        |
| Referral agency services; job placement<br>0 = Service not received (337)<br>1 = Service received (43)<br>9 = No information, not applicable (1)                 |       |        |        |
| REF 050 RJBDEV   | 1     | 41     | 2      |
| S = G,Q4b MD=0   |       |        |        |
| Referral agency services: Job development<br>0 = Service not received (341)<br>1 = Service received (39)<br>9 = No information, not available (1)                |       |        |        |

## BOSTON (continued)

| VARIABLE                                    |         | WIDTH | COLUMN | RECORD |
|---|---------|-------|--------|--------|
| REF 051                                     | RCASH   | 1     | 42     | 2      |
| S = G,Q4b MD = 9                            |         |       |        |        |
| Referral agency services: emergency cash    |         |       |        |        |
| 0 = Service not received (370)              |         |       |        |        |
| 1 = Service received (10)                   |         |       |        |        |
| 9 = No information, not applicable (1)      |         |       |        |        |
| REF 052                                     | RWELF   | 1     | 43     | 2      |
| S = G,Q4b MD = 9                            |         |       |        |        |
| Referral agency services: welfare           |         |       |        |        |
| 0 = Service not received (372)              |         |       |        |        |
| 1 = Service received (8)                    |         |       |        |        |
| 9 = No information, not applicable (1)      |         |       |        |        |
| REF 053                                     | RHOUSE  | 1     | 44     | 2      |
| S = G,Q4b MD = 9                            |         |       |        |        |
| Referral agency services: housing           |         |       |        |        |
| 0 = Service not received (337)              |         |       |        |        |
| 1 = Service received (43)                   |         |       |        |        |
| 9 = No information, not applicable (1)      |         |       |        |        |
| REF 054                                     | RLEGAL  | 1     | 45     | 2      |
| S = G,Q4b MD = 9                            |         |       |        |        |
| Referral agency services: legal services    |         |       |        |        |
| 0 = Service not received (380)              |         |       |        |        |
| 1 = Service received (0)                    |         |       |        |        |
| 9 = No information, not applicable (1)      |         |       |        |        |
| REF 055                                     | RFAMILY | 1     | 46     | 2      |
| S = G,Q4b MD = 9                            |         |       |        |        |
| Referral agency services: family counseling |         |       |        |        |
| 0 = Service not received (380)              |         |       |        |        |
| 1 = Service received (0)                    |         |       |        |        |
| 9 = No information, not applicable (1)      |         |       |        |        |

## BOSTON (continued)

| VARIABLE  |          | WIDTH | COLUMN | RECORD |
|---|----------|-------|--------|--------|
| REF 056   | RDRUG    | 1     | 47     | 2      |
| S = G,Q4b MD = 9  |          |       |        |        |
| Referral agency services: drug abuse treatment                        |          |       |        |        |
| 0 = Service not received (376)  |          |       |        |        |
| 1 = Service received (4)  |          |       |        |        |
| 9 = No information, not applicable (1)                                |          |       |        |        |
| REF 057   | RALC     | 1     | 48     | 2      |
| S = G,Q4b MD = 9  |          |       |        |        |
| Referral agency services: alcoholism treatment                        |          |       |        |        |
| 0 = Service not received (370)  |          |       |        |        |
| 1 = Service received (10)   |          |       |        |        |
| 9 = No information, not applicable (1)                                |          |       |        |        |
| REF 058   | RMENT    | 1     | 49     | 2      |
| S = G,Q4b MD = 9  |          |       |        |        |
| Referral agency services: mental health services                      |          |       |        |        |
| 0 = Service not received (375)  |          |       |        |        |
| 1 = Service received (5)  |          |       |        |        |
| 9 = No information, not applicable (1)                                |          |       |        |        |
| REF 059   | ROTHCNSL | 1     | 50     | 2      |
| S = G,Q4b MD = 9  |          |       |        |        |
| Referral agency services: other counseling                            |          |       |        |        |
| 0 = Service not received (253)  |          |       |        |        |
| 1 = Service received (127)  |          |       |        |        |
| 9 = No information, not applicable (1)                                |          |       |        |        |
| REF 060   | ROTHROOM | 1     | 51     | 2      |
| S = G,Q4b MD = 9  |          |       |        |        |
| Referral agency services: other services, specifically room and board |          |       |        |        |
| 0 = Service not received (294)  |          |       |        |        |
| 1 = Service received (86)   |          |       |        |        |
| 9 = No information, not applicable (1)                                |          |       |        |        |

## BOSTON (continued)

| VARIABLE | WIDTH | COLUMN | RECORD |
|----------|-------|--------|--------|
|----------|-------|--------|--------|

REF 061 ROTHER

1

52

2

S = G,Q4b MD = 9

Referral agency services: any other service

0 = Service not received (342)

1 = Service received (38)

9 = No information, not applicable (1)

REF 062 PLACETYP

1

54

2

S = G,Q5c MD = 9

Type of placement by program

0 = No placement (141)

1 = Unsubsidized job (218)

2 = Skill training/ public service job (6)

3 = General training and/or education (9)

4 = Job plus skill training (0)

5 = Job and general training/education (0)

6 = Skill training and general training/education (0)

7 = Other (4)

9 = No information (3)

REF 063 HRSWK

2

56-57

2

S = G,Q6f MD = 00,99

Hours worked per week in placement

00 = Not placed (143)

01 - 87 = Hours worked per week (228)

99 = No information (10)

 $\bar{x}$  = 38.4

REF 064 WKWAGE

3

59-61

2

S = G,Q6g MD = 000,999

Weekly wages at placement

000 = Not placed and no wages (153)

001 - 087 = Weekly wage (212)

999 = No information (16)

 $\bar{x}$  = \$160.07

REF 065      WHYDRDP

1

63

2

S = G,09b      MD = 9

Reason for dropout of program (only one reason given)

0 = No dropout (236)

1 = Client did not show/lost contact (111)

2 = Client returned to other custody (3)

3 = Client moved to other jurisdiction (3)

4 = Client not interested (9)

5 = Other (7)

6 = Not placed by end of study (0)

9 = No information (2)

REF 066      RESID

1

65

2

S = G,010      MD = 0,9

Living arrangement

1 = With spouse (9)

2 = With parent (68)

3 = With other relatives (17)

4 = With unrelated person, opposite sex (13)

5 = Group (2)

6 = Alone (18)

7 = Pre-release, halfway house, or other  
correctional institution (169)

8 = Other (61)

0,9 = No information (24)

REF 067      POSTMAR

1

67

2

S = G,011      MD = 0,9

Marital status post-services

1 = Married, living with spouse (11)

2 = Married, not living with spouse (39)

3 = Divorced (23)

4 = Widowed (1)

5 = Single, never married (291)

0,9 = No information (16)

| VARIABLE | WIDTH | COLUMN | RECORD |
|----------|-------|--------|--------|
|----------|-------|--------|--------|

|               |   |    |   |
|---------------|---|----|---|
| REF 068 REARR | 1 | 69 | 2 |
|---------------|---|----|---|

S = G,Q12a,Q12b MD = 9

## Rearrest status

- 0 = No, not rearrested (256)
- 1 = Yes, rearrested once (6)
- 2 = Yes, rearrested twice (1)
- 3 = Yes, rearrested three or more times (0)
- 8 = Yes, rearrested, but number of times not indicated (8)
- 9 = No information (110)

|                  |   |       |   |
|------------------|---|-------|---|
| REF 069 SERREARR | 2 | 71-72 | 2 |
|------------------|---|-------|---|

S = G,Q12c MD = 99

## Most serious crime for which rearrested

- 00 = Not applicable (256)
- 01 = Homicide (murder, manslaughter) (0)
- 02 = Forcible rape (0)
- 03 = Robbery (1)
- 04 = Aggravated assault (0)
- 05 = Burglary/ breaking and entering (0)
- 06 = Larceny/ theft (except auto) (0)
- 07 = Auto theft (0)
- 08 = Simple assault (0)
- 09 = Arson (0)
- 10 = Forgery and counterfeiting (0)
- 11 = Fraud (0)
- 12 = Embezzlement (0)
- 13 = Stolen property (0)
- 14 = Vandalism (0)
- 15 = Weapons (0)
- 16 = Prostitution/ vice (0)
- 17 = Sex offenses (0)
- 18 = Narcotics (0)
- 19 = Gambling (0)
- 20 = Family/ child offenses (0)
- 21 = Driving while intoxicated (0)
- 22 = Liquor laws (0)
- 23 = Drunkenness (1)
- 24 = Disorderly conduct (0)
- 25 = Vagrancy (0)
- 26 = Other offenses except traffic (0)
- 27 = Suspicion (0)
- 28 = Traffic (0)
- 99 = No information (123)

| VARIABLE    | WIDTH | COLUMN | RECORD |
|-------------|-------|--------|--------|
| REF 070 LAG | 2     | 74-75  | 2      |

S = G,02,05b MD = 88,99

Length of time between program entry and placement

00 = No lag time (placed on day of program entry or prior to program entry [self-placed]) (3)

01 = 1 - 14 days (68)

02 = 15 days, up to and including one month (83)

03 = &gt;1 month - 2 months (56)

04 = &gt;2 months - 4 months (18)

05 = &gt;4 months - 6 months (1)

06 = &gt;6 months - 8 months (1)

07 = &gt;8 months - 10 months (0)

08 = &gt;10 months - 12 months (0)

09 = &gt;12 months - 16 months (0)

10 = &gt;16 months (0)

88 = Not applicable (149)

99 = No information (2)

|                  |   |       |   |
|------------------|---|-------|---|
| REF 071 CLIENT 3 | 3 | 1 - 3 | 3 |
|------------------|---|-------|---|

S = H30,01 MD = None

Client ID #

|                  |   |   |   |
|------------------|---|---|---|
| REF 072 PERIOD 1 | 1 | 5 | 3 |
|------------------|---|---|---|

S = H30,02 MD = 9

Were follow-up data (Form H) collected by the program for the first follow-up period?

1 = Yes (232)

2 = No (0)

9 = Not applicable (149)

REF 073 STATUS1

1

7

3

S = H30,Q3 MD = 9

Status of placed clients, 30 days after placement

1 = Employed (152)

2 = In skill training or public service  
employment (6)3 = In general training and/or education  
program (7)

4 = Unemployed (43)

5 = Incarcerated (15)

6 = Other (1)

9 = No information (13)

REF 074 CLSAT1

1

9

3

S = H30,Q4i MD = 9

Client satisfaction with placement, 30 days  
after placement

0 = Not placed (146)

1 = Very dissatisfied (0)

2 = Somewhat dissatisfied (10)

3 = Somewhat satisfied (71)

4 = Very satisfied (61)

9 = No information (93)

REF 075 EMPSAT1

1

11

3

S= H30,Q4j MD = 9

Employer satisfaction with client, 30 days  
after placement

0 = Not placed (146)

1 = Very dissatisfied (3)

2 = Somewhat dissatisfied (1)

3 = Somewhat satisfied (32)

4 = Very satisfied (79)

9 = No information (120)



REF 076 FHRWK1

2

13-14

3

S = H30,Q4g MD = 00,99

Number of hours worked per week, 30 days  
after placement

00 = Worked no hours, not placed (206)

01 - 98 = Number of hours worked (161)

99 = No information (14)

 $\bar{x}$  = 37.9

REF 077 FWKWAGE1

3

16-18

3

S = H30,Q4h MD = 000,999

Weekly gross wages, 30 days after placement

000 = Not employed; not placed (211)

001 - 997 = Dollar wage, rounded (149)

998 = \$998 or more (0)

999 = No information (21)

 $\bar{x}$  = \$162.64

REF 078 FHRWAGE1

4

20 - 23

3

S = H30,Q4g,Q4h MD = 0000,9999

Hourly wages, 30 days after placement

0000 = Not employed; not placed (211)

0001 - 9998 = \$00.01 - \$99.98 hourly wage (149)

9999 = No information (21)

 $\bar{x}$  = \$4.21

REF 079 DAYEMP1

2

25 -26

3

S = H30,Q8 MD = 99

Number of days employed between placement  
date and 30 days after placement

00 - 30 = Number of days employed (367)

99 = No information (14)

 $\bar{x}$  = 17.2

| VARIABLE | WIDTH | COLUMN | RECORD |
|----------|-------|--------|--------|
|----------|-------|--------|--------|

REF 080 DAYUN1

2

28 - 29

3

S = H30,08 MD = 99

Number of days unemployed between placement  
date and 30 days after placement

00 - 30 = Number of days unemployed (367)

99 = No information (14)

 $\bar{x} = 13.4$ 

REF 081 SERV1

1

31

3

S = H30,09a MD = 0,9

Did client receive program services between  
placement date and 30 days after placement?

0 = No placement (146)

1 = Yes (164)

2 = No (68)

9 = No information (3)

REF 082 FREFSER1

1

33

3

S = H30,010a MD = 0,9

Did client receive referral agency services between  
placement date and 30 days after placement?

0 = No placement (146)

1 = Yes (167)

2 = No (62)

9 = No information (5)

REF 083 DAYSREF1

2

35 - 36

3

S = H30,010c MD = 99

Number of days client had contact with a referral  
agency between placement date and 30 days after  
placement

00 = No contact; not placed (208)

01 - 30 = Number of days (162)

99 = No information (11)

 $\bar{x} = 24.5$

REF 084 ARR1 1 38 3

S = H30,Q13a MD = 9

Was client arrested between placement date  
and 30 days after placement?

- 0 = Not placed (146)
- 1 = Yes (9)
- 2 = No (18)
- 9 = No information (45)

REF 085 NUMARR1 2 40 - 41 3

S = H30,Q13b MD = 99

Number of times client was arrested between  
placement date and 30 days after placement

- 00 = Not arrested; not placed (327)
- 01 - 98 = Number of times arrested (2)
- 99 = No information (52)
- $\bar{x}$  = 0.01

REF 086 FELON1 1 43 3

S = H30,Q13c MD = 9

Was most serious arrest a felony?

- 0 = Not placed (146)
- 1 = Yes (2)
- 2 = No (0)
- 9 = No information, not applicable (233)

REF 087 IPC1 1 45 3

S = H30,Q13c MD = 9

Was most serious arrest for an income-producing  
offense?

- 0 = Not placed (147)
- 1 = Yes (0)
- 2 = No (0)
- 9 = No information, not applicable (334)

REF 088 HRSBERS1

3

47 - 49

3

S = H30,Q9d MD = 999

Number of hours personal program services provided  
to client between placement date and 30 days after  
placement

000 = No services; not placed (277)

001 - 998 = Number of hours of services (101)

999 = No information (3)

 $\bar{x}$  = 0.6

REF 089 HRSGRP1

2

51 - 52

3

S = H30,Q9d MD = 99

Number of hours group program services provided  
to client between placement date and 30 days  
after placement

00 = No services; not placed (372)

01 - 98 = Number of hours of services (6)

99 = No information (3)

 $\bar{x}$  = 0.1

REF 090 STABIL1

1

54

3

S = H30,Q4a MD = 9

Is the job the same job in which the client  
was originally placed?

0 = Different job; not placed (162)

1 = Same job (147)

9 = No information, not applicable (72)

REF 091 MONEY1

1

56

3

S = G06g,H30Q4h MD = 8,9

If the client changed jobs between the original  
placement and the 30-day follow-up, is the  
client earning more, less, or the same amount  
of money?

0 = Less; not placed (148)

1 = More (8)

2 = Same amount (2)

8 = Don't know (4)

9 = Not applicable (219)

REF 092 NUMJOB1

1

58

3

S = H30,Q7a MD = 9

How many jobs did the client hold between the  
placement date and the 30-day follow-up?

0 = No jobs; not placed (161)

1 - 8 = Number of jobs held (215)

9 = No information (5)

REF 093 CLIENT4

3

1 - 3

4

S = H90,Q1 MD = None

Client ID #

REF 094 PERIOD2

1

5

4

S = H90,Q2 MD = 9

Were follow-up data (Form H) collected by  
the program for the second follow-up  
period?

1 = Yes (232)

2 = No (1)

9 = Not applicable (148)

REF 095 STATUS2

1

7

4

S = H90,Q3 MD = 9

Status of placed clients, 90 days after placement

0 = No follow-up (147)

1 = Employed (104)

2 = In skill training, or public services  
employment (2)

3 = In general training and/or education  
program (7)

4 = Unemployed (55)

5 = Incarcerated (25)

6 = Other (39)

9 = No information (2)

REF 096 CLSAT2

1

9

4

S = H90,Q4 MD = 9

Client satisfaction with placement, 90 days  
after placement

- 0 = Not placed (147)
- 1 = Very dissatisfied (3)
- 2 = Somewhat dissatisfied (9)
- 3 = Somewhat satisfied (36)
- 4 = Very satisfied (41)
- 9 = No information (145)

REF 097 EMPSAT2

1

11

4

S = H90,Q4j MD = 9

Employer satisfaction with client, 90 days  
after placement

- 0 = Not placed (148)
- 1 = Very dissatisfied (1)
- 2 = Somewhat dissatisfied (1)
- 3 = Somewhat satisfied (20)
- 4 = Very satisfied (46)
- 9 = Don't know (165)

REF 098 FHRWK2

2

13 - 14

4

S = H90,Q4g MD = 00,99

Number of hours worked per week, 90 days  
after placement

- 00 = Worked no hours; not placed (228)
- 01 - 98 = Number of hours worked (106)
- 99 = No information (47)
- $\bar{x}$  = 37.4

REF 099 FWKWAGE2

3

16 - 18

4

S = H90,Q4h MD = 000,999

Weekly gross wages, 90 days after placement

- 000 = Not employed; not placed (233)
- 001-997 = Dollar wage, rounded (97)
- 998 = \$998 or more (0)
- 999 = No information (51)
- $\bar{x}$  = \$159.10

| VARIABLE | WIDTH | COLUMN | RECORD |
|----------|-------|--------|--------|
|----------|-------|--------|--------|

REF 100 FHRWAGE2

4

20 - 23

4

S = H90,Q4g, MD = 0000,9999

Q4h

Hourly wages, 90 days after placement

0000 = Not employed; not placed (233)

0001-9998 = \$00.01 - \$99.98 hourly wage (97)

999 = No information (51)

 $\bar{x}$  = \$4.15

REF 101 DAYEMP2

2

25 - 26

4

S = H90,Q8 MD = 99

Number of days employed between 30-day follow-up  
and 90 days after placement

00-60 = Number of days employed (330)

99 = No information (51)

 $\bar{x}$  = 32.2

REF 102 DAYUN2

2

28 - 29

4

S = H90,Q8 MD = 99

Number of days unemployed between 30-day follow-up  
and 90 days after placement

00-60 = Number of days unemployed (330)

99 = No information (51)

 $\bar{x}$  = 38.2

REF 103 SERV2

1

31

4

S = H90,Q9a MD = 0,9

Did client receive program services between 30-day  
follow-up and 90-day follow-up?

0 = No placement (147)

1 = Yes (159)

2 = No (74)

9 = No information (1)

## BOSTON (continued)

| VARIABLE | WIDTH | COLUMN | RECORD |
|----------|-------|--------|--------|
|----------|-------|--------|--------|

REF 104      FREFSER2

1

33

4

S = H90,Q10a MD = 0,9

Did client receive referral agency services between  
30-day follow-up and 90-day follow-up?

0 = No placement (147)

1 = Yes (110)

2 = No (118)

9 = No information (6)

REF 105      DAYSREF2

2

35 - 36

4

S = H90,Q10c MD = 99

Number of days client had contact with a referral  
between 30-day follow-up and 90-day follow-up

00 = No contact; not placed (266)

01-60 = Number of days (101)

99 = No information (14)

 $\bar{x}$  = 34.9

REF 106      ARR2

1

38

4

S = H90,Q13a MD = 9

Was client arrested between the 30-day follow-up  
and the 90-day follow-up?

0 = Not placed (147)

1 = Yes (12)

2 = No (142)

9 = No information (80)



REF 107        NUMARR2

2

40-41

4

S = H90,Q13b   MD=99

Number of times client was arrested between 30-day  
follow-up and 90-day follow-up

00 = Not arrested; not placed (289)

01-98 = Number of times arrested (2)

99 = No information (90)

 $\bar{x}$  = 0.3

REF 108        FELON2

1

43

4

S = H90,Q13c   MD=9

Was most serious arrest a felony?

0 = Not placed (147)

1 = Yes (0)

2 = No (0)

9 = No information, not applicable (234)

REF 109        IPC2

1

45

4

S = H90,Q13C   MD=9

Was most serious arrest for an income-producing offense?

0 = Not placed (147)

1 = Yes (0)

2 = No (0)

9 = No information, not applicable (234)

REF 110        HRSPERS2

3

47-49

4

S = H90,Q9d    MD=999

Number of hours personal program services provided  
to client between 30-day follow-up and 90-day follow-up?

000 = No services, not placed (298)

001-998 = Number of hours of services (80)

999 = No information (3)

 $\bar{x}$  = 0.7

REF 111 HRSGRP2

2 51-52

4

S = H90,Q9d MD=99

Number of hours group program services provided to  
client between 30-day follow-up and 90-day follow-up

00 = No services, not placed (376)

01-98 = Number of hours of services (2)

99 = No information (3)

 $\bar{x} = 0.2$ 

REF 112 STABIL2

1

54

4

S = H90,Q4a MD=9

Is the job the same job at which the client was employed  
at the time of the 30-day follow-up?

0 = Different job, not placed (163)

1 = Same job (94)

9 = No information, not applicable (124)

REF 113 MONEY2

1

56

4

S = H30,Q4h MD=8,9

H90,Q4h

If the client changed jobs between the 30-day follow-up  
and the 90-day follow-up, is the client earning more,  
less, or the same amount of money?

0 = Less; not placed (150)

1 = More (8)

2 = Same amount (1)

3 = Don't know (4)

9 = Not applicable (218)

REF 114 NUMJOB2

1

58

4

S = H90,Q7a MD=9

How many jobs did the client hold between the 30-day  
follow-up and 90-day follow-up?

0 = No jobs, not placed (195)

1-8 = Number of jobs held (152)

9 = No information (34)

## BOSTON (continued)

| VARIABLE | WIDTH | COLUMN | RECORD |
|----------|-------|--------|--------|
|----------|-------|--------|--------|

|         |         |   |     |   |
|---------|---------|---|-----|---|
| REF 115 | CLIENT5 | 3 | 1-3 | 5 |
|---------|---------|---|-----|---|

S = H180 MD=None

Client ID #

|         |         |   |   |   |
|---------|---------|---|---|---|
| REF 116 | PERIOD3 | 1 | 5 | 5 |
|---------|---------|---|---|---|

S = H180,Q2 MD=9

Were follow-up data (Form H) collected by the program  
for the third follow-up period?

1 = Yes (231)

2 = No (2)

9 = Not applicable (148)

|         |         |   |   |   |
|---------|---------|---|---|---|
| REF 117 | STATUS3 | 1 | 7 | 5 |
|---------|---------|---|---|---|

S = H180,Q3 MD=9

Status of placed clients, 180 days after placement

1 = Employed (69)

2 = In skill training or public service employment (2)

3 = In general training and/or education program (3)

4 = Unemployed (50)

5 = Incarcerated (34)

6 = Other (6)

9 = No information (73)

|         |        |   |   |   |
|---------|--------|---|---|---|
| REF 118 | CLSAT3 | 1 | 9 | 5 |
|---------|--------|---|---|---|

S = H180,Q4 MD=9

Client satisfaction with placement, 180 days after placement

0 = Not employed (147)

1 = Very dissatisfied (3)

2 = Somewhat dissatisfied (4)

3 = Somewhat satisfied (23)

4 = Very satisfied (24)

9 = Don't know (180)

BOSTON (continued)  
VARIABLE

WIDTH COLUMN RECORD

REF 119 EMPSAT3

1

11

5

S = H180,Q4j MD = 9

Employer satisfaction with client, 180 days after placement

0 = Not placed (150)

1 = Very dissatisfied (0)

2 = Somewhat dissatisfied (0)

3 = Somewhat satisfied (10)

4 = Very satisfied (28)

9 = Don't know (193)

REF 120 FHRWK3

2

13-14

5

S = H180,Q4g MD=0,99

Number of hours worked per week, 180 days after placement

00 = Worked no hours, not placed (231)

01-98 = Number of hours worked (68)

99 = No information (82)

$\bar{x}$  = 38.4

REF 121 FWKWAGE3

3

16-18

5

S = H180,Q4h MD = 000,999

Weekly gross wages, 180 days after placement

000 = Not employed, not placed (235)

001-997 = Dollar wage, rounded (63)

998 = \$998 or more (0)

999 = No information (83)

$\bar{x}$  = \$169.13

REF 122 FHRWAGE3

4

20-23

5

S = H180,Q4g, MD = 0000,9999

Q4h

Hourly wages, 180 days after placement

0000 = Not employed, not placed (235)

0001-9998 = \$00.01 - \$99.98 hourly wage (64)

9999 = No information (82)

$\bar{x}$  = \$4.45

## BOSTON (continued)

| VARIABLE  | WIDTH | COLUMN | RECORD |
|---|-------|--------|--------|
| REF 123 DAYEMP3   | 2     | 25-26  | 5      |
| S = H180,Q8 MD=99   |       |        |        |
| Number of days employed between 90-day follow-up and<br>180 days after placement<br>00-90 = Number of days unemployed (290)<br>99 = No information (91)<br>$\bar{x} = 48.4$         |       |        |        |
| REF 124 DAYUN3  | 2     | 28-29  | 5      |
| S = H180,Q8 MD=00,99  |       |        |        |
| Number of days unemployed between 90-day follow-up and<br>180 days after placement<br>00-90 = Number of days unemployed (290)<br>99 = No information (91)<br>$\bar{x} = 58.9$       |       |        |        |
| REF 125 SERV3   | 1     | 31     | 5      |
| S = H180,Q9a MD = 0,9   |       |        |        |
| Did client receive program services between 90-day follow-up<br>and 180-day follow-up?<br>0 = No placement (149)<br>1 = Yes (133)<br>2 = No (97)<br>9 = No information (2)          |       |        |        |
| REF 126 FREFSER3  | 1     | 33     | 5      |
| S = H180,Q10a MD = 0,9  |       |        |        |
| Did client receive referral agency services between 90-day<br>follow-up and 180-day follow-up?<br>0 = No placement (149)<br>1 = Yes (32)<br>2 = No (189)<br>9 = No information (11) |       |        |        |

## BOSTON (continued)

| VARIABLE   | WIDTH | COLUMN | RECORD |
|--|-------|--------|--------|
| REF 127      DAYSREF3  | 2     | 35-36  | 5      |
| S = H180,Q10c MD = 99  |       |        |        |
| Number of days client had contact with a referral agency<br>between 90-day follow-up and 180-day follow-up<br>00 = No contact; not placed (339)<br>01-90 = Number of days (30)<br>99 = No information (12)<br>$\bar{x}$ = 32.9 |       |        |        |
| REF 128      ARR3  | 1     | 38     | 5      |
| S = H180,Q13a MD = 9   |       |        |        |
| Was client arrested between 90-day follow-up and the<br>180-day follow-up?<br>0 = Not placed (148)<br>1 = Yes (16)<br>2 = No (102)<br>9 = No information (115)   |       |        |        |
| REF 129      NUMARR3   | 2     | 40-41  | 5      |
| S = H180,Q13b MD = 99  |       |        |        |
| Number of times client was rrested between 90-day follow-up<br>and 180-day follow-up<br>00 = Not arrested; not placed (248)<br>01-98 = Number of times arrested (1)<br>99 = No information (130)<br>$\bar{x}$ = 0.04           |       |        |        |
| REF 130      FELON3  | 1     | 43     | 5      |
| S = H180,Q13a MD=9   |       |        |        |
| Was most serious arrest a felony?<br>0 = Not placed (148)<br>1 = Yes (0)<br>2 = No (1)<br>9 = No information, not applicable (232)   |       |        |        |

## BOSTON (continued)

| VARIABLE   | WIDTH | COLUMN | RECORD |
|--|-------|--------|--------|
| REF 131      IPC3  | 1     | 45     | 5      |
| S = H180,Q13c MD=9   |       |        |        |
| Was most serious arrest for an income-producing offense?<br>0 = Not placed (148)<br>1 = Yes (0)<br>2 = No (1)<br>9 = No information, not applicable (232)  |       |        |        |
| REF 132      HRSPERS3  | 3     | 47-49  | 5      |
| S = H180,Q9d MD = 999  |       |        |        |
| Number of hours personal program services provided to<br>client between 90-day follow-up and 180-day follow-up<br>000 = Services not provided; not placed (340)<br>001-998 = Number of hours of services (38)<br>999 = No information (3)<br>$\bar{x}$ = 0.5 |       |        |        |
| REF 133      HRSGRP3   | 2     | 51-52  | 5      |
| S = H180,Q9d MD = 99   |       |        |        |
| Number of hours group program services provided to client<br>between 90-day follow-up and 180-day follow-up<br>00 = Services not provided; not placed (378)<br>01-98 = Number of hours of services (0)<br>99 = No information (3)<br>$\bar{x}$ = 0.0         |       |        |        |
| REF 134      STABIL3   | 1     | 54     | 5      |
| S = H180,Q4a MD = 9  |       |        |        |
| Is the job the same job at which the client was employed<br>at the time of the 90-day follow-up?<br>0 = Different job; not placed (164)<br>1 = Same job (54)<br>9 = Not applicable; no information (163)   |       |        |        |

## BOSTON (continued)

| VARIABLE  | WIDTH | COLUMN | RECORD |
|---|-------|--------|--------|
| REF 135      MONEY3<br>S = H90,Q4h    MD= 8,9<br>H180,Q4h   | 1     | 56     | 5      |
| <p>If the client changed jobs between the 90-day follow-up and the 180-day follow-up, is the client earning more, less, or the same amount of money?</p> <p>0 = Less; not placed (154)<br/> 1 = More (7)<br/> 2 = Same amount (0)<br/> 8 = Don't know (4)<br/> 9 = Not applicable (216)</p> |       |        |        |
| REF 136      NUMJOB3<br>S = H180,Q7a    MD=9  | 1     | 58     | 5      |
| <p>How many jobs did the client hold between the 90-day follow-up and 180-day follow-up?</p> <p>0 = No jobs; not placed (221)<br/> 1-8 = Number of jobs held (93)<br/> 9 = No information (67)</p>  |       |        |        |
| REF 137      CLIENT6<br>S = G          MD = None  | 3     | 1-3    | 6      |
| Client ID #   |       |        |        |
| REF 138      HRSGRP<br>S = G,Q3d      MD = 99   | 3     | 5-7    | 6      |
| <p>Number of hours group program services received prior to placement</p> <p>00-98 = Number of hours of services (380)<br/> 99 = No information (1)<br/> <math>\bar{x}</math> = 4.0</p>   |       |        |        |



| REF | VARIABLE | WIDTH | COLUMN | RECORD |
|-----|----------|-------|--------|--------|
| 139 | HRSPERS  | 2     | 9-10   | 6      |

S = G,Q3d MD=99

Number of hours personal program services received prior  
to placement

00-98 = Number of hours of services (380)

99 = No information (1)

 $\bar{x} = 9.3$ 

|     |       |   |       |   |
|-----|-------|---|-------|---|
| 140 | HRSPH | 2 | 12-13 | 6 |
|-----|-------|---|-------|---|

S = G,Q3d MD = 99

Number of hours phone contact program had with client prior  
to placement

00-98 = Number of hours of services (380)

99 = No information (1)

 $\bar{x} = 0.8$ 

|     |        |   |       |   |
|-----|--------|---|-------|---|
| 141 | HRSMML | 2 | 15-16 | 6 |
|-----|--------|---|-------|---|

S = G,Q3d MD=99

Number of hours mail contact program had with client prior  
to placement

00-98 = Number of hours of services (380)

99 = No information (1)

 $\bar{x} = 0.0$ 

|     |      |   |       |   |
|-----|------|---|-------|---|
| 142 | COMP | 3 | 18-20 | 6 |
|-----|------|---|-------|---|

S = G,Q3f MD=998,999

Program completion (percent)

000-100 = Percent of program completed (379)

998 = Incomplete, percent unknown (2)

 $\bar{x} = 78.0$ 

|     |         |   |     |   |
|-----|---------|---|-----|---|
| 143 | Client7 | 3 | 1-3 | 7 |
|-----|---------|---|-----|---|

S = G MD=None

Client ID #

## BOSTON (continued)

| VARIABLE   | WIDTH | COLUMN | RECORD |
|--|-------|--------|--------|
| REF 144      MOSAD<br>S = C          MD=999  | 3     | 5-7    | 7      |
| Number of months client was an adult at the time of the<br>baseline contact<br>14-461 = Actual range (379)<br>999 = Not available (2)<br>$\bar{x}$ = 177                           |       |        |        |
| REF 145      ADARR<br>S = Rap        MD=99   | 2     | 9-10   | 7      |
| Number of adult arrests up to program entry<br>1-97 = Actual range (355)<br>99 = Not available (26)<br>$\bar{x}$ = 14.2  |       |        |        |
| REF 146      ADIPC<br>S = Rap        MD=99   | 2     | 12-13  | 7      |
| Number of adult arrests for income-producing offenses<br>up to program entry<br>1-50 = Actual range (355)<br>99 = No information (26)<br>$\bar{x}$ = 7.9                           |       |        |        |
| REF 147      LNUMARR<br>S = Rap        MD=99   | 2     | 15-16  | 7      |
| Total number of arrests during long-term follow-up period<br>00-98 = Number of arrests (355)<br>99 = No information (26)<br>$\bar{x}$ = 2.1  |       |        |        |
| NOTE: This is for a variable length of follow-up. The number of<br>arrests for the fixed length follow-up--which was 20.5<br>months in Boston -- are variables TOT, IPC, and PT1.) |       |        |        |

## BOSTON (continued)

| VARIABLE | WIDTH | COLUMN | RECORD |
|----------|-------|--------|--------|
|----------|-------|--------|--------|

|              |   |       |   |
|--------------|---|-------|---|
| REF 148 LIPC | 2 | 18-19 | 7 |
|--------------|---|-------|---|

S = Rap MD = 99

Total number of arrests for income-producing offenses during long-term follow-up period (See NOTE above)  
 00-98 = Number of arrests (355)  
 99 = No information (26)

|             |   |       |   |
|-------------|---|-------|---|
| REF 149 TOT | 2 | 21-22 | 7 |
|-------------|---|-------|---|

S = Rap MD=99

Total number of arrests for all offenses during long-term follow-up period of 20.5 months. (Some minor offenses were excluded. See Appendix B for offenses included and excluded in this total.)  
 00 = No arrests (136)  
 01-98 = Number of arrests (218)  
 99 = No information (27)

|             |   |       |   |
|-------------|---|-------|---|
| REF 150 IPC | 2 | 24-25 | 7 |
|-------------|---|-------|---|

S = Rap MD=99

Total number of arrests for income-producing offenses during the follow-up period of 20.5 months. (See Appendix B for included and excluded offenses.)  
 00 = No arrests (189)  
 01-98 = Number of arrests (219)  
 99 = No information (27)

|             |   |       |   |
|-------------|---|-------|---|
| REF 151 PT1 | 2 | 27-28 | 7 |
|-------------|---|-------|---|

S = Rap MD=99

Total number of arrests for Part I offenses during the follow-up period of 20.5 months. (See Appendix B for included and excluded offenses.)  
 00 = No arrests (198)  
 01-98 = Number of arrests (156)  
 99 = No information (27)

REF 152      LFOLL

2      37-38

7

S = C,G,Rap      MD=99

Length of long-term follow-up (in months)

02-49 = Actual range of follow-up period (in months) (355)

99 = No information (26)

 $\bar{x}$  = 27.3

REF 153      OFF1

2      40-41

7

S = Rap      MD=99

Offense at first arrest

00 = Not rearrested (133)

01 = Murder (0)

02 = Rape (4)

03 = Robbery (24)

04 = Aggravated Assault (15)

05 = Burglary (33)

06 = Larceny/theft (excluding auto) (27)

07 = Auto theft (13)

08 = Simple assault (5)

09 = Arson (3)

10 = Forgery/counterfeiting (5)

11 = Fraud (1)

12 = Embezzlement (0)

13 = Possessing burglary tools/tampering (1)

14 = Stolen property (12)

15 = Property damage/vandalism (6)

16 = Trespassing (4)

17 = Weapons (4)

18 = Prostitution (2)

19 = Other sex offenses (0)

20 = Possession of drugs (15)

21 = Selling drugs/possession with intent (3)

22 = Gambling (0)

23 = Other (e.g., unspecified parole violations, escape) (43)

31 = Unauthorized use of motor vehicle (1)

99 = Don't know (0)

REF 154

OFF2

2

43-44

7

S = Rap

MD=99

## Second offense during long-term follow-up

- 00 = Not rearrested (217)
- 01 = Murder (0)
- 02 = Rape (2)
- 03 = Robbery (12)
- 04 = Aggravated Assault (12)
- 05 = Burglary (18)
- 06 = Larceny/theft (excluding auto) (28)
- 07 = Auto theft (10)
- 08 = Simple assault (6)
- 09 = Arson (0)
- 10 = Forgery/counterfeiting (0)
- 11 = Fraud (1)
- 12 = Embezzlement (0)
- 13 = Possessing burglary tools/tampering (2)
- 14 = Stolen property (13)
- 15 = Property damage/vandalism (2)
- 16 = Trespassing (4)
- 17 = Weapons (1)
- 18 = Prostitution (4)
- 19 = Other sex offenses (0)
- 20 = Possession of drugs (6)
- 21 = Selling drugs/possession with intent (3)
- 22 = Gambling (0)
- 23 = Other (e.g., unspecified parole violations, escape) (12)
- 31 = Unauthorized use of motor vehicle (1)
- 99 = Don't know (0)

REF 155

OFF3

2

46-47

7

S = Rap

MD=99

## Third offense during long-term follow-up

- 00 = Not rearrested (271)
- 01 = Murder (1)
- 02 = Rape (2)
- 03 = Robbery (7)
- 04 = Aggravated Assault (6)
- 05 = Burglary (9)
- 06 = Larceny/theft (excluding auto) (17)
- 07 = Auto theft (4)
- 08 = Simple assault (1)
- 09 = Arson (0)
- 10 = Forgery/counterfeiting (1)
- 11 = Fraud (2)
- 12 = Embezzlement (0)
- 13 = Possessing burglary tools/tampering (0)
- 14 = Stolen property (8)
- 15 = Property damage/vandalism (3)
- 16 = Trespassing (5)
- 17 = Weapons (1)
- 18 = Prostitution (1)
- 19 = Other sex offenses (0)
- 20 = Possession of drugs (4)
- 21 = Selling drugs/possession with intent (4)
- 22 = Gambling (0)
- 23 = Other (e.g., unspecified parole violations, escape) (5)
- 31 = Unauthorized use of motor vehicle (2)
- 99 = Don't know (0)

REF 156

ARR30

1

49

7

S = Rap

MD=9

## Total number of arrests within 30 days after placement (placed clients only)

- 0 = No arrests; not placed (336)
- 1-8 = Number of arrests (17)
- 9 = No information, not applicable (28)
- $\bar{x}$  = 0.1

REF 157

ARR90

1

51

7

S = Rap

MD=9

## Total number of arrests between 30 and 90 days after placement (placed clients only)

- 0 = No arrests; not placed (297)
- 1-8 = Number of arrests (56)
- 9 = No information, not applicable (28)
- $\bar{x}$  = 0.2

## BOSTON (continued)

| VARIABLE | WIDTH | COLUMN | RECORD |
|----------|-------|--------|--------|
|----------|-------|--------|--------|

|         |        |   |    |   |
|---------|--------|---|----|---|
| REF 158 | ARR180 | 1 | 53 | 7 |
|---------|--------|---|----|---|

|         |      |  |  |  |
|---------|------|--|--|--|
| S = Rap | MD=9 |  |  |  |
|---------|------|--|--|--|

Total number of arrests between 90 and 180 days after placement (placed clients only)

0 = No arrests; not placed (264)

1-8 = Number of arrests (89)

9 = No information, not applicable (28)

$\bar{x}$  = 0.3

|         |         |   |     |   |
|---------|---------|---|-----|---|
| REF 159 | CLIENT8 | 3 | 1-3 | 8 |
|---------|---------|---|-----|---|

|       |         |  |  |  |
|-------|---------|--|--|--|
| S = G | MD=None |  |  |  |
|-------|---------|--|--|--|

Client ID #

|         |      |   |   |   |
|---------|------|---|---|---|
| REF 160 | TOT1 | 1 | 5 | 8 |
|---------|------|---|---|---|

|         |      |  |  |  |
|---------|------|--|--|--|
| S = Rap | MD=9 |  |  |  |
|---------|------|--|--|--|

Arrest record for all offenses at 1-month follow-up

0 = Not arrested (337)

1 = Arrested (17)

9 = Don't know (27)

NOTE: Once an individual has been arrested during the follow-up period, he is considered to have been arrested at least once for the remainder of the follow-up.)

|         |      |   |   |   |
|---------|------|---|---|---|
| REF 161 | TOT3 | 1 | 6 | 8 |
|---------|------|---|---|---|

|         |      |  |  |  |
|---------|------|--|--|--|
| S = Rap | MD=9 |  |  |  |
|---------|------|--|--|--|

Arrest record for all offenses at 3-month follow-up

0 = Not arrested (296)

1 = Arrested (58)

9 = Don't know (27)

|         |      |   |   |   |
|---------|------|---|---|---|
| REF 162 | TOT6 | 1 | 7 | 8 |
|---------|------|---|---|---|

|         |      |  |  |  |
|---------|------|--|--|--|
| S = Rap | MD=9 |  |  |  |
|---------|------|--|--|--|

Arrest record for all offenses at 6-month follow-up

0 = Not arrested (242)

1 = Arrested (112)

9 = Don't know (27)

BOSTON (continued)  
VARIABLE

|         |  | WIDTH | COLUMN | RECORD |
|---------|--|-------|--------|--------|
| REF 163 | TOT12  | 1     | 8      | 8      |
| S = Rap | MD=9   |       |        |        |
|         | Arrest record for all offenses at 12-month follow-up |       |        |        |
|         | 0 = Not arrested (181)                               |       |        |        |
|         | 1 = Arrested (173)                                   |       |        |        |
|         | 9 = Don't know (27)                                  |       |        |        |
| REF 164 | TOT18  | 1     | 9      | 8      |
| S = Rap | MD=9   |       |        |        |
|         | Arrest record for all offenses at 18-month follow-up |       |        |        |
|         | 0 = Not arrested (146)                               |       |        |        |
|         | 1 = Arrested (208)                                   |       |        |        |
|         | 9 = Don't know (27)                                  |       |        |        |
| REF 165 | TOT24  | 1     | 10     | 8      |
| S = Rap | MD=9   |       |        |        |
|         | Arrest record for all offenses at 24-month follow-up |       |        |        |
|         | 0 = Not arrested (94)                                |       |        |        |
|         | 1 = Arrested (222)                                   |       |        |        |
|         | 9 = Don't know (65)                                  |       |        |        |
| REF 166 | TOT30  | 1     | 11     | 8      |
| S = Rap | MD=9   |       |        |        |
|         | Arrest record for all offenses at 24-month follow-up |       |        |        |
|         | 0 = Not arrested (41)                                |       |        |        |
|         | 1 = Arrested (230)                                   |       |        |        |
|         | 9 = Don't know (110)                                 |       |        |        |
| REF 167 | TOT36  | 1     | 12     | 8      |
| S = Rap | MD=9   |       |        |        |
|         | Arrest record for all offenses at 36-month follow-up |       |        |        |
|         | 0 = Not arrested (1)                                 |       |        |        |
|         | 1 = Arrested (230)                                   |       |        |        |
|         | 9 = Don't know (150)                                 |       |        |        |



| REF | VARIABLE | WIDTH | COLUMN | RECORD |
|-----|----------|-------|--------|--------|
| 168 | FIPC1    | 1     | 14     | 8      |

S = Rap MD=9

Arrest record for income-producing offenses at 1-month follow-up

0 = Not arrested (343)

1 = Arrested (11)

9 = Don't know (27)

|     |       |   |    |   |
|-----|-------|---|----|---|
| 169 | FIPC3 | 1 | 15 | 8 |
|-----|-------|---|----|---|

S = Rap MD=9

Arrest record for income-producing offenses at 3-month follow-up

0 = Not arrested (314)

1 = Arrested (40)

9 = Don't know (27)

|     |       |   |    |   |
|-----|-------|---|----|---|
| 170 | FIPC6 | 1 | 16 | 8 |
|-----|-------|---|----|---|

S = Rap MD=9

Arrest record for income-producing offenses at 6-month follow-up

0 = Not arrested (275)

1 = Arrested (79)

9 = Don't know (27)

|     |        |   |    |   |
|-----|--------|---|----|---|
| 171 | FIPC12 | 1 | 17 | 8 |
|-----|--------|---|----|---|

S = Rap MD=9

Arrest record for income-producing offenses at 12-month follow-up

0 = Not arrested (226)

1 = Arrested (128)

9 = Don't know (27)

|     |        |   |    |   |
|-----|--------|---|----|---|
| 172 | FIPC18 | 1 | 18 | 8 |
|-----|--------|---|----|---|

S = Rap MD=9

Arrest record for income-producing offenses at 18-month follow-up

0 = Not arrested (199)

1 = Arrested (155)

9 = Don't know (27)

## BOSTON (continued)

| VARIABLE  |        | WIDTH | COLUMN | RECORD |
|---|--------|-------|--------|--------|
| REF 173   | FIPC24 | 1     | 19     | 8      |
| S = Rap   | MD=9   |       |        |        |
| Arrest record for income-producing offenses at 24-month follow-up |        |       |        |        |
| 0 = Not arrested (130)  |        |       |        |        |
| 1 = Arrested (172)  |        |       |        |        |
| 9 = Don't know (79)   |        |       |        |        |
| REF 174   | FIPC30 | 1     | 20     | 8      |
| S = Rap   | MD=9   |       |        |        |
| Arrest record for income-producing offenses at 30-month follow-up |        |       |        |        |
| 0 = Not arrested (52)   |        |       |        |        |
| 1 = Arrested (180)  |        |       |        |        |
| 9 = Don't know (149)  |        |       |        |        |
| REF 175   | FIPC36 | 1     | 21     | 80     |
| S = Rap   | MD=9   |       |        |        |
| Arrest record for income-producing offenses at 36-month follow-up |        |       |        |        |
| 0 = Not arrested (2)  |        |       |        |        |
| 1 = Arrested (181)  |        |       |        |        |
| 9 = Don't know (198)  |        |       |        |        |
| REF 176   | FEL1   | 1     | 23     | 8      |
| S = Rap   | MD=9   |       |        |        |
| Arrest record for Part I offenses at 1-month follow-up            |        |       |        |        |
| 0 = Not arrested (345)  |        |       |        |        |
| 1 = Arrested (9)  |        |       |        |        |
| 9 = Don't know (27)   |        |       |        |        |
| REF 177   | FEL3   | 1     | 24     | 8      |
| S = Rap   | MD=9   |       |        |        |
| Arrest record for Part I offenses at 3-month follow-up            |        |       |        |        |
| 0 = Not arrested (319)  |        |       |        |        |
| 1 = Arrested (35)   |        |       |        |        |
| 9 = Don't know (27)   |        |       |        |        |

## BOSTON (continued)

| VARIABLE  |       | WIDTH | COLUMN | RECORD |
|---|-------|-------|--------|--------|
| REF 178   | FEL6  | 1     | 25     | 8      |
| S = Rap   | MD=9  |       |        |        |
| Arrest record for Part I offense at 6-month follow-up   |       |       |        |        |
| 0 = Not arrested (282)                                  |       |       |        |        |
| 1 = Arrested (72)                                       |       |       |        |        |
| 9 = Don't know (27)                                     |       |       |        |        |
| REF 179   | FEL12 | 1     | 26     | 8      |
| S = Rap   | MD=9  |       |        |        |
| Arrest record for Part I offenses at 12-month follow-up |       |       |        |        |
| 9 = Not arrested (236)                                  |       |       |        |        |
| 1 = Arrested (120)                                      |       |       |        |        |
| 9 = Don't know (27)                                     |       |       |        |        |
| REF 180   | FEL18 | 1     | 27     | 8      |
| S = Rap   | MD=9  |       |        |        |
| Arrest record for Part I offenses at 18-month follow-up |       |       |        |        |
| 0 = Not arrested (205)                                  |       |       |        |        |
| 1 = Arrested (149)                                      |       |       |        |        |
| 9 = Don't know (27)                                     |       |       |        |        |
| REF 181   | FEL24 | 1     | 28     | 8      |
| S = Rap   | MD=9  |       |        |        |
| Arrest record for Part I offenses at 24-month follow-up |       |       |        |        |
| 0 = Not arrested (132)                                  |       |       |        |        |
| 1 = Arrested (167)                                      |       |       |        |        |
| 9 = Don't know (82)                                     |       |       |        |        |
| REF 182   | FEL30 | 1     | 29     | 8      |
| S = Rap   | MD=9  |       |        |        |
| Arrest record for Part I offenses at 30-month follow-up |       |       |        |        |
| 0 = Not arrested (56)                                   |       |       |        |        |
| 1 = Arrested (173)                                      |       |       |        |        |
| 9 = Don't know (152)                                    |       |       |        |        |

## BOSTON (continued)

| VARIABLE | WIDTH | COLUMN | RECORD |
|----------|-------|--------|--------|
|----------|-------|--------|--------|

|         |       |  |  |
|---------|-------|--|--|
| REF 183 | FEL36 |  |  |
|---------|-------|--|--|

1

30

8

|         |      |  |  |
|---------|------|--|--|
| S = Rap | MD=9 |  |  |
|---------|------|--|--|

Arrest record for Part I offenses at 36-month follow-up

0 = Not arrested (1)

1 = Arrested (174)

9 = Don't know (206)

## B. CHICAGO

| VARIABLE   | WIDTH | COLUMN | RECORD |
|--|-------|--------|--------|
| REF 001      CLIENT 1  | 3     | 1-3    | 1      |
| S = C          MD = None   |       |        |        |
| Client ID Number   |       |        |        |
| REF 002      GROUP 1   | 1     | 5      | 1      |
| S = C          MD = None   |       |        |        |
| Original group assignment<br>(See Analysis I, Figure 1)              |       |        |        |
| 1 = Experimental group = "special" program services (278)            |       |        |        |
| 2 = Control group - "regular" program services (251)                 |       |        |        |
| REF 003      GROUP 2   | 1     | 6      | 1      |
| S = C          MD = None   |       |        |        |
| Final group membership<br>(See Analysis II, Figure )                 |       |        |        |
| 1 = Experimental group - placed and received "special services (168) |       |        |        |
| 2 = Control group - placed and received "regular" services (45)      |       |        |        |
| 3 = Comparison group 1 - some services, not placed (148)             |       |        |        |
| 4 = Comparison group 2 - no services, not placed (168)               |       |        |        |
| REF 004      AGE   | 2     | 8-9    | 1      |
| S = C, Q3      MD = 99   |       |        |        |
| Age at time of baseline interview                                    |       |        |        |
| 18-59 = Actual number of years (527)                                 |       |        |        |
| 99 = Not available (2)   |       |        |        |
| $\bar{x}$ = 27.3   |       |        |        |
| REF 005      WORKED  | 1     | 11     | 1      |
| S = C, Q16a MD = 9   |       |        |        |
| Working at time of baseline arrest?                                  |       |        |        |
| 1 = Yes (179)  |       |        |        |
| 2 = No (348)   |       |        |        |
| 9 = Not available (2)  |       |        |        |

## CHICAGO (continued)

| VARIABLE | WIDTH | COLUMN | RECORD |
|----------|-------|--------|--------|
|----------|-------|--------|--------|

REF 006 - EVERWORK

1

13

1

S = C,Q16b MD = 9

Has study participant ever worked?

1 = Yes (455)

2 = No (80)

9 = Not available (4)

REF 007 MOSUNEMP

2

15-16

1

S = C,Q16c MD = 98,99

Number of months unemployed before baseline incarceration

00 - 96 = Actual number of months unemployed (422)

97 = More than 96 months (13)

98 = Client never worked (81)

99 = Not available (13)

 $\bar{x}$  = 12.2

REF 008 HRSWK

2

18-19

1

S = C,Q17c MD = 00,99

Number of hours worked at most recent job

00 - 98 = Actual number of hours worked (513)

99 = Not available (16)

 $\bar{x}$  = 34.6

REF 009 LASTWAGE

3

21-23

1

S = C,Q17d MD = 000, 999

Weekly wage before taxes at most recent job

000 = Client never worked (80)

001-997 = Dollar wage, rounded (425)

998 = \$998 per week or more (0)

999 = Not available (24)

 $\bar{x}$  = \$175.34

## CHICAGO (continued)

| VARIABLE   | WIDTH | COLUMN | RECORD |
|--|-------|--------|--------|
| REF 010 MOSLAST  | 2     | 25-26  | 1      |
| S = C,Q17e MD = 00, 99                                       |       |        |        |
| Number of months worked at most recent job                   |       |        |        |
| 00-96 = Number of months (509)                               |       |        |        |
| 97 = More than 96 months (4)                                 |       |        |        |
| 99 = Not available (16)                                      |       |        |        |
| $\bar{x}$ = 12.5   |       |        |        |
| REF 011 MOSLONG  | 1     | 28-29  | 1      |
| S = C,Q20a MD = 00,99  |       |        |        |
| Number of months at longest job ever held                    |       |        |        |
| 00-96 = Number of months (509)                               |       |        |        |
| 97 = More than 96 months (9)                                 |       |        |        |
| 99 = Not available (11)                                      |       |        |        |
| $\bar{x}$ = 19.8   |       |        |        |
| REF 012 AGE1ARR  | 2     | 31-32  | 1      |
| S = C,Q21a MD = 99   |       |        |        |
| Age at first arrest, full years only                         |       |        |        |
| 06-35 = Actual age (501)                                     |       |        |        |
| 99 = Not available (28)                                      |       |        |        |
| $\bar{x}$ = 16.3   |       |        |        |
| REF 013 AGEADARR   | 2     | 34-35  | 1      |
| S = C,Q21b MD = 99   |       |        |        |
| Age at first adult arrest, full years only                   |       |        |        |
| 16-35 = Actual age (499)                                     |       |        |        |
| 99 = Not available (30)                                      |       |        |        |
| $\bar{x}$ = 19.0   |       |        |        |
| REF 014 NUMARR16   | 2     | 37-38  | 1      |
| S = C,Q22a MD = 99   |       |        |        |
| Number of times arrested after age 16 prior to baseline date |       |        |        |
| 01-96 = Number of arrests (491)                              |       |        |        |
| 97 = More than 96 times (3)                                  |       |        |        |
| 99 = No information (35)                                     |       |        |        |
| $\bar{x}$ = 8.0  |       |        |        |

## CHICAGO (continued)

| VARIABLE | WIDTH | COLUMN | RECORD |
|----------|-------|--------|--------|
|----------|-------|--------|--------|

|                       |   |       |   |
|-----------------------|---|-------|---|
| REF 015      NUMCON16 | 2 | 40-41 | 1 |
|-----------------------|---|-------|---|

S = C,Q24a MD = 99

Number of times convicted after age 16 prior to baseline date

01-97 = Number of convictions (487)

99 = No information (42)

 $\bar{x} = 3.3$ 

|                       |   |       |   |
|-----------------------|---|-------|---|
| REF 016      ADIPCARR | 2 | 43-44 | 1 |
|-----------------------|---|-------|---|

S = C,Q23a MD = 99

Number of times arrested for an income-producing offense after age 16 and prior to the baseline date

00-97 = Number of arrests (345)

99 = No information (184)

 $\bar{x} = 5.4$ 

|                       |   |       |   |
|-----------------------|---|-------|---|
| REF 017      ADIPCCON | 2 | 46-47 | 1 |
|-----------------------|---|-------|---|

S = C,Q25a MD = 99

Number of times convicted for an income-producing offense after age 16 and prior to the baseline date

00-97 = Number of convictions (478)

99 = No information (51)

 $\bar{x} = 2.9$ 

|                     |   |       |   |
|---------------------|---|-------|---|
| REF 018      NUMINC | 2 | 49-50 | 1 |
|---------------------|---|-------|---|

S = C,Q26 MD = 99

Number of times incarcerated after age 16

00-96 = Number of incarcerations (486)

97 = More than 96 incarcerations (1)

98 = No information (42)

 $\bar{x} = 5.3$ 

|                       |   |       |   |
|-----------------------|---|-------|---|
| REF 019      MOSTJAIL | 2 | 52-53 | 1 |
|-----------------------|---|-------|---|

S = C,Q27 MD = 99

Number of months in jail five years before most recent jail term

00-59 = Number of months (476)

99 = No information (53)

 $\bar{x} = 22.6$



## CHICAGO (continued)

| VARIABLE | WIDTH | COLUMN | RECORD |
|----------|-------|--------|--------|
|----------|-------|--------|--------|

REF 020 MOSNOARR

2

55-56

1

S = C,Q28 MO = 98,99

Longest adult period without an arrest (in months)

00-96 = Number of months (399)

97 = More than 96 months (12)

98 = Not applicable (61)

99 = No information (57)

 $\bar{x}$  = 25.6

REF 021 MOSSENT

2

58-59

1

S = C,Q29 MD = 99

Length of most recent sentence (in months)

01-96 = Number of months (468)

97 = More than 96 months (21)

99 = No information (40)

 $\bar{x}$  = 42.5

REF 022 CHARGE

2

61-62

1

S = C,Q31 MD = 99

Charge for which jailed most recently (only one)

01 = Robbery (225)

02 = Burglary /breaking and entering (154)

03 = Larceny/theft (excluding auto) (70)

04 = Auto theft (20)

05 = Arson (2)

06 = Forgery/counterfeiting (13)

07 = Fraud (4)

08 = Embezzlement (0)

09 = Stolen property (0)

10 = Prostitution/vice (1)

11 = Narcotics (9)

12 = Gambling (0)

13 = Other (26)

99 = No information (5)

REF 023 DRUG

1

64

1

S = C,Q32a,Q32b MD = 9

Self-admission of drug or alcohol use in last five years  
(at time of baseline)

- 0 = None (415)
- 1 = Heroin (31)
- 2 = Alcohol (9)
- 3 = Heroin and alcohol (1)
- 4 = Heroin and other (7)
- 5 = Alcohol and other (18)
- 6 = Heroin and alcohol and other (19)
- 7 = Other(s), not heroin/alcohol (28)
- 8 = Drug use, type not specified (0)
- 9 = No information, not available (1)

REF 024 RACE

1

66

1

S = C,Q4 MD = 9

Racial identification of study participant

- 1 = White (77)
- 2 = Black (425)
- 3 = Hispanic (24)
- 4 = Asian (1)
- 5 = Native American (2)
- 6 = Other (0)
- 9 = Not available (0)

REF 025 SEX

1

68

1

S = C,Q5 MD = 9

Sex of study participant

- 1 = Male (484)
- 2 = Female (45)
- 9 = No information (0)

REF 026 EDUC

2

70-71

1

S = C,Q9a,Q9b MD = 99

Number of years of completed schooling (at time of baseline interview)

- 02-18 = Actual number of years of education (419)
- 88 = Less than 12 years, but earned G.E.D. (105)
- 99 = No information (5)
- $\bar{x}$  = 11.0

REF 027 MARSTAT

1

73

1

S = C,Q6 MD = 9

Marital status (at time of baseline interview)

- 1 = Married (96)
- 2 = Divorced/separated (54)
- 3 = Widowed (5)
- 4 = Single/never married (372)
- 9 = No information (2)

REF 028 NUMDEP

2

75-76

1

S = C,Q7 MD = 99

Number of dependents (at time of baseline interview)

- 0-12 = Actual range of number of dependents (525)
- 99 = No information (4)
- $\bar{x}$  = 1.4

REF 029 RELSTAT

1

78

1

S = F,Q4 MD = 9

Status when released from prison

- 1 = Discharged (28)
- 2 = Paroled (226)
- 3 = Parole and probation (9)
- 4 = Probation (1)
- 5 = Transfer to pre-release (66)
- 6 = Parole to pre-release (0)
- 7 = Probation to pre-release (0)
- 8 = Other (1)
- 9 = No information (198)

REF 030 PRISSERV

1

80

1

S = F,Q7a MD = 9

Did client receive program services while in prison?

- 0 = No (261)
- 1 = Yes (71)
- 9 = No information (197)

## CHICAGO (continued)

| VARIABLE | WIDTH | COLUMN | RECORD |
|----------|-------|--------|--------|
|----------|-------|--------|--------|

|                      |   |     |   |
|----------------------|---|-----|---|
| REF 031      CLIENT2 | 3 | 1-3 | 2 |
|----------------------|---|-----|---|

S = C      MD = None

Client ID#

|                    |   |   |   |
|--------------------|---|---|---|
| REF 032      REFAG | 1 | 5 | 2 |
|--------------------|---|---|---|

S = F,08a      MD = 9

Did client receive any referral agency services?

0 = No (333)

1 = Yes (1)

9 = No information (195)

|                      |   |      |   |
|----------------------|---|------|---|
| REF 033      PROGENT | 6 | 7-12 | 2 |
|----------------------|---|------|---|

S = G,02      MD =999999

Date client reported to program

000000 = Never showed for services

MMDDYY

MM = Month, 1-12

DD = Day, 1-31

YY = Year, 00-82

999999 = No information

|                     |   |    |   |
|---------------------|---|----|---|
| REF 034      ORIENT | 1 | 14 | 2 |
|---------------------|---|----|---|

S = G,03a      MD = 9

Program services: orientation

0 = Service not received (200)

1 = Service received (325)

9 = No information, not applicable (4)

|                      |   |    |   |
|----------------------|---|----|---|
| REF 035      SCREVAL | 1 | 15 | 2 |
|----------------------|---|----|---|

S = G,03a      MD = 9

Program services: screening and evaluation

0 = Service not received (212)

1 = Service received (313)

9 = No information, not applicable (4)

| VARIABLE                                   |         | WIDTH | COLUMN | RECORD |
|--|---------|-------|--------|--------|
| REF 036                                    | NEEDS   | 1     | 16     | 2      |
| S = G,03a MD = 9                           |         |       |        |        |
| Program services: needs assessment         |         |       |        |        |
| 0 = Service not received (211)             |         |       |        |        |
| 1 = Service received (314)                 |         |       |        |        |
| 9 = No information, not applicable (4)     |         |       |        |        |
| REF 037                                    | PEDUC   | 1     | 17     | 2      |
| S = G,03a MD = 9                           |         |       |        |        |
| Program services: remedial/adult education |         |       |        |        |
| 0 = Service not received (390)             |         |       |        |        |
| 1 = Service received (135)                 |         |       |        |        |
| 9 = No information, not applicable (4)     |         |       |        |        |
| REF 038                                    | JBREADY | 1     | 18     | 2      |
| S = G,03a MD = 9                           |         |       |        |        |
| Program services: job readiness            |         |       |        |        |
| 0 = Service not received (215)             |         |       |        |        |
| 1 = Service received (310)                 |         |       |        |        |
| 9 = No information, not applicable (4)     |         |       |        |        |
| REF 039                                    | INTPERS | 1     | 19     | 2      |
| S = G,03a MD = 9                           |         |       |        |        |
| Program services: interpersonal skills     |         |       |        |        |
| 0 = Service not received (446)             |         |       |        |        |
| 1 = Service received (79)                  |         |       |        |        |
| 9 = No information, not applicable (4)     |         |       |        |        |
| REF 040                                    | SKILLTR | 1     | 20     | 2      |
| S = G,03a MD = 9                           |         |       |        |        |
| Program services: skills training          |         |       |        |        |
| 9 = Service not received (437)             |         |       |        |        |
| 1 = Service received (88)                  |         |       |        |        |
| 9 = No information, not applicable (4)     |         |       |        |        |

| VARIABLE                               |         | WIDTH | COLUMN | RECORD |
|--|---------|-------|--------|--------|
| REF 041                                | JBCOUNS | 1     | 21     | 1      |
| S = G,Q3a MD = 9                       |         |       |        |        |
| Program services: job counseling       |         |       |        |        |
| 0 = Service not received (207)         |         |       |        |        |
| 1 = Service received (318)             |         |       |        |        |
| 9 = No information, not applicable (4) |         |       |        |        |
| REF 042                                | JBDEV   | 1     | 22     | 2      |
| S = G,Q3a MD = 9                       |         |       |        |        |
| Program services: job development      |         |       |        |        |
| 0 = Service not received (222)         |         |       |        |        |
| 1 = Service received (303)             |         |       |        |        |
| 9 = No information, not applicable (4) |         |       |        |        |
| REF 043                                | JBPLACE | 1     | 23     | 2      |
| S = G,Q3a MD = 9                       |         |       |        |        |
| Program services: job placement        |         |       |        |        |
| 9 = Service not received (244)         |         |       |        |        |
| 1 = Service received (281)             |         |       |        |        |
| 9 = No information, not applicable (4) |         |       |        |        |
| REF 044                                | CASH    | 1     | 24     | 2      |
| S = G,Q3a MD = 9                       |         |       |        |        |
| Program services: emergency cash       |         |       |        |        |
| 0 = Service not received (515)         |         |       |        |        |
| 1 = Service received (10)              |         |       |        |        |
| 9 = No information, not applicable (4) |         |       |        |        |
| REF 045                                | HOUSE   | 1     | 25     | 2      |
| S = G,Q3a MD = 9                       |         |       |        |        |
| Program services: housing              |         |       |        |        |
| 0 = Service not received (519)         |         |       |        |        |
| 1 = Service received (6)               |         |       |        |        |
| 9 = No information, not applicable (4) |         |       |        |        |

| VARIABLE  | WIDTH | COLUMN | RECORD |
|---|-------|--------|--------|
| REF 046      LEGAL  | 1     | 26     | 2      |
| S = G,Q3a    MD = 9   |       |        |        |
| Program services: legal counseling<br>0 = Service not received (519)<br>1 = Service received (6)<br>9 = No information, not applicable (4)              |       |        |        |
| REF 047      FAMILY   | 1     | 27     | 2      |
| S = G,Q3a    MD = 9   |       |        |        |
| Program services: family counseling<br>0 = Service not received (512)<br>1 = Service received (13)<br>9 = No information, not applicable (4)            |       |        |        |
| REF 048      OTHCOUNS   | 1     | 28     | 2      |
| S = G,Q3a    MD = 9   |       |        |        |
| Program services: other counseling, monitoring<br>0 = Service not received (429)<br>1 = Service received (96)<br>9 = No information, not applicable (4) |       |        |        |
| REF 049      OTHER  | 1     | 29     | 2      |
| S = G,Q3a    MD = 9   |       |        |        |
| Program services: any other program service<br>0 = Service not received (494)<br>1 = Service received (31)<br>9 = No information, not applicable (4)    |       |        |        |
| REF 050      ATTEND   | 1     | 31     | 2      |
| S = G,Q3e    MD = 9   |       |        |        |
| Program attendance record<br>0 = Excellent (59)<br>1 = Good (223)<br>2 = Fair (13)<br>3 = Poor (56)<br>9 = No information, not applicable (178)         |       |        |        |

| VARIABLE | WIDTH | COLUMN | RECORD |
|----------|-------|--------|--------|
|----------|-------|--------|--------|

|         |          |   |    |   |
|---------|----------|---|----|---|
| REF 051 | RVOCTEST | 1 | 33 | 2 |
|---------|----------|---|----|---|

S = G,Q4b MD = 9

Referral agency services: vocational testing

0 = Service not received (521)

1 = Service received (3)

9 = No information, not applicable (5)

|         |        |   |    |   |
|---------|--------|---|----|---|
| REF 052 | RNEEDS | 1 | 34 | 2 |
|---------|--------|---|----|---|

S = G,Q4b MD = 9

Referral agency services: needs assessment

0 = Service not received (521)

1 = Service received (4)

9 = No information, not applicable (5)

|         |       |   |    |   |
|---------|-------|---|----|---|
| REF 053 | REDUC | 1 | 35 | 2 |
|---------|-------|---|----|---|

S = G,Q4b MD = 9

Referral agency services: remedial/adult education

0 = Service not received (523)

1 = Service received (1)

9 = No information, not applicable (5)

|         |          |   |    |   |
|---------|----------|---|----|---|
| REF 054 | RJBREADY | 1 | 36 | 2 |
|---------|----------|---|----|---|

S = G,Q4b MD = 9

Referral agency services: job readiness training

0 = Service not received (523)

1 = Service received (1)

9 = No information, not applicable (5)

|         |          |   |    |   |
|---------|----------|---|----|---|
| REF 055 | RINTPERS | 1 | 37 | 2 |
|---------|----------|---|----|---|

S = G,Q4b MD = 9

Referral agency services: interpersonal skills training

0 = Service not received (522)

1 = Service received (2)

9 = No information, not applicable (5)



REF 056 RSKILLTR

1

38

2

S = G,Q4b MD = 9

Referral agency services: skill training

0 = Service not received (520)

1 = Service received (4)

9 = No information, not applicable (5)

REF 057 RJBCOUNS

1

39

2

S = G,Q4b MD = 9

Referral agency services: job counseling

0 = Service not received (521)

1 = Service received (3)

9 = No information, not applicable (5)

REF 058 RJBPLACE

1

40

2

S = G,Q4b MD=9

Referral agency services: job placement

0 = Service not received (523)

1 = Service received (1)

9 = No information, not applicable (5)

REF 059 RJBDEV

1

41

2

S = G, Q4b MD=9

Referral agency services: job development

0 = Service not received (523)

1 = Service received (1)

9 = No information, not applicable (5)

REF 060 RCASH

1

42

2

S = G, Q4b MD=9

Referral agency services: emergency cash

0 = Service not received (522)

1 = Service received (2)

9 = No information, not applicable (5)

## CHICAGO (continued)

| VARIABLE | WIDTH | COLUMN | RECORD |
|----------|-------|--------|--------|
|----------|-------|--------|--------|

|                    |   |    |   |
|--------------------|---|----|---|
| REF 061      RWELF | 1 | 43 | 2 |
|--------------------|---|----|---|

S = G,Q4b    MD = 9

Referral agency services:    welfare

0 = Service not received (523)

1 = Service received (1)

9 = No information, not applicable (5)

|                     |   |    |   |
|---------------------|---|----|---|
| REF 062      RHOUSE | 1 | 44 | 2 |
|---------------------|---|----|---|

S = G,Q4b    MD = 9

Referral agency services:    housing

0 = Service not received (523)

1 = Service received (1)

9 = No information, not applicable (5)

|                     |   |    |   |
|---------------------|---|----|---|
| REF 063      RLEGAL | 1 | 45 | 2 |
|---------------------|---|----|---|

S = G,Q4b    MD = 9

Referral agency services:    legal services

0 = Service not received (522)

1 = Service received (2)

9 = No information, not applicable (5)

|                      |   |    |   |
|----------------------|---|----|---|
| REF 064      RFAMILY | 1 | 46 | 2 |
|----------------------|---|----|---|

S = G,Q4b    MD = 9

Referral agency services:    family counseling

0 = Service not received (523)

1 = Service received (1)

9 = No information, not applicable (5)

|                    |   |    |   |
|--------------------|---|----|---|
| REF 065      RDRUG | 1 | 47 | 2 |
|--------------------|---|----|---|

S = G,Q4b    MD = 9

Referral agency services:    drug abuse treatment

0 = Service not received (523)

1 = Service received (1)

9 = No information, not applicable (5)

## CHICAGO (continued)

| VARIABLE  |          | WIDTH | COLUMN | RECORD |
|---|----------|-------|--------|--------|
| REF 066   | RALC     | 1     | 48     | 2      |
| S = G,Q4b MD = 9  |          |       |        |        |
| Referral agency services: alcoholism treatment                        |          |       |        |        |
| 0 = Service not received (524)  |          |       |        |        |
| 1 = Service received (0)  |          |       |        |        |
| 9 = No information, not applicable (5)                                |          |       |        |        |
| REF 067   | RMENT    | 1     | 49     | 2      |
| S = G,Q4b MD = 9  |          |       |        |        |
| Referral agency services: mental health services                      |          |       |        |        |
| 0 = Service not received (523)  |          |       |        |        |
| 1 = Service received (1)  |          |       |        |        |
| 9 = No information, not applicable (5)                                |          |       |        |        |
| REF 068   | ROTHCNSL | 1     | 50     | 2      |
| S = G,Q4b MD = 9  |          |       |        |        |
| Referral agency services: other counseling                            |          |       |        |        |
| 0 = Service not received (523)  |          |       |        |        |
| 1 = Service received (1)  |          |       |        |        |
| 9 = No information, not applicable (5)                                |          |       |        |        |
| REF 069   | ROTHROOM | 1     | 51     | 2      |
| S = G,Q4b MD = 9  |          |       |        |        |
| Referral agency services: other services, specifically room and board |          |       |        |        |
| 0 = Service not received (524)  |          |       |        |        |
| 1 = Service received (0)  |          |       |        |        |
| 9 = No information, not applicable (5)                                |          |       |        |        |
| REF 070   | ROTHER   | 1     | 52     | 2      |
| S = G,Q4b MD = 9  |          |       |        |        |
| Referral agency services: any other service                           |          |       |        |        |
| 0 = Service not received (521)  |          |       |        |        |
| 1 = Service received (3)  |          |       |        |        |
| 9 = No information, not applicable (5)                                |          |       |        |        |

## CHICAGO (continued)

| VARIABLE  | WIDTH | COLUMN | RECORD |
|---|-------|--------|--------|
| REF 071      PLACETYP   | 1     | 54     | 2      |
| S = G,05c    MD = 9   |       |        |        |
| Type of placement by program<br>0 = No placement (316)<br>1 = Unsubsidized job (191)<br>2 = Skill training/ public service job (17)<br>3 = General training and/or education (5)<br>4 = Job plus skill training (0)<br>5 = Job and general training/education (0)<br>6 = Skill training and general training/education (0)<br>7 = Other (0)<br>9 = No information (0) |       |        |        |
| REF 072      HRSWK  | 2     | 56-57  | 2      |
| S = G,06f    MD = 99  |       |        |        |
| Hours worked per week in placement<br>00 = Not placed (316)<br>01 - 87 = Hours worked per week (207)<br>99 = No information (6)<br>$\bar{x}$ = 15.5   |       |        |        |
| REF 073      WKWAGE   | 3     | 59-61  | 2      |
| S = G,06g    MD = 999   |       |        |        |
| Weekly wages at placement<br>000 = Not placed and no wages (321)<br>001 - 087 = Weekly wage (202)<br>999 = No information (6)<br>$\bar{x}$ = \$69.58  |       |        |        |
| REF 074      WHYDRDP  | 1     | 63     | 2      |
| S = G,09b    MD = 9   |       |        |        |
| Reason for dropout of program (only one reason given)<br>0 = No dropout (201)<br>1 = Client did not show/ lost contact (192)<br>2 = Client returned to other custody (34)<br>3 = Client moved to other jurisdiction (11)<br>4 = Client not interested (76)<br>5 = Other (14)<br>6 = Not placed by end of study (1)<br>9 = No information (0)                          |       |        |        |

REF 075 RESID

1

65

2

S = G,Q10 MD = 0,9

## Living arrangement

- 1 = With spouse (37)
- 2 = With parent (159)
- 3 = With other relatives (52)
- 4 = With unrelated person, opposite sex (8)
- 5 = Group (28)
- 6 = Alone (13)
- 7 = Pre-release, halfway house, or other  
correctional institution (28)
- 8 = Other (16)
- 0,9 = No information (187)

REF 076 POSTMAR

1

67

2

S = G,Q11 MD = 0,9

## Marital status post-services

- 1 = Married, living with spouse (40)
- 2 = Married, not living with spouse (29)
- 3 = Divorced (28)
- 4 = Widowed (3)
- 5 = Single, never married (237)
- 0,9 = No information (192)

REF 077 REARR

1

69

2

S = G,Q12a,Q12b MD = 9

## Rearrest status

- 0 = No, not rearrested (113)
- 1 = Yes, rearrested once (30)
- 2 = Yes, rearrested twice (0)
- 3 = Yes, rearrested three or more times (1)
- 8 = Yes, rearrested, but number of times not indicated (0)
- 9 = No information (385)

CHICAGO (continued)  
VARIABLE

WIDTH COLUMN RECORD

REF 078 SERREARR

2

71-72

2

S = G,Q12c MD = 99

Most serious crime for which rearrested

- 00 = Not applicable (112)
- 01 = Homicide (murder, manslaughter) (1)
- 02 = Forcible rape (2)
- 03 = Robbery (4)
- 04 = Aggravated assault (1)
- 05 = Burglary/ breaking and entering (7)
- 06 = Larceny/ theft (except auto) (3)
- 07 = Auto theft (1)
- 08 = Simple assault (0)
- 09 = Arson (1)
- 10 = Forgery and counterfeiting (0)
- 11 = Fraud (0)
- 12 = Embezzlement (0)
- 13 = Stolen property (1)
- 14 = Vandalism (0)
- 15 = Weapons (0)
- 16 = Prostitution/ vice (0)
- 17 = Sex offenses (0)
- 18 = Narcotics (0)
- 19 = Gambling (0)
- 20 = Family/ child offenses (0)
- 21 = Driving while intoxicated (0)
- 22 = Liquor laws (0)
- 23 = Drunkenness (0)
- 24 = Disorderly conduct (0)
- 25 = Vagrancy (0)
- 26 = Other offenses except traffic (7)
- 27 = Suspicion (0)
- 28 = Traffic (0)
- 99 = No information (389)

## CHICAGO (continued)

| VARIABLE  | WIDTH | COLUMN | RECORD |
|---|-------|--------|--------|
| REF 079      LAG  | 2     | 74-75  | 2      |
| S = G,Q2,Q5b MD = 88,99   |       |        |        |
| Length of time between program entry and placement<br>00 = No lag time (placed on day of program entry or<br>prior to program entry [self-placed]) (6)<br>01 = 1 - 14 days (25)<br>02 = 15 days, up to and including one month (29)<br>03 = >1 month - 2 months (43)<br>04 = >2 months - 4 months (48)<br>05 = >4 months - 6 months (22)<br>06 = >6 months - 8 months (23)<br>07 = >8 months - 10 months (4)<br>08 = >10 months - 12 months (5)<br>09 = >12 months - 16 months (5)<br>10 = >16 months (0)<br>88 = Not applicable (315)<br>99 = No information (4) |       |        |        |
| REF 080      CLIENT3  | 3     | 1 - 3  | 3      |
| S = H30,Q1 MD = None  |       |        |        |
| Client ID #   |       |        |        |
| REF 081      PERIOD 1   | 1     | 5      | 3      |
| S = H30,Q2 MD = 9   |       |        |        |
| Were follow-up data (Form H) collected by the program<br>for the first follow-up period?<br>1 = Yes (200)<br>2 = No (13)<br>9 = Not applicable (316)  |       |        |        |
| REF 082      STATUS1  | 1     | 7      | 3      |
| S = H30,Q3 MD = 9   |       |        |        |
| Status of placed clients, 30 days after placement<br>1 = Employed (122)<br>2 = In skill training or public service employment (7)<br>3 = In general training and/or education program (9)<br>4 = Unemployed (56)<br>5 = Incarcerated (4)<br>6 = Other (1)<br>9 = No information (14)  |       |        |        |

## CHICAGO (continued)

## VARIABLE

WIDTH

COLUMN

RECORD

REF 083 CLSAT1

1

9

3

S = H30,Q4i MD = 9

Client satisfaction with placement, 30 days after placement

0 = Not placed (327)

1 = Very dissatisfied (1)

2 = Somewhat dissatisfied (4)

3 = Somewhat satisfied (91)

4 = Very satisfied (24)

9 = No information (82)

REF 084 EMPSAT1

1

11

3

S = H30,Q4j MD = 9

Employer satisfaction with client, 30 days  
after placement

0 = Not placed (327)

1 = Very dissatisfied (3)

2 = Somewhat dissatisfied (0)

3 = Somewhat satisfied (33)

4 = Very satisfied (29)

9 = No information (143)

REF 085 FHRWK1

2

13-14

3

S = H30,Q4g MD = 99

Number of hours worked per week, 30 days after placement

00 = Worked no hours, not placed (387)

01 - 98 = Number of hours worked (123)

99 = No information (19)

 $\bar{x}$  = 9.5

REF 086 FWKWAGE1

3

16-18

3

S = H30,Q4h MD = 999

Weekly gross wages, 30 days after placement

000 = Not employed; not placed (387)

001 - 997 = Dollar wage, rounded (122)

998 = \$998 or more (0)

999 = No information (20)

 $\bar{x}$  = \$43.77



## CHICAGO (continued)

| VARIABLE  | WIDTH | COLUMN  | RECORD |
|---|-------|---------|--------|
| REF 087      FHRWAGE1   | 4     | 20 - 23 | 3      |
| S = H30,Q4g,Q4h MD = 9999   |       |         |        |
| Hourly wages, 30 days after placement<br>0000 = Not employed; not placed (387)<br>0001 - 9998 = \$00.01 - \$99.98 hourly wage (122)<br>9999 = No information (20)<br>$\bar{x}$ = \$1.12 |       |         |        |
| REF 088      DAYEMP1  | 2     | 25 -26  | 3      |
| S = H30,Q8 MD = 99  |       |         |        |
| Number of days employed between placement<br>date and 30 days after placement<br>00 - 30 = Number of days employed (515)<br>99 = No information (14)<br>$\bar{x}$ = 7.8                 |       |         |        |
| REF 089      DAYUN1   | 2     | 28 - 29 | 3      |
| S = H30,Q8 MD = 99  |       |         |        |
| Number of days unemployed between placement<br>date and 30 days after placement<br>00 - 30 = Number of days unemployed (515)<br>99 = No information (14)<br>$\bar{x}$ = 1.9             |       |         |        |
| REF 090      SERV1  | 1     | 31      | 3      |
| S = H30,Q9a MD = 0,9  |       |         |        |
| Did client receive program services between<br>placement date and 30 days after placement?<br>0 = No placement (316)<br>1 = Yes (166)<br>2 = No (34)<br>9 = No information (13)         |       |         |        |

## CHICAGO (continued)

| VARIABLE | WIDTH | COLUMN | RECORD |
|----------|-------|--------|--------|
|----------|-------|--------|--------|

REF 091 FREFSER1

1

33

3

S = H30,Q10a MD = 0,9

Did client receive referral agency services between  
placement date and 30 days after placement?

0 = No placement (316)

1 = Yes (8)

2 = No (192)

9 = No information (13)

REF 092 DAYSREF1

2

35 - 36

3

S = H30,Q10c MD = 00,99

Number of days client had contact with a referral agency  
between placement date and 30 days after placement

00 = No contact; not placed (508)

01 - 30 = Number of days (8)

99 = No information (13)

 $\bar{x} = 0.16$ 

REF 093 ARR1

1

38

3

S = H30,Q13a MD = 9

Was client arrested between placement date  
and 30 days after placement?

0 = Not placed (316)

1 = Yes (4)

2 = No (154)

9 = No information (55)

REF 094 NUMARR1

2

40 - 41

3

S = H30,Q13b MD = 99

Number of times client was arrested between  
placement date and 30 days after placement

00 = Not arrested; not placed (470)

01 - 98 = Number of times arrested (4)

99 = No information (55)

 $\bar{x} = 0.01$

## CHICAGO (continued)

## VARIABLE

WIDTH

COLUMN

RECORD

REF 095 FELON1

1

43

3

S = H30,Q13c MD = 9

Was most serious arrest a felony?

0 = Not placed (316)

1 = Yes (4)

2 = No (0)

9 = No information, not applicable (209)

REF 096 IPC1

1

45

3

S = H30,Q13c MD = 9

Was most serious arrest for an income-producing offense?

0 = Not placed (316)

1 = Yes (3)

2 = No (1)

9 = No information, not applicable (209)

REF 097 HRSPERS1

3

47 - 49

3

S = H30,Q9d MD = 999

Number of hours personal program services provided to client  
between placement date and 30 days after placement

000 = No services; not placed (366)

001 - 998 = Number of hours of services (148)

999 = No information (15)

 $\bar{x}$  = 5.1

REF 098 HRSGRP1

2

51 - 52

3

S = H30,Q9d MD = 99

Number of hours group program services provided to client  
between placement date and 30 days after placement

00 = No services; not placed (450)

01 - 98 = Number of hours of services (65)

99 = No information (14)

 $\bar{x}$  = 6.0

CHICAGO (continued)  
VARIABLE

WIDTH COLUMN RECORD

REF 099 STABIL1

1

54

3

S = H30,Q4a MD = 9

Is the job the same job in which the client was originally placed?

0 = Different job; not placed (339)

1 = Same job (125)

9 = No information, not applicable (65)

REF 100 MONEY1

1

56

3

S = G06g,H30Q4h MD = 8,9

If the client changed jobs between the original placement and the 30-day follow-up, is the client earning more, less, or the same amount of money?

0 = Less; not placed (325)

1 = More (3)

2 = Same amount (0)

8 = Don't know (1)

9 = Not applicable (200)

REF 101 NUMJOB1

1

58

3

S = H30,Q7a MD = 9

How many jobs did the client hold between the placement date and the 30-day follow-up?

0 = No jobs; not placed (342)

1 - 8 = Number of jobs held (183)

9 = No information (2)

REF 102 CLIENT4

3

1 - 3

4

S = H90,Q1 MD = None

Client ID #

REF 103 PERIOD2

1

5

4

S = H90,Q2 MD = 9

Were follow-up data (Form H) collected by the program for the second follow-up period?

1 = Yes (189)

2 = No (24)

9 = Not applicable (316)

CHICAGO (continued)  
VARIABLE

WIDTH COLUMN RECORD

REF 104 STATUS2 1 7 4

S = H90,Q3 MD = 9

Status of placed clients, 90 days after placement

- 1 = Employed (79)
- 2 = In skill training, or public services employment (8)
- 3 = In general training and/or education program (8)
- 4 = Unemployed (75)
- 5 = Incarcerated (10)
- 6 = Other (7)
- 9 = No information (28)

REF 105 CLSAT2 1 9 4

S = H90,Q4 MD = 9

Client satisfaction with placement, 90 days after placement

- 1 = Very dissatisfied (1)
- 2 = Somewhat dissatisfied (0)
- 3 = Somewhat satisfied (63)
- 4 = Very satisfied (20)
- 9 = No information (128)

REF 106 EMPSAT2 1 11 4

S = H90,Q4j MD = 9

Employer satisfaction with client, 90 days after placement

- 1 = Very dissatisfied (2)
- 2 = Somewhat dissatisfied (0)
- 3 = Somewhat satisfied (16)
- 4 = Very satisfied (15)
- 9 = Don't know (179)

REF 107 FHRWK2 2 13 - 14 4

S = H90,Q4g MD = 99

Number of hours worked per week, 90 days after placement

- 00 = Worked no hours; not placed (413)
- 01 - 98 = Number of hours worked (85)
- 99 = No information (31)
- $\bar{x}$  = 6.7

## CHICAGO (continued)

| VARIABLE | WIDTH | COLUMN | RECORD |
|----------|-------|--------|--------|
|----------|-------|--------|--------|

REF 108 FWKWAGE2

3

16 - 18

4

S = H90,Q4h MD = 999

Weekly gross wages, 90 days after placement

000 = Not employed; not placed (413)

001-997 = Dollar wage, rounded (82)

999 = No information (34)

 $\bar{x}$  = \$29.90

REF 109 FHRWAGE2

4

20 - 23

4

S = H90,Q4g, MD = 9999

Q4h

Hourly wages, 90 days after placement

0000 = Not employed; not placed (413)

0001-9998 = \$00.01 - \$99.98 hourly wage (81)

999 = No information (35)

 $\bar{x}$  = \$0.76

REF 110 DAYEMP2

2

25 - 26

4

S = H90,Q8 MD = 99

Number of days employed between 30-day follow-up  
and 90 days after placement

00-60 = Number of days employed (502)

99 = No information (27)

 $\bar{x}$  = 10.0

REF 111 DAYUN2

2

28 - 29

4

S = H90,Q8 MD = 99

Number of days unemployed between 30-day follow-up  
and 90 days after placement

00-60 = Number of days unemployed (502)

99 = No information (27)

 $\bar{x}$  = 7.8

CHICAGO (continued)  
VARIABLE

| VARIABLE   | WIDTH | COLUMN  | RECORD |
|--|-------|---------|--------|
| REF 112      SERV2   | 1     | 31      | 4      |
| S = H90,Q9a MD=0,9   |       |         |        |
| Did client receive program services between 30-day follow-up<br>and 90-day follow-up?<br>0 = No placement (316)<br>1 = Yes (142)<br>2 = No (45)<br>9 = No information (26)   |       |         |        |
| REF 113      FREFSER2  | 1     | 33      | 4      |
| S = H90,Q10a MD = 0,9  |       |         |        |
| Did client receive referral agency services between<br>30-day follow-up and 90-day follow-up?<br>0 = No placement (316)<br>1 = Yes (8)<br>2 = No (192)<br>9 = No information (13)                                      |       |         |        |
| REF 114      DAYSREF2  | 2     | 35 - 36 | 4      |
| S = H90,Q10c MD = 00,99  |       |         |        |
| Number of days client had contact with a referral<br>between 30-day follow-up and 90-day follow-up<br>00 = No contact; not placed (491)<br>01-60 = Number of days (13)<br>99 = No information (25)<br>$\bar{x}$ = 0.26 |       |         |        |
| REF 115      ARR2  | 1     | 38      | 4      |
| S = H90,Q13a MD = 9  |       |         |        |
| Was client arrested between the 30-day follow-up<br>and the 90-day follow-up?<br>0 = Not placed (316)<br>1 = Yes (8)<br>2 = No (139)<br>9 = No information (66)  |       |         |        |

## CHICAGO (continued)

| VARIABLE | WIDTH | COLUMN | RECORD |
|----------|-------|--------|--------|
|----------|-------|--------|--------|

REF 116 N  MARR2

2

40-41

4

S = H90,Q13b MD=99

Number of times client was arrested between 30-day  
follow-up and 90-day follow-up

00 = Not arrested; not placed (455)

01-98 = Number of times arrested (8)

99 = No information (66)

 $\bar{x} = 0.2$ 

REF 117 FELON2

1

43

4

S = H90,Q13c MD=9

Was most serious arrest a felony?

0 = Not placed (316)

1 = Yes (3)

2 = No (5)

9 = No information, not applicable (205)

REF 118 IPC2

1

45

4

S = H90,Q13C MD=9

Was most serious arrest for an income-producing offense?

0 = Not placed (316)

1 = Yes (4)

2 = No (4)

9 = No information, not applicable (205)

REF 119 HRSPERS2

3

47-49

4

S = H90,Q9d MD=999

Number of hours personal program services provided  
to client between 30-day follow-up and 90-day follow-up?

000 = No services, not placed (377)

001-998 = Number of hours of services (127)

999 = No information (25)

 $\bar{x} = 2.3$



## CHICAGO (continued)

| VARIABLE | WIDTH | COLUMN | RECORD |
|----------|-------|--------|--------|
|----------|-------|--------|--------|

|         |         |   |       |   |
|---------|---------|---|-------|---|
| REF 120 | HRSGRP2 | 2 | 51-52 | 4 |
|---------|---------|---|-------|---|

S = H90,Q9d MD=99

Number of hours group program services provided to client between 30-day follow-up and 90-day follow-up  
 00 = No services, not placed (492)  
 01-98 = Number of hours of services (13)  
 99 = No information (24)  
 $\bar{x}$  = 0.8

|         |         |   |    |   |
|---------|---------|---|----|---|
| REF 121 | STABIL2 | 1 | 54 | 4 |
|---------|---------|---|----|---|

S = H90Q4a MD=9

Is the job the same job at which the client was employed at the time of the 30-day follow-up?  
 0 = Different job, not placed (382)  
 1 = Same job (27)  
 9 = No information, not applicable (118)

|         |        |   |    |   |
|---------|--------|---|----|---|
| REF 122 | MONEY2 | 1 | 56 | 4 |
|---------|--------|---|----|---|

S = H30,Q4h MD=8,9  
H90,Q4h

If the client changed jobs between the 30-day follow-up and the 90-day follow-up, is the client earning more, less, or the same amount of money?  
 0 = Less; not placed (328)  
 1 = More (2)  
 2 = Same amount (2)  
 3 = Don't know (4)  
 9 = Not applicable (184)

|         |         |   |    |   |
|---------|---------|---|----|---|
| REF 123 | NUMJOB2 | 1 | 58 | 4 |
|---------|---------|---|----|---|

S = H90,Q7a MD=9

How many jobs did the client hold between the 30-day follow-up and 90-day follow-up?  
 0 = No jobs, not placed (374)  
 1-8 = Number of jobs held (122)  
 9 = No information (31)

## CHICAGO (continued)

VARIABLE

WIDTH

COLUMN

RECORD

REF 124 CLIENT5

3

1-3

5

S = H180 MD=None

Client ID #

REF 125 PERIOD3

1

5

5

S = H180,Q2 MD=9

Were follow-up data (Form H) collected by the program  
for the third follow-up period?

1 = Yes (151)

2 = No (60)

9 = Not applicable (318)

REF 126 STATUS3

1

7

5

S = H180,Q3 MD=9

Status of placed clients, 180 days after placement

1 = Employed (55)

2 = In skill training or public service employment (6)

3 = In general training and/or education program (11)

4 = Unemployed (63)

5 = Incarcerated (10)

6 = Other (2)

9 = No information (66)

REF 127 CLSAT3

1

9

5

S = H180,Q4 MD=9

Client satisfaction with placement, 180 days after placement

1 = Very dissatisfied (0)

2 = Somewhat dissatisfied (2)

3 = Somewhat satisfied (36)

4 = Very satisfied (21)

9 = Don't know (141)

| VARIABLE             | WIDTH | COLUMN | RECORD |
|----------------------|-------|--------|--------|
| REF 128      EMPSAT3 | 1     | 11     | 5      |

S = H180,Q4j MD = 9

Employer satisfaction with client, 180 days after placement

- 1 = Very dissatisfied (2)
- 2 = Somewhat dissatisfied (0)
- 3 = Somewhat satisfied (16)
- 4 = Very satisfied (15)
- 9 = Don't know (179)

|                     |   |       |   |
|---------------------|---|-------|---|
| REF 129      FHRWK3 | 2 | 13-14 | 5 |
|---------------------|---|-------|---|

S = H180,Q4g MD=99

Number of hours worked per week, 180 days after placement

- 00 = Worked no hours, not placed (396)
- 01-98 = Number of hours worked (63)
- 99 = No information (70)
- $\bar{x}$  = 5.4

|                       |   |       |   |
|-----------------------|---|-------|---|
| REF 130      FWKWAGE3 | 3 | 16-18 | 5 |
|-----------------------|---|-------|---|

S = H180,Q4h MD = 999

Weekly gross wages, 180 days after placement

- 000 = Not employed, not placed (396)
- 001-997 = Dollar wage, rounded (60)
- 998 - \$998 or more (0)
- 999 = No information (73)
- $\bar{x}$  = \$24.26

|                       |   |       |   |
|-----------------------|---|-------|---|
| REF 131      FHRWAGE3 | 4 | 20-23 | 5 |
|-----------------------|---|-------|---|

S = H180,Q4g, MD = 9999  
Q4h

Hourly wages, 180 days after placement

- 0000 = Not employed, not placed (396)
- 0001-9998 = \$00.01 - \$99.98 hourly wage (61)
- 9999 = No information (72)
- $\bar{x}$  = \$0.65

|         |         |   |       |   |
|---------|---------|---|-------|---|
| REF 132 | DAYEMP3 | 2 | 25-26 | 5 |
|---------|---------|---|-------|---|

S = H180,Q8 MD=99

Number of days employed between 90-day follow-up and  
180 days after placement

00-90 = Number of days unemployed (460)

99 = No information (69)

 $\bar{x} = 10.1$ 

|         |        |   |       |   |
|---------|--------|---|-------|---|
| REF 133 | DAYUN3 | 2 | 28-29 | 5 |
|---------|--------|---|-------|---|

S = H180,Q8 MD=99

Number of days unemployed between 90-day follow-up and  
180 days after placement

00-90 = Number of days unemployed (460)

99 = No information (69)

 $\bar{x} = 12.4$ 

|         |       |   |    |   |
|---------|-------|---|----|---|
| REF 134 | SERV3 | 1 | 31 | 5 |
|---------|-------|---|----|---|

S = H180,Q9a MD = 0,9

Did client receive program services between 90-day follow-up  
and 180-day follow-up?

0 = No placement (316)

1 = Yes (102)

2 = No (45)

9 = No information (66)

|         |          |   |    |   |
|---------|----------|---|----|---|
| REF 135 | FREFSER3 | 1 | 33 | 5 |
|---------|----------|---|----|---|

S = H180,Q10a MD = 0,9

Did client receive referral agency services between 90-day  
follow-up and 180-day follow-up?

0 = No placement (316)

1 = Yes (12)

2 = No (137)

9 = No information (64)

REF 136      DAYSREF3

2

35-36

5

S = H180,Q10c MD = 00,99

Number of days client had contact with a referral agency  
between 90-day follow-up and 180-day follow-up

00 = No contact; not placed (453)

01-90 = Number of days (10)

99 = No information (66)

 $\bar{x}$  = 0.38

REF 137      ARR3

1

38

5

S = H180,Q13a MD = 9

Was client arrested between 90-day follow-up and the  
180-day follow-up?

0 = Not placed (316)

1 = Yes (8)

2 = No (101)

9 = No information (104)

REF 138      NUMARR3

2

40-41

5

S = H180,Q13b MD = 99

Number of times client was rrested between 90-day follow-up  
and 180-day follow-up

00 = Not arrested; not placed (417)

01-98 = Number of times arrested (8)

99 = No information (104)

 $\bar{x}$  = 0.2

REF 139      FELON3

1

43

5

S = H180,Q13a MD=9

Was most serious arrest a felony?

0 = Not placed (316)

1 = Yes (5)

2 = No (3)

9 = No information, not applicable (205)

REF 140      IPC3

1

45

5

S = H180,Q13c MD=9

Was most serious arrest for an income-producing offense?

0 = Not placed (316)

1 = Yes (5)

2 = No (3)

9 = No information, not applicable (205)

REF 141      HRSPERS3

3

47-49

5

S = H180,Q9d MD = 999

Number of hours personal program services provided to

client between 90-day follow-up and 180-day follow-up

000 = Services not provided; not placed (371)

001-998 = Number of hours of services (95)

999 = No information (63)

 $\bar{x}$  = 2.7

REF 142      HRSGRP3

2

51-52

5

S = H180,Q9d MD = 99

Number of hours group program services provided to client

between 90-day follow-up and 180-day follow-up

00 = Services not provided; not placed (450)

01-98 = Number of hours of services (15)

99 = No information (64)

 $\bar{x}$  = 0.6

REF 143      STABIL3

1

54

5

S = H180,Q4a MD = 9

Is the job the same job at which the client was employed  
at the time of the 90-day follow-up?

0 = Different job; not placed (356)

1 = Same job (45)

9 = Not applicable; no information (129)

| VARIABLE       | WIDTH | COLUMN | RECORD |
|----------------|-------|--------|--------|
| REF 144 MONEY3 | 1     | 56     | 5      |

S = H90,Q4h MD= 8,9  
H180,Q4h

If the client changed jobs between the 90-day follow-up and the 180-day follow-up, is the client earning more, less, or the same amount of money?

0 = Less; not placed (324)  
1 = More (10)  
2 = Same amount (5)  
8 = Don't know (5)  
9 = Not applicable (185)

|                 |   |    |   |
|-----------------|---|----|---|
| REF 145 NUMJOB3 | 1 | 58 | 5 |
|-----------------|---|----|---|

S = H180,Q7a MD=9

How many jobs did the client hold between the 90-day follow-up and 180-day follow-up?

0 = No jobs; not placed (388)  
1-8 = Number of jobs held (85)  
9 = No information (54)

|                 |   |     |   |
|-----------------|---|-----|---|
| REF 146 CLIENT6 | 3 | 1-3 | 6 |
|-----------------|---|-----|---|

S = G MD = None

Client ID #

|                |   |     |   |
|----------------|---|-----|---|
| REF 147 HRSGRP | 3 | 5-7 | 6 |
|----------------|---|-----|---|

S = G,Q3d MD = 99

Number of hours group program services received prior to placement

00-98 = Number of hours of services (520)  
99 = No information (9)  
 $\bar{x}$  = 5.7

| REF | VARIABLE | WIDTH | COLUMN | RECORD |
|-----|----------|-------|--------|--------|
| 148 | HRSPERS  | 2     | 9-10   | 6      |

S = G, Q3d MD=99

Number of hours personal program services received prior  
to placement

00-98 = Number of hours of services (520)

99 = No information (9)

 $\bar{x} = 4.6$ 

|     |       |   |       |   |
|-----|-------|---|-------|---|
| 149 | HRSPH | 2 | 12-13 | 6 |
|-----|-------|---|-------|---|

S = G, Q3d MD = 99

Number of hours phone contact program had with client prior  
to placement

00-98 = Number of hours of services (520)

99 = No information (9)

 $\bar{x} = 1.6$ 

|     |       |   |       |   |
|-----|-------|---|-------|---|
| 150 | HRSML | 2 | 15-16 | 6 |
|-----|-------|---|-------|---|

S = G, Q3d MD=99

Number of hours mail contact program had with client prior  
to placement

00-98 = Number of hours of services (520)

99 = No information (9)

 $\bar{x} = 0.4$ 

|     |      |   |       |   |
|-----|------|---|-------|---|
| 151 | COMP | 3 | 18-20 | 6 |
|-----|------|---|-------|---|

S = G, Q3f MD=999

Program completion (percent)

000-100 = Percent of program completed (460)

999 = No information, not applicable (69)

 $\bar{x} = 60.4$ 

|     |         |   |     |   |
|-----|---------|---|-----|---|
| 152 | Client7 | 3 | 1-3 | 7 |
|-----|---------|---|-----|---|

S = G MD=None

Client ID #



|         |         |   |       |   |
|---------|---------|---|-------|---|
| REF 153 | LNUMARR | 2 | 15-16 | 7 |
|---------|---------|---|-------|---|

S = Rap MD=99

Total number of arrests during long-term follow-up period

00 = No arrests (127)

01-98 = Number of arrests (350)

99 = No information (52)

$\bar{x}$  = 2.4

NOTE: This is for a variable length of follow-up. The number of arrests for the fixed length follow-up--which was 22.5 months in Chicago -- are variables TOT, IPC, and PT1.)

|         |      |   |       |   |
|---------|------|---|-------|---|
| REF 154 | LIPC | 2 | 18-19 | 7 |
|---------|------|---|-------|---|

S = Rap MD = 99

Total number of arrests for income-producing offenses during long-term follow-up period (See NOTE above)

00 = No arrests (214)

01-98 = Number of arests (263)

99 = No information (52)

$\bar{x}$  = 1.4

|         |     |   |       |   |
|---------|-----|---|-------|---|
| REF 155 | TOT | 2 | 21-22 | 7 |
|---------|-----|---|-------|---|

S = Rap MD=99

Total number of arrests for all offenses during long-term follow-up period of 22.5 months. (Some minor offenses were excluded. See Appendix B for offenses included and excluded in this total.)

00 = No arrests (154)

01-98 = Number of arrests (311)

99 = No information (63)

$\bar{x}$  = 1.7

|         |     |   |       |   |
|---------|-----|---|-------|---|
| REF 156 | IPC | 2 | 25-25 | 7 |
|---------|-----|---|-------|---|

S = Rap MD=99

Total number of arrests for income-producing offenses during the follow-up period of 22.5 months. (See Appendix B for included and excluded offenses.)

00 = No arrests (232)

01-98 = Number of arrests (234)

99 = No information (63)

$\bar{x}$  = 1.1

|         |     |   |       |   |
|---------|-----|---|-------|---|
| REF 157 | PT1 | 2 | 27-28 | 7 |
|---------|-----|---|-------|---|

S = Rap MD=99

Total number of arrests for Part I offenses during the follow-up period of 22.5 months. (See Appendix for included and excluded offenses.)

00 = No arrests (237)

01-98 = Number of arrests (229)

99 = No information (63)

|         |       |   |       |   |
|---------|-------|---|-------|---|
| REF 158 | LSENT | 3 | 30-32 | 7 |
|---------|-------|---|-------|---|

S = Rap MD=999

Number of months sentenced during follow-up period

00 = Not sentenced (255)

001-998 = Number of months sentenced (111)

999 = No information (49)

$\bar{x}$  = 23.5

|         |      |   |       |   |
|---------|------|---|-------|---|
| REF 159 | LSER | 2 | 34-35 | 7 |
|---------|------|---|-------|---|

S = Rap MD=99

Number of months incarcerated during follow-up period

00 = Not incarcerated (255)

01-98 = Number of months incarcerated (84)

99 = No information (76)

$\bar{x}$  = 1.6

|         |       |   |       |   |
|---------|-------|---|-------|---|
| REF 160 | LFOLL | 2 | 37-38 | 7 |
|---------|-------|---|-------|---|

S = C,G,Rap MD=99

Length of long-term follow-up (in months)

19-37 = Actual range of follow-up period (in months) (477)

99 = No information (52)

|         |      |   |       |   |
|---------|------|---|-------|---|
| REF 161 | OFF1 | 2 | 40-41 | 7 |
|---------|------|---|-------|---|

|         |       |
|---------|-------|
| S = Rap | MD=99 |
|---------|-------|

## Offense at first arrest

- 00 = Not rearrested (154)
- 01 = Murder (5)
- 02 = Rape (5)
- 03 = Robbery (32)
- 04 = Aggravated Assault (8)
- 05 = Burglary (38)
- 06 = Larceny/theft (excluding auto) (95)
- 07 = Auto theft (4)
- 08 = Simple assault (28)
- 09 = Arson (0)
- 10 = Forgery/counterfeiting (1)
- 11 = Fraud (0)
- 12 = Embezzlement (0)
- 13 = Possessing burglary tools/tampering (1)
- 14 = Stolen property (3)
- 15 = Property damage/vandalism (11)
- 16 = Trespassing (10)
- 17 = Weapons (14)
- 18 = Prostitution (8)
- 19 = Other sex offenses (0)
- 20 = Possession of drugs (31)
- 21 = Selling drugs/possession with intent (4)
- 22 = Gambling (2)
- 23 = Other (e.g., unspecified parole violations, escape) (14)
- 31 = Unauthorized use of motor vehicle (0)
- 99 = Don't know (0)

|         |      |   |       |   |
|---------|------|---|-------|---|
| REF 162 | OFF2 | 2 | 43-44 | 7 |
|---------|------|---|-------|---|

|         |       |
|---------|-------|
| S = Rap | MD=99 |
|---------|-------|

## Second offense during long-term follow-up

- 00 = Not rearrested (283)
- 01 = Murder (4)
- 02 = Rape (4)
- 03 = Robbery (16)
- 04 = Aggravated Assault (3)
- 05 = Burglary (20)
- 06 = Larceny/theft (excluding auto) (60)
- 07 = Auto theft (2)
- 08 = Simple assault (23)
- 09 = Arson (1)
- 10 = Forgery/counterfeiting (0)
- 11 = Fraud (0)

REF 162      OFF2 (continued)

## Second offense during long-term follow-up

- 12 = Embezzlement (0)
- 13 = Possessing burglary tools/tampering (0)
- 14 = Stolen property (6)
- 15 = Property damage/vandalism (5)
- 16 = Trespassing (4)
- 17 = Weapons (12)
- 18 = Prostitution (5)
- 19 = Other sex offenses (0)
- 20 = Possession of drugs (16)
- 21 = Selling drugs/possession with intent (0)
- 22 = Gambling (0)
- 23 = Other (e.g., unspecified parole violations, escape) (4)
- 31 = Unauthorized use of motor vehicle (0)
- 99 = Don't know (0)

REF 163      OFF3

2

46-47

7

S = Rap      MD=99

## Third offense during long-term follow-up

- 00 = Not rearrested (355)
- 01 = Murder (3)
- 02 = Rape (0)
- 03 = Robbery (9)
- 04 = Aggravated Assault (0)
- 05 = Burglary (11)
- 06 = Larceny/theft (excluding auto) (42)
- 07 = Auto theft (2)
- 08 = Simple assault (13)
- 09 = Arson (0)
- 10 = Forgery/counterfeiting (0)
- 11 = Fraud (0)
- 12 = Embezzlement (0)
- 13 = Possessing burglary tools/tampering (2)
- 14 = Stolen property (1)
- 15 = Property damage/vandalism (3)
- 16 = Trespassing (3)
- 17 = Weapons (4)
- 18 = Prostitution (6)
- 19 = Other sex offenses (0)
- 20 = Possession of drugs (12)
- 21 = Selling drugs/possession with intent (1)
- 22 = Gambling (0)
- 23 = Other (e.g., unspecified parole violations, escape) (1)
- 31 = Unauthorized use of motor vehicle (0)
- 99 = Don't know (0)

|         |       |   |    |   |
|---------|-------|---|----|---|
| REF 164 | ARR30 | 1 | 49 | 7 |
|---------|-------|---|----|---|

|         |      |  |  |  |
|---------|------|--|--|--|
| S = Rap | MD=9 |  |  |  |
|---------|------|--|--|--|

Total number of arrests within 30 days after placement  
(for placed clients only)

0 = No arrests; not placed (449)

1-8 = Number of arrests (27)

9 = No information, not applicable (53)

$\bar{x}$  = 0.6

|         |       |   |    |   |
|---------|-------|---|----|---|
| REF 165 | ARR90 | 1 | 51 | 7 |
|---------|-------|---|----|---|

|         |      |  |  |  |
|---------|------|--|--|--|
| S = Rap | MD=9 |  |  |  |
|---------|------|--|--|--|

Total number of arrests between 30 and 90 days after placement  
(placed clients only)

0 = No arrests; not placed (406)

1-8 = Number of arrests (80)

9 = No information, not applicable (53)

$\bar{x}$  = 0.2

|         |        |   |    |   |
|---------|--------|---|----|---|
| REF 166 | ARR180 | 1 | 53 | 7 |
|---------|--------|---|----|---|

|         |      |  |  |  |
|---------|------|--|--|--|
| S = Rap | MD=9 |  |  |  |
|---------|------|--|--|--|

Total number of arrests between 90 and 180 days after  
placement (placed clients only)

0 = No arrests; not placed (370)

1-8 = Number of arrests (106)

9 = No information, not applicable (53)

$\bar{x}$  = 0.3

|         |         |   |     |   |
|---------|---------|---|-----|---|
| REF 167 | CLIENT8 | 3 | 1-3 | 8 |
|---------|---------|---|-----|---|

|       |         |  |  |  |
|-------|---------|--|--|--|
| S = G | MD=None |  |  |  |
|-------|---------|--|--|--|

Client ID #

## CHICAGO (continued)

| VARIABLE | WIDTH | COLUMN | RECORD |
|----------|-------|--------|--------|
|----------|-------|--------|--------|

|         |      |   |   |   |
|---------|------|---|---|---|
| REF 168 | TOT1 | 1 | 5 | 8 |
|---------|------|---|---|---|

S = Rap MD=9

Arrest record for all offenses at 1-month follow-up

0 = Not arrested (448)

1 = Arrested (28)

9 = Don't know (53)

NOTE: Once an individual has been arrested during the follow-up period, he is considered to have been arrested at least once for the remainder of the follow-up.)

|         |      |   |   |   |
|---------|------|---|---|---|
| REF 169 | TOT3 | 1 | 6 | 8 |
|---------|------|---|---|---|

S = Rap MD = 9

Arrest record for all offenses at 3-month follow-up

0 = Not arrested (389)

1 = Arrested (87)

9 = Don't know (53)

|         |      |   |   |   |
|---------|------|---|---|---|
| REF 170 | TOT6 | 1 | 7 | 8 |
|---------|------|---|---|---|

S = Rap MD=9

Arrest record for all offenses at 6-month follow-up

0 = Not arrested (308)

1 = Arrested (166)

9 = Don't know (55)

|         |       |   |   |   |
|---------|-------|---|---|---|
| REF 171 | TOT12 | 1 | 8 | 8 |
|---------|-------|---|---|---|

S = Rap MD=9

Arrest record for all offenses at 12-month follow-up

0 = Not arrested (219)

1 = Arrested (253)

9 = Don't know (57)

|         |       |   |   |   |
|---------|-------|---|---|---|
| REF 172 | TOT18 | 1 | 9 | 8 |
|---------|-------|---|---|---|

S = Rap MD=9

Arrest record for all offenses at 18-month follow-up

0 = Not arrested (174)

1 = Arrested (295)

9 = Don't know (60)

## CHICAGO (continued)

VARIABLE

WIDTH

COLUMN

RECORD

REF 173 TOT24

1

10

8

S = Rap MD=9

Arrest record for all offenses at 24-month follow-up

0 = Not arrested (147)

1 = Arrested (320)

9 = Don't know (62)

REF 174 TOT30

1

11

8

S = Rap MD=9

Arrest record for all offenses at 24-month follow-up

0 = Not arrested (86)

1 = Arrested (337)

9 = Don't know (106)

REF 175 TOT36

1

12

8

S = Rap MD=9

Arrest record for all offenses at 36-month follow-up

0 = Not arrested (20)

1 = Arrested (339)

9 = Don't know (170)

REF 176 FIPC1

1

14

8

S = Rap MD=9

Arrest record for income-producing offenses at 1-month follow-up

0 = Not arrested (457)

1 = Arrested (20)

9 = Don't know (52)

REF 177 FIPC3

1

15

8

S = Rap MD=9

Arrest record for income-producing offenses at 3-month follow-up

0 = Not arrested (416)

1 = Arrested (61)

9 = Don't know (52)

## CHICAGO (continued)

| VARIABLE  |        | WIDTH | COLUMN | RECORD |
|---|--------|-------|--------|--------|
| REF 178   | FIPC6  | 1     | 16     | 8      |
| S = Rap   | MD=9   |       |        |        |
| Arrest record for income-producing offenses at 6-month follow-up  |        |       |        |        |
| 0 = Not arrested (359)  |        |       |        |        |
| 1 = Arrested (116)  |        |       |        |        |
| 9 = Don't know (54)   |        |       |        |        |
| REF 179   | FIPC12 | 1     | 17     | 8      |
| S = Rap   | MD=9   |       |        |        |
| Arrest record for income-producing offenses at 12-month follow-up |        |       |        |        |
| 0 = Not arrested (291)  |        |       |        |        |
| 1 = Arrested (182)  |        |       |        |        |
| 9 = Don't know (56)   |        |       |        |        |
| REF 180   | FIPC18 | 1     | 18     | 8      |
| S = Rap   | MD=9   |       |        |        |
| Arrest record for income-producing offenses at 18-month follow-up |        |       |        |        |
| 0 = Not arrested (246)  |        |       |        |        |
| 1 = Arrested (222)  |        |       |        |        |
| 9 = Don't know (61)   |        |       |        |        |
| REF 181   | FIPC24 | 1     | 19     | 8      |
| S = Rap   | MD=9   |       |        |        |
| Arrest record for income-producing offenses at 24-month follow-up |        |       |        |        |
| 0 = Not arrested (221)  |        |       |        |        |
| 1 = Arrested (242)  |        |       |        |        |
| 9 = Don't know (66)   |        |       |        |        |
| REF 182   | FIPC30 | 1     | 20     | 8      |
| S = Rap   | MD=9   |       |        |        |
| Arrest record for income-producing offenses at 30-month follow-up |        |       |        |        |
| 0 = Not arrested (126)  |        |       |        |        |
| 1 = Arrested (255)  |        |       |        |        |
| 9 = Don't know (148)  |        |       |        |        |



|         |        |   |    |   |
|---------|--------|---|----|---|
| REF 183 | FIPC36 | 1 | 21 | 8 |
|---------|--------|---|----|---|

S = Rap MD=9

Arrest record for income-producing offenses at 36-month follow-up

0 = Not arrested (26)

1 = Arrested (257)

9 = Don't know (246)

|         |      |   |    |   |
|---------|------|---|----|---|
| REF 184 | FEL1 | 1 | 23 | 8 |
|---------|------|---|----|---|

S = Rap MD=9

Arrest record for Part I offenses at 1-month follow-up

0 = Not arrested (457)

1 = Arrested (20)

9 = Don't know (52)

|         |      |   |    |   |
|---------|------|---|----|---|
| REF 185 | FEL3 | 1 | 24 | 8 |
|---------|------|---|----|---|

S = Rap MD=9

Arrest record for Part I offenses at 3-month follow-up

0 = Not arrested (419)

1 = Arrested (58)

9 = Don't know (52)

|         |      |   |    |   |
|---------|------|---|----|---|
| REF 186 | FEL6 | 1 | 25 | 8 |
|---------|------|---|----|---|

S = Rap MD=9

Arrest record for Part I offense at 6-month follow-up

0 = Not arrested (359)

1 = Arrested (116)

9 = Don't know (54)

|         |       |   |    |   |
|---------|-------|---|----|---|
| REF 187 | FEL12 | 1 | 26 | 8 |
|---------|-------|---|----|---|

S = Rap MD=9

Arrest record for Part I offenses at 12-month follow-up

0 = Not arrested (294)

1 = Arrested (179)

9 = Don't know (56)

## CHICAGO (continued)

| VARIABLE  |       | WIDTH | COLUMN | RECORD |
|---|-------|-------|--------|--------|
| REF 188   | FEL18 | 1     | 27     | 8      |
| S = Rap   | MD=9  |       |        |        |
| Arrest record for Part I offenses at 18-month follow-up |       |       |        |        |
| 0 = Not arrested (245)                                  |       |       |        |        |
| 1 = Arrested (223)                                      |       |       |        |        |
| 9 = Don't know (61)                                     |       |       |        |        |
| REF 189   | FEL24 | 1     | 28     | 8      |
| S = Rap   | MD=9  |       |        |        |
| Arrest record for Part I offenses at 24-month follow-up |       |       |        |        |
| 0 = Not arrested (224)                                  |       |       |        |        |
| 1 = Arrested (239)                                      |       |       |        |        |
| 9 = Don't know (66)                                     |       |       |        |        |
| REF 190   | FEL30 | 1     | 29     | 8      |
| S = Rap   | MD=9  |       |        |        |
| Arrest record for Part I offenses at 30-month follow-up |       |       |        |        |
| 0 = Not arrested (125)                                  |       |       |        |        |
| 1 = Arrested (253)                                      |       |       |        |        |
| 9 = Don't know (151)                                    |       |       |        |        |
| REF 191   | FEL36 | 1     | 30     | 8      |
| S = Rap   | MD=9  |       |        |        |
| Arrest record for Part I offenses at 36-month follow-up |       |       |        |        |
| 0 = Not arrested (26)                                   |       |       |        |        |
| 1 = Arrested (256)                                      |       |       |        |        |
| 9 = Don't know (247)                                    |       |       |        |        |

| VARIABLE |  | WIDTH | COLUMN | RECORD |
|----------|--|-------|--------|--------|
| REF 001  | CLIENT 1   | 3     | 1-3    | 1      |
| S = C    | MD = None  |       |        |        |
|          | Client ID Number   |       |        |        |
| REF 002  | GROUP 1  | 1     | 5      | 1      |
| S = C    | MD = None  |       |        |        |
|          | Original group assignment<br>(See Analysis I, Figure 1)  |       |        |        |
|          | 1 = Experimental group = "special" program services (181)  |       |        |        |
|          | 2 = Control group - "regular" program services (124)   |       |        |        |
| REF 003  | GROUP 2  | 1     | 6      | 1      |
| S = C    | MD = None  |       |        |        |
|          | Final group membership<br>(See Analysis II, Figure 1)  |       |        |        |
|          | 1 = Experimental group - placed and received "special services (137)   |       |        |        |
|          | 2 = Control group - placed and received "regular" services (31)  |       |        |        |
|          | 3 = Comparison group 1 - some services, not placed (76)  |       |        |        |
|          | 4 = Comparison group 2 - no services, not placed (61)  |       |        |        |
| REF 004  | GROUP 3  | 1     | 7      | 1      |
| S = C    | MD = None  |       |        |        |
|          | Final group membership by services actually received. (During the course of the experiment, 36 clients assigned to the control group received experimental group services; one client assigned to the experimental group received control group services. The variable GROUP 2 represents the group to which the client was originally assigned, regardless of services actually received. The variable GROUP 3 identifies group membership by the service actually received by the client, without regard to group assignment.) |       |        |        |
|          | 1 = Experimental group (214)   |       |        |        |
|          | 2 = Control group (91)   |       |        |        |

| REF | VARIABLE | WIDTH | COLUMN | RECORD |
|-----|----------|-------|--------|--------|
| 005 | AGE      | 2     | 8-9    |        |

S = C, Q3 MD = 99

Age at time of baseline interview

18-59 = Actual number of years (300)

99 = Not available (5)

 $\bar{x}$  = 28.3

|     |        |   |    |   |
|-----|--------|---|----|---|
| 006 | WORKED | 1 | 11 | 1 |
|-----|--------|---|----|---|

S = C, Q16a MD = 9

Working at time of baseline arrest?

1 = Yes (117)

2 = No (186)

9 = Not available (2)

|     |          |   |    |   |
|-----|----------|---|----|---|
| 007 | EVERWORK | 1 | 13 | 1 |
|-----|----------|---|----|---|

S = C, Q16b MD = 9

Has study participant ever worked?

1 = Yes (288)

2 = No (17)

9 = Not available (0)

|     |          |   |       |   |
|-----|----------|---|-------|---|
| 008 | MOSUNEMP | 2 | 15-16 | 1 |
|-----|----------|---|-------|---|

S = C, Q16c MD = 98,99

Number of months unemployed before baseline incarceration

00 - 96 = Actual number of months unemployed (274)

97 = More than 96 months (0)

98 = Client never worked (17)

99 = Not available (14)

 $\bar{x}$  = 9.0

|     |       |   |       |   |
|-----|-------|---|-------|---|
| 009 | HRSWK | 2 | 18-19 | 1 |
|-----|-------|---|-------|---|

S = C, Q17c MD = 00,99

Number of hours worked at most recent job

00 - 98 = Actual number of hours worked (298)

99 = Not available (7)

 $\bar{x}$  = 39.4

## SAN DIEGO (continued)

| VARIABLE | WIDTH | COLUMN | RECOR |
|----------|-------|--------|-------|
|----------|-------|--------|-------|

|                  |   |       |   |
|------------------|---|-------|---|
| REF 010 LASTWAGE | 3 | 21-23 | 1 |
|------------------|---|-------|---|

S = C,Q17d MD = 000, 999

Weekly wage before taxes at most recent job

000 = Client never worked (18)  
 001-997 = Dollar wage, rounded (269)  
 998 = \$998 per week or more (3)  
 999 = Not available (15)  
 $\bar{x}$  = \$203.50

|                 |   |       |   |
|-----------------|---|-------|---|
| REF 011 MOSLAST | 2 | 25-26 | 1 |
|-----------------|---|-------|---|

S = C,Q17e MD = 00, 99

Number of months worked at most recent job

00-96 = Number of months (301)  
 97 = More than 96 months (2)  
 99 = Not available (2)  
 $\bar{x}$  = 12.9

|                 |   |       |   |
|-----------------|---|-------|---|
| REF 012 MOSLONG | 1 | 28-29 | 1 |
|-----------------|---|-------|---|

S = C,Q20a MD = 00,99

Number of months at longest job ever held

00-96 = Number of months (300)  
 97 = More than 96 months (3)  
 99 = Not available (2)  
 $\bar{x}$  = 26.9

|                 |   |       |   |
|-----------------|---|-------|---|
| REF 013 AGE1ARR | 2 | 31-32 | 1 |
|-----------------|---|-------|---|

S = C,Q21a MD = 99

Age at first arrest, full years only

06-35 = Actual age (302)  
 99 = Not available (3)  
 $\bar{x}$  = 17.0

|         |          |   |       |   |
|---------|----------|---|-------|---|
| REF 014 | AGEADARR | 2 | 34-35 | 1 |
|---------|----------|---|-------|---|

S = C,Q21b MD = 99

Age at first adult arrest, full years only

16-35 = Actual age (295)

99 = Not available (10)

 $\bar{x}$  = 20.4

|         |          |   |       |   |
|---------|----------|---|-------|---|
| REF 015 | NUMARR16 | 2 | 37-38 | 1 |
|---------|----------|---|-------|---|

S = C,Q22a MD = 98,99

Number of times arrested after age 16 prior to baseline date

01-96 = Number of arrests (298)

97 = More than 96 times (0)

98 = Not applicable (1)

99 = No information (6)

 $\bar{x}$  = 10.5

|         |          |   |       |   |
|---------|----------|---|-------|---|
| REF 016 | NUMCON16 | 2 | 40-41 | 1 |
|---------|----------|---|-------|---|

S = C,Q24a MD = 98,99

Number of times convicted after age 16 prior to baseline date

01-97 = Number of convictions (299)

98 = Not applicable (1)

99 = No information (5)

 $\bar{x}$  = 4.2

|         |          |   |       |   |
|---------|----------|---|-------|---|
| REF 017 | ADIPCARR | 2 | 43-44 | 1 |
|---------|----------|---|-------|---|

S = C,Q23a MD = 98,99

Number of times arrested for an income-producing offense after age 16 and prior to the baseline date

00-97 = Number of arrests (290)

98 = Not applicable (1)

99 = No information (14)

 $\bar{x}$  = 5.5

|         |          |   |       |   |
|---------|----------|---|-------|---|
| REF 018 | ADIPCCON | 2 | 46-47 | 1 |
|---------|----------|---|-------|---|

S = C,Q25a MD = 98,99

Number of times convicted for an income-producing offense after age 16 and prior to the baseline date

00-97 = Number of convictions (289)

98 = Not applicable (1)

99 = No information (15)

 $\bar{x} = 2.7$ 

|         |        |   |       |   |
|---------|--------|---|-------|---|
| REF 019 | NUMINC | 2 | 49-50 | 1 |
|---------|--------|---|-------|---|

S = C,Q26 MD = 98,99

Number of times incarcerated after age 16

00-96 = Number of incarcerations (293)

97 = More than 96 incarcerations (0)

98 = No information (11)

 $\bar{x} = 7.3$ 

|         |          |   |       |   |
|---------|----------|---|-------|---|
| REF 020 | MOSTJAIL | 2 | 52-53 | 1 |
|---------|----------|---|-------|---|

S = C,Q27 MD = 99

Number of months in jail five years before most recent jail term

00-59 = Number of months (301)

99 = No information (4)

 $\bar{x} = 17.9$ 

|         |          |   |       |   |
|---------|----------|---|-------|---|
| REF 021 | MOSNOARR | 2 | 55-56 | 1 |
|---------|----------|---|-------|---|

S = C,Q28 MO = 98,99

Longest adult period without an arrest (in months)

00-96 = Number of months (271)

97 = More than 96 months (17)

98 = Not applicable (12)

99 = No information (5)

 $\bar{x} = 25.6$

|         |         |   |       |   |
|---------|---------|---|-------|---|
| REF 022 | MOSSENT | 2 | 58-59 | 1 |
|---------|---------|---|-------|---|

S = C,029 MD = 98,99

Length of most recent sentence (in months)

- 01-96 = Number of months (285)
- 97 = More than 96 months (10)
- 98 = Not applicable (1)
- 99 = No information (9)
- $\bar{x}$  = 22.2

|         |        |   |       |   |
|---------|--------|---|-------|---|
| REF 023 | CHARGE | 2 | 61-62 | 1 |
|---------|--------|---|-------|---|

S = C,031 MD = 99

Charge for which jailed most recently (only one)

- 01 = Robbery (60)
- 02 = Burglary /breaking and entering (54)
- 03 = Larceny/theft (excluding auto) (27)
- 04 = Auto theft (9)
- 05 = Arson (0)
- 06 = Forgery/counterfeiting (28)
- 07 = Fraud (6)
- 08 = Embezzlement (3)
- 09 = Stolen property (16)
- 10 = Prostitution/vice (3)
- 11 = Narcotics (33)
- 12 = Gambling (0)
- 13 = Other (53)
- 99 = No information (13)

|         |      |   |    |   |
|---------|------|---|----|---|
| REF 024 | DRUG | 1 | 64 | 1 |
|---------|------|---|----|---|

S = C,032a,032b MD = 9

Self-admission of drug or alcohol use in last five years (at time of baseline)

- 0 = None (137)
- 1 = Heroin (31)
- 2 = Alcohol (35)
- 3 = Heroin and alcohol (6)
- 4 = Heroin and other (17)
- 5 = Alcohol and other (32)
- 6 = Heroin and alcohol and other (19)
- 7 = Other(s), not heroin/alcohol (25)
- 8 = Drug use, type not specified (2)
- 9 = No information, not available (1)



| VARIABLE     | WIDTH | COLUMN | RECORD |
|--------------|-------|--------|--------|
| REF 025 RACE | 1     | 66     | 1      |

S = C,Q4 MD = 9

Racial identification of study participant

- 1 = White (146)
- 2 = Black (104)
- 3 = Hispanic (48)
- 4 = Asian (1)
- 5 = Native American (1)
- 6 = Other (5)
- 9 = Not available (0)

|             |   |    |   |
|-------------|---|----|---|
| REF 026 SEX | 1 | 68 | 1 |
|-------------|---|----|---|

S = C,Q5 MD = 9

Sex of study participant

- 1 = Male (244)
- 2 = Female (59)
- 9 = No information (2)

|              |   |       |   |
|--------------|---|-------|---|
| REF 027 EDUC | 2 | 70-71 | 1 |
|--------------|---|-------|---|

S = C,Q9a,Q9b MD = 99

Number of years of completed schooling (at time of baseline interview)

- 02-18 = Actual number of years of education (254)
- 88 = Less than 12 years, but earned G.E.D. (39)
- 99 = No information (12)
- $\bar{x}$  = 11.7

|                 |   |    |   |
|-----------------|---|----|---|
| REF 028 MARSTAT | 1 | 73 | 1 |
|-----------------|---|----|---|

S = C,Q6 MD = 9

Marital status (at time of baseline interview)

- 1 = Married (44)
- 2 = Divorced/separated (83)
- 3 = Widowed (2)
- 4 = Single/never married (175)
- 9 = No information (1)

## SAN DIEGO (continued)

| VARIABLE   | WIDTH | COLUMN | RECORD |
|--|-------|--------|--------|
| REF 029      NUMDEP<br>S = C,Q7      MD = 99   | 2     | 75-76  | 1      |
| Number of dependents (at time of baseline interview)<br>0-12 = Actual range of number of dependents (294)<br>99 = No information (11)<br>$\bar{x}$ = 0.9   |       |        |        |
| REF 030      RELSTAT<br>S = F,Q4      MD = 9   | 1     | 78     | 1      |
| Status when released from prison<br>1 = Discharged (46)<br>2 = Paroled (72)<br>3 = Parole and probation (5)<br>4 = Probation (89)<br>5 = Transfer to pre-release (29)<br>6 = Parole to pre-release (5)<br>7 = Probation to pre-release (0)<br>8 = Other (3)<br>9 = No information (56) |       |        |        |
| REF 031      PRISSEV<br>S = F,Q7a      MD = 9  | 1     | 80     | 1      |
| Did client receive program services while in prison?<br>0 = No (173)<br>1 = Yes (99)<br>9 = No information (33)  |       |        |        |
| REF 032      CLIENT2<br>S = C      MD = None   | 3     | 1-3    | 2      |
| Client ID#   |       |        |        |
| REF 033      REFAG<br>S = F,Q8a      MD = 9  | 1     | 5      | 2      |
| Did client receive any referral agency services?<br>0 = No (248)<br>1 = Yes (21)<br>9 = No information (36)  |       |        |        |

REF 034 PROGENT

6

7-12

2

S = G,Q2 MD = 999999

Date client reported to program

MMDDYY

MM = Month, 1-12

DD = Day, 1-31

YY = Year, 00-82

999999 = No information

000000 = Never showed up to the program for services

REF 035 ORIENT

1

14

2

S = G,Q3a MD = 9

Program services: orientation

0 = Service not received (79)

1 = Service received (224)

9 = No information, not applicable (2)

REF 036 SCOREVAL

1

15

2

S = G,Q3a MD = 9

Program services: screening and evaluation

0 = Service not received (122)

1 = Service received (181)

9 = No information, not applicable (2)

REF 037 NEEDS

1

16

2

S = G,Q3a MD = 9

Program services: needs assessment

0 = Service not received (95)

1 = Service received (208)

9 = No information, not applicable (2)

REF 038 PEDUC

1

17

2

S = G,Q3a MD = 9

Program services: remedial/adult education

0 = Service not received (295)

1 = Service received (8)

9 = No information, not applicable (2)

## SAN DIEGO (continued)

| VARIABLE | WIDTH | COLUMN | RECORD |
|----------|-------|--------|--------|
|----------|-------|--------|--------|

REF 039 JBREADY

1

18

2

S = G,Q3a MD = 9

Program services: job readiness

0 = Service not received (239)

1 = Service received (64)

9 = No information, not applicable (2)

REF 040 INTPERS

1

19

2

S = G,Q3a MD = 9

Program services: interpersonal skills

0 = Service not received (270)

1 = Service received (33)

9 = No information, not applicable (2)

REF 041 SKILLTR

1

20

2

S = G,Q3a MD = 9

Program services: skills training

9 = Service not received (291)

1 = Service received (12)

9 = No information, not applicable (2)

REF 042 JBCOUNS

1

21

1

S = G,Q3a MD = 9

Program services: job counseling

0 = Service not received (116)

1 = Service received (187)

9 = No information, not applicable (2)

REF 043 JBDEV

1

22

2

S = G,Q3a MD = 9

Program services: job development

0 = Service not received (147)

1 = Service received (156)

9 = No information, not applicable (2)

## SAN DIEGO (continued)

| VARIABLE   | WIDTH | COLUMN | RECORD |
|--|-------|--------|--------|
| REF 044      JBPLACE   | 1     | 23     | 2      |
| S = G,03a    MD = 9  |       |        |        |
| Program services: job placement<br>9 = Service not received (173)<br>1 = Service received (130)<br>9 = No information, not applicable (2)    |       |        |        |
| REF 045      CASH  | 1     | 24     | 2      |
| S = G,03a    MD = 9  |       |        |        |
| Program services: emergency cash<br>0 = Service not received (228)<br>1 = Service received (75)<br>9 = No information, not applicable (2)    |       |        |        |
| REF 046      HOUSE   | 1     | 25     | 2      |
| S = G,03a    MD = 9  |       |        |        |
| Program services: housing<br>0 = Service not received (250)<br>1 = Service received (53)<br>9 = No information, not applicable (2)           |       |        |        |
| REF 047      LEGAL   | 1     | 26     | 2      |
| S = G,03a    MD = 9  |       |        |        |
| Program services: legal counseling<br>0 = Service not received (279)<br>1 = Service received (24)<br>9 = No information, not applicable (2)  |       |        |        |
| REF 048      FAMILY  | 1     | 27     | 2      |
| S = G,03a    MD = 9  |       |        |        |
| Program services: family counseling<br>0 = Service not received (277)<br>1 = Service received (26)<br>9 = No information, not applicable (2) |       |        |        |

## SAN DIEGO (continued)

| VARIABLE   | WIDTH | COLUMN | RECORD |
|--|-------|--------|--------|
| REF 049    OTHCOUNS  | 1     | 28     | 2      |
| S = G,Q3a    MD = 9  |       |        |        |
| Program services: other counseling, monitoring<br>0 = Service not received (165)<br>1 = Service received (138)<br>9 = No information, not applicable (2) |       |        |        |
| REF 050    OTHER   | 1     | 29     | 2      |
| S = G,Q3a    MD = 9  |       |        |        |
| Program services: any other program service<br>0 = Service not received (210)<br>1 = Service received (93)<br>9 = No information, not applicable (2)     |       |        |        |
| REF 051    ATTEND  | 1     | 31     | 2      |
| S = G,Q3e    MD = 9  |       |        |        |
| Program attendance record<br>0 = Excellent (108)<br>1 = Good (56)<br>2 = Fair (30)<br>3 = Poor (43)<br>9 = No information, not applicable (68)           |       |        |        |
| REF 052    RVOCTEST  | 1     | 33     | 2      |
| S = G,Q4b    MD = 9  |       |        |        |
| Referral agency services: vocational testing<br>0 = Service not received (301)<br>1 = Service received (3)<br>9 = No information, not applicable (1)     |       |        |        |
| REF 053    RNEEDS  | 1     | 34     | 2      |
| S = G,Q4b    MD = 9  |       |        |        |
| Referral agency services: needs assessment<br>0 = Service not received (301)<br>1 = Service received (3)<br>9 = No information, not applicable (1)       |       |        |        |

| VARIABLE  |          | WIDTH | COLUMN | RECORD |
|---|----------|-------|--------|--------|
| REF 054   | REDUC    | 1     | 35     | 2      |
| S = G,Q4b MD = 9  |          |       |        |        |
| Referral agency services: remedial/adult education      |          |       |        |        |
| 0 = Service not received (303)                          |          |       |        |        |
| 1 = Service received (1)                                |          |       |        |        |
| 9 = No information, not applicable (1)                  |          |       |        |        |
| REF 055   | RJBREADY | 1     | 36     | 2      |
| S = G,Q4b MD = 9  |          |       |        |        |
| Referral agency services: job readiness training        |          |       |        |        |
| 0 = Service not received (301)                          |          |       |        |        |
| 1 = Service received (3)                                |          |       |        |        |
| 9 = No information, not applicable (1)                  |          |       |        |        |
| REF 056   | RINTPERS | 1     | 37     | 2      |
| S = G,Q4b MD = 9  |          |       |        |        |
| Referral agency services: interpersonal skills training |          |       |        |        |
| 0 = Service not received (303)                          |          |       |        |        |
| 1 = Service received (1)                                |          |       |        |        |
| 9 = No information, not applicable (1)                  |          |       |        |        |
| REF 057   | RSKILLTR | 1     | 38     | 2      |
| S = G,Q4b MD = 9  |          |       |        |        |
| Referral agency services: skill training                |          |       |        |        |
| 0 = Service not received (303)                          |          |       |        |        |
| 1 = Service received (1)                                |          |       |        |        |
| 9 = No information, not applicable (1)                  |          |       |        |        |
| REF 058   | RJBCOUNS | 1     | 39     | 2      |
| S = G,Q4b MD = 9  |          |       |        |        |
| Referral agency services: job counseling                |          |       |        |        |
| 0 = Service not received (299)                          |          |       |        |        |
| 1 = Service received (5)                                |          |       |        |        |
| 9 = No information, not applicable (1)                  |          |       |        |        |

## SAN DIEGO (continued)

| VARIABLE                                  |          | WIDTH | COLUMN | RECORD |
|---|----------|-------|--------|--------|
| REF 059                                   | RJBPLACE | 1     | 40     | 2      |
| S = G,Q4b MD = 9                          |          |       |        |        |
| Referral agency services: job placement   |          |       |        |        |
| 0 = Service not received (299)            |          |       |        |        |
| 1 = Service received (5)                  |          |       |        |        |
| 9 = No information, not applicable (1)    |          |       |        |        |
| REF 060                                   | RJBDEV   | 1     | 41     | 2      |
| S = G,Q4b MD = 9                          |          |       |        |        |
| Referral agency services: job development |          |       |        |        |
| 0 = Service not received (299)            |          |       |        |        |
| 1 = Service received (5)                  |          |       |        |        |
| 9 = No information, not applicable (1)    |          |       |        |        |
| REF 061                                   | RCASH    | 1     | 42     | 2      |
| S = G,Q4b MD = 9                          |          |       |        |        |
| Referral agency services: emergency cash  |          |       |        |        |
| 0 = Service not received (303)            |          |       |        |        |
| 1 = Service received (1)                  |          |       |        |        |
| 9 = No information, not applicable (1)    |          |       |        |        |
| REF 062                                   | RWELF    | 1     | 43     | 2      |
| S = G,Q4b MD = 9                          |          |       |        |        |
| Referral agency services: welfare         |          |       |        |        |
| 0 = Service not received (292)            |          |       |        |        |
| 1 = Service received (12)                 |          |       |        |        |
| 9 = No information, not applicable (1)    |          |       |        |        |
| REF 063                                   | RHOUSE   | 1     | 44     | 2      |
| S = G,Q4b MD = 9                          |          |       |        |        |
| Referral agency services: housing         |          |       |        |        |
| 0 = Service not received (291)            |          |       |        |        |
| 1 = Service received (13)                 |          |       |        |        |
| 9 = No information, not applicable (1)    |          |       |        |        |



|         |        |   |    |   |
|---------|--------|---|----|---|
| REF 064 | RLEGAL | 1 | 45 | 2 |
|---------|--------|---|----|---|

S = G,Q4b MD = 9

Referral agency services: legal services  
 0 = Service not received (304)  
 1 = Service received (0)  
 9 = No information, not applicable (1)

|         |         |   |    |   |
|---------|---------|---|----|---|
| REF 065 | RFAMILY | 1 | 46 | 2 |
|---------|---------|---|----|---|

S = G,Q4b MD = 9

Referral agency services: family counseling  
 0 = Service not received (302)  
 1 = Service received (2)  
 9 = No information, not applicable (1)

|         |       |   |    |   |
|---------|-------|---|----|---|
| REF 066 | RDRUG | 1 | 47 | 2 |
|---------|-------|---|----|---|

S = G,Q4b MD = 9

Referral agency services: drug abuse treatment  
 0 = Service not received (295)  
 1 = Service received (9)  
 9 = No information, not applicable (1)

|         |      |   |    |   |
|---------|------|---|----|---|
| REF 067 | RALC | 1 | 48 | 2 |
|---------|------|---|----|---|

S = G,Q4b MD = 9

Referral agency services: alcoholism treatment  
 0 = Service not received (296)  
 1 = Service received (8)  
 9 = No information, not applicable (1)

|         |       |   |    |   |
|---------|-------|---|----|---|
| REF 068 | RMENT | 1 | 49 | 2 |
|---------|-------|---|----|---|

S = G,Q4b MD = 9

Referral agency services: mental health services  
 0 = Service not received (301)  
 1 = Service received (3)  
 9 = No information, not applicable (1)

REF 069 ROTHCONS

1

50

2

S = G,Q4b MD = 9

Referral agency services: other counseling

0 = Service not received (303)

1 = Service received (1)

9 = No information, not applicable (1)

REF 070 ROTHROOM

1

51

2

S = G,Q4b MD = 9

Referral agency services: other services, specifically room and board

0 = Service not received (303)

1 = Service received (1)

9 = No information, not applicable (1)

REF 071 ROTHER

1

52

2

S = G,Q4b MD = 9

Referral agency services: any other service

0 = Service not received (297)

1 = Service received (7)

9 = No information, not applicable (1)

REF 072 PLACETYP

1

54

2

S = G,Q5c MD = 9

Type of placement by program

0 = No placement (135)

1 = Unsubsidized job (141)

2 = Skill training/ public service job (16)

3 = General training and/or education (6)

4 = Job plus skill training (0)

5 = Job and general training/education (1)

6 = Skill training and general training/education (1)

7 = Other (5)

9 = No information (6)

| VARIABLE  |         | WIDTH | COLUMN | RECORD |
|---|---------|-------|--------|--------|
| REF 073   | HRSWK   | 2     | 56-57  | 2      |
| S = G,06f MD = 99                                     |         |       |        |        |
| Hours worked per week in placement                    |         |       |        |        |
| 00 = Not placed (139)                                 |         |       |        |        |
| 01 - 87 = Hours worked per week (162)                 |         |       |        |        |
| 99 = No information (4)                               |         |       |        |        |
| $\bar{x}$ = 36.4                                      |         |       |        |        |
| REF 074   | WKWAGE  | 3     | 59-61  | 2      |
| S = G,06g MD = 999                                    |         |       |        |        |
| Weekly wages at placement                             |         |       |        |        |
| 000 = Not placed and no wages (144)                   |         |       |        |        |
| 001 - 087 = Weekly wage (156)                         |         |       |        |        |
| 999 = No information (5)                              |         |       |        |        |
| $\bar{x}$ = \$152.4                                   |         |       |        |        |
| REF 075   | WHYDRDP | 1     | 63     | 2      |
| S = G,09b MD = 9                                      |         |       |        |        |
| Reason for dropout of program (only one reason given) |         |       |        |        |
| 0 = No dropout (162)                                  |         |       |        |        |
| 1 = Client did not show/ lost contact (68)            |         |       |        |        |
| 2 = Client returned to other custody (11)             |         |       |        |        |
| 3 = Client moved to other jurisdiction (8)            |         |       |        |        |
| 4 = Client not interested (46)                        |         |       |        |        |
| 5 = Other (5)   |         |       |        |        |
| 6 = Not placed by end of study (4)                    |         |       |        |        |
| 9 = No information (1)                                |         |       |        |        |
| REF 076   | RESID   | 1     | 65     | 2      |
| S = G,010 MD = 0,9                                    |         |       |        |        |
| Living arrangement                                    |         |       |        |        |
| 1 = With spouse (18)                                  |         |       |        |        |
| 2 = With parent (46)                                  |         |       |        |        |
| 3 = With other relatives (17)                         |         |       |        |        |
| 4 = With unrelated person, opposite sex (12)          |         |       |        |        |
| 5 = Group (33)  |         |       |        |        |
| 6 = Alone (29)  |         |       |        |        |
| 7 = Pre-release, halfway house, or other              |         |       |        |        |
| correctional institution (15)                         |         |       |        |        |
| 8 = Other (32)  |         |       |        |        |
| 0,9 = No information (103)                            |         |       |        |        |

REF 077 POSTMAR

1

67

2

S = G,Q11 MD = 0,9

## Marital status post-services

- 1 = Married, living with spouse (23)
- 2 = Married, not living with spouse (19)
- 3 = Divorced (23)
- 4 = Widowed (0)
- 5 = Single, never married (138)
- 0,9 = No information (102)

REF 078 REARR

1

69

2

S = G,Q12a,Q12b MD = 9

## Rearrest status

- 0 = No, not rearrested (157)
- 1 = Yes, rearrested once (11)
- 2 = Yes, rearrested twice (2)
- 3 = Yes, rearrested three or more times (3)
- 8 = Yes, rearrested, but number of times not indicated (3)
- 9 = No information (129)

REF 079 SERREARR

2

71-72

2

S = G,Q12c MD = 99

## Most serious crime for which rearrested

- 00 = Not applicable (157)
- 01 = Homicide (murder, manslaughter) (0)
- 02 = Forcible rape (0)
- 03 = Robbery (0)
- 04 = Aggravated assault (1)
- 05 = Burglary/ breaking and entering (2)
- 06 = Larceny/ theft (except auto) (1)
- 07 = Auto theft (0)
- 08 = Simple assault (1)
- 09 = Arson (0)
- 10 = Forgery and counterfeiting (4)
- 11 = Fraud (0)
- 12 = Embezzlement (0)
- 13 = Stolen property (1)
- 14 = Vandalism (0)
- 15 = Weapons (0)
- 16 = Prostitution/ vice (1)
- 17 = Sex offenses (0)

REF 079 SERREAR (continued)

Most serious crime for which rearrested

- 18 = Narcotics (2)
- 19 = Gambling (0)
- 20 = Family/ child offenses (0)
- 21 = Driving while intoxicated (0)
- 22 = Liquor laws (0)
- 23 = Drunkenness (1)
- 24 = Disorderly conduct (0)
- 25 = Vagrancy (1)
- 26 = Other offenses except traffic (2)
- 27 = Suspicion (0)
- 28 = Traffic (0)
- 99 = No information (131)

REF 080 LAG

2

74-75

2

S = G,Q2,Q5b MD = 88,99

Length of time between program entry and placement

- 00 = No lag time (placed on day of program entry or prior to program entry [self-placed]) (18)
- 01 = 1 - 14 days (43)
- 02 = 15 days, up to and including one month (47)
- 03 = >1 month - 2 months (33)
- 04 = >2 months - 4 months (15)
- 05 = >4 months - 6 months (4)
- 06 = >6 months - 8 months (3)
- 07 = >8 months - 10 months (4)
- 08 = >10 months - 12 months (0)
- 09 = >12 months - 16 months (0)
- 10 = >16 months (0)
- 88 = Not applicable (136)
- 99 = No information (2)

REF 081 CLIENT 3

3

1 - 3

3

S = H30,Q1 MD = None

Client ID #

SAN DIEGO (continued)  
 VARIABLE

WIDTH COLUMN RECORD

REF 082 PERIOD 1

1

5

3

S = H30,Q2 MD = 9

Were follow-up data (Form H) collected by the program  
 for the first follow-up period?

1 = Yes (167)

2 = No (1)

9 = Not applicable (137)

REF 083 STATUS1

1

7

3

S = H30,Q3 MD = 9

Status of placed clients, 30 days after placement

1 = Employed (112)

2 = In skill training or public service  
 employment (8)

3 = In general training and/or education  
 program (7)

4 = Unemployed (30)

5 = Incarcerated (4)

6 = Other (5)

9 = No information (4)

REF 084 CLSAT1

1

9

3

S = H30,Q41 MD = 9

Client satisfaction with placement, 30 days  
 after placement

0 = Not placed (137)

1 = Very dissatisfied (2)

2 = Somewhat dissatisfied (15)

3 = Somewhat satisfied (77)

4 = Very satisfied (26)

9 = No information (49)

REF 085 EMPSAT1

1

11

3

S= H30,Q4j MD = 9

Employer satisfaction with client, 30 days  
after placement

0 = Not placed (137)

1 = Very dissatisfied (2)

2 = Somewhat dissatisfied (4)

3 = Somewhat satisfied (29)

4 = Very satisfied (46)

9 = No information (88)

REF 086 FHRWK1

2

13-14

3

S = H30,Q4g MD = 0,99

Number of hours worked per week, 30 days  
after placement

00 = Worked no hours, not placed (182)

01 - 98 = Number of hours worked (112)

99 = No information (11)

 $\bar{x}$  = 36.7

REF 087 FWKWAGE1

3

16-18

3

S = H30,Q4h MD = 0,999

Weekly gross wages, 30 days after placement

000 = Not employed; not placed (182)

001 - 997 = Dollar wage, rounded (112)

998 = \$998 or more (0)

999 = No information (11)

 $\bar{x}$  = \$149.75

REF 088 FHRWAGE1

4

20 - 23

3

S = H30,Q4g,Q4h MD = 0000,9999

Hourly wages, 30 days after placement

0000 = Not employed; not placed (137)

0001 - 9998 = \$00.01 - \$99.98 hourly wage (114)

9999 = No information (3)

 $\bar{x}$  = \$4.11

## SAN DIEGO (continued)

| VARIABLE | WIDTH | COLUMN | RECORD |
|----------|-------|--------|--------|
|----------|-------|--------|--------|

|                 |   |        |   |
|-----------------|---|--------|---|
| REF 089 DAYEMP1 | 2 | 25 -26 | 3 |
|-----------------|---|--------|---|

S = H30,Q8 MD = 99

Number of days employed between placement  
date and 30 days after placement  
00 - 30 = Number of days employed (302)  
99 = No information (3)  
 $\bar{x}$  = 9.9

|                |   |         |   |
|----------------|---|---------|---|
| REF 090 DAYUN1 | 2 | 28 - 29 | 3 |
|----------------|---|---------|---|

S = H30,Q8 MD = 99

Number of days unemployed between placement  
date and 30 days after placement  
00 - 30 = Number of days unemployed (302)  
99 = No information (3)  
 $\bar{x}$  = 1.9

|               |   |    |   |
|---------------|---|----|---|
| REF 091 SERV1 | 1 | 31 | 3 |
|---------------|---|----|---|

S = H30,Q9a MD = 0,9

Did client receive program services between  
placement date and 30 days after placement?  
0 = No placement (137)  
1 = Yes (105)  
2 = No (161)  
9 = No information (2)

|                  |   |    |   |
|------------------|---|----|---|
| REF 092 FREFSER1 | 1 | 33 | 3 |
|------------------|---|----|---|

S = H30,Q10a MD = 0,9

Did client receive referral agency services between  
placement date and 30 days after placement?  
0 = No placement (137)  
1 = Yes (27)  
2 = No (137)  
9 = No information (4)



REF 093 DAYSREF1

2

35 - 36 3

S = H30,Q10c MD = 99

Number of days client had contact with a referral  
agency between placement date and 30 days after  
placement

00 = No contact; not placed (274)

01 - 30 = Number of days (21)

99 = No information (10)

 $\bar{x}$  = 0.8

REF 094 ARR1

1

38 3

S = H30,Q13a MD = 9

Was client arrested between placement date  
and 30 days after placement?

0 = Not placed (137)

1 = Yes (11)

2 = No (129)

9 = No information (28)

REF 095 NUMARR1

2

40 - 41 3

S = H30,Q13b MD = 99

Number of times client was arrested between  
placement date and 30 days after placement

00 = Not arrested; not placed (266)

01 - 98 = Number of times arrested (11)

99 = No information (28)

 $\bar{x}$  = 0.04

REF 096 FELON1

1

43 3

S = H30,Q13c MD = 9

Was most serious arrest a felony?

0 = Not placed (137)

1 = Yes (4)

2 = No (7)

9 = No information, not applicable (157)

REF 097 IPC1

1

45

3

S = H30,Q13c MD = 9

Was most serious arrest for an income-producing offense?

0 = Not placed (137)

1 = Yes (5)

2 = No (6)

9 = No information, not applicable (157)

REF 098 HRSPERS1

3

47 - 49

3

S = H30,Q9d MD = 999

Number of hours personal program services provided to client between placement date and 30 days after placement

000 = No services; not placed (206)

001 - 998 = Number of hours of services (97)

999 = No information (2)

 $\bar{x}$  = 2.3

REF 099 HRSGRP1

2

51 - 52

3

S = H30,Q9d MD = 99

Number of hours group program services provided to client between placement date and 30 days after placement

00 = No services; not placed (281)

01 - 98 = Number of hours of services (22)

99 = No information (2)

 $\bar{x}$  = 0.7

REF 100 STABIL1

1

54

3

S = H30,Q4a MD = 9

Is the job the same job in which the client was originally placed?

0 = Different job; not placed (148)

1 = Same job (117)

9 = No information, not applicable (40)

REF 101 MONEY1

1

56

3

S = G06g,H30Q4h MD = 8,9

If the client changed jobs between the original placement and the 30-day follow-up, is the client earning more, less, or the same amount of money?

0 = Less; not placed (141)

1 = More (3)

2 = Same amount (1)

8 = Don't know (3)

9 = Not applicable (157)

REF 102 NUMJOB1

1

58

3

S = H30,Q7a MD = 9

How many jobs did the client hold between the placement date and the 30-day follow-up?

0 = No jobs; not placed (146)

1 - 8 = Number of jobs held (155)

9 = No information (5)

REF 103 CLIENT4

3

1 - 3

4

S = H90,Q1 MD = None

Client ID #

REF 104 PERIOD2

1

5

4

S = H90,Q2 MD = 9

Were follow-up data (Form H) collected by the program for the second follow-up period?

1 = Yes (161)

2 = No (7)

9 = Not applicable (137)

REF 105 STATUS2

1

7

4

S = H90,Q3 MD = 9

Status of placed clients, 90 days after placement

- 1 = Employed (72)
- 2 = In skill training, or public services employment (3)
- 3 = In general training and/or education program (5)
- 4 = Unemployed (54)
- 5 = Incarcerated (13)
- 6 = Other (5)
- 9 = No information (18)

REF 106 CLSAT2

1

9

4

S = H90,Q4 MD = 9

Client satisfaction with placement, 90 days after placement

- 0 = Not placed (144)
- 1 = Very satisfied (30)
- 2 = Somewhat satisfied (32)
- 3 = Somewhat dissatisfied (9)
- 4 = Very dissatisfied (0)
- 9 = No information (90)

REF 107 EMPSAT2

1

11

4

S = H90,Q4j MD = 9

Employer satisfaction with client, 90 days after placement

- 0 = Not placed (144)
- 1 = Very dissatisfied (36)
- 2 = Somewhat dissatisfied (9)
- 3 = Somewhat satisfied (2)
- 4 = Very satisfied (3)
- 9 = Don't know (111)

|         |        |   |         |   |
|---------|--------|---|---------|---|
| REF 108 | FHRWK2 | 2 | 13 - 14 | 4 |
|---------|--------|---|---------|---|

S = H90,Q4g MD = 00,99

Number of hours worked per week, 90 days  
 after placement

00 = Worked no hours; not placed (219)

01 - 98 = Number of hours worked (67)

99 = No information (19)

$\bar{x}$  = 36.4

|         |          |   |         |   |
|---------|----------|---|---------|---|
| REF 109 | FWKWAGE2 | 3 | 16 - 18 | 4 |
|---------|----------|---|---------|---|

S = H90,Q4h MD = 000,999

Weekly gross wages, 90 days after placement

000 = Not employed; not placed (219)

001-997 = Dollar wage, rounded (67)

999 = No information (19)

$\bar{x}$  = \$152.27

|         |          |   |         |   |
|---------|----------|---|---------|---|
| REF 110 | FHRWAGE2 | 4 | 20 - 23 | 4 |
|---------|----------|---|---------|---|

S = H90,Q4g, MD = 0000,9999  
 Q4h

Hourly wages, 90 days after placement

0000 = Not employed; not placed (219)

0001-9998 = \$00.01 - \$99.98 hourly wage (69)

999 = No information (17)

$\bar{x}$  = \$4.26

|         |         |   |         |   |
|---------|---------|---|---------|---|
| REF 111 | DAYEMP2 | 2 | 25 - 26 | 4 |
|---------|---------|---|---------|---|

S = H90,Q8 MD = 99

Number of days employed between 30-day follow-up  
 and 90 days after placement

00-60 = Number of days employed (294)

99 = No information (11)

$\bar{x}$  = 14.0

## SAN DIEGO (continued)

| VARIABLE  | WIDTH | COLUMN  | RECORD |
|---|-------|---------|--------|
| REF 112 DAYUN2  | 2     | 28 - 29 | 4      |
| S = H90,08 MD = 99  |       |         |        |
| Number of days unemployed between 30-day follow-up<br>and 90 days after placement<br>00-60 = Number of days unemployed (294)<br>99 = No information (11)<br>$\bar{x}$ = 8.4   |       |         |        |
| REF 113 SERV2   | 1     | 31      | 4      |
| S = H90,09a MD = 0,9  |       |         |        |
| Did client receive program services between 30-day<br>follow-up and 90-day follow-up?<br>0 = No placement (144)<br>1 = Yes (83)<br>2 = No (77)<br>9 = No information (1)  |       |         |        |
| REF 114 FREFSER2  | 1     | 33      | 4      |
| S = H90,010a MD = 0,9   |       |         |        |
| Did client receive referral agency services between<br>30-day follow-up and 90-day follow-up?<br>0 = No placement (144)<br>1 = Yes (19)<br>2 = No (132)<br>9 = No information (10)                                    |       |         |        |
| REF 115 DAYSREF2  | 2     | 35 - 36 | 4      |
| S = H90,010c MD = 99  |       |         |        |
| Number of days client had contact with a referral<br>between 30-day follow-up and 90-day follow-up<br>00 = No contact; not placed (276)<br>01-60 = Number of days (16)<br>99 = No information (13)<br>$\bar{x}$ = 0.9 |       |         |        |

| VARIABLE     | WIDTH | COLUMN | RECORD |
|--------------|-------|--------|--------|
| REF 116 ARR2 | 1     | 38     | 4      |

S = H90,Q13a MD = 9

Was client arrested between the 30-day follow-up  
and the 90-day follow-up?

- 0 = Not placed (144)
- 1 = Yes (14)
- 2 = No (116)
- 9 = No information (31)

|                 |   |       |   |
|-----------------|---|-------|---|
| REF 117 NUMARR2 | 2 | 40-41 | 4 |
|-----------------|---|-------|---|

S = H90,Q13b MD=99

Number of times client was arrested between 30-day  
follow-up and 90-day follow-up

- 00 = Not arrested; not placed (260)
- 01-98 = Number of times arrested (13)
- 99 = No information (32)
- $\bar{x}$  = 0.6

|                |   |    |   |
|----------------|---|----|---|
| REF 118 FELON2 | 1 | 43 | 4 |
|----------------|---|----|---|

S = H90,Q13c MD=9

Was most serious arrest a felony?

- 0 = Not placed (144)
- 1 = Yes (3)
- 2 = No (10)
- 9 = No information, not applicable (148)

|              |   |    |   |
|--------------|---|----|---|
| REF 119 IPC2 | 1 | 45 | 4 |
|--------------|---|----|---|

S = H90,Q13C MD=9

Was most serious arrest for an income-producing offense?

- 0 = Not placed (144)
- 1 = Yes (5)
- 2 = No (8)
- 9 = No information, not applicable (148)

REF 120      HRSPERS2

3

47-49

4

S = H90,09d    MD=999

Number of hours personal program services provided  
to client between 30-day follow-up and 90-day follow-up?

000 = No services, not placed (231)

001-998 = Number of hours of services (73)

999 = No information (1)

 $\bar{x}$  = 1.5

REF 121      HRSGRP2

2

51-52

4

S = H90,09d    MD=99

Number of hours group program services provided to  
client between 30-day follow-up and 90-day follow-up

00 = No services, not placed (291)

01-98 = Number of hours of services (13)

99 = No information (1)

 $\bar{x}$  = 0.4

REF 122      STABIL2

1

54

4

S = H90Q4a    MD=9

Is the job the same job at which the client was employed  
at the time of the 30-day follow-up?

0 = Different job, not placed (162)

1 = Same job (60)

9 = No information, not applicable (83)

REF 123      MONEY2

1

56

4

S = H30,04h    MD=8,9  
H90,04h

If the client changed jobs between the 30-day follow-up  
and the 90-day follow-up, is the client earning more,  
less, or the same amount of money?

0 = Less; not placed (152)

1 = More (6)

2 = Same amount (1)

3 = Don't know (3)

9 = Not applicable (143)



## SAN DIEGO (continued)

| VARIABLE | WIDTH | COLUMN | RECORD |
|----------|-------|--------|--------|
|----------|-------|--------|--------|

|         |         |   |    |   |
|---------|---------|---|----|---|
| REF 124 | NUMJOB2 | 1 | 58 | 4 |
|---------|---------|---|----|---|

S = H90,Q7a MD=9

How many jobs did the client hold between the 30-day follow-up and 90-day follow-up?

0 = No jobs, not placed (172)

1-8 = Number of jobs held (118)

9 = No information (15)

|         |         |   |     |   |
|---------|---------|---|-----|---|
| REF 125 | CLIENT5 | 3 | 1-3 | 5 |
|---------|---------|---|-----|---|

S = H180 MD=None

Client ID #

|         |         |   |   |   |
|---------|---------|---|---|---|
| REF 126 | PERIOD3 | 1 | 5 | 5 |
|---------|---------|---|---|---|

S = H180,Q2 MD=9

Were follow-up data (Form H) collected by the program for the third follow-up period?

1 = Yes (148)

2 = No (20)

9 = Not applicable (137)

|         |         |   |   |   |
|---------|---------|---|---|---|
| REF 127 | STATUS3 | 1 | 7 | 5 |
|---------|---------|---|---|---|

S = H180,Q3 MD=9

Status of placed clients, 180 days after placement

1 = Employed (56)

2 = In skill training or public service employment (5)

3 = In general training and/or education program (1)

4 = Unemployed (44)

5 = Incarcerated (17)

6 = Other (4)

9 = No information (43)

REF 128 CLSAT3 1 9 5

S = H180,Q4 MD=9

Client satisfaction with placement, 180 days after placement

- 0 = Not placed (157)
- 1 = Very dissatisfied (0)
- 2 = Somewhat dissatisfied (4)
- 3 = Somewhat satisfied (25)
- 4 = Very satisfied (26)
- 9 = Don't know (93)

REF 129 EMPSAT3 1 11 5

S = H180,Q4j MD = 9

Employer satisfaction with client, 180 days after placement

- 0 = Not placed (157)
- 1 = Very dissatisfied (26)
- 2 = Somewhat dissatisfied (6)
- 3 = Somewhat satisfied (1)
- 4 = Very satisfied (1)
- 9 = Don't know (114)

REF 130 FHRWK3 2 13-14 5

S = H180,Q4g MD=0,99

Number of hours worked per week, 180 days after placement

- 00 = Worked no hours, not placed (224)
- 01-98 = Number of hours worked (49)
- 99 = No information (32)
- $\bar{x}$  = 36.9

REF 131 FWKWAGE3 3 16-18 5

S = H180,Q4h MD = 000,999

Weekly gross wages, 180 days after placement

- 000 = Not employed, not placed (224)
- 001-997 = Dollar wage, rounded (46)
- 998 - \$998 or more (0)
- 999 = No information (35)
- $\bar{x}$  = \$166.83

| REF | VARIABLE | WIDTH | COLUMN | RECORD |
|-----|----------|-------|--------|--------|
| 132 | FHRWAGE3 | 4     | 20-23  | 5      |

S = H180,Q4g, MD = 0000,9999

Q4h

Hourly wages, 180 days after placement

0000 = Not employed, not placed (224)

0001-9998 = \$00.01 - \$99.98 hourly wage (47)

9999 = No information (34)

 $\bar{x}$  = \$4.61

|     |         |   |       |   |
|-----|---------|---|-------|---|
| 133 | DAYEMP3 | 2 | 25-26 | 5 |
|-----|---------|---|-------|---|

S = H180,Q8 MD=99

Number of days employed between 90-day follow-up and  
180 days after placement

00-90 = Number of days unemployed (282)

99 = No information (23)

 $\bar{x}$  = 14.6

|     |        |   |       |   |
|-----|--------|---|-------|---|
| 134 | DAYUN3 | 2 | 28-29 | 5 |
|-----|--------|---|-------|---|

S = H180,Q8 MD=99

Number of days unemployed between 90-day follow-up and  
180 days after placement

00-90 = Number of days unemployed (282)

99 = No information (23)

 $\bar{x}$  = 11.6

|     |       |   |    |   |
|-----|-------|---|----|---|
| 135 | SERV3 | 1 | 31 | 5 |
|-----|-------|---|----|---|

S = H180,Q9a MD = 0,9

Did client receive program services between 90-day follow-up  
and 180-day follow-up?

0 = No placement (157)

1 = Yes (48)

2 = No (98)

9 = No information (2)

REF 136      FREFSER3

1

33

5

S = H180,Q10a MD = 0,9

Did client receive referral agency services between 90-day follow-up and 180-day follow-up?

0 = No placement (157)

1 = Yes (10)

2 = No (117)

9 = No information (21)

REF 137      DAYSREF3

2

35-36

5

S = H180,Q10c MD = 99

Number of days client had contact with a referral agency between 90-day follow-up and 180-day follow-up

00 = No contact; not placed (274)

01-90 = Number of days (8)

99 = No information (23)

 $\bar{x}$  = 0.4

REF 138      ARR3

1

38

5

S = H180,Q13a MD = 9

Was client arrested between 90-day follow-up and the 180-day follow-up?

0 = Not placed (157)

1 = Yes (14)

2 = No (94)

9 = No information (40)

REF 139      NUMARR3

2

40-41

5

S = H180,Q13b MD = 99

Number of times client was arrested between 90-day follow-up and 180-day follow-up

00 = Not arrested; not placed (251)

01-98 = Number of times arrested (13)

99 = No information (41)

 $\bar{x}$  = 0.6

| VARIABLE            | WIDTH | COLUMN | RECORD |
|---------------------|-------|--------|--------|
| REF 140      FELON3 | 1     | 43     | 5      |

S = H180,Q13a MD=9

Was most serious arrest a felony?

0 = Not placed (157)

1 = Yes (4)

2 = No (10)

9 = No information, not applicable (134)

|                   |   |    |   |
|-------------------|---|----|---|
| REF 141      IPC3 | 1 | 45 | 5 |
|-------------------|---|----|---|

S = H180,Q13c MD=9

Was most serious arrest for an income-producing offense?

0 = Not placed (157)

1 = Yes (3)

2 = No (11)

9 = No information, not applicable (134)

|                       |   |       |   |
|-----------------------|---|-------|---|
| REF 142      HRSPERS3 | 3 | 47-49 | 5 |
|-----------------------|---|-------|---|

S = H180,Q9d MD = 999

Number of hours personal program services provided to

client between 90-day follow-up and 180-day follow-up

000 = Services not provided; not placed (262)

001-998 = Number of hours of services (39)

999 = No information (4)

 $\bar{x}$  = 0.6

|                      |   |       |   |
|----------------------|---|-------|---|
| REF 143      HRSGRP3 | 2 | 51-52 | 5 |
|----------------------|---|-------|---|

S = H180,Q9d MD = 99

Number of hours group program services provided to client

between 90-day follow-up and 180-day follow-up

00 = Services not provided; not placed (295)

01-98 = Number of hours of services (6)

99 = No information (4)

 $\bar{x}$  = 0.3

## SAN DIEGO (continued)

| VARIABLE | WIDTH | COLUMN | RECORD |
|----------|-------|--------|--------|
|----------|-------|--------|--------|

REF 144 STABIL3

1

54

5

S = H180,Q4a MD = 9

Is the job the same job at which the client was employed  
at the time of the 90-day follow-up?

0 = Different job; not placed (175)

1 = Same job (41)

9 = Not applicable; no information (89)

REF 145 MONEY3

1

56

5

S = H90,Q4h MD= 8,9  
H180,Q4h

If the client changed jobs between the 90-day follow-up and  
the 180-day follow-up, is the client earning more, less,  
or the same amount of money?

0 = Less; not placed (159)

1 = More (8)

2 = Same amount (1)

8 = Don't know (7)

9 = Not applicable (130)

REF 146 NUMJOB3

1

58

5

S = H180,Q7a MD=9

How many jobs did the client hold between the 90-day follow-up  
and 180-day follow-up?

0 = No jobs; not placed (200)

1-8 = Number of jobs held (83)

9 = No information (22)

REF 147 CLIENT6

3

1-3

6

S = G MD = None

Client ID #

| REF | VARIABLE | WIDTH | COLUMN | RECORD |
|-----|----------|-------|--------|--------|
| 148 | HRSGRP   | 3     | 5-7    | 6      |

S = G,03d MD = 99

Number of hours group program services received prior to placement

00-98 = Number of hours of services (303)

99 = No information (2)

 $\bar{x} = 8.5$ 

|     |         |   |      |   |
|-----|---------|---|------|---|
| 149 | HRSPERS | 2 | 9-10 | 6 |
|-----|---------|---|------|---|

S = G,03d MD=99

Number of hours personal program services received prior to placement

00-98 = Number of hours of services (303)

99 = No information (2)

 $\bar{x} = 8.7$ 

|     |       |   |       |   |
|-----|-------|---|-------|---|
| 150 | HRSPH | 2 | 12-13 | 6 |
|-----|-------|---|-------|---|

S = G,03d MD = 99

Number of hours phone contact program had with client prior to placement

00-98 = Number of hours of services (303)

99 = No information (2)

 $\bar{x} = 1.1$ 

|     |        |   |       |   |
|-----|--------|---|-------|---|
| 151 | HRSMML | 2 | 15-16 | 6 |
|-----|--------|---|-------|---|

S = G,03d MD=99

Number of hours mail contact program had with client prior to placement

00-98 = Number of hours of services (303)

99 = No information (2)

 $\bar{x} = 0.2$

## SAN DIEGO (continued)

| VARIABLE | WIDTH | COLUMN | RECORD |
|----------|-------|--------|--------|
|----------|-------|--------|--------|

|         |      |   |       |   |
|---------|------|---|-------|---|
| REF 152 | COMP | 3 | 18-20 | 6 |
|---------|------|---|-------|---|

S = G,Q3f MD=998,999

Program completion (percent)

000-100 = Percent of program completed (301)

998 = Incomplete, percent unknown (2)

999 = No information, not applicable (2)

 $\bar{x}$  = 60.4

|         |         |   |     |   |
|---------|---------|---|-----|---|
| REF 153 | Client7 | 3 | 1-3 | 7 |
|---------|---------|---|-----|---|

S = G MD=None

Client ID #

|         |         |   |       |   |
|---------|---------|---|-------|---|
| REF 154 | LNUMARR | 2 | 15-16 | 7 |
|---------|---------|---|-------|---|

S = Rap MD=99

Total number of arrests during long-term follow-up period

00 = No arrests (89)

01-98 = Number of arrests (184)

99 = No information (32)

 $\bar{x}$  = 1.8

NOTE: This is for a variable length of follow-up. The number of arrests for the fixed length follow-up--which was 19 months in San Diego -- are variables TOT, IPC, and PT1.)

|         |      |   |       |   |
|---------|------|---|-------|---|
| REF 155 | LIPC | 2 | 18-19 | 7 |
|---------|------|---|-------|---|

S = Rap MD = 99

Total number of arrests for income-producing offenses during long-term follow-up period (See NOTE above)

00 = No arrests (147)

01-98 = Number of arests (126)

99 = No information (32)

 $\bar{x}$  = 0.8



|         |     |   |       |   |
|---------|-----|---|-------|---|
| REF 156 | TOT | 2 | 21-22 | 7 |
|---------|-----|---|-------|---|

S = Rap MD=99

Total number of arrests for all offenses during long-term follow-up period of 19 months. (Some minor offenses were excluded. See Appendix B for offenses included and excluded in this total.)

00 = No arrests (117)

01-98 = Number of arrests (153)

99 = No information (35)

|         |     |   |       |   |
|---------|-----|---|-------|---|
| REF 157 | IPC | 2 | 25-25 | 7 |
|---------|-----|---|-------|---|

S = Rap MD=99

Total number of arrests for income-producing offenses during the follow-up period of 19 months. (See Appendix B for included and excluded offenses.)

00 = No arrests (159)

01-98 = Number of arrests (111)

99 = No information (35)

|         |     |   |       |   |
|---------|-----|---|-------|---|
| REF 158 | PT1 | 2 | 27-28 | 7 |
|---------|-----|---|-------|---|

S = Rap MD=99

Total number of arrests for Part I offenses during the follow-up period of 19 months. (See Appendix B for included and excluded offenses.)

00 = No arrests (188)

01-98 = Number of arrests (82)

99 = No information (35)

|         |      |   |       |   |
|---------|------|---|-------|---|
| REF 159 | LSNT | 3 | 30-32 | 7 |
|---------|------|---|-------|---|

S = Rap MD=999

Number of months sentenced during follow-up period

00 = Not sentenced (169)

001-998 = Number of months sentenced (86)

999 = No information (49)

$\bar{x}$  = 10.7

|         |       |   |       |   |
|---------|-------|---|-------|---|
| REF 160 | LFOLL | 2 | 37-38 | 7 |
|---------|-------|---|-------|---|

S = C,G,Rap MD=99

Length of long-term follow-up (in months)

19-37 = Actual range of follow-up period (in months) (273)

99 = No information (32)

$\bar{x}$  = 27.1

| VARIABLE  |       | WIDTH | COLUMN | RECORD |
|---|-------|-------|--------|--------|
| REF 161   | OFF1  | 2     | 40-41  | 7      |
| S = Rap   | MD=99 |       |        |        |
| Offense at first arrest                                       |       |       |        |        |
| 00 = Not rearrested (117)                                     |       |       |        |        |
| 01 = Murder (2)   |       |       |        |        |
| 02 = Rape (0)   |       |       |        |        |
| 03 = Robbery (10)   |       |       |        |        |
| 04 = Aggravated Assault (3)                                   |       |       |        |        |
| 05 = Burglary (27)  |       |       |        |        |
| 06 = Larceny/theft (excluding auto) (14)                      |       |       |        |        |
| 07 = Auto theft (0)   |       |       |        |        |
| 08 = Simple assault (7)                                       |       |       |        |        |
| 09 = Arson (0)  |       |       |        |        |
| 10 = Forgery/counterfeiting (10)                              |       |       |        |        |
| 11 = Fraud (3)  |       |       |        |        |
| 12 = Embezzlement (0)   |       |       |        |        |
| 13 = Possessing burglary tools/tampering (3)                  |       |       |        |        |
| 14 = Stolen property (9)                                      |       |       |        |        |
| 15 = Property damage/vandalism (2)                            |       |       |        |        |
| 16 = Trespassing (4)  |       |       |        |        |
| 17 = Weapons (5)  |       |       |        |        |
| 18 = Prostitution (7)   |       |       |        |        |
| 19 = Other sex offenses (0)                                   |       |       |        |        |
| 20 = Possession of drugs (15)                                 |       |       |        |        |
| 21 = Selling drugs/possession with intent (14)                |       |       |        |        |
| 22 = Gambling (0)   |       |       |        |        |
| 23 = Other (e.g., unspecified parole violations, escape) (13) |       |       |        |        |
| 31 = Unauthorized use of motor vehicle (6)                    |       |       |        |        |
| 99 = Don't know (0)   |       |       |        |        |

REF 162

OFF2

2

43-44

7

S = Rap

MD=99

## Second offense during long-term follow-up

- 00 = Not rearrested (200)
- 01 = Murder (1)
- 02 = Rape (0)
- 03 = Robbery (18)
- 04 = Aggravated Assault (3)
- 05 = Burglary (10)
- 06 = Larceny/theft (excluding auto) (8)
- 07 = Auto theft (0)
- 08 = Simple assault (2)
- 09 = Arson (0)
- 10 = Forgery/counterfeiting (7)
- 11 = Fraud (0)
- 12 = Embezzlement (0)
- 13 = Possessing burglary tools/tampering (2)
- 14 = Stolen property (4)
- 15 = Property damage/vandalism (2)
- 16 = Trespassing (1)
- 17 = Weapons (3)
- 18 = Prostitution (1)
- 19 = Other sex offenses (0)
- 20 = Possession of drugs (6)
- 21 = Selling drugs/possession with intent (11)
- 22 = Gambling (0)
- 23 = Other (e.g., unspecified parole violations, escape) (3)
- 31 = Unauthorized use of motor vehicle (0)
- 99 = Don't know (0)

REF 163

OFF3

2

46-47

7

S = Rap

MD=99

## Third offense during long-term follow-up

- 00 = Not rearrested (234)
- 01 = Murder (1)
- 02 = Rape (0)
- 03 = Robbery (6)
- 04 = Aggravated Assault (2)
- 05 = Burglary (10)
- 06 = Larceny/theft (excluding auto) (4)
- 07 = Auto theft (0)
- 08 = Simple assault (0)
- 09 = Arson (0)
- 10 = Forgery/counterfeiting (0)
- 11 = Fraud (0)
- 12 = Embezzlement (0)
- 13 = Possessing burglary tools/tampering (0)
- 14 = Stolen property (2)
- 15 = Property damage/vandalism (0)
- 16 = Trespassing (1)
- 17 = Weapons (0)
- 18 = Prostitution (3)
- 19 = Other sex offenses (0)
- 20 = Possession of drugs (4)
- 21 = Selling drugs/possession with intent (1)
- 22 = Gambling (0)
- 23 = Other (e.g., unspecified parole violations, escape) (2)
- 31 = Unauthorized use of motor vehicle (2)
- 99 = Don't know (0)

REF 164

ARR30

1

49

7

S = Rap

MD=9

Total number of arrests within 30 days after placement  
(for placed clients only)

- 0-8 = Number of arrests (274)
- 9 = No information, not applicable (31)
- $\bar{x}$  = 0.1

## SAN DIEGO (continued)

| VARIABLE | WIDTH | COLUMN | RECORD |
|----------|-------|--------|--------|
|----------|-------|--------|--------|

|         |       |   |    |   |
|---------|-------|---|----|---|
| REF 165 | ARR90 | 1 | 51 | 7 |
|---------|-------|---|----|---|

|         |      |  |  |  |
|---------|------|--|--|--|
| S = Rap | MD=9 |  |  |  |
|---------|------|--|--|--|

Total number of arrests between 30 and 90 days after placement  
(placed clients only)

0-8 = Number of arrests (274)

9 = No information, not applicable (31)

$\bar{x}$  = 0.1

|         |        |   |    |   |
|---------|--------|---|----|---|
| REF 166 | ARR180 | 1 | 53 | 7 |
|---------|--------|---|----|---|

|         |      |  |  |  |
|---------|------|--|--|--|
| S = Rap | MD=9 |  |  |  |
|---------|------|--|--|--|

Total number of arrests between 90 and 180 days after  
placement (placed clients only)

0-8 = Number of arrests (274)

9 = No information, not applicable (31)

$\bar{x}$  = 0.2

|         |         |   |     |   |
|---------|---------|---|-----|---|
| REF 167 | CLIENT8 | 3 | 1-3 | 8 |
|---------|---------|---|-----|---|

|       |         |  |  |  |
|-------|---------|--|--|--|
| S = G | MD=None |  |  |  |
|-------|---------|--|--|--|

Client ID #

|         |      |   |   |   |
|---------|------|---|---|---|
| REF 168 | TOT1 | 1 | 5 | 8 |
|---------|------|---|---|---|

|         |      |  |  |  |
|---------|------|--|--|--|
| S = Rap | MD=9 |  |  |  |
|---------|------|--|--|--|

Arrest record for all offenses at 1-month follow-up

0 = Not arrested (259)

1 = Arrested (15)

9 = Don't know (31)

NOTE: Once an individual has been arrested during the follow-up  
period, he is considered to have been arrested at least once  
for the remainder of the follow-up.)

## SAN DIEGO (continued)

| VARIABLE   |        | WIDTH | COLUMN | RECORD |
|--|--------|-------|--------|--------|
| REF 169  | TOT3   | 1     | 6      | 8      |
| S = Rap  | MD = 9 |       |        |        |
| Arrest record for all offenses at 3-month follow-up  |        |       |        |        |
| 0 = Not arrested (225)                               |        |       |        |        |
| 1 = Arrested (49)                                    |        |       |        |        |
| 9 = Don't know (31)                                  |        |       |        |        |
| REF 170  | TOT6   | 1     | 7      | 8      |
| S = Rap  | MD=9   |       |        |        |
| Arrest record for all offenses at 6-month follow-up  |        |       |        |        |
| 0 = Not arrested (182)                               |        |       |        |        |
| 1 = Arrested (92)                                    |        |       |        |        |
| 9 = Don't know (31)                                  |        |       |        |        |
| REF 171  | TOT12  | 1     | 8      | 8      |
| S = Rap  | MD=9   |       |        |        |
| Arrest record for all offenses at 12-month follow-up |        |       |        |        |
| 0 = Not arrested (141)                               |        |       |        |        |
| 1 = Arrested (133)                                   |        |       |        |        |
| 9 = Don't know (31)                                  |        |       |        |        |
| REF 172  | TOT18  | 1     | 9      | 8      |
| S = Rap  | MD=9   |       |        |        |
| Arrest record for all offenses at 18-month follow-up |        |       |        |        |
| 0 = Not arrested (118)                               |        |       |        |        |
| 1 = Arrested (155)                                   |        |       |        |        |
| 9 = Don't know (32)                                  |        |       |        |        |
| REF 173  | TOT24  | 1     | 10     | 8      |
| S = Rap  | MD=9   |       |        |        |
| Arrest record for all offenses at 24-month follow-up |        |       |        |        |
| 0 = Not arrested (67)                                |        |       |        |        |
| 1 = Arrested (173)                                   |        |       |        |        |
| 9 = Don't know (65)                                  |        |       |        |        |

## SAN DIEGO (continued)

| VARIABLE | WIDTH | COLUMN | RECORD |
|----------|-------|--------|--------|
|----------|-------|--------|--------|

|         |       |   |    |   |
|---------|-------|---|----|---|
| REF 174 | TOT30 | 1 | 11 | 8 |
|---------|-------|---|----|---|

S = Rap MD=9

Arrest record for all offenses at 24-month follow-up

0 = Not arrested (13)

1 = Arrested (174)

9 = Don't know (118)

|         |       |   |    |   |
|---------|-------|---|----|---|
| REF 175 | TOT36 | 1 | 12 | 8 |
|---------|-------|---|----|---|

S = Rap MD=9

Arrest record for all offenses at 36-month follow-up

0 = Not arrested (0)

1 = Arrested (173)

9 = Don't know (131)

|         |       |   |    |   |
|---------|-------|---|----|---|
| REF 176 | FIPC1 | 1 | 14 | 8 |
|---------|-------|---|----|---|

S = Rap MD=9

Arrest record for income-producing offenses at 1-month follow-up

0 = Not arrested (264)

1 = Arrested (10)

9 = Don't know (31)

|         |       |   |    |   |
|---------|-------|---|----|---|
| REF 177 | FIPC3 | 1 | 15 | 8 |
|---------|-------|---|----|---|

S = Rap MD=9

Arrest record for income-producing offenses at 3-month follow-up

0 = Not arrested (245)

1 = Arrested (29)

9 = Don't know (31)

|         |       |   |    |   |
|---------|-------|---|----|---|
| REF 178 | FIPC6 | 1 | 16 | 8 |
|---------|-------|---|----|---|

S = Rap MD=9

Arrest record for income-producing offenses at 6-month follow-up

0 = Not arrested (217)

1 = Arrested (57)

9 = Don't know (31\0)

## SAN DIEGO (continued)

| VARIABLE | WIDTH | COLUMN | RECORD |
|----------|-------|--------|--------|
|----------|-------|--------|--------|

|         |        |   |    |   |
|---------|--------|---|----|---|
| REF 179 | FIPC12 | 1 | 17 | 8 |
|---------|--------|---|----|---|

|         |      |  |  |  |
|---------|------|--|--|--|
| S = Rap | MD=9 |  |  |  |
|---------|------|--|--|--|

Arrest record for income-producing offenses at 12-month follow-up

0 = Not arrested (187)

1 = Arrested (87)

9 = Don't know (31)

|         |        |   |    |   |
|---------|--------|---|----|---|
| REF 180 | FIPC18 | 1 | 18 | 8 |
|---------|--------|---|----|---|

|         |      |  |  |  |
|---------|------|--|--|--|
| S = Rap | MD=9 |  |  |  |
|---------|------|--|--|--|

Arrest record for income-producing offenses at 18-month follow-up

0 = Not arrested (164)

1 = Arrested (108)

9 = Don't know (33)

|         |        |   |    |   |
|---------|--------|---|----|---|
| REF 181 | FIPC24 | 1 | 19 | 8 |
|---------|--------|---|----|---|

|         |      |  |  |  |
|---------|------|--|--|--|
| S = Rap | MD=9 |  |  |  |
|---------|------|--|--|--|

Arrest record for income-producing offenses at 24-month follow-up

0 = Not arrested (102)

1 = Arrested (122)

9 = Don't know (81)

|         |        |   |    |   |
|---------|--------|---|----|---|
| REF 182 | FIPC30 | 1 | 20 | 8 |
|---------|--------|---|----|---|

|         |      |  |  |  |
|---------|------|--|--|--|
| S = Rap | MD=9 |  |  |  |
|---------|------|--|--|--|

Arrest record for income-producing offenses at 30-month follow-up

0 = Not arrested (20)

1 = Arrested (125)

9 = Don't know (160)

|         |        |   |    |    |
|---------|--------|---|----|----|
| REF 183 | FIPC36 | 1 | 21 | 80 |
|---------|--------|---|----|----|

|         |      |  |  |  |
|---------|------|--|--|--|
| S = Rap | MD=9 |  |  |  |
|---------|------|--|--|--|

Arrest record for income-producing offenses at 36-month follow-up

0 = Not arrested (1)

1 = Arrested (125)

9 = Don't know (179)



## SAN DIEGO (continued)

| VARIABLE  |       | WIDTH | COLUMN | RECORD |
|---|-------|-------|--------|--------|
| REF 184   | FEL1  | 1     | 23     | 8      |
| S = Rap   | MD=9  |       |        |        |
| Arrest record for Part I offenses at 1-month follow-up  |       |       |        |        |
| 0 = Not arrested (269)                                  |       |       |        |        |
| 1 = Arrested (5)  |       |       |        |        |
| 9 = Don't know (31)                                     |       |       |        |        |
| REF 185   | FEL3  | 1     | 24     | 8      |
| S = Rap   | MD=9  |       |        |        |
| Arrest record for Part I offenses at 3-month follow-up  |       |       |        |        |
| 0 = Not arrested (259)                                  |       |       |        |        |
| 1 = Arrested (15)                                       |       |       |        |        |
| 9 = Don't know (31)                                     |       |       |        |        |
| REF 186   | FEL6  | 1     | 25     | 8      |
| S = Rap   | MD=9  |       |        |        |
| Arrest record for Part I offense at 6-month follow-up   |       |       |        |        |
| 0 = Not arrested (241)                                  |       |       |        |        |
| 1 = Arrested (33)                                       |       |       |        |        |
| 9 = Don't know (31)                                     |       |       |        |        |
| REF 187   | FEL12 | 1     | 26     | 8      |
| S = Rap   | MD=9  |       |        |        |
| Arrest record for Part I offenses at 12-month follow-up |       |       |        |        |
| 0 = Not arrested (216)                                  |       |       |        |        |
| 1 = Arrested (58)                                       |       |       |        |        |
| 9 = Don't know (31)                                     |       |       |        |        |
| REF 188   | FEL18 | 1     | 27     | 8      |
| S = Rap   | MD=9  |       |        |        |
| Arrest record for Part I offenses at 18-month follow-up |       |       |        |        |
| 0 = Not arrested (194)                                  |       |       |        |        |
| 1 = Arrested (77)                                       |       |       |        |        |
| 9 = Don't know (34)                                     |       |       |        |        |

SAN DIEGO (continued)

| VARIABLE | WIDTH | COLUMN | RECORD |
|----------|-------|--------|--------|
|----------|-------|--------|--------|

REF 189      FEL24

1

28

8

S = Rap      MD=9

Arrest record for Part I offenses at 24-month follow-up

0 = Not arrested (124)

1 = Arrested (91)

9 = Don't know (90)

REF 190      FEL30

1

29

8

S = Rap      MD=9

Arrest record for Part I offenses at 30-month follow-up

0 = Not arrested (21)

1 = Arrested (97)

9 = Don't know (187)

REF 191      FEL36

1

30

8

S = Rap      MD=9

Arrest record for Part I offenses at 36-month follow-up

0 = Not arrested (1)

1 = Arrested (96)

9 = Don't know (208)

APPENDIX A  
DATA COLLECTION FORMS

## INTRODUCTION

The data collection forms prepared for use in evaluation of the ex-offender employment services field test are "event-oriented." When a major event occurred in client processing, a data form was completed that described the event and summarized program services delivered since the last major event was reported. For purposes of collecting evaluation data, "major events" were:

- initial program contact ("baseline")--Form C;
- release from prison--Form F;
- release from pre-release center or similar facility--Form I;
- initial placement or dropout--Form G;
- program re-entry and outcome--Form J; and
- program follow-up after placement, with information summarized at 30, 90, and 180 days after placement--Form H.

In addition to these data, tracking information was needed to assist with the location of clients for the final follow-up interviews, to be conducted by Lazar after program follow-up with the clients had ended. Tracking information was collected at the time of initial program contact or "baseline" (Form D) and was updated each time a subsequent "major event" occurred and a report on it was submitted (Form E).

A form was also provided to list all clients in the study and to check off the various reports as they were submitted (Form K). This "Master List" served as an overall summary of the number of clients in the study and their status in terms of the "major events" of interest for the study.

Forms were mailed to Lazar periodically, as shown on the list of "Mailing Dates" that follows this "Introduction." As indicated, forms were to be mailed weekly starting January 1981, every two weeks in

February, and monthly thereafter.

A brief description of each form follows. The discussion considers the forms in the order that they appear in this document which is roughly the order in which they were used.

#### Master List of Clients and Forms--NIJ Field Test--Form K

Each client in the NIJ Field Test was listed on the Master List. Client Study Identification Numbers were assigned consecutively starting with 1, in each site. The assignment of clients to the experimental or control group were based on their birthdate.

Whenever completed forms on individual clients were mailed to Lazar (see "Mailing Dates"), the Master List of all clients selected for the study as of that time was forwarded as well. Additionally, the appropriate boxes on the Master List were checked to indicate all forms that had been mailed to Lazar for each client.

The Master List helped ensure that timely information was provided on each client in the study. Additionally, programs were able to use the Master List for internal management purposes and to help monitor client progress through the various "major events" in client processing.

#### Initial Program Contact ("Baseline")--Form C

At the time of a program's initial contact with the client, "baseline" data were acquired on the client's background (e.g., age, ethnicity, sex, family situation, education, prior training, etc.), work history, and criminal history. This form was completed for all clients in the NIJ Field Test.

This form, and all subsequent ones, had cover sheets showing the client's name and Study Identification Number. This sheet was removed

from the form and destroyed after Lazar had double-checked the Client Study Identification Number from the Master List.

Tracking Information Sheet--Initial Program Contact ("Baseline")--Form D

This form was completed for each client in the NIJ Field Test at the time of the program's initial contact with the client. The form sought information that could be used to locate a client in order to conduct a follow-up interview. Because it was impossible to determine in advance the clients who would continue in the program and those who would drop out, it was important that the baseline tracking data be as comprehensive and accurate as possible. Only in this way would Lazar staff be able to locate a high percentage of clients for final follow-up interviews.

Tracking Information Sheet--Update--Form E

This form was used to update the information obtained from the client at the time of initial program contact. The form was completed for each client in the NIJ Field Test each time that a "major event" occurred for evaluation reporting purposes (that is, release from prison; release from pre-release center; initial placement or dropout; program re-entry and outcome; or program follow-up after placement, summarized at 30, 90, and 180 days after initial placement).

Release From Prison--Form F

The "Release from Prison" form was completed for each client in the NIJ Field Test. The form summarizes information pertaining to the client's release from prison (e.g., date and conditions of release) and the program's services to the client while imprisoned. "Prison" includes both prisons and jails, but does not include pre-release centers or similar facilities.

#### Release from Pre-Release Center--Form I

This form was completed only for clients who spent time in a pre-release center or similar facility, such as a halfway house, where the client is considered "in custody". A client would enter a pre-release center or similar facility only after serving time in prison.

#### Initial Placement or Dropout--Form G

The "Initial Placement or Dropout" form was completed for each client in the NIJ Field Test. The form covers the period after release from prison, a pre-release center or a similar facility until the initial placement or until the client dropped out. For purposes of the study, "placement" includes job, training, education or other placements; "dropout" occurred when the client had no contact with the program during a three-week period.

#### Program Re-Entry and Outcome--Form J

This form was completed only for clients who dropped out of the program and subsequently re-entered it. The information in the "Program Re-Entry and Outcome" form is identical to that of the "Initial Placement or Dropout" form but applies to the time period after program re-entry until subsequent placement or until the client dropped out again. Such clients remained in the Field Test groups to which they were originally assigned (i.e., clients originally in the experimental group remained in the experimental group when they re-entered the program; similarly, clients originally in the control group re-entered the program as control group clients). Additionally, they retained the same Client Study Identification Numbers as originally assigned.

#### Program Follow-Up After Placement--Form H

The "Program Follow-Up After Placement" form was completed only for clients who were placed by the program and subsequently received follow-up services of any sort. The form was completed for any control group clients who received "normal" program follow-up services as well as for the experimental group clients, who received "special" program follow-up services. The form was completed at three different time periods:

- 30 days after first placement;
- 90 days after first placement; and
- 180 days after first placement.

#### Additional Definitions

Besides the definitions discussed earlier, in connection with specific forms, several terms appear repeatedly in the various forms:

- DOT occupation codes--These codes were selected from the Dictionary of Occupational Titles, published by the U.S. Government Printing Office. Additionally, a description of the occupation was provided.
- SIC codes--These codes were selected from the Standard Industrial Classification Manual, published by the U.S. Government Printing Office. Codes at the four-digit level were used whenever possible. A description of the industry was also provided.
- Offenses in Uniform Crime Reporting--This list of offenses was used in the reporting of criminal charges. The list appears after the "Mailing Dates."

#### Modifications

After a trial period with the data collection system, the San Diego and Boston sites requested that Forms C and D be combined into one form and that Form E be abridged. Lazar complied with these requests and the revised forms designated C/D and E\* are presented under the category "Modified Forms." Chicago continued to operate using the original system.



## CONTENTS

|   |                    |
|---|--------------------|
| Introduction  | 2                  |
| Mailing Dates   | 8                  |
| Offenses in Uniform Crime Reporting                             | 9                  |
| Master List of Clients and Forms—NIJ Field Test. . . . .        | Form K             |
| Initial Program Contact ("Baseline"). . . . .                   | Form C             |
| Tracking Information Sheet—Initial Program Contact ("Baseline") | Form D             |
| Tracking Information Sheet—Update. . . . .                      | Form E             |
| Release from Prison . . . . .                                   | Form F             |
| Release from Pre-Release Center . . . . .                       | Form I             |
| Initial Placement or Dropout. . . . .                           | Form G             |
| Program Re-Entry and Outcome. . . . .                           | Form J             |
| Program Followup After Placement. . . . .                       | Form H             |
| Modified Forms . . . . .  | Forms C/D<br>and E |

## INTRODUCTION

The data collection forms prepared for use in evaluation of the ex-offender employment services field test are "event-oriented." When a major event occurs in client processing, a data form is completed that describes the event and summarizes program services delivered since the last major event was reported. For purposes of collecting evaluation data, "major events" are:

- initial program contact ("baseline")—Form C;
- release from prison—Form F;
- release from pre-release center or similar facility—Form I;
- initial placement or dropout—Form G;
- program re-entry and outcome—Form J; and
- program followup after placement, with information summarized at 30, 90, and 180 days after placement—Form H.

In addition to these data, tracking information is needed to assist with the location of clients for the final followup interviews, to be conducted by Lazar after program followup with the clients has ended. Tracking information will be collected at the time of initial program contact or "baseline" (Form D) and will be updated each time a subsequent "major event" occurs and a report on it is submitted (Form E).

A form has also been provided to list all clients in the study and to check off the various reports as they are submitted (Form K). This "Master List" will serve as an overall summary of the number of clients in the study and their status in terms of the "major events" of interest for the study.

Forms should be mailed to Lazar periodically, as shown on the list

of "Mailing Dates" that follows this "Introduction." As indicated, forms should be mailed weekly in January, every two weeks in February and monthly thereafter.

A brief description of each form follows. The discussion considers the forms in the order that they appear in this document—roughly the order in which they will be used.

#### Master List of Clients and Forms—NIJ Field Test—Form K

Each client in the NIJ Field Test should be listed on the Master List. Client Study Identification Numbers should be assigned consecutively, starting with 1, in each site. The assignment of clients to experimental or control groups will be based on the birthdates mechanism, discussed at the management meeting in Chicago in November.

Whenever completed forms on individual clients are mailed to Lazar (see "Mailing Dates"), the Master List of all clients selected for the study as of that time should be forwarded as well. Additionally, the appropriate boxes on the Master List should be checked to indicate all forms that have been mailed to Lazar for each client.

The Master List should help ensure that timely information is provided on each client in the study. Additionally, programs may wish to use the Master List for internal management purposes, to help monitor client progress through the various "major events" in client processing.

#### Initial Program Contact ("Baseline")—Form C

At the time of a program's initial contact with the client, "baseline" data should be acquired on the client's background (e.g., age, ethnicity, sex, family situation, education, prior training, etc.), work history and criminal history. This form should be completed for all clients in the

### NIJ Field Test.

This form, and all subsequent ones, has a cover sheet showing the client's name and Study Identification Number. This sheet will be removed from the form and destroyed after Lazar has double-checked the Client Study Identification Number from the Master List.

### Tracking Information Sheet—Initial Program Contact ("Baseline")—Form D

This form should be completed for each client in the NIJ Field Test at the time of the program's initial contact with the client. The form seeks information that could be used to locate a client in order to conduct a followup interview. Because it is impossible to determine in advance the clients who will continue in the program and those who will drop out, it is important that the baseline tracking data be as comprehensive and accurate as possible. Only in this way will Lazar staff be able to locate a high percentage of clients for final followup interviews.

### Tracking Information Sheet—Update—Form E

This form should be used to update the information obtained from the client at the time of initial program contact. The form should be completed for each client in the NIJ Field Test each time that a "major event" occurs for evaluation reporting purposes (that is, release from prison; release from pre-release center; initial placement or dropout; program re-entry and outcome; or program followup after placement, summarized at 30, 90 and 180 days after initial placement).

### Release From Prison—Form F

The "Release from Prison" form should be completed for each client in the NIJ Field Test. The form summarizes information pertaining to

the client's release from prison (e.g., date and conditions of release) and the program's services to the client while-imprisoned. - "Prison" includes both prisons and jails, but does not include pre-release centers or similar facilities.

#### Release from Pre-Release Center—Form I

This form should be completed only for clients who spend time in a pre-release center or similar facility (e.g., a community-based residential facility, such as a halfway house, where the client is considered "in custody"). A client would enter a pre-release center or similar facility only after serving time in prison.

#### Initial Placement or Dropout—Form G

The "Initial Placement or Dropout" form should be completed for each client in the NIJ Field Test. The form covers the period after release from prison, a pre-release center or a similar facility until the initial placement or until the client drops out. For purposes of the study, "placement" includes job, training, education or other placements; "dropout" occurs when the client has had no contact with the program during a three-week period.

#### Program Re-Entry and Outcome—Form J

This form should be completed only for clients who drop out of the program and subsequently re-enter it. The information in the "Program Re-Entry and Outcome" form is identical to that of the "Initial Placement or Dropout" form but applies to the time period after program re-entry until subsequent placement or until the client drops out again. It is important for each program to establish procedures to identify NIJ Field

Test clients who re-enter the program. Such clients should, of course, remain in the Field Test groups to which they were originally assigned (i.e., clients originally in the experimental group would remain in the experimental group when they re-entered the program; similarly, clients originally in the control group would re-enter the program as control group clients). Additionally, they should retain the same Client Study Identification Numbers as originally assigned.

#### Program Followup After Placement—Form H

The "Program Followup After Placement" form should be completed only for clients who are placed by the program and subsequently receive follow-up services of any sort. The form should be completed for any control group clients who receive "normal" program followup services as well as for the experimental group clients, who receive "special" program follow-up services. The form should be completed at three different time periods:

- 30 days after first placement;
- 90 days after first placement; and
- 180 days after first placement.

Because the form summarizes program activities that occurred over time periods of 30 to 90 days, each program must have procedures for recording followup contacts with clients as those contacts are made.

#### Additional Definitions

Besides the definitions discussed earlier, in connection with specific forms, several terms appear repeatedly in the various forms:

- DOT occupation codes—These codes should be selected from the Dictionary of Occupational Titles, published by the U.S. Government Printing Office. Additionally, a description of the occupation should be provided. Such descriptions should be as specific as possible (e.g., do not say "factory worker" for a client who operated a tool and die machine).

- SIC codes—These codes should be selected from the Standard Industrial Classification Manual, published by the U.S. Government Printing Office. Codes at the four-digit level should be used whenever possible. A description of the industry should also be provided. Again, as in the case of occupation descriptions, please be as specific as possible.
- Offenses in Uniform Crime Reporting—This list of offenses should be used in the reporting of criminal charges. The list appears after the "Mailing Dates".

#### Modifications

After a trial period with the data collection system, the San Diego and Boston sites requested that Forms C and D be combined into one form and that Form E be abridged. Lazar complied with these requests and the revised forms designated C/D and E\* are presented under the category "Modified Forms." Chicago has continued to operate using the original system.

## MAILING DATES

Completed forms should be mailed to Lazar on the following dates in 1981:

January 9

" 16

" 23

" 30

February 13

" 27

March 31

April 30

May 29

June 30

July 31

August 31

September 30

October 30

November 30

December 31

MAIL TO:

The Lazar Institute  
1529 Eighteenth St., N.W.  
Washington, D.C. 20036



## OFFENSES IN UNIFORM CRIME REPORTING

Offenses in Uniform Crime Reporting are divided into two groupings designated as Part I and Part II offenses. The Part I offenses are as follows:

1. CRIMINAL HOMICIDE—(a) Murder and non-negligent manslaughter: All willful felonious homicides are distinguished from deaths caused by negligence. Excludes attempts to kill, assaults to kill, suicides, accidental deaths, or justifiable homicides. Justifiable homicides are limited to: (1) The killing of a person by a law enforcement officer in line of duty; and (2) The killing of a person in the act of committing a felony by a private citizen. (b) Manslaughter by negligence: Any death which the police investigation established was primarily attributable to gross negligence of some individual other than the victim.
2. FORCIBLE RAPE—The carnal knowledge of a female, forcibly and against her will in the categories of rape by force, assault to rape, and attempted rape. Excludes statutory offenses (no force used—victim under age of consent).
3. ROBBERY—Stealing or taking anything of value from the care, custody, or control of a person by force or violence or by putting in fear, such as strong-arm robbery, stickups, armed robbery, assaults to rob, and attempts to rob.
4. AGGRAVATED ASSAULT—Assault with intent to kill or for the purpose of inflicting severe bodily injury by shooting, cutting, stabbing, maiming, poisoning, scalding, or by the use of acids, explosives, or other means. Excludes simple assaults.
5. BURGLARY—BREAKING OR ENTERING—Burglary, housebreaking, safecracking, or any breaking or unlawful entry of a structure with the intent to commit a felony or a theft. Includes attempted forcible entry.
6. LARCENY-THEFT (except auto theft)—The unlawful taking, carrying, leading, or riding away of property from the possession or constructive possession of another. Thefts of bicycles, automobile accessories, shoplifting, pocket-picking, or any stealing of property or article which is not taken by force and violence or by fraud. Excludes embezzlement, "con" games, forgery, worthless checks, etc.
7. AUTO THEFT—Unlawful taking or stealing or attempted theft of a motor vehicle. A motor vehicle is a self-propelled vehicle that travels on the surface but not on rails. Specifically excluded from this category are motor boats, construction equipment, airplanes, and farming equipment.

The Part II offenses are:

8. OTHER ASSAULTS (SIMPLE)—Assaults which are not of an aggravated nature.

9. ARSON—Willful or malicious burning with or without intent to defraud. Includes attempts.

10. FORGERY AND COUNTERFEITING—Making, altering, uttering or possessing with intent to defraud anything false which is made to appear true. Includes attempts.

11. FRAUD—Fraudulent conversion and obtaining money or property by false pretenses. Includes bad checks except forgeries and counterfeiting. Also includes larceny by bailee.

12. EMBEZZLEMENT—Misappropriation or misapplication of money or property entrusted to one's care, custody, or control.

13. STOLEN PROPERTY; BUYING, RECEIVING, POSSESSING—Buying, receiving, and possessing stolen property and attempts.

14. VANDALISM—Willful or malicious destruction, injury, disfigurement, or defacement of property without consent of the owner or person having custody or control.

15. WEAPONS: CARRYING, POSSESSING, ETC.—All violations of regulations or statutes controlling the carrying, using, possessing, furnishing, and manufacturing of deadly weapons or silencers. Includes attempts.

16. PROSTITUTION AND COMMERCIALIZED VICE—Sex offenses of a commercialized nature and attempts, such as prostitution, keeping a bawdy house, procuring or transporting women for immoral purposes.

17. SEX OFFENSES (EXCEPT FORCIBLE RAPE, PROSTITUTION, AND COMMERCIALIZED VICE)—Statutory rape, offenses against chastity, common decency, morals, and the like. Includes attempts.

18. NARCOTIC DRUG LAWS—Offenses relating to narcotic drugs, such as unlawful possession, sale, use, growing, manufacturing, and making of narcotic drugs.

19. GAMBLING—Promoting, permitting, or engaging in gambling.

20. OFFENSES AGAINST THE FAMILY AND CHILDREN—Nonsupport, neglect, desertion, or abuse of family and children.

21. DRIVING UNDER THE INFLUENCE—Driving or operating any motor vehicle or common carrier while drunk or under the influence of liquor or narcotics.

22. LIQUOR LAWS—State or local liquor law violations, except "drunkenness" (class 21). Excludes Federal violations.

- 23. DRUNKENNESS—Drunkenness or intoxication.
- 24. DISORDERLY CONDUCT—Breach of the peace.
- 25. VAGRANCY—Vagabondage, being, loitering, etc.
- 26. ALL OTHER OFFENSES—All violations of State or local laws, except classes 1-25 and traffic offenses.
- 27. SUSPICION—Arrests for no specific offense and released without formal charges being placed.

## FORM K

## MASTER LIST OF CLIENTS AND FORMS—NIJ FIELD TEST

Site: \_\_\_\_\_

[illegible]

不

FORM K

## MASTER LIST OF CLIENTS AND FORMS—NIJ FIELD TEST (continued)

Site: \_\_\_\_\_

[illegible]

21

FORM C

INITIAL PROGRAM CONTACT ("BASELINE")

Client Name \_\_\_\_\_

Client Study Identification Number \_\_\_\_\_

NOTE: The information in this form should be obtained at the time of initial program contact with the client (that is, at "baseline").

FORM C

INITIAL PROGRAM CONTACT  
("BASELINE")

1. Client Study Identification Number: \_\_\_\_\_
2. Date of Initial Program Contact ("Baseline"): \_\_\_\_\_  
month day year

CLIENT BACKGROUND INFORMATION

3. Date of Birth: \_\_\_\_\_  
month day year
4. Ethnicity (check ONE):  
\_\_\_\_ White  
\_\_\_\_ Black  
\_\_\_\_ Hispanic surname  
\_\_\_\_ Oriental  
\_\_\_\_ Native American  
\_\_\_\_ Other
5. Sex (check ONE):  
\_\_\_\_ Male  
\_\_\_\_ Female
6. Marital Status (check ONE):  
\_\_\_\_ Married  
\_\_\_\_ Divorced  
\_\_\_\_ Widow(er)ed  
\_\_\_\_ Single (i.e., never married)
7. Number of Dependents: \_\_\_\_\_  
number
8. Number of Children: \_\_\_\_\_  
number

9a. Number of Years of School Completed: \_\_\_\_\_ years  
number

(NOTE: Include elementary, junior high, high school and college only.)

b. High School Graduate or GED: \_\_\_\_\_ Yes \_\_\_\_\_ No

10. Union Member (past or present): \_\_\_\_\_ Yes \_\_\_\_\_ No

11. Veteran of U.S. Armed Forces: \_\_\_\_\_ Yes \_\_\_\_\_ No

12a. Completed Job Training Program While in Prison or Pre-Release Center  
This Time, Before Initial Program Contact: \_\_\_\_\_ No (go to Question 13a)  
\_\_\_\_\_ Yes

IF YES:

b. Type of Training: (Check AS MANY AS APPLY)

\_\_\_\_\_ Welding, machine metal shop, pipefitting

\_\_\_\_\_ Auto mechanics

\_\_\_\_\_ Barber, laundry, tailoring, upholstery

\_\_\_\_\_ Masonry

\_\_\_\_\_ Baking, butchering, etc.

\_\_\_\_\_ Carpentry, woodworking

\_\_\_\_\_ Electronics

\_\_\_\_\_ Printing, drafting

\_\_\_\_\_ Job readiness training

\_\_\_\_\_ Other (specify: ) \_\_\_\_\_

13a. Participated in Other Program(s) or Group Experiences While in  
Prison or Pre-Release Center This Time, Before Initial Program Contact:

\_\_\_\_\_ No (go to question 14a)

\_\_\_\_\_ Yes



IF YES:

b. Type of Program(s): (Check AS MANY AS APPLY)

☐ Alcoholics Anonymous

☐ Narcotics Anonymous

☐ Group Therapy

☐ Transactional Analysis

☐ Assertiveness or Motivational Training

☐ Other (Specify): \_\_\_\_\_

14a. Regular Job While in Prison or Pre-Release Center This Time: ☐ No (go to question 15a)  
☐ Yes

IF YES:

b. DOT Code for Most Recent Prison Job: \_\_\_\_\_

c. Brief Description of Most Recent Prison Job: \_\_\_\_\_

15a. Completed Job Training Program Before Entering Prison This Time  
(e.g., School, Program, On-the-Job, Previous Incarceration):

☐ No (go to question 16a)

☐ Yes

IF YES:

b. Type of Training: (Check AS MANY AS APPLY):

☐ Skills Training

☐ Job Readiness Training

☐ Remedial Education

☐ Other (specify): \_\_\_\_\_

WORK HISTORY

16a. Working at the Time Arrested: ☐ Yes (go to question 17)

☐ No

IF NO:

b. Had Client Ever Worked:

\_\_\_\_\_ No (go to Question 21)

\_\_\_\_\_ Yes

c. Length of Time that Client Had Been Unemployed Between End of Last Job Held Before Current Incarceration and Start of Current Incarceration: \_\_\_\_\_ months  
number

17a. DOT Occupation Code for the Most Recent Job Held Before Entering Prison: \_\_\_\_\_

b. Brief Description of the Most Recent Job Held Before Entering Prison: \_\_\_\_\_

c. Number of Hours Worked on that Job: \_\_\_\_\_ hours per week  
number

d. Weekly Wages from that Job on a Gross Basis, Before Taxes or Other Deductions: \$ \_\_\_\_\_ per week  
number

e. Length of Time Client Held that Job: \_\_\_\_\_ months  
number

18. Number of Jobs Client Held in the Year Before Entering Prison:

\_\_\_\_\_ jobs  
number

19. Approximate Number of Months that Client was Employed in the Year Before Entering Prison: \_\_\_\_\_ months  
number

20a. Length of Longest Period That Client Has Ever Been on One Job:

\_\_\_\_\_ months  
number

b. Number of Years Ago That Client Left That Job: \_\_\_\_\_ years ago  
number

c. DOT Occupation Code for That Job: \_\_\_\_\_

d. Brief Description of That Job: \_\_\_\_\_

e. Number of Hours That Client Worked Each Week on That Job:

\_\_\_\_\_ hours per week  
number

f. Weekly Wages from that Job, on a Gross Basis, Before Taxes or Other Deductions: \$\_\_\_\_\_per week  
number

CRIMINAL HISTORY

21a. Age at First Arrest:\_\_\_\_\_years  
number

b. Age at First Adult Arrest:\_\_\_\_\_years  
number

22a. Number of Times Arrested After the Age of 16:\_\_\_\_\_  
number

b. Most Common Charge for Which Arrested: \_\_\_\_\_  
charge  
(NOTE: Use Charges Shown on "Offenses in Uniform Crime Reporting" List.)

23a. Number of Times Arrested on Income-Producing Charges After the Age of 16:\_\_\_\_\_  
number

b. Most Common Income-Producing Charge for which Arrested (Check ONE):

\_\_\_\_\_Robbery

\_\_\_\_\_Burglary, Breaking and Entering

\_\_\_\_\_Larceny—Theft (Except Auto Theft)

\_\_\_\_\_Auto Theft

\_\_\_\_\_Arson

\_\_\_\_\_Forgery and Counterfeiting

\_\_\_\_\_Fraud

\_\_\_\_\_Embezzlement

\_\_\_\_\_Stolen Property

\_\_\_\_\_Prostitution and Commercialized Vice

\_\_\_\_\_Narcotic Drug Laws

\_\_\_\_\_Gambling

\_\_\_\_\_Other (specify: )\_\_\_\_\_

24a. Number of Times Convicted After the Age of 16: \_\_\_\_\_  
number

b. Most Common Charge for which Convicted: \_\_\_\_\_ charge  
(NOTE: Use Charges Shown on "Offenses in Uniform Crime Reporting"  
List.)

25a. Number of Times Convicted on Income-Producing Charges After the  
Age of 16: \_\_\_\_\_  
number

b. Most Common Income-Producing Charge for which Convicted (Check ONE):

## Robbery

Burglary, Breaking and Entering

Larceny—Theft (Except Auto Theft)

Auto Theft

Arson

## Forgery and Counterfeiting

Fraud

Embezzlement

Stolen Property

Prostitution and Commercialized Vice

## Narcotic Drug Laws

## Gambling

Other (specify;)

26. Number of Times in Prison or Jail After the Age of 16: \_\_\_\_\_  
number

27. Total Time Spent in Prison or Jail During the Five Years Before  
Current Imprisonment: \_\_\_\_\_ months  
number

28. After First Adult Arrest, Longest Period Without an Arrest: \_\_\_\_\_ months  
number

29. Sentence for the Present Imprisonment: \_\_\_\_\_ months  
number

30. Time Served on Sentence, at Time of Initial Program Contact ("baseline")  
\_\_\_\_\_ months  
\_\_\_\_\_ number

31. Charge for Which Imprisoned (This Time): \_\_\_\_\_  
charge  
(NOTE: Use Charges Shown on "Offenses in Uniform Crime Reporting" List.)

OTHER

32a. Habitual Drug or Alcohol Use in Last Five Years: \_\_\_\_\_ No (go to question 33)  
\_\_\_\_\_ Yes

IF YES:

b. Type (Check as many as apply):

\_\_\_\_\_ Heroin

\_\_\_\_\_ Barbiturates

\_\_\_\_\_ Amphetamines

\_\_\_\_\_ Hallucinogens

\_\_\_\_\_ Marijuana

\_\_\_\_\_ Alcohol

\_\_\_\_\_ Other (specify: ) \_\_\_\_\_

33. Name of Person Who Completed This Form: \_\_\_\_\_

FORM D

TRACKING INFORMATION SHEET—  
INITIAL PROGRAM CONTACT ("BASELINE")

NOTE: The information in this form should be obtained at the time of initial program contact with the client (that is, at "baseline").

FORM D

TRACKING INFORMATION SHEET—  
INITIAL PROGRAM CONTACT ("BASELINE")

Client Name \_\_\_\_\_

Client Study Identification Number \_\_\_\_\_

Date of Birth \_\_\_\_\_

NIJ Study Status (Check ONE):

\_\_\_\_\_ Experimental Group (i.e., receives special program services)

\_\_\_\_\_ Control Group (i.e., does not receive special program services)

1. Anticipated Residence After Leaving Prison or Pre-Release Center

Number and Street \_\_\_\_\_ Apartment Number \_\_\_\_\_

Nearest Cross Street \_\_\_\_\_

City \_\_\_\_\_ State \_\_\_\_\_ Zip Code \_\_\_\_\_

Telephone \_\_\_\_\_

Name on the Mail Box \_\_\_\_\_

Name of Person Living With \_\_\_\_\_

Relationship (if any) \_\_\_\_\_

2. Parole Officer

Name \_\_\_\_\_

Telephone \_\_\_\_\_

3. Probation Officer

Name \_\_\_\_\_

Telephone \_\_\_\_\_

4. Spouse

Name \_\_\_\_\_  
Number and Street \_\_\_\_\_ Apartment Number \_\_\_\_\_  
City \_\_\_\_\_ State \_\_\_\_\_ Zip Code \_\_\_\_\_  
Telephone \_\_\_\_\_

5. Children

a. Name \_\_\_\_\_  
Number and Street \_\_\_\_\_ Apartment Number \_\_\_\_\_  
City \_\_\_\_\_ State \_\_\_\_\_ Zip Code \_\_\_\_\_  
Telephone \_\_\_\_\_

b. Name \_\_\_\_\_  
Number and Street \_\_\_\_\_ Apartment Number \_\_\_\_\_  
City \_\_\_\_\_ State \_\_\_\_\_ Zip Code \_\_\_\_\_  
Telephone \_\_\_\_\_

c. Name \_\_\_\_\_  
Number and Street \_\_\_\_\_ Apartment Number \_\_\_\_\_  
City \_\_\_\_\_ State \_\_\_\_\_ Zip Code \_\_\_\_\_  
Telephone \_\_\_\_\_

If more than 3 children, record information on separate sheet.

6. Mother

Name \_\_\_\_\_ Maiden Name \_\_\_\_\_  
Number and Street \_\_\_\_\_ Apartment Number \_\_\_\_\_  
City \_\_\_\_\_ State \_\_\_\_\_ Zip Code \_\_\_\_\_  
Telephone \_\_\_\_\_

7. Father

Name \_\_\_\_\_  
Number and Street \_\_\_\_\_ Apartment Number \_\_\_\_\_  
City \_\_\_\_\_ State \_\_\_\_\_ Zip Code \_\_\_\_\_  
Telephone \_\_\_\_\_



8. Best Friend

Name \_\_\_\_\_  
Number and Street \_\_\_\_\_ Apartment Number \_\_\_\_\_  
City \_\_\_\_\_ State \_\_\_\_\_ Zip Code \_\_\_\_\_  
Telephone \_\_\_\_\_

9. Social Service Agency Contacts

a. Agency Name \_\_\_\_\_  
Number and Street \_\_\_\_\_ Room Number \_\_\_\_\_  
City \_\_\_\_\_ State \_\_\_\_\_ Zip Code \_\_\_\_\_  
Telephone \_\_\_\_\_  
Counselor, Contact Person \_\_\_\_\_

b. Agency Name \_\_\_\_\_  
Number and Street \_\_\_\_\_ Room Number \_\_\_\_\_  
City \_\_\_\_\_ State \_\_\_\_\_ Zip Code \_\_\_\_\_  
Telephone \_\_\_\_\_  
Counselor, Contact Person \_\_\_\_\_

c. Agency Name \_\_\_\_\_  
Number and Street \_\_\_\_\_ Room Number \_\_\_\_\_  
City \_\_\_\_\_ State \_\_\_\_\_ Zip Code \_\_\_\_\_  
Telephone \_\_\_\_\_  
Counselor, Contact Person \_\_\_\_\_

10. Attorney

Name \_\_\_\_\_  
Number and Street \_\_\_\_\_ Room Number \_\_\_\_\_  
City \_\_\_\_\_ State \_\_\_\_\_ Zip Code \_\_\_\_\_  
Telephone \_\_\_\_\_

11. Group Affiliations (church, AA, etc.)

- a. Name of Organization \_\_\_\_\_  
Number and Street \_\_\_\_\_  
City \_\_\_\_\_ State \_\_\_\_\_ Zip Code \_\_\_\_\_  
Telephone \_\_\_\_\_  
Contact Person \_\_\_\_\_
- b. Name of Organization \_\_\_\_\_  
Number and Street \_\_\_\_\_  
City \_\_\_\_\_ State \_\_\_\_\_ Zip Code \_\_\_\_\_  
Telephone \_\_\_\_\_  
Contact Person \_\_\_\_\_
- c. Name of Organization \_\_\_\_\_  
Number and Street \_\_\_\_\_  
City \_\_\_\_\_ State \_\_\_\_\_ Zip Code \_\_\_\_\_  
Telephone \_\_\_\_\_  
Contact Person \_\_\_\_\_

12. Other (e.g., grandparent, aunt or uncle, cousin, etc.)

- a. Name \_\_\_\_\_  
Number and Street \_\_\_\_\_ Apartment Number \_\_\_\_\_  
City \_\_\_\_\_ State \_\_\_\_\_ Zip Code \_\_\_\_\_  
Telephone \_\_\_\_\_
- b. Name \_\_\_\_\_  
Number and Street \_\_\_\_\_ Apartment Number \_\_\_\_\_  
City \_\_\_\_\_ State \_\_\_\_\_ Zip Code \_\_\_\_\_  
Telephone \_\_\_\_\_
- c. Name \_\_\_\_\_  
Number and Street \_\_\_\_\_ Apartment Number \_\_\_\_\_  
City \_\_\_\_\_ State \_\_\_\_\_ Zip Code \_\_\_\_\_  
Telephone \_\_\_\_\_

If there are more than 3 other persons who seem important, record information on separate sheet.

\_\_\_\_\_

\_\_\_\_\_

\_\_\_\_\_

\_\_\_\_\_

\_\_\_\_\_

This image shows a single page of white paper with horizontal ruling lines. The lines are evenly spaced and run across the width of the page. There is no handwriting or other markings on the paper.

D-6

FORM E  
TRACKING INFORMATION SHEET—UPDATE

NOTE: The tracking information obtained at the initial program contact ("baseline") should be updated each time that subsequent information on the client is compiled for the evaluation (e.g., when the client is released from prison, is placed or drops out; when the program provides followup information for the 30-, 90-, and 180-day periods; etc.).

FORM E

TRACKING INFORMATION SHEET—UPDATE

Client Name \_\_\_\_\_

Client Study Identification Number \_\_\_\_\_

Information Updated for Status at Time of (Check ONE):

\_\_\_\_\_ Release from prison

\_\_\_\_\_ Release from pre-release center

\_\_\_\_\_ Initial placement or dropout

\_\_\_\_\_ Program re-entry and outcome

\_\_\_\_\_ 30-day program followup after placement

\_\_\_\_\_ 90-day program followup after placement

\_\_\_\_\_ 180-day program followup after placement

1. Program Counselor

Name \_\_\_\_\_

Telephone \_\_\_\_\_

2. Employer (or school or training center)

Name of Organization \_\_\_\_\_

Number and Street \_\_\_\_\_

City \_\_\_\_\_ State \_\_\_\_\_ Zip Code \_\_\_\_\_

Telephone \_\_\_\_\_

Supervisor \_\_\_\_\_

3. Current Social Service Agency Contacts (e.g., drug abuse, welfare, unemployment counselor, etc.)

- a. Agency Name \_\_\_\_\_  
Number and Street \_\_\_\_\_ Room \_\_\_\_\_  
City \_\_\_\_\_ State \_\_\_\_\_ Zip Code \_\_\_\_\_  
Telephone \_\_\_\_\_  
Counselor, Contact Person \_\_\_\_\_
- b. Agency Name \_\_\_\_\_  
Number and Street \_\_\_\_\_ Room \_\_\_\_\_  
City \_\_\_\_\_ State \_\_\_\_\_ Zip Code \_\_\_\_\_  
Telephone \_\_\_\_\_  
Counselor, Contact Person \_\_\_\_\_
- c. Agency Name \_\_\_\_\_  
Number and Street \_\_\_\_\_ Room \_\_\_\_\_  
City \_\_\_\_\_ State \_\_\_\_\_ Zip Code \_\_\_\_\_  
Counselor, Contact Person \_\_\_\_\_

If more than 3 social service agencies, record information on separate sheet.

4. Update of Tracking Information Previously Provided

Record the number of any tracking item that has changed since the last time that tracking information was provided and the new information.

| Number of Item<br>(from Baseline<br>Tracking Sheet) | New Information |
|---|-----------------|
|   |                 |
|   |                 |
|   |                 |
|   |                 |
|   |                 |
|   |                 |
|   |                 |



FORM F

RELEASE FROM PRISON

Client Name \_\_\_\_\_

Client Study Identification Number \_\_\_\_\_

NOTE: This form should be completed for all clients in the study.  
The information is for the period of imprisonment only.  
"Prison" includes both prisons and jails, but does not  
include pre-release centers or similar facilities.



# FORM F

## RELEASE FROM PRISON

1. Client Study Identification Number \_\_\_\_\_
2. Date of Prison Release: \_\_\_\_\_  
month day year
3. Type of Institution (Check ONE):  
☐ State prison  
☐ Federal prison  
☐ County jail  
☐ Other (specify): \_\_\_\_\_
4. Status When Released (Check ONE):  
☐ Discharged, "wrap up" (go to Question 7)  
☐ Paroled (go to Question 5)  
☐ On parole and probation (go to Question 5)  
☐ On probation (go to Question 6)  
☐ Transferred to pre-release center or similar facility (go to Question 7)  
☐ Other (specify): \_\_\_\_\_
5. If Paroled:  
 a. Length of Parole: \_\_\_\_\_ months  
number  
 b. Employment As Condition of Parole: \_\_\_\_\_ Yes \_\_\_\_\_ No
6. If on Probation:  
 a. Length of Probation: \_\_\_\_\_ months  
number  
 b. Employment As Condition of Probation: \_\_\_\_\_ Yes \_\_\_\_\_ No
- 7a. Program Services Provided to Client While In Prison:  
☐ No (go to Question 8a)  
☐ Yes

IF YES:

b. Type of Services (Check AS MANY AS APPLY):

Orientation to program's services

## Screening and evaluation

Needs assessment

Remedial education, adult basic education

Job readiness training, orientation to the world of work

## Interpersonal skills development

## Skills training

           Job counseling

Job development, job finding

           Job placement assistance

Emergency cash

Housing assistance

Legal counseling

Family counseling

Other counseling, client monitoring

Other (specify): \_\_\_\_\_

c. Total Number of Days on Which Client Had Contact With Program While Client Was Imprisoned: \_\_\_\_\_ days  
number

d. While Imprisoned, Total Amount of Time Client Spent With Program,  
by Mode of Contact:

Personal:                      hours  
                    number

Group:                      hours  
          number

Telephone: \_\_\_\_\_ hours  
number

Mail: \_\_\_\_\_ hours  
number

e. Completion of All Program Activities Entered While In Prison:

\_\_\_\_ Yes (go to Question 8a)

\_\_\_\_ No

IF NO:

f. Of All Program Activities Entered While in Prison, the Approximate  
Percentage of Program Activities Completed: \_\_\_\_\_ %  
number

g. Date of Dropout From Program Activities Entered While In Prison:

\_\_\_\_ month \_\_\_\_ day \_\_\_\_ year

8a. Services Provided to Client, While Imprisoned, By Referral Agencies  
After Program Referral:

\_\_\_\_ No (go to Question 9)

\_\_\_\_ Yes

IF YES:

b. Type of Services (Check AS MANY AS APPLY):

\_\_\_\_ Vocational testing

\_\_\_\_ Needs assessment

\_\_\_\_ Remedial education, adult basic education

\_\_\_\_ Job readiness training, orientation to the world of work

\_\_\_\_ Interpersonal skills development

\_\_\_\_ Skills training

\_\_\_\_ Job counseling

\_\_\_\_ Job development, job finding

\_\_\_\_ Job placement assistance

\_\_\_\_ Emergency cash

\_\_\_\_ Welfare

\_\_\_\_ Housing assistance

\_\_\_\_ Legal services

- ☐ Family counseling  
☐ Drug abuse treatment  
☐ Alcohol treatment  
☐ Mental health services  
☐ Other (specify): \_\_\_\_\_

- c. Approximate Number of Total Days on Which Client Had Contact With Referral Agencies, While Client Was Imprisoned: \_\_\_\_\_ days  
number
- d. Completion of All Referral Activities While Client Was Imprisoned:  
☐ Yes (go to Question 9)  
☐ No

IF NO:

- e. Of All Referral Activities Entered While Client Was In Prison, the Approximate Percentage of Referral Activities Completed:  
\_\_\_\_\_%  
number

9. Name of Person Who Completed This Form: \_\_\_\_\_

FORM I

RELEASE FROM PRE-RELEASE CENTER

Client Name \_\_\_\_\_

Client Study Identification Number \_\_\_\_\_

NOTE: This form should be completed only for clients who spend time in a pre-release center or similar facility (e.g., a community-based residential facility, such as a halfway house, where the client is considered "in custody"; a client would enter such a facility only after serving time in prison).

FORM I

RELEASE FROM PRE-RELEASE CENTER

1. Client Study Identification Number \_\_\_\_\_
2. Date Client Entered Pre-Release Center: \_\_\_\_\_  
month day year
3. Date Client Left Pre-Release Center: \_\_\_\_\_  
month day year
4. Status When Client Left Pre-Release Center (Check ONE):  
\_\_\_\_ Discharged, "wrap up" (go to Question 7)  
\_\_\_\_ Paroled (go to Question 5)  
\_\_\_\_ On parole and probation (go to Question 5)  
\_\_\_\_ On probation (go to Question 6)  
\_\_\_\_ Other (specify): \_\_\_\_\_
5. If Paroled:
  - a. Length of Parole: \_\_\_\_\_ months  
number
  - b. Employment As Condition of Parole: \_\_\_\_\_ Yes \_\_\_\_\_ No
6. If on Probation:
  - a. Length of Probation: \_\_\_\_\_ months  
number
  - b. Employment As Condition of Probation: \_\_\_\_\_ Yes \_\_\_\_\_ No
- 7a. Program Services Provided to Client While In Pre-Release Center:  
\_\_\_\_ No (go to Question 8a)  
\_\_\_\_ Yes

IF YES:

b. Type of Services (Check AS MANY AS APPLY):

- ☐ Orientation to program's services
- ☐ Screening and evaluation
- ☐ Needs assessment
- ☐ Remedial education, adult basic education
- ☐ Job readiness training, orientation to the world of work
- ☐ Interpersonal skills development
- ☐ Skills training
- ☐ Job counseling
- ☐ Job development, job finding
- ☐ Job placement assistance
- ☐ Emergency cash
- ☐ Housing assistance
- ☐ Legal counseling
- ☐ Family counseling
- ☐ Other counseling, client monitoring
- ☐ Other (specify): \_\_\_\_\_

c. Average Number of Days Per Week in Which Client Had Contact  
With Program, While Client Was in the Pre-Release Center  
(Check ONE):

- ☐ One      ☐ Two      ☐ Three      ☐ Four      ☐ Five
- ☐ Six      ☐ Seven

d. While in the Pre-Release Center, Total Amount of Time Client Spent With Program, By Mode of Contact:

Personal:            hours  
          number

Group:            hours  
          number

Telephone:            hours  
          number

Mail:            hours  
          number

e. Completion of All Program Activities Entered While in Pre-Release Center:            Yes (go to Question 8a)

           No

IF NO:

f. Of All Program Activities Entered While in Pre-Release Center, the Approximate Percentage of Program Activities Completed:

           %  
number

g. Date of Dropout From Program Activities Entered While in Pre-Release Center:

           month            day            year

8a. Services Provided to Client, While in Pre-Release Center, By Referral Agencies After Program Referral:

           No (go to Question 9)

           Yes

IF YES:

b. Type of Services (Check AS MANY AS APPLY):

           Vocational testing

           Needs assessment

           Remedial education, adult basic education

           Job readiness training, orientation to the world of work



☐ Interpersonal skills development

☐ Skills training

☐ Job counseling

☐ Job development, job finding

☐ Job placement assistance

☐ Emergency cash

☐ Welfare

☐ Housing assistance

☐ Legal services

☐ Family counseling

☐ Drug abuse treatment

☐ Alcohol treatment

☐ Mental health services

☐ Other (specify): \_\_\_\_\_

c. Approximate Number of Total Days On Which Client Had Contact With Referral Agencies, While Client Was in the Pre-Release Center: \_\_\_\_\_ days  
number

d. Completion of All Referral Activities While in Pre-Release Center:

☐ Yes (go to Question 9)

☐ No

IF NO:

e. Of All Referral Activities Entered While in Pre-Release Center, the Approximate Percentage of Referral Activities Completed:

\_\_\_\_\_%  
number

9. Name of Person Who Completed This Form: \_\_\_\_\_

FORM G

INITIAL PLACEMENT OR DROPOUT

Client Name \_\_\_\_\_

Client Study Identification Number \_\_\_\_\_

NOTE: This form covers the period after release from prison, a pre-release center or a similar facility until the initial placement or until the client drops out. The information in the form includes both (1) services provided to the client during this period and (2) the nature of the placement or dropout. For purposes of this study, "dropout" occurs when the client has had no contact with the program during a three-week period.

FORM G

INITIAL PLACEMENT OR DROPOUT

1. Client Study Identification Number \_\_\_\_\_

2. Date Client First Reported to Program, After Release From Prison,  
Pre-Release Center or Similar Facility:

\_\_\_\_ month \_\_\_\_ day \_\_\_\_ year

3a. Program Services Provided to Client After Release:

\_\_\_\_ No (go to Question 4a)

\_\_\_\_ Yes

IF YES:

b. Type of Services (Check AS MANY AS APPLY):

\_\_\_\_ Orientation to program's services

\_\_\_\_ Screening and evaluation

\_\_\_\_ Needs assessment

\_\_\_\_ Remedial education, adult basic education

\_\_\_\_ Job readiness training, orientation to the world of work

\_\_\_\_ Interpersonal skills development

\_\_\_\_ Skills training

\_\_\_\_ Job counseling

\_\_\_\_ Job development, job finding

\_\_\_\_ Job placement assistance

\_\_\_\_ Emergency cash

\_\_\_\_ Housing assistance

\_\_\_\_ Legal counseling

\_\_\_\_ Family counseling

\_\_\_\_ Other counseling, client monitoring

\_\_\_\_ Other (specify): \_\_\_\_\_

- c. Average Number of Days Per Week in Which Client Had Contact With Program, After Release and Until Placement or Dropout (Check ONE):

       One             Two             Three             Four  
       Five             Six             Seven

- d. Total Amount of Time Client Spent With Program, By Mode of Contact:

Personal:        hours  
                  number

Group:        hours  
                  number

Telephone:        hours  
                  number

Mail:        hours  
                  number

- e. Attendance Record of Client at Program (Check ONE):

       Excellent (95%—100% attendance)

       Good (85%—94% attendance)

       Fair (75%—84% attendance)

       Poor (0—74% attendance)

- f. Completion of All Program Activities Entered:

       Yes (go to Question 4a)

       No

IF NO:

- g. Of All Program Activities Entered (After Release and Until Placement or Dropout), the Approximate Percentage of Program Activities Completed:

       %  
number

- 4a. Services Provided to Client By Referral Agency:

       No (go to Question 5a)

       Yes

IF YES:

b. Type of Services (Check AS MANY AS APPLY):

- ☐ Vocational testing
- ☐ Needs assessment
- ☐ Remedial education, adult basic education
- ☐ Job readiness training, orientation to the world of work
- ☐ Interpersonal skills development
- ☐ Skills training
- ☐ Job counseling
- ☐ Job development, job finding
- ☐ Job placement assistance
- ☐ Emergency cash
- ☐ Welfare
- ☐ Housing assistance
- ☐ Legal services
- ☐ Family counseling
- ☐ Drug abuse treatment
- ☐ Alcohol treatment
- ☐ Mental health services
- ☐ Other (specify): \_\_\_\_\_

c. Approximate Number of Total Days In Which Client Had Contact With Referral Agencies, After Release and Until Placement or Dropout: \_\_\_\_\_ days  
number

d. Estimated Average Attendance Record of Client at All Referral Agencies (Check ONE):

- ☐ Excellent (95%—100% attendance)
- ☐ Good (85%—94% attendance)
- ☐ Fair (75%—84% attendance)
- ☐ Poor (0—74% attendance)

e. Completion of All Referral Activities:

\_\_\_\_\_ Yes (go to Question 5a)

\_\_\_\_\_ No

IF NO:

f. Of All Referral Activities Entered, the Approximate Percentage of Referral Activities Completed:

\_\_\_\_\_ %  
number

5a. Placement of Client By Program:

\_\_\_\_\_ No (go to Question 9a)

\_\_\_\_\_ Yes

IF YES:

b. Date of Placement: \_\_\_\_\_  
month day year

c. Type of Placement (Check AS MANY AS APPLY):

\_\_\_\_\_ Unsubsidized Job (go to Question 6a)

\_\_\_\_\_ Skill Training or Public Service Employment (go to Question 7a)

\_\_\_\_\_ General Training and/or Education (go to Question 8a)

\_\_\_\_\_ Other (specify) \_\_\_\_\_

6a. DOT Occupation Code: \_\_\_\_\_

b. Description of Job (be specific) \_\_\_\_\_  
\_\_\_\_\_

c. SIC Industry Code: \_\_\_\_\_

d. Description of Type of Business (be specific) \_\_\_\_\_  
\_\_\_\_\_

e. Approximate Number of Employees At Organization: \_\_\_\_\_ employees  
number

f. Number of Hours Worked Per Week: \_\_\_\_\_ hours  
number

g. Weekly Wages on a Gross Basis, Before Taxes or Other Deductions:

\$ \_\_\_\_\_ per week  
number

7a. Type of Skill Training (Check AS MANY AS APPLY):

☐ Classroom

☐ On the Job Training

☐ Public Service Employment

☐ Other (specify): \_\_\_\_\_

b. DOT Occupation Code: \_\_\_\_\_

c. Description of Occupation (be specific): \_\_\_\_\_

d. Hours in Training or Public Service Employment Per Week:

\_\_\_\_\_ hours per week  
number

e. Stipend Per Week: \$ \_\_\_\_\_ per week  
number

8a. Type of General Training and/or Education (Check AS MANY AS APPLY):

☐ Remedial education, adult basic education

☐ GED

☐ College

☐ Work experience

☐ Vocational exploration

☐ Other (specify): \_\_\_\_\_

b. Hours in Education and/or General Training Per Week:

\_\_\_\_\_ hours per week  
number

c. Stipend Per Week: \$ \_\_\_\_\_ per week  
number

9a. Date of Dropout: \_\_\_\_\_  
month day year

b. Reason(s) for Dropout (specify):

(1) \_\_\_\_\_

(2) \_\_\_\_\_

(3) \_\_\_\_\_

10. At Time of Placement or Dropout, Client Was Living With (Check ONE):

Spouse

Parent

Other relative

Unrelated person of opposite sex

Group

## Alone

Other

11. Client's Marital Status at Time of Placement or Dropout (Check ONE):

Married, living with spouse

Married, not living with spouse

Divorced

Widow(er)ed

Single (that is, never married)

12a. Client Arrested After Release and Before Placement or Dropout:

Don't know (go to Question 13)

No (go to Question 13)

Yes

IF YES:

b. Total Number of Times Arrested After Release and Until Placement or Dropout: number

c. Most Serious Charge at First Arrest:

(NOTE: Use Charges Shown on "Offenses in Uniform Crime Reporting List.")

d. Date of First Arrest:                                        
   month   day   year

e. Most Serious Charge at Second Arrest:

(NOTE: Use Charges Shown on "Offenses in Uniform Crime Reporting"  
List.)



f. Date of Second Arrest:      month    day    year

g. Most Serious Charge at Third Arrest:

(NOTE: Use Charges Shown on "Offenses in Uniform Crime Reporting" List.)

h. Date of Third Arrest:                                        
   month   day   year

13. Name of Person Who Completed This Form: \_\_\_\_\_

FORM J

PROGRAM RE-ENTRY AND OUTCOME

Client Name \_\_\_\_\_

Client Study Identification Number \_\_\_\_\_

NOTE: This form should be completed only for clients who drop out of the program and subsequently re-enter it. The information in the form is identical to that of the "Initial Placement or Dropout" form, but applies to the time period after program re-entry until subsequent placement or until the client drops out again. For purposes of this study, "dropout" occurs when the client has no contact with the program during a three-week period.

FORM J

PROGRAM RE-ENTRY AND OUTCOME

1. Client Study Identification Number \_\_\_\_\_

2. Date of Program Re-Entry: \_\_\_\_\_  
month day year

3a. Program Services Provided to Client After Re-Entry:

\_\_\_\_\_ No (go to Question 4a)

\_\_\_\_\_ Yes

IF YES:

b. Type of Services (Check AS MANY AS APPLY):

\_\_\_\_\_ Orientation to program's services

\_\_\_\_\_ Screening and evaluation

\_\_\_\_\_ Needs assessment

\_\_\_\_\_ Remedial education, adult basic education

\_\_\_\_\_ Job readiness training, orientation to the world of work

\_\_\_\_\_ Interpersonal skills development

\_\_\_\_\_ Skills training

\_\_\_\_\_ Job counseling

\_\_\_\_\_ Job development, job finding

\_\_\_\_\_ Job placement assistance

\_\_\_\_\_ Emergency cash

\_\_\_\_\_ Housing assistance

\_\_\_\_\_ Legal counseling

\_\_\_\_\_ Family counseling

\_\_\_\_\_ Other counseling, client monitoring

\_\_\_\_\_ Other (specify): \_\_\_\_\_

- c. Average Number of Days Per Week in Which Client Had Contact With Program, After Re-Entry and Until Subsequent Placement or Dropout (Check ONE):

\_\_\_\_\_ One      \_\_\_\_\_ Two      \_\_\_\_\_ Three      \_\_\_\_\_ Four  
\_\_\_\_\_ Five      \_\_\_\_\_ Six      \_\_\_\_\_ Seven

- d. Total Amount of Time Client Spent With Program, By Mode of Contact:

Personal: \_\_\_\_\_ hours  
                    number

Group: \_\_\_\_\_ hours  
                    number

Telephone: \_\_\_\_\_ hours  
                    number

Mail: \_\_\_\_\_ hours  
                    number

- e. Attendance Record of Client at Program (Check ONE):

\_\_\_\_\_ Excellent (95%—100% attendance)

\_\_\_\_\_ Good (85%—94% attendance)

\_\_\_\_\_ Fair (75%—84% attendance)

\_\_\_\_\_ Poor (0—74% attendance)

- f. Completion of All Program Activities Entered :

\_\_\_\_\_ Yes (go to Question 4a)

\_\_\_\_\_ No

IF NO:

- g. Of All Program Activities Entered (After Re-Entry and Until Subsequent Placement or Dropout), the Approximate Percentage of Program Activities Completed:

\_\_\_\_\_ %  
number

- 4a. Services Provided to Client By Referral Agency:

\_\_\_\_\_ No (go to Question 5a)

\_\_\_\_\_ Yes

IF YES:

b. Type of Services (Check AS MANY AS APPLY):

- ☐ Vocational testing
- ☐ Needs assessment
- ☐ Remedial education, adult basic education
- ☐ Job readiness training, orientation to the world of work
- ☐ Interpersonal skills development
- ☐ Skills training
- ☐ Job counseling
- ☐ Job development, job finding
- ☐ Job placement assistance
- ☐ Emergency cash
- ☐ Welfare
- ☐ Housing assistance
- ☐ Legal services
- ☐ Family counseling
- ☐ Drug abuse treatment
- ☐ Alcohol treatment
- ☐ Mental health services
- ☐ Other (specify): \_\_\_\_\_

c. Approximate Number of Total Days In Which Client Had Contact With Referral Agencies, After Re-Entry and Until Subsequent Placement or Dropout: \_\_\_\_\_ days  
number

d. Estimated Average Attendance Record of Client at All Referral Agencies (Check ONE):

- ☐ Excellent (95%—100% attendance)
- ☐ Good (85%—94% attendance)
- ☐ Fair (75%—84% attendance)
- ☐ Poor (0—74% attendance)



7a.. Type of Skill Training (Check AS MANY AS APPLY):

☐ Classroom

☐ On the Job Training

☐ Public Service Employment

☐ Other (specify): \_\_\_\_\_

b. DOT Occupation Code: \_\_\_\_\_

c. Description of Occupation (be specific): \_\_\_\_\_

d. Hours in Training or Public Service Employment Per Week:

\_\_\_\_\_ hours per week  
number

e. Stipend Per Week: \$ \_\_\_\_\_ per week  
number

8a. Type of General Training and/or Education (Check AS MANY AS APPLY):

☐ Remedial education, adult basic education

☐ GED

☐ College

☐ Work experience

☐ Vocational exploration

☐ Other (specify): \_\_\_\_\_

b. Hours in Education and/or General Training Per Week:

\_\_\_\_\_ hours per week  
number

c. Stipend Per Week: \$ \_\_\_\_\_ per week  
number

9a. Date of Dropout: \_\_\_\_\_  
month day year

b. Reason(s) for Dropout (specify):

(1) \_\_\_\_\_

(2) \_\_\_\_\_

(3) \_\_\_\_\_

10. At Time of Placement or Dropout, Client Was Living With (Check ONE):

☐ Spouse

☐ Parent

☐ Other relative

☐ Unrelated person of opposite sex

☐ Group

☐ Alone

☐ Other

11. Client's Marital Status at Time of Placement or Dropout (Check ONE):

☐ Married, living with spouse

☐ Married, not living with spouse

☐ Divorced

☐ Widow(er)ed

☐ Single (that is, never married)

12a. Client Arrested After Re-Entry and Before Subsequent Placement or Dropout:

☐ Don't know (go to Question 13)

☐ No (go to Question 13)

☐ Yes

IF YES:

b. Total Number of Times Arrested After Re-Entry and Before Subsequent Placement or Dropout: number

c. Most Serious Charge at First Arrest: \_\_\_\_\_

(NOTE: Use Charges Shown on "Offenses in Uniform Crime Reporting" List.)

d. Date of First Arrest: month day year

e. Most Serious Charge at Second Arrest: \_\_\_\_\_

(NOTE: Use Charges Shown on "Offenses in Uniform Crime Reporting" List.)



J-8

FORM H  
PROGRAM FOLLOWUP AFTER PLACEMENT

Client Name \_\_\_\_\_

Client Study Identification Number \_\_\_\_\_

NOTE: This form should be completed only for clients who are placed by the program and subsequently receive followup services of any sort. For those clients this form should be completed at three different time periods:

- 30 days after first placement;
- 90 days after first placement; and
- 180 days after first placement.

Question 2 of the form identifies the specific time period for the information provided.

Note that the form applies to any control group clients who receive "normal" followup services as well as to the experimental group clients, who receive "special" followup services.

# FORM H

## PROGRAM FOLLOWUP AFTER PLACEMENT

1. Client Study Identification Number \_\_\_\_\_
2. Reporting Period (Check ONE and Enter Date):
  - \_\_\_\_\_ 30 days after first placement; date: \_\_\_\_\_ month \_\_\_\_\_ day \_\_\_\_\_ year
  - \_\_\_\_\_ 90 days after first placement; date: \_\_\_\_\_ month \_\_\_\_\_ day \_\_\_\_\_ year
  - \_\_\_\_\_ 180 days after first placement; date: \_\_\_\_\_ month \_\_\_\_\_ day \_\_\_\_\_ year
3. Status at End of Reporting Period (Check AS MANY AS APPLY):
  - \_\_\_\_\_ Employed (go to Question 4a)
  - \_\_\_\_\_ In Skill Training Program or Public Service Employment (go to Question 5a)
  - \_\_\_\_\_ In General Training and/or Education Program (go to Question 6a)
  - \_\_\_\_\_ Unemployed (go to Question 7a)
  - \_\_\_\_\_ Incarcerated (go to Question 7a)
  - \_\_\_\_\_ Other (specify): \_\_\_\_\_ (go to Question 7a)
- 4a. Whether the Job is the Same Job That the Client Held at the End of the Previous Reporting Period: \_\_\_\_\_ Yes (go to Question 4i)  
 \_\_\_\_\_ No

- NOTE: • When the reporting period checked in Question 2 is "30 days after first placement," the previous reporting period is the one covered by the "Initial Placement or Dropout" form (FORM G) or, if applicable, the "Program Re-Entry and Outcome" form (FORM J).
- When the reporting period checked in Question 2 is "90 days after first placement," the previous reporting period is 30 days after first placement.
  - When the reporting period checked in Question 2 is "180 days after first placement," the previous reporting period is 90 days after first placement.

- b. DOT Occupation Code: \_\_\_\_\_
- c. Description of Job (be specific): \_\_\_\_\_  
\_\_\_\_\_
- d. SIC Industry Code: \_\_\_\_\_
- e. Description of Type of Business (be specific): \_\_\_\_\_  
\_\_\_\_\_
- f. Approximate Number of Employees at Organization: \_\_\_\_\_ employees  
number
- g. Number of Hours Worked Per Week: \_\_\_\_\_ hours  
number
- h. Weekly Wages on a Gross Basis, Before Taxes or Other Deductions:  
\$ \_\_\_\_\_ per week  
number
- i. Level of Job Satisfaction Expressed by Client (Check ONE):  
\_\_\_\_ Very satisfied  
\_\_\_\_ Somewhat satisfied  
\_\_\_\_ Somewhat dissatisfied  
\_\_\_\_ Very dissatisfied
- j. Level of Satisfaction With Client Expressed by Employer (Check ONE):  
\_\_\_\_ Very satisfied  
\_\_\_\_ Somewhat satisfied  
\_\_\_\_ Somewhat dissatisfied  
\_\_\_\_ Very dissatisfied  
\_\_\_\_ Don't know, no employer contact
- 5a. Same Skill Training Program That the Client Was in at the End of  
the Previous Reporting Period: \_\_\_\_ Yes (go to Question 7a)  
\_\_\_\_ No

NOTE: See definition of "previous reporting period"  
under Question 4a.

b. Type of Skill Training (Check AS MANY AS APPLY):

☐ Classroom

☐ On the Job Training

☐ Public Service Employment

☐ Other (specify): \_\_\_\_\_

c. DOT Occupation Code: \_\_\_\_\_

d. Description of Occupation (be specific): \_\_\_\_\_

e. Hours in Training Per Week: \_\_\_\_\_ Hours per week  
number

f. Stipend Per Week: \$ \_\_\_\_\_ per week  
number

6a. Same General Training and/or Education Program That the Client Was in at the End of the Previous Reporting Period:

☐ Yes (go to Question 7a)

☐ No

NOTE: See definition of "previous reporting period" under Question 4a.

b. Type of General Training and/or Education Program (Check AS MANY AS APPLY):

☐ Remedial education, adult basic education

☐ GED

☐ College

☐ Work experience

☐ Vocational exploration

☐ Other (specify): \_\_\_\_\_

c. Hours in Education and/or General Training Per Week:

\_\_\_\_\_ hours per week  
number

d. Stipend Per Week: \$ \_\_\_\_\_ per week  
number

7a. Total Number of Unsubsidized Jobs Client Held Between End of Reporting Period Checked in Question 2 and End of Previous Reporting Period: \_\_\_\_\_ jobs  
number

b. Number of Days Employed on Unsubsidized Job Client Held for the Longest Time Between End of Reporting Period Checked in Question 2 and End of Previous Reporting Period: \_\_\_\_\_ days  
number

NOTE: See definition of "previous reporting period" under Question 4a.

8. Between the End of the Reporting Period Checked in Question 2 and the End of the Previous Reporting Period, Number of Days:

- Employed, in training or in education program: \_\_\_\_\_ days
- Sick: . . . . . \_\_\_\_\_ days
- Off (e.g., weekends, holidays, vacation): . . . \_\_\_\_\_ days
- Unemployed: . . . . . \_\_\_\_\_ days
- Other (specify):

\_\_\_\_\_ : \_\_\_\_\_ days  
\_\_\_\_\_ : \_\_\_\_\_ days

TOTAL: . . . . . \_\_\_\_\_ days

NOTE: The total days shown above should equal the total number of days between the end of the reporting period checked in Question 2 and the end of the previous reporting period. Thus:

- If "30 days. . ." is checked in Question 2, the TOTAL above should be 30 days.
- If "90 days. . ." is checked in Question 2, the TOTAL above should be 60 days.
- If "180 days. . ." is checked in Question 2, the TOTAL above should be 90 days.

9a. Program Services Provided to Client Between End of the Reporting Period Checked in Question 2 and the End of the Previous Reporting Period: \_\_\_\_\_ No (go to Question 10a)

\_\_\_\_\_ Yes

IF YES:

b. Type of Services (Check AS MANY AS APPLY)

- ☐ Needs assessment
- ☐ Remedial education, adult basic education
- ☐ Job readiness training, orientation to the world of work
- ☐ Interpersonal skills development
- ☐ Skills training
- ☐ Job counseling
- ☐ Job development, job finding
- ☐ Job placement assistance
- ☐ Emergency cash
- ☐ Housing assistance
- ☐ Legal counseling
- ☐ Family counseling
- ☐ Other counseling, client monitoring
- ☐ Other (specify): \_\_\_\_\_

c. Total Number of Days in Which Client Had Contact With Program Between the End of the Reporting Period Checked in Question 2 and the End of the Previous Reporting Period: \_\_\_\_\_ days  
number

d. Total Amount of Time Client Spent With Program Between the End of the Reporting Period Checked in Question 2 and the End of the Previous Reporting Period, by Mode of Contact:

Personal: \_\_\_\_\_ hours  
number

Group: \_\_\_\_\_ hours  
number

Telephone: \_\_\_\_\_ hours  
number

Mail: \_\_\_\_\_ hours  
number

10a. Services Provided to Client by Referral Agency Between End of Reporting Period Checked in Question 2 and End of Previous Reporting Period:        No (go to Question 11a)

       Yes

IF YES:

b. Type of Services (Check AS MANY AS APPLY):

- Vocational testing
- Needs assessment
- Remedial education, adult basic education
- Job readiness training, orientation to the world of work
- Interpersonal skills development
- Skills training
- Job counseling
- Job development, job finding
- Job placement assistance
- Emergency cash
- Welfare
- Housing assistance
- Legal services
- Family counseling
- Drug abuse treatment
- Alcohol treatment
- Mental health services
- Other (specify): \_\_\_\_\_



- c. Approximate Number of Total Days in Which Client Had Contact With Referral Agencies, Between End of Reporting Period Checked in Question 2 and End of Previous Reporting Period:

\_\_\_\_\_ days  
number

- 11a. Change in Client's Living Arrangement Between the End of the Reporting Period Checked in Question 2 and the End of the Previous Reporting Period: \_\_\_\_\_ No (go to Question 12a)

\_\_\_\_\_ Yes

IF YES:

- b. At End of Reporting Period Checked in Question 2, Client Was Living With (Check ONE):

\_\_\_\_\_ Spouse

\_\_\_\_\_ Parent

\_\_\_\_\_ Other relative

\_\_\_\_\_ Unrelated person of opposite sex

\_\_\_\_\_ Group

\_\_\_\_\_ Alone

\_\_\_\_\_ Other

- 12a. Change in Client's Marital Status Between the End of the Reporting Period Checked in Question 2 and the End of the Previous Reporting Period: \_\_\_\_\_ No (go to Question 13a)

\_\_\_\_\_ Yes

IF YES:

- b. Client's Marital Status at End of Reporting Period Checked in Question 2 (Check ONE):

\_\_\_\_\_ Married, living with spouse

\_\_\_\_\_ Married, not living with spouse

\_\_\_\_\_ Divorced

\_\_\_\_\_ Widow(er)ed



MODIFIED FORMS

- C/D
- E \*

FORM C/D  
Employment Field Test

Initial Program Contact and  
Baseline Location Information

Client Name: \_\_\_\_\_

Project I.D. Number: \_\_\_\_\_

Site: \_\_\_\_\_

TO THE CLIENT:

Thank you for filling out this form. It is designed to help us evaluate the program you are enrolled in, and possibly to improve it.

We will ask you to give us some information about your family - names, addresses, etc. This is to help us locate you later on, so we can learn whether you found a job and how it worked out for you. This personal information will not be given to any other agency.

If you have any questions about this form or why you are filling it out, someone from the Employment program should be able to give you more information.

Again, thank you for your cooperation.

The Lazar Institute  
Washington, D.C.

Revised June 1981

1. Baseline Date \_\_\_\_\_  
(Today's Date) Month Day Year
- 2a) Date of Birth \_\_\_\_\_  
Month Day Year
- b) Social Security Number \_\_\_\_\_
- c) Driver's License Number \_\_\_\_\_ State \_\_\_\_\_
3. Have you completed Job Training Program while in prison or pre-release center before today's date: Yes \_\_\_ No \_\_\_  
(IF NO GO TO 4)

If yes:

Type of training (Check as many as apply)

- \_\_\_\_ Welding, machine metal shop, pipe fitting  
\_\_\_\_ Auto mechanics  
\_\_\_\_ Barber  
\_\_\_\_ Laundry, tailoring, upholstery  
\_\_\_\_ Masonry  
\_\_\_\_ Baking, butchering, etc.  
\_\_\_\_ Carpentry, woodworking  
\_\_\_\_ Electronics  
\_\_\_\_ Printing, drafting  
\_\_\_\_ Job readiness training  
\_\_\_\_ Other (specify) \_\_\_\_\_

4. Have you participated in other programs while in prison or pre-release before today's date?

Yes \_\_\_

(IF NO GO TO 5)

No \_\_\_

If yes:

- \_\_\_\_ AA  
\_\_\_\_ Narcotics Anonymous  
\_\_\_\_ Transactional Analysis  
\_\_\_\_ Assertiveness or Behavioral Training  
\_\_\_\_ Other (specify) \_\_\_\_\_

5. Regular job while in prison or pre-release center this time?  
No \_\_\_ Yes \_\_\_ (IF NO GO TO 6)

If yes, brief description of this prison job: \_\_\_\_\_

\_\_\_\_\_  
\_\_\_\_\_

6. Did you complete job training before entering prison this time?

Yes \_\_\_ No \_\_\_ (IF NO GO TO 7)

If yes, type of training:

\_\_\_ Skills training  
\_\_\_ Job Readiness Training  
\_\_\_ Remedial training  
\_\_\_ Other

#### WORK HISTORY

7. A. Were you working at the time arrested? Yes \_\_\_ No \_\_\_ (IF YES, GO TO 8.)

If no: B. Have you ever worked? Yes \_\_\_ No \_\_\_ (IF NO, GO TO 12.)

C. Length of time that you were unemployed between the end of last job and start of current incarceration: yrs. \_\_\_ months \_\_\_.

8. A. Brief description of most recent job held before entering prison: \_\_\_\_\_  
\_\_\_\_\_

B. Number of hours worked per week on that job: \_\_\_\_\_  
hours

C. Weekly wages, before taxes or other deductions: \$ \_\_\_\_\_ per week.

D. Length of time you held that job: yrs. \_\_\_ months \_\_\_.

9. Number of jobs you held in the 12 months before entering prison: \_\_\_\_\_  
jobs.  
number

10. Number of months you were employed in the 12 months before entering prison: \_\_\_\_\_  
months

11. A. Longest period that you have worked at any job: \_\_\_\_\_  
yrs. \_\_\_ months.

B. Description of that job: \_\_\_\_\_  
\_\_\_\_\_

C. How many years since you left that job? \_\_\_\_\_ years.

D. How many hours a week did you work? \_\_\_\_\_ hours.

E. Weekly wages on that job before taxes or other deductions: \$ \_\_\_\_\_

In California and Massachusetts, you are charged as an adult once you are 18 or older. In Illinois, adult arrests are counted from age 17.

ARREST HISTORY

12. A. Age at first arrest \_\_\_\_\_  
B. Age at first adult arrest \_\_\_\_\_  
C. Most common adult charge for which arrested \_\_\_\_\_
13. A. Number of times arrested (on any charge) after age 16: \_\_\_\_\_  
B. Number of times convicted (on any charge) after age 16: \_\_\_\_\_  
C. Number of times arrested on Income-Producing charge (see list below) as an adult: \_\_\_\_\_  
D. Number of times convicted on Income-Producing charge (see list below) as an adult: \_\_\_\_\_  
E. Most common Income-Producing charge for which convicted:  
\_\_\_\_ Robbery  
\_\_\_\_ Burglary, Breaking & Entering  
\_\_\_\_ Larceny-Theft (except Auto Theft)  
\_\_\_\_ Auto Theft  
\_\_\_\_ Arson  
\_\_\_\_ Forgery and Counterfeiting  
\_\_\_\_ Fraud  
\_\_\_\_ Embezzlement  
\_\_\_\_ Stolen Property  
\_\_\_\_ Prostitution and Commercialized Vice  
\_\_\_\_ Narcotic Drug Laws  
\_\_\_\_ Gambling  
\_\_\_\_ Other (specify) \_\_\_\_\_
14. Number of times in prison or jail (for more than two days) as an adult: \_\_\_\_\_
15. Total time spent in prison or jail during five years before current imprisonment: \_\_\_\_\_
16. After first adult arrest, longest period without an arrest:  
yrs. \_\_\_\_\_ months \_\_\_\_\_
17. Sentence for present imprisonment: \_\_\_\_\_  
months
18. Anticipated release date: \_\_\_\_\_
19. Social Service Agency Contacts (now or recent past)  
A. Agency Name \_\_\_\_\_  
Address \_\_\_\_\_  
City \_\_\_\_\_ State \_\_\_\_\_ Zip Code \_\_\_\_\_

Telephone\_\_\_\_\_

Counselor\_\_\_\_\_

B. Agency Name\_\_\_\_\_

Address\_\_\_\_\_

City\_\_\_\_\_State\_\_\_\_\_Zip Code\_\_\_\_\_

Telephone\_\_\_\_\_

Counselor\_\_\_\_\_

C. Other groups you belong to (church, AA, etc.)\_\_\_\_\_

Address\_\_\_\_\_

City\_\_\_\_\_State\_\_\_\_\_Zip Code\_\_\_\_\_

Telephone\_\_\_\_\_

Minister, Counselor, etc. \_\_\_\_\_

20. Attorney:

Name\_\_\_\_\_

Address\_\_\_\_\_City\_\_\_\_\_State\_\_\_\_\_

Zip Code\_\_\_\_\_Telephone\_\_\_\_\_

21. Time served on present sentence\_\_\_\_\_

22. Charge for which imprisoned (this time)\_\_\_\_\_

23. Problem or Habitual Drug or Alcohol use in the last five years?

Yes\_\_\_\_\_No\_\_\_\_\_ (IF NO GO TO 24)

If yes:

\_\_\_\_\_Heroin

\_\_\_\_\_Barbiturates

\_\_\_\_\_Amphetamines

\_\_\_\_\_Hallucinogens

\_\_\_\_\_Marijuana

\_\_\_\_\_Alcohol

\_\_\_\_\_Other (specify)\_\_\_\_\_



PERSONAL HISTORY

24. Ethnicity:

White\_\_\_\_\_

Black\_\_\_\_\_

Hispanic Surname\_\_\_\_\_

Asian\_\_\_\_\_

Native American\_\_\_\_\_

Other\_\_\_\_\_

25. Sex:

Male\_\_\_\_\_Female\_\_\_\_\_

26. Number of School years completed\_\_\_\_\_  
(NOTE: Include elementary, jr. high school,  
college only)

27. High School Graduate\_\_\_\_\_Yes\_\_\_\_\_No  
GED\_\_\_\_\_Yes\_\_\_\_\_No

28. Union Member (past or present) \_\_\_\_\_Yes\_\_\_\_\_No

29. Veteran of United States Armed Forces\_\_\_\_\_Yes\_\_\_\_\_No

30. Where will you live after leaving prison or pre-release center?

Address \_\_\_\_\_ Apt. # \_\_\_\_\_

Nearest cross street \_\_\_\_\_

City \_\_\_\_\_ State \_\_\_\_\_ Zip Code \_\_\_\_\_

Telephone Number ( ) \_\_\_\_\_

Name on Mail Box \_\_\_\_\_

Name of person living with \_\_\_\_\_

Relationship (if any) \_\_\_\_\_

31. Parole or Probation Officer:

Name \_\_\_\_\_

Telephone \_\_\_\_\_

32. Mother:

Name \_\_\_\_\_ Phone Number \_\_\_\_\_

Address \_\_\_\_\_ Apt. # \_\_\_\_\_

City \_\_\_\_\_ State \_\_\_\_\_ Zip Code \_\_\_\_\_

33. Father:

Name \_\_\_\_\_ Phone Number \_\_\_\_\_

Address \_\_\_\_\_ Apt. # \_\_\_\_\_

City \_\_\_\_\_ State \_\_\_\_\_ Zip Code \_\_\_\_\_

34. Marital Status:

Married \_\_\_\_\_

Divorced or Separated \_\_\_\_\_

Widow(er)ed \_\_\_\_\_

Single (never married) \_\_\_\_\_

35. Number of dependents besides yourself \_\_\_\_\_

36. Number of Children \_\_\_\_\_

37. Spouse:

Name \_\_\_\_\_ Phone Number( ) \_\_\_\_\_  
Address \_\_\_\_\_ Apt. # \_\_\_\_\_  
City \_\_\_\_\_ State \_\_\_\_\_ Zip Code \_\_\_\_\_

38. Children:

Name \_\_\_\_\_ Phone Number( ) \_\_\_\_\_  
Address \_\_\_\_\_ Apt # \_\_\_\_\_  
City \_\_\_\_\_ State \_\_\_\_\_ Zip Code \_\_\_\_\_

Name \_\_\_\_\_ Phone Number( ) \_\_\_\_\_  
Address \_\_\_\_\_ Apt # \_\_\_\_\_  
City \_\_\_\_\_ State \_\_\_\_\_ Zip Code \_\_\_\_\_

Name \_\_\_\_\_ Phone Number( ) \_\_\_\_\_  
Address \_\_\_\_\_ Apt # \_\_\_\_\_  
City \_\_\_\_\_ State \_\_\_\_\_ Zip Code \_\_\_\_\_

39. Other (i.e. grandparent, cousin, aunt, uncle, etc.)

A. Name \_\_\_\_\_ Phone Number( ) \_\_\_\_\_  
Address \_\_\_\_\_ Apt # \_\_\_\_\_  
City \_\_\_\_\_ State \_\_\_\_\_ Zip Code \_\_\_\_\_

B. Name \_\_\_\_\_ Phone Number( ) \_\_\_\_\_  
Address \_\_\_\_\_ Apt # \_\_\_\_\_  
City \_\_\_\_\_ State \_\_\_\_\_ Zip Code \_\_\_\_\_

C. Name \_\_\_\_\_ Phone Number( ) \_\_\_\_\_  
Address \_\_\_\_\_ Apt # \_\_\_\_\_  
City \_\_\_\_\_ State \_\_\_\_\_ Zip Code \_\_\_\_\_

40. Best Friend:

Name \_\_\_\_\_ Phone Number( ) \_\_\_\_\_  
Address \_\_\_\_\_ Apt. # \_\_\_\_\_  
City \_\_\_\_\_ State \_\_\_\_\_ Zip Code \_\_\_\_\_

41. Counselor at Employment Program: \_\_\_\_\_

EMPLOYMENT SERVICES

FORM C, ATTACHMENT 1

\* \* \*

C-a. How many weeks ago did you get out of prison?

(no more than) ☐ one week ☐ three weeks ☐ five weeks  
☐ two weeks ☐ four weeks ☐ six weeks

C-b. Since you got out, have you tried to find a job?

☐ Yes ☐ No

IF YES: How did you go about your job search?

☐ Answered ads in newspaper ☐ Asked friends (word of mouth)  
☐ Visited employers, work sites ☐ Through a labor union  
☐ Through an employment agency  
☐ Other (please explain) \_\_\_\_\_

IF YES: How many such job contacts have you made? \_\_\_\_\_

Did any of them lead to a job offer? ☐ Yes ☐ No

C-c. If you were offered a job since you were released and you turned it down, what was your reason?

☐ Pay scale was too low ☐ Transportation problems  
☐ Didn't have appropriate skills ☐ Other (please explain) \_\_\_\_\_

C-d. How did you learn about this program?

## APPENDIX B

### DEFINITIONS OF OFFENSES INCLUDED AND EXCLUDED FROM ANALYSES

Three different measures of recidivism are referred to in this study: the total number of times an individual has been arrested, the number of arrests for income-producing offenses, and the number of Part I offenses. These measures are defined below.

#### Total Number of Arrests

Offenses Included: All Part I offenses, simple assault, forgery and counterfeiting, fraud, embezzlement, stolen property (receiving and possessing), unlawful use of weapon, possession of burglary tools, prostitution, possession of drugs, gambling, trespassing, property damage, escape, fugitive, driving under the influence (resulting in incarceration), unspecified parole violations resulting in parole revocation.

Offenses Excluded: Resisting, fighting, traffic offenses, begging, failure to appear, disorderly conduct, obstruction, contempt, under the influence of drugs, possession of drug paraphernalia, false identification, common nightwalking, lewdness, drinking in public, illegitimacy, parole violations not resulting in parole revocation, non-support, possession of open container, revoked/suspended license.

#### Income-Producing Offenses

Offenses Included: Burglary/breaking or entering, robbery, larceny, motor vehicle theft, arson, forgery and counterfeiting, fraud, embezzlement, stolen property, prostitution, drug laws (intent to distribute or selling), gambling, and possession of burglary tools.

Offenses Excluded: Unlawful taking of motor vehicle, begging, all other offenses not mentioned above.

#### Part I Offenses

Offenses Included: Criminal homicide, forcible rape, robbery, aggravated assault, burglary/breaking or entering, larceny/theft (excluding motor vehicle theft), motor vehicle theft, and arson.

Offenses Excluded: All other offenses.

Additional definitions include:

Modified experimental group: group consisting of experimental group clients who were placed.

Modified control group: group consisting of control group clients who were placed.

## TRACKING INFORMATION SHEET--UPDATE

Date \_\_\_\_\_

1. Client Name \_\_\_\_\_
2. Client Study Identification Number \_\_\_\_\_
3. Client's Current Status (check one):
 

|  |   |
|--|---|
| <input type="checkbox"/> Release from prison             | <input type="checkbox"/> 30-day followup after placement  |
| <input type="checkbox"/> Release from pre-release center | <input type="checkbox"/> 90-day followup after placement  |
| <input type="checkbox"/> Initial placement or dropout    | <input type="checkbox"/> 180-day followup after placement |
| <input type="checkbox"/> Program reentry and outcome     |   |
5. Changes in tracking information previously provided (see Form C/D).  
Record any changes in client's address, living arrangements, anticipated residence, social service agency contacts, group affiliation, or other data that could help in locating the client.

| Item Number<br>(from Form C/D) | New Information |
|--------------------------------|-----------------|
|                                |                 |
|                                |                 |
|                                |                 |
|                                |                 |
|                                |                 |
|                                |                 |
|                                |                 |
|                                |                 |

7. Current Social Service Agency Contacts (e.g., drug abuse, welfare, unemployment counselor, etc.)

- a. Agency Name \_\_\_\_\_  
 Number and Street \_\_\_\_\_ Room \_\_\_\_\_  
 City \_\_\_\_\_ State \_\_\_\_\_ Zip Code \_\_\_\_\_  
 Counselor, Contact Person \_\_\_\_\_ Phone \_\_\_\_\_
- b. Agency Name \_\_\_\_\_  
 Number and Street \_\_\_\_\_ Room \_\_\_\_\_  
 City \_\_\_\_\_ State \_\_\_\_\_ Zip Code \_\_\_\_\_  
 Counselor, Contact Person \_\_\_\_\_ Phone \_\_\_\_\_

8. Employer (Company) \_\_\_\_\_  
 Number and Street \_\_\_\_\_  
 City \_\_\_\_\_ State \_\_\_\_\_ Zip Code \_\_\_\_\_  
 Supervisor \_\_\_\_\_ Phone Number ( ) \_\_\_\_\_