

DEPT. OF PUBLIC SAFETY



SEX CRIMES UNIT

1988

CR-Sent
1-5-90
117917

SEX CRIMES ANALYSIS UNIT
ANNUAL REPORT - 1988

Dept. of Public Safety
Col. Lester J. Forst
Commissioner

Sex Crimes Analysis Unit
294 Colony St., Bldg. #11
Meriden, CT. 06450
(203) 238-6575

INTRODUCTION

This report is a statistical summary of sex offense cases submitted to the Connecticut State Police Sex Crimes Analysis Unit during the 1988 calendar year.

A total of 455 cases were reported to the Unit, primarily from state and local police departments, rape crisis centers, and private treatment agencies. The cases are processed, placed in a computer file and used as data for this report and as intelligence information for police investigators involved in active sex crimes investigations.

Of the 842 reported forcible and attempted forcible rapes reported to police in 1988, 160 incidents or 19.0% of those reported were submitted to the Sex Crimes Unit for statistical and investigatory purposes.

Current practices for making an estimate of the number of forcible rapes in Connecticut yields somewhere between 8000-8500 such incidents occurring during 1988. It should be clear that analysis of 160 reported incidents cannot furnish accurate data which would provide a comprehensive picture of what is occurring regarding this crime in Connecticut. The purpose of this data is to infer trends regarding what is known of these incidents.

To restate our reporting practices, only data of a summary nature is released to reporters. Names of offenders are referred to police investigators only when those offenders have been convicted of a criminal offense in Connecticut. Names of victims, witnesses or juveniles are not released to anyone. If a case pertains to an active investigation, the requesting party is referred to the submitting police department. Case reports from rape crisis centers and other non-police agencies are used for statistical purposes only.

Copies of this report are furnished free to anyone who requests it. Please direct requests to the Connecticut State Police Sex Crimes Analysis Unit, 294 Colony Street, Meriden, CT. 06450, or by telephone to (203) 238-6575.



Capt. George Moore, C.O.
Research and Planning
Crimes Analysis Unit

Tpr. Anthony A. Vitale
Sex Crimes Analysis Unit

CAVEAT

When correlating the statistical data within this report, note that totals may be equal to, less than or more than the total number of cases reported. This is a result of multiple responses reported on some cases or omission of responses on some of the remaining cases.

Also note that percentages may be less than or more than 100% due to rounding.

TABLE OF CONTENTS

Page

Introduction.....	i
Caveat.....	ii

CRIME SECTION

Sexual Assaults (10 year comparison).....	2
Type of Crime.....	3
Type of Assault.....	4
Nature of Assault.....	5
Assaults by Time of Day.....	6
Assaults by Day of Week.....	7
Assaults by Month.....	8
Approach.....	9
Relationship of Assailant to Victim.....	10
How Vehicle Involved.....	11
Solved vs Unsolved.....	12
Burglary Involved.....	12

VICTIM SECTION

Age of Victim.....	13
Victim's Occupation.....	14
Medical Assistance.....	15
Victim's Action.....	15
How Victim's Resistance Overcome.....	15
Means Employed by Assailant.....	16
Victim's Sex.....	17
When Crime Reported.....	17

ACCUSED SECTION

Age of Offender.....	18
Accused/Suspect Race.....	19
Accused Sex.....	19
Accused Occupation.....	20

APPENDIX

CONNSACS - Fact Sheet, Statistical Report and Directory
Sex Crimes Analysis Unit Form - SP-674-C (Rev. 3/86)
Table of Offenses Reportable
C.G.S. 29-7a (Statutory Authority)

CRIME SECTION

SEXUAL ASSAULT TEN YEAR COMPARISON 1979 - 1988

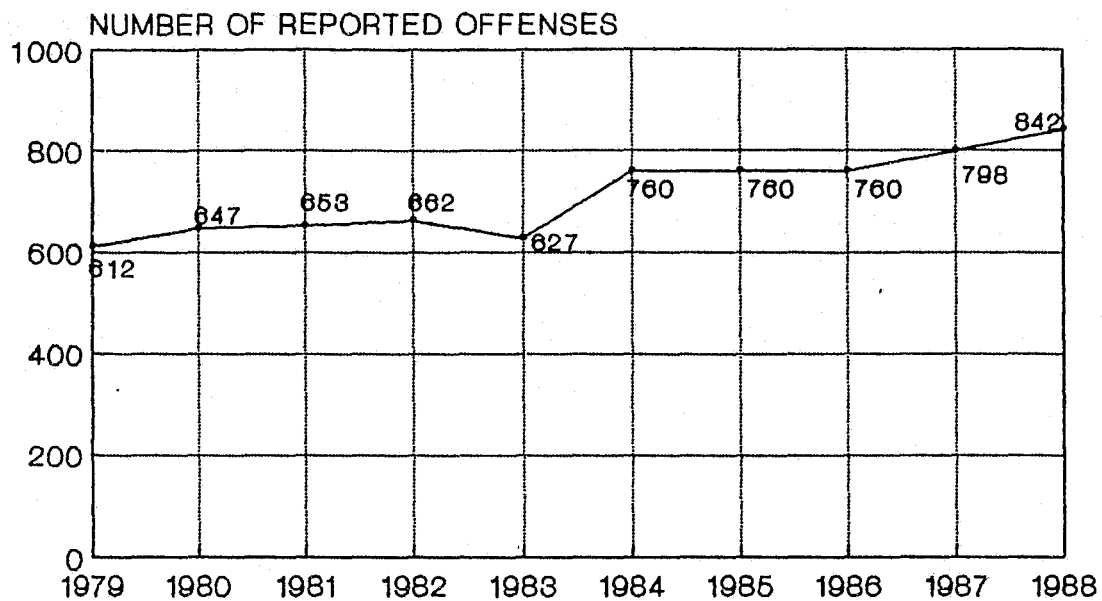

SOURCE: UCR ANNUAL REPORT 1979-1988

YEAR	NUMBER OF OFFENSES	PERCENT CHANGE OVER PREVIOUS YEAR
1988	842	+5.5%
1987	798	+5.0%
1986	760	0.0%
1985	760	0.0%
1984	760	+21.2%
1983	627	-5.3%
1982	662	+1.4%
1981	653	+0.9%
1980	647	+5.7%
1979	612	+23.9%

TYPE OF CRIME

Rape	110	22.49%
Rape and Burglary	6	1.23
Rape and Robbery	8	1.64
Rape and Sodomy	11	2.25
Rape, Burglary and Sodomy	1	0.20
Rape, Robbery and Sodomy	1	0.20
Attempted Rape	16	3.27
Attempted Rape and Burglary	3	0.61
Attempted Rape and Robbery	0	-
Attempted Rape and Sodomy	1	0.20
Anal Sodomy	14	2.86
Attempted Anal Sodomy	4	0.82
Multiple Sodomy (Anal and Oral)	7	1.43
Oral Sodomy (Cunnilingus)	23	4.70
Oral Sodomy (Fellatio)	30	6.13
Attempted Oral Sodomy	5	1.02
Multiple Sodomy (Cunnilingus and Fellatio)	8	1.64
Sexual Abuse (Contact)	155	31.70
Non-Criminal Incident	7	1.43
Public Indecency	69	14.11
Verbal Abuse/Harassment	<u>10</u>	<u>2.04</u>
Total	489	99.97%

TYPE OF ASSAULT

Sexual Assault 1st	138	23.39%
Sexual Assault 2nd	70	11.86
Sexual Assault 3rd	35	5.93
Sexual Assault 4th	88	14.92
Risk of Injury	132	22.37
Public Indecency	81	13.73
Harassment	2	0.34
Attempted Rape	27	4.58
Kidnapping	<u>17</u>	<u>2.88</u>
Total	590	100.00%

NATURE OF ASSAULT

Assault to Breast	79	17.36%
Assault to Buttocks	43	9.45
Assault Sex Intent	63	13.85
Cuts Clothing of Victim	1	0.22
Covers Victim's Head w/Blanket, etc.	7	1.54
Forces Victim into Concealment	13	2.86
Grabs with Hand over Mouth	22	4.84
Rips/Tears Clothing of Victim	19	4.18
Removes Victim's Clothing	86	18.90
Sadist/Beats Victim	4	0.88
Torture any Form	1	0.22
Victim Beaten with Fists	16	3.52
Victim Blindfolded	2	0.44
Victim Gagged	4	0.88
Victim Shot	0	-
Victim Beaten with Weapon	3	0.66
Victim Tied, Bound, Taped	12	2.64
Victim Kidnapped	9	1.98
Victim Stabbed	4	0.88
Victim Thrown to Ground/Floor	25	5.49
Victim Grabbed Around Neck/Choked	19	4.18
Other or N/A	<u>23</u>	<u>5.05</u>
Total	455	100.02%

SEXUAL ASSAULT BY TIME OF DAY 1988

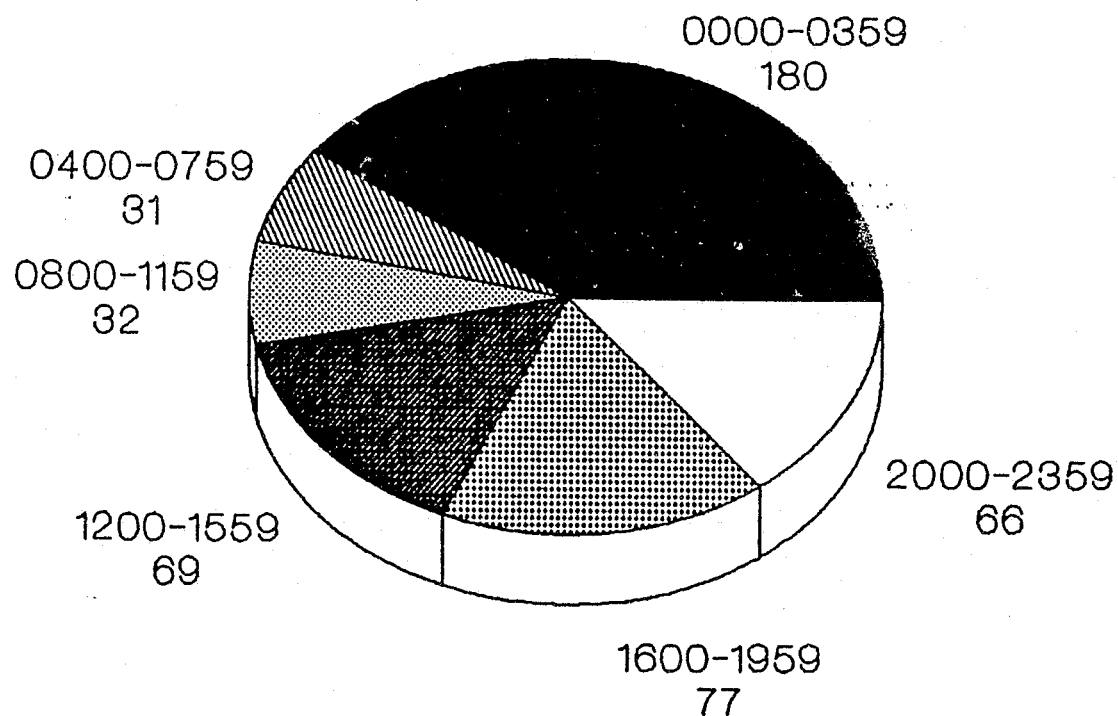

SEXUAL ASSAULT BY DAY OF WEEK 1988

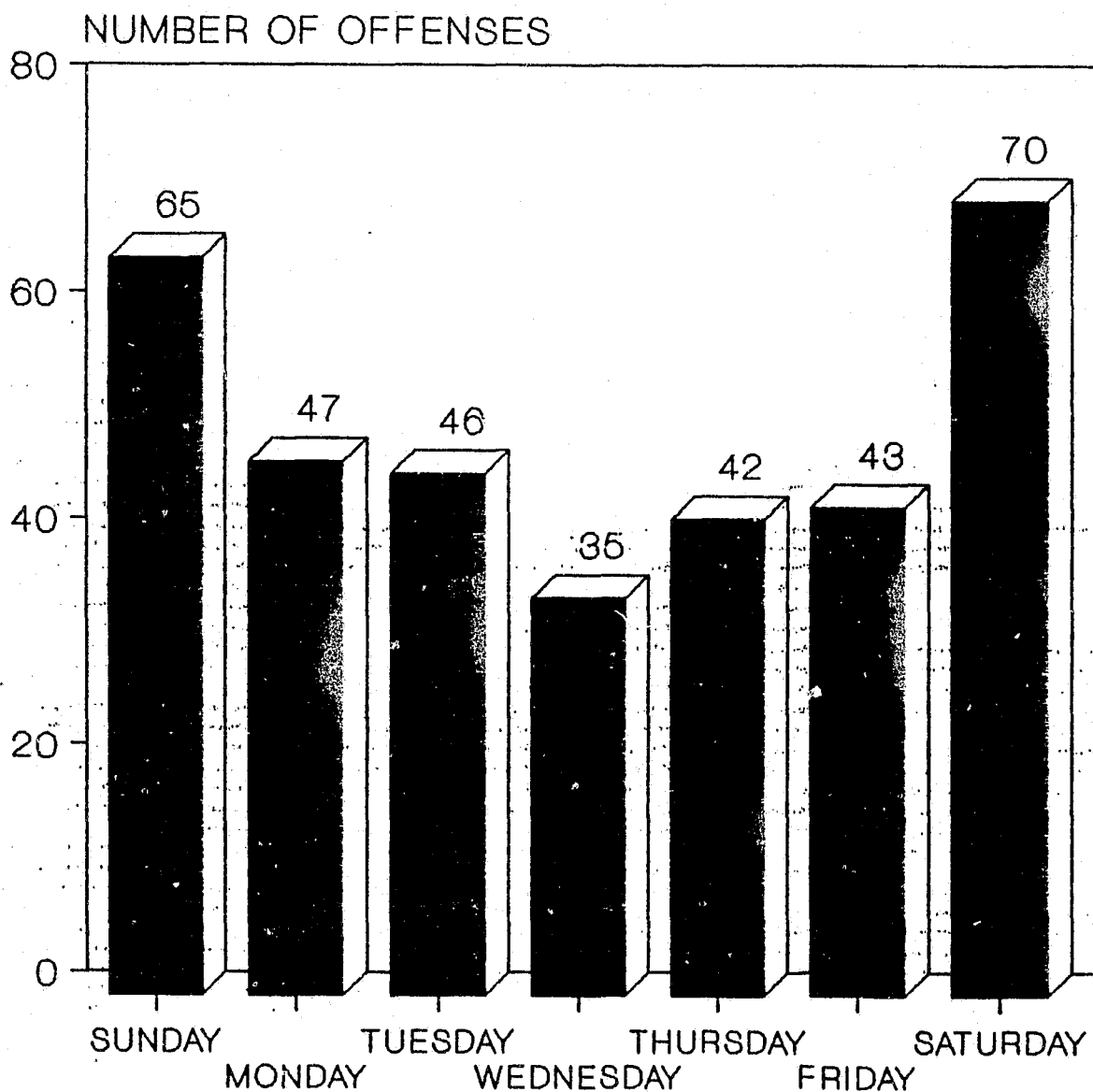

NOTE: 107 UNKNOWN/NO DAY GIVEN

SEXUAL ASSAULT BY MONTH 1988

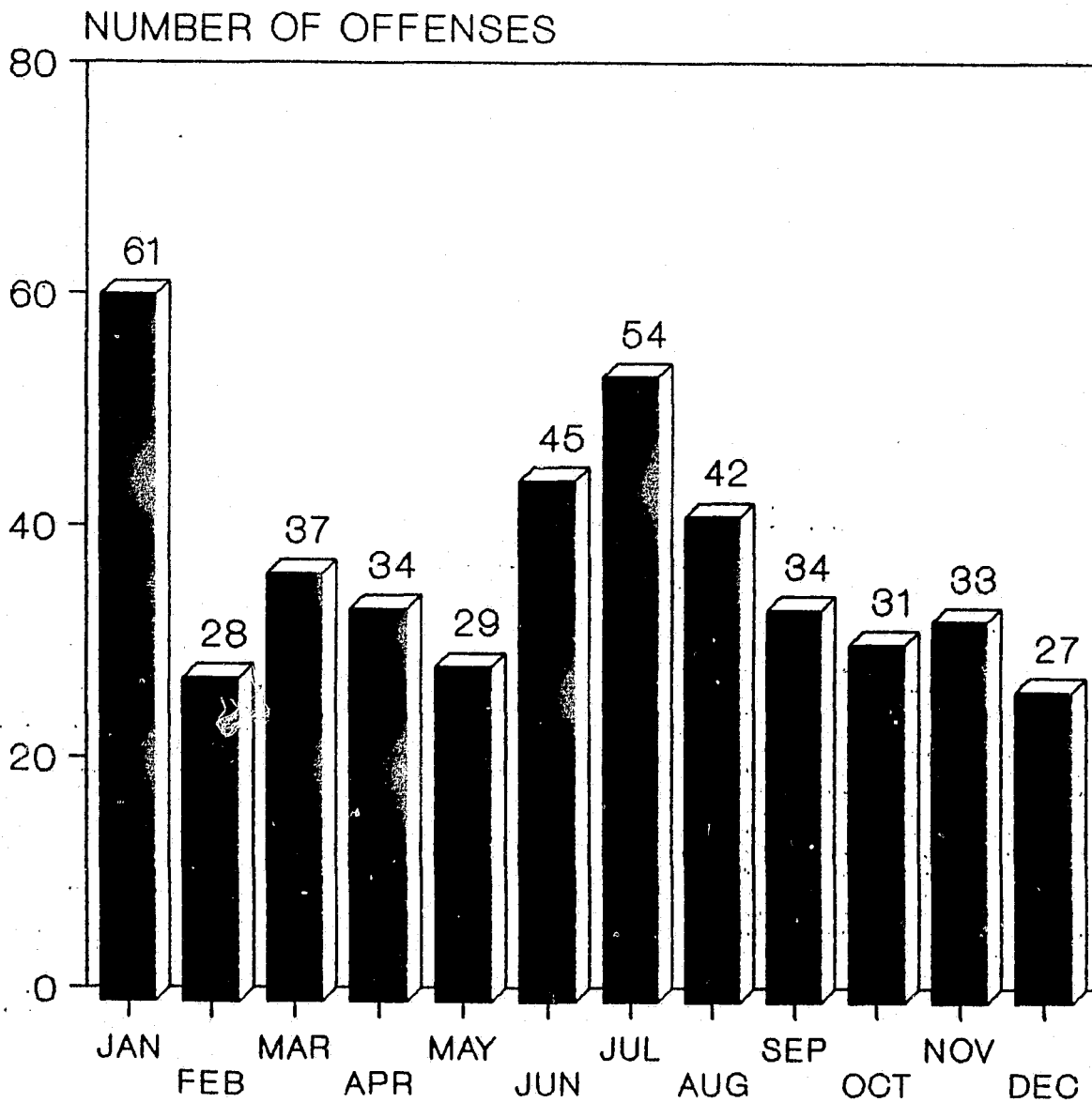

APPROACH

Asks victim to help find dog, books, etc.	3	0.66%
Answers ads	1	0.22
Asks for information, directions, etc.	15	3.30
Claims to be police officer, etc.	6	1.32
Jogger (victim/assailant)	7	1.54
Follows-sneaks up from behind	17	3.74
From concealment-bushes, alley, parked car, etc.	16	3.52
Loiters in area	28	6.15
Meets victim at party, bar, etc.	25	5.49
Offers gift or money	6	1.32
Offers assistance	11	2.42
Pretext of medical treatment	0	-
Ringin doorbell	1	0.22
Requests assistance	4	0.88
Sits near (bus, theatre, home, etc.)	7	1.54
Victim lured to assailant's home, business	8	1.76
Robbery	13	2.86
Babysitter	19	4.18
Knocks on window	2	0.44
Friendly approach, then exposes or grabs	62	13.63
Unknown/Not Indicated	<u>204</u>	<u>44.83</u>
Total	455	100.02%

RELATIONSHIP OF ASSAILANT TO VICTIM

ACQUAINTANCE - 66.15%

Date	6
Pick up	14
Friend/Social acquaintance	85
Babysitter	21
Relative (immediate family) (father, brother, etc.)	45
Relative (uncle, cousin)	19
Boyfriend/Girlfriend	16
Business relationships	7
Same school	12
Neighbor	20
Nickname known	5
Full name known	16
Name and address known	26
Co-worker	7
Landlord	<u>2</u>
Total Responses	301

STRANGERS - 33.85%

Hitchhiker	5
Has seen in the neighborhood	6
Total stranger	132
Unknown or not Indicated	<u>11</u>
Total Responses	154

HOW VEHICLE INVOLVED

After victim puts car in garage or parking area	4	0.88%
Forces victim into assailant's car	11	2.42
Forces victim into own car	4	0.88
Forces victim to lie (sit) on floor or seat of car	8	1.76
Follows victim's car	5	1.10
Hitchhiker (assailant or victim)	6	1.32
Jumps into victim's car	0	-
Exposes from car	26	5.71
Parks car and follows on foot	11	2.42
Lures victim to/or into his car	12	2.64
Carries victim to car	3	0.66
Assaults victim in car	23	5.05
Tells victim car is sparking, etc.	0	-
Other	43	9.45
No vehicle involved	<u>299</u>	<u>65.71</u>
Total	455	100.00%

CASES (SOLVED-UNSOLVED)

Solved	380	83.52%
Unsolved	<u>75</u>	<u>16.48</u>
Total	455	100.00%

BURGLARY INVOLVED

Yes	14	3.08%
No	<u>441</u>	<u>96.92</u>
Total	455	100.00%

VICTIM SECTION

SEXUAL ASSAULT BY AGE OF VICTIM * 1988

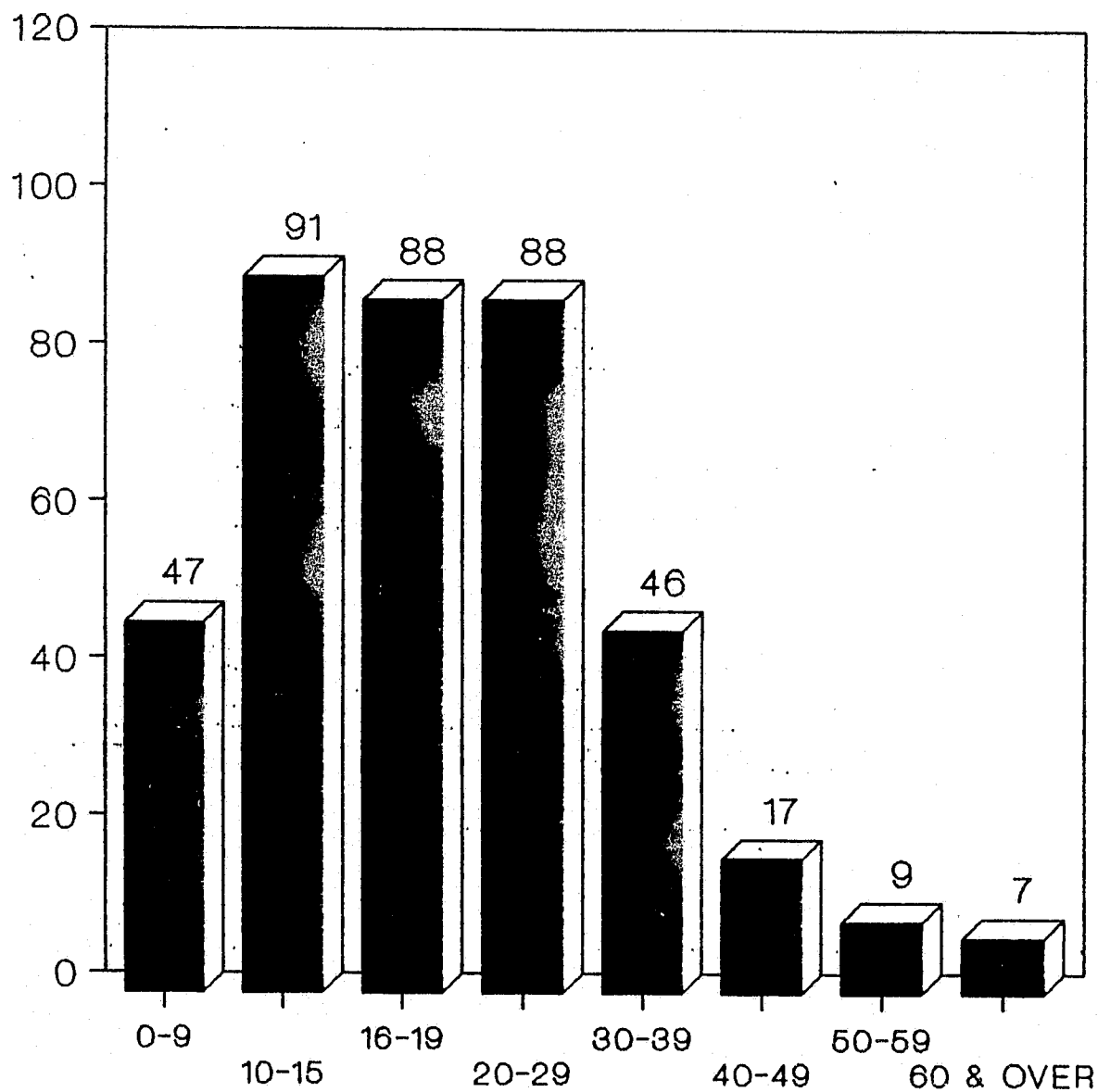

* 62 VICTIMS AGE UNKNOWN/NO RESPONSE

VICTIM'S OCCUPATION

Clerical, Office	22	4.84%
Entertainer	1	0.22
Factory Worker	2	0.44
Food Service Worker (cook, waitress, etc.)	15	3.30
Health Services	9	1.98
Housewife	9	1.98
Laborer (unskilled)	6	1.32
Laborer (skilled)	1	0.22
Manager, Administrator	4	0.88
Mechanic, Repair	0	-
Police, Fire	2	0.44
Professional and Technical	2	0.44
Prostitute (known or admitted)	5	1.10
Salesperson	8	1.76
Service Worker (custodian, etc.)	0	-
Student	186	40.88
Teacher	4	0.88
Truck Driver	1	0.22
Unemployed	33	7.25
Other or Unknown	<u>145</u>	<u>31.87</u>
Total	455	100.02%

MEDICAL ASSISTANCE

Refused Medical Assistance	56	12.31%
Treated and Released	98	21.54
Private Doctor	47	10.33
Injured/Outpatient	6	1.32
Serious Injury/Hospitalized	5	1.10
Unknown or no Response	<u>243</u>	<u>53.41</u>
Total	455	100.01%

VICTIM'S ACTION

No Resistance	116	25.49%
Physical Resistance-successful	49	10.77
Physical Resistance-unsuccessful	74	16.26
Verbal Resistance-successful	27	5.93
Verbal Resistance-unsuccessful	85	18.68
Used Weapon on Attacker	0	-
Multiple	18	3.96
Other	4	0.88
Unknown or no Response	<u>82</u>	<u>18.02</u>
Total	455	99.99%

RESISTANCE OVERCOME

By Threat	52	11.43%
By Slight Force	90	19.78
By Great Force	41	9.01
No Response	<u>272</u>	<u>59.78</u>
Total	455	100.00%

MEANS EMPLOYED BY ASSAILANT

Hand Gun	5	1.10%
Alleged Gun	2	0.44
Knife	23	5.05
Oral Threat	52	11.43
Physical Force	105	23.08
Chemical or Drugs	3	0.66
Blunt Instrument	3	0.66
Cutting Instrument	2	0.44
No Force or Not Indicated	<u>260</u>	<u>57.14</u>
Total	455	100.00%

VICTIM'S SEX

Male	52	11.43%
Female	369	81.10
Unknown/Not Indicated	<u>34</u>	<u>7.47</u>
Total	455	100.00%

WHEN CRIME REPORTED

Within 24 Hours	239	52.53%
24-48 Hours	18	3.96
49 Hours to Week	34	7.47
One Week to One Month Later	31	6.81
More Than One Month Later	59	12.97
Unknown/Not Indicated	<u>74</u>	<u>16.26</u>
Total	455	100.00%

ACCUSED SECTION

SEXUAL ASSAULT BY AGE OF OFFENDER *

1988

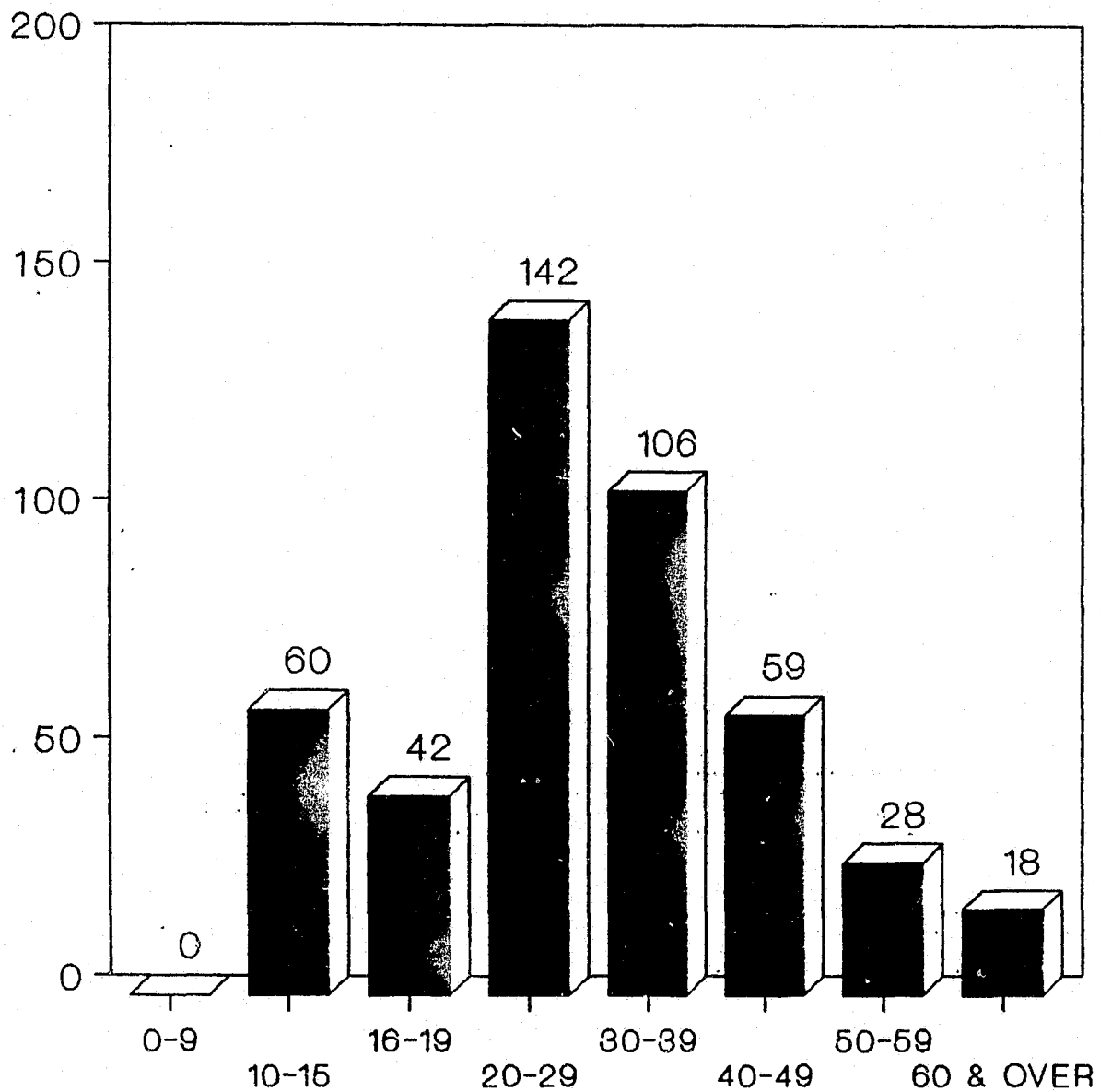

* AGE KNOWN OR ESTIMATED BY VICTIM

ACCUSED RACE

White	371	81.54%
Black	46	10.11
Hispanic	33	7.25
Oriental	2	0.44
Unknown	0	-
Other	<u>3</u>	<u>0.66</u>
Total	455	100.00%

ACCUSED SEX

Male	452	99.34%
Female	<u>3</u>	<u>0.66</u>
Total	455	100.00%

ACCUSED OCCUPATION

Clerical, Office	2	0.44%
Entertainer-Writer-Artist	0	-
Factory Worker	31	6.81
Food Service Worker	11	2.42
Health Services	1	0.22
Laborer	52	11.43
Manager/Administrator	8	1.76
Mechanic/Repair	16	3.52
Police, Fire, Security	8	1.76
Professional/Technician	1	0.22
Salesperson	38	8.35
Service Worker	9	1.98
Student	36	7.91
Truck Driver	2	0.44
Unemployed	35	7.69
Military	0	-
Child Custodial Care	0	-
Scout Leader (camp counselor, etc.)	0	-
Other	0	-
Unknown/Not Indicated	<u>205</u>	<u>45.05</u>
Total	455	100.00%

APPENDIX

Connecticut Sexual Assault Crisis Services, Inc.

Fact Sheet

The Connecticut Sexual Assault Crisis Services, Inc. (CONNSACS) is a statewide coalition of individual sexual assault crisis programs which works to end sexual violence through victim assistance, community education, and legislative action.

The membership is comprised of the thirteen sexual assault crisis services located throughout the state. Each of these community-based centers provides free, confidential direct services, for past and present victims of sexual assault and their families. All sexual assault crisis services provide:

- * 24 hour hot-line services with immediate access to trained, certified counselors.
- * Crisis intervention and short-term counseling for the victim and family members.
- * Accompaniment and advocacy through the medical and police systems.
- * Preparation, advocacy and accompaniment throughout the court process.
- * Information and referral for other needs and additional counseling.
- * Support groups for rape and incest victims and also for secondary victims.
- * Bilingual staff where appropriate.
- * Male counselors to work with male victims and secondary victims.
- * Emergency transportation.
- * Professional inservices community education and child sexual abuse prevention trainings.

During our last fiscal period (7/01/87 - 6/30/88), CONNSACS:

- * Provided 26,000 units of services to over 3,300 sexual assault victims and their families.
- * Responded to 13,000 requests for information and referral.
- * Conducted 1,900 community education and professional inservices to over 45,000 individuals - including police and hospital personnel.
- * Provided child sexual abuse prevention training to almost 800 school personnel.

Connecticut Sexual Assault Crisis Services, Inc.

Statistical Report

January, 1988 - December, 1988

Number of Victims served:	2,310	
Number of females:	2,156	(93.3%)
Number of males:	154	(6.6%)

Beginning in July of 1988, the thirteen rape crisis centers in the state began collecting statistical information about the clients we served by type of crime. The following statistics represent the breakdown by type of crime for the period 7/01/88 - 12/31/88:

<u>Number of Victims:</u>	1,199
Rape:	444
Attempted Rape:	71
Date Rape:	86
Incest:	299
Child Sexual Abuse:	197
Spousal Rape:	39
Cohabiting Rape:	11
Sexual Contact:	35
Sexual Harrassment	17

Connecticut Sexual Assault Crisis Services, Inc.

Directory

Greater Bridgeport YWCA-RCS
753 Fairfield Avenue
Bridgeport, CT 06604
Coordinator: Laurel Awalt

334-6154.....office
333-2233.....hotline

Danbury RCS
256 Main Street
Danbury, CT 06810
Director: Terry Hogan
Exec. Director: Robin Anthony

743-9463.....office/hotline

Hartford YWCA-SACS
135 Broad Street
Hartford, CT 06105
Director: Ilia Castro

525-1163.....office
522-6666.....hotline

Meriden YWCA-SACS
169 Colony Street
Meriden, CT 06450
Coordinator: Sheila Greenstein

235-9297.....office
235-4444.....hotline

SACS of Middlesex County
190 Court Street
P.O. Box 1514
Middletown, CT 06457
Director: Mavis Bergman

346-7233.....office/hotline

Milford RCS
70 West River Street
P.O. Box 521
Milford, CT 06460
Director: Nancy Vinci

874-8712.....office
874 1212.....hotline

New Britain YWCA-RCS
22 Glen Street
New Britain, CT 06051
Director: Carol Riquier

225-4681.....office
223-1787.....hotline

CONNSACS DIRECTORY (cont.)

New Haven YWCA-RCA
48 Howe Street
New Haven, Ct 06511
Director: Barbara Moynihan

789-1425.....office
624-2273.....hotline

Women's Center of Southeastern CT/RCS
P.O. Box 572
120 Broad Street
New London, CT 06320
Director: Pat Finnegan

447-0366.....office
442-4357.....hotline

Rape & Sexual Abuse Crisis Center
c/o Stamford Hospital
Shelburne Road
Stamford, CT 06902
Director: Catha Abrahams

348-9346.....office
329-2929.....hotline

Susan B. Anthony Project for Women
P.O. Box 846
Torrington, CT 06790
Director: Claudette Baril

489-3798.....office
482-7133.....hotline

Waterbury YWCA-SCAS
80 Prospect Street
Waterbury, CT 06702
Director: Sue Thomas

753-3613.....office/hotline

Northeastern CT SACS
c/o WCMH
Mansfield Avenue
Willimantic, CT 06226
Director: Linda Johnston

423-9201 ext. 2577...office
423-9201 ext. 2515...hotline
423-9201 ext. 3222..Director's
office

CONNSACS
763 Burnside Avenue
East Hartford, CT 06108
Exec. Director: Gail Burns-Smith

282-9881.....office

STATE OF CONNECTICUT
DEPARTMENT OF PUBLIC SAFETY
DIVISION OF STATE POLICE

SEX CRIMES REPORT

SEND TO: Sex Crimes Analysis Unit, Connecticut State Police, 294 Colony St., Meriden, CT 06450
Tel. No. Meriden 238-6575

OFFENDER IDENTIFICATION AND MODUS OPERANDI

☐ Initial Sex Crimes Report☐ Supplementary Report (Indicate if _____
first, second, etc.)

1. The information on this form is in accordance with 29-7A of CT. G. S. which requires the Connecticut State Police Department, each local Connecticut police department, Rape Crisis Center and any member of the public who deals with data concerning sex crimes to submit such data to the Sex Crimes Analysis Unit in accordance with procedures established by said Unit. Important—this report is subject to the federal and state confidentiality laws.

2. THIS REPORT SHALL BE SUBMITTED, WHETHER OR NOT THE PERPETRATOR HAS BEEN IDENTIFIED, WITHIN 7 DAYS FROM DATE CRIME IS REPORTED. AFTER APPREHENSION OF ACCUSED, THE I.D. SECTION SHALL BE SUBMITTED WITH ADDITIONAL DATA ONLY. CIRCLE ANY ERRORS AND THEN CHECK OR ADD CORRECT INFORMATION. (If assailant is not known, use I.D. section now for approximations RE: age, height, weight, etc.)

3. Under Method of Operation (M.O.) at end, elaborate further on any item not sufficiently covered. Refer to Code letters if applicable.

S.C.A.U. No.

Name of Offender (last, first, middle)			Address (No., Street, Town, State and Zip Code)				
Date of Birth	Age	Place of Birth (Town and State)		Height	Weight	Sex	
Occupation		Employer and Address			Blood Type	Marital Status	
List all Offenses and Statute Numbers—Sex Crimes First							
Date of Offense		Time of Offense		Place of Occurrence (Be Specific)			
Soc. Sec. Number		SPBI Number	FBI Number	Operator's License No. and State			
Use NCIC Code	Make of Vehicle Owned		Year of Vehicle	Body Style	Color Top	Color Bottom	Reg. No. and State
	Make of Vehicle Used		Year of Vehicle	Body Style	Color Top	Color Bottom	Reg. No. and State

CIRCLE ONE OR MORE LETTERS IN EACH GROUP, IF APPLICABLE

Cross out (x) any group for which data is not yet known.
Write non-applicable (N.A.) if group does not apply.
Use (x) and (N.A.) in empty boxes above as well.

RACE

- a White-Caucasian
- b Black-Negro
- c Hispanic
- d Yellow-Oriental
- e Red-Indian
- f Other _____

HAIR COLOR

- a Blonde
- b Red-auburn
- c Brown-light
- d Brown-dark
- e Black
- f Gray-white
- g Partially Gray
- h Dyed _____

EYE COLOR

- a Blue
- b Gray
- c Hazel-green
- d Brown
- e Black

FACE (shape)

- a Thin-narrow
- b Round-oval
- c Long-rectangle
- d Broad-full
- e Square
- f Other _____

FACIAL SCARS

- a Cheek, left
- b Cheek, right
- c Chin
- d Ear, left
- e Ear, right
- f Eyebrow, left
- g Eyebrow, right
- h Forehead
- i Hare-lip
- j Lip, lower
- k Lip, upper
- l Nose
- m Pierced earlobes
- n Other _____

BUILD

- a Slender
- b Medium
- c Heavy, Stocky
- d Muscular

HAIR TYPE Own/Wig Circle one

- a Bald
- b Partially bald
- c Bushy
- d Crew cut, flat top
- e Curly
- f Fad-explain _____

EYE-CHARACTERISTICS

- a Bulging
- b Cataracts
- c Crossed
- d Different Colors
- e Missing or glass eye
- f Squints or blinks
- g Glasses
- h Slanted
- i Other _____

FACIAL ODDITIES

- a Birthmark(s)
- b Freckles
- c Pockmarks
- d Pimples
- e Lips (thick)
- f Lips (thin)
- g Hollow cheeked
- h Moles
- i Other _____

COMPLEXION

- a Sallow
- b Fair-light
- c Ruddy-medium
- d Swarthy-dark
- e Negro-lt. brown
- f Negro-med. brown
- g Negro-dark brown

- g Kinky
- h Processed
- i Straight
- j Thin or receding
- k Wavy
- l Long
- m Long sideburns
- n Short
- o Other _____

EYE BROWS

- a Bushy-Heavy
- b Arch
- c Thin
- d Meeting
- e Straight
- f Other _____

BODY SCARS

- a Arm, left
- b Arm, right
- c Chest
- d Hand, left
- e Hand, right
- f Neck
- g Wrist, left
- h Wrist, right
- i Other _____

REPORTING DEPARTMENT OR AGENCY
CASE NO.
DATE

SPEECH

- a Soft or low
- b Refined
- c Loud
- d Vulgar
- e Foreign or broken
- f Mexican, Spanish
- g Accent, Southern, etc.
- h Mumbles, impediment
- i Lisper
- j Stuttering
- k Rapid
- l Mute
- m Jamaican/West Indian

TEETH

- a Protruding
- b Irregular
- c Gold
- d Stained, decayed
- e False
- f Missing
- g Gaps
- h Chipped
- i Good

CHIN

- a Round
- b Square
- c Pointed
- d Jutting
- e Receding
- f Cleft
- g Double
- h Other _____

EARS

- a Protruding
- b Close to head
- c Large
- d Small
- e Cauliflower
- f Normal

NOSE

- a Broken, crooked
- b Broad
- c Flat
- d Hooked, bulged
- e Large
- f Small
- g Long
- h Thin
- i Pointed
- j Straight
- k Uprturned, pug
- l Other _____

FACIAL HAIR

- a Beard
- b Goatee
- c Mustache, heavy
- d Mustache, thin-light
- e Mustache, medium
- f Mustache, Chinese
- g None

AMPUTATIONS

- a Arm, left
- b Arm, right
- c Ear(s)
- d Fingers, left
- e Fingers, right
- f Foot, left
- g Foot, right
- h Hand, left
- i Hand, right
- j Leg, left
- k Leg, right
- l None

DEFORMITIES

- a Bow-legged
- b Hunchback
- c Crippled, arm, left
- d Crippled, arm, right
- e Crippled fingers
- f Crippled hand
- g Crippled leg (limp)
- h Other _____
- i None

TATTOO

- a Arm, left
- b Arm, right
- c Chest, neck
- d Fingers, right
- e Fingers, left
- f Hand, left
- g Hand, right
- h Other _____
- i None

TYPE OF TATTOO

- a Initials
- b Names
- c Words-phrases
- d Pictures
- e Designs
- f Foreign lettering
- g Numbers
- h Other _____

CLOTHING AND ACCESSORIES

- a Neat
- b Well dressed
- c Rough
- d Uniform (military-Chauf, etc.)
- e Cloth or hankie over face
- f Hood
- g Mask
- h Held hand over face
- i Head cloth or rag
- j Silk stocking mask
- k Any other disguise _____

- l Earrings
- m Sun glasses
- n Rings
- o Gloves
- p Cap (baseball, etc.)
- q Hat
- r Female attire
- s Other _____

APPROACH — TO VICTIM

- a Asks victim to help find dog, books, etc.
- b Admitted to victim's home as salesman, etc.
- c Answers ads
- d Asks for information, directions, etc.
- e Claims to be police officer, etc.
- f Claims to be sent by parents
- g Jogger (victim/assailant) knocking.
- h Follows-sneaks up from behind.
- i From concealment-bushes, alley, parked cars, etc.
- j Loiters in area
- k Meets victim at party, bar, etc.
- l Offers job
- m Offers gift or money
- n Offers assistance
- o Pretext of utility, tradesman, etc.
- p Pretext of medical treatment
- q Ringing doorbell
- r Requests assistance
- s Sits near (bus, theatre, home, etc.)
- t Victim lured to assailant's home, business
- u Robbery
- v Babysitter
- w Knocks on window
- x Writes notes (messages)
- y Friendly approach, then exposes or grabs
- z Other _____

HOW VEHICLE INVOLVED

- a After victim puts car in garage or parking area
- b Demands transportation after crime

- c Forces victim into assailant's car
- d Forces victim into own car
- e Forces victim to lie (sit) on floor or seat of car
- f Follows victim's car
- g Hides in victim's car
- h Hitch-hiker (assailant or victim)
- i Jumps into victim's car
- j Exposes from car
- k Parks car and follows on foot
- l Lures victim to or into his car
- m Carries victim to car
- n Assaults victim in car
- o Stops victim's car on highway-pretext of car trouble
- p Tells victim car is sparking, etc.
- q Other _____
- r Bumps or rams victim's vehicle
- s Stops to assist disabled vehicle
- t Cruises area or watches from vehicle

CHARACTERISTICS OF ASSAILANT, ETC.

- a Abnormal genitals
- b Grins, stares, leers
- c Hands stained, greasy, dirty
- d Fingernails bitten close
- e Fingernails long
- f Handsome
- g Has accomplice
- h Jostles women
- i Left handed
- j Laughs at victim
- k Mentally disturbed or retarded
- l Narcotic user
- m Obscene pictures, shows, possession
- n Removed all clothing (own)
- o Ransack house
- p Rips, cuts telephone
- q Smells (body odor, greasy, etc.)
- r Offers victim liquor, beer, etc.
- s Had been drinking (intoxicated)
- t Voice deep
- u Voice high pitched
- v Voice raspy
- w Rough or callus hands
- x Steals or removes woman's clothes (burglary, etc.)
- y Other _____

CONVERSATION OF ASSAILANT

- a Apologizes
- b Asks victim to meet again
- c Abusive language to victim
- d Demands money
- e Demands jewelry
- f States has been in prison or jail
- g States has raped or murdered
- h Obscene language during crime
- i Polite
- j Reveals racial hostility
- k States he will return/returns
- l Threatens to harm victim's children, family, etc.
- m Talkative
- n Silent-makes no comment
- o Asks victim about sex experience
- p Order victim to be quiet
- q Obtains name and address
- r Other _____
- s Tells victim to count or wait
- t Uses slang, jargon or street language

NATURE OF ASSAULT

- a Assault to breasts
- b Assault to buttocks
- c Assault sex intent
- d Cuts clothing of victim
- e Covers victim's head, blanket, etc.
- f Forces victim into concealment
- g Grabs with hand over mouth
- h Rips/tears clothing of victim
- i Removes victim's clothing
- j Sadist/beats victim
- k Torture any form
- l Victim beaten with fists
- m Victim blindfolded
- n Victim gagged
- o Victim shot
- p Victim beaten with weapon
- q Victim tied, bound, taped
- r Victim kidnapped
- s Victim stabbed
- t Victim thrown to ground/floor
- u Victim grabbed around neck-choked
- v Other _____

SEX ACT

- | | | |
|--------------------------------------|---|---|
| a Bites | j Kisses | r Rubs privates against victim |
| b Forces victim to masturbate | k Anal Intercourse | s Shows-uses contraceptive |
| c Forces victim to disrobe self | l Masturbates | t Uses lubricant on victim |
| d Forces victim to disrobe assailant | m Oral perversion on victim | u Victim forced to commit oral perversion |
| e Fondles, sucks breasts | n Places victim on lap | v Unable to achieve erection |
| f Intercourse-canine position | o Plays with victim's privates | w Lies on top of victim |
| g Inserts finger in vagina | p Places privates between victim's legs | x Cries during/after offense |
| h Insert object in vagina | q Requests help in accomplishing sex acts | y Vaginal intercourse |
| i Inserts foreign object in rectum | | z Other _____ |

METHOD OF OPERATION (Include the exact words of any statements made in connection with Approach to Victim or Conversation of Assailant sections.)

Was breaking and entering part of the crime? If so, list method of operation. Include points of entry, means of entry, objects taken, etc.

PLEASE ENCLOSE PHOTO

PRINT NAME OF OFFICER MAKING REPORT

SIGNATURE

DATE

CONTACT PHONE NO.

SUSPECT ARRESTED?

- a Yes
b No

VICTIM CHARACTERIZATIONS

Name of victim (last, first, middle)				Address No. Street, Town, State	
Birth date	Age	Height	Weight	Where Employed	

DAY OF WEEK OF CRIME

- a Sunday
- b Monday
- c Tuesday
- d Wednesday
- e Thursday
- f Friday
- g Saturday

WAS CRIME REPORTED

- a Within 24 hours
- b 24 - 48 hours
- c 49 hours to week
- d One week to one month later
- e More than one month later

NUMBER OF TIMES SEXUALLY ATTACKED BY ASSAILANT(S)

- a Once
- b Twice
- c More than twice

VICTIM'S SEX

- a Male
- b Female

VICTIM'S RACE

- a White
- b Black
- c Hispanic/light, med.
- d Hispanic/dark
- e Oriental
- f Other _____
- g Unknown

VICTIM'S MARITAL STATUS

- a Married
- b Single
- c Separated
- d Divorced
- e Widow (er)

VICTIM'S OCCUPATION

- a Clerical, Office
- b Entertainer
- c Factory worker
- d Food service worker (cook, waitress, etc.)
- e Foreman
- f Health services
- g Housewife
- h Laborer (unskilled)
- i Laborer (skilled)
- j Manager, Administrator
- k Mechanic, Repairman
- l Police, Fire
- m Professional and Technical
- n Prostitute (known or admitted)
- o Salesperson
- p Service worker (custodian, etc.)
- q Stewardess
- r Student
- s Teacher
- t Telephono operator
- u Truck driver
- v Writer/Artist
- w Unemployed
- x Other _____

VICTIM RESIDES WITH

- a Parents
- b Spouse
- c Family, other than above
- d Alone
- e Roommate—male
- f Roommate—female
- g Children and other family
- h Children only

MEDICAL ASSISTANCE

- a Refused medical assistance
- b Treated and released
- c Private doctor
- d Injured/outpatient
- e Serious injury/hospitalized
- f Homicide

VICTIM'S RESISTANCE

- a No resistance
- b Physical resistance—successful
- c Physical resistance—unsuccessful
- d Verbal resistance—successful
- e Verbal resistance—unsuccessful
- f Used weapon on attacker
- g Other _____
- h Multiple—specify _____

VICTIM'S RESISTANCE OVERCOME

- a By threat
- b By slight force
- c By great force

MEANS EMPLOYED BY ASSAILANT

- a Hand gun
- b Alleged gun
- c Knife
- d Oral threat
- e Physical force
- f Chemical or drugs
- g Toy gun
- h Rifle/shotgun
- i Blunt instrument
- j Cutting instrument
- k Multiple weapons
- l Other _____

RELATIONSHIP OF ASSAILANT TO VICTIM

- a Date
- b Pick up
- c Hitchhiker
- d Friend/Social acquaintance
- e Babysitter
- f Relative (immediate family) (father, brother, etc.)
- g Relative (uncle, cousin)
- h Boyfriend/Girlfriend
- i Business relationship
- j Same school
- k Neighbor
- l Has seen in the neighborhood
- m Nickname known
- n Full name known
- o Name and address known
- p Co-worker
- q Landlord
- r Total stranger
- s Unknown - no information

PREMISES ACCOSTED

- a Abandoned building
- b Alleyway
- c Apartment
- d Automobile
- e Backyard
- f Bar/Inn/Tavern
- g Basement
- h Beach
- i Bus
- j Bushes
- k Church
- l Clubhouse
- m Day Care Center
- n Driveway

- o Dwelling
- p Elevator
- q Factory
- r Garage
- s Hallway
- t Hospital
- u Hotel/Motel
- v Laundry room
- w Loading platform
- x Loft
- y Massage parlor
- z Movie theater

- a Office/Business
- b Park/Sports arena
- c Prison
- d Parking lot
- e Restaurant
- f Rest room
- g Roof landing/top
- h School/premises
- i Shed
- j Stairwell
- k Store
- l Street
- m Subway
- n Subway station
- o Taxi
- p Truck
- q Train/Bus denot
- r Vacant lot
- s Wooded area
- t Unknown
- u Other _____

INSIDE/OUTSIDE

- a Inside
- b Outside
- c Accosted IPS, taken outside
- d Accosted outside, taken inside
- e Accosted inside, taken outside
- f Accosted IPS, taken inside (note: IPS-Interior Public Space)

CRIME

- a Rape
- b Rape and burglary
- c Rape and Robbery
- d Rape and Sodomy
- e Rape, Burglary and Sodomy
- f Rape, Robbery and Sodomy
- g Attempt Rape
- h Attempt Rape and Burglary
- i Attempt Rape and Robbery
- j Attempt Rape, Robbery and Sodomy
- k Attempt Rape, Burglary and Sodomy
- l Attempt Rape and Sodomy
- m Anal Sodomy
- n Attempt Anal Sodomy
- o Multiple Sodomy (Anal and Oral)
- p Oral Sodomy (Cunnilingus)
- q Oral Sodomy (Fellatio)
- r Attempt Oral Sodomy
- s Multiple Sodomy (Cunnilingus and Fellatio)
- t Sodomy and Burglary
- u Sodomy and Robbery
- v Sexual Abuse (contact)
- w Non-criminal
- x Public Indecency
- y Verbal Abuse/Harrassment

NUMBER OF ASSAILANTS OF THIS CRIME

- a One
- b More than one

VEHICLE TYPE (Used in crime)

- a Auto
- b Bus
- c Large Truck
- d Small Truck-Camper/Van
- e Motorcycle
- f Taxi
- g Bicycle
- h Other _____
- i Unknown

VEHICLE MAKE

- a GM
- b Ford
- c Chrysler
- d American Motors
- e Foreign
- f Other _____
- g Unknown

VEHICLE BODY COLOR

- a White/Cream/Light
- b Grey/Silver
- c Gold/Yellow
- d Red/Maroon
- e Brown/Beige/Tan
- f Black/Dark
- g Green
- h Blue
- i Other _____
- j Unknown

VEHICLE BODY STYLE

- a Four-door
- b Two-door
- c Convertible
- d Station Wagon
- e Compact
- f Sports Car
- g Other _____
- h Unknown

WEATHER CONDITIONS

- a Seasonal, No Precipitation
- b Rain
- c Snow
- d Exceptionally Hot
- e Exceptionally Cold
- f Foggy

SUSPECT REGISTRATION (partial or suspected)

A	B	C	D	E	F	

(state of registration)

G	H

CRIMES REPORTED TO S.C.A.U.

1. Sexual Assault in the First Degree - 53A-70
2. Sexual Assault in the First Degree w/Firearm - 53A-70A
3. Sexual Assault in the Second Degree - 53A-71
4. Sexual Assault in the Third Degree - 53A-72A
5. Sexual Assault in the Third Degree w/Firearm - 53A-72B
6. Sexual Assault in the Fourth Degree - 53A-73A
7. Risk of Injury to a Minor - 53A-21
8. Incest - 53A-191
9. Public Indecency - 53A-186
10. Attempt to Commit any of the Above

Sec. 29-7a. Establishment of sex crimes analysis unit. The community relations unit of the division of state police within the department of public safety shall study and plan for the establishment and funding of a sex crimes analysis unit which shall be operative on or before October 1, 1976. Said unit shall be responsible for (1) the coordination and analysis of all data regarding complaints and arrests for sex crimes; (2) the development of recommendations from such data concerning the nature, extent and pattern of sex crimes in the state; (3) recommendations with regard to new approaches in law enforcement to improve enforcement in the area of sex crimes to the division of state police, local departments and the public; (4) working with local police departments and rape crisis centers to improve law enforcement of sex crimes and methods of data gathering and (5) the development of education courses for law enforcement officials, judicial personnel and the public concerning preventive measures against sexual assaults, procedures for reporting sex crimes and community resources which are available to combat sex crimes. Each local police department, rape crisis center and any member of the public who deals with data concerning sex crimes shall submit such data to the sex crimes analysis unit in accordance with procedures established by said unit.