

ANNUAL  
REPORT

1988 / 1989

124691

BOB MARTINEZ, *Governor*

State of Florida



BOBBY BRANTLEY, *Lt. Governor*

State of Florida

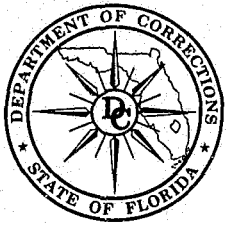

# FLORIDA DEPARTMENT of CORRECTIONS

Governor  
BOB MARTINEZ  
Secretary  
RICHARD L. DUGGER

1311 Winewood Boulevard, Tallahassee, Florida 32399-2500 • 904/488-5021

December 15, 1989

Honorable Bob Martinez  
Governor of Florida  
Honorable Members of the Florida Legislature

Dear Governor and Members of the Legislature:

In accordance with Chapter 20.315 (15), Florida Statutes, the Department of Corrections respectfully submits its Annual Report for Fiscal Year 1988-89. This year's Report will provide you and other interested individuals and agencies with information regarding the activities, status, functions and impact of the Florida Department of Corrections as it executes its statutory responsibility for the custody, care, treatment, management, and supervision of adult and youthful offenders incarcerated and under Community Supervision.

Should you have any questions regarding the material in the Annual Report, we will be happy to respond.

Sincerely,

RICHARD L. DUGGER  
Secretary

RLD:jnb

U.S. Department of Justice  
National Institute of Justice

124691

This document has been reproduced exactly as received from the person or organization originating it. Points of view or opinions stated in this document are those of the authors and do not necessarily represent the official position or policies of the National Institute of Justice.

Permission to reproduce this copyrighted material has been granted by

Florida Department of  
Corrections

to the National Criminal Justice Reference Service (NCJRS).

Further reproduction outside of the NCJRS system requires permission of the copyright owner.

# TABLE OF CONTENTS

Message from Richard L. Dugger .....	1
Department Organization Chart .....	3
Management and Functions .....	4
Correctional Facilities .....	7
Probation and Parole Offices .....	8
Regional Organization and Functions .....	9
Regional Geographical Locations and Administrative Data .....	10
Department Recommendations .....	11
Activities Section .....	13
Probation and Parole Services .....	13
Regular Probation .....	13
Provisional Release Supervision .....	13
Community Control .....	13
Electronic Monitoring .....	13
Substance Abuse Initiative .....	14
Computerized Interactive Training Videos .....	15
Health Services Advances .....	16
Quality Management Program .....	16
Personnel .....	16
Cost Containment Program .....	17
Court Reporting .....	17
Health Information System .....	17
Construction Programs .....	17
Work Camp .....	18
Quick Construction Institution .....	18
Combination Institution .....	18
Single Cell Institution .....	18
Siting For New Correctional Facilities .....	19
Fiscal Management .....	19
Budget and Personnel .....	19
Bureau of Finance and Accounting .....	19
Food Services .....	19
Office Automation .....	20
Automated Investigations .....	20
Medical Information System .....	20
Correctional Work Program Follow Up .....	20
Achievements .....	22
Honored Employees .....	22
Employee of the Year .....	22
Correctional Probation Officer of the Year .....	22
Correctional Officer of the Year .....	22
Central Office Employee of the Year .....	23
Teacher of the Year .....	23
Criminal Justice Trends .....	24
Correctional Statistics .....	24
Population Under Criminal Sentence .....	30
Inmate Statistics .....	31
Drug Offenders .....	48
Community Supervision Statistics .....	50
Financial Statements .....	65
Directory .....	69

## *A Message From* **SECRETARY RICHARD L. DUGGER**

With the challenge and achievements of last year as a frame of reference, I realized what we then considered a year of major challenges was but a prelude to the demands which evolved in FY 1988-89. Prison population continued to rise, fueled by increasing admissions of drug offenders. Cocaine related offenses alone accounted for 93.1% of all drug admissions this fiscal year and one of every three prison admissions was for drug offenses.

In response to spiraling prison admissions, the Department implemented a two year construction program funded by the 1987 special session of the Legislature. A total of 9,376 beds were to be built over the two year period. For fiscal year 1988-89, appropriations were received for 4,085 beds and 3,628 beds were completed during the year, bringing the two year total of beds constructed to 9,059 as of June 30, 1989. The beds constructed this fiscal year included four work camps, the completion of all six dormitories at Madison Correctional Institution and four of six dormitories at Liberty Correctional Institution. Additionally, two single-cell housing units were placed under construction at Okaloosa Correctional Institution.

During FY 1988-89 the Department's community supervision programs experienced steady increases. Regular probation supervision cases topped 70,300 at year's end. In addition, investigative efforts by correctional probation officers exceeded 160,000 completed nondiscretionary investigations during the year.

The Department successfully implemented a new form of community supervision, Provisional Release Supervision, beginning in October 1988. This post-incarceration program provides probation-type supervision for placement of released adult inmates who have been selected for early release under probation-type supervision after their release from prison. Electronic monitoring continues to offer an enhancement to personal contacts by correctional probation officers for offenders. Over 2,400 offenders in 17 judicial circuits were monitored during FY 1988-89. Technological advances in equipment are anticipated and needed to strengthen this aid to basic supervision. The use of this technology is still in its infancy and we will continue to evaluate its usefulness as a community supervision tool.

Quality management of health services was an important development during FY 1988-89. All major institutions were subjected to quality management surveys to determine where the Department's resources should be concentrated. The surveys, coupled with a utilization review of all community hospital services, assisted in reducing the rate of admissions to community hospitals by eight percent, helping to contain expensive hospital costs.

In FY 1988-89 an unprecedented substance abuse initiative in community supervision was funded in the form of a comprehensive program of drug testing, offender treatment and research and staff training of correctional probation officers. This community supervision based program provides for contracted community treatment services for which about 80% of the offenders themselves pay. Funding for treatment of indigent offenders is a key part of this early intervention effort that had been unavailable before.

The Department has shown steady progress in these and many other initiatives. This progress stands as a tribute to our dedicated employees, whose efforts are appreciated and whom I congratulate for jobs well done. Our tasks continue to grow, however, in size and complexity. For example, in the future the Department will be coordinating closely with the Control Release Authority to insure the inmate population remains below 97.5 percent of capacity. The Department also may expressly be required by the courts to collect restitution and other payments from supervised offenders and assess a four percent administrative fee to defray costs of operating.

While the Department has been manually collecting and distributing restitution payments for some years, a legal mandate to do so would require an automated collection and disbursement system, including staff and equipment, to be on line in the near future.

Privatization of correctional facilities is a concept to be tested in the coming years. The 1989 legislature directed the Department of General Services to issue a Request for Proposal, for the construction and management of a 900 bed facility to be available by fall of 1991, if private bidders can meet cost-saving criteria of ten percent.

Planning for Department expansion over five years was required by legislation as well. The Comprehensive Correctional Master Plan will set forth necessary creative, innovative approaches to process and maintain custody and control of the projected influx of sentenced offenders committed to the Department. Major components of the plan will address decentralization and streamlining of the reception and classification process, vocational and educational training, treatment programs, health services, confinement of offenders sentenced to three years or less in special facilities, expansion of community based facilities and programs, and economic benefits for correctional officers. The Plan, which is to be updated annually, includes analysis of alternative methods to incarceration and incarceration rates of state and county systems. A projection of total operating and capital outlay costs for bed construction, to avoid awarding provisional credits, is also a part of the plan.

Meeting the demands of these and other developments in the correctional system in Florida will require steadfastness of purpose, informed planning, and decisive action. I am confident the Florida Department of Corrections has both the initiative and the ability to do what must be done.

# DEPARTMENT ORGANIZATION CHART

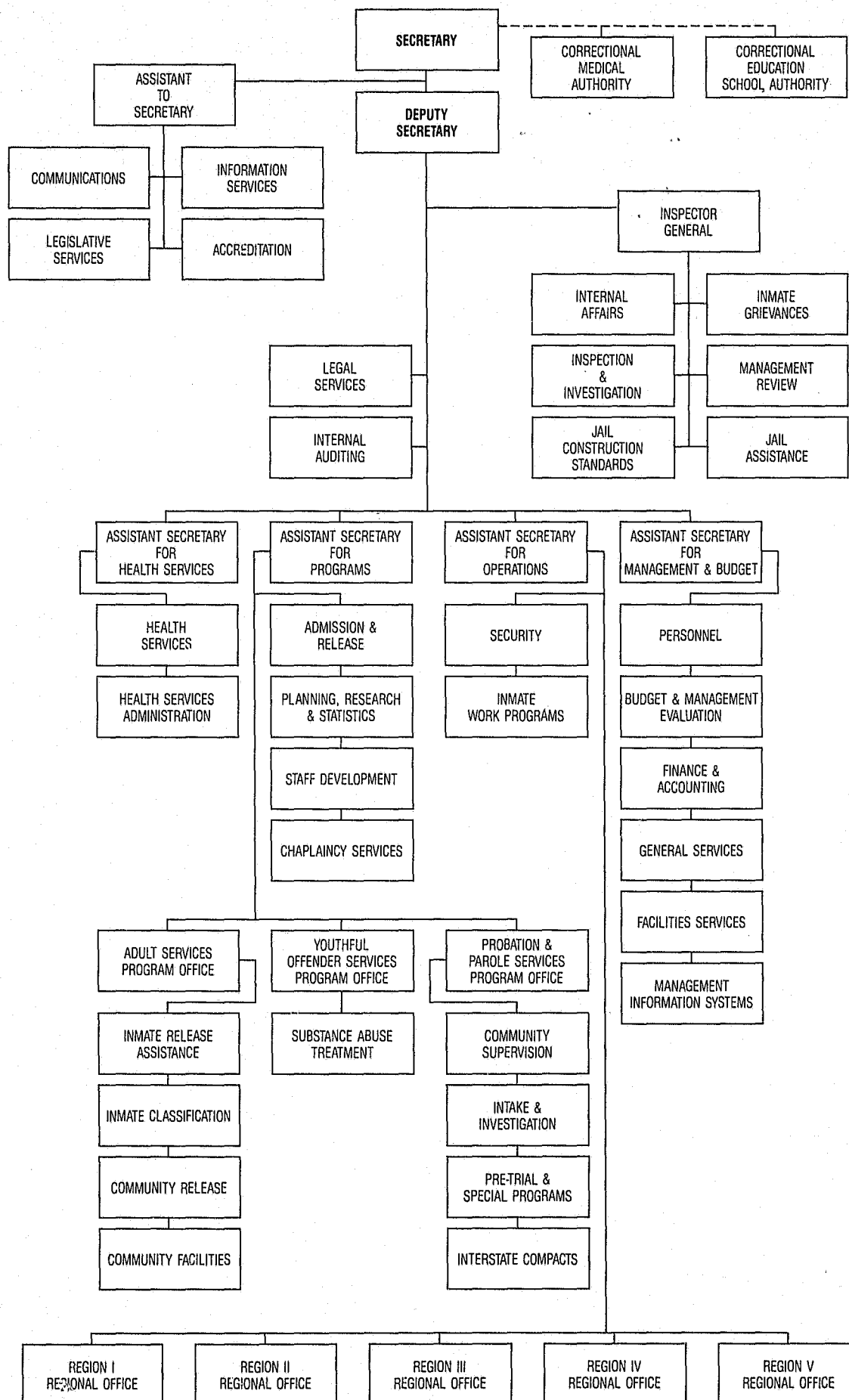

# MANAGEMENT AND FUNCTIONS

**SECRETARY RICHARD L. DUGGER** is chief administrator of the Department of Corrections. He was appointed to this position by Governor Bob Martinez in January, 1987, after having held positions of major administrative responsibility with the Department since 1964. The Secretary has the authority and responsibility to plan, direct, coordinate and effect the powers, duties and responsibilities assigned to the Department. Secretary Dugger, through the Deputy Secretary and Assistant Secretaries and the Assistant to the Secretary, provides guidance to the Department, identifies major issues and directs planning and implementation of policies and procedures necessary to the operation of the State Correctional System.



**DEPUTY SECRETARY DAVID H. BRIERTON** assists the Secretary in supervising the activities of top management staff in the Department, in addition to acting on his behalf in the Secretary's absence. Appointed to Deputy Secretary in 1988, Mr. Brierton previously held positions including Superintendent at Florida State Prison and Inspector General. A 29-year veteran of corrections, Mr. Brierton started his career in 1960 as a correctional officer, and held numerous high administrative positions. Known for his expertise in management and administration, he is particularly interested in upgrading administrative procedures and management development programs.





*Harry K. Singletary,  
Assistant Secretary for Operations*

## **ASSISTANT SECRETARY FOR OPERATIONS**

**Operational Supervision:** Responsible for direct supervision of the five Regional Directors and the delivery of all Departmental programs and services in the Regions through major institutions, community facilities and Probation and Parole Services.

**Security Coordination:** Monitors and evaluates security programs at all facilities; advises superintendents in the event of riots, disturbances, or potentially dangerous situations; monitors care and control of all movable security equipment; reviews security plans of all proposed institutions.

**Inmate Work Coordination:** Responsible for monitoring review and providing assistance to institutions and facilities which are involved in inmate work programs with the Department of Transportation, counties, cities, other State Agencies and non-profit organizations.



*William J. Thurber,  
Assistant Secretary, Office of  
Management and Budget*

## **ASSISTANT SECRETARY FOR MANAGEMENT AND BUDGET**

**People Services: Personnel** - Represents the Department in all personnel matters. Manages collective bargaining, recruiting, classification and pay programs departmentwide.

**Dollar Services: Budget and Management Evaluation** - Coordinates statewide legislative and operating budget requests, plans and supervises fund allocations and associated releases. Prepares the annual financial plan for the Department.

**Management Services: Finance and Accounting** - Plans for and maintains records and reports to reflect past, current and future financial posture of the Department. **General Services** - Plans and coordinates food service programs; acquisition and management of property; energy, safety and preventative maintenance activities; coordinates purchasing activities relative to statewide contracts, force account construction, emergency purchases and communication equipment. **Management Information Services** - Designs, implements and maintains automated information programs to assist in management of key aspects of the Department.

**Facilities Services:** Prepares requests to the Legislature and plans and supervises resulting appropriation to construct, renovate and maintain the fixed assets of the Department.

## ASSISTANT SECRETARY FOR HEALTH SERVICES

**Supervision of Professional Delivery of Health Care Services:** Directly responsible for the provision of inmate health care services at hospital, regional and institutional levels. Health care services relate to different disciplines, including dental, mental health, nursing, administrative and medical services. Maintains liaison with recognized health care providers and other agencies, such as the Department of Health and Rehabilitative Services; as well as with other National and State professionals and authorities in correctional health services.

**Health Services Policies:** Establishes health care standards, policies and directives, and formulates related health services legislative proposals.

**Health Services Planning:** Develops and implements health care plans and programs in accordance with State Comprehensive Plan goals; monitors and evaluates progress and status of health services delivery.

**Medical Issues:** Consultant and medical advisor to the Secretary of the Department of Corrections and staff members on health services issues.



*Charles R. Mathews, M.D.  
Assistant Secretary for Health Services*

## ASSISTANT SECRETARY FOR PROGRAMS

**Supervision of Program Offices:** Assesses program needs, develops policies, monitors and controls program quality and provides technical assistance in the areas of Adult Services, Youthful Offenders and Probation and Parole Services.

**Admission and Release:** Receives, documents and establishes the official record of all persons sentenced to the Department of Corrections; the physical movement of inmates between institutions and community facilities and returning parole violators from out-of-state.

**Planning, Research and Statistics:** Develops goals, objectives and performance measures; evaluates programs of the Department; forecasts prison populations and probation and parole supervision caseloads, produces the Department's Agency Functional Plan, Correctional Master Plan and Annual Report; provides recurring monthly reports regarding admissions and releases and status of the population under supervision.

**Staff Development:** Coordinates and supervises all staff training programs conducted within the Department.

**Interstate Compact:** Arranges and coordinates the implementation of the Interstate Compact Agreement; implements interstate extradition proceedings.



*Wilson C. Bell  
Assistant Secretary for Programs*

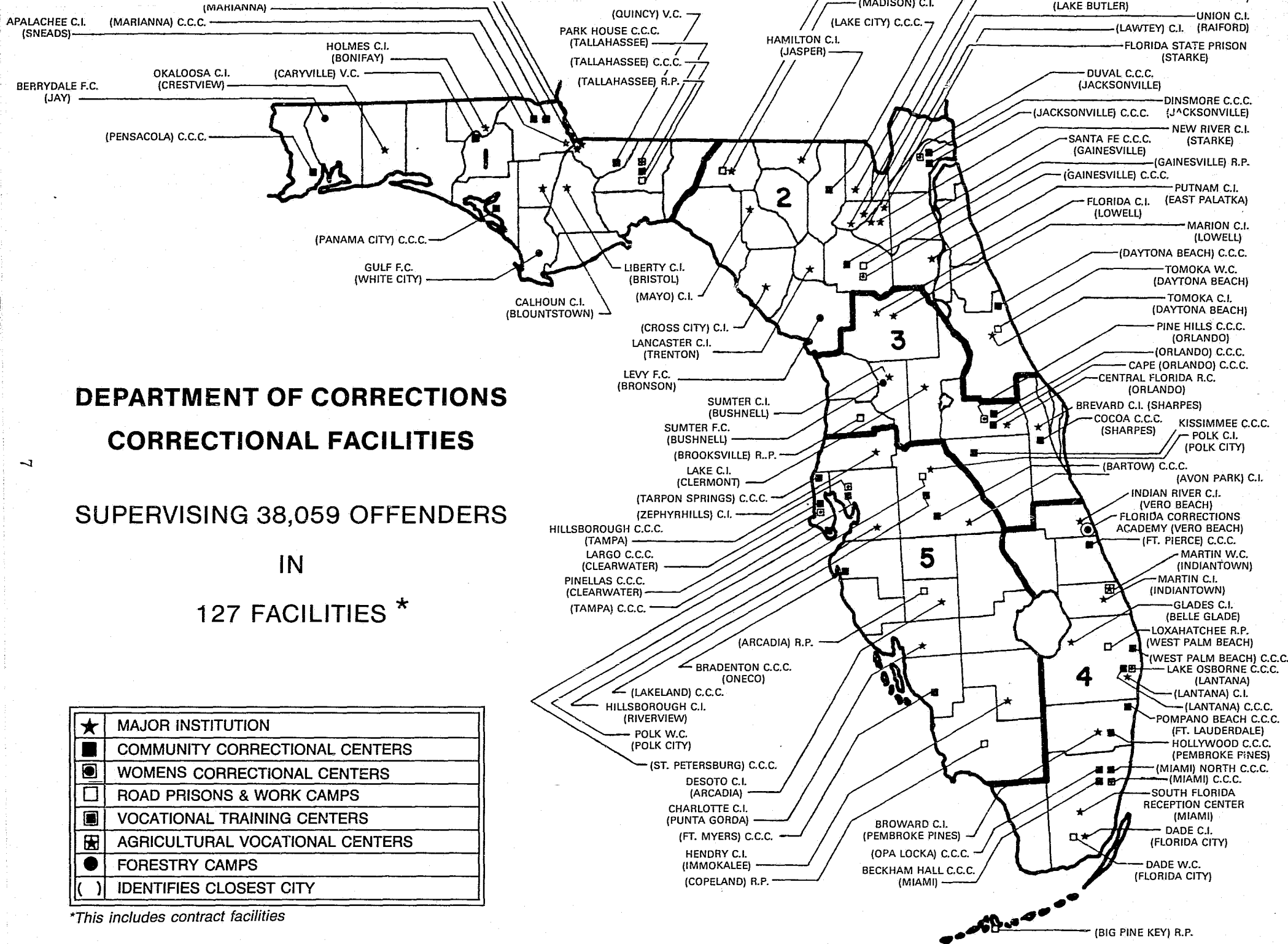

# PROBATION AND PAROLE OFFICES

Diversionsary strategies are a critical factor in the success of any offender based criminal justice system. Florida relies on the quality and professionalism of the Probation and Parole offices to keep diversionsary practices a viable alternative for offender rehabilitation.

THE DEPARTMENT IS RESPONSIBLE FOR:

*SUPERVISING 87,422 OFFENDERS*

*FROM*

*122 PROBATION/PAROLE OFFICES*

*See appendix for exact locations*

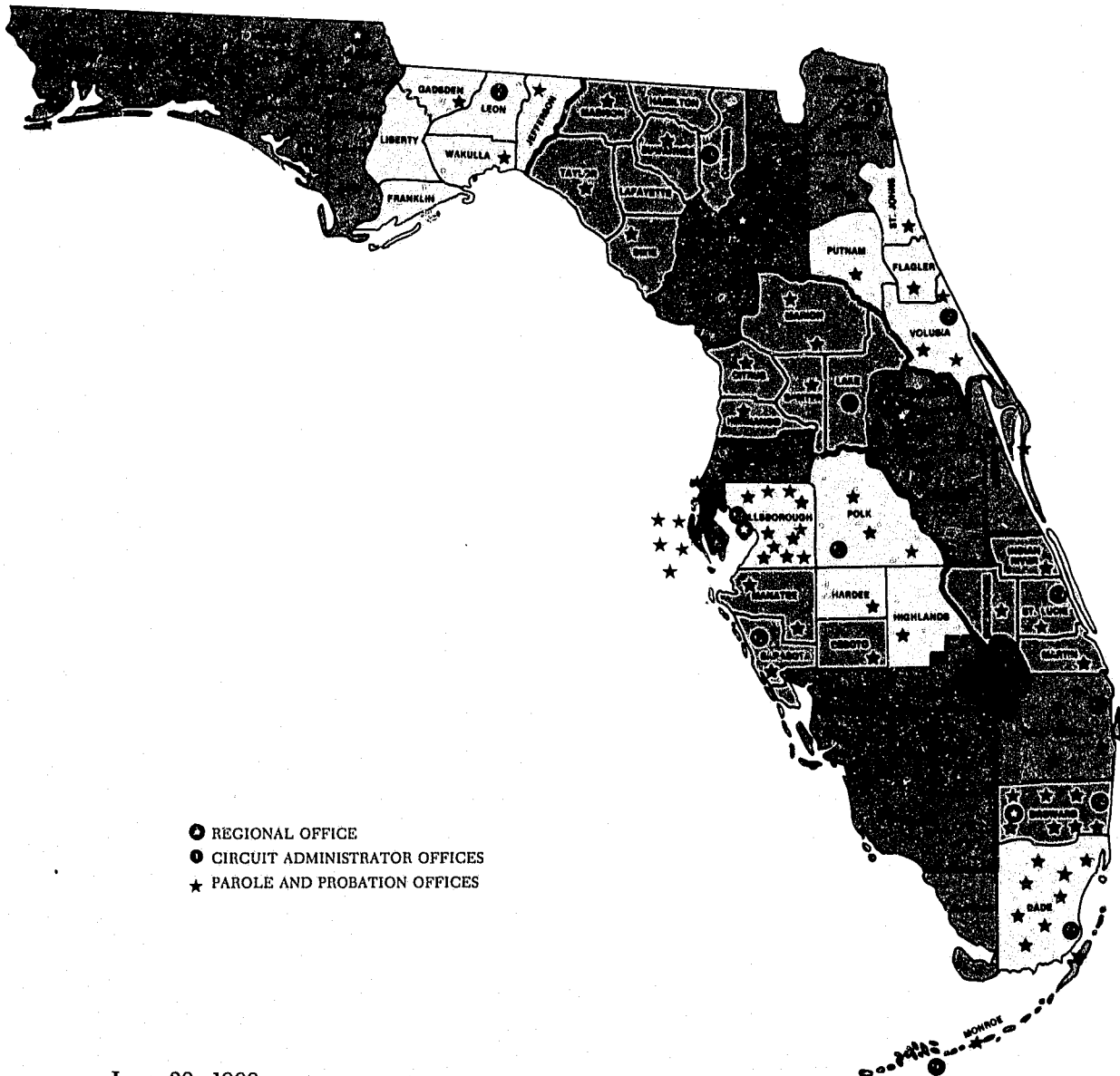

June 30, 1989

# REGIONAL ORGANIZATION

Correctional institutions, facilities and probation and parole offices are administered through five geographic regions. Each region is headed by a regional director who supervises the activities of the superintendent of each major institution, the superintendent of community facilities and the regional probation and parole administrator. The regional director is responsible for financial administration and personnel management within his region and for ensuring that department policies are carried out and standards are met. Regional organizations and functions are shown below.

## TYPICAL ORGANIZATION

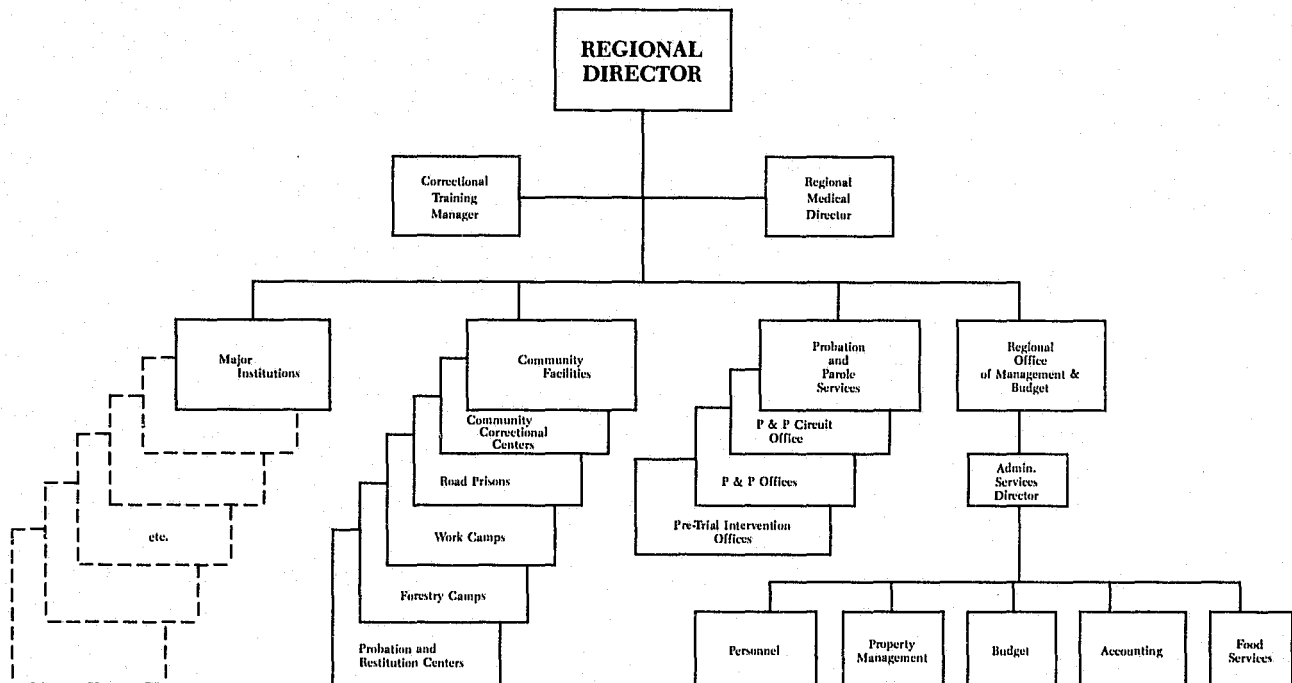

## REGIONAL FUNCTIONS

Each regional office coordinates activities and solves problems at major institutions in accordance with standard Department diagnosis, evaluation, referral, classification and case management procedures.

The activities of all community correctional centers, road prisons, vocational training centers, work camps, forestry camps, and probation and restitution centers are also directed by the regional office in accordance with Central Office policies and directives.

The offices coordinate and direct all probation and parole services and activities in accordance with policy guidelines and program directives from the Central Office, to include supervision, investigation, intake and diversionary programs.

Each office performs personnel management activities, to include maintenance of personnel files and related records for personnel of community facilities, probation and parole offices and the regional office. In addition, regional officers maintain property accounting records, document all property transactions and maintain property management and control. The regional offices also prepare and submit regional budgets, monitor operating accounts and expenditures and supervise regional fund allocations and releases.

# THE REGIONS:

## GEOGRAPHICAL LOCATIONS AND ADMINISTRATIVE DATA

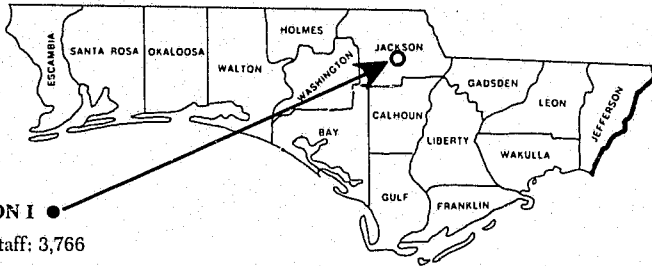

**REGION I** ●

Total Staff: 3,766

Major Institutions	7
Community Correctional Centers	4
Women's Community Correctional Centers	1
Probation and Restitution Centers	2
Road Prisons	1
Forestry/Work Camps	2
Vocational Centers	4
Probation and Parole Offices	13
Incarcerated Offenders	4,996
Offenders Under Supervision	9,027

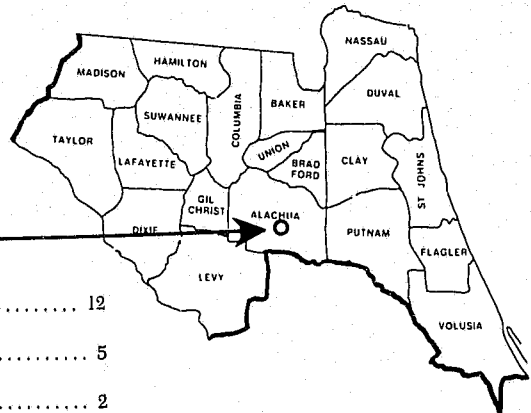

**REGION II** ●

Total Staff: 6,141

Major Institutions	12
Community Correctional Centers	5
Women's Community Correctional Centers	2
Probation and Restitution Centers	1
Forestry/Work Camps	3
Probation and Parole Offices	23
Incarcerated Offenders	13,369
Offenders Under Supervision	12,550

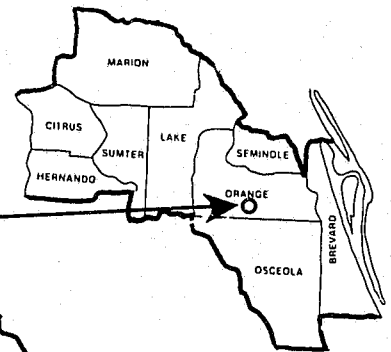

**REGION III** ●

Total Staff: 2,751

Major Institutions	6
Community Correctional Centers	4
Women's Community Correctional Centers	1
Probation and Restitution Centers	1
Road Prisons	1
Probation and Parole Offices	17
Incarcerated Offenders	6,414
Offenders Under Supervision	14,891

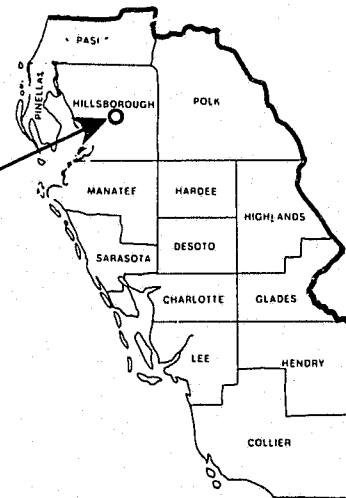

**REGION V** ●

Total Staff: 3,308

Major Institutions	7
Community Correctional Centers	8
Women's Community Correctional Centers	2
Probation and Restitution Centers	4
Road Prisons	2
Probation and Parole Offices	40
Incarcerated Offenders	6,437
Offenders Under Supervision	25,132

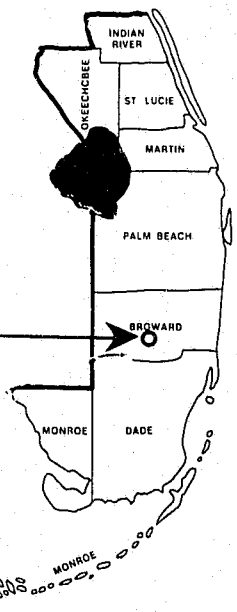

**REGION IV** ●

Total Staff: 3,193

Major Institutions	7
Community Correctional Centers	8
Women's Community Correctional Centers	2
Probation and Restitution Centers	3
Road Prisons	2
Probation and Parole Offices	29
Incarcerated Offenders	6,843
Offenders Under Supervision	25,822

# DEPARTMENT OF CORRECTIONS

## RECOMMENDATIONS

As required by ss. 20.315 (16), F.S., the Department of Corrections has developed recommendations for improving the delivery of correctional services in the State. The recommendations address views and requirements that have become apparent in the areas of policy needs, facilities necessary to remain ahead of inmate population growth and personnel requirements to ensure optimal effectiveness of Departmental staff. Based on the accomplishments of 1988-89 and assessments of requirements for further progress toward established Departmental goals and strategies as set forth in the Department's Agency Functional Plan and Comprehensive Correctional Master Plan, it is recommended that action be taken and/or resources be provided to accomplish the following:

- Favorable comparability in compensation and benefits between law enforcement officers and correctional officers.
- Application of state of the art electronic data processing to produce efficient classification and reception of inmates, especially those admitted with sentences of three years or less.
- Enhancement of correctional health services for inmates as set forth in the Correctional Health Services Plan.
- Expand Tier I, II and IV substance abuse treatment programs to correctional institutions and community correctional centers where appropriate and improve curriculum.
- Continued development of the Drug Abuse Treatment Resource Center (DATRC).
- Continued development and implementation of Tier V drug abuse treatment programs for probationers, parolees and offenders on community control.
- Increased availability of relapse prevention programs and aftercare services and coordination of the concept of linkage between treatment programs and community resources.
- Expansion of urinalysis testing policies to include all inmates/offenders.
- Continued substance abuse staff training.
- Use of a combination of free standing work camps, existing facilities and new construction for drug intervention centers for offenders sentenced to prison for three years or less.
- Enhance job finding assistance to offenders through expansion of Department of Labor and Employment Security (DLES) staff dedicated to this purpose.
- A period of community supervision after release from incarceration, possibly through encouragement of split-sentencing.
- Increase the effectiveness of probation as a primary community-based sanction through use of a risk and need assessment and specialized caseloads.
- Development of an intensive substance abuse offender supervision program for expanded community divisions.
- Staff institutions and facilities with adequate numbers of personnel to insure proper control and supervision of inmates.
- Secure and efficient transportation of inmates.

- Insuring staff to inmate ratios at existing institutions are comparable with staffing ratios authorized for new institutions.
- Adequate staffing of Death Row, including supervision for inmates on death watch.
- Establishment and maintenance of trained confrontation squads and emergency squads at each institution as necessary.
- Enhanced compensation and benefits for correctional employees assigned to designated high-risk assignments.
- Acquisition and use of drug testing kits and trained drug detection dogs to reduce instances of drug abuse in institutions and facilities.
- Enhanced statewide strategic planning for Information Resource Technology.
- Expansion of the Department's evaluation and planning capability.



# ACTIVITIES SECTION

## PROBATION AND PAROLE SERVICES

**REGULAR PROBATION:** Regular probation supervision continues to increase with 70,306 on probation as of June 30, 1989 up from 68,551 on June 30, 1988. New Correctional Probation Officers continue to receive 320 hours of basic training prior to assuming caseload and investigative duties full-time.

Investigation workload in this category of probation also is increasing. Over 2,000 Presentence Investigations are completed each month and over 5,400 Postsentence Investigations. Other investigations bring the total to 160,044 non-discretionary investigations completed during FY 88-89.

Managing the ever-increasing intake demands in Probation and Parole (P&P) Services is of primary importance. New intakes in FY 88-89 topped 92,248. Many transactions are necessary to activate supervision and ensure all offenders are accounted for and assigned to the responsibility of a Correctional Probation Officer. Office Automation expanded into 7 more circuits, for a total of 11 out of 20 circuits, and promises to be the key to reduction of manual record keeping of intakes and investigations ordered.

P&P Services historically has been concerned about victims of crime, particularly in this age of enhanced victim restitution. During last fiscal year officers manually collected \$14,113,308 in restitution for victims without an automated accounting system. In addition \$1,366,939 was collected in court costs, fines and public defender fees and paid into individual counties' coffers. Although probation caseloads for correctional probation officers average near 100, P&P Services collected \$16,343,740 last year in monthly supervision fees to offset the costs of government.

**Provisional Release Supervision (PRS):** This is a program of post incarceration supervision, designed to provide supervision for early releases which began in October, 1988. Total PRS caseload had climbed to 1,554 by June 30, 1989. These offenders are supervised similarly to adult probationers under regular supervision for a short period of time after their release from prison.

**Community Control:** Community Control or "House Arrest", a diversionary alternative to prison, continues to increase with 9,052 offenders under supervision as of June 30, 1989. Since the program began on October 1, 1983 and as of June 30, 1989 there have been 47,812 intakes into the program. A recent study currently being done by the National Council on Crime and Delinquency and funded by the National Institute of Justice reported that 52.3% of those placed in community control would have gone to prison if the program did not exist. This represents a significant cost saving over prison incarceration.

**Electronic Monitoring:** During fiscal year 1988-89, Probation and Parole Services continued to utilize electronic monitoring devices to increase surveillance of offenders under "house arrest". Over 2,400 offenders in 17 judicial courts were monitored throughout the year. The Department has the capability to electronically monitor approximately 900 offenders on any given day.



*Judge Jeffords D. Miller, Circuit 9, Orlando, listens to testimony from Correctional Probation Officer Katie Quintana; Probation Officer Landon Miller is assisting.*



*Correctional Probation Officers David Parker and James Winter, Circuit 14, Panama City, display the proper fitting of an electronic anklet.*

A unique pilot project in the Panama City circuit entails offenders being monitored via telephone lines out of Cincinnati, Ohio. An officer is notified by either fax machine, pager or telephone of all unexcused absences. The Courts and the Department have been pleased with the initial results.

Voice verification is a new passive form of monitoring used this past year which supplemented personal contacts with offenders and proved cost effective in the Bradenton, Gainesville and St. Petersburg areas.

**Substance Abuse Initiative:** In the 1988-89 fiscal year for the first time Probation and Parole Services received appropriated funds amounting to \$496,000 to develop drug testing, treatment, offender education, research, and staff training. An estimated average of over 4,000 drug tests were completed each month during the last half of the fiscal year. Offenders who were able to pay for their testing and treatment were required to do so. As a result approximately 80% of the offenders paid for the services, allowing 70% of the Department's drug services allocation to be spent on treatment. Treatment services are contracted with outside agencies or private companies, except for some offender drug education classes which are provided in-house by Correctional Probation Officers.

Assessments are completed on all new offenders placed in treatment. Treatment alternatives include out-patient, in-patient and detoxification. Most in-patient treatment programs include a work release component after the first 180 days with the offender reimbursing the Department for part of the cost.

Preliminary data shows that positive test results for drug usage decreased 15% due to enhanced testing and treatment provided. One system used allows urine samples to be collected on demand and to be processed in the probation office by Correctional Probation Officers in less than three minutes at a cost of less than \$2.00. Many offenders confess to drug usage on the spot due to this type of testing. More extensive confirmation tests can be used in follow-up, if necessary.

Other drug testing systems include contractual services with private labs with pick-up and delivery of results within 24 hours. In Pensacola, in-house testing is done on a machine which allows for 10 urine sample screens for two drugs with immediate results in one half hour. Because of the low cost, \$2.00, all new intakes in Pensacola are being tested.

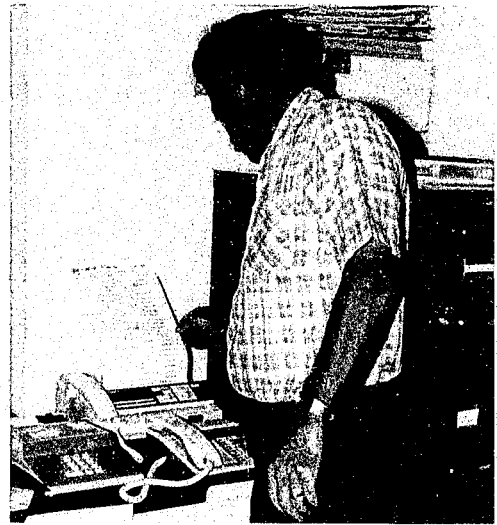

*Probation Officer James Winters is reviewing electronic monitoring computer generated data regarding the location of community controllees in the circuit.*



*Correctional Probation Officer James Presnell administering the Roche diagnostic Test for cocaine usage which provides immediate results in field offices.*



*Correctional Probation Officer Angela Foxworth, Circuit 13, Tampa, conducting a training class for fellow Officers on the correct procedures used in performing drug test. This is part of Phase I Drug Education.*

## COMPUTERIZED INTERACTIVE TRAINING VIDEOS

The concept of computer-based instruction was first introduced in the Bureau of Staff Development Master Training Plan in 1983 for the purpose of enhancing and expanding the training available to all employees. In 1985 the first equipment was purchased and a "Youthful Offender" pilot training module was developed. The Department's initial interactive learning/training videos were based upon the principle that a personal computer can control a video cassette player/recorder and offer alternate computer text and video simulations or scenarios to enhance and support the learning/training process. Nine video-tape based interactive training stations were piloted at nine major correctional institutions in 1988. Technology shifts and cost reductions have enabled the Department to reconfigure the training stations to encompass state-of-the-art computerized training by using an IBM Infowindow System in concert with a Pioneer 6000A laser disk player. The following seventeen units have been placed at major facilities in 1989.

### \* STRESS AWARENESS

This 40-hour course provides the correctional practitioner with current information relating to stress awareness and strategies for reducing it.

### \* SURVEILLANCE TECHNIQUES

This is a 40-hour course for Correctional Officers and Correctional Probation Officers in advanced surveillance techniques.

### \* DISCIPLINE IN SPECIAL CONFINEMENT

This 40 hour course addresses the legal issues concerning administration of discipline in special confinement.

### \* INTERVIEWS AND INTERROGATIONS

This unit provides Correctional Officers and Correctional Probation Officers with an overview of the interview and interrogation process, supreme court decisions on interrogations, and factors influencing successful interviews and interrogations.

### \* EMERGENCY PREPAREDNESS

Staff are taught the importance of current goals and philosophies of emergency preparedness.

### \* CASE PREPARATION AND COURT PRESENTATION

Lessons in this course include: report procedures, pretrial discovery procedures and roles, subpoenas and depositions, plea bargaining and the plea bargaining process.

### \* HOSTAGE NEGOTIATIONS

This 40-hour course examines the department's rules and policies for handling hostage situations and draws comparisons between corrections and law enforcement hostage situations and negotiation strategies.

### \* COMMUNICATION SKILLS

This course examines verbal and non-verbal communications, communication barriers and effective communication.

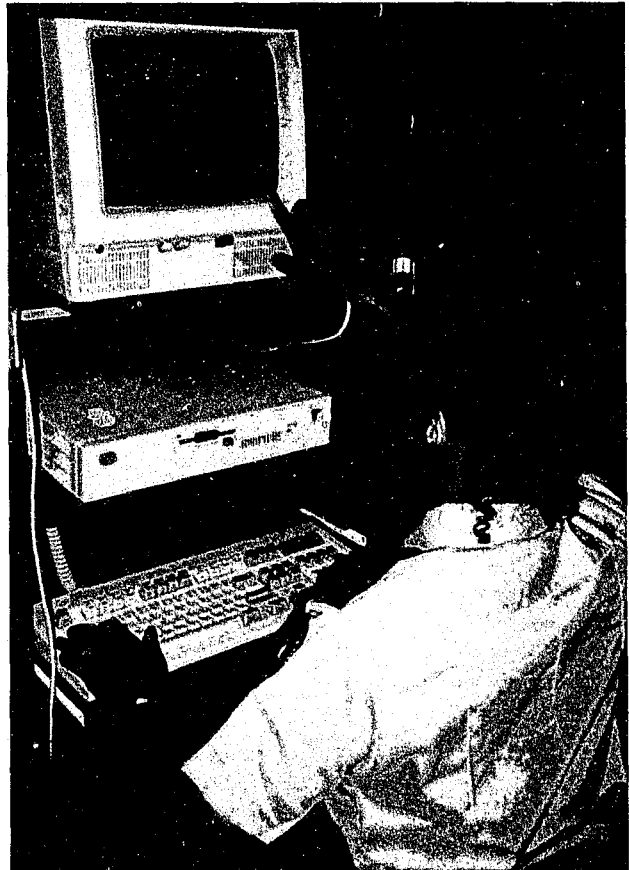

*Correctional Officer learning how to utilize the new interactive training videos.*

**\* FIRST RESPONDER TO MEDICAL EMERGENCIES**

First Responder is a significant course for all officers. The courseware acquaints the officer with effective medical procedures and life saving techniques for handling emergency illness or injuries should he/she be the first to arrive at a scene requiring such aid.

**\* PRISON SUICIDE: RECOGNITION AND INTERVENTION STRATEGIES**

This 40-hour course provides an overview of suicide including prison suicide. Other topics presented include: depression and suicide, dealing with suicidal inmates, legal aspects of prison suicide, follow-up procedures and major recognition and intervention strategies for inmate suicide.

**\* CRISIS INTERVENTION**

Crisis intervention is designed for the Correctional Officer and Correctional Probation Officer to enhance his/her knowledge, skills and abilities to effectively recognize and handle crisis situations within the correctional environment.

**\* YOUTHFUL OFFENDERS**

This 40-hour course for Correctional Officers and Correctional Probation Officers addresses the department's rules and policies for the proper treatment of Youthful Offenders. The program gives a history of youthful offenders and provides the student with a series of interviews with inmates and staff regarding youthful offender issues.

## **HEALTH SERVICES ADVANCES**

The Department continues to improve the delivery of health care to inmates who are serving active sentences. The following highlighted areas of accomplishment were implemented or expanded during FY 1988-89.

**Quality Management Program:** A Quality Management Program was implemented at all major institutions as of June 1989. All major institutions were subjected to a 2-4 day Quality Management Survey to determine where the major problems in health care delivery were and where to concentrate the Department's resources. Next a utilization review program was initiated which monitors all community hospital services. The program has assisted in reducing the rate of inmate admission to community hospitals by 8%. A credentialing system was also installed as part of the program. This enables the Department to avoid hiring non-licensed or non-certified persons, as well as those practitioners who have been shown to be inadequate.

**Personnel:** Additional nursing positions have been established to provide 24-hour registered nurse coverage at all institutional infirmaries. This has reduced the need for community hospital admissions, and extended hospital stays. Also, each region now has an administrator to oversee financial and other managerial activities. The medical administrative position at the institutions has been upgraded to provide a trained health services administrator.

Regional Utilization Review Nurse positions were established. This position is responsible for the pre-approval of all outside hospitalizations as well as retrospective review of costs incurred. This is a combined clinical and managerial function: deciding the appropriateness of a hospital for the clinical condition and determining the least expensive, yet most medically appropriate, way of providing that hospitalization.



*Dr. Lowell Slagle, Central Florida Reception Center, examining inmate in the newly constructed and equipped dental facility.*



*Molly Clayton, R.N., Central Florida Reception Center, readies inmate for a routine physical exam using state of the art medical equipment.*

**Cost Containment Program:** Contract auditing has been implemented to assure that all vendors are providing the services contracted and at the agreed costs. The utilization review program is being supported by claims review for all purchased health care services to include appropriateness of services provided and charges billed. These activities are expected to reduce the cost of health care services purchased in the community by 10% to 15%.

Levels of care have been established to determine the appropriate type of facility for the most cost effective and clinically appropriate hospitalization. Increased use of infirmaries when medically appropriate lowers cost significantly over similar services performed at community hospitals. Movement away from expensive tertiary care facilities to secondary care facilities once the patient is stable, further lowers costs per illness. Central Office and regional health services administrators conduct quarterly reviews of health care financial plans and expenditures. These reviews focus on implementing plans to contain costs and meet budget objectives.

**Court Reporting:** The Department has been involved in the *Costello v. Dugger* litigation since 1972. Among the major issues which this suit addresses is inadequate medical treatment. The documented improvements in the health care delivery system achieved in 1988-89 have been evidenced by reviews from the U.S. District Court and the Correctional Medical Authority.

**Health Information System:** Development and implementation of a computerized system for Health Services to monitor hospital inpatient days to reduce costs of hospital visits was accomplished in July 1988. This system has enabled Health Services to establish a data base of health related information on every inmate in custody.

Health Services also developed a statewide computer-based scheduling system for inmate health appointments in the institutions as well as all other routine health appointments with outside providers. Training of more than 200 health services staff in all regions and major institutions was completed in June 1989. Training for new personnel is provided twice monthly.

This on-line health information system was fully operational at all institutions in June, 1989 in accordance with the Health Services Administration 1988-89 Operational Plan.

## CONSTRUCTION PROGRAMS

The construction of new beds consists of two separate approaches. One is construction contracts for single-cell prototype facilities, and the other is the use of inmate labor for the quick construction facility.

For Fiscal Year 1988-89, 4,085 beds were appropriated with 3,628 beds completed. The 3,628 beds include four work camps, additions to current facilities and the completion of all six dormitories at Madison Correctional Institution. Liberty Correctional Institution completed four of its six dorms in this period. Other beds under construction are two single-cell prototype housing units being built by contract at Okaloosa Correctional Institution.



*Razor ribbon used for perimeter security.*

An important aspect of the Department's successful construction program is the Legislature appropriating funds directly to the Department of Corrections. This allows the Department to select engineers, site contractors and procurement of materials within our established time-frame to meet our construction schedule.

The Department's construction program consists of four types of prototype facilities summarized as follows:

**Work Camp:** This is a 256 bed facility that is constructed by inmate labor and, for the most part, located adjacent to existing institutions. It is a self-contained facility that can be built remote from an institution.

**Quick Construction Institution:** For the upcoming fiscal period the construction program was modified. Quick construction facilities were expanded from six to seven dormitories. Additional beds were added at this type of facility by modifying the prototype plans for food service and gate house buildings.

**Combination Institution:** The Department developed a third type of prototype facility which combines two single-cell housing units with five open bay dormitories. This type of facility utilizes contracts to construct the two single-cell housing units, necessary support facilities and perimeter fence to allow the Department to house close-custody inmates.

Upon completion of the contract phase these close-custody inmates are utilized in construction of the five open bay dorms and completion of the remainder of the institution.

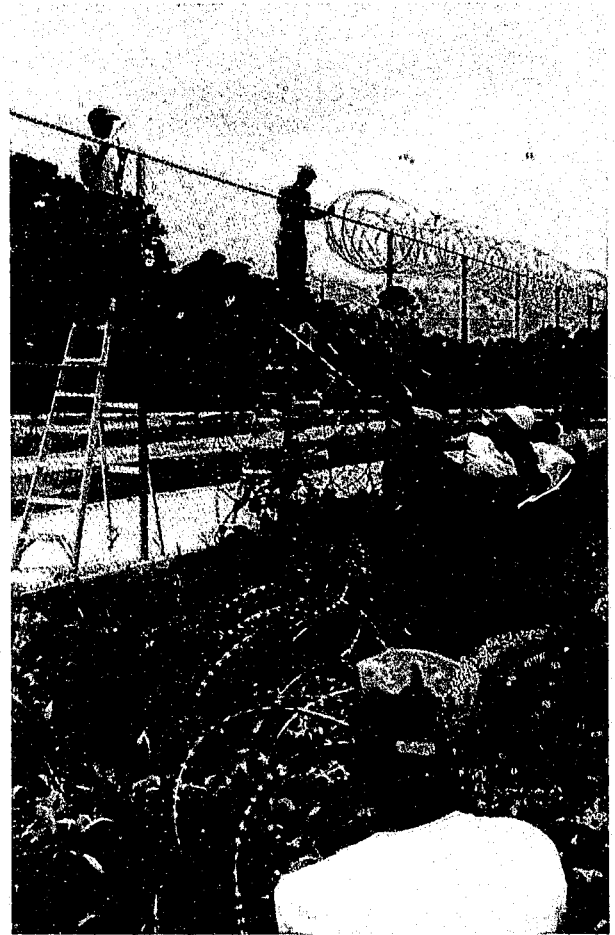

*Inmates labor to erect and secure razor ribbon on the perimeter fences at newly constructed Madison C.I.*



*Inmates provide most of the labor in building Madison C.I., a quick construction institution.*



*A Correctional Officer checks each cell during "count" at Central Florida Reception Center.*

**Single-Cell Institution:** This facility is built mainly by contract due to the more complicated construction process associated with the larger, multilevel buildings required for this type of facility. After the facility is completed and occupied two open bay dormitories will be constructed by Force Account (inmate labor).

The Florida Department of Corrections leads the nation in the utilization of inmate labor and construction of new beds at the lowest cost per bed for comparable-type facilities.

**Siting For New Correctional Facilities:** To assist the Department in obtaining sites for new facilities, a brochure was developed and distributed to local government officials and Chambers of Commerce. This brochure provides information on basic site criteria, employment opportunities, facility descriptions and economic impact.

The economic benefits to the local community derived from a correctional facility have been the subject of articles appearing in periodicals and newspapers such as Florida Trend Magazine and The Gainesville Sun.

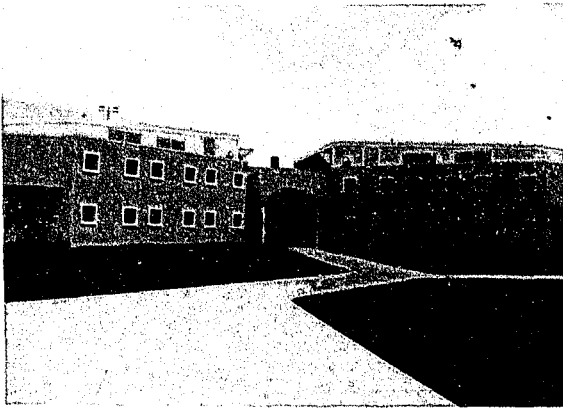

*Single cell housing at Central Florida Reception Center.*

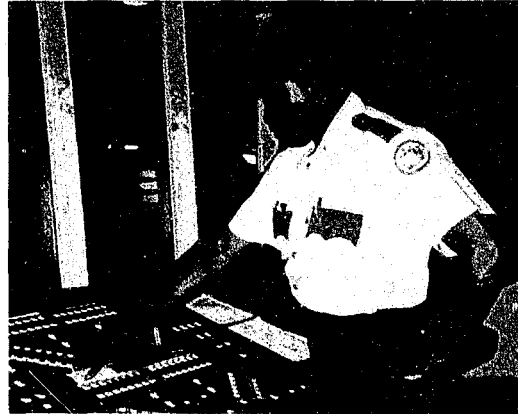

*Correctional Officer works the central panel to lock-down individual cells during "count."*

## FISCAL MANAGEMENT

**Budget And Personnel:** The Bureau of Budget handled approximately \$620 million in operating funds allocated to over 585 different disbursement accounts. Funds were provided to phase-in 5,200 new prison beds and funding for inmate health care was increased by almost 20% over 1987-88.

Development of newly formatted financial reports was begun, with monthly reports for Health Services being put in place during 1988-89.

Several Personnel classification studies were completed that included upgrading word processing staff in Probation and Parole Services, maintenance and construction superintendents at large institutions, and various health services classes.

The Department was successful in implementing a Competitive Area Differential (CAD) in Hendry County in the amount of \$1,726 annually, and raising the CAD in Broward, Dade, Monroe, Palm Beach, Indian River and Martin Counties to \$5,000 annually.

**Bureau Of Finance And Accounting:** Due to the significant increase in current and projected funding of fixed capital outlay for the expansion of the Department's capacity, a need was recognized for an enhanced accounting and management system to better monitor and control the utilization of construction funds. To address this need, the Bureau of Finance and Accounting, the Bureau of Facilities Services, and the Bureau of General Services developed and implemented a comprehensive Fixed Capital Outlay Operating Procedures Manual.

**Food Service.** The Department's Master Menu has been adjusted on a yearly basis for the past three years. The goal, of our Menu Committee's endeavors, is a menu that meets all Recommended Dietary Allowances, plus a reduction to no more than 30% fat content as recommended by the American Heart Association, and an increase in fiber to meet the recommendation of the American Cancer Society.

## OFFICE AUTOMATION

**Automated Investigations:** During Fiscal Year 1988-89, the Department continued to expand on the highly successful project for automating the probation and parole investigation process. During the year, the Bureau of MIS, with funding from the Legislature, was able to expand the system into the additional probation and parole circuits.

The system automates much of the preparation, tracking and administration of the presentence investigation process which requires so much of a probation officer's time; it allows the officers to concentrate on supervising offenders and less on "paperwork."

**Medical Information System:** The Bureau of MIS completed Phase I of the development and implementation of a Medical Information System. The system is operational and available for use by the major institutions. The system provides medical profile information and tracks medical contacts and appointment scheduling.

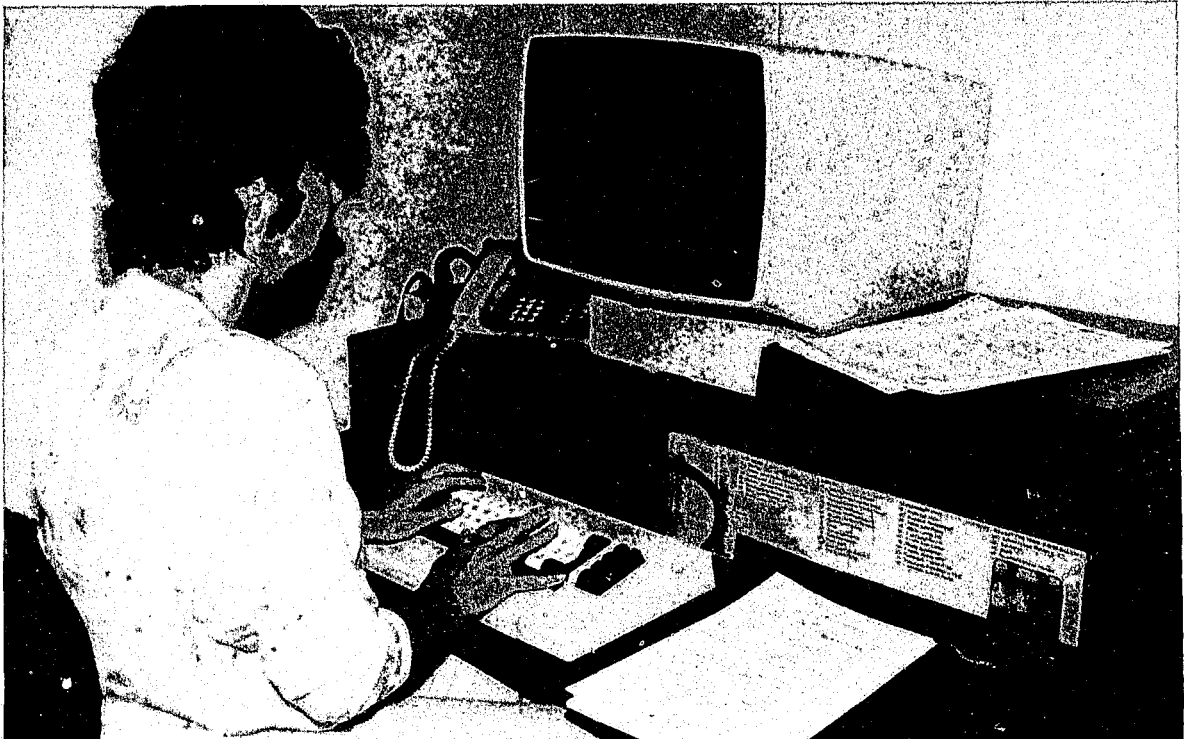

*Automated investigations at Jacksonville's Probation and Parole Circuit Office save time and improve efficiency.*

## CORRECTIONAL WORK PROGRAMS FOLLOW UP



*One stage of copy preparation for offset printing includes keyboarding the text into the electronic typesetting equipment used by inmates at the Zephyrhills C.I. PRIDE printing Facility.*



*Image assembly, or stripping, is a pre-press function requiring a high level of awareness and skill. Here, the film negatives are stripped into precise position for burning of the image onto an offset-press plate.*



Based upon available records, it is estimated that 1,308 inmate workers from the Prison Rehabilitative Industry Diversified Enterprises (PRIDE) were released during fiscal year 1988-89. Of these, 625 (47.8%) obtained jobs through the PRIDE employment agency.

This employment agency serves a variety of offenders including some under Probation and Parole supervision. During the past fiscal year, 1,014 persons applied for employment through the agency, and 905 were placed. This is a success rate of 89.3%. Earnings for the placed workers totaled approximately 9.5 million dollars, of which the state received 1.5 million in cost of supervision fees.

An extensive research project is currently being formulated in cooperation with the University of Florida to follow a selected group of inmates through incarceration into the post-release environment. This longitudinal monitoring, employing comparisons between PRIDE workers and other released inmates, will contribute to effective program evaluation.

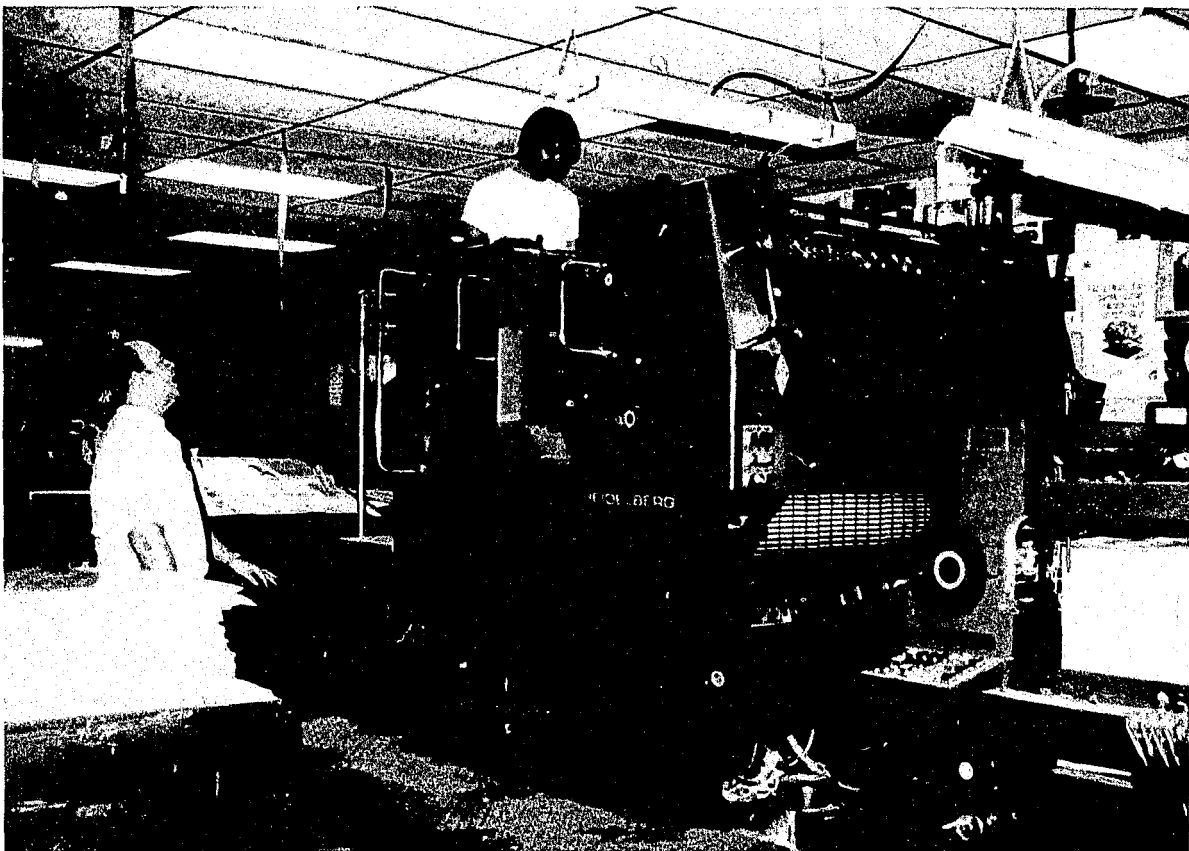

*Large, offset presses demand many hours of training. Inmates work hard to learn the necessary skills required to operate these highly sophisticated machines. PRIDE supervisors relate their experiences to the inmates to facilitate the learning process.*

## ACHIEVEMENTS HONORED EMPLOYEES

### EMPLOYEE OF THE YEAR

The Department Employee of the Year for 1989 was Raymond Long, a Correctional Probation Administrator in Key West. Long has been with the Department for more than 21 years. He supervises a staff of 30 in offices located in Key West, Tavernier and Marathon. He has a B.A. degree in sociology from the University of South Florida and also completed graduate courses in education at Florida Atlantic University. Long and his wife, Jeanette, are certified Foster Care Parents and Emergency Shelter Parents. He "relaxes" by umpiring high school softball and baseball games.



*Employee of the Year  
Raymond Long.*

### CORRECTIONAL PROBATION OFFICER OF THE YEAR

Amy Bejarano, a Correctional Probation Officer II in Homestead was selected the Department's Probation Officer of the Year for 1989. She has been with the Department since 1983. Bejarano works with a specialized caseload of sex offenders. In addition to using existing resources, she coordinated the development of community resources to address specific issues, such as, "We Care" Organization, Child Safety and many others. Bejarano, who is fluent in Spanish, was also commended for devoting considerable time and effort in promoting the Department's Probation and Parole Services to the large Hispanic community in Dade County. She has a B.A. degree from New York University in Madrid, Spain, and a master's degree in counseling from Barry University in Miami.



*Correctional Probation Officer of the Year  
Amy Bejarano.*

### CORRECTIONAL OFFICER OF THE YEAR

Johnny M. Riley was selected Correctional Officer of the Year for 1989. At the time of his nomination he was a Correctional Officer I at River Junction C.I. He was recently promoted to sergeant and moved to Liberty C.I. Riley has been with the Department since 1983, and personally directed the community recreation program since 1985. He works closely with the school system, developing and repairing playground equipment and preparing playing fields for ballgames. Riley is also a member of his local volunteer fire department and was an alternate member for the Confrontation Team for R.J.C.I.



*Correctional Officer of the Year  
Johnny M. Riley.*

## ACHIEVEMENTS HONORED EMPLOYEES

### CENTRAL OFFICE EMPLOYEE OF THE YEAR

The Department selected Phil Welsh as Central Office Employee of the year. Welsh has been with the Department 21 years, beginning his career as a Classification Officer I at RMC in 1968 and was promoted through the ranks to his current position of Correctional Inmate Classification Administrator with the Bureau of Adult Services. Prior to joining the Department, Welsh was with the United States Air Force working in security in North Carolina from 1964 to 1966 and with the Air Force 3320th Retraining Group in Lowry, Colorado from 1966-68. Welsh received his B.S. degree in corrections from Florida State University in 1963 and his M.S. degree in Corrections, also from FSU, in 1964.



*Central Office Employee of the Year  
Phil Welsh.*

### TEACHER OF THE YEAR

Gary Frysinger, a vocational teacher at Cross City Correctional Institution, was selected teacher of the year by the Correctional Education School Association (*competing with teachers in Florida, Georgia, Mississippi, Alabama and North and South Carolina*) and District Teacher of the Year by the Department of Education. Frysinger spent 21 years with the Air Force as an electronic expert. He has been with the Department since 1983 at Cross City C.I. teaching electronic wiring. His 900-hour electronics class is voluntary but very popular; there is a waiting list to enroll.



*Correctional Teacher of the Year  
Gary Frysinger.*

# CRIMINAL JUSTICE TRENDS

The size of the inmate population and the probation and parole caseload of the Department of Corrections is the result of varying rates of admissions and releases. Several factors affect the rates of admission including population growth in Florida, crime rates, rates of arrest and prosecution, use of alternative programs, sentencing policies of the judiciary and statutes relating to sentencing. Factors affecting releases include the extent of mandatory sentencing, the existence of parole and other post release supervision programs, sentence length, and policies concerning the award of gain time.

## TRENDS IN PRISON ADMISSIONS AND RELEASES

The number of new inmates admitted to prison (new court commitments and violators) has increased from 11,014 in fiscal year 1980-81 to 40,039 in 1988-89, a 264% increase over a nine year period. The Criminal Justice Estimating Conference has projected that admissions will increase another 153% in the next five years to an annual level of 101,188 in fiscal year 1994-95. Prison releases have increased from 7,591 in 1980-81 to 35,976 in 1988-89, a 374% rise. If special early release mechanisms are not used, the prison population is projected to increase to 156,023 inmates by the end of fiscal year 1994-95, a 310% increase from the present level of 38,059.

## ACTUAL AND PROJECTED ADMISSIONS AND RELEASES: FY 1980-81 — 1994-95

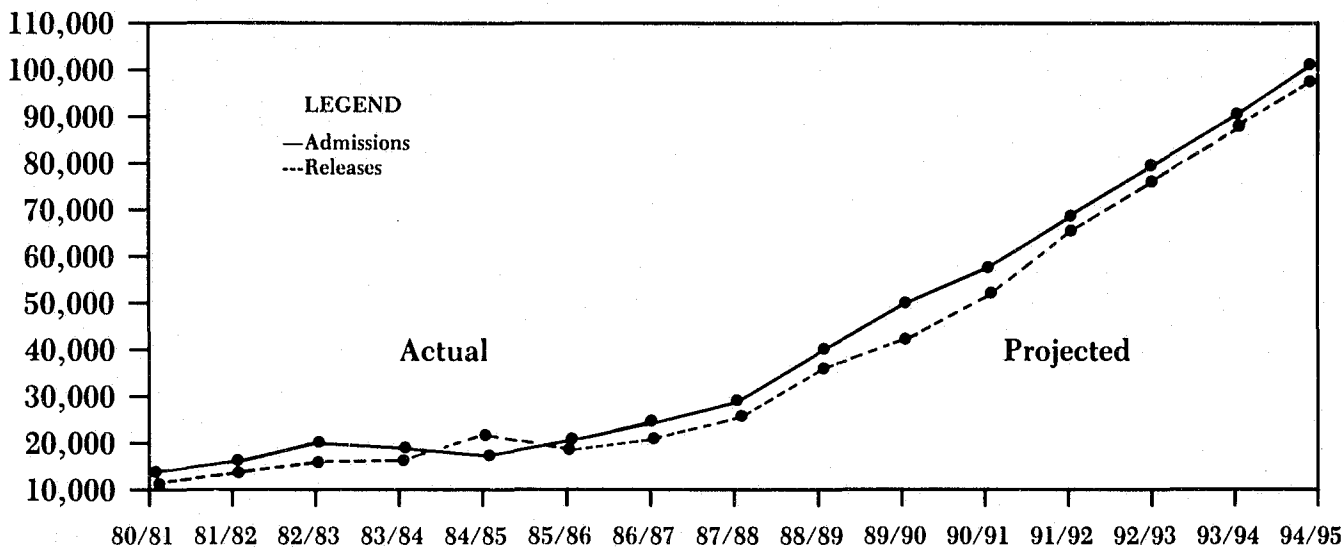

## RISE IN ADMISSIONS ASSOCIATED WITH DRUGS AND CRIME

The chart below suggests that increases in crime, especially drug arrests are closely associated with the rise in new prison commitments.

## PERCENT CHANGES IN ADMISSIONS, CRIME AND POPULATION: 1979 — 1988\*\*

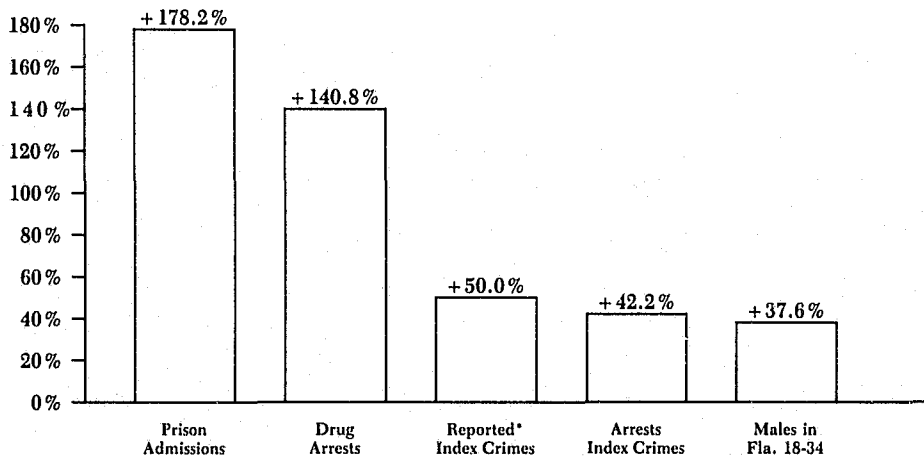

\* Index crimes include Murder, Rape, Robbery, Burglary, Aggravated Assault, Larceny, and Auto Theft. Crime Data is from calendar years 1979-1987.

Admissions and population data is from fiscal years 1979-80 — 1987-88.

\*\*Crime Data for 1988 was not available for inclusion in this chart.

## NEW COMMITMENTS AS A PERCENT OF GUILTY DISPOSITIONS UP SINCE 1979

The percent of guilty dispositions that are committed to prison as new commitments hit a low of 15% in 1984 after the implementation of sentencing guidelines. Since 1984, the percent of felony convictions resulting in a prison sentence has increased to record levels as high as 29% in December, 1987. New commitments as a percentage of guilty dispositions averaged 30% during the first three months of 1989.

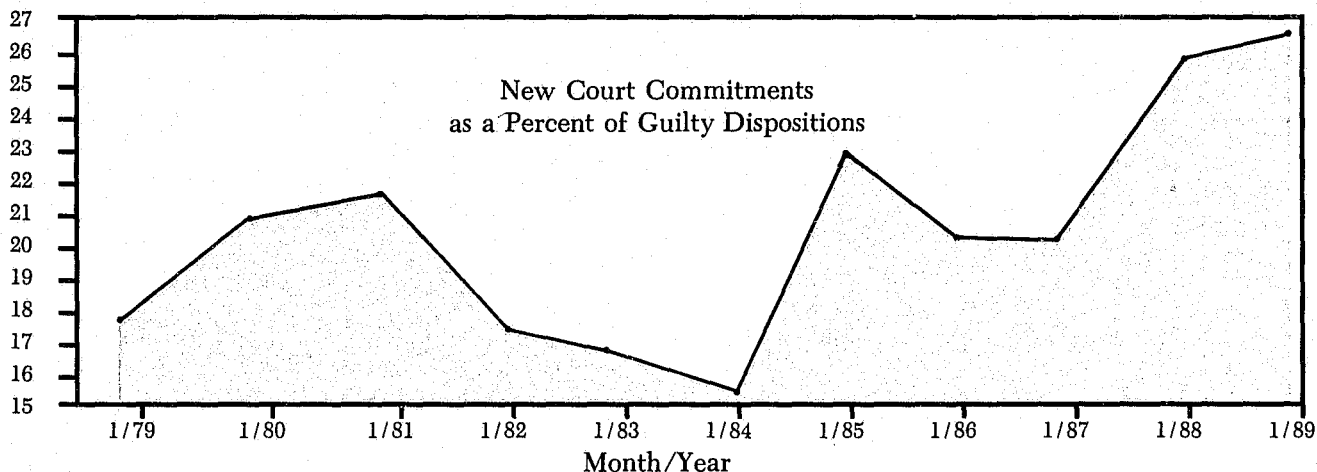

## PRISON ADMISSIONS BY NINE SENTENCING GUIDELINES CATEGORIES

Admissions to prison for drug offenses have risen an astounding 1,611% over the past ten years. Offenses involving theft have increased 746% while the violent offenses of murder, sexual offenses and robbery have increased at more moderate rates.

### PERCENT CHANGE IN ADMISSIONS: 1979-80 to 1988-89

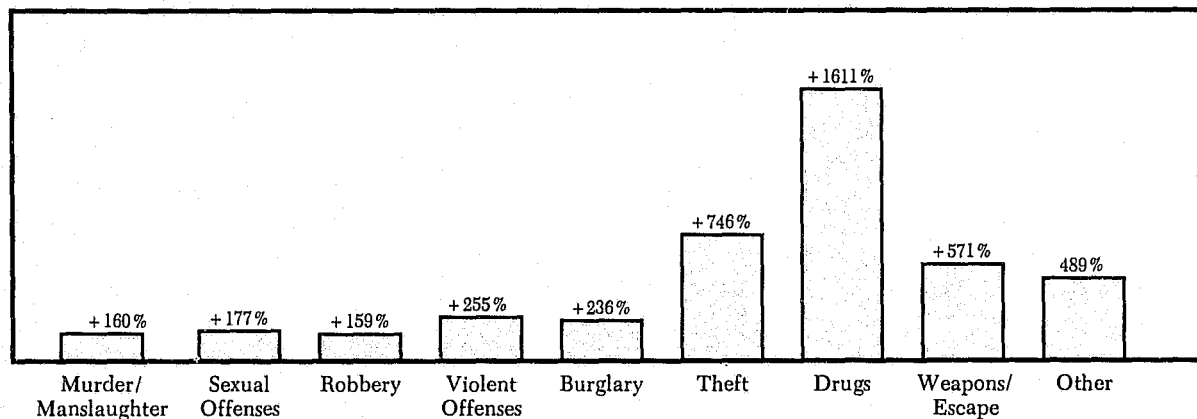

## INDEX CRIMES IN FLORIDA INCREASED 8.2% DURING CALENDAR YEAR 1988\*

The Uniform Crime Report provides a general indicator of criminal activity in the state. Crime report data historically has somewhat been related to prison admissions. This may be explained by the fact that the Uniform Crime Report counts crimes, not criminals. In addition, the index crimes reported include a significant number of misdemeanor offenses not resulting in prison admissions.

### CRIME TREND DATA CALENDAR YEARS 1986-1988

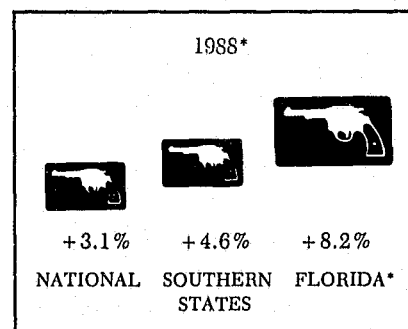
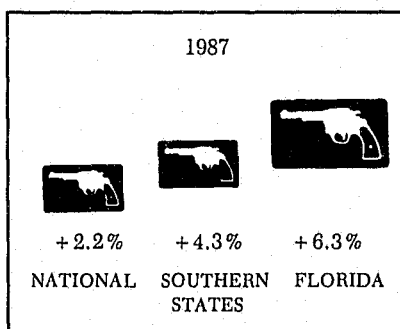
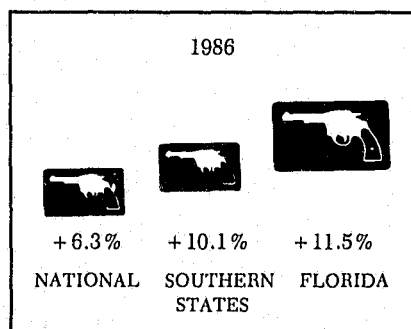

\* Estimated by FBI

## INMATE ADMISSIONS AND RELEASES

- THERE WAS A NET GAIN OF 4378 INMATES AND THE TOTAL PRISON ADMISSIONS FOR THIS YEAR INCREASED BY 30.7% AS COMPARED TO FISCAL YEAR 1987-88

- New admissions from the court increased 31.1%
- Admissions of parole violators decreased 37.5%

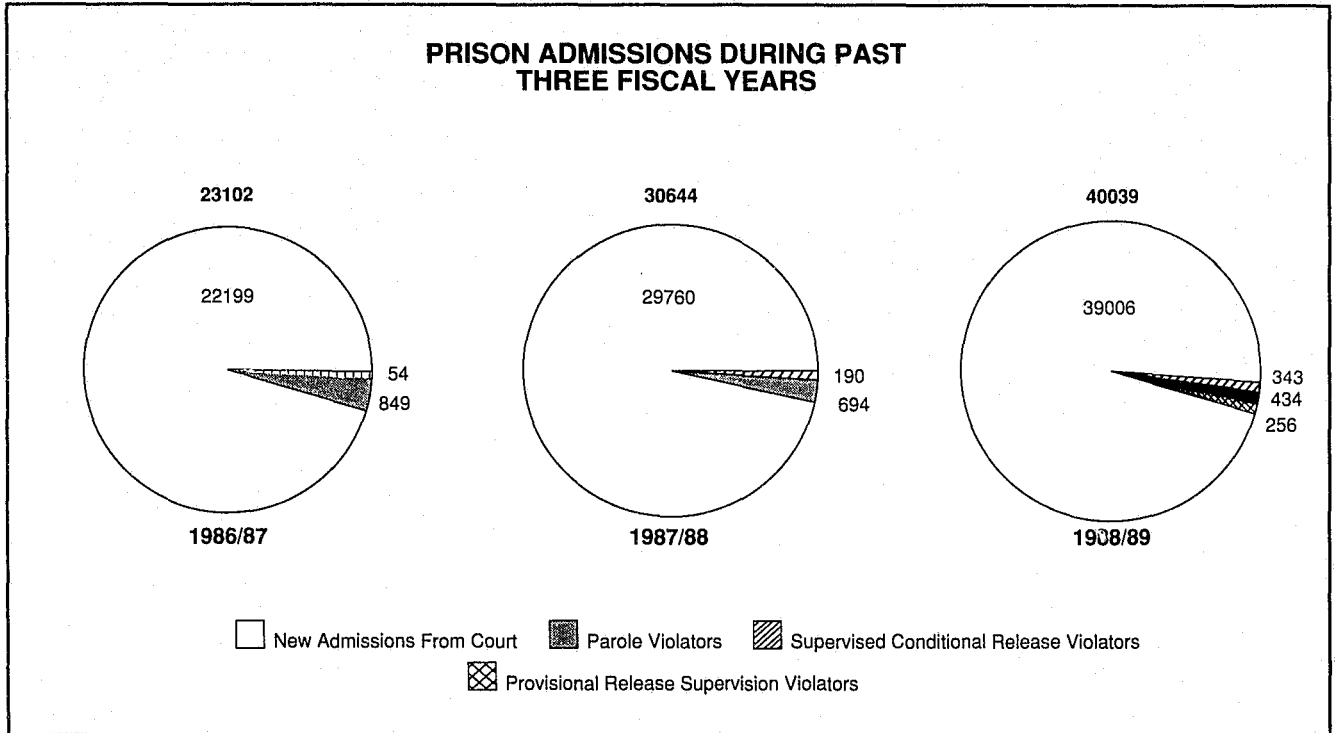

- PRISON RELEASES INCREASED BY 20.1% THIS FISCAL YEAR COMPARED TO FISCAL YEAR 1987-88

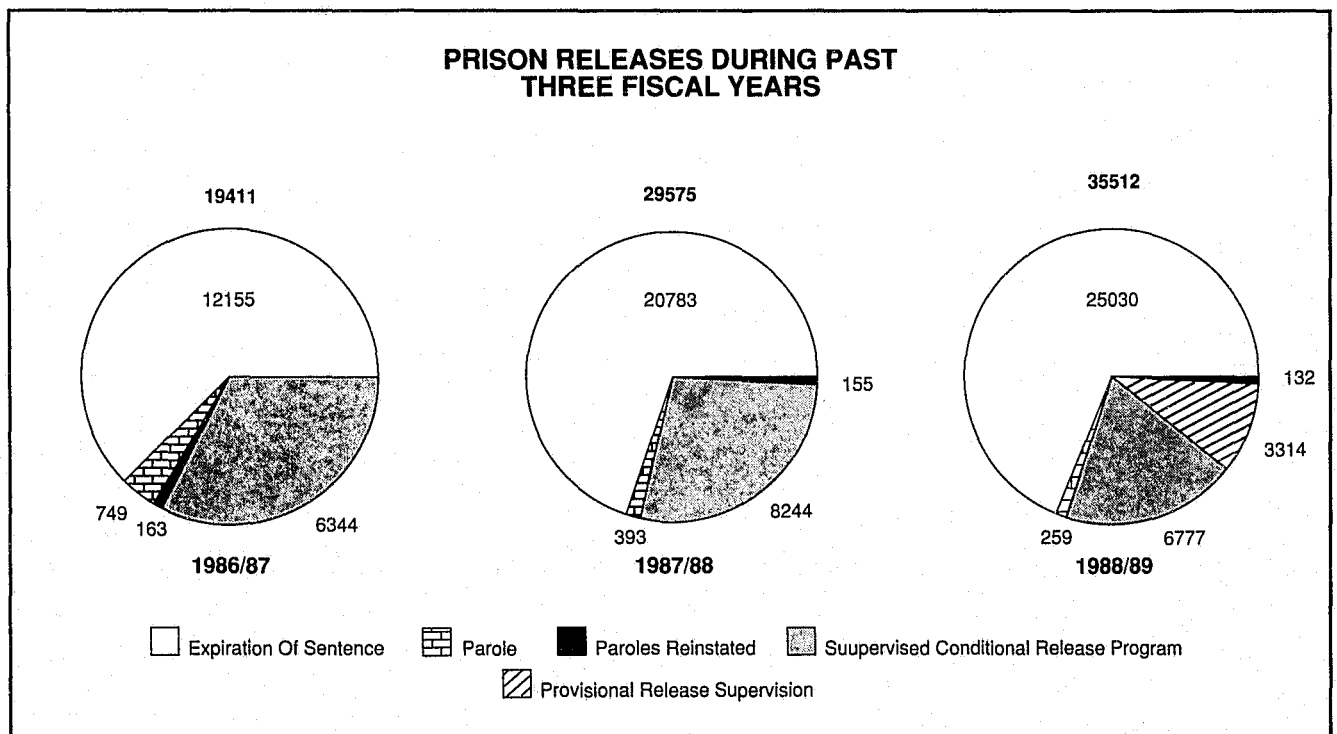

## COMMUNITY SUPERVISION INTAKES AND LOSSES

- SUPERVISION INTAKE FOR FISCAL YEAR 1988-89 WAS 8.6% MORE THAN THE PREVIOUS YEAR
- FELONY PROBATION INTAKE INCREASED 8.2%
- COMMUNITY CONTROL INCREASED 16.4%
- PAROLE INTAKE DECREASED 6.5%
- SCRIP INTAKES DECREASED 23.2%
- WORK RELEASE AND MISDEMEANOR PROBATION INTAKES DECREASED 2.3%
- PRE-TRIAL INTERVENTION INTAKES DECREASED 10.9%
- PROVISIONAL RELEASE SUPERVISION TOOK IN 2974 CASES

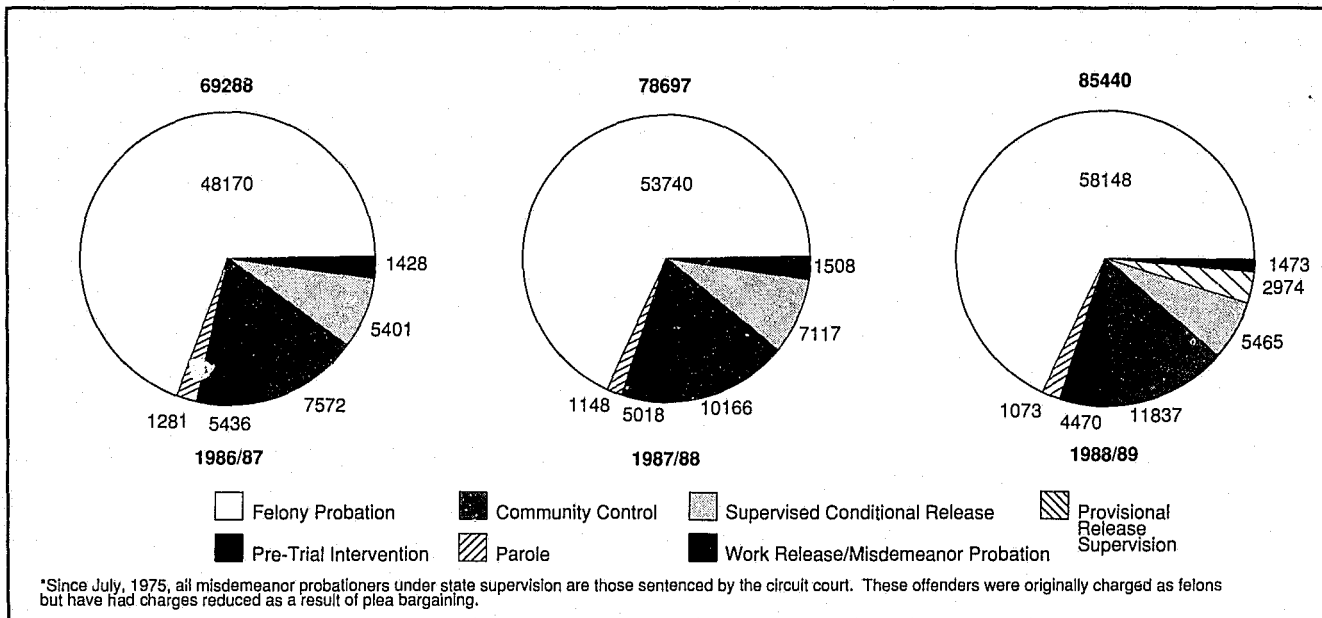

- SUPERVISION LOSSES FOR FISCAL YEAR 1988-89 INCREASED 9.5% OVER THE PREVIOUS YEAR CASELOAD LOSSES

INDIVIDUAL LOSSES ARE REFLECTED BELOW:

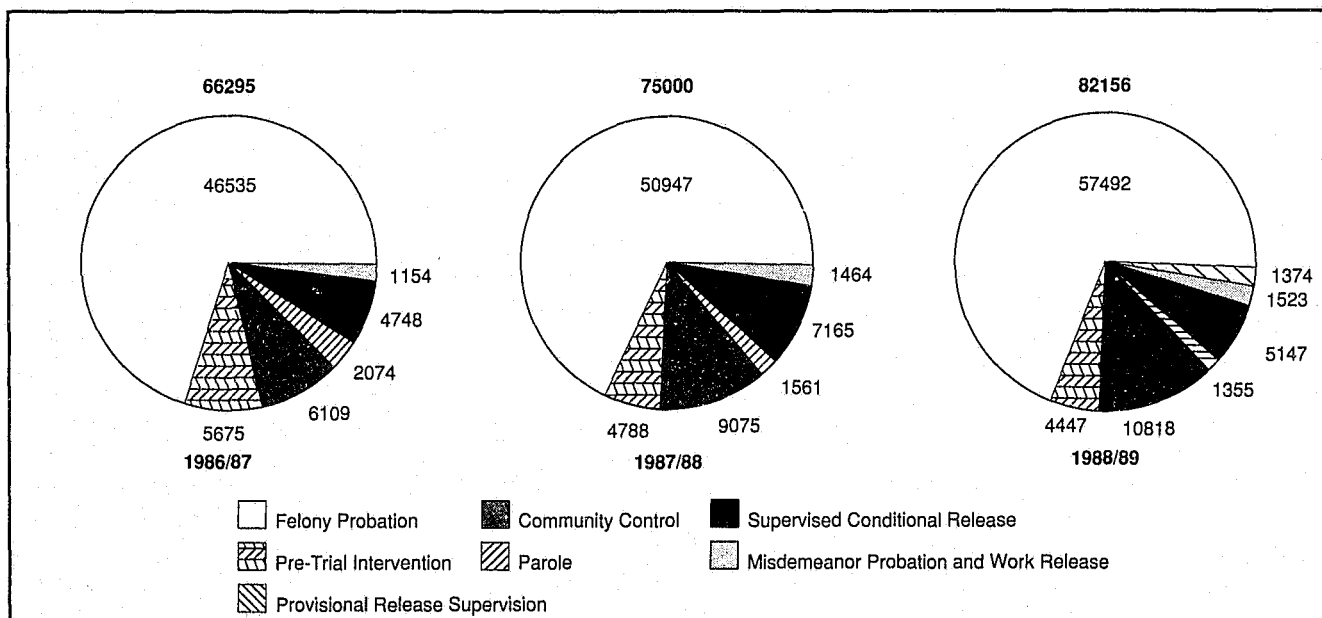

## INTERSTATE COMPACT TRANSFERS

- INTERSTATE COMPACT TRANSFERS DURING THE 1988/89 FISCAL YEAR INCREASED 40.8% FROM THE PREVIOUS YEAR
- FLORIDA SENT 19 PAROLEES TO OTHER STATES FOR SUPERVISION
- FLORIDA RECEIVED 751 PAROLEES FROM OTHER STATES TO SUPERVISE
- FLORIDA SENT 3,223 PROBATIONERS TO OTHER STATES TO SUPERVISE
- FLORIDA RECEIVED 2,226 PROBATIONERS FROM OTHER STATES TO SUPERVISE

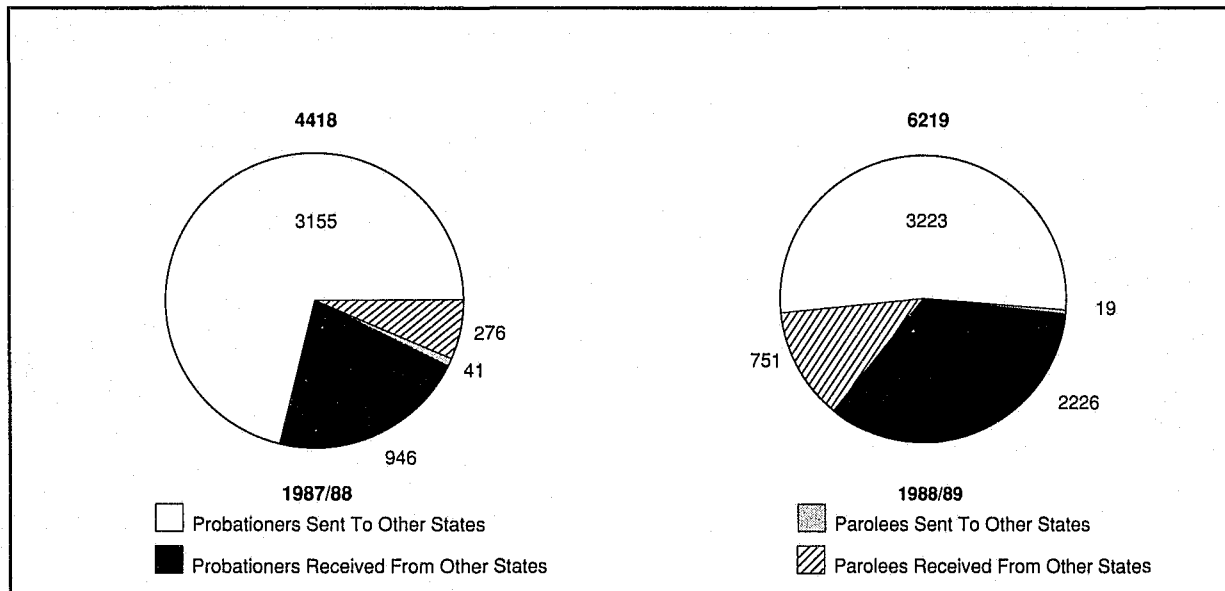



# **CORRECTIONAL STATISTICS**

Our computerized data system has permitted inclusion of information on incarcerated inmates and offenders under community supervision for two time periods:

- Offenders admitted to custody or supervision of the Department of Corrections during FY 1988-89.
- Offenders in custody or supervision of the Department as of June 30, 1989.

Data in this section of the Annual Report are organized into two major subsections - incarcerated offenders, and offenders under community supervision.

In each subsection information comprises supervision data, dispositional data and offender demographics:

- Number of offenders; their origin by county; where housed or supervised.
- Criminal history; primary offense; length of commitment or supervision; class of felony.
- Age; education; length of residence; employment; alcohol/drug use.

It should be noted that some data are the result of self reporting and may be subject to error. Also a redistribution of the missing data will subject the tables to some rounding problems.

Data from previous reports are available upon specific request from the Bureau of Planning, Research and Statistics, 1311 Winewood Boulevard, Tallahassee, Florida 32399-2500, Telephone: (904) 488-8430, SunCom: 278-8430.

# POPULATION UNDER CRIMINAL SENTENCE

	<u>1987/88</u>	<u>1988/89</u>
BEGINNING POPULATION	32,742	33,681
 <u>ADMISSION MOVEMENTS</u>		
NEW ADMISSIONS	29,760	39,006
PAROLE VIOLATIONS WITH A NEW SENTENCE	238	157
PAROLE VIOLATIONS NO NEW SENTENCE*	456	277
SUPERVISED CONDITIONAL RELEASE VIOLATORS	190	343
PROVISIONAL RELEASE SUPERVISION VIOLATORS	N/A	256
RETURNS FROM COURT WITH A NEW SENTENCE		467
ESCAPEES RECAPTURED	1,376	1,511
OTHERS	<u>5,682</u>	<u>5,928</u>
TOTAL ADMISSIONS	37,702	47,945
 <u>RELEASE MOVEMENTS</u>		
EXPIRATION OF SENTENCES	20,783	25,030
SUPERVISED CONDITIONAL RELEASE	8,244	6,777
PROVISIONAL RELEASE SUPERVISION	N/A	3,314
PAROLES	393	259
PAROLES REINSTATED	155	132
RELEASED TO PROBATION	N/A	20
ESCAPES	1,640	1,540
DEATHS	79	92
EXECUTIONS	1	3
OTHERS	<u>5,672</u>	<u>6,299</u>
TOTAL RELEASES	36,976	43,466
TRANSIENT	204	-101
END OF YEAR POPULATION	33,681	38,059

\* This number excludes 76 cases of formal revocations.

# INMATE STATISTICS

## INMATE POPULATION AS OF JUNE 30TH OF EACH YEAR

	1979	1980	1981	1982	1983	1984	1985	1986	1987	1988	1989
White Male	9,668	9,698	10,606	12,942	13,614	12,989	13,723	13,622	14,063	14,202	15,549
White Female	313	322	405	473	555	512	569	577	734	800	1,000
<b>TOTAL WHITE</b>	<b>9,981</b>	<b>10,020</b>	<b>11,011</b>	<b>13,415</b>	<b>14,169</b>	<b>13,501</b>	<b>14,292</b>	<b>14,199</b>	<b>14,797</b>	<b>15,002</b>	<b>16,549</b>
Black Male	9,499	9,182	9,706	12,063	12,776	12,275	13,179	14,026	16,014	16,852	19,495
Black Female	509	477	533	632	698	637	711	792	953	1,058	1,344
<b>TOTAL BLACK</b>	<b>10,008</b>	<b>9,659</b>	<b>10,239</b>	<b>12,695</b>	<b>13,474</b>	<b>12,912</b>	<b>13,890</b>	<b>14,818</b>	<b>16,967</b>	<b>17,910</b>	<b>20,839</b>
Other Male	6	12	323	50	51	58	127	695	1,000	769	671
Other Female	0	1	2	1	0	0	1	0	0	0	0
<b>TOTAL OTHER</b>	<b>6</b>	<b>13</b>	<b>325</b>	<b>51</b>	<b>51</b>	<b>58</b>	<b>128</b>	<b>695</b>	<b>1,000</b>	<b>769</b>	<b>671</b>
Population, 6/30	19,995	19,692	21,575	26,161	27,717	26,471	28,310	29,712	32,764	33,681	38,059
Others* in Custody	83	30	4	0	0	0	0	0	0	0	0
<b>TOTAL IN CUSTODY</b>	<b>20,078</b>	<b>19,722</b>	<b>21,579</b>	<b>26,161</b>	<b>27,717</b>	<b>26,471</b>	<b>28,310</b>	<b>29,712</b>	<b>32,764</b>	<b>33,681</b>	<b>38,059</b>
Increase/Decrease Over Previous Year	+197	-356	+1,857	+4,582	+1,556	-1,246	+1,839	+1,402	+3,052	+917	+4,378

\*Includes Contract Jail Beds.

### ACTUAL INMATE POPULATION 1980-89 AND POPULATION PROJECTIONS THROUGH 1991\*

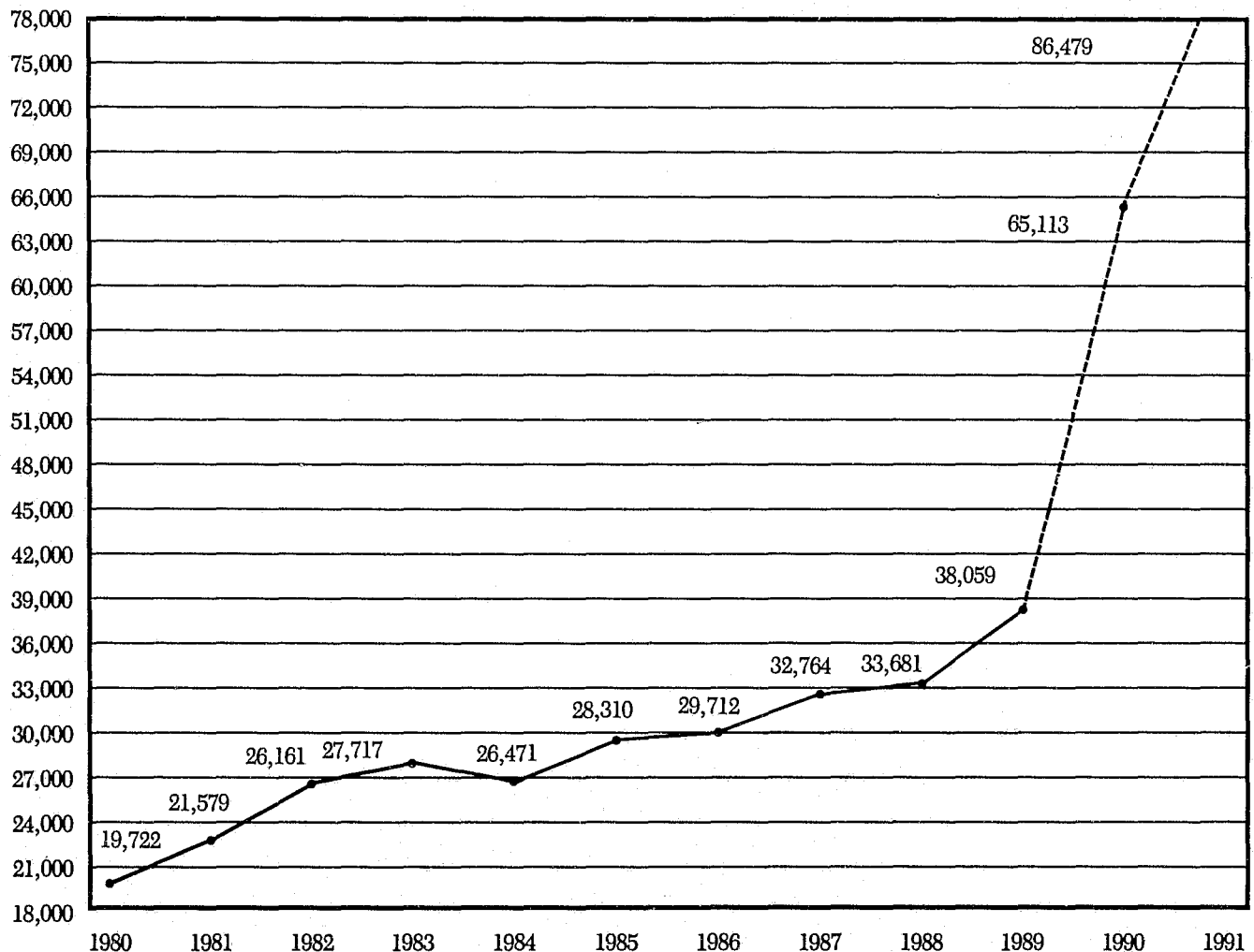

\*Projection from Criminal Justice Estimating Conference of August 23, 1989.  
This assumes that no Provisional Release Credits will be awarded.

**FLORIDA DEPARTMENT OF CORRECTIONS**  
**SUMMARY STATEMENT—INMATE POPULATION—FY 88-89**  
**(END OF MONTH BY LOCATION)**

	7/88	8/88	9/88	10/88	11/88	12/88	01/89	02/89	03/89	04/89	05/89	06/89
Apalachee Correctional Institution-East	937	955	873	917	876	927	876	764	827	941	916	912
Apalachee Correctional Institution-West	799	773	815	809	787	778	801	817	806	787	804	813
Avon Park Correctional Institution	1203	1185	1190	1207	1190	1204	1226	1185	1192	1215	1195	1195
Baker Correctional Institution	961	986	955	964	949	971	965	971	973	953	948	955
Brevard Correctional Institution	723	769	742	768	808	856	863	894	894	892	866	855
Broward Correctional Institution	579	545	554	554	542	555	583	559	571	553	557	561
Calhoun Correctional Institution	278	317	352	383	423	495	593	740	710	732	807	777
Central Florida Reception Center			77	193	189	181	183	481	407	480	834	1082
Cross City Correctional Institution	837	819	852	844	847	839	779	809	895	1022	1112	1110
Dade Correctional Institution	683	670	734	734	753	824	873	873	877	847	857	864
DeSoto Correctional Institution	766	750	727	748	754	763	742	735	768	736	762	742
Florida Correctional Institution	674	668	672	670	667	664	694	772	782	777	772	708
Florida Correctional Institution-Forest Hills	334	331	341	302	341	317	300	306	311	322	275	201
Florida State Prison-O Unit	461	460	469	456	475	451	448	490	493	492	456	496
Florida State Prison-Main Unit	1166	1142	1148	1146	1139	1136	1138	1133	1132	1137	1132	1125
Glades Correctional Institution	1185	1204	1169	1177	1185	1182	1184	1179	1176	1208	1184	1174
Hamilton Correctional Institution	774	723	712	771	732	766	783	753	840	785	757	819
Hendry Correctional Institution	1195	1181	1173	1153	1177	1160	1192	1154	1159	1165	1186	1189
Hillsborough Correctional Institution	335	334	321	320	333	328	344	315	305	310	320	331
Holmes Correctional Institution	200	214	250	279	325	438	481	571	512	547	645	793
Indian River Correctional Institution	247	243	231	231	227	232	251	219	201	199	218	249
Lancaster Correctional Institution	386	485	592	574	643	638	642	634	573	588	621	553
Lake Correctional Institution	565	550	547	534	531	526	548	559	549	557	543	542
Lantana Correctional Institution	210	151	92	41	11	8	33	49	77	147	201	225
Lawtey Correctional Institution	726	696	737	676	622	685	751	714	730	746	661	722
Liberty Correctional Institution										123	194	186
Madison Correctional Institution								257	319	396	389	454
Marion Correctional Institution	974	1085	1098	1062	1051	1069	1159	1145	1288	1328	1359	1294
Martin Correctional Institution	1219	1231	1126	1137	1152	1134	1163	1147	1123	1147	1157	1155
Martin Correctional Institution-Agri.	183	191	175	185	174	155	164	184	182	176	162	175
Mayo Correctional Institution	711	730	766	733	691	687	742	747	696	758	768	725
Mental Health Institution	103	112	111	114	113	111	115	120	112	115	107	109
New River - East	606	644	645	595	643	646	645	705	716	696	590	471
New River - West	825	912	920	836	905	882	666	708	667	627	629	498
North Florida Reception & Medical Center-Hosp.	101	111	113	126	112	107	112	111	116	129	124	83
North Florida Reception & Medical-Main	1083	1070	1064	1034	1045	1033	1042	1008	1062	1010	984	1002
Okaloosa Correctional Institution	289	268	279	293	287	284	294	290	288	287	280	284
Polk Correctional Institution	1142	1143	1140	1141	1207	1185	1189	1198	1211	1167	1199	1208
Putnam Correctional Institution	311	320	311	308	311	307	320	311	305	309	324	303
River Junction Correctional Institution	324	303	266	263	278	207	169	135	154	170	117	168
South Florida Reception Center	924	982	976	970	991	912	1001	986	1050	1111	1051	1111
Sumter Correctional Institution	978	960	993	973	984	1046	1061	1014	1037	1016	1065	1035
Sumter - BTU	74	64	51	56	49	66	69	68	60	60	70	63
Tomoka Correctional Institution	1273	1284	1300	1290	1297	1293	1316	1304	1299	1336	1367	1351
Union Correctional Institution	1530	1524	1550	1524	1537	1534	1543	1543	1532	1532	1548	1546
Zephyrhills Correctional Institution	544	549	551	536	546	541	547	545	536	536	536	537
DC Road Prisons	552	551	541	526	492	483	504	411	388	408	400	451
Vocational Training Centers	327	530	558	641	636	831	884	720	757	831	932	1020
Community Correctional Centers	2931	2782	2976	3163	3049	2809	2775	2966	3149	3134	3329	3267
Florida State Mental Hospitals	129	131	128	130	129	122	126	130	132	128	124	103
Contract Drug Houses	31	37	32	38	37	23	22	23	26	46	61	67
Contracted Detention Facilities	363	341	331	302	314	311	360	362	364	393	378	373
<b>TOTALS</b>	<b>33,751</b>	<b>34,006</b>	<b>34,326</b>	<b>34,427</b>	<b>34,556</b>	<b>34,702</b>	<b>35,261</b>	<b>35,814</b>	<b>36,329</b>	<b>37,107</b>	<b>37,783</b>	<b>38,032</b>
Transients	66	58	50	22	61	30	92	46	59	54	34	27
	<b>33,817</b>	<b>34,064</b>	<b>34,376</b>	<b>34,449</b>	<b>34,617</b>	<b>34,732</b>	<b>35,353</b>	<b>35,860</b>	<b>36,388</b>	<b>37,161</b>	<b>37,817</b>	<b>38,059</b>

**NUMBER OF INMATES INCARCERATED  
PER 100,000 FLORIDA POPULATION**

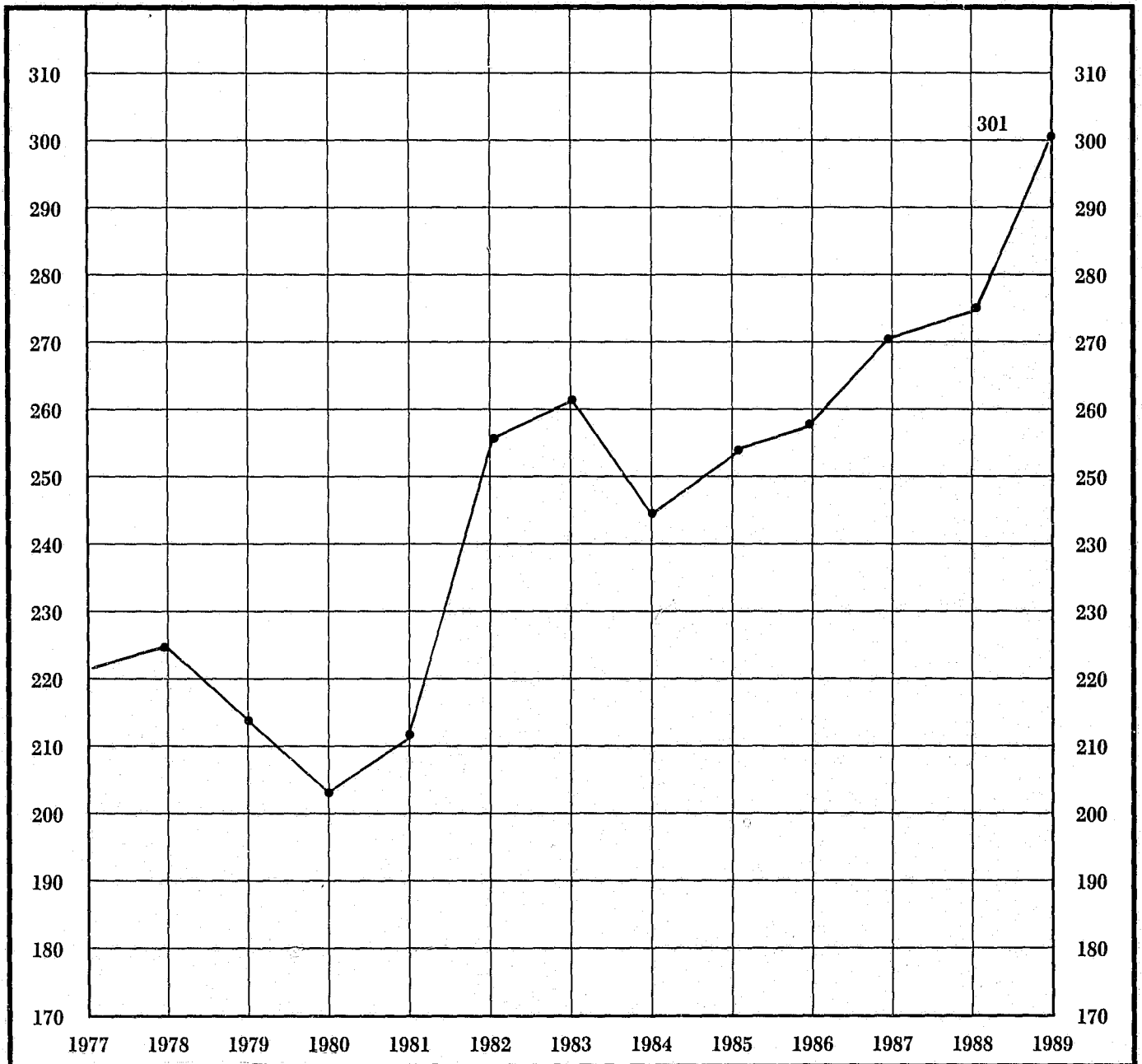

**COUNTY OF ADMISSIONS**  
**(INCARCERATED OFFENDERS)**  
**BY RACE/SEX**

COUNTY	YEAR	WM	WF	BM	BF	OM	OF	TOTAL	PERCENT
Interstate	1988-89*	3	0	0	0	0	0	3	0.01
	6/30/89**	47	7	15	2	5	0	76	0.20
Alachua	1988-89*	113	20	367	62	1	0	563	1.41
	6/30/89**	167	7	387	48	3	0	612	1.61
Baker	1988-89*	13	1	6	0	0	0	20	0.05
	6/30/89**	27	2	25	0	0	0	54	0.14
Bay	1988-89*	232	15	199	18	1	0	465	1.16
	6/30/89**	262	16	182	11	0	0	471	1.24
Bradford	1988-89*	20	2	25	1	0	0	48	0.12
	6/30/89**	39	2	43	1	0	0	85	0.22
Brevard	1988-89*	333	18	336	30	5	0	722	1.80
	6/30/89**	372	10	278	12	8	0	680	1.79
Broward	1988-89*	2209	336	3686	425	30	0	6686	16.70
	6/30/89**	2022	198	2999	240	54	0	5513	14.49
Calhoun	1988-89*	6	0	8	0	0	0	14	0.03
	6/30/89**	5	1	12	0	0	0	18	0.05
Charlotte	1988-89*	51	7	18	3	1	0	80	0.20
	6/30/89**	64	8	21	2	1	0	96	0.25
Citrus	1988-89*	66	3	7	0	1	0	77	0.19
	6/30/89**	96	2	7	0	0	0	105	0.28
Clay	1988-89*	105	7	72	3	0	0	187	0.47
	6/30/89**	109	6	53	2	0	0	170	0.45
Collier	1988-89*	148	12	74	8	4	0	246	0.61
	6/30/89**	172	7	63	2	7	0	251	0.66
Columbia	1988-89*	74	1	100	15	1	0	191	0.48
	6/30/89**	85	2	104	10	1	0	202	0.53
Dade	1988-89*	1336	78	2539	126	60	0	4139	10.34
	6/30/89**	1804	99	2830	136	179	0	5048	13.26
DeSoto	1988-89*	39	4	76	13	1	0	133	0.33
	6/30/89**	38	1	63	5	2	0	109	0.29
Dixie	1988-89*	18	0	12	0	0	0	30	0.07
	6/30/89**	30	0	15	1	0	0	46	0.12
Duval	1988-89*	758	74	2133	181	9	0	3155	7.88
	6/30/89**	784	41	1840	112	12	0	2789	7.33
Escambia	1988-89*	263	22	358	28	6	0	677	1.69
	6/30/89**	368	18	469	21	6	0	882	2.32
Flagler	1988-89*	35	2	36	4	3	0	80	0.20
	6/30/89**	32	2	23	1	3	0	61	0.16
Franklin	1988-89*	13	0	5	1	0	0	19	0.05
	6/30/89**	24	0	7	1	0	0	32	0.08
Gadsden	1988-89*	23	1	220	10	1	0	255	0.64
	6/30/89**	25	0	183	9	3	0	220	0.58
Gilchrist	1988-89*	6	0	0	0	0	0	6	0.01
	6/30/89**	9	0	0	0	0	0	9	0.02
Glades	1988-89*	4	0	5	0	1	0	10	0.02
	6/30/89**	8	0	5	0	2	0	15	0.04
Gulf	1988-89*	7	0	11	2	0	0	20	0.05
	6/30/89**	13	0	11	1	0	0	25	0.07
Hamilton	1988-89*	15	1	23	2	0	0	41	0.10
	6/30/89**	23	1	23	2	0	0	49	0.13

**COUNTY OF ADMISSIONS**  
**(INCARCERATED OFFENDERS)**  
**BY RACE/SEX**

COUNTY	YEAR	WM	WF	BM	BF	OM	OF	TOTAL	PERCENT
Hardee	1988-89*	36	9	20	6	7	0	78	0.19
	6/30/89**	39	5	21	4	6	0	75	0.20
Hendry	1988-89*	7	1	30	1	6	0	45	0.11
	6/30/89**	16	2	28	1	7	0	54	0.14
Hernando	1988-89*	71	2	41	5	0	0	119	0.30
	6/30/89**	70	4	30	2	0	0	106	0.28
Highlands	1988-89*	55	5	88	10	3	0	161	0.40
	6/30/89**	65	2	105	6	4	0	182	0.48
Hillsborough	1988-89*	1416	162	2276	301	140	0	4295	10.73
	6/30/89**	1515	112	1988	172	170	0	3957	10.40
Holmes	1988-89*	19	1	4	0	0	0	24	0.06
	6/30/89**	30	3	4	1	1	0	39	0.10
Indian River	1988-89*	116	11	172	7	1	0	307	0.77
	6/30/89**	106	6	138	5	1	0	256	0.67
Jackson	1988-89*	53	2	63	4	0	0	122	0.30
	6/30/89**	79	2	80	3	0	0	164	0.43
Jefferson	1988-89*	7	0	34	0	0	0	41	0.10
	6/30/89**	9	1	38	2	0	0	50	0.13
Lafayette	1988-89*	3	0	0	0	0	0	3	0.01
	6/30/89**	7	0	0	0	0	0	7	0.02
Lake	1988-89*	123	15	208	22	5	0	373	0.93
	6/30/89**	145	12	176	12	6	0	351	0.92
Lee	1988-89*	253	26	349	38	9	0	675	1.69
	6/30/89**	294	25	310	24	14	0	667	1.75
Leon	1988-89*	136	18	579	57	2	0	792	1.98
	6/30/89**	171	14	553	36	2	0	776	2.04
Levy	1988-89*	10	0	10	0	0	0	20	0.05
	6/30/89**	19	1	11	0	0	0	31	0.08
Liberty	1988-89*	7	0	2	0	0	0	9	0.02
	6/30/89**	10	0	5	0	0	0	15	0.04
Madison	1988-89*	8	0	56	2	1	0	67	0.17
	6/30/89**	12	0	41	2	1	0	56	0.15
Manatee	1988-89*	218	13	327	33	5	0	596	1.49
	6/30/89**	234	14	229	20	8	0	505	1.33
Marion	1988-89*	243	25	280	30	3	0	581	1.45
	6/30/89**	298	20	273	21	3	0	615	1.62
Martin	1988-89*	91	3	160	14	5	0	273	0.68
	6/30/89**	81	3	102	8	5	0	199	0.52
Monroe	1988-89*	236	26	146	21	4	0	433	1.08
	6/30/89**	230	17	127	15	7	0	396	1.04
Nassau	1988-89*	39	6	54	3	0	0	102	0.25
	6/30/89**	35	2	36	3	0	0	76	0.20
Okaloosa	1988-89*	119	12	80	6	3	0	220	0.55
	6/30/89**	156	7	73	4	5	0	245	0.64
Okeechobee	1988-89*	36	1	27	6	4	0	74	0.18
	6/30/89**	36	1	18	4	1	0	60	0.16
Orange	1988-89*	683	43	1121	97	36	0	1980	4.95
	6/30/89**	807	49	1048	70	48	0	2022	5.31
Osceola	1988-1989*	74	7	81	3	4	0	169	0.42
	6/30/89**	76	7	76	1	4	0	164	0.43

**COUNTY OF ADMISSIONS  
(INCARCERATED OFFENDERS)  
BY RACE/SEX**

COUNTY	YEAR	WM	WF	BM	BF	OM	OF	TOTAL	PERCENT
Palm Beach	1988-1989*	613	68	1227	66	15	0	1989	4.97
	6/30/89**	557	39	882	38	17	0	1533	4.03
Pasco	1988-1989*	337	34	80	18	8	0	477	1.19
	6/30/89**	343	23	71	7	8	0	452	1.19
Pinellas	1988-1989*	1177	105	1336	164	17	0	2799	6.99
	6/30/89**	1166	67	1092	103	21	0	2499	6.43
Polk	1988-1989*	726	68	653	81	17	0	1545	3.86
	6/30/89**	748	47	590	47	17	0	1499	3.81
Putnam	1988-1989*	97	7	146	20	2	0	272	0.68
	6/30/89**	136	9	173	10	3	0	331	0.87
St. Johns	1988-1989*	106	7	141	11	0	0	265	0.66
	6/30/89**	120	5	133	11	2	0	271	0.71
St. Lucie	1988-1989*	160	25	506	44	7	0	742	1.85
	6/30/89**	143	13	353	21	5	0	535	1.41
Santa Rosa	1988-1989*	48	3	24	1	0	0	76	0.19
	6/30/89**	69	1	17	1	0	0	88	0.23
Sarasota	1988-1989*	211	19	235	46	5	0	516	1.29
	6/30/89**	235	12	221	23	6	0	497	1.31
Seminole	1988-1989*	160	17	162	15	5	0	359	0.90
	6/30/89**	193	12	165	12	4	0	386	1.01
Sumter	1988-1989*	39	1	87	10	1	0	138	0.34
	6/30/89**	36	2	63	5	1	0	107	0.28
Suwannee	1988-1989*	46	1	31	5	0	0	83	0.21
	6/30/89**	68	2	38	3	0	0	111	0.29
Taylor	1988-1989*	25	1	49	4	1	0	80	0.20
	6/30/89**	35	1	51	3	0	0	90	0.24
Union	1988-1989*	5	0	17	1	0	0	23	0.06
	6/30/89**	29	0	40	0	0	0	69	0.18
Volusia	1988-1989*	467	39	577	50	8	0	1141	2.85
	6/30/89**	423	20	392	23	8	0	866	2.28
Wakulla	1988-1989*	14	1	8	1	0	0	24	0.06
	6/30/89**	21	2	18	1	0	0	42	0.11
Walton	1988-1989*	35	2	10	0	0	0	47	0.12
	6/30/89**	37	3	10	0	0	0	50	0.13
Washington	1988-1989*	25	0	10	2	0	0	37	0.09
	6/30/89**	25	3	18	1	0	0	47	0.12
TOTALS	1988-1989*	14240	1390	21823	2137	449	0	40039	100.00
	6/30/89**	15549	1000	19495	1344	671	0	38059	100.00

\*Admissions during FY 1988-1989

\*\*Status populations as of June 30, 1989

**MAJOR CONTRIBUTING COUNTIES  
(INMATE ADMISSIONS)**

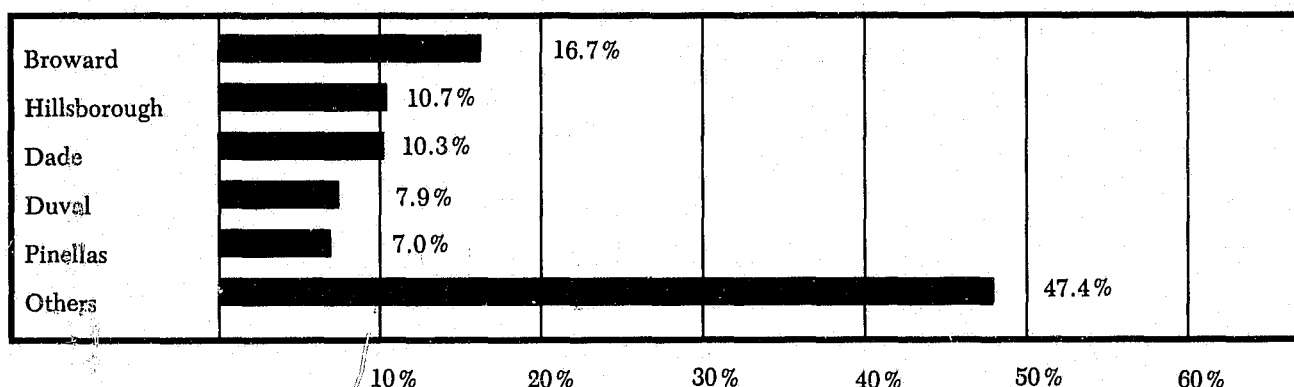



# **PROFILES OF INCARCERATED OFFENDERS ADMITTED DURING FY 1988-89**

<i>Profile of the Typical White Male Offender Admitted to State Prison During the 1988-89 Fiscal Year.</i>	<i>Profile of the Typical Black Male Offender Admitted to State Prison During the 1988-89 Fiscal Year.</i>
<ul style="list-style-type: none"> <li>• Is 30 Years of Age or Younger (63.8%)</li> <li>• Is Single (Never Married) (58.0%)</li> <li>• Is a Florida Resident (89.7%)</li> <li>• Admits to Using Illegal Drugs (48.4%)</li> <li>• Claims 10.5 Years of Education</li> <li>• Has no Prior Commitments to State Prison (70.2%)</li> <li>• Was Convicted of:               <ol style="list-style-type: none"> <li>1. Burglary (24.7%)</li> <li>2. Narcotics, Sale and Manufacture (12.3%)</li> <li>3. Narcotics, Possession (7.3%)</li> </ol> </li> <li>• Has a Maximum Prison Sentence of 3 Years or Less (59.8%)</li> <li>• Has One or More Prior Probations for a Felony (82.3%)</li> <li>• Was Employed Full-Time at Arrest (68.6%)</li> </ul>	<ul style="list-style-type: none"> <li>• Is 30 Years of Age or Younger (67.4%)</li> <li>• Is Single (Never Married) (75.6%)</li> <li>• Is a Florida Resident (96.8%)</li> <li>• Admits to Using Illegal Drugs (47.0%)</li> <li>• Claims 10.7 Years of Education</li> <li>• Has no Prior Commitments to State Prison (52.5%)</li> <li>• Was Convicted of:               <ol style="list-style-type: none"> <li>1. Narcotics, Sale and Manufacture (22.6%)</li> <li>2. Burglary (17.5%)</li> <li>3. Narcotics, Possession (16.8%)</li> </ol> </li> <li>• Has a Maximum Prison Sentence of 3 Years or Less (64.8%)</li> <li>• Has One or More Prior Probations for a Felony (85.6%)</li> <li>• Was Employed Full-Time at Arrest (52.1%)</li> </ul>

<i>Profile of the Typical White Female Offender Admitted to State Prison During the 1988-89 Fiscal Year.</i>	<i>Profile of the Typical Black Female Offender Admitted to State Prison During the 1988-89 Fiscal Year.</i>
<ul style="list-style-type: none"> <li>• Is 30 Years of Age or Younger (63.9%)</li> <li>• Is Single (Never Married) (40.9%)</li> <li>• Is a Florida Resident (96.2%)</li> <li>• Admits to Using Illegal Drugs (68.1%)</li> <li>• Claims 10.2 Years of Education</li> <li>• Has no Prior Commitments to State Prison (82.2%)</li> <li>• Was Convicted of:               <ol style="list-style-type: none"> <li>1. Narcotics, Possession (23.9%)</li> <li>2. Narcotics, Sales or Manufacture (17.6%)</li> <li>3. Larceny (10.9%)</li> </ol> </li> <li>• Has a Maximum Prison Sentence of 2 Years or Less (52.2%)</li> <li>• Has One or More Prior Probations for a Felony (70.9%)</li> <li>• Was Unemployed at Arrest (73.8%)</li> </ul>	<ul style="list-style-type: none"> <li>• Is 30 Years of Age or Younger (66.6%)</li> <li>• Is Single (Never Married) (68.7%)</li> <li>• Is a Florida Resident (98.3%)</li> <li>• Admits to Using Illegal Drugs (67.0%)</li> <li>• Claims 10.4 Years of Education</li> <li>• Has no Prior Commitments to State Prison (73.0%)</li> <li>• Was Convicted of:               <ol style="list-style-type: none"> <li>1. Narcotics, Possession (23.2%)</li> <li>2. Narcotics, Sale or Manufacture (22.5%)</li> <li>3. Larceny (12.9%)</li> </ol> </li> <li>• Has a Maximum Prison Sentence of 2 Years or Less (55.6%)</li> <li>• Has One or More Prior Probations for a Felony (74.6%)</li> <li>• Was Unemployed at Arrest (81.5%)</li> </ul>

**PRIOR COMMITMENTS TO  
THE FLORIDA DEPARTMENT OF CORRECTIONS  
(INCARCERATED OFFENDERS)  
BY RACE / SEX**

CATEGORY	YEAR	WM	WF	BM	BF	OM	OF	TOTAL	PERCENT	CUMULATIVE PERCENT
NONE	1988-89*	9996	1143	11463	1561	316	0	24479	61.14	61.14
	6/30/89**	10649	828	9740	938	519	0	22674	59.58	59.58
1	1988-89*	2619	192	5517	397	94	0	8819	22.03	83.16
	6/30/89**	2904	133	5108	263	107	0	8515	22.37	81.95
2	1988-89*	1001	47	2801	102	28	0	3979	9.94	93.10
	6/30/89**	1160	32	2672	82	32	0	3978	10.45	92.40
3	1988-89*	384	6	1249	55	8	0	1702	4.25	97.35
	6/30/89**	510	6	1215	39	10	0	1780	4.68	97.08
4	1988-89*	152	2	523	18	1	0	696	1.74	99.09
	6/30/89**	194	1	487	16	2	0	700	1.84	98.92
5	1988-89*	59	0	165	2	2	0	228	0.57	99.66
	6/30/89**	84	0	174	3	1	0	262	0.69	99.61
6	1988-89*	20	0	71	2	0	0	93	0.23	99.89
	6/30/89**	29	0	70	2	0	0	101	0.27	99.87
7	1988-89*	7	0	27	0	0	0	34	0.08	99.98
	6/30/89**	16	0	22	1	0	0	39	0.10	99.97
8	1988-89*	1	0	3	0	0	0	4	0.01	99.99
	6/30/89**	2	0	1	0	0	0	3	0.01	99.98
9	1988-89*	1	0	4	0	0	0	5	0.01	100.00
	6/30/89**	1	0	6	0	0	0	7	0.02	100.00
TOTAL	1988-89*	14240	1390	21823	2137	449	0	40039	100.00	100.00
	6/30/89**	15549	1000	19495	1344	671	0	38059	100.00	100.00

\*Admissions during FY 1988-89

\*\*Status population as of June 30, 1989

**PERCENT OF INMATES ADMITTED WITH NO PRIOR COMMITMENTS  
TO STATE PRISON (1979-1989)**

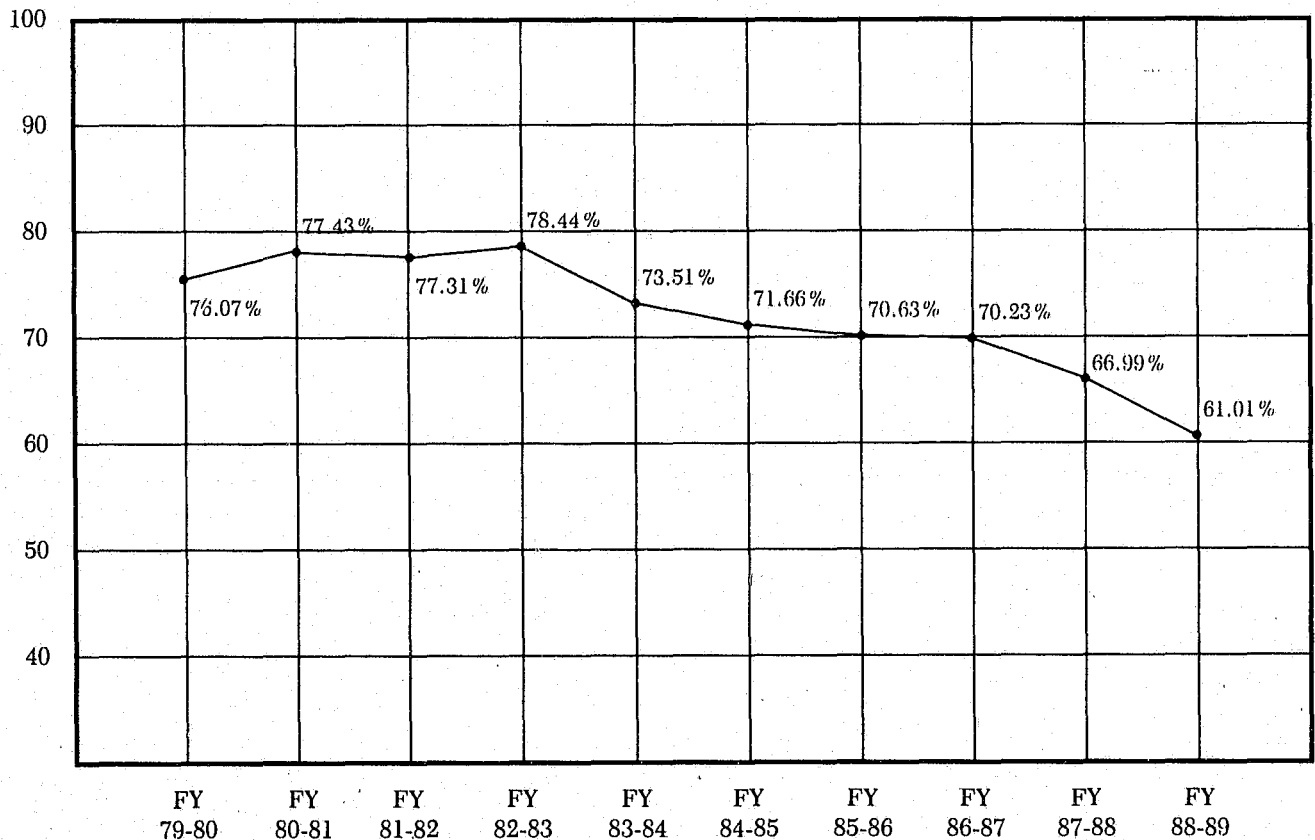

**PRIMARY OFFENSE  
(INCARCERATED OFFENDERS)  
BY RACE / SEX**

CATEGORY	YEAR	WM	WF	BM	BF	OM	OF	TOTAL	PERCENT
Homicide, Death	1988-89*	22	0	7	0	4	0	33	0.08
	6/30/89**	180	3	105	1	10	0	299	0.79
Homicide, Life	1988-89*	96	6	109	2	1	0	214	0.53
	6/30/89**	1206	74	1085	46	37	0	2448	6.43
Homicide, Other	1988-89*	257	27	390	34	8	0	716	1.79
	6/30/89**	1008	71	1310	100	81	0	2570	6.75
Manslaughter	1988-89*	226	23	171	31	9	0	460	1.15
	6/30/89**	310	29	241	40	18	0	638	1.68
Sexual Battery	1988-89*	548	3	315	1	12	0	879	2.20
	6/30/89**	1921	14	1328	3	49	0	3315	8.71
Assault and Battery, Public Officer	1988-89*	230	30	286	38	7	0	591	1.48
	6/30/89**	106	10	147	26	5	0	294	0.77
Aggravated Battery	1988-89*	426	21	630	86	18	0	1181	2.95
	6/30/89**	298	15	501	53	18	0	885	2.33
Aggravated Assault	1988-89*	226	10	277	29	10	0	552	1.38
	6/30/89**	150	4	206	16	6	0	382	1.00
Robbery, Armed	1988-89*	587	35	1350	45	17	0	2034	5.08
	6/30/89**	1411	43	3026	54	46	0	4580	12.03
Robbery, Unarmed	1988-89*	489	33	1189	72	9	0	1792	4.48
	6/30/89**	493	21	1129	48	11	0	1702	4.47
Arson	1988-89*	113	6	81	16	0	0	216	0.54
	6/30/89**	103	8	83	11	2	0	207	0.54
Assault, Other	1988-89*	7	0	10	2	0	0	19	0.05
	6/30/89**	9	0	8	2	0	0	19	0.05
Obstructing the Police	1988-89*	232	17	212	31	4	0	496	1.24
	6/30/89**	127	8	109	14	4	0	262	0.69
Kidnapping	1988-89*	130	6	139	0	8	0	283	0.71
	6/30/89**	397	8	347	5	16	0	773	2.03
Escape	1988-89*	272	33	216	21	1	0	543	1.36
	6/30/89**	280	17	191	11	6	0	505	1.33
Escape, Other	1988-89*	4	1	2	0	0	0	7	0.02
	6/30/89**	4	1	3	0	0	0	8	0.02
Burglary	1988-89*	3523	114	3829	157	106	0	7729	19.30
	6/30/89**	2612	78	2888	81	80	0	5739	15.08
Larceny	1988-89*	902	152	972	276	19	0	2321	5.80
	6/30/89**	447	58	510	139	11	0	1165	3.06
Extortion	1988-89*	18	0	8	0	0	0	26	0.06
	6/30/89**	13	0	3	0	1	0	17	0.04
Fraud	1988-89*	224	47	298	36	4	0	609	1.52
	6/30/89**	122	22	135	14	3	0	296	0.78
Bribery	1988-89*	4	0	0	0	0	0	4	0.01
	6/30/89**	1	0	1	0	0	0	2	0.01
Narcotics, Sale and Manufacture	1988-89*	1749	245	4933	481	105	0	7513	18.76
	6/30/89**	1789	221	2916	308	202	0	5436	14.28
Narcotics, Possession	1988-89*	1036	333	3661	497	38	0	5565	13.90
	6/30/89**	415	160	1554	219	12	0	2360	6.20
Weapons Offense	1988-89*	305	12	735	28	19	0	1099	2.74
	6/30/89**	170	7	407	15	10	0	609	1.60
Stolen Property Receive/Conceal	1988-89*	621	48	523	40	10	0	1242	3.10
	6/30/89**	402	23	364	18	7	0	814	2.14

**PRIMARY OFFENSE  
(INCARCERATED OFFENDERS)  
BY RACE / SEX**

CATEGORY	YEAR	WM	WF	BM	BF	OM	OF	TOTAL	PERCENT
Burglary Tools	1988-89*	22	2	23	1	0	0	48	0.12
	6/30/89**	13	1	14	0	0	0	28	0.07
Racketeering	1988-89*	60	8	39	11	4	0	122	0.30
	6/30/89**	48	7	30	8	3	0	96	0.25
Embezzlement	1988-89*	2	0	0	0	0	0	2	0.00
	6/30/89**	2	0	0	0	0	0	2	0.01
Forgery	1988-89*	401	102	403	131	1	0	1038	2.59
	6/30/89**	217	59	205	78	0	0	559	1.47
Auto Theft/MV CR	1988-89*	765	31	749	18	21	0	1584	3.96
	6/30/89**	385	11	374	9	10	0	789	2.07
Property Crimes	1988-89*	17	0	12	1	0	0	30	0.07
	6/30/89**	8	0	3	0	0	0	11	0.03
Sexual Offenses (Excl. Sexual Batt.)	1988-89*	406	3	124	0	10	0	543	1.36
	6/30/89**	715	5	204	1	14	0	939	2.47
Perjury	1988-89*	25	2	29	4	0	0	60	0.15
	6/30/89**	11	2	19	1	1	0	34	0.09
Traffic Offenses	1988-89*	216	23	30	2	1	0	272	0.68
	6/30/89**	106	13	16	2	0	0	137	0.36
Public Order Crimes	1988-89*	31	4	31	0	0	0	66	0.16
	6/30/89**	33	2	15	0	5	0	55	0.14
Obscenity	1988-89*	0	0	0	0	0	0	0	0.00
	6/30/89**	1	0	0	0	1	0	2	0.01
Family Offenses	1988-89*	38	10	26	47	3	0	124	0.31
	6/30/89**	31	5	13	21	2	0	72	0.19
Disrupting Public Peace	1988-89*	2	1	4	0	0	0	7	0.02
	6/30/89**	2	0	2	0	0	0	4	0.01
Computer / Copywright	1988-89*	2	1	2	0	0	0	5	0.01
	6/30/89**	1	0	1	0	0	0	2	0.01
Gambling, Bookmaking	1988-89*	4	0	6	0	0	0	10	0.02
	6/30/89**	1	0	2	0	0	0	3	0.01
Commercial Sex Offenses	1988-89*	2	1	2	0	0	0	5	0.01
	6/30/89**	1	0	0	0	0	0	1	0.00
TOTAL	1988-89*	14240	1390	21823	2137	449	0	40039	100.00
	6/30/89**	15549	1000	19495	1344	671	0	38059	100.00

\*Admissions during FY 1988-89

\*\*Status population as of June 30, 1989

**MAJOR OFFENSES BY PERCENT OF TOTAL  
FOR ADMISSIONS 1987/88 AND 1988/89**

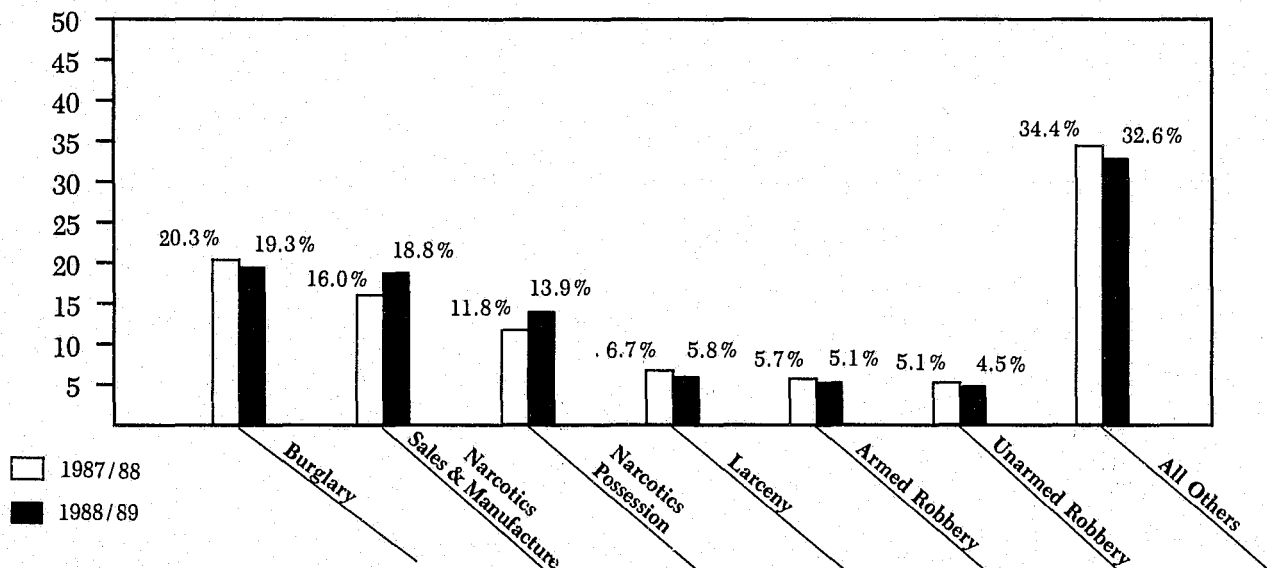

**LENGTH OF COMMITMENT**  
(INCARCERATED OFFENDERS)  
BY RACE / SEX

CATEGORY	YEAR	WM	WF	BM	BF	OM	OF	TOTAL	PERCENT	CUMULATIVE PERCENT
1 Year	1988-89*	39	7	58	14	1	0	119	0.30	0.30
	6/30/89**	4	2	10	1	0	0	17	0.04	0.04
2 Years	1988-89*	5141	718	8764	1174	157	0	15954	39.85	40.14
	6/30/89**	1405	237	2421	380	34	0	4477	11.76	11.81
3 Years	1988-89*	3339	339	5311	523	101	0	9613	24.01	64.15
	6/30/89**	1902	190	2926	332	66	0	5416	14.23	26.04
4 Years	1988-89*	1468	102	2286	142	55	0	4053	10.12	74.28
	6/30/89**	1239	88	1907	127	57	0	3418	8.98	35.02
5 Years	1988-89*	1348	96	1850	115	32	0	3441	8.59	82.87
	6/30/89**	1518	108	1909	134	50	0	3719	9.77	44.79
6 Years	1988-89*	496	25	694	31	16	0	1262	3.15	86.02
	6/30/89**	714	36	948	41	39	0	1778	4.67	49.46
7 Years	1988-89*	448	21	564	32	16	0	1081	2.70	88.72
	6/30/89**	769	28	853	50	35	0	1735	4.56	54.02
8 Years	1988-89*	156	8	159	9	6	0	338	0.84	89.57
	6/30/89**	322	15	297	13	20	0	667	1.75	55.77
9 Years	1988-89*	208	8	297	9	8	0	530	1.32	90.89
	6/30/89**	441	12	571	15	28	0	1067	2.80	58.58
10 Years	1988-89*	300	14	336	27	9	0	686	1.71	92.60
	6/30/89**	679	25	651	40	42	0	1437	3.78	62.35
11 to 12 Years	1988-89*	229	19	300	10	10	0	568	1.42	94.02
	6/30/89**	636	33	757	30	33	0	1489	3.91	66.27
13 to 15 Years	1988-89*	376	16	369	32	17	0	810	2.02	96.04
	6/30/89**	1238	77	1127	62	119	0	2623	6.89	73.16
16 to 20 Years	1988-89*	209	5	258	6	6	0	484	1.21	97.25
	6/30/89**	856	33	988	30	41	0	1948	5.12	78.28
21 to 30 Years	1988-89*	192	2	252	9	5	0	460	1.15	98.40
	6/30/89**	1018	19	1197	27	31	0	2292	6.02	84.30
31 to 40 Years	1988-89*	51	2	56	1	1	0	111	0.28	98.68
	6/30/89**	243	4	291	4	6	0	548	1.44	85.74
41 to 50 Years	1988-89*	13	1	18	0	0	0	32	0.08	98.76
	6/30/89**	139	2	156	3	3	0	303	0.80	86.53
Over 50 Years	1988-89*	18	0	38	1	1	0	58	0.14	98.90
	6/30/89**	348	9	553	6	4	0	920	2.42	88.95
Life	1988-89*	187	7	206	2	4	0	406	1.01	99.92
	6/30/89**	1898	79	1828	48	53	0	3906	10.26	99.21
Death	1988-89*	22	0	7	0	4	0	33	0.08	100.00
	6/30/89**	180	3	105	1	10	0	299	0.79	100.00
TOTAL	1988-89*	14240	1390	21823	2137	449	0	40039	100.00	
	6/30/89**	15549	1000	19495	1344	671	0	38059	100.00	
AVERAGE	1988-89*	4.3	2.9	3.8	2.8	4.4	0.0	3.9		
	6/30/89**	9.7	6.0	8.7	5.1	10.0	0.0	8.9		
MEDIAN	1988-89*	2.5	2.0	2.5	2.0	3.0	0.0	2.5		
	6/30/89**	6.0	3.5	5.0	3.0	8.5	0.0	5.0		
MODE	1988-89*	2.0	2.0	2.0	2.0	2.0	0.0	2.0		
	6/30/89**	3.0	2.0	3.0	2.0	13-15	0.0	3.0		

\*Admissions during FY 1988-89

\*\*Status population as of June 30, 1989

NOTE: Summary statistics exclude inmates with life or death sentences as well as inmates sentenced to a term greater than 50 years.

**CLASS OF FELONY  
(INCARCERATED OFFENDERS)  
BY RACE / SEX**

CATEGORY	YEAR	WM	WF	BM	BF	OM	OF	TOTAL	PERCENT
Capital	1988-89*	117	5	74	2	6	0	204	0.51
	6/30/89**	1197	53	860	28	43	0	2181	5.73
Life Felony	1988-89*	315	10	422	10	13	0	770	1.92
	6/30/89**	1250	30	1506	35	72	0	2893	7.60
First Degree	1988-89*	2302	173	2564	202	104	0	5345	13.35
	6/30/89**	5318	300	5730	300	325	0	11973	31.46
Second Degree	1988-89*	5391	440	9485	765	169	0	16250	40.58
	6/30/89**	4671	272	6793	431	152	0	12319	32.37
Third Degree	1988-89*	6115	762	9278	1158	157	0	17470	43.63
	6/30/89**	3111	345	4605	550	79	0	8690	22.84
Fel. Reduced—MIS	1988-89*	2	1	0	0	0	0	3	0.00
	6/30/89**	2	0	1	0	0	0	3	0.00
TOTALS	1988-89*	14240	1390	21823	2137	449	0	40039	100.00
	6/30/89**	15549	1000	19495	1344	671	0	38059	100.00

\*Admissions during FY 1988-89

\*\*Status population as of June 30, 1989

**LIFE AND DEATH SENTENCES AS A PERCENT  
OF TOTAL INMATE ADMISSIONS 1979 - 1989\***

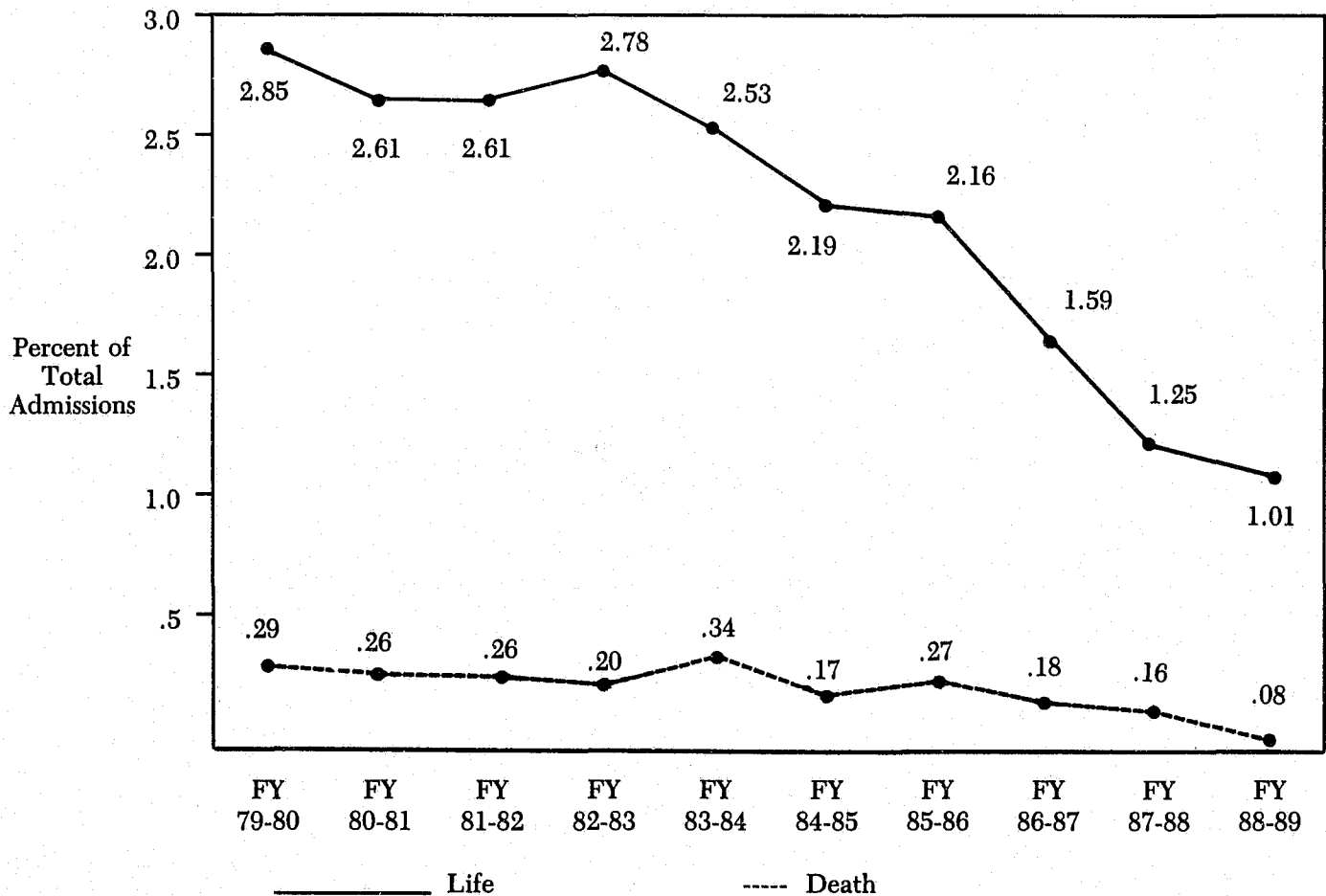

\*As of June 30, 1989

**AGE AS OF ADMISSION / CURRENT AGE**  
**(INCARCERATED OFFENDERS)**  
**BY RACE/SEX**

CATEGORY	YEAR	WM	WF	BM	BF	OM	OF	TOTAL	PERCENT	CUMULATIVE PERCENT
16 and below	1988-89*	100	4	240	3	1	0	348	0.87	0.87
	6/30/89**	36	3	131	2	0	0	172	0.45	0.45
17	1988-89*	235	7	442	6	7	0	697	1.74	2.61
	6/30/89**	139	4	310	5	6	0	464	1.22	1.67
18	1988-89*	438	16	736	22	9	0	1221	3.05	5.66
	6/30/89**	277	10	544	13	6	0	850	2.23	3.90
19	1988-89*	660	34	941	49	16	0	1700	4.25	9.91
	6/30/89**	415	15	649	32	9	0	1120	2.94	6.85
20	1988-89*	717	55	976	71	27	0	1846	4.61	14.52
	6/30/89**	485	23	723	35	20	0	1286	3.38	10.23
21	1988-89*	702	61	1047	88	25	0	1923	4.80	19.32
	6/30/89**	523	48	758	54	23	0	1406	3.69	13.92
22	1988-89*	704	69	1117	92	26	0	2008	5.02	24.33
	6/30/89**	549	42	866	57	22	0	1536	4.04	17.96
23	1988-89*	716	70	1239	107	23	0	2155	5.38	29.72
	6/30/89**	572	49	961	72	28	0	1682	4.42	22.38
24	1988-89*	808	86	1147	138	28	0	2207	5.51	35.23
	6/30/89**	667	50	922	72	36	0	1747	4.59	26.97
25	1988-89*	724	77	1155	158	17	0	2131	5.32	40.55
	6/30/89**	673	52	976	92	25	0	1818	4.78	31.74
26 to 30	1988-89*	3277	409	5666	689	105	0	10146	25.34	65.89
	6/30/89**	3511	286	4863	402	148	0	9210	24.20	55.94
31 to 35	1988-89*	2303	303	3803	454	75	0	6938	17.33	83.22
	6/30/89**	2796	193	3741	286	127	0	7143	18.77	74.71
36 to 40	1988-89*	1279	106	1993	175	50	0	3603	9.00	92.22
	6/30/89**	1887	89	2226	122	94	0	4418	11.61	86.32
41 to 45	1988-89*	699	45	732	53	22	0	1551	3.87	96.09
	6/30/89**	1240	56	941	56	53	0	2346	6.16	92.48
46 to 50	1988-89*	404	25	325	16	9	0	779	1.95	98.04
	6/30/89**	808	37	461	18	37	0	1361	3.58	96.06
51 to 55	1988-89*	233	12	152	7	6	0	410	1.02	99.06
	6/30/89**	436	24	204	12	19	0	695	1.83	97.88
56 to 60	1988-89*	116	6	61	5	2	0	190	0.47	99.54
	6/30/89**	262	12	106	7	10	0	397	1.04	98.93
61 to 65	1988-89*	63	4	32	2	1	0	102	0.25	99.79
	6/30/89**	146	5	72	5	6	0	234	0.61	99.54
66 to 70	1988-89*	42	1	13	2	0	0	58	0.14	99.94
	6/30/89**	75	1	26	2	1	0	105	0.28	99.82
Over 70	1988-89*	19	0	6	0	0	0	25	0.06	100.00
	6/30/89**	52	1	15	0	1	0	69	0.18	100.00
TOTAL	1988-89*	14240	1390	21823	2137	449	0.0	40039	100.00	
	6/30/89**	15549	1000	19495	1344	671	0.0	38059	100.00	
AVERAGE	1988-89*	29.7	29.5	28.6	29.1	29.5	0.0	29.1		
	6/30/89**	32.9	31.4	30.1	30.0	33.1	0.0	31.4		
MEDIAN	1988-89*	27.9	28.7	27.6	28.2	27.9	0.0	27.8		
	6/30/89**	30.9	29.7	28.9	28.8	31.6	0.0	29.7		
MODE	1988-89*	26-30	26-30	26-30	26-30	26-30	0.0	26-30		
	6/30/89**	26-30	26-30	26-30	26-30	26-30	0.0	26-30		

\*Admissions during FY 1988-89

\*\*Status population as of June 30, 1989

**EDUCATION CLAIMED  
(INCARCERATED OFFENDERS)  
BY RACE/SEX**

CATEGORY	YEAR	WM	WF	BM	BF	OM	OF	TOTAL	PERCENT	CUMULATIVE PERCENT
1st Grade	1988-89*	194	32	147	37	11	0	421	1.05	1.05
	6/30/89**	115	14	136	16	20	0	301	0.79	0.79
2nd Grade	1988-89*	30	3	30	0	6	0	69	0.17	1.22
	6/30/89**	46	4	40	0	12	0	102	0.27	1.06
3rd Grade	1988-89*	48	4	61	1	9	0	123	0.31	1.53
	6/30/89**	93	4	89	2	15	0	203	0.53	1.59
4th Grade	1988-89*	68	3	70	1	13	0	155	0.39	1.92
	6/30/89**	95	4	103	2	17	0	221	0.58	2.17
5th Grade	1988-89*	87	0	83	5	13	0	188	0.47	2.39
	6/30/89**	126	5	121	7	19	0	278	0.73	2.90
6th Grade	1988-89*	234	15	212	23	40	0	524	1.31	3.70
	6/30/89**	348	14	291	19	64	0	736	1.93	4.84
7th Grade	1988-89*	524	55	370	42	31	0	1022	2.55	6.25
	6/30/89**	618	49	449	35	48	0	1199	3.15	7.99
8th Grade	1988-89*	1300	147	974	137	42	0	2600	6.49	12.74
	6/30/89**	1450	98	1151	105	65	0	2869	7.54	15.53
9th Grade	1988-89*	1812	203	2367	312	63	0	4757	11.88	24.62
	6/30/89**	1843	137	2365	204	84	0	4633	12.17	27.70
10th Grade	1988-89*	2103	238	3976	451	59	0	6827	17.05	41.68
	6/30/89**	1987	164	3643	282	75	0	6151	16.16	43.86
11th Grade	1988-89*	1707	164	5359	451	36	0	7717	19.27	60.95
	6/30/89**	1518	123	4333	270	39	0	6283	16.51	60.37
12th Grade	1988-89*	4408	461	6478	608	97	0	12052	30.10	91.05
	6/30/89**	5184	323	5356	360	142	0	11365	29.86	90.23
1st Year College	1988-89*	546	27	621	23	8	0	1225	3.06	94.11
	6/30/89**	651	22	544	17	25	0	1259	3.31	93.54
2nd Year College	1988-89*	687	19	664	27	8	0	1405	3.51	97.62
	6/30/89**	822	15	563	17	20	0	1437	3.78	97.31
3rd Year College	1988-89*	154	7	210	11	6	0	388	0.97	98.59
	6/30/89**	225	11	156	5	4	0	401	1.05	98.37
4th Year College	1988-89*	250	11	157	6	5	0	429	1.07	99.66
	6/30/89**	300	10	127	2	16	0	455	1.20	99.56
1st Year Graduate School	1988-89*	31	0	18	0	0	0	49	0.12	99.78
	6/30/89**	46	0	15	0	3	0	64	0.17	99.73
2nd Year Graduate School	1988-89*	34	1	16	1	2	0	54	0.13	99.92
	6/30/89**	50	2	3	1	3	0	64	0.17	99.90
3rd Year Graduate School	1988-89*	15	0	6	0	0	0	21	0.05	99.97
	6/30/87*	18	0	2	0	0	0	20	0.05	99.95
4th Year Graduate School	1988-89*	8	0	4	0	0	0	12	0.03	100.00
	6/30/89**	14	1	3	0	0	0	18	0.05	100.00
TOTAL	1988-89*	14240	1390	21823	2137	449	0	40039	100.00	
	6/30/89**	15549	1000	19495	1344	671	0	38059	100.00	
AVERAGE	1988-89*	10.5	10.2	10.7	10.4	9.1	0.0	10.6		
	6/30/89**	10.6	10.3	10.5	10.3	9.2	0.0	10.5		
MEDIAN	1988-89*	11.0	10.0	11.0	11.0	9.0	0.0	11.0		
	6/30/89**	11.0	11.0	11.0	10.5	9.0	0.0	11.0		
MODE	1988-89*	12.0	12.0	12.0	12.0	12.0	0.0	12.0		
	6/30/89**	12.0	12.0	12.0	12.0	12.0	0.0	12.0		

\*Admissions during FY 1988-89

\*\*Status population as of June 30, 1989



**LENGTH OF RESIDENCE IN FLORIDA**  
(INCARCERATED OFFENDERS)  
BY RACE AND SEX

CATEGORY	YEAR	WM	WF	BM	BF	OM	OF	TOTAL	PERCENT	CUMULATIVE PERCENT
Less than 30 days	1988-89*	328	31	296	32	7	0	694	1.73	1.73
	6/30/89**	530	32	355	33	17	0	967	2.54	2.54
1 — 6 Months	1988-89*	368	22	119	9	11	0	529	1.32	3.05
	6/30/89**	426	22	214	9	21	0	692	1.82	4.36
6 Months — 2 Years	1988-89*	1212	80	549	29	52	0	1922	4.80	7.85
	6/30/89**	1477	82	612	24	74	0	2269	5.96	10.32
2 Years — 6 Years	1988-89*	1946	193	1085	84	88	0	3396	8.48	16.34
	6/30/89**	2267	138	1051	62	173	0	3691	9.70	20.02
6 Years — 10 Years	1988-89*	1989	170	1148	90	132	0	3529	8.81	25.15
	6/30/89**	2118	116	1085	66	190	0	3575	9.39	29.41
Over 10 Years but Not Life	1988-89*	4879	478	5295	439	120	0	11211	28.00	53.15
	6/30/89**	5285	329	5059	342	151	0	11166	29.34	58.75
Life	1988-89*	3518	416	13331	1454	39	0	18758	46.85	100.00
	6/30/89**	3446	281	11119	808	45	0	15699	41.25	100.00
TOTAL	1988-89*	14240	1390	21823	2137	449	0	40039	100.00	
	6/30/89**	15549	1000	19495	1344	671	0	38059	100.00	

\*Admissions during FY 1988-89

\*\*Status population as of June 30, 1989

**LIFE-LONG FLORIDA RESIDENTS AS A PERCENT OF INMATE ADMISSIONS**  
(1979-1989)

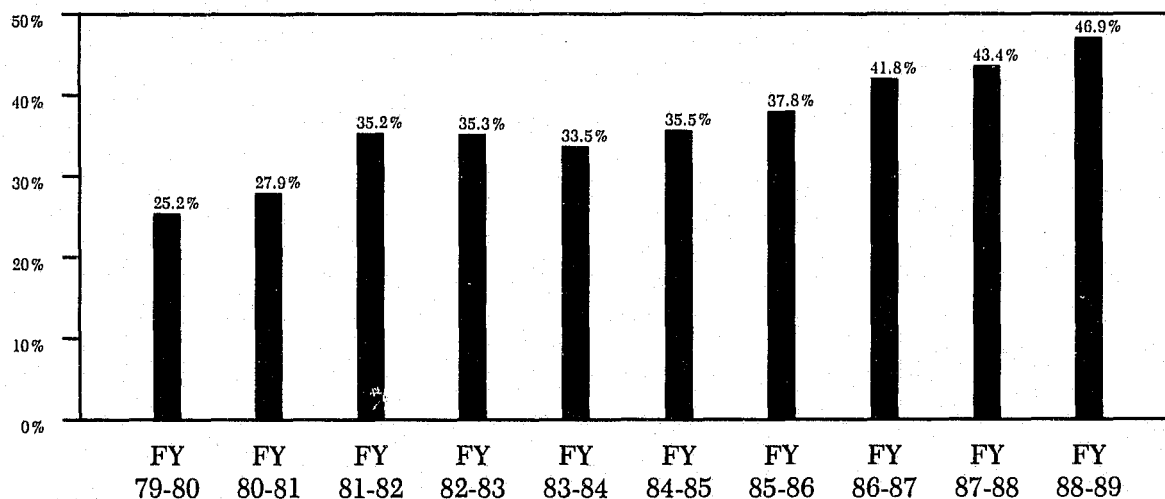

**EMPLOYMENT STATUS AT ARREST**  
(INCARCERATED OFFENDERS)  
BY RACE/SEX

CATEGORY	YEAR	WM	WF	BM	BF	OM	OF	TOTAL	PERCENT
Unemployed — Disabled	1988-89*	276	2	389	2	11	0	680	1.70
	6/30/89**	393	3	320	1	19	0	736	1.93
Unemployed	1988-89*	3189	1026	6971	1743	103	0	13032	32.55
	6/30/89**	3505	711	6041	1094	143	0	11494	30.20
Full-Time Employed	1988-89*	9773	286	11378	282	298	0	22017	54.99
	6/30/89**	9803	222	9811	175	434	0	20445	53.72
Part-Time Employed	1988-89*	664	73	2426	104	29	0	3296	8.23
	6/30/89**	641	55	1865	62	33	0	2656	6.98
Underemployed	1988-89*	10	0	15	1	0	0	26	0.06
	6/30/89**	10	0	16	0	0	0	26	0.07
Student	1988-89*	115	1	426	2	2	0	546	1.36
	6/30/89**	127	5	473	5	5	0	615	1.62
Temporarily Employed	1988-89*	57	1	77	2	2	0	139	0.35
	6/30/89**	61	1	63	4	2	0	131	0.34
Incarcerated	1988-89*	156	1	141	1	4	0	303	0.76
	6/30/89**	1009	3	906	3	35	0	1956	5.14
TOTALS	1988-89*	14240	1390	21823	2137	449	0	40039	100.00
	6/30/89**	15549	1000	19495	1344	671	0	38059	100.00

\*Admissions during FY 1988-89

\*\*Status population as of June 30, 1989

**GROSS MONTHLY INCOME AT ARREST**  
(INCARCERATED OFFENDERS)  
BY RACE/SEX

CATEGORY	YEAR	WM	WF	BM	BF	OM	OF	TOTAL	PERCENT	CUMULATIVE PERCENT
000 — 100	1988-89*	4328	1040	8624	1761	132	0	15885	39.67	39.67
	6/30/89**	5780	738	8606	1112	216	0	16452	43.23	43.23
101 — 200	1988-89*	48	4	130	7	0	0	189	0.47	40.15
	6/30/89**	72	1	143	4	1	0	221	0.58	43.81
201 — 300	1988-89*	78	9	240	14	3	0	344	0.86	41.00
	6/30/89**	99	8	219	7	2	0	335	0.88	44.69
301 — 400	1988-89*	232	21	661	38	11	0	963	2.41	43.41
	6/30/89**	283	16	590	17	18	0	924	2.43	47.12
401 — 500	1988-89*	375	27	991	49	20	0	1462	3.65	47.06
	6/30/89**	428	20	884	12	26	0	1370	3.60	50.72
501 — 600	1988-89*	745	34	1672	62	36	0	2549	6.37	53.43
	6/30/89**	722	22	1400	51	57	0	2252	5.92	56.63
601 — 700	1988-89*	406	34	918	48	27	0	1433	3.58	57.01
	6/30/89**	436	25	832	27	29	0	1349	3.54	60.18
701 — 800	1988-89*	1629	57	2396	57	60	0	4199	10.49	67.49
	6/30/89**	1550	47	1939	48	77	0	3661	9.62	69.80
801 — 900	1988-89*	465	30	804	26	18	0	1343	3.35	70.85
	6/30/89**	452	17	614	15	14	0	1112	2.92	72.72
901 — 1000	1988-89*	1265	43	1621	22	48	0	2999	7.49	78.34
	6/30/89**	1307	30	1283	15	68	0	2703	7.10	79.82
1001 — 1500	1988-89*	2464	54	2510	35	58	0	5121	12.79	91.13
	6/30/89**	2249	37	1914	24	97	0	4321	11.35	91.17
1501 — 2000	1988-89*	1328	22	881	14	23	0	2268	5.66	96.79
	6/30/89**	1273	25	708	9	45	0	2060	5.41	96.59
Over 2000	1988-89*	877	15	375	4	13	0	1284	3.21	100.00
	6/30/89**	898	14	363	3	21	0	1299	3.41	100.00
TOTALS	1988-89*	14240	1390	21823	2137	449	0	40039	100.00	
	6/30/89**	15549	1000	19495	1344	671	0	38059	100.00	

\*Admissions during FY 1988-89

\*\*Status population as of June 30, 1989

**USE OF ALCOHOL AND/OR NARCOTICS  
(INCARCERATED OFFENDERS)  
BY RACE/SEX**

CATEGORY	YEAR	WM	WF	BM	BF	OM	OF	TOTAL	PERCENT
Neither	1988-89*	2686	280	5788	485	125	0	9364	23.39
	6/30/89**	3172	256	5602	351	194	0	9575	25.16
Light Alcohol-LA	1988-89*	2790	75	4596	157	111	0	7729	19.30
	6/30/89**	3046	65	3928	103	200	0	7342	19.29
Heavy Alcohol-HA	1988-89*	1869	88	1180	65	34	0	3236	8.08
	6/30/89**	2118	77	1161	57	63	0	3476	9.13
Light Narcotics-LN	1988-89*	514	286	1152	370	9	0	2331	5.82
	6/30/89**	522	167	1034	190	15	0	1928	5.07
Heavy Narcotics-HN	1988-89*	1620	593	2939	975	39	0	6166	15.40
	6/30/89**	1278	372	2028	558	33	0	4269	11.22
LA and LN	1988-89*	1658	9	2627	10	57	0	4361	10.89
	6/30/89**	1628	15	2442	14	62	0	4161	10.93
LA and HN	1988-89*	1276	27	2148	42	30	0	3523	8.80
	6/30/89**	1323	19	1847	39	46	0	3274	8.60
HA and LN	1988-89*	459	6	202	1	15	0	683	1.71
	6/30/89**	640	9	275	4	12	0	940	2.47
HA and HN	1988-89*	1368	26	1191	32	29	0	2646	6.61
	6/30/89**	1821	20	1178	28	46	0	3093	8.13
TOTAL	1988-89*	14240	1390	21823	2137	449	0	40039	100.00
	6/30/89**	15549	1000	19495	1344	671	0	38059	100.00

\*Admissions during FY 1988-89

\*\*Status population as of June 30, 1989

**ADMITTED USE OF ILLEGAL DRUGS  
BY INMATES COMMITTED TO THE  
DEPARTMENT OF CORRECTIONS  
1978-1989**

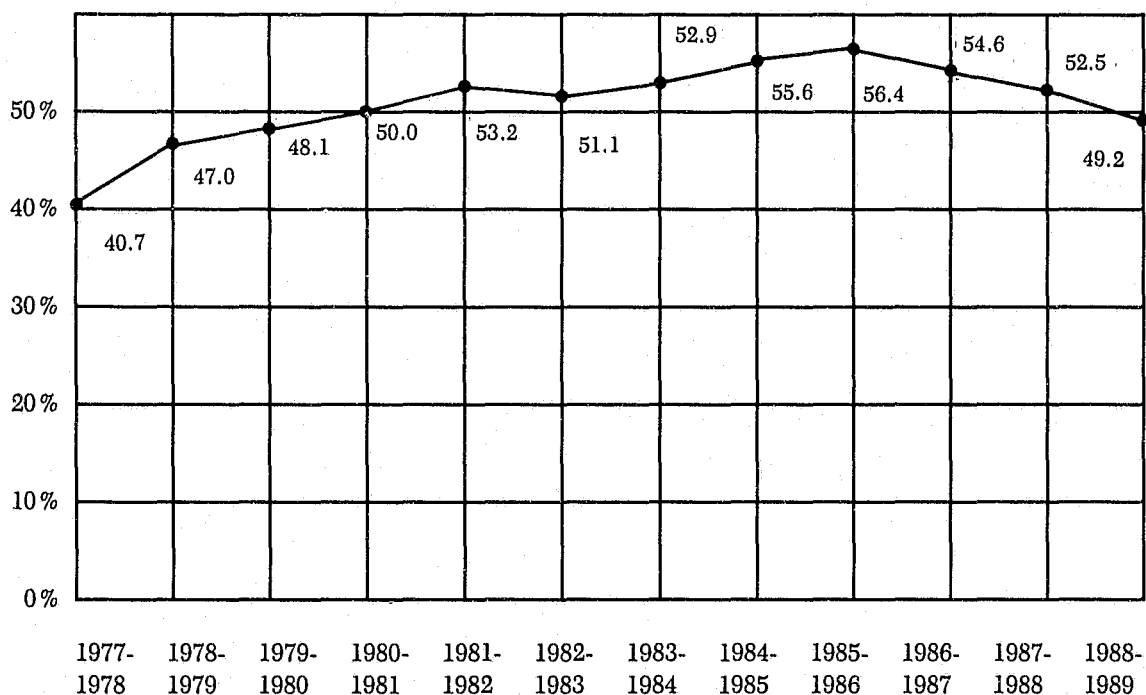

## DRUG OFFENDERS

Drug Admissions As A Percent of Total Admissions  
(1980 - 89)

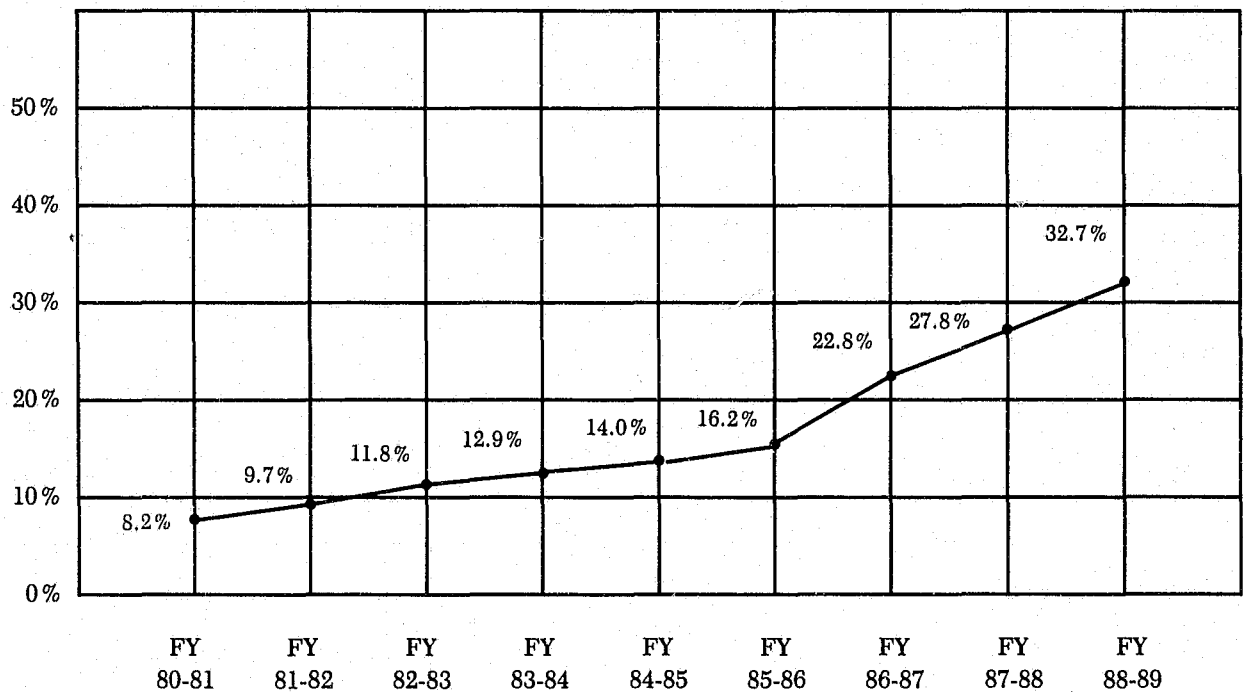

Drug admissions have risen steadily throughout the decade of the nineteen-eighties, accounting for nearly a third of the inmate admissions during the past fiscal year.

Despite a two year decline in the rate of growth for drug admissions, these admissions are still growing at more than twice the rate of non-drug admissions (see opposite page).

# **PERCENT GROWTH IN DRUG AND NON-DRUG ADMISSIONS** (1980 - 89)

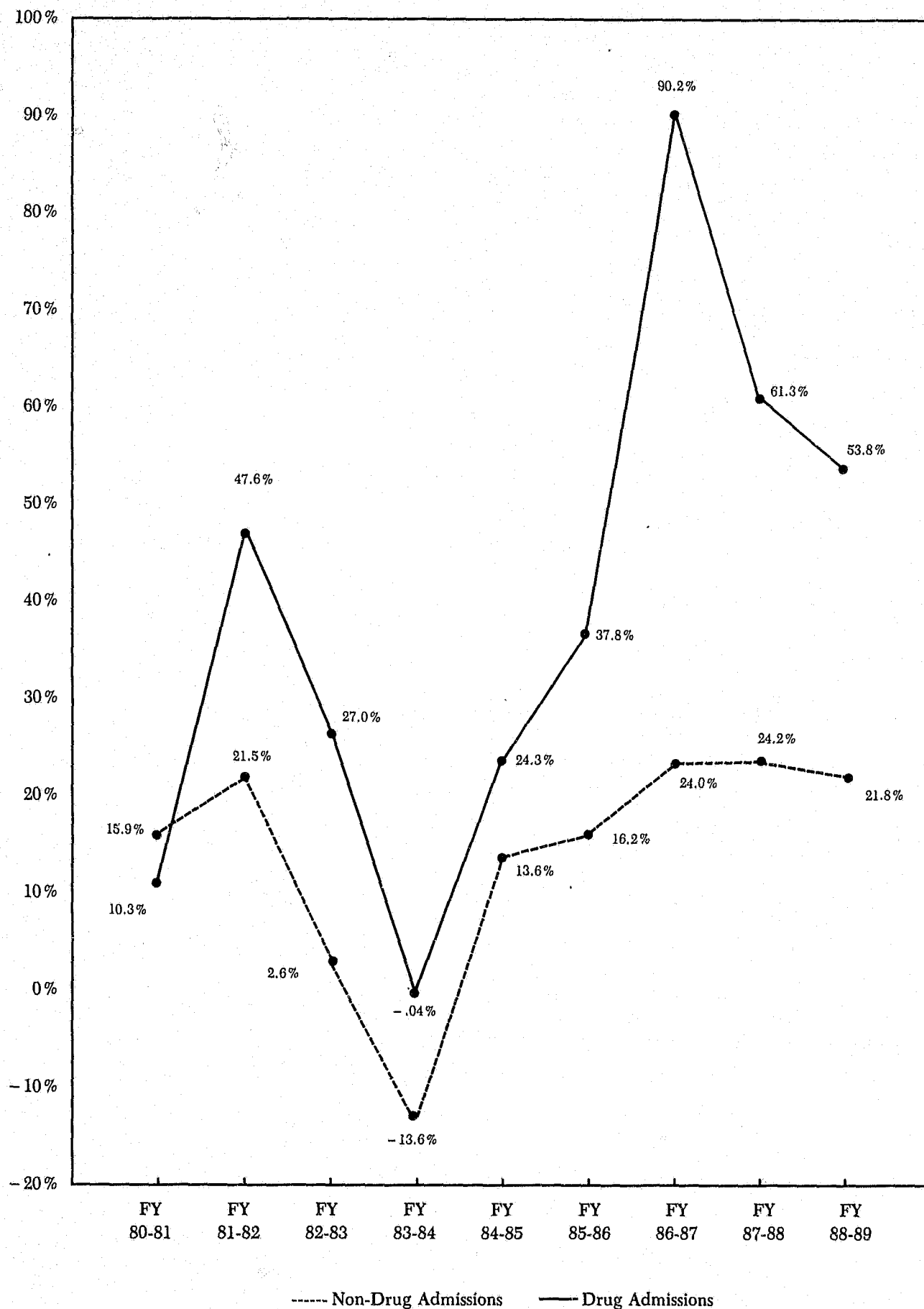

# COMMUNITY SUPERVISION STATISTICS

The following pages contain statistics concerning offenders under community supervision in the Department of Corrections. The community supervision caseloads continue to increase. The Department continues its emphasis upon diversionary programs and these programs, hopefully, will reduce the number of institutional beds necessary in the future.

In the following tables, misdemeanor probation reflects cases originally filed in circuit court as felonies that were reduced to misdemeanors and subsequently placed on probation.

## POPULATION UNDER COMMUNITY SUPERVISION ADMISSIONS AND RELEASES FY 1988/89

	<u>1987/88</u>	<u>1988/89</u>
<b>BEGINNING POPULATION</b>		
UNDER SUPERVISION AS OF JULY 1	80441	84138
<b>INTAKES DURING FISCAL YEAR</b>		
Probation	53740	58148
Parole	1148	1073
Community Control	10166	11837
Supervised Community Release Program (SCRCP)	7117	5465
Pre-trial Intervention Program	5018	4470
Provisional Release Supervision Program (PRS)	N/A	2974
Misdemeanor Probation and Work Release	<u>1508</u>	<u>1473</u>
<b>SUB TOTALS</b>	<b>78697</b>	<b>85440</b>
<b>RELEASES DURING FISCAL YEAR</b>		
Probation	50947	57492
Parole	1561	1355
Community Control	9075	10818
Supervised Community Release Program (SCRCP)	7165	5147
Pre-trial Intervention Program	4788	4447
Provisional Release Supervision Program (PRS)	N/A	1374
Misdemeanor Probation and Work Release	<u>1464</u>	<u>1523</u>
<b>SUB TOTALS</b>	<b>75000</b>	<b>82156</b>
<b>END OF YEAR POPULATION</b>	<b>84138</b>	<b>87422</b>

**CASELOAD BY TYPE OF SUPERVISION**  
(COMMUNITY SUPERVISION)  
BY RACE / SEX

CATEGORY	YEAR	WM	WF	BM	BF	OM	OF	TOTAL	PERCENT
Felony Probation	1988-89*	29904	6134	17582	4279	234	15	58148	
	6/30/89**	38314	8232	16751	5529	342	39	69207	
Misdemeanor Probation	1988-89*	683	140	381	103	1	0	1308	
	6/30/89**	545	110	282	75	1	0	1013	
Parole	1988-89*	702	65	276	17	13	0	1073	
	6/30/89**	1466	90	766	56	17	0	2395	
Community Control	1988-89*	5769	914	4143	969	41	1	11837	
	6/30/89**	4972	749	2430	704	31	1	8887	
Work Release	1988-89*	109	29	20	7	0	0	165	
	6/30/89**	5	1	6	1	0	0	13	
Pre-Trial Intervention	1988-89*	2451	977	623	346	65	8	4470	
	6/30/89**	1807	783	440	290	55	9	3384	
SCRIP	1988-89*	2051	210	2855	290	59	0	5465	
	6/30/89**	383	31	455	45	9	0	923	
PRS	1988-89*	723	72	2009	155	14	1	2974	
	6/30/89**	404	34	1058	96	8	0	1600	
TOTALS	1988-89*	42392	8541	27889	6166	427	25	85440	
	6/30/89**	47896	10030	22188	6796	463	49	87422	

\*Admissions during FY 1988-89

\*\*Status population as of June 30, 1989

**ACTUAL CASELOAD UNDER COMMUNITY SUPERVISION  
AND CASELOAD PROJECTIONS THROUGH 1991\***

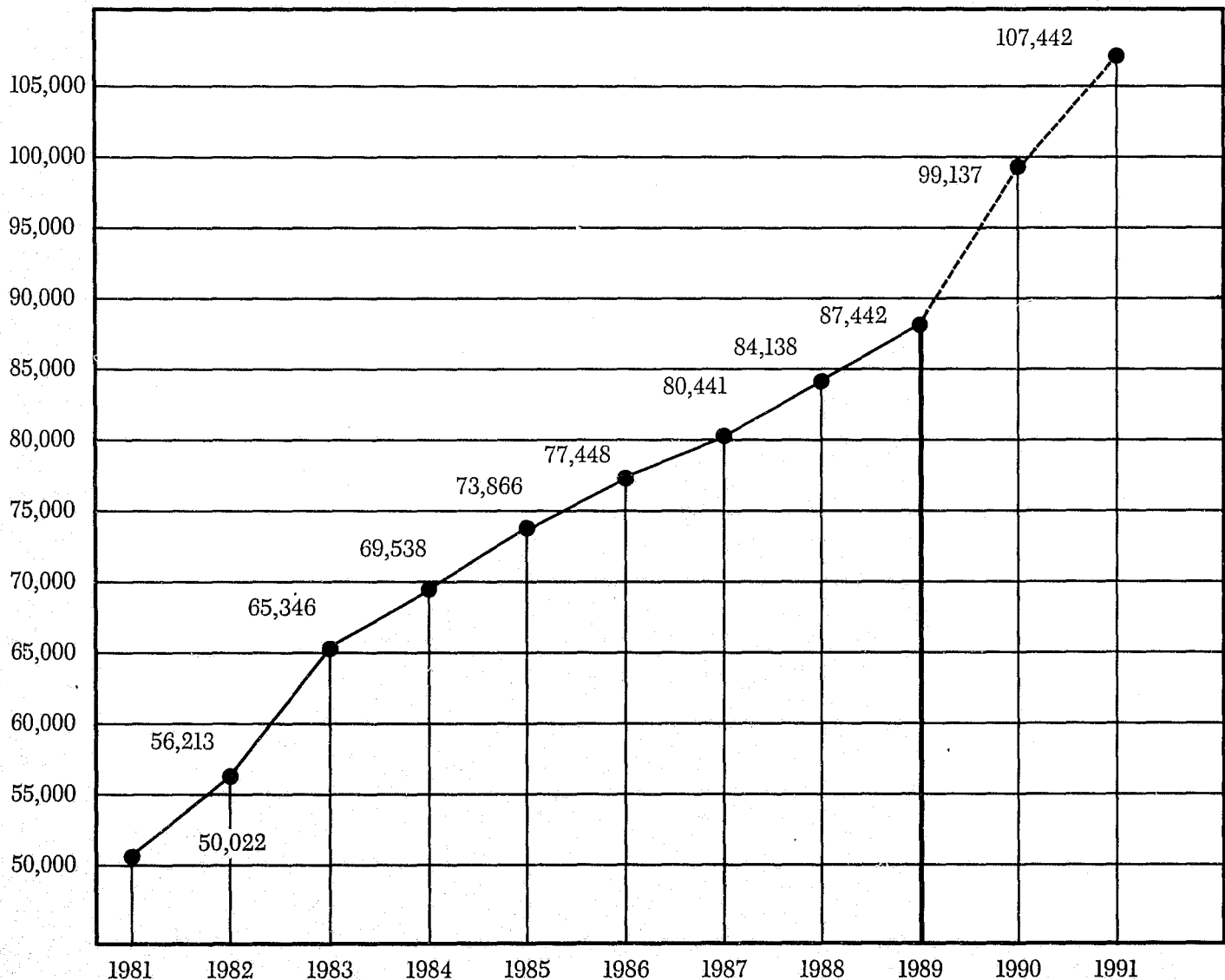

**CASE ORIGIN  
(COMMUNITY SUPERVISION)  
BY TYPE OF SUPERVISION**

CATEGORY	YEAR	FELONY PROBATION	MISD. PROB. WORK RELEASE	PAROLE	COMMUNITY CONTROL	PRS	PRE-TRIAL INTERVENTION	SCRIP	TOTAL	PERCENT
Other State	1988-89*	1944	40	655	11	0	2	0	2652	3.10
	6/30/89**	3086	43	954	14	0	1	0	4098	4.69
Florida	1988-89*	56204	1433	418	11826	2974	4468	5465	82788	96.90
	6/30/89**	66121	983	1441	8873	1600	3383	923	83324	95.31
TOTALS	1988-89*	58148	1473	1073	11837	2974	4470	5465	85440	100.00
	6/30/89**	69207	1026	2395	8887	1600	3384	923	87422	100.00

\*Admissions during FY 1988-89

\*\*Status population as of June 30, 1989

**RISK CLASSIFICATION  
(COMMUNITY SUPERVISION)  
BY TYPE OF SUPERVISION**

CATEGORY	YEAR	FELONY PROBATION	MISD. PROB. WORK RELEASE	PAROLE	COMMUNITY CONTROL	PRS	PRE-TRIAL INTERVENTION	SCRIP	TOTAL	PERCENT
Maximum	1988-89*	19357	447	240	11837	1769	1051	4755	39456	46.18
	6/30/89**	11274	232	236	8887	665	731	853	22878	26.17
Medium	1988-89*	27879	779	590	0	958	1781	654	32641	38.20
	6/30/89**	21732	462	576	0	801	1247	53	24871	28.45
Minimum	1988-89*	10912	247	243	0	247	1638	56	13343	15.62
	6/30/89**	36202	332	1583	0	134	1405	17	39673	45.38
TOTALS	1988-89*	58148	1473	1073	11837	2974	4470	5465	85440	100.00
	6/30/89**	69207	1026	2395	8887	1600	3383	923	87422	100.00

\*Admissions during FY 1988-89

\*\*Status population as of June 30, 1989



**COUNTY OF SUPERVISION**  
**(COMMUNITY SUPERVISION)**  
**BY TYPE OF SUPERVISION**

CATEGORY	YEAR	FELONY PROBATION	MISD PROB WORK RELEASE	PAROLE	COMMUNITY CONTROL	PRS	PRE-TRIAL INTERVENTION	SCRIP	TOTAL	PERCENT
Out of State	1988-89*	0	0	0	0	0	0	0	0	0.00
	6/30/89**	0	0	0	0	0	0	0	0	0.00
Alachua	1988-89*	1047	27	19	213	54	81	99	1540	1.80
	6/30/89**	1157	17	40	149	27	57	15	1462	1.67
Baker	1988-89*	21	1	0	4	1	2	2	31	0.04
	6/30/89**	31	0	1	4	1	2	0	39	0.04
Bay	1988-89*	896	23	17	183	46	69	84	1318	1.54
	6/30/89**	1118	17	39	144	26	54	15	1413	1.62
Bradford	1988-89*	115	3	2	24	6	9	11	170	0.20
	6/30/89**	151	2	5	19	3	7	2	189	0.22
Brevard	1988-89*	1679	43	31	342	86	129	158	2468	2.89
	6/30/89**	2161	32	75	278	50	106	29	2731	3.12
Broward	1988-89*	7546	191	139	1536	386	580	709	11087	12.98
	6/30/89**	7760	115	269	997	179	380	104	9804	11.21
Calhoun	1988-89*	36	1	1	7	2	3	3	53	0.06
	6/30/89**	49	1	2	6	1	2	1	62	0.07
Charlotte	1988-89*	131	3	2	26	7	10	12	191	0.22
	6/30/89**	222	3	8	29	5	11	3	281	0.32
Citrus	1988-89*	211	5	4	43	11	16	20	310	0.36
	6/30/89**	368	5	13	47	8	18	5	464	0.53
Clay	1988-89*	204	5	4	42	10	16	19	300	0.35
	6/30/89**	331	5	11	42	8	16	4	417	0.48
Collier	1988-89*	499	13	9	102	26	38	47	734	0.86
	6/30/89**	709	10	24	91	16	35	9	894	1.02
Columbia	1988-89*	297	8	5	61	15	23	28	437	0.51
	6/30/89**	419	6	14	54	10	20	6	529	0.61
Dade	1988-89*	5456	138	101	1111	279	419	513	8017	9.38
	6/30/89**	6676	99	231	857	154	326	89	8432	9.65
DeSoto	1988-89*	163	4	3	33	8	12	15	238	0.28
	6/30/89**	159	2	6	21	4	8	2	202	0.23
Dixie	1988-89*	27	1	1	6	1	2	3	41	0.05
	6/30/89**	58	1	2	8	1	3	1	74	0.08
Duval	1988-89*	3637	92	67	740	186	280	342	5344	6.25
	6/30/89**	3360	50	116	431	78	164	45	4244	4.85
Escambia	1988-89*	1885	48	35	384	96	145	177	2770	3.24
	6/30/89**	2157	32	75	277	50	106	29	2726	3.12
Flagler	1988-89*	90	2	2	18	5	7	8	132	0.15
	6/30/89**	100	3	4	13	2	5	1	128	0.15
Franklin	1988-89*	36	1	1	7	2	3	3	53	0.06
	6/30/89**	52	1	2	7	1	3	1	67	0.08
Gadsden	1988-89*	436	11	8	89	22	34	41	641	0.75
	6/30/89**	528	8	18	68	12	26	7	667	0.76
Gilchrist	1988-89*	16	0	0	3	1	1	1	22	0.03
	6/30/89**	16	0	1	2	0	1	0	20	0.02
Glades	1988-89*	9	0	0	2	0	1	1	13	0.02
	6/30/89**	7	0	0	1	0	0	0	8	0.01
Gulf	1988-89*	72	2	1	15	4	6	7	107	0.13
	6/30/89**	100	1	3	13	2	5	1	125	0.14

**COUNTY OF SUPERVISION**  
**(COMMUNITY SUPERVISOR)**  
**BY TYPE OF SUPERVISION**

CATEGORY	YEAR	FELONY PROBATION	MISD PROB WORK RELEASE	PAROLE	COMMUNITY CONTROL	PRS	PRE-TRIAL INTERVENTION	SCRIP	TOTAL	PERCENT
Hamilton	1988-89*	54	1	1	11	3	4	5	79	0.09
	6/30/89**	92	1	3	12	2	4	1	115	0.13
Hardee	1988-89*	110	3	2	22	6	8	10	161	0.19
	6/30/89**	156	2	5	20	4	8	2	197	0.23
Hendry	1988-89*	107	3	2	22	5	8	10	157	0.18
	6/30/89**	146	2	5	19	3	7	2	184	0.21
Hernando	1988-89*	300	8	6	61	15	23	28	441	0.52
	6/30/89**	394	6	14	51	9	19	5	498	0.57
Highlands	1988-89*	215	5	4	44	11	17	20	316	0.37
	6/30/89**	286	4	10	37	7	14	4	362	0.41
Hillsborough	1988-89*	6415	163	118	1306	328	493	603	9426	11.03
	6/30/89**	6814	101	236	875	158	333	91	8608	9.85
Holmes	1988-89*	41	1	1	8	2	3	4	60	0.07
	6/30/89**	67	1	2	9	2	3	1	85	0.10
Indian River	1988-89*	421	11	8	86	22	32	40	620	0.73
	6/30/89**	453	7	16	58	10	22	6	572	0.65
Jackson	1988-89*	187	5	3	38	10	14	18	275	0.32
	6/30/89**	196	3	7	25	5	10	3	249	0.28
Jefferson	1988-89*	40	1	1	8	2	3	4	59	0.07
	6/30/89**	67	1	2	9	2	3	1	85	0.10
Lafayette	1988-89*	17	0	0	3	1	1	1	23	0.03
	6/30/89**	30	0	1	4	1	1	0	37	0.04
Lake	1988-89*	538	14	10	110	28	41	51	792	0.93
	6/30/89**	711	11	25	91	16	35	9	898	1.03
Lee	1988-89*	973	25	18	198	50	75	91	1430	1.67
	6/30/89**	1407	21	49	181	33	69	19	1779	2.03
Leon	1988-89*	1467	37	27	299	75	113	138	2156	2.52
	6/30/89**	1587	24	55	204	37	78	21	2006	2.29
Levy	1988-89*	68	2	1	14	3	5	6	99	0.12
	6/30/89**	77	1	3	10	2	4	1	98	0.11
Liberty	1988-89*	13	0	0	3	1	1	1	19	0.02
	6/30/89**	20	0	1	3	0	1	0	25	0.03
Madison	1988-89*	96	2	2	19	5	7	9	140	0.16
	6/30/89**	137	2	5	18	3	7	2	174	0.20
Manatee	1988-89*	987	25	18	201	51	76	93	1451	1.70
	6/30/89**	1009	15	35	129	23	49	13	1273	1.46
Marion	1988-89*	970	25	18	198	50	75	91	1427	1.67
	6/30/89**	1443	22	50	185	33	71	19	1823	2.09
Martin	1988-89*	361	9	7	74	19	28	34	532	0.62
	6/30/89**	544	8	19	70	13	27	7	688	0.79
Monroe	1988-89*	625	16	12	127	32	48	59	919	1.08
	6/30/89**	662	10	23	85	15	32	9	836	0.96
Nassau	1988-89*	122	3	2	25	6	9	11	178	0.21
	6/30/89**	166	2	6	21	4	8	2	209	0.24
Okaloosa	1988-89*	454	12	8	93	23	35	43	668	0.78
	6/30/89**	738	11	26	95	17	36	10	933	1.07

**COUNTY OF SUPERVISION**  
**(PROBATIONERS/PAROLEES)**  
**BY TYPE OF SUPERVISION**

CATEGORY	YEAR	FELONY PROBATION	MISD PROB WORK RELEASE	PAROLE	COMMUNITY CONTROL	PRS	PRE-TRIAL INTERVENTION	SCRIP	TOTAL	PERCENT
Okeechobee	1988-89*	147	4	3	30	8	11	14	217	0.25
	6/30/89**	147	2	5	19	3	7	2	185	0.21
Orange	1988-89*	2969	75	55	604	152	228	279	4362	5.11
	6/30/89**	4257	63	147	547	98	208	57	5377	6.15
Osceola	1988-89*	296	7	5	60	15	23	28	434	0.51
	6/30/89**	340	5	12	44	8	17	5	431	0.49
Palm Beach	1988-89*	2609	66	48	531	133	201	245	3833	4.49
	6/30/89**	3037	45	105	390	70	149	41	3837	4.39
Pasco	1988-89*	825	21	15	168	42	63	77	1211	1.42
	6/30/89**	1077	16	37	138	25	53	14	1360	1.56
Pinellas	1988-89*	4266	108	79	868	218	328	401	6268	7.34
	6/30/89**	5605	83	194	720	130	274	75	7081	8.10
Polk	1988-89*	2044	52	38	416	105	157	192	3004	3.52
	6/30/89**	2457	36	85	316	57	120	33	3104	3.55
Putnam	1988-89*	262	7	5	53	13	20	25	385	0.45
	6/30/89**	344	5	12	44	8	17	5	435	0.50
St. Johns	1988-89*	302	8	6	61	15	23	28	443	0.52
	6/30/89**	440	7	15	56	10	21	6	555	0.63
St. Lucie	1988-89*	800	20	15	163	41	61	75	1175	1.38
	6/30/89**	826	12	29	106	19	40	11	1043	1.19
Santa Rosa	1988-89*	199	5	4	40	10	15	19	292	0.34
	6/30/89**	330	5	11	42	8	16	4	416	0.48
Sarasota	1988-89*	817	21	15	166	42	63	77	1201	1.41
	6/30/89**	842	12	29	108	19	41	11	1062	1.21
Seminole	1988-89*	982	25	18	200	50	75	92	1442	1.69
	6/30/89**	1419	21	49	182	33	69	19	1792	2.05
Sumter	1988-89*	189	5	3	38	10	14	18	277	0.32
	6/30/89**	152	2	5	20	4	7	2	192	0.22
Suwannee	1988-89*	95	2	2	19	5	7	9	139	0.16
	6/30/89**	138	2	5	18	3	7	2	175	0.20
Taylor	1988-89*	124	3	2	25	6	9	12	181	0.21
	6/30/89**	210	3	7	27	5	10	3	265	0.30
Union	1988-89*	29	1	1	6	1	2	3	43	0.05
	6/30/89**	37	1	1	5	1	2	1	48	0.05
Volusia	1988-89*	1896	46	34	386	95	150	178	2785	3.26
	6/30/89**	2381	37	81	301	55	117	31	3003	3.44
Wakulla	1988-89*	51	1	1	10	3	4	5	75	0.09
	6/30/89**	65	1	2	8	2	3	1	82	0.09
Walton	1988-89*	97	2	2	20	5	7	9	142	0.17
	6/30/89**	144	2	5	18	3	7	2	181	0.21
Washington	1988-89*	59	1	1	12	3	4	6	86	0.10
	6/30/89**	68	1	2	9	2	3	1	86	0.10
TOTALS	1988-89*	58148	1473	1073	11837	2974	4470	5465	85440	100.00
	6/30/89**	69207	1026	2395	8887	1600	3384	923	87422	100.00

\*Admissions during FY 1988-89

\*\*Status population as of June 30, 1989

# COMMUNITY SUPERVISION PROFILES FOR OFFENDERS ADMITTED DURING THE 1988-89 FISCAL YEAR

## *Profile of the Typical Offender Placed on Felony Probation During the 1988-89 Fiscal Year*

- Is male ..... (82.1 %)
- Is white ..... (62.0 %)
- Is 30 or younger ..... (64.1 %)
- Is single (never married) ..... (58.6 %)
- Admits to using illegal drugs ..... (53.0 %)
- Is under supervision 2 years or less .... (60.4 %)
- Was convicted of:
  1. Narcotics, possession ..... (26.2 %)
  2. Burglary ..... (13.4 %)
  3. Larceny ..... (12.4 %)
- Committed a third degree felony ..... (70.4 %)
- Was convicted in:
  1. Broward county ..... (13.3 %)
  2. Hillsborough county ..... (9.6 %)
  3. Dade county ..... (7.3 %)

## *Profile of the Typical Offender Placed on Parole During the 1988-89 Fiscal Year*

- Is male ..... (92.3 %)
- Is white ..... (71.5 %)
- Is 30 or younger ..... (51.0 %)
- Is single (never married) ..... (53.7 %)
- Was convicted of:
  1. Burglary ..... (18.7 %)
  2. Narcotics, possession ..... (12.8 %)
  3. Narcotics, sale or manufacture ..... (10.1 %)
- Was convicted of a first or  
second degree felony ..... (50.3 %)
- Is under supervision 3 years or less .... (58.1 %)
- Was convicted in another state ..... (61.0 %)

## *Profile of the Typical Offender Placed on Community Control During the 1988-89 Fiscal Year*

- Is male ..... (84.1 %)
- Is white ..... (56.4 %)
- Is 30 or younger ..... (65.9 %)
- Is single (never married) ..... (61.4 %)
- Was convicted of:
  1. Narcotics, possession ..... (20.2 %)
  2. Burglary ..... (14.0 %)
  3. Narcotics, sale or manufacture ..... (12.9 %)
- Was convicted of a third degree felony ..... (55.4 %)
- Is under supervision 2 years or less .... (50.7 %)
- County of conviction was:
  1. Hillsborough ..... (16.2 %)
  2. Broward ..... (12.7 %)
  3. Pinellas ..... (9.2 %)

## *Profile of the Typical Offender Placed on Pre-Trial Intervention During the 1988-89 Fiscal Year*

- Is male ..... (70.2 %)
- Is white ..... (76.7 %)
- Is 25 or younger ..... (53.7 %)
- Was charged with a third degree felony ..... (95.6 %)
- Offense was:
  1. Larceny ..... (22.0 %)
  2. Narcotics, possession ..... (16.0 %)
  3. Burglary ..... (11.1 %)
- Is under supervision 1 year or less .... (93.6 %)
- Case origin was:
  1. Duval county ..... (14.4 %)
  2. Hillsborough county ..... (12.1 %)
  3. Pinellas county ..... (11.3 %)

**PRIOR TERMS OF PROBATION  
(COMMUNITY SUPERVISION)  
BY TYPE OF SUPERVISION**

CATEGORY	YEAR	FELONY PROBATION	MISD PROB WORK RELEASE	PAROLE	COMMUNITY CONTROL	PRS	PRE-TRIAL INTERVENTION	SCRIP	TOTAL	PERCENT
NONE	1988-89*	37979	962	702	7731	1942	2920	3569	55805	65.31
	6/30/89**	46586	691	1612	5982	1077	2278	622	58848	67.31
1	1988-89*	13562	343	250	2760	694	1043	1275	19927	23.32
	6/30/89**	15348	227	531	1972	355	750	204	19387	22.18
2	1988-89*	3901	99	72	794	198	301	367	5732	6.71
	6/30/89**	4357	65	151	558	101	213	59	5504	6.30
3	1988-89*	1363	35	25	277	70	105	128	2003	2.34
	6/30/89**	1528	23	52	197	35	75	20	1930	2.21
4	1988-89*	605	15	11	123	31	47	57	889	1.04
	6/30/89**	623	9	23	80	14	31	8	788	0.90
5	1988-89*	266	7	5	54	14	20	24	390	0.46
	6/30/89**	266	4	9	34	6	13	4	336	0.38
6	1988-89*	167	4	3	34	9	13	16	246	0.29
	6/30/89**	172	3	6	23	4	8	2	218	0.25
7	1988-89*	72	2	1	15	4	5	7	106	0.12
	6/30/89**	90	1	3	11	2	4	1	112	0.13
8	1988-89*	53	1	1	11	3	4	5	78	0.09
	6/30/89**	55	0	2	8	1	3	1	70	0.08
9 +	1988-89*	180	5	3	37	9	13	17	264	0.31
	6/30/89**	181	3	6	23	5	9	2	229	0.26
TOTAL	1988-89*	58148	1473	1073	11837	2974	4471	5465	85440	100.00
	6/30/89**	69207	1026	2395	8887	1600	3384	923	87422	100.00

\*Admissions during FY 1988-89

\*\*Status population as of June 30, 1989

**CLASS OF FELONY  
(COMMUNITY SUPERVISION)  
BY TYPE OF SUPERVISION**

CATEGORY	YEAR	FELONY PROBATION	MISD. PROB. WORK RELEASE	PAROLE	COMMUNITY CONTROL	PRS	PRE-TRIAL INTERVENTION	SCRIP	TOTAL	PERCENT
Capital	1988-89*	20	1	0	4	1	2	2	30	0.04
	6/30/89**	50	1	2	7	1	3	1	65	0.07
Life	1988-89*	139	4	3	28	7	11	13	205	0.24
	6/30/89**	187	3	6	24	4	9	2	235	0.27
First Degree	1988-89*	2773	70	51	565	142	213	261	4075	4.77
	6/30/89**	3692	55	128	474	85	180	49	4663	5.33
Second Degree	1988-89*	14485	367	267	2949	741	1114	1361	21284	24.91
	6/30/89**	17177	255	594	2206	397	840	229	21698	24.82
Third Degree	1988-89*	38161	966	705	7768	1952	2932	3586	56070	65.63
	6/30/89**	45669	676	1581	5864	1057	2233	610	57690	65.99
Reduced to Misdemeanor	1988-89*	2570	65	47	523	131	198	242	3776	4.42
	6/30/89**	2432	36	84	312	56	119	32	3071	3.51
TOTALS	1988-89*	58148	1473	1073	11837	2974	4470	5465	85440	100.00
	6/30/89**	69207	1026	2395	8887	1600	3384	923	87422	100.00

\*Admissions during FY 1988-89

\*\*Status population as of June 30, 1989

**PRIMARY OFFENSE  
(COMMUNITY SUPERVISION)  
BY TYPE OF SUPERVISION**

CATEGORY	YEAR	FELONY PROBATION	MISD PROB WORK RELEASE	PAROLE	COMMUNITY CONTROL	PRS	PRE-TRIAL INTERVENTION	SCRIP	TOTAL	PERCENT
Homicide, Life	1988-89*	21	1	9	0	0	0	0	31	0.04
	6/30/89**	16	1	19	0	0	0	0	36	0.04
Homicide, Other	1988-89*	136	3	74	50	2	0	142	407	0.48
	6/30/89**	464	4	427	63	1	0	22	981	1.12
Manslaughter	1988-89*	269	2	32	61	2	4	124	494	0.58
	6/30/89**	1570	6	230	160	2	4	51	2023	2.31
Sexual Battery	1988-89*	493	7	53	161	0	77	0	791	0.93
	6/30/89**	1157	2	183	183	0	93	0	1618	1.85
Assault and Batt. Public Officer	1988-89*	1301	43	5	240	49	90	26	1754	2.05
	6/30/89**	1456	35	4	185	24	66	4	1774	2.03
Aggravated Battery	1988-89*	1280	43	14	511	63	21	102	2034	2.38
	6/30/89**	1934	37	42	451	39	15	13	2531	2.90
Aggravated Assault	1988-89*	1895	127	19	322	30	171	41	2605	3.05
	6/30/89**	2526	101	40	271	18	118	4	3078	3.52
Robbery, Armed	1988-89*	508	9	105	201	33	2	361	1219	1.43
	6/30/89**	733	6	306	165	24	1	62	1297	1.48
Robbery, Unarmed	1988-89*	794	14	37	269	102	8	214	1438	1.68
	6/30/89**	951	6	100	189	64	7	22	1339	1.53
Arson	1988-89*	315	9	6	105	8	13	23	479	0.56
	6/30/89**	508	7	9	78	7	11	6	626	0.72
Assault, Other	1988-89*	307	68	4	21	1	11	0	412	0.48
	6/30/89**	290	51	4	19	0	8	0	372	0.43
Obstructing the Police	1988-89*	1331	78	5	224	44	75	58	1815	2.12
	6/30/89**	1382	61	3	155	23	54	9	1687	1.93
Kidnapping	1988-89*	183	1	6	42	1	11	22	266	0.31
	6/30/89**	264	0	21	37	1	9	2	334	0.38
Escape	1988-89*	251	3	19	124	64	1	40	502	0.59
	6/30/89**	216	1	28	59	33	1	4	342	0.39
Other Escape	1988-89*	38	0	5	6	2	2	1	54	0.06
	6/30/89**	58	0	5	5	1	3	0	72	0.08
Burglary	1988-89*	7760	162	201	1657	609	495	996	11880	13.90
	6/30/89**	8072	99	288	1140	303	363	157	10422	11.92
Larceny	1988-89*	7224	229	88	1219	124	985	356	10225	11.97
	6/30/89**	8876	134	112	905	67	745	56	10895	12.46
Extortion	1988-89*	63	3	5	7	3	2	0	83	0.10
	6/30/89**	77	0	4	4	2	1	0	88	0.10
Fraud	1988-89*	2297	46	18	298	52	460	91	3262	3.82
	6/30/89**	2833	28	24	267	31	435	18	3636	4.16
Bribery	1988-89*	33	3	1	1	0	1	2	41	0.05
	6/30/89**	45	2	1	2	0	0	0	50	0.06
Narcotics, Sale/ Manufacture	1988-89*	5279	40	109	1533	704	83	1415	9163	10.72
	6/30/89**	6759	24	176	1087	386	56	241	8729	9.98
Narcotics Possession	1988-89*	15249	294	136	2395	675	717	710	20176	23.61
	6/30/89**	14387	210	195	1565	349	439	123	17268	19.75
Weapons Offenses	1988-89*	2541	96	13	435	116	303	114	3618	4.23
	6/30/89**	2766	71	22	307	66	210	18	3460	3.96
Stolen Property Rec./ Conceal	1988-89*	1185	5	27	557	54	44	211	2083	2.44
	6/30/89**	1385	2	44	368	24	26	34	1883	2.15

**PRIMARY OFFENSE  
(COMMUNITY SUPERVISION)  
BY TYPE OF SUPERVISION**

CATEGORY	YEAR	FELONY PROBATION	MISD PROB WORK RELEASE	PAROLE	COMMUNITY CONTROL	PRS	PRE-TRIAL INTERVENTION	SCRIP	TOTAL	PERCENT
Burglary Tools	1988-89*	123	6	1	13	5	28	3	179	0.21
	6/30/89**	125	2	1	10	1	19	0	158	0.18
Racketeering	1988-89*	99	2	0	32	0	0	18	151	0.18
	6/30/89**	128	0	0	28	0	0	5	161	0.18
Embezzlement	1988-89*	26	0	1	1	0	3	0	31	0.04
	6/30/89**	50	0	3	0	0	3	0	56	0.06
Forgery	1988-89*	2249	25	24	405	63	394	163	3323	3.89
	6/30/89**	2381	15	24	288	42	276	40	3066	3.51
Unlawful Abortion	1988-89*	1	0	0	0	0	0	0	1	0.00
	6/30/89**	2	0	0	0	79	0	0	81	0.09
Auto Theft, Mtr. Veh. Crm.	1988-89*	1318	9	20	174	147	105	143	1916	2.24
	6/30/89**	1083	2	17	91	1	62	21	1277	1.46
Property Crimes	1988-89*	196	29	5	18	2	23	4	277	0.32
	6/30/89**	270	23	3	13	0	17	0	326	0.37
Sexual Offenses (Excl. Sex. Bat.)	1988-89*	872	15	12	394	0	73	1	1367	1.60
	6/30/89**	2428	12	30	475	3	89	0	3037	3.47
Perjury	1988-89*	112	2	1	22	3	8	10	158	0.18
	6/30/89**	118	0	3	13	3	4	1	142	0.16
Traffic Offenses	1988-89*	951	44	4	141	10	38	42	1230	1.44
	6/30/89**	1289	35	8	138	3	35	8	1516	1.73
Public Order Crimes	1988-89*	422	35	6	37	3	47	17	567	0.66
	6/30/89**	456	29	6	35	0	36	1	563	0.64
Obscenity	1988-89*	4	0	0	1	0	1	0	6	0.01
	6/30/89**	15	0	0	2	2	1	0	20	0.02
Family Offenses	1988-89*	761	15	6	129	2	149	11	1073	1.26
	6/30/89**	1825	16	7	109	0	154	1	2112	2.42
Disrupting Public Peace	1988-89*	57	4	0	13	0	3	2	79	0.09
	6/30/89**	67	4	1	6	0	3	0	81	0.09
Computer and Copyright Crm.	1988-89*	12	0	0	2	0	3	2	19	0.02
	6/30/89**	16	0	0	1	0	3	0	20	0.02
Gambling and Bookmaking	1988-89*	144	1	1	9	1	18	0	174	0.20
	6/30/89**	173	0	3	6	1	16	0	199	0.23
Offenses against the Government	1988-89*	4	0	0	1	0	0	0	5	0.01
	6/30/89**	3	0	0	1	0	0	0	4	0.00
Commercial Sex Offenses	1988-89*	44	0	1	6	0	1	0	52	0.06
	6/30/89**	53	0	2	6	0	1	0	62	0.07
TOTALS	1988-89*	58148	1473	1073	11837	2974	4470	5465	85440	100.00
	6/30/89**	69207	1026	2395	8887	1600	3384	923	87422	100.00

\*Admissions during FY 1988-89

\*\*Status population as of June 30, 1989

**LENGTH OF SUPERVISION  
(COMMUNITY SUPERVISION)  
BY TYPE OF SUPERVISION**

CATEGORY	YEAR	FELONY PROBATION	MISD PROB WORK RELEASE	PAROLE	COMMUNITY CONTROL	PRS	PRE-TRIAL INTERVENTION	SCRIP	TOTAL	PERCENT	
1 Year	1988-89*	20728	1183	283	2848	2965	4185	5436	37628	44.04	44.04
	6/30/89**	13763	776	185	1749	1578	2980	910	21941	25.10	25.10
2 Years	1988-89*	14354	147	193	5997	3	265	13	20972	24.55	68.59
	6/30/89**	14618	141	258	4269	10	345	6	19647	22.47	47.57
3 Years	1988-89*	10965	69	147	734	4	6	7	11932	13.97	82.55
	6/30/89**	14507	49	217	620	5	19	3	15420	17.64	65.21
4 Years	1988-89*	2271	18	78	477	0	3	2	2849	3.33	85.89
	6/30/89**	4323	13	197	414	0	18	0	4965	5.68	70.89
5 Years	1988-89*	7183	38	78	889	1	10	3	8202	9.60	95.49
	6/30/89**	13538	20	256	823	5	21	3	14666	16.78	87.67
6 Years	1988-89*	301	3	25	118	0	0	0	447	0.52	96.01
	6/30/89**	1019	9	84	146	0	1	0	1259	1.44	89.11
7 Years	1988-89*	256	1	26	267	1	0	0	551	0.64	96.65
	6/30/89**	957	1	105	261	0	0	0	1324	1.51	90.62
8 Years	1988-89*	210	0	22	44	0	0	0	276	0.32	96.98
	6/30/89**	611	0	66	48	0	0	0	725	0.83	91.45
9 Years	1988-89*	101	0	20	15	0	0	0	136	0.16	97.14
	6/30/89**	341	0	58	28	0	0	0	427	0.49	91.94
10 Years	1988-89*	999	6	21	136	0	0	0	1162	1.36	98.50
	6/30/89**	2815	7	198	173	0	0	0	3193	3.65	95.59
11 to 12 Years	1988-89*	153	2	30	153	0	0	2	340	0.40	98.89
	6/30/89**	500	5	93	143	2	0	1	744	0.85	96.44
13 to 15 Years	1988-89*	376	3	26	96	0	1	0	502	0.59	99.48
	6/30/89**	1397	1	102	113	0	0	0	1613	1.85	98.29
16 to 20 Years	1988-89*	99	0	23	30	0	0	1	153	0.18	99.66
	6/30/89**	347	1	95	40	0	0	0	483	0.55	98.84
21 to 30 Years	1988-89*	67	0	24	20	0	0	0	111	0.13	99.79
	6/30/89**	189	0	65	31	0	0	0	285	0.33	99.16
31 to 40 Years	1988-89*	10	0	7	3	0	0	0	20	0.02	99.81
	6/30/89**	26	0	22	7	0	0	0	55	0.06	99.23
41 to 50 Years	1988-89*	11	0	2	1	0	0	0	14	0.02	99.83
	6/30/89**	23	0	7	2	0	0	0	32	0.04	99.26
Over 50 Years	1988-89*	23	2	56	8	0	0	0	89	0.10	99.93
	6/30/89**	146	3	361	17	0	0	0	527	0.60	99.87
Life	1988-89*	41	1	12	1	0	0	1	56	0.07	100.00
	6/30/89**	87	0	26	3	0	0	0	116	0.13	100.00
TOTALS	1988-89*	58148	1473	1073	11837	2974	4470	5465	85440	100.00	
	6/30/89**	69207	1026	2395	8887	1600	3384	923	87422	100.00	
AVERAGE	1988-89*	2.7	1.3	4.7	2.7	0.2	1.0	0.2	2.3		
	6/30/89**	3.8	1.5	7.3	3.2	0.3	1.2	0.2	3.6		
MEDIAN	1988-89*	2.0	1.0	2.7	2.0	0.2	1.0	0.2	2.0		
	6/30/89**	3.0	1.0	5.0	2.0	0.2	1.0	0.2	3.0		
MODE	1988-89*	1.0	1.0	1.0	2.0	1.0	1.0	1.0	1.0		
	6/30/89**	2.0	1.0	2.0	2.0	1.0	1.0	1.0	1.0		

\*Admissions during FY 1988-89

\*\*Status population as of June 30, 1989

NOTE: Summary statistics exclude cases of lifetime supervision (i.e., more than 50 years).



**AGE AS OF STATUS/ADMISSION DATE**  
**(COMMUNITY SUPERVISION)**  
**BY TYPE OF SUPERVISION**

CATEGORY	YEAR	FELONY PROBATION	MISD. PROB. WORK RELEASE	PAROLE	COMMUNITY CONTROL	PRS	PRE-TRIAL INTERVENTION	SCRIP	TOTAL	PERCENT	CUMMULATIVE PERCENT
16 and Below	1988-89*	205	4	4	41	10	16	19	299	0.35	0.35
	6/30/89**	74	0	3	10	2	4	1	94	0.11	0.11
17	1988-89*	660	17	12	134	34	51	62	970	1.14	1.49
	6/30/89**	337	5	12	44	8	17	5	428	0.49	0.60
18	1988-89*	2732	69	50	556	140	210	257	4014	4.70	6.18
	6/30/89**	1294	19	45	166	30	63	17	1634	1.87	2.47
19	1988-89*	3312	84	61	674	170	255	311	4867	5.70	11.88
	6/30/89**	2734	41	95	351	63	134	36	3454	3.95	6.42
20	1988-89*	2980	75	55	607	152	229	280	4378	5.12	17.00
	6/30/89**	2919	43	101	375	67	143	39	3687	4.22	10.63
21	1988-89*	2921	74	54	594	149	224	274	4290	5.02	22.02
	6/30/89**	3148	46	109	404	73	154	42	3976	4.55	15.18
22	1988-89*	2769	70	51	564	142	213	260	4069	4.76	26.79
	6/30/89**	2995	44	104	384	69	146	40	3782	4.33	19.51
23	1988-89*	2974	75	55	605	152	229	280	4370	5.11	31.90
	6/30/89**	3223	48	112	414	75	158	43	4073	4.66	24.17
24	1988-89*	2908	74	54	592	149	224	273	4274	5.00	36.90
	6/30/89**	3214	48	111	413	74	157	43	4060	4.64	28.81
25	1988-89*	2786	71	51	567	142	214	262	4093	4.79	41.69
	6/30/89**	3135	46	108	402	72	153	42	3958	4.53	33.34
26 to 30	1988-89*	13157	333	243	2680	672	1010	1237	19332	22.63	64.32
	6/30/89**	15253	229	525	1958	353	745	203	19266	22.04	55.38
31 to 35	1988-89*	9423	239	174	1918	482	724	886	13846	16.21	80.53
	6/30/89**	11826	175	409	1519	273	578	158	14938	17.09	72.46
36 to 40	1988-89*	5210	132	96	1061	266	401	490	7656	8.96	89.49
	6/30/89**	7780	115	269	999	180	380	104	9827	11.24	83.71
41 to 45	1988-89*	2728	69	50	555	140	210	256	4008	4.69	94.18
	6/30/89**	4551	67	157	585	105	223	61	5749	6.58	90.28
46 to 50	1988-89*	1469	37	27	299	76	113	138	2159	2.53	96.71
	6/30/89**	2703	40	94	347	63	132	36	3415	3.91	94.19
51 to 55	1988-89*	849	22	16	173	43	65	80	1248	1.46	98.17
	6/30/89**	1671	25	58	215	39	82	22	2112	2.42	96.60
56 to 60	1988-89*	496	13	9	101	26	38	47	730	0.85	99.02
	6/30/89**	1015	15	36	130	23	50	13	1282	1.47	98.07
61 to 65	1988-89*	301	8	6	61	15	23	28	442	0.52	99.54
	6/30/89**	654	10	23	84	15	32	9	827	0.95	99.02
66 and Over	1988-89*	268	7	5	55	14	21	25	395	0.46	100.00
	6/30/89**	681	10	24	87	16	33	9	860	0.98	100.00
TOTAL	1988-89*	58148	1473	1073	11837	2974	4470	5465	85440	100.00	
	6/30/89**	69207	1026	2395	8887	1600	3384	923	87422	100.00	
AVERAGE	1988-89*	29.5	29.9	32.5	29.2	29.5	28.5	30.1	29.5		
	6/30/89**	32.0	31.1	37.8	30.8	29.7	29.5	29.9	31.9		
MEDIAN	1988-89*	27.7	28.0	30.8	27.5	28.6	25.1	28.6	27.7		
	6/30/89**	29.8	29.1	36.0	28.9	28.8	26.5	28.6	29.7		
MODE	1988-89*	26-30	26-30	26-30	26-30	26-30	26-30	26-30	26-30		
	6/30/89**	26-30	26-30	31-35	26-30	26-30	26-30	26-30	26-30		

\*Admissions during FY 1988-89

\*\*Status population as of June 30, 1989

**CURRENT EMPLOYMENT STATUS**  
(COMMUNITY SUPERVISION)  
BY TYPE OF SUPERVISION

CATEGORY	YEAR	FELONY PROBATION	MISD. PROB. WORK RELEASE	PAROLE	COMMUNITY CONTROL	PRS	PRE-TRIAL INTERVENTION	SCRIP	TOTAL
Unemployed	1988-1989*	15042	381	278	3062	769	1156	1414	22102
— Disabled	6/30/89**	10963	163	379	1408	253	536	146	13848
Unemployed	1988-1989*	18388	466	339	3743	940	1414	1728	27018
	6/30/89**	17272	256	598	2218	399	845	230	21818
Full-Time	1988-1989*	17729	449	327	3609	907	1363	1666	26050
	6/30/89**	32953	489	1141	4232	762	1611	439	41627
Part-Time	1988-1989*	2704	68	50	550	139	208	254	3973
	6/30/89**	3710	55	128	476	86	181	51	4687
Under- employed	1988-1989*	448	11	8	91	23	34	43	658
	6/30/89**	632	9	22	81	15	31	8	798
Student	1988-1989*	1025	26	19	209	52	79	96	1506
	6/30/89**	1039	15	36	133	24	51	14	1312
Other	1988-1989*	2812	72	52	573	144	216	264	4133
	6/30/89**	2638	39	91	339	61	129	35	3332
TOTALS	1988-1989*	58148	1473	1073	11837	2974	4470	5465	85440
	6/30/89**	69207	1026	2395	8887	1600	3384	923	87422

\*Admissions during FY 1988-1989

\*\*Status population as of June 30, 1989

**CURRENT MONTHLY INCOME**  
(COMMUNITY SUPERVISION)  
BY TYPE OF SUPERVISION

CATEGORY	YEAR	FELONY PROBATION	MISD. PROB. WORK RELEASE	PAROLE	COMMUNITY CONTROL	PRS	PRE-TRIAL INTERVENTION	SCRIP	TOTAL	PERCENT
000-100	1988-89*	24848	629	459	5058	1271	1910	2335	36510	42.73
	6/30/89**	32278	479	1117	4145	746	1578	430	40773	46.64
101-200	1988-89*	1048	27	19	213	54	81	99	1541	1.80
	6/30/89**	329	5	11	42	8	17	4	416	0.48
201-300	1988-89*	1561	40	28	318	80	120	147	2294	2.68
	6/30/89**	529	8	18	68	12	26	7	668	0.76
301-400	1988-89*	3440	87	63	700	176	264	323	5053	5.91
	6/30/89**	1427	21	49	183	33	71	19	1803	2.06
401-500	1988-89*	3766	95	70	767	193	290	354	5535	6.48
	6/30/89**	2061	31	71	265	48	101	27	2604	2.98
501-600	1988-89*	4747	120	88	966	243	365	446	6975	8.16
	6/30/89**	3437	51	119	441	80	168	46	4342	4.97
601-700	1988-89*	2391	61	44	487	122	183	225	3513	4.11
	6/30/89**	2137	32	75	274	49	103	29	2699	3.09
701-800	1988-89*	5580	141	104	1136	285	429	524	8199	9.60
	6/30/89**	6148	91	213	789	142	301	82	7766	8.88
801-900	1988-89*	1680	43	31	342	86	129	158	2469	2.89
	6/30/89**	1858	28	64	239	43	91	25	2348	2.69
901-1000	1988-89*	2986	76	54	608	153	230	281	4388	5.14
	6/30/89**	4688	70	162	602	108	229	63	5922	6.77
1001-1500	1988-89*	3676	93	68	749	188	283	346	5403	6.32
	6/30/89**	7654	113	265	983	177	374	102	9668	11.06
1501-2000	1988-89*	1439	36	27	293	73	111	135	2114	2.47
	6/30/89**	4007	59	139	515	93	196	53	5062	5.79
Over 2000	1988-89*	986	25	18	200	50	75	92	1446	1.69
	6/30/89**	2654	38	92	341	61	130	36	3352	3.83
TOTALS	1988-89*	58148	1473	1073	11837	2974	4470	5465	85440	100.00
	6/30/89**	69207	1026	2395	8887	1600	3384	923	87422	100.00

\*Admissions during FY 1988-89

\*\*Status population as of June 30, 1989

**ALCOHOL/NARCOTICS USAGE**  
**(COMMUNITY SUPERVISION)**  
**BY TYPE OF SUPERVISION**

CATEGORY	YEAR	FELONY PROBATION	MISD PROB WORK RELEASE	PAROLE	COMMUNITY CONTROL	PRS	PRE-TRIAL INTERVENTION	SCRIP	TOTAL	PERCENT
Neither	1988-89*	9972	253	184	2030	510	767	937	14653	17.15
	6/30/89**	13578	201	470	1744	314	664	181	17152	19.62
Light Alcohol	1988-89*	11907	302	220	2424	609	915	1119	17495	20.48
— LA	6/30/89**	16558	245	573	2126	383	810	221	20916	23.93
Heavy Alcohol	1988-89*	4544	115	84	925	232	349	427	6677	7.81
— HA	6/30/89**	6009	89	208	772	139	294	80	7590	8.68
Light Narcotics	1988-89*	2111	53	39	430	108	162	198	3102	3.63
— LN	6/30/89**	2301	34	80	295	53	112	31	2906	3.32
Heavy Narcotics	1988-89*	4481	114	83	912	229	344	421	6584	7.71
— HN	6/30/89**	3964	59	137	509	92	194	53	5007	5.73
LA and LN	1988-89*	11706	297	216	2383	599	900	1100	17200	20.13
	6/30/89**	13546	201	469	1739	313	662	181	17111	19.57
LA and HN	1988-89*	7089	180	131	1443	363	545	666	10416	12.19
	6/30/89**	6730	100	233	864	156	329	90	8501	9.72
HA and LN	1988-89*	2453	62	45	499	125	189	231	3605	4.22
	6/30/89**	2842	42	98	365	66	139	38	3590	4.11
HA and HN	1988-89*	3885	98	72	791	199	299	365	5708	6.68
	6/30/89**	3680	55	127	473	85	180	49	4649	5.32
TOTALS	1988-89*	58148	1473	1073	11837	2974	4470	5465	85440	100.00
	6/30/89**	69207	1026	2395	8887	1600	3384	923	87422	100.00

\*Admissions during FY 1988-89

\*\*Status population as of June 30, 1989

## **FINANCIAL STATEMENTS**

**DEPARTMENT OF CORRECTIONS  
SUMMARY OF SELECTIVE FINANCIAL DATA  
FOR THE FISCAL YEAR ENDED JUNE 30, 1989**

Operating Funds

Expenditures by Budget Entity: .....	\$
Office of the Secretary and Office of Management and Budget .....	13,104,5
Office of Programs .....	6,821,8
Health Services .....	95,766,6
Correctional Education School Authority .....	16,452,7
Office of Operations and Regional Administration .....	4,537,5
Major Institutions .....	345,736,8
Probation and Parole Services .....	85,920,9
Community Facilities and Road Prisons .....	49,686,3
 Total Operating funds .....	 <u>\$ 619,027,4</u>

Fixed Capital Outlay Funds

Expenditures by Project Classification: .....	\$
To Provide Additional Capacity Through Expansion and New Construction .....	68,850,1
To Maintain Existing Facilities and Meet Requirements of Regulatory Agencies .....	6,331,7
To Provide Additional Support Facilities .....	78,6
 Total Fixed Capital Outlay Funds .....	 <u>75 260 5</u>

Local Funds

Volume of Collection Activities: .....	\$
Cost of Supervision Fees .....	17,372,4
Restitution and Court-Ordered Payments (Estimated) .....	17,900,0
Subsistence and Transportation Fees .....	6,370,4
 Inmate Banking Activities: .....	 \$
Total deposits .....	28,523,8
Total disbursements .....	28,316,0
June 30, 1989 total assets .....	2,994,0
 Inmate Welfare Fund Canteen Activity: .....	 \$
Merchandise Sales .....	15,228,8
Gross Profits .....	3,053,6
June 30, 1989 retained earnings .....	3,708,7

**DEPARTMENT OF CORRECTIONS**  
**SUMMARY OF COST PER INMATE DAY—RESIDENTAL FACILITIES**  
**FISCAL YEAR 1988-89**

RESIDENTIAL FACILITY	AVERAGE POPULATION	TOTAL PER DIEM	OPERATION	HEALTH SERVICES	EDUCATION SERVICES
		\$	\$	\$	\$
<b>MAJOR INSTITUTIONS</b>					
<b>ADULT MALE:</b>					
ALACHEE—WEST	793	28.73	23.58	4.86	0.29
VER JUNCTION (3)	216	74.31	62.28	8.57	3.46
ALOOSA (1)	286	50.23	42.90	6.27	1.07
RECTIONS MENTAL HEALTH	111	177.00	103.51	73.49	0.00
LHOUN (1)	522	42.36	35.33	6.16	0.87
LMES (1)	411	51.52	41.61	8.38	1.53
BERTY	36	161.13	147.75	13.37	0.00
FLORIDA STATE PRISON	1,606	34.84	28.39	6.08	0.38
AWTEY	707	36.92	29.70	5.23	1.98
UNION	1,532	42.06	33.26	7.43	1.37
ROSS CITY (2)	879	34.25	29.57	3.02	1.67
AKER	961	28.49	23.76	3.05	1.69
OMOKA	1,303	29.68	24.55	3.88	1.25
UTNAM	309	40.23	34.59	4.66	0.98
AYO	723	29.74	26.01	3.05	0.68
AMILTON	760	29.83	25.80	3.22	0.80
EW RIVER	1,388	28.57	25.60	2.74	0.23
ADISON (1)	232	52.04	49.31	2.73	0.00
UMTER	1,060	39.82	32.30	5.66	1.87
ARION (2)	1,137	31.85	26.68	4.05	1.13
AKE	544	36.38	28.85	5.43	2.10
LADES	1,180	35.09	27.75	6.41	0.93
ANTANA (3)	105	112.55	92.50	13.11	6.94
ADE (2)	786	42.66	32.16	8.74	1.76
MARTIN	1,331	31.38	23.85	6.70	0.84
VON PARK	1,194	31.67	25.40	4.97	1.30
ESOTO	748	33.46	27.21	4.50	1.75
EPHYRHILLS	539	36.23	25.35	8.91	1.96
ENDRY	1,172	31.09	25.71	4.06	1.32
ILLSBOROUGH	324	52.70	38.82	11.54	2.34
OLK	1,168	30.60	23.76	5.50	1.34
<b>TOTAL ADULT MALE</b>	<b>24,066</b>	<b>36.21</b>	<b>29.33</b>	<b>5.66</b>	<b>1.22</b>
<b>YOUTHFUL OFFENDER</b>					
ALACHEE—EAST	896	38.76	29.82	5.82	3.12
LANCASTER	593	46.57	38.87	4.86	2.84
EVARD	824	36.41	29.31	4.67	2.42
DIAN RIVER	229	60.13	46.31	8.04	5.78
<b>TOTAL YOUTHFUL OFFENDERS</b>	<b>2,542</b>	<b>41.75</b>	<b>33.25</b>	<b>5.42</b>	<b>3.07</b>

**DEPARTMENT OF CORRECTIONS**  
**SUMMARY OF COST PER INMATE DAY—RESIDENTIAL FACILITIES**  
**FISCAL YEAR 1988-89**

RESIDENTIAL FACILITY	AVERAGE POPULATION	TOTAL PER DIEM	OPERATION	HEALTH SERVICES	EDUCATION SERVICES
		\$	\$	\$	\$
<b>MAJOR INSTITUTIONS (CONTINUED)</b>					
<b>RECEPTION CENTERS (MALE):</b>					
NORTH FLORIDA	1,143	100.79	46.08	54.46	0.20
SOUTH FLORIDA	1,004	49.49	34.34	14.84	0.30
CENTRAL FLORIDA (1)	300	69.67	60.30	9.19	0.19
TOTAL RECEPTION CENTERS	2,447	75.93	43.00	32.66	0.20
<b>FEMALE INSTITUTIONS:</b>					
FLORIDA (4)	1,022	34.62	24.57	8.12	1.90
BROWARD (4)	557	49.09	34.05	13.12	1.90
TOTAL FEMALE INSTITUTIONS	1,579	39.72	27.91	9.88	1.90
<b>COMMUNITY FACILITIES</b>					
ROAD PRISONS	420	37.50	35.76	1.74	0.00
COMMUNITY CORRECTIONAL CTRS.	2,843	22.20	21.57	0.63	0.00
WORK CAMPS	642	40.30	39.03	1.27	0.00
PROBATION & RESTITUTION CTRS.	319	29.79	29.74	0.05	0.00
CONTRACTED FACILITIES (5)	529	17.76	17.58	0.18	0.00
TOTAL DEPARTMENT FACILITIES	35,386	\$38.14	\$29.95	\$7.03	\$1.10

**NOTES:**

- (1) THESE FACILITIES WERE IN A FULL OR PARTIAL PHASE-IN STATUS DURING THE FISCAL YEAR, RESULTING IN AN INFLATED PER DIEM.
- (2) THESE FACILITIES HAD WORK CAMPS BEING PHASED-IN DURING THE FISCAL YEAR, RESULTED IN INFLATED PER DIEMS.
- (3) RIVER JUNCTION AND LANTANA CORRECTIONAL INSTITUTIONS WERE CONVERTED TO FEMALE FACILITIES DURING THE FISCAL YEAR (1-3-89 AND 6-13-89, RESPECTIVELY), RESULTING IN INFLATED PER DIEMS.
- (4) BOTH FEMALE INSTITUTIONS ALSO SERVE AS RECEPTION CENTERS.
- (5) AMOUNTS SHOWN ARE NET OF INMATE SUBSISTENCE PAYMENTS WHICH CONTRACTORS ARE ALLOWED TO RETAIN AND TREAT AS A CREDIT TO THEIR BILLINGS.  
GROSS CONTRACT BILLING RATES AVERAGE \$21-\$22 PER INMATE DAY, AND EXCLUDE HEALTH SERVICES COSTS, WHICH ARE BORNE BY THE STATE.

# OFFICES AND FACILITIES

## CENTRAL OFFICE

1311 Winewood Blvd.	
Tallahassee 32399-2500	488-5021
Richard L. Dugger, Secretary	488-7480
David H. Brierton, Deputy Secretary	488-7860
Information Services	488-0420
Inspector General	488-9265
Inspection & Information	488-2102
Internal Auditing	488-5061
Legal Services	488-2326
Legislative Programs	488-0987
Operations; Assistant Secretary for	
Harry K. Singletary	488-8181
Deputy Assistant Secretary	488-4557
Industries Operations	488-1063
Security Coordination	488-4430
Programs; Assistant Secretary for	
Wilson C. Bell	488-9940
Adult Services Program Office	487-2475
Chaplaincy Services	488-3570
Classification	488-3940
Community Release & Furlough	488-3835
Community Facilities	488-3703
Youthful Offender Program Office	488-6903
Probation & Parole Services	
Program Office	487-2539
Interstate Compact	488-4839
Admission & Release Authority	487-1986
Population Movement & Control	487-1827
Commitments & Sentence Data	487-3464
Offender Records	488-2533
Planning, Research & Statistics	488-8430
Staff Development	487-2875
Management & Budget; Assistant Secretary for	
William J. Thurber	488-3800
Administrative Services	
Director	488-8306
Budget & Management Evaluation	488-8637
Cost of Supervision	488-0120
Facilities Services	487-1330
Finance & Accounting	488-8756
Grants Management	488-4037
Payroll	488-3625
General Services	488-2715
Energy	488-2715
Food Service	488-0123
Property Management & Leases	487-2848
Purchasing	488-2715
Management Information Systems	488-6316
Personnel	488-3130
Health Services; Assistant Secretary for	
Charles R. Mathews, M.D.	487-4702
Health Services	487-4702

## Florida Corrections Academy

5880 Lundberg Road  
Vero Beach, Florida 32966  
(407) 778-5040 SC 240-5040

## REGIONAL OFFICES

### Region I

Philip C. Shuford,  
Regional Director  
1101 E. Lafayette Street  
Marianna, Florida 32446  
(904) 482-9533 SC 780-9533

### Region II

Rankin L. Brown,  
Regional Director  
P.O. Box 2400  
5700 S.W. 34th Street, Suite 335  
Gainesville, Florida 32608  
(904) 336-2035 SC 625-2035

### Region III

Dale Landress,  
Regional Director  
400 W. Robinson Street, Suite 909  
P.O. Box 725002  
Orlando, Florida 32801  
(407) 423-6125 SC 344-6125

### Region IV

Bill Rouse,  
Regional Director  
Building C, Suite 101  
3810 Inverrary Blvd.  
Lauderhill, Florida 33319  
(305) 497-3300 SC 457-3300

### Region V

William "Bill" Booth,  
Regional Director  
5422 West Bay Center Drive, Suite 101  
Tampa, Florida 33609  
(813) 871-7230 SC 542-7230

## MAJOR INSTITUTIONS

### Apalachee Correctional Institution

3 Miles West of Chattahoochee on US 90  
P.O. Box 699  
Sneads, Florida 32460  
(904) 593-6431 SC 786-1011

### Avon Park Correctional Institution

10 Miles N.E. of Avon Park on SR 64  
P.O. Box 1100  
Avon Park, Florida 33825  
(813) 453-3174 SC 745-6599

### Baker Correctional Institution

5 Miles East of Olustee on US 90  
or 4.5 Miles West of I-10 and US 90 Exit  
P.O. Box 500  
Olustee, Florida 32072  
(904) 752-9244 SC 849-1011

### Brevard Correctional Institution

3 Miles North of Cocoa on US 1,  
2 Miles West on Camp Road  
P.O. Box 340  
Sharpes, Florida 32959  
(407) 632-6711 SC 328-1000

### Broward Correctional Institution

8 Miles South of Andytown (SR 84) on US 27,  
or 1.5 Miles N. of Hollywood Blvd. (SR 820 on US 27)  
P.O. Box 8540  
Pembroke Pines, Florida 33024  
(305) 434-0050 SC 460-6011

### Calhoun Correctional Institution

P.O. Box 2000  
425 E. Center Ave.  
Blountstown, Florida 32424  
(904) 674-5901 SC 787-2010

### Central Fla. Reception Ctr.

Region III — Orange Co.  
P.O. Box 628040  
Orlando, Florida 32862-8040  
(407) 282-3053 SC 369-1000

### Corrections Mental Health Institution

On the grounds of Florida State Hospital  
in Chattahoochee  
P.O. Box 875  
Chattahoochee, Florida 32324  
(904) 663-4061 SC 773-1011

### Cross City Correctional Institution

½ Mile South of Cross City on US 19-98  
P.O. Box 1500  
Cross City, Florida 32628  
(904) 498-5576 SC 629-1011

### Dade Correctional Institution

19000 S.W. 377th St.  
Florida City, Florida 33034  
(305) 245-3350 SC 424-3011

### DeSoto Correctional Institution

15 Miles East of Arcadia on SR 70  
P.O. Box 1072  
Arcadia, Florida 33821  
(813) 494-3727 SC 721-7360

### Florida Correctional Institution

10 Miles North of Ocala on SR-25A (old 441)  
P.O. Box 147  
Lowell, Florida 32663  
(904) 622-5151 SC 653-1011

### Florida State Prison

11 Miles N.W. of Starke on SR 16  
P.O. Box 747  
Starke, Florida 32091  
(904) 964-8125 SC 836-1011

### Glades Correctional Institution

500 Orange Avenue Circle  
Belle Glade, Florida 33430  
(407) 996-5241 SC 237-1101

### Hamilton Correctional Institution

P.O. Box 1360  
Jasper, Florida 32052  
(904) 792-2836 SC 872-1011

### Hendry Correctional Institution

10 Miles S. of Immokalee on SR 29,  
4 Miles E. on SR S-858  
Rt. 2, Box 13A  
Immokalee, Florida 33934  
(813) 657-3654 SC 734-1100

### Hillsborough Correctional Institution

6 Miles S. of Riverview on US 301,  
1 Mile E. on CR 672  
11150 Hwy. 672  
Riverview, Florida 33569-8402  
(813) 634-5541 SC 552-7557

### Holmes Correctional Institution

P.O. Box 190  
116 W. Pennsylvania Avenue  
Bonifay, Florida 32425  
(904) 547-2100 SC 781-1397

### Indian River Correctional Institution

7625 17th S.W.  
Vero Beach, Florida 32960  
(407) 569-5100 SC 251-9011

### Lake Correctional Institution

7 Miles N. of Clermont on US 27  
P.O. Box 99  
Clermont, Florida 32711  
(904) 394-6146 SC 634-1324

### Lancaster Correctional Institution

3 Miles West of Trenton on State Hwy. 26  
P.O. Box 158  
Trenton, Florida 32693  
(904) 463-2303 SC 626-1011

### Lantana Correctional Institution

1199 West Lantana Road  
Lantana, Florida 33462  
(407) 586-6510 SC 260-8352

### Lawtey Correctional Institution

1 Mile East of Lawtey on County Rd. 200B  
P.O. Box 229  
Lawtey, Florida 32058  
(904) 782-3811 SC 859-1011

### Liberty Correctional Institution

Region I — Liberty Co.  
P.O. Box 999  
Bristol, Florida 32321  
(904) 643-2141 SC 771-2050

### Madison Correctional Institution

P.O. Box 692  
Madison, Florida 32340  
(904) 973-8297 SC 282-4450

### Marion Correctional Institution

9.5 Miles N. of Ocala on SR 25A (Old 45)  
P.O. Box 158  
Lowell, Florida 32663  
(904) 732-8355 SC 621-7618

### Martin Correctional Institution

Take the Stuart Exit on the Florida  
Turnpike, go 15 Miles West on SR 714,  
then North 3 Miles on 609  
1150 S.W. Allapattah Road  
Indiantown, Florida 33456  
(407) 597-3705 SC 249-5011

### Mayo Correctional Institution

P.O. Box 448  
Mayo, Florida 32066  
(904) 294-2335 SC 855-1011

### New River Correctional Institution

Across from FSP Starke  
P.O. Box 333  
Raiford, Florida 32083  
(904) 964-4000 SC 842-2000

### North Florida Reception Center

3 Miles S. of Lake Butler on SR 231  
P.O. Box 628  
Lake Butler, Florida 32054  
(904) 496-2222 SC 821-5260

### Okaloosa Correctional Institution

3 Miles South of I-10 at Crestview  
on SR 85 then 3¼ Miles East of SR 85  
Follow sign  
P.O. Box 578  
Crestview, Florida 32536  
(904) 682-0931 SC 672-1011

### Polk Correctional Institution

5 Miles E. of Polk City on SR 559-A  
or 2 Miles N.W. of I-4 and SR 559-A on SR 557  
3876 Evans Rd.  
P.O. Box 50  
Polk City, Florida 33868  
(813) 984-2273 SC 588-1011

### Putnam Correctional Institution

P.O. Box 279  
East Palatka, Florida 32031  
(904) 325-2857 SC 867-1011



**River Junction Correctional Institution**

In Chattahoochee,  
E. of Florida State Hospital  
P.O. Box 37  
Chattahoochee, Florida 32324  
(904) 663-4385 SC 771-2455

**South Florida Reception Center**

14000 N.W. 41st Street  
P.O. Box 02-8538  
Miami, Florida 33102  
(305) 592-9567 SC 475-1390

**Sumter Correctional Institution**

7 Miles S.W. of Bushnell  
Near I-75 & SR 476-B Exit  
P.O. Box 667  
Bushnell, Florida 33513  
(904) 793-2525 SC 633-1000

**Tomoka Correctional Institution**

3950 Tiger Bay Rd.  
Daytona Beach, Florida 32124  
(904) 257-1314 SC 385-1011

**Union Correctional Institution**

11.5 Miles N.W. of Starke on SR 16  
P.O. Box 221  
Raiford, Florida 32082  
(904) 431-1212 SC 821-5270

**Zephyrhills Correctional Institution**

3 Miles S. of Zephyrhills on US 301  
P.O. Box 518  
Zephyrhills, Florida 34283-0518  
(813) 782-5521 SC 552-7134

**ROAD PRISONS, VOCATIONAL CENTERS, FORESTRY CAMPS, WORK CAMPS****Arcadia Road Prison**

1/4 Mile N. of SR 70 on SR 661  
P.O. Box 1033  
Arcadia, Florida 33821  
(813) 494-2828 SC 721-7782

**Berrydale Forestry Camp**

Highway 4, 8 Miles E. of Jay, Florida  
Rt. 1, Box 400  
Jay, Florida 32565  
(904) 675-4564 SC 671-4142

**Big Pine Key Road Prison**

Midway between Marathon & Key West  
P. O. Box 509  
Big Pine Key, Florida 33043  
(305) 872-2231 SC 451-5105

**Brooksville Road Prison**

Spring Hill Blvd., 1 Mile W. of US 41  
6 Miles S. of Brooksville  
P.O. Box 10099  
Brooksville, Florida 34601-0099  
(904) 796-3384

**Caryville Work Camp**

1/4 Mile S. of Caryville on SR 279 and I-10  
P.O. Box 129  
Caryville, Florida 32427  
(904) 548-5321 SC 771-4620

**Copeland Road Prison**

Hwy. 29, 7 Miles N. of Copeland or 7 Miles S. of Alligator Alley  
P.O. Box 97  
Copeland, Florida 33926  
(813) 695-2401 SC 721-7844

**Cross City Work Camp**

P.O. Box 1500  
Cross City, Florida 32628  
(904) 498-5576 SC 629-1011

**Dade Work Camp**

8500 S.W. 424th Street  
Florida City, Florida 33034  
(305) 478-6394 SC 478-6394

**Gainesville Work Camp**

SR 26, 6 Miles E. of Gainesville  
P.O. Box 1167  
Gainesville, Florida 32602  
(904) 336-2045 SC 625-2045

**Gulf Forestry Camp**

Located on SR 71  
3222 Doc Whitfield Road  
White City, Florida 32465  
(904) 227-7412 SC 771-2045

**Jackson Work Camp**

Hwy. 71, N. of US 90, 1st St. to Right (Pelt)  
400A Pelt Street  
Marianna, Florida 32446  
(904) 526-3961 SC 789-3961

**Lancaster Work Camp**

P.O. Box 158  
Trenton, Florida 32693  
(904) 463-2303 SC 626-1011

**Levy Forestry Camp**

County Road 343  
P.O. Box 1659  
Bronson, Florida 32621  
(904) 496-0052 SC 621-5015

**Loxahatchee Road Prison**

230 Sunshine Road  
West Palm Beach, Florida 33411  
(407) 793-1866 SC 221-5178

**Madison Work Camp**

County Road 360  
P.O. Box 692  
Madison, Florida 32340-0692  
(904) 973-2223 SC 282-4400

**Marion Work Camp**

P.O. Box 158  
Lowell, Florida 32663  
(904) 732-8355 SC 621-7618

**Martin Work Camp**

100 S.W. Alapattah Road  
Indiantown, Florida 33456  
(407) 597-3531 SC 249-5221

**Polk Work Camp**

3876 Evans Road, Box 50  
Polk City, Florida 33868-9213  
(813) 984-2273 SC 589-1011

**Quincy Vocational Center**

112 South Adams  
Quincy, Florida 32351  
(904) 627-9251 SC None

**Sumter Forestry Camp**

P.O. Box 1807  
Bushnell, Florida 33513  
(904) 793-2525 SC 633-1260

**Tallahassee Road Prison**

2628 Springhill Road  
Tallahassee, Florida 32310  
(904) 488-8340 SC 278-8340

**Tomoka Work Camp**

3950 Tiger Bay Road  
Daytona Beach, Florida 32014  
(904) 257-1314 SC 385-1220

**COMMUNITY CORRECTIONAL CENTERS****Bartow CCC**

1 Mile E. of Courthouse on US 60  
P.O. Box 959  
Bartow, Florida 33830  
(813) 533-9050 SC 552-7026

**Beckham Hall CCC**

800 N.W. 28th Street  
Miami, Florida 33137  
(305) 638-9925 SC None

**Bradenton CCC**

P.O. Box 1406  
2104 63rd Avenue  
Oneco, Florida 34264-1406  
(813) 758-7795 SC 552-7205

**Cape Orlando CCC**

P.O. Box 620605  
5001 Bee Line Hwy.  
Orlando, Florida 32862-0605  
(407) 658-6140 SC 352-7390

**Cocoa CCC**

On Camp Road 4 Miles N. of Bee-Line Expressway off US 1, Adjacent to Brevard Corr. Inst.  
P.O. Box 35  
Sharps, Florida 32959  
(407) 640-3210 SC 362-3210

**Daytona Beach CCC**

1/2 Mile W. of I-4 overpass on US 92-W  
3601 Hwy. 92 West  
Daytona Beach, Florida 32014  
(904) 258-5451 SC 380-3763

**Dinsmore CCC**

P.O. Box 62208  
13200 Old Kings Road  
Jacksonville, Florida 32219  
(904) 764-7111 SC 821-5386

**Duval CCC**

P.O. Box 3334  
2830 Park Street  
Jacksonville, Florida 32206  
(904) 384-8592 SC None

**Ft. Myers CCC**

P. O. Box 051107  
2572 Ortiz Avenue  
Ft. Myers, Florida 33905-1107  
(813) 337-2266 SC 552-7545

**Ft. Pierce CCC**

1203 Bell Avenue  
Ft. Pierce, Florida 33482  
(407) 468-3929 SC 240-3932

**Gainesville CCC**

P.O. Box 1083  
1103 S.W. 6th Avenue  
Gainesville, Florida 33601  
(904) 336-2050 SC 625-2050

**Hillsborough CCC**

3802 W. Buffalo Avenue  
Tampa, Florida 33614  
(813) 272-2437 SC 571-2437

**Hollywood CCC**

Across from North Perry Airport off Hollywood Blvd. on grounds of South Florida State Hospital  
P.O. Box 8759  
Pembroke Pines, Florida 33024  
(305) 963-1910 SC 451-5391

**Jacksonville CCC**

P.O. Box 26036  
560 Cedar Bay Road  
Jacksonville, Florida 32218-0036  
(904) 751-0530 SC 826-6018

**Kissimmee CCC**

2925 Michigan Avenue  
Kissimmee, Florida 32743  
(407) 846-7264 SC None

**Lake City CCC**

Lake Jeffery Road (Railroad Street) North of US 90 at 7th Street  
P.O. Box 3359  
Lake City, Florida 32056-3359  
(904) 758-0535 SC 885-0535

**Lakeland CCC**

North Frontage Road, off I-4 at County-Line Road Interchange  
1 Alderman Road  
Lakeland, Florida 33809-2801  
(813) 688-6088 SC 552-7157

**Lake Osborne CCC**

1241 W. Lantana Road  
Lantana, Florida 33462  
(407) 583-9053 SC 260-8243

**Lantana CCC**

1241 West Lantana Road  
Lantana, Florida 33462  
(407) 582-3597 SC 261-5204

**Largo CCC**

5201 Ulmerton Road  
Clearwater, Florida 33520  
(813) 893-2241 SC 594-2477

**Marianna CCC**

Approx. 3 Miles W. of Marianna located behind Florida Highway Patrol Station  
P.O. Box Drawer 1586  
Marianna, Florida 32446  
(904) 526-2215 SC 789-2215

**Miami CCC**

7521 Northeast 3rd Avenue  
Miami, Florida 33138  
(305) 757-6665 SC None  
**Miami North CCC**  
7090 N.W. 41st Street  
Miami, Florida 33166  
(305) 592-5431 SC 451-5292

**Opa Locka CCC**

5400 N.W. 135th Street  
Opa Locka, Florida 33054  
(305) 827-4057 SC 481-4057

**Orlando CCC**

On grounds of Sunland Training Center,  
7300 Laurel Hill Road  
Orlando, Florida 32818-5235  
(407) 578-3510 SC None

**Panama City CCC**

3609 Highway 390  
Panama City, Florida 32405  
(904) 872-4178 SC 777-4178

**Park House CCC**

1126 East Park Avenue  
Tallahassee, Florida 32301  
(904) 488-1860 SC 278-1860

**Pensacola CCC**

3050 North "L" Street  
Pensacola, Florida 32501  
(904) 444-8920 SC 693-8920

**Pine Hills CCC**

at Sunland Training Center  
7300 Laurel Hill Road  
Orlando, Florida 32818  
(407) 298-1538 SC None

**Pinellas CCC**

5201 Ulmerton Road  
Clearwater, Florida 33520  
(813) 893-2241 SC 594-2576

**Pompano Beach CCC**  
5600 Northwest 9th Avenue  
Ft. Lauderdale, Florida 33309  
(305) 771-8504 SC 451-5016

**St. Petersburg CCC**  
4237 8th Avenue, S.  
St. Petersburg, Florida 33711  
(813) 893-2289 SC 594-2289

**Santa Fe CCC**  
P.O. Box 1202  
2901 N.E. 39th Avenue  
Gainesville, Florida 32602  
(904) 336-2070 SC 625-2070

**Tallahassee CCC**  
2616A Springhill Road  
Tallahassee, Florida 32304  
(904) 488-2478 SC 278-2478

**Tampa CCC**  
3802 West Buffalo Avenue  
Tampa, Florida 33614  
(813) 272-3996 SC 571-3996

**Tarpon Springs CCC**  
On Brady Road from Intersection of US  
Alternate 19 and Anclotte Road  
P.O. Box 1696  
Tarpon Springs, Florida 33589  
(813) 938-1933 SC 552-7530

**West Palm Beach CCC**  
425 First Street, 1st Floor  
West Palm Beach, Florida 33401  
(407) 832-2082 SC 252-5040

## PROBATION AND RESTITUTION CENTERS

**Bradenton P&R Center (Co-Ed)**  
1027 9th St. West  
Bradenton, Florida 33505  
(813) 748-1478 SC None

**Broward P&R Center (Co-Ed)**  
817 North Dixie Highway  
Pompano Beach, Florida 33060  
(305) 943-9881 SC None

**Jacksonville P&R Center (Co-Ed)**  
417 Park Street  
Jacksonville, Florida 32204-2928  
(904) 630-0894 SC None

**Lakeland P&R Center (Male)**  
4000 North Florida Avenue  
Lakeland, Florida 33805  
(813) 688-0233 SC None

**Miami P&R Center (Co-Ed)**  
820 N.W. 28th Street  
Miami, Florida 33127  
(305) 638-2795 SC None

**Orlando P&R Center (Co-Ed)**  
1228 North Orlando Avenue  
Winter Park, Florida 32789  
(407) 644-5227 SC None

**Pensacola P&R Center (Co-Ed)**  
51 East Gregory Street  
Pensacola, Florida 32595  
(904) 436-8292 SC 693-8825

**St. Petersburg P&R Center (Co-Ed)**  
700 43rd Street South  
St. Petersburg, Florida 33701  
(813) 893-2356 SC 594-2356

**Tallahassee P&R Center (Co-Ed)**  
2609E Springhill Road  
Tallahassee, Florida 32304  
(904) 487-0696 SC 277-0696

**Tampa P&R Center (Co-Ed)**  
1613 East 9th Avenue  
Tampa, Florida 33605  
(813) 272-3713 SC 571-4713

**West Palm Beach P&R Center (Male)**  
425 First Street, 1st Floor  
West Palm Beach, Florida 33401  
(407) 832-8921 SC 245-5040

## PROBATION AND PAROLE SERVICES

### REGION I

**Regional Office**  
1101 E. Lafayette Street  
Marianna, Florida 32446  
(904) 526-3651 SC 789-3651

**Circuit Office — Panama City**  
432 Magnolia Avenue  
Panama City, Florida 32401  
(904) 872-4139 SC 777-4139

**P&P Office — Marianna**  
212 South Jefferson Street  
Marianna, Florida 32446  
(904) 482-4060 SC 789-4060

**P&P Office — Chipley**  
201 W. Cypress St.  
Chipley, Florida 32428  
(904) 638-1734 SC 771-4412  
or 638-7144

**P&P Circuit Office — Pensacola**  
3101 N. Davis Hwy.  
Pensacola, Florida 32503  
(904) 444-8845 SC 693-8845

**P&P Office — Milton**  
120 Willing St., Suite B  
Milton, Florida 32570  
(904) 623-6805 SC None

**P&P Office — Crestview**  
728 North Perdon Boulevard  
Crestview, Florida 32536  
(904) 682-3141 SC None

**P&P Office — Ft. Walton**  
74 — 3rd Street  
Shalimar, Florida 32579-1377  
(904) 651-4977 SC None

**P&P Office — Defuniak**  
211 E. Nelson St.  
Defuniak Springs, Florida 32433  
(904) 892-3425 SC None

**P&P Office — Pensacola South**  
615 North 8th Avenue  
Pensacola, Florida 32501-4038  
(904) 444-8900 SC 693-4440

**P&P Circuit Office — Tallahassee**  
1240 Blountstown Highway  
Park 20 West  
Tallahassee, Florida 32304  
(904) 488-3596 SC 278-3596

**P&P Office — Crawfordville**  
U.S. Highway 319, North  
P.O. Box 550  
Crawfordville, Florida 32327  
(904) 926-3155 SC 277-4254  
Wakulla, Franklin: 487-4254

**P&P Office — Quincy**  
8 West Jefferson, 2nd Floor  
Quincy, Florida 32351  
(904) 875-9644 SC 771-3220

**P&P Office — Monticello**  
260 West Washington Street  
Monticello, Florida 32344  
(904) 997-0017 SC None

### REGION II

**Regional Office**  
5700 S.W. 34th St., Room 335  
P.O. Box 2400  
Gainesville, Florida 32602  
(904) 336-2035 SC 625-2035

**P&P Circuit Office — Lake City**  
1992 S. First Street  
P.O. Box 490  
Lake City, Florida 32056-0490  
(904) 758-0445 SC 885-0445

**P&P Office — Live Oak**  
P.O. Box 447  
220 Pine Street  
Live Oak, Florida 32060  
(904) 362-2869 SC 821-5413

**P&P Office — Madison**  
P.O. Box 302  
245 Sumatra Road  
Madison, Florida 32340  
(904) 973-4073 SC 282-2730

**P&P Office — Perry**  
P. O. Box 540  
133 North Jefferson Street  
Perry, Florida 32347  
(904) 584-3449 SC None

**P&P Office — Cross City**  
P.O. Box 1347  
Cross City, Florida 32628  
(904) 498-7219 SC None

**P&P Circuit Office — Gainesville**  
P.O. Box 1072  
207 S.E. 1st Street  
Gainesville, Florida 32602-1072  
(904) 336-2055 SC 625-2055

**P&P Office — Bronson**  
P.O. Box 791  
295 Court Street  
Bronson, Florida 32621  
Levy (904) 486-2109 SC 621-5075  
Gilchrist: 486-2100 SC None

**P&P Office — Gainesville North**  
1731 N.W. 6th St., Suite 16  
P.O. Box 1072  
Gainesville, Florida 32602  
(904) 336-2220 SC 625-2220

**P&P Office — Gainesville West**  
2002 N.W. 13th Street  
P.O. Box 1072  
Gainesville, Florida 32602-1072  
(904) 336-2023 SC 625-2023

**P&P Office — Starke**  
P.O. Box 997  
1200 Andrews Circle Drive, N.  
Starke, Florida 32091  
(904) 964-951 SC 821-5300

**P&P Circuit Office — Daytona Beach**  
P.O. Box 9295  
Daytona Beach, Florida 32020  
(904) 254-3720 SC 380-3745

**P&P Office — DeLand**  
217 N. Amelia Avenue  
DeLand, Florida 32724-4319  
(904) 736-5310 SC 383-5310

**P&P Office — Palatka**  
423 St. Johns Ave.  
Palatka, Florida 32077  
(904) 329-3757 SC 860-3757

**P&P Office — Port Orange**  
4606 Clyde Morris Blvd., Suite 1-N  
Port Orange, Florida 32019  
(904) 767-8599 SC 380-3790

**P&P Office — St. Augustine**  
P.O. Drawer 3708  
St. Johns County Courthouse  
St. Augustine, Florida 32085  
(904) 824-4494 SC 826-6380

**P&P Office — Bunnell**  
P.O. Drawer 1996  
Bunnell, Florida 32010-1996  
(904) 437-4111 SC 371-7001

**P&P Office — Daytona Beach North**  
9 W. Granada Blvd.  
Ormond Beach, Florida 32074-6302  
(904) 673-7220 SC None

**P&P Circuit Office — Jacksonville Main**  
4613 Phillips Highway, Suite 210  
Jacksonville, Florida 32207-7290  
(904) 359-6430 SC 826-6430

**P&P Office — South Jacksonville**  
4613 Phillips Hwy., Suite 221  
Jacksonville, Florida 32207-7290  
(904) 359-0463 SC 826-0463

**P&P Office — Jacksonville Central**  
215 Market Street, Suite 320  
Jacksonville, Florida 32202  
(904) 359-6440 SC 826-6440

**P&P Office — Jacksonville West**  
1945-1 Lane Avenue, South  
Jacksonville, Florida 32210  
(904) 359-6040 SC 826-6040

**P&P Office — North Jacksonville**  
10848 Haverford Rd., Suite 5  
Jacksonville, Florida 32218  
(904) 359-6415 SC 826-6415

**P&P Office — Fernandina Beach**  
929-31 S. 14th Street  
Fernandina Beach, Florida 32034  
(904) 261-5773 SC 821-5502

**P&P Office — Green Cove Springs**  
108 Orange Avenue  
Green Cove Springs, Florida 32043  
(904) 359-6530 SC 826-6530

### REGION III

**Regional Office**  
400 W. Robinson Street, Suite 402  
Orlando, Florida 32802  
(407) 423-6041 SC 344-6041

**P&P Circuit Office — Orlando**  
3444 McCrory Place  
Orlando, Florida 32803  
(407) 244-2500 SC None

**P&P Office — Orlando North**  
5600 Diplomat Circle, Promenade Bldg., Suite 250  
Orlando, Florida 32801  
(407) 629-9331 SC 352-7118

**P&P Office — Orlando West**  
Apopka Branch Courthouse  
1111 North Rock Springs Road  
Apopka, Florida 32703  
(407) 889-4511 SC None

**P&P Office — Kissimmee**  
750 Office Plaza Blvd., Suite 301  
Kissimmee, Florida 32743-8611  
(407) 847-6664 SC 352-7195

**P&P Office — Orlando East**  
672 N. Semoran Blvd., Suite 100  
Orlando, Florida 32807  
(407) 658-0067 SC None

**P&P Circuit Office — Sanford**  
101 E. 1st Street, Suite 400  
Sanford, Florida 32771  
(407) 322-7579 SC 352-7000

**P&P Office — Titusville**  
Suite 203, Second Floor, Middle Wing  
Brevard Service Building  
700 Park Avenue  
Titusville, Florida 32780  
(407) 269-8159 SC 320-1159

**P&P Office — Melbourne**  
1500 Eau Gallie Blvd., Suite 1B  
Melbourne, Florida 32935  
(407) 255-0441 SC 352-7007

**P&P Office — Cocoa**  
840 N. Cocoa Blvd.  
Cocoa, Florida 32922  
(407) 690-3200 SC 362-3204

**P&P Office — Altamonte Springs**  
378 Whooping Loop, Suite 1272  
Cranes Roost  
Altamonte Springs, Florida  
(407) 830-4484 SC None

**P&P Circuit Office — Tavares**  
210 E. Main Street  
Tavares, Florida 32778  
(904) 343-3121 SC 621-7370

**P&P Office — Ocala**  
24 Northeast 1st Street  
Ocala, Florida 32670-6658  
(904) 629-0151 SC 621-7513

**P&P Office — Bushnell**  
P.O. Box 489  
Bushnell, Florida 33513-0489  
(904) 793-2131 SC 621-5000

**P&P Office — Inverness**  
107 West Main Street, Suite 1  
Inverness, Florida 32650  
(904) 726-2405 SC 621-5045

**P&P Office — Brooksville**  
51 West Fort Dade Avenue  
Hernando Square  
Brooksville, Florida 33512  
(904) 798-5066 SC 621-5439

**P&P Office — Belleview**  
11005 S.E. 66th Terrace  
Belleview, Florida 32620  
(904) 245-0151 SC 621-5050

## REGION IV

**Regional Office**  
Suite 101, Building C  
3810 Inverrary Blvd.  
Lauderhill, Florida 33319  
(305) 739-2113 SC 451-5125

**P&P Circuit Office — Key West**  
Professional Bldg., 4th Floor, Rm. 402  
1111 12th Street  
Key West, Florida 33040-4086  
(305) 292-6742 SC 464-6765

**P&P Office — Marathon**  
12000 Overseas Highway - 3rd Floor  
Marathon Shores, Florida 33050  
(305) 743-5903 SC 451-5142

**P&P Office — Tavernier**  
91831-B Overseas Highway  
Tavernier, Florida 33070-2638  
(305) 852-4182 SC 451-5246

**P&P Circuit Office — Miami**  
1350 N.W. 12th Avenue, Room 480  
Miami, Florida 33136  
(305) 325-3310 SC 473-3310

**P&P Office — Northwest Miami**  
188 North Court  
7900 N.W. 27th Avenue  
Miami, Florida 33147-4902  
(305) 825-0200 SC 451-5571

**P&P Office — East Miami**  
State Office Building  
401 N.W. 2nd Avenue, Room 607, S. Tower  
Miami, Florida 33128  
(305) 377-5270 SC 452-5270

**P&P Office — South Miami**  
12295 S.W. 133rd Ct.  
Miami, Florida 33186  
(305) 252-4400 SC 489-4400

**P&P Office — North Miami**  
1850 N.W. 183rd Street  
Miami, Florida 33056  
(305) 625-7777 SC 451-5351

**P&P Office — Miami Westchester**  
7141 North Waterway Drive  
Miami, Florida 33155  
(305) 261-3070 SC 451-5560

**P&P Office — Biscayne**  
561 N.E. 79th Street  
Suite 201

Biscayne Plaza-Shopping Center  
Miami, Florida 33138  
(305) 795-2080 SC 475-2080

**P&P Office — Homestead**  
436 Washington Avenue  
Homestead, Florida 33003  
(305) 245-2244 SC 451-5373

**P&P Circuit Office — Ft. Lauderdale**  
10 West Las Olas Blvd., Suite 100  
Ft. Lauderdale, Florida 33301  
(305) 467-4645 SC 453-4645

**P&P Office — Pompano Beach**  
1000 E. Atlantic Blvd., Suite 202  
Pompano Beach, Florida 33060  
(305) 782-7030 SC 451-5165

**P&P Office — Pembroke Park**  
3150 S.W. 52nd Avenue  
Pembroke Park, Florida 33023  
(305) 962-3040 SC 451-5265

**P&P Office — Sunrise West**  
6299 W. Sunrise Boulevard, Suite 200  
Sunrise, Florida 33313-6178  
(305) 587-0661 SC 451-5490

**P&P Office — Andrews**  
609 S. Andrews Avenue  
Ft. Lauderdale, Florida 33301-2833  
(305) 467-4364 SC 453-4364

**P&P Office — East**  
901 N.W. 10th Terrace  
Ft. Lauderdale, Florida 33311-7194  
(305) 467-4267 SC 453-4267

**P&P Office — Crossroads**  
2301 W. Sample Road  
Building 4, Suite 8-A  
Pompano Beach, Florida 33067  
(305) 978-0772 SC 451-5520

**P&P Office — Plantation**  
4121 N.W. 5th Street, Suite 200  
Plantation, Florida 33317-2158  
(305) 797-8460 SC None

**P&P Circuit Office — West Palm Beach**  
1225 Omar Road  
West Palm Beach, Florida 33405-1096  
(305) 837-5175 SC 252-5175

**P&P Office — Belle Glade**  
2976 North Main Street  
Belle Glade, Florida 33430-5308  
(305) 996-4860 SC 272-4860

**P&P Office — Delray Beach**  
189 S.E. 3rd Avenue, Room 2  
Delray Beach, Florida 33483-4541  
(305) 272-1556 SC 221-5419

**P&P Office — West Palm Beach Central**  
State Office Building  
425 First Street, Second Floor  
West Palm Beach, Florida 33401  
(305) 837-5022 SC 252-5022

**P&P Circuit Office — Ft. Pierce**  
3512 Okeechobee Road  
Ft. Pierce, Florida 34947-4597  
(407) 468-3933 SC 240-3933

**P&P Office — Ft. Pierce East**  
901 S. 3rd Street, P.O. Box 5537  
Ft. Pierce, Florida 34950-5537  
(407) 468-4064 SC 240-4064

**P&P Office — Stuart**  
221 East Osceola Street  
Suite 150, Waterside Place  
Stuart, Florida 34994-2237  
(305) 287-2176 SC 221-5139

**P&P Office — Vero Beach**  
2001 9th Avenue, Suite 213  
Vero Beach, Florida 32960-6436  
(305) 778-5050 SC 240-5050

**P&P Office — Okeechobee**  
101 N.W. 36th Street, Suite 1  
Okeechobee, Florida 34973-1803  
(813) 467-1333 SC 721-7310

## REGION V

**Regional Office**  
5422 West Bay Center Drive  
Tampa, Florida 33609  
(813) 871-7230 SC 542-7230

**P&P Circuit Office — Clearwater**  
634 Park Street  
Clearwater, Florida 33516  
(813) 441-3866 SC 552-7200  
or (813) 461-4020

**P&P Office — St. Pete**  
525 Mirror Lake Drive, Room 515  
St. Petersburg, Florida 33701-3243  
(813) 893-2511 SC 594-2511

**P&P Office — New Port Richey**  
7552-3 Congress Street  
New Port Richey, Florida 34653-1198  
(813) 841-4131 SC 538-4131

**P&P Office — Dade City**  
456 N. 7th Street  
Dade City, Florida 33525  
(813) 567-5957 SC 621-7180

**P&P Office — Largo**  
4175 Bay Drive, Room 101  
Clearwater, Florida 33546  
(813) 535-0545 SC 552-7092

**P&P Office — Seminole**  
8050 Seminole Mall, Suite 375  
Seminole, Florida 33542  
(813) 893-2381 SC 594-2381

**P&P Office — Tarpon Springs**  
1501 U.S. Alternate 19 South, Suite L  
Tarpon Springs, Florida 34689  
(813) 938-1959 SC 552-7105

**P&P Office — St. Petersburg South**  
2554 22nd Avenue South  
St. Petersburg, Florida 33712  
(813) 893-2743 SC 594-2743

**P&P Office — Pinellas Park**  
6655 - 66th Street, North  
Pinellas Park, Florida 34665  
(813) 893-2335 SC 594-2337

**P&P Office — Pasadena**  
5736 Central Avenue  
St. Petersburg, Florida 33707  
(813) 893-2453 SC 594-2453

**P&P Circuit Office — Tampa**  
2807 Busch Blvd., Suite 201  
Tampa, Florida 33618-4518  
(813) 272-3561 SC 571-3561

**P&P Office — Plant City**  
602 South Collins Street  
Plant City, Florida 33506-5514  
(813) 754-3528 SC 552-7870

**P&P Office — Riverview**  
P.O. Box 848  
7410 Commerce Street  
Riverview, Florida 33569  
(813) 677-7193 SC 552-7739

**P&P Office — Tampa Temple Terrace N.E.**  
7402 North 56th St., Corporate Square, Suite 750  
Tampa, Florida 33617  
(813) 272-3256 SC 543-3256

**P&P Office — Tampa North**  
12421 N. Florida Avenue, Suite A-110  
Tampa, Florida 33612-4220  
(813) 272-2486 SC 571-2486

**P&P Office — Tampa Central**  
1701 Republica De Cuba  
Tampa, Florida 33605-5055  
(813) 272-2604 SC 571-2604

**P&P Office — Tampa Northwest**  
4515 George Road, Suite 340  
Tampa, Florida 33634-7300  
(813) 272-2655 SC 571-2655

**P&P Office — Tampa West**  
4810 North Howard Ave., 2nd Floor  
Tampa, Florida 33603-1499  
(813) 871-7160 SC 571-7160

**P&P Office — Tampa East**  
4510 Oak Fair, Suite 250  
Brandon, Florida 33610-7371  
(813) 272-3690 SC 571-3690

**P&P Circuit Office — Sarasota**  
2074 Ringling Boulevard, Suite 30  
Sarasota, Florida 33577  
(813) 953-3162 SC 552-7690

**P&P Office — Bradenton**  
1401 Manatee Avenue, West  
Drawer #45  
Bradenton, Florida 34205  
(813) 748-8424 SC 552-7056

**P&P Office — Arcadia**  
13 East Oak Street, Suite A  
Arcadia, Florida 33821  
(813) 494-3500 SC 721-7873

**P&P Office — Holiday Harbor**  
8464 S. Tamiami Trail  
Sarasota, Florida 34238-2936  
(813) 966-2171 SC 552-7867

**P&P Office — Bayshore Gardens**  
410 Corley Road, West, Suite 275  
Bradenton, Florida 34207  
(813) 753-7826 SC 552-7869

**P&P Circuit Office — Ft. Myers**  
1856 Commercial Drive  
Ft. Myers, Florida 33901  
(813) 278-7180 SC 729-7180

**P&P Office — Naples**  
2500 Airport Road, Suite 114  
Naples, Florida 33962  
(813) 774-4331 SC 721-7575

**P&P Office — LaBelle**  
P.O. Box 117, Courthouse  
LaBelle, Florida 33935  
(813) 675-0822 SC None

**P&P Office — Punta Gorda**  
525 E. Olympia Ave., Suite 5 + 6  
Punta Gorda, Florida 33950  
(813) 533-0761 SC 522-7034

**P&P Circuit Office — Bartow**  
P.O. Box 1600  
970 Main Street  
Bartow, Florida 33830  
(813) 533-0761 SC 522-7034

**P&P Office — Lakeland**  
200 N. Kentucky Avenue, Suite 506  
Lakeland, Florida 33801  
(813) 680-5571 SC 525-5585

**P&P Office — Winter Haven**  
1132 - 1st Street, South  
Winter Haven, Florida 33880  
(813) 294-5936 SC 552-7130

**P&P Office — Lake Wales**  
107 E. Crystal Avenue  
Lake Wales, Florida 33853  
(813) 676-2909 SC None

**P&P Office — Sebring**  
171 U.S. Highway 27 North  
Sebring, Florida 33870  
(813) 382-0770 SC 721-7210

**P&P Office — Wauchula**  
Courthouse, Room 101  
417 W. Main Street  
Wauchula, Florida 33873  
(813) 773-4777 or 773-3920 SC None

## **PRETRIAL INTERVENTION OFFICES REGION I**

**PTI Office — Tallahassee**  
1240 Blountstown Highway  
Park 20 West  
Tallahassee, Florida 32304  
(904) 488-3596 SC 278-3596

**PTI Office — Panama City**  
432 Magnolia Avenue  
Panama City, Florida 32401  
(904) 872-4139 SC 777-4139

**PTI Office — Pensacola**  
3101 North Davis Highway  
P.O. Box 18747  
Pensacola, Florida 32503  
(904) 444-8900 SC 693-8900

## **REGION II**

**PTI Office — Lake City**  
Post Office Box 490  
1992 South First Street  
Lake City, Florida 32056  
(904) 758-0445 SC None

**PTI Office — Gainesville**  
Post Office Box 1072  
1731 N.W. 6th St., Suite 16  
Gainesville, Florida 32602  
(904) 336-2200 SC 625-2224

**PTI Office — Daytona Beach**  
955 G Orange Avenue  
Post Office Box 9295  
South Daytona, Florida 32020  
(904) 254-3716 SC 380-3752

**PTI Office — Deland**  
306 East Church Street  
DeLand, Florida 32724  
(904) 736-5310 SC 380-5310

**PTI Office — St. Augustine**  
Post Office Box 3708  
St. Johns County Courthouse - 5th Floor  
St. Augustine, Florida 32084  
(904) 824-4494 SC 359-6380

**PTI Office — Jacksonville**  
4613 Phillips Hwy, Suite 221  
Jacksonville, Florida 32207-7290  
(904) 359-6461 SC 826-6461

## **REGION III**

**PTI Office — Orlando**  
3444 McCrory Place  
Orlando, Florida 32803  
(305) 244-2500 SC None

**PTI Office — Sanford**  
115 North Oak Avenue  
Sanford, Florida 32771  
(305) 322-7579 SC 352-7000

**PTI Office — Titusville**  
Suite 203, Second Floor Middle Wing  
Brevard Service Building  
700 Park Avenue  
Titusville, Florida 32780  
(305) 269-8159 SC 320-1159

**PTI Office — Tavares**  
210 East Main Street  
Tavares, Florida 32778  
(904) 343-3121 SC 621-7370

## **REGION IV**

**PTI Office — Key West**  
1111 12th St., Suite 402  
Key West, Florida 33040  
(305) 292-6742 SC 464-6765

**PTI Office — Miami**  
401 Northwest 2nd Avenue,  
Room N-612, North Tower  
Miami, Florida 33128  
(305) 452-7035 SC 377-7035

**PTI Office — Ft. Lauderdale**  
609 S. Andrews Avenue  
Ft. Lauderdale, Florida 33301  
(305) 467-4364 SC 453-4364

**PTI Office — West Palm Beach**  
425 First Street, 2nd Floor  
West Palm Beach, Florida 33401  
(305) 837-5022 SC 252-5022

**PTI Office — Ft. Pierce**  
3512 Okeechobee Road  
Ft. Pierce, Florida 33450  
(305) 468-3933 SC 240-3933

## **REGION V**

**PTI Office — Clearwater**  
Bay Park Executive Center  
1454 U.S. Highway 19 South, Suite 430  
Clearwater, Florida 33516  
(813) 535-0781 SC 552-7232

**PTI Office — Tampa**  
International Executive Center  
1701 Republica De Cuba  
Tampa, Florida 33605  
(813) 272-2604 SC 571-2604

**PTI Office — Sarasota**  
2074 Ringling Boulevard, Suite 30  
Sarasota, Florida 34237  
(813) 953-3161 SC 552-7690

**PTI Office — Bartow**  
970 E. Main Street  
Bartow, Florida 33830  
(813) 553-0761 SC 552-7034

## **Advisory Organization**

Correctional Education School  
Authority ..... 487-2270  
Educational Services ..... 488-4237