

NCJRS

This microfiche was produced from documents received for inclusion in the NCJRS data base. Since NCJRS cannot exercise control over the physical condition of the documents submitted, the individual frame quality will vary. The resolution chart on this frame may be used to evaluate the document quality.

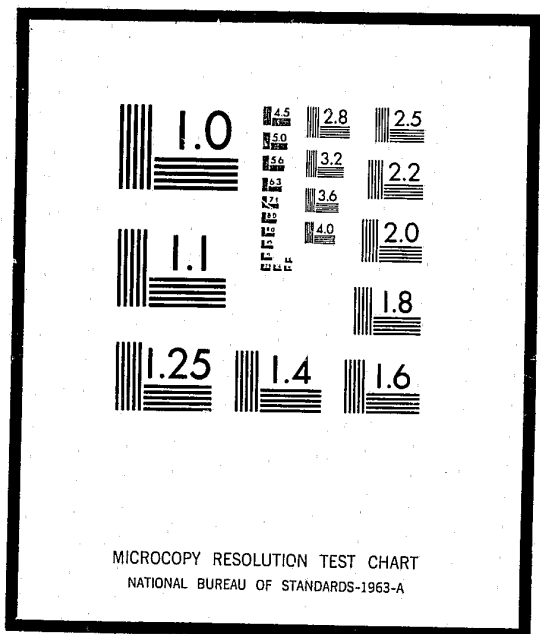

Microfilming procedures used to create this fiche comply with the standards set forth in 41CFR 101-11.504

Points of view or opinions stated in this document are those of the author(s) and do not represent the official position or policies of the U.S. Department of Justice.

U.S. DEPARTMENT OF JUSTICE
LAW ENFORCEMENT ASSISTANCE ADMINISTRATION
NATIONAL CRIMINAL JUSTICE REFERENCE SERVICE
WASHINGTON, D.C. 20531

Date filmed

6/18/75

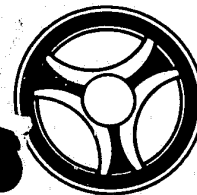

SECTION

DATE ISSUED

DATE REVISED

ALERT II -

RECORD LAYOUTS AND DATA ELEMENT DESCRIPTIONS

012894

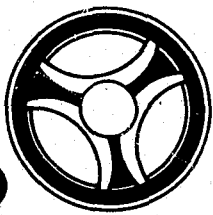

FILE DESCRIPTIONS

DATE ISSUED
January 16, 1973

DATE REVISED

TABLE OF CONTENTS

General Index File

<u>Number</u>	<u>Name</u>	<u>Page No.</u>
GB1	'I' ID TYPE RECORD	1
GB2	'O' ID TYPE RECORD	3
GB3	'K' ID TYPE RECORD	5
GB4	'G' ID TYPE RECORD	7
GB5	'M' ID TYPE RECORD	9
GB6	ALERT NUMBER RECORD	11
GD1	'C' ID TYPE RECORD	13
GD2	'A' ID TYPE RECORD	16
GD3	'B' ID TYPE RECORD	18
GF1	'S' ID TYPE RECORD	20
GF2	'T' ID TYPE RECORD	22
GF4	'X' ID TYPE RECORD	24
GF5	'R' ID TYPE RECORD	26
GJ2	'W' ID TYPE RECORD	28
GJ3	'Z' ID TYPE RECORD	30
GM1	'UL' ID TYPE RECORD	32
GM2	'UR' ID TYPE RECORD	34
GM3	'UD' ID TYPE RECORD	36
GM4	'UJ', 'UA', 'UF', 'UC' ID TYPE RECORD	38
GØ1	ASAP ALCOHOL INFLUENCE REPORT INDEX	40

NCV-0/2894

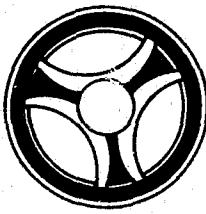

FILE DESCRIPTIONS

SECTION
RECORD LAYOUTS AND DATA ELEMENT
DESCRIPTIONS

DATE ISSUED
January 16, 1973

DATE REVISED

TABLE OF CONTENTS (Continued)

General Index Files (Concluded)

<u>Number</u>	<u>Name</u>	<u>Page No.</u>
GP1	PROS. OFFICE NO. INDEX - PROS. SYSTEM	42
GP2	REL. OFF. NO. INDEX - PROS. SYSTEM	44
GP3	MAG. CRT. CASE NO. INDEX - PROS. SYSTEM	46
GP4	CIR. CRT. CASE NO. INDEX - PROS. SYSTEM	48
GP5	POL. SER. OFF. NO. INDEX - PROS. SYSTEM	50
GP6	MAG. CRT. DOKT. INDEX - PROS. SYSTEM	52
GU1	'E' ID TYPE RECORD - CRN	54
GU2	'E' ID TYPE RECORD - ARN	56

Master Files

MB1	MASTER NAME RECORD	58
ME1	REDEFINITION	59
MB2	NUMERICAL RECORD	63
MB3	ADDRESS RECORD	66
MB4	LICENSE RECORD	69
MB5	WARRANT/WANT RECORD	72
MB6	FREE FORMAT RECORD	75
MB7	FIXED FORMAT RECORD	77
MB8	STATE ID RECORD	80
MD1	TRAFFIC TICKET STATISTICAL RECORD	82
MD2	TRAFFIC TICKET ADDRESS RECORD	85
MD2	REDEFINITION	86

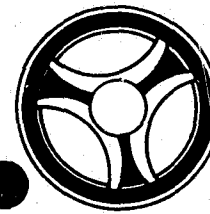

FILE DESCRIPTIONS

SECTION
RECORD LAYOUTS AND DATA ELEMENT
DESCRIPTIONS

DATE ISSUED
January 16, 1973

DATE REVISED

TABLE OF CONTENTS (Continued)

Master Files (Continued)

<u>Number</u>	<u>Name</u>	<u>Page No.</u>
MD3	TRAFFIC TICKET DISPOSITION RECORD	90
MF1	OFFENSE STATISTICAL RECORD	94
MF2	OFFENSE STOLEN PROPERTY RECORD	97
MF3	OFFENSE RECOVERED PROPERTY RECORD	99
MJ1	TRAFFIC ACC. INFORMATION RECORD #1	102
MJ2	TRAFFIC ACC. INFORMATION RECORD #2	106
MM1	JUVENILE MASTER RECORD	109
MM2	JUVENILE REFERRAL RECORD	111
MM3	JUVENILE DETENTION RECORDS	114
MM4	JUVENILE ASSOCIATE RECORD	117
MM5	JUVENILE ACTIVITY RECORD	119
MØ1	ASAP BREATHALIZER RECORD	121
MØ3	ASAP COMMUNITY SERVICES RECORD	129
MPØ	STATISTICAL - PROSECUTOR SYSTEM	133
MP1	ADDITIONAL CHGS (PROSECUTORS SYSTEM)	137
MP2	BOND RECORD (PROSECUTOR'S SYSTEM)	139
MP3	POLICE SERIAL NOS. (PROSECUTOR SYSTEM)	142
MP4	WITNESS RECORD (PROSECUTORS SYSTEM)	144
MP4	REDEFINITION	145
MP5	ARRNMT. RECORD (PROSECUTORS SYSTEM)	148

FILE DESCRIPTION

(GB1)

'I' ID TYPE RECORD

FIELD NAME	MODE	No. Bytes	No. Char.	Position	REQ	DESCRIPTION
DFLAG	X	1	1			Blank or X'FF'. X'FF' (high value) indicates cancelled record.
IDTYP	X	1	1		*	Code indicating type of index record Type = 'I'
STNAC	X	5	5		*	Compacted street name when not numeric. If its numeric the first five digits are used. Field is filled with blanks when less than five characters.
STRNO	X	5	5		*	House or residence number
STRSF	X	1	1			Street Suffix code
FILLER	X	1	1			Filler
MASTK	P	8	15		*	15 digits packed. This is the key to the Address record on the Master File. See write up for MB3.
ORI	S	7	9		*	NCIC agency identifier - used to identify agency entering record.
						**This record is created from an Address record (MB3) on the Master file. It is created only when street name and house number are present.

EDP RECORD LAYOUT	GB6 - ALERT NUMBER RECORD
-------------------	---------------------------

0	1	2	3	4	5	6	7	8	9	10	11	12	13	14	15	16	17	18	19	20	21	22	23	24	25	26	27	28	29	30	31	32	33	34	35	36	37	38	39	40	
D F L A G		INDXK																		ALNO		F I L L E R																			
1		21																		P7		3																			

```

01 GB6.
02 GB6DFLAG
02 GB6INDXK
02 GB6ALNO
02 FILLER
  
```

```

PIC X(1).
PIC X(21).
PIC 9(7) COMP-3.
PIC X(3).
  
```

FILE DESCRIPTION (GB6) ALERT NUMBER RECORD

FIELD NAME	MODE	No. Bytes	No. Char.	Position	REQ	DESCRIPTION
DFLAG	X	1	1			Always blank
INDXK	X	21	21		*	Filler of 16 blanks followed by the constant 'ALERT'
ALNO	P	4	7		*	7 digit packed filled containing the last computer assigned alert number.
FILLER	X	3	3			Filler
** This record is the first record in the General-Index File.						

FIELD NAME	MODE	No. Bytes	No. Char.	Position	REQ	DESCRIPTION
ACCT	X	1	1			<p>Blank - issued to department '1' - issued to district station '2' - issued to officer '3' - issued to violator, lost or void</p> <p>** This record can be on file without a master file record. Traffic ticket records when put in the master file will update this record or create this record when not already present on file.</p>

EDP RECORD LAYOUT	GP2 - REL. OFF. NO. INDEX - PROS. SYSTEM
-------------------	--

0	1	2	3	4	5	6	7	8	9	10	11	12	13	14	15	16	17	18	19	20	21	22	23	24	25	26	27	28	29	30	31	32	33	34	35	36	37	38	39	40
D F L A G	I D T Y P	PON			RPON			FILLER											ORI																					
1	2	P7			P7			11											7																					

```

01 GP2.
02 GP2DFLAG PIC X.
02 GP2IDTYP PIC XX.
02 GP2PON PIC 9(7) COMP-3.
02 GP2RPON PIC 9(7) COMP-3.
02 FILLER PIC X(11).
02 GP2ORI PIC X(7).
  
```

FILE DESCRIPTION (GP2) RELATED OFFICE NUMBER INDEX - PROSECUTOR SYSTEM

FIELD NAME	MODE	No. Bytes	No. Char.	Position	REQ	DESCRIPTION
DFLAG	X	1	1			Delete Flag - X'FF' = Delete, else blank
IDTYP	X	2	2		X	'PR'
PON	P	4	7		X	Prosecutor's Office no., first 6 digits identifies a prosecutor's case, the last digit must be a 'Ø'.
RPON	P	4	7		X	Related prosecutor's office number with 'Ø' suffix.
FILLER	X	11	11			Unused field.
ORI	S	7	9		X	Valid originating agency ID.
						* Note: This index record is created from Record MPØ.

EDP RECORD LAYOUT	MB1 - MASTER NAME RECORD
-------------------	--------------------------

0	5	10	15	20	25	30	35	40
D F L A G	MASTK		ORI	NAME				
				LNAME			FNAME	
1	P15		7	17			11	

41	45	50	55	60	65	70	75	80				
PHSID												
	M	J	R	S	B	H	W	H	E	C	T	T
	I	R	A	E	I	G	G	A	Y	R	E	3
		S	C	X	R	F	F	I	E	S	N	D
		R	E		S			R	S	T	3	A
				DOB	T					S		F
1	1	1	1	P5	2	P3	P3	1	1	1	1	P5

```

01 MB1.
02 MBIDFLAG          PIC X.
02 MB1MASTK         PIC 9(15)  COMP-3.
02 MB1ORI           PIC X(7).
02 MB1NAME.
03 MB1LNAME        PIC X(17).
03 MB1FNAME        PIC X(11).
03 MB1MI           PIC X.
03 MB1JRSR         PIC X.
02 MB1PHSID.
03 MB1RACE         PIC X.
03 MB1SEX          PIC X.
03 MB1DOB          PIC 9(5)   COMP-3.
03 MB1BIRST       PIC XX.
03 MB1HGT          PIC 9(3)   COMP-3.
03 MB1WGT          PIC 9(3)   COMP-3.
03 MB1HAIR        PIC X.
03 MB1EYES        PIC X.
02 MB1CRSTS        PIC X.
02 FILLER          PIC XXXX.
  
```

EDP RECORD LAYOUT	MB1 - REDEFINITION
-------------------	--------------------

0	5	10	15	20	25	30	35	40
D F L A G	MASTK		ORI	BUSINESS NAME (LNAME)				
1	P15		7	43				

41	45	50	55	60	65	70	75	80
					FILLER			
					5			

NOTE: BUSINESS NAME RECORD USES THE MB1 RECORD FORMAT. INSTEAD OF USING A REDEFINE OF MB1 NAME AND MB1 PHSID THE RECORD IS MOVED TO A WORKING STORAGE AREA WHERE IT IS REDEFINED (PREVIOUS PAGE).

FILE DESCRIPTION (MB1) MASTER NAME RECORD

FIELD NAME	MODE	No. Bytes	No. Char.	Position	REQ	DESCRIPTION
DFLAG	X	1	1			Blank or X'FF'. X'FF (High Value) indicates record is cancelled.
MASTK	P	8	15		*	15 digit key subdivided as follows: 1. Seven digit Alert Number - inverted 2. Eight digit suffix a. Two digit record type '1Ø' b. Two digit subtype 1) ØØ = Real name 2) Ø1 = Alias name 3) Ø2 = Business name 4) Ø3 = Moniker c. Four digit sequence number ØØØØ to 9999 All fifteen digits are packed into 8 bytes.
ORI	S	7	9		*	NCIC Agency identifier. Must be valid for agency entering data. Used to prevent the wrong agency from cancelling or modifying another agency's record.
LNAME	X	17	17		*	Alphanumeric Field. When record is a business name up to 43 characters are used and no other fields are allowed. A business is entered using special characters (&,',-) and spaces. Real names and alias are entered without special characters or spaces. Moniker names allow spaces. Example: Business name VAN BRUNT CLEANERS entered as VAN BRUNT CLEANERS Real and alias name VAN BRUNT entered as VANBRUNT Moniker name BLACK BEAUTY entered as BLACK BEAUTY.
LNAME	X	43	43			
FNAME	X	11	11			Alphanumeric field. Not a separate field when a Business name. Should contain "Moniker" when it is a moniker name.

FILE DESCRIPTION (MB1) MASTER NAME RECORD (continued)

FIELD NAME	MODE	No. Bytes	No. Char.	Position	REQ	DESCRIPTION
MI	X	1	1			Alphabetic. Not a separate field when a Business name.
JRSR	X	1	1			J = Junior; S = Senior; 3 = the third; 4 = the fourth. Omitted if none of these. Not a separate field when a Business name.
RACE	X	1	1			W = white; N = Negro; I = Indian C = Chinese; J = Japanese; Ø = other. Mexican would be entered as 'W' Left blank if unknown.
SEX	X	1	1			M = Male; F = Female Left blank if unknown.
DOB	P	3	5			Packed field containing a five digit julian date for date of birth. Julian date is in the form of YYDDD: Y being year and D being day. If exact birth date is not known, approx. year of birth will be present with zeroes for day of birth. When contains zeroes not packed or a separate field when a business name.
				1		
BIRST	X	2	2			Two character NCIC code for state or nationality of birth. Left blank when unknown.
HGT	P	2	3			Packed 3 digit field containing height in feet and inches. Zeroes if not known. 6 ft. 2 would be 602. Not packed or a separate field when a business name.
WGT	P	2	3			Packed 3 digit field containing weight. Zeroes if unknown. If less than three digits it will have leading zeroes. Not packed or a separate field when a business name.
HAIR	X	1	1			One digit code for hair color. Blank for unknown. Ø = Black; 1 = Brown; 2 = Blond or strawberry; 3 = Red or Auburn; 4 = White; 5 = Gray or partially gray; 6 = Sandy; 7 = Bald.

FILE DESCRIPTION (MB1)

MASTER NAME RECORD (continued)

FIELD NAME	MODE	No. Bytes	No. Char.	Position	REQ	DESCRIPTION
EYES	X	1	1			Color of eyes code. Blank when unknown. 0 = Black; 1 = Brown; 2 = Blue; 3 = Gray; 4 = Green; 5 = Hazel; 6 = Maroon
CRSTS	X	1	1			Field to indicate following: armed, dangerous, mental, suicidal, resist arrest, or any combination of preceding. This field is first byte of filler when a business name.
TEN3	X	1	1			Blank or one.
T3DAT	P	3	5			Packed Julian date if TEN3 is one. May be spaces or packed zeroes if TEN3 is blank. **The NAME Index record in the file is created from this record and has the key of the Master File name record key as part of its key.

FILE DESCRIPTION

(MB2)

NUMERICAL RECORD (continued)

FIELD NAME	MODE	No. Bytes	No. Char.	Position	REQ	DESCRIPTION
MNUM	P	7	12			**12 digit packed Mules number. All zeroes if number is not issued.
FILLER	X	1	1			Filler, Should be blank. **These fields, though they are defined as packed, may contain spaces instead of packed zeroes. ***This record has no index records.

FILE DESCRIPTION (MB3)

RECORD NAME/ADDRESS RECORD

FIELD NAME	MODE	No. Bytes	No. Char.	Position	REQ	DESCRIPTION
STDIR	X	1	1			1 digit code to indicate street direction. 1 = North; 2 = South; 3 = East; 4 = West; 5 = Northeast; 6 = Northwest; 7 = Southeast; 8 = Southwest.
CITY	X	10	10		*	Name of city where subject lives. All names over 10 characters use the first 10 only. Kansas City is entered as KANS CITY
STATE	X	2	2		*	State Code of residency
ZIPCD	P	3	5			5 digit packed field containing zip code or zeroes if unknown
ENTDT	P	3	5			5 digit packed field containing the Julian date (YYDDD) indicating when record was entered.
FILLER	X	2	2			Filler
TRBK	P	8	5			Combined Census Tract and Block (4 bytes each) ***This record has an Index record in the General Index File. The Index record has an Id type of 'I'. The Index record has the Master File address record key as part of its key. The Index record is created only when the street name and house number are present. No index is created for a box or rural route address.

FIELD NAME	MODE	No. Bytes	No. Char.	Position	R E Q	DESCRIPTION
COLOR COLA COLB	X	6	6			Color of Auto. Two tone autos will have top color in COLA and bottom color in COLB. For a single tone the color will be in COLA. See NCIC color codes.
VIN	X	15	15			Vehicle identification number. Must be present when LICNO is blank.
DTOCC	P	3	5			5 digit packed Julian Date indicating when auto was stolen, towed, repossessed or impounded. Used only when DFLAG is S, I, R, or C. *** This record can have two Index records in the General Index File. A VIN index and/or a License index. The VIN index has an Id type of 'G' and the License index has a type of 'K'. Both index records, when present will have the Master file record as part of their key.

FIELD NAME	MODE	No. Bytes	No. Char.	Position	REQ	DESCRIPTION
NCREQ	X	1	1			Field indicates whether a request was made that the information go or not go to NCIC. Blank indicates no request was made and the program made the determination to send or not send the information to NCIC by the offense code. 'Y' indicates that a request was made that the information be sent to NCIC. 'N' indicates that a request was made that the information not be sent to NCIC.
ISSDT	P	3	5		*	5 digit packed Julian Date. Indicates when warrant/want was issued.
BDAMT	P	3	5			5 digit packed field containing amount of bond, in dollars only.
SERNO	P	3	4			4 digit packed field containing the serial number of officer. Generally used only when a warrant was issued for non-appearance.
DIST	X	4	4			Field indicates the beat number of the address associated with person wanted.
CHG	X	15	15		*	15 character translation of the charge code.
FILLER	X	1	1			Filler
TICK	P	3	6			6 digit packed ticket number. Used when warrant issued for non-appearance
						***This record will have an index record in the General Index file. The index record will have an Id type of M. The index key will have the Master File key as part of its key.

FIELD NAME	MODE	No. Bytes	No. Char.	Position	REQ	DESCRIPTION
CRC	P	4	7			<p>b. National intelligence subject</p> <p># c. Known militant d. Known activist e. Known to assault police f. Known shoplifter</p> <p>7 digits packed. Each digit use to categorize.</p> <p>a. Known burglar b. Known robber c. Known auto thief d. Known molester e. Known narcotics user f. Known narcotics dealer g. Known mental</p> <p>***This record has an Index record in the General Index file. The index record has an Id type of '0' and has the Master File Key as part of its key.</p> <p># Known Militant 1 = Local Militant 2 = National Militant</p> <p>Local Intelligence Subject 1 = Local Intelligence Subject 2 = Registered Felon 3 = Unregistered Felon 4 = Both 1 and 2 5 = Both 1 and 3</p>

FILE DESCRIPTION

(MD1)

TRAFFIC TICKET STATISTICAL RECORD

FIELD NAME	MODE	No. Bytes	No. Char.	Position	REQ	DESCRIPTION
DFLAG	X	1	1			Blank X'FF'. X'FF' (high-value) indicates cancelled record.
MASTK	P	8	15		*	15 digit packed key. Subdivided as follows: 1. Seven digit Alert Number - inverted 2. Eight digit suffix a) 2 digit record type = '45' b) 2 digit to indicate traffic ticket type 1) 00 = Adult - not involved 2) 01 = Adult - involved 3) 10 = Juvenile - Not involved 4) 11 = Juvenile - involved 5) 20 = Parking - other than meter 6) 21 = Parking - meter 7) 30 = Void ticket 8) 40 = Lost ticket 9) 50 = Old ticket c) 2 digits to indicate number of tickets for a particular type d) 2 digits to indicate the record compliment type 1) '00' for this record
ORI	S	7	9			NCIC agency identifier. Used to identify agency entering record.
CRN	X	8	8			Used when violator was involved in a vehicular accident.
TICK	P	4	7		*	7 packed digits. The ticket number issued to violator
ORDCD	X	6	6		*	Six character code (may be less) to identify the traffic charge
TMOCC	P	5	9		*	Nine packed digits for date and time. a) 5 digits containing julian date (YYDDD) of occurrence b) 4 digits containing military time (HHMM) of occurrence
CDTHR	P	5	9		*	Nine packed digits for date and time of current court appearance a) 5 digits for julian date b) 4 digits for military time

FILE DESCRIPTION

(MD1) continued

RECORD NAME

FIELD NAME	MODE	No. Bytes	No. Char.	Position	R E Q	DESCRIPTION
CCTRM	X	1	1		*	One character for court room
ODTHR	P	5	9		*	Nine packed digits for date and time of original court appearance (may be same as current) a) 5 digits for julian date b) 4 digits for military time
OCTRM	X	1	1		*	One character for court room
SERNO	P	3	4		*	Four packed digits for serial number of officer issuing violation summons
UNIT	X	2	2		*	Two digit code for officer's assigned unit.
DISP	X	1	1		*	One character code indicating disposition in court a) Blank indicates no disposition b) 1 indicates a disposition; guilty; not guilty; warrant; etc.
WKDAY	X	1	1		*	Numeric code for day of week violation occurred. 1 = Sunday; 2 = Monday; 3 = Tuesday; 4 = Wednesday; 5 = Thursday; 6 = Friday; 7 = Saturday
RACE	X	1	1		*	Alphabetic code for race. W = White, N = Negro, I = Indian, C = Chinese, J = Japanese, O = Other
SEX	X	1	1		*	M = Male, F = Female
RESCD	X	1	1		*	Numeric code for residency 1 = Local resident, 1 = Resident of state, 3 = Outside of state
DTRPT	P	3	5		*	Five packed digits containing julian date on which the record is to be used for statistical reports ** A general index 'C' type record is associated with this record. The 'C' record has the MASTK as part of its key.

FILE DESCRIPTION (MD2)

TRAFFIC TICKET ADDRESS RECORD

FIELD NAME	MODE	No. Bytes	No. Char.	Position	REQ	DESCRIPTION
DFLAG	X	1	1			Blank or X'FF'. X'FF' (high-value) indicates cancelled record.
MASTK	P	8	15		*	15 digit packed key subdivided as follows: 1. Seven digit Alert Number - inverted 2. Eight digit suffix a) 2 digits record type = '45' b) 2 digits to indicate traffic ticket type 1) 00 = Adult - not involved 2) 01 = Adult - involved 3) 10 = Juvenile - not involved 4) 11 = Juvenile - involved 5) 20 = Parking - other than meter 6) 21 = Parking - meter 7) 30 = Void ticket 8) 40 = Lost ticket 9) 50 = Old ticket c) 2 digits to indicate number of tickets for a particular type d) 2 digits to indicate the record compliment type 1) 01 for exact address 2) 02 for intersection address
ORI	S	7	9		*	NCIC agency identifier. Used to identify agency entering record.
Exact						Exact address follows - same area used for intersection
STRNO	X	5	5			House number where arrest occurred
APTNO	X	4	4			Not used
Filler	X	2	2			Filler

FILE DESCRIPTION (MD2)

TRAFFIC TICKET ADDRESS RECORD continued

FIELD NAME	MODE	No. Bytes	No. Char.	Position	REQ	DESCRIPTION
STRNA	X	10	10			Name of street where arrest occurred. Use first ten characters of name including blanks. If numeric name use numerics only.
STRSF	X	1	1			Code for street suffix
STDIR	X	1	1			Code for street direction 1 = North, 2 = South, 3 = East, 4 = West, 5 = Northeast, 6 = Northwest, 7 = Southeast, 8 = Southwest
Inter						Intersection address follows - same area used for exact
EWSTR	X	10	10			East/West street of intersection where arrest occurred. Same as STRNA
EWSFX	X	1	1			Code for street suffix
NSSTR	X	10	10			North/South street of intersection where arrest occurred. Same as STRNA
NSSFY	X	1	1			Code for street suffix
STDIR	X	1	1			Street Direction of intersection. Based on North/South Street direction
CITY	X	10	10		*	First 10 characters of name of city where violation occurred. If city is Kansas City, 'KANS CITY' is used.
STATE	X	2	2		*	2 character NCIC state code
LICAT	X	1	1			Identifies if license was attached a) 0 if no license was attached b) 1 if license was attached
AGE	X	2	2		*	Age of arrestee
BEAT	P	5	9		*	9 digit packed. Subdivided as follows: a) 4 digit reporting beat b) 4 digit beat of occurrence

FIELD NAME	MODE	No. Bytes	No. Char.	Position	REQ	DESCRIPTION
TRBK	P	5	9		*	9 digits packed. Subdivided as follows: a) 4 digit census track b) 4 digit census block When unknown packed zeroes are present ** No index records.

FILE DESCRIPTION (MD3)

TRAFFIC TICKET DISPOSITION RECORD continued

FIELD NAME	MODE	No. Bytes	No. Char.	Position	REQ	DESCRIPTION
COST	P	2	3			2 numeric digits when unpacked contains the three character amount in whole dollars of the court cost.
EPONT	C	1	1			1 character to indicate if extra points were assessed
CTDIV	C	1	1			1 character code to indicate court division (see code section)
PROS	C	1	1			2 character code to indicate prosecutor name (see codes section)
PLEA	C	1	1			1 character code to indicate plea a. BLANK - NOT STATED b. 1 = GUILTY c. 2 = NOT GUILTY
JUD	C	2	2			2 character code to indicate judge assessing disposition (see codes section)
DEFAT	C	1	1			1 character code to indicate if defense attorney present a. BLANK = NO b. 1 = YES
VIDTP	C	2	2			2 characters to indicate if video tape was used as evidence a. BLANK = NOT STATED b. 1 = YES c. 2 = NO TAPE AVAILABLE d. 3 = DESTROYED OR LOST e. 4 = NO MONITOR f. 5 = BROKEN MONITOR g. 6 = Available not used h. 7 = Not admissable
AIREV	C	2	2			2 characters to indicate if the alcoholic influence report was used as evidence. a. Blank = Not stated b. 1 = Yes c. 2 = Not available d. 3 = available - not used e. 4 = available - not admissable

FILE DESCRIPTION (MD3)

TRAFFIC TICKET DISPOSITION RECORD continued

FIELD NAME	MODE	No. Bytes	No. Char.	Position	REQ	DESCRIPTION
EXWP	C	1	1			1 character to indicate if the prosecutor used an expert witness a. BLANK = NO b. 1 = YES
EXWD	C	1	1			1 character to indicate if defense used an expert witness a. BLANK = NO b. 1 = YES
CDCNT	P	8	14			8 numeric digits when unpacked contains 2 digit counts for the 6 categories of reasons for continuance in the following order: a. LACK OF WITNESS b. LACK OF OFFICER c. REQUEST OF PROSECUTOR, OTHER REASON d. REQUEST OF DEFENDANT e. REQUEST BY COURT f. OTHER g. PRE-SENTENCE
JURY	C	1	1			1 character to indicate if trial by jury a. BLANK = NO b. 1 = YES
FILLER	C	5	5			Blank
FCHG	C	6	6			6 character ordinance code of charge disposition acted upon
APPL	C	1	1			1 character to indicate if case was appealed a. BLANK = NO b. 1 = by defense c. 2 = by prosecutor

FILE DESCRIPTION

(MF1)

OFFENSE STATISTICAL RECORD (continued)

FIELD NAME	MODE	No. Bytes	No. Char.	Position	REQ	DESCRIPTION
WKDAY	X	1	1			Day of week the crime occurred. Form 1 - 7.
TMRPT	P	4	7			7 byte, numeric combination of Julian date & hour the crime was reported.
HOWCL	X	1	1			Code to indicate how the crime was cleared.
UNTCL	X	2	2			Code to indicate which Police dept. unit was responsible for the clearance of the crime.
DTCL	P	3	5			5 byte, numeric Julian date the crime was cleared.
ADSB	X	1	1			Code to indicate whether the clearance was made (Ø) or that a clearance had previously been made and is now being unfounded (1).
RACE	X	1	1			An alpha code to indicate the race of the offender. May be W,N,I,C,J,O.
SEX	X	1	1			Sex of offender may be M or F.
AGE	X	2	2			From ØØ to 99.
SERNO	P	3	4		*	Numeric 4 byte serial number of the reporting officer.

FILE DESCRIPTION

(MF3)

OFFENSE RECOVERED PROPERTY RECORD (continued)

FIELD NAME	MODE	No. Bytes	No. Char.	Position	REQ	DESCRIPTION
RCPR6	P	5	9			Same as RCPRI.
SERNO	P	3	4		*	Numeric 4 byte serial number of the reporting officer. ** An 'R' General-Index record is created by this record.

FILE DESCRIPTION (MJ1) TRAFFIC ACCIDENT INFORMATION RECORD #1 (continued)

FIELD NAME	MODE	No. Bytes	No. Char.	Position	REQ	DESCRIPTION
WKDAY	X	1	1			This field contains day of week. a) 1 = Sunday b) 2 = Monday c) 3 = Tuesday d) 4 = Wednesday e) 5 = Thursday f) 6 = Friday g) 7 = Saturday
DTRPT	P	3	5		*	This field contains the date of report.
SERNO	P	3	4		*	This field contains the Officer's Serial Number
UNIT	X	1	1		*	This field will contain the code for reporting unit. See Code Section.
STRCL	X	1	1			This field contains the code for street class.
TPACC	X	1	1		*	This field contains the code for type accident.
CNTY	X	1	1			This field contains the code for county.
LOGPT	X	3	3			This field contains the Log point.
DIRAN	X	2	2		*	This field contains the code for directional analysis. a) Two vehicle intersection - accident b) Two vehicle non-intersection c) All other accidents
PDINV	X	1	1			This field will contain pedestrian involved indicator. a) 1 = Yes b) Space = No
PDACT	X	2	2		*	This field will contain the code Pedestrian action
CONDS	P	5	8			This field contains 8 codes for conditions 1) 1 digit for type area 2) 1 digit for road type

FILE DESCRIPTION (MJ1) TRAFFIC ACCIDENT INFORMATION RECORD #1 (continued)

FIELD NAME	MODE	No. Bytes	No. Char.	Position	REQ	DESCRIPTION
						3) 1 digit for road condition 4) 1 digit for road surface 5) 1 digit for light condition 6) 1 digit for weather condition 7) 1 digit for pedestrian condition 8) 1 digit for pedestrian drinking
OCCBT	P	3	4			Beat of occurrence
SEQ	P	3	5			Subdivided as follows: 1) 2 digits = '00' 2) 3 digits for sequence # in 'W' type General-Index record. Used for cancelling master record or General-Index record.
RPTDT	P	3	5		*	Statistical reporting date ** Creates a 'W' General - Index record.

FILE DESCRIPTION

(MJ2)

TRAFFIC ACCIDENT INFORMATION RECORD #2

FIELD NAME	MODE	No. Bytes	No. Char.	Position	REQ	DESCRIPTION
SEX	* X	1	1			This field contains the sex of the person (a) M = male (b) F = female
PRLOC	X	1	1		*	This field contains the code for location-situation of the person.
EJECT	X	1	1			This field contains the code for ejection
SBELT	X	1	1			This field contains the code for seat belt use.
INJRY	X	1	1		REQ. IF INJ.	This field contains the code for injury class of this person.
ARSTD	X	1	1			This field contains the arrest indicator. (a) 1 = arrested (b) 2 = space = not arrested
ORDCD	X	6	6			This field contains the charge if an arrest was made
FILLER	X	5	5			5 byte filler
RPTDT	P	3	5			Julian reporting date of accident

** No Indexes created.

FIELD NAME	MODE	No. Bytes	No. Char.	Position	REQ	DESCRIPTION
DSPCD	X	6	6			Explanation of disposition charge
DSTYP	X	2	2			Disposition Code.
FILLER	X	1	1			Not used

FILE DESCRIPTION (MM3)

JUVENILE DETENTION RECORDS (continued)

FIELD NAME	MCDE	No. Bytes	No. Char.	Position	REQ	DESCRIPTION
OTDT3	P	3	5			Same as OTDT1.
OTRS3	X	1	1			** Creates 'UD' General-Index record.

FILE DESCRIPTION (MØ1)

ASAP BREATHALIZER RECORD (continued)

FIELD NAME	MODE	No. Bytes	No. Char.	Position	REQ	DESCRIPTION
						2 = GREATLY IMPAIRED Pos. 4. Drunk test given BLANK = NO 1 = Breathalizer 2 = REFUSED Breathalizer 3 = BLOOD
DTTST	P	5	9			5 numeric digits when unpacked contains the 5 character julian date and 4 character military time breathalizer was given. May be zeros.
RES	C	2	2			2 character to indicate the percentage result of the breathalizer
VIDTP	C	2	2			2 characters to indicate if a video tape was taken BLANK = NO Ø1 = YES
FILLER	C	3	3			Blank
OSNU1	P	4	6		X	4 numeric digits when unpacked contains the 4 character officer serial number and 2 character unit code of the officer that filled out the Alcoholic Influence Report. For Unit Code see codes section.
OSNU2	P	4	6			4 numeric digits when unpacked contains the 4 character officer serial number and 2 character unit code of the offi- cer that gave the breathalizer test. For unit codes see codes section.

FILE DESCRIPTION (M02)

ASAP EXAM OFFICER RECORD (continued)

FIELD NAME	MODE	No. Bytes	No. Char.	Position	REQ	DESCRIPTION
						e. Sagging Knees f. Falling g. Other

FILE DESCRIPTION (M02)

ASAP EXAM OFFICER RECORD (continued)

FIELD NAME	MODE	No. Bytes	No. Char.	Position	REQ	DESCRIPTION
WAL	P	4	7			7 digit field a. Sure b. Fair c. Swaying d. Stumbling e. Staggering f. Falling g. Other
TUR	P	4	7			7 digit field a. Sure b. Fair c. Swaying d. Uncertain e. Staggering f. Falling g. Other
COIN	P	3	5			5 digit field a. Sure b. Slow c. Uncertain d. Unable e. Other
SPE	P	4	7			7 digit field a. Coherent b. Slurred c. Confused d. Incoherent e. Stuttering f. Mumbling g. Other
WO	P	2	3			3 digit field a. Good b. Fair c. Poor
SEN	P	2	3			3 digit field a. Good b. Fair c. Poor
CLO	P	2	3			3 digit field a. Neat b. Mussed c. Work

FILE DESCRIPTION (MØ2) ASAP EXAM OFFICER RECORD (continued)

FIELD NAME	MODE	No. Bytes	No. Char.	Position	REQ	DESCRIPTION
SOI	P	3	5			5 digit field a. Dirt b. Urine c. Vomit d. Saliva e. Alcoholic liquor
ATT	P	7	13			13 digit field a. Polite b. Excited c. Hilarious d. Talkative e. Care-free f. Sleepy g. Cooperative h. Indifferent i. Antagonistic j. Cocky k. Combative l. Insulting m. Other
ACT	P	4	6			6 digit field a. Profanity b. Hiccoughs c. Belching d. Vomiting e. Fighting f. Other

FILE DESCRIPTION (MØ3) ASAP COMMUNITY SERVICES RECORD (continued)

FIELD NAME	MODE	No. Bytes	No. Char.	Position	REQ	DESCRIPTION
						b. 1 digit to indicate psychological dependence on alcohol c. 1 digit to indicate if there was previous contact with social agency d. 1 digit to indicate if there was previous contact with medical agency e. 1 digit to indicate status in family f. 1 digit to indicate job status g. 1 digit to indicate if drinking problem in family history. h. 1 digit to indicate reason for investigation Ø = Not stated 1 = Order of court 2 = Probation 3 = Request by Prosecutor
DTTST	P	3	5			3 numeric digits when unpacked contains 5 character julian date written test administered
TRES	P	2	3			2 numeric digits when unpacked contains written test results.
TPDF	C	1	1			1 digit to indicate if test reflects drinking problem. Y = Yes N = No
DTINT	P	3	5			3 numeric digits when unpacked contains 5 character julian date interview was given
IRES	P	2	3			2 numeric digits when unpacked contains 3 character score of interview
SPDT	C	1	1			1 digit to indicate if interview reflects drinking problem Y = Yes N = No
TOTSC	P	2	3			2 numeric digits when unpacked contains 3 character total score for rest and interview

FILE DESCRIPTION (MØ3) ASAP COMMUNITY SERVICES RECORD (continued)

FIELD NAME	MODE	No. Bytes	No. Char.	Position	REQ	DESCRIPTION
MARST	C	1	1			1 character to indicate marriage status BLANK = NOT STATED S = SINGLE M = MARRIED D = DIVORCED
PRP	C	1	1			1 character to indicate prior probation record Y = Yes N = No
PRA	C	1	1			1 character to indicate active probation Y = Yes N = No
AP	C	1	1			1 character to indicate degree of alcoholic problem 1 = None 2 = Established 3 = Undetermined

FILE DESCRIPTION (MPØ) STATISTICAL - PROSECUTOR SYSTEM continued

FIELD NAME	MODE	No. Bytes	No. Char.	Position	REQ	DESCRIPTION
CGDEC - cont.						H = Deferred prosecution I = Civil matter J = To city court K = State witness O = Other
PROS	X	2	2		X	2 digit code identifying the prosecutor that determined action to be taken on this case.
RPON1	P	4	7			Prosecutors office no. of a case that is related to this case.
RPON2	P	4	7			Same as RPON1
RPON3	P	4	7			Same as RPON1
RPON4	P	4	7			Same as RPON1
DTCMP	P	3	5		X	Date of this complaint (Julian Date)
DFCST	X	1	1		X	Code to specify the custody status of this defendant: J = In jail B = Out on bond N = Not in custody C = Capias warrant issued H = Mental examination ordered (Inactive)
REFLD	X	1	1		X	Code to indicate refile status of this case: N = Not refiled (this is the current cycle) Y = This case has been re-filed.
RECYC	X	2	2			Refile Cycle No. Cycle number (from MASTK) of the current cycle for this case. Required if REFLD = Y
CHG1	P	3	5		X	Charge Code 1, (see list of valid charge codes). First charge in this case.
CHG2	P	3	5			Charge Code 2, (see list of valid charge codes). Second charge in this case.

FILE DESCRIPTION (MPØ) STATISTICAL - PROSECUTOR SYSTEM continued

FIELD NAME	MODE	No. Bytes	No. Char.	Position	REQ	DESCRIPTION
ADDCG	X	1	1			Additional charges. Code to specify if there are more than 2 charges in this case. N = 2 charges or less Y = More than 2 charges
						Index Record GP1 and GP2 are created from this record.

FILE DESCRIPTION (MP2)

BOND RECORD (PROSECUTOR'S SYSTEM) continued

FIELD NAME	MODE	No. Bytes	No. Char.	Position	REQ	DESCRIPTION
DTPST	P	3	5			Date Bond posted
DTFOR	P	3	5			Date Bond Forfeited or cancelled

FILE DESCRIPTION (MP4)

WITNESS RECORD (PROSECUTORS SYSTEM)

FIELD NAME	MODE	No. Bytes	No. Char.	Position	REQ	DESCRIPTION
DFLAG	X	1	1			Delete Code X'FF' = delete, else blank
MASTK	P	8	15		X	Master Key First 7 digits = alert number Next 2 digits = record type '41' Next 2 digits = cycle no. '00'-'99' Next 1 digit = category no. '0' Next 2 digits = sequence no. '04'-'99' Next 1 digit = Record ID '4'
ORI	S	7	9		X	Valid originating Agency ID
NORA	X	1	1		X	Name or address 'N' = Name
WITNM	X	25	25		X	Name of witness (in format to be displayed or printed).
WITAD	X	20	20			Address of Witness (in format to be displayed or printed).
WITCD	X	1	1		X	Code to specify if witness cards are needed. Y = Cards are needed N = Cards are not needed

FILE DESCRIPTION (MP4)

WITNESS RECORD - PROSECUTOR SYSTEM

FIELD NAME	MODE	No. Bytes	No. Char.	Position	REQ	DESCRIPTION
DFLAG	X	1	1			Delete Flag 'FF' = delete, else blank
MASTK	P	8	15		X	Master Key First 7 digits = alert no. Next 2 digits = record type '41' Next 2 digits = cycle no. '00'-'99' Next 1 digit = category '0' Next 2 digits = sequence no. '04' - '99' Next 1 digit = record ID '4'
ORI	S	7	9		X	Valid originating Agency ID
NORA	X	1	1		X	Name or address 'A' = Address
PHONE	X	7	7			Phone number of witness
EXT	X	4	4			Extension
DESCR	X	16	16			Title of witness, or employer, etc.
CITY	X	15	15			Name of city where witness lives
STATE	X	2	2			Abbreviation of state where witness lives
ZIP	P	3	5			Zip Code.

FILE DESCRIPTION (MP5) ARRAIGNMENT RECORD (PROSECUTORS SYSTEM) continued

FIELD NAME	MODE	No. Bytes	No. Char.	Position	REQ	DESCRIPTION
PLEA	X	1	1		X	A 1 character code specifying the plea at arraignment. G = Guilty N = Not guilty
CCTDT	P	5	9			Current Court Date and Time Julian date and time (24 hour clock) of the current setting of this case.
CURJD	X	2	2			Current Judge 2 digit code identifying the Judge currently hearing this case.
CURDV	X	2	2			Current Court Division Division number of the court in which this case is currently being heard.
ARNPR	X	2	2		X	Arraignment Prosecutor. 2 digit code to identify the prosecutor that handled this arraignment.
TRPRO	X	2	2			Trial Prosecutor. 2 digit code to identify the prosecutor responsible for this case during this trial in this court.
CCNO	X	6	6			Number assigned by the court to identify this case. (If Magistrate arraignment, CCNO = Magistrate Court Case No. If Circuit Court arraignment, CCNO = Circuit Court Case No.)
CONTS	P	5	8			Continuances. First 2 digits = No. of continuances requested by the prosecutor. Next 2 digits = No. of continuances requested by the Defendant. Next 2 digits = No. of continuances requested by the Court

continued

FILE DESCRIPTION (MP5) ARRAIGNMENT RECORD (PROSECUTOR SYSTEM) continued

FIELD NAME	MODE	No. Bytes	No. Char.	Position	REQ	DESCRIPTION
DISP	X	1	1		X	Disposition Code. Code to specify if a disposition has been posted for this defendant in this court. Y = Disposition posted N = Disposition not posted * Index Record GP6 is created from this record if category = 1 ** Index Record GPH is created from this record if category = 3 *** Index Record GP3 is created from this record if category = 1

EDP RECORD LAYOUT	MP7 - REMARKS RECORD (PROSECUTOR'S SYSTEM)
-------------------	--

0	1	2	3	4	5	6	7	8	9	10	11	12	13	14	15	16	17	18	19	20	21	22	23	24	25	26	27	28	29	30	31	32	33	34	35	36	37	38	39	40
DFLAG	MASTK					ORI					RMKTP	DATE	FREE																											
1	P15					7					1	P5	RMK																											
																						40																		

41	42	43	44	45	46	47	48	49	50	51	52	53	54	55	56	57	58	59	60	61	62	63	64	65	66	67	68	69	70	71	72	73	74	75	76	77	78	79	80
																						FILLER																	
																						4																	

```

01 MP7.
03 MP7DFLAG      PIC X.
03 MP7MASTK      PIC 9(15) COMP-3.
03 MP7ORI        PIC X(7).
03 MP7RMKTP      PIC X.
03 MP7DATE       PIC 9(5) COMP-3.
03 MP7FREE.
04 MP7RMK        PIC X(40).
04 FILLER         PIC X(4).
  
```

EDP RECORD LAYOUT	MP7 - REDEFINITION
-------------------	--------------------

0	1	2	3	4	5	6	7	8	9	10	11	12	13	14	15	16	17	18	19	20	21	22	23	24	25	26	27	28	29	30	31	32	33	34	35	36	37	38	39	40
DFLAG	MASTK					ORI					RMKTP	DATE	DTISS	DVISS	RSS	DTRES	HOWRS	CAPIS																						
1	P15					7					1	P5	P5	2	1	P5	1	FILLER																						
																						34																		

41	42	43	44	45	46	47	48	49	50	51	52	53	54	55	56	57	58	59	60	61	62	63	64	65	66	67	68	69	70	71	72	73	74	75	76	77	78	79	80

NOTE: CAPIS IS REDEFINED BY FREE (PREVIOUS PAGE).

EDP RECORD LAYOUT	MP7 - REDEFINITION
-------------------	--------------------

0	1	2	3	4	5	6	7	8	9	10	11	12	13	14	15	16	17	18	19	20	21	22	23	24	25	26	27	28	29	30	31	32	33	34	35	36	37	38	39	40
D F L A G		MASTK					ORI					R M K T P	D A T E	O R D D T	O R D D V	W H E R E	R P T T	M H R D T	M E D I S	MENEX																				
1		P15					7					1	P5	P5	2	1	P5	P5	1	FILLER																				
																					31																			

41	42	43	44	45	46	47	48	49	50	51	52	53	54	55	56	57	58	59	60	61	62	63	64	65	66	67	68	69	70	71	72	73	74	75	76	77	78	79	80	

NOTE: MENEX IS REDEFINED BY FREE (PREVIOUS PAGES).

- 03 MP7CAPIS REDEFINES MP7FREE.
- 04 MP7DTISS PIC 9(5) COMP-3.
- 04 MP7DVISS PIC XX.
- 04 MP7RSISS PIC X.
- 04 MP7DTRES PIC 9(5) COMP-3.
- 04 MP7HOWRS PIC X.
- 04 FILLER PIC X(34).
- 03 MP7PSI REDEFINES MP7FREE.
- 04 MP7DTORD PIC 9(5) COMP-3.
- 04 MP7DVORD PIC XX.
- 04 MP7DTRTN PIC 9(5) COMP-3.
- 04 MP7FIND PIC X(25).
- 04 FILLER PIC X(11).
- 03 MP7MUT REDEFINES MP7FREE.
- 04 MP7MOTDT PIC 9(5) COMP-3.
- 04 MP7MOTDV PIC XX.
- 04 MP7HRDT PIC 9(5) COMP-3.
- 04 MP7MOTFL PIC X.
- 04 MP7MOTDS PIC X.
- 04 MP7MOTDC PIC X(20).
- 04 FILLER PIC X(14).
- 03 MP7MENEX REDEFINES MP7FREE.
- 04 MP7ORDDT PIC 9(5) COMP-3.
- 04 MP7URDDV PIC XX.
- 04 MP7WHERE PIC X.
- 04 MP7RPTDT PIC 9(5) COMP-3.
- 04 MP7MHRDT PIC 9(5) COMP-3.
- 04 MP7MEDIS PIC X.
- 04 FILLER PIC X(31).

FILE DESCRIPTION (MP7)

REMARKS RECORD (PROSECUTORS SYSTEM)

FIELD NAME	MODE	No. Bytes	No. Char.	Position	REQ	DESCRIPTION
DFLAG	X	1	1			Delete Flag X'FF' = delete, else blank
MASTK	P	8	15		X	Master Key First 7 digits = alert no. Next 2 digits = record type '41' Next 2 digits = cycle no. '00' - '99' Next 2 digits = category '1', '2', '3', or '0' Next 2 digits = sequence no. '01', to '80' '90' to '99' Next 1 digit = record ID '7'
ORI	S	7	9		X	Valid originating agency ID
RMKTP	X	1	1		X	Remark Types Code: F = Free Format H = Hung Jury M = Mental Exam ordered T = Mistrial C = Capias Issued P = Pre-Sentence Investigation ordered R = Motion Filed
DATE	P	3	5		X	Date of Hung Jury, Date of Mistrial or Date Record Entered
FREE RMK	X	40	40			Free Format (used 'F', 'H', or 'T').
FILLER	X	4	4			Filler
CAPIS DTISS	P	3	5			Date Capias Issued
DVISS	X	2	2			Capias Issued Division
RSISS	X	1	1			Reason Capias Issued 1 = Arraignment 2 = Pre-Trial 3 = Trial 4 = Sentencing
DTRES	P	3	5			Date Capias Resolved
HOWRS	X	1	1			How Resolved 1 = Quashed 2 = Arrested

FILE DESCRIPTION (MP7)

REMARKS RECORD (PROSECUTOR'S SYSTEM) (continued)

FIELD NAME	MODE	No. Bytes	No. Char.	Position	REQ	DESCRIPTION
FILLER	X	34	34			Filler
PSI DTORD	P	3	5			Date PSI Ordered
DVORD	X	2	2			PSI Ordered Division
DTRTN	P	3	5			Date PSI Returned
FIND	X	25	25			PSI Findings
FILLER	X	11	11			Filler
MOT MOTDT	P	3	5			Date Motion Filed
MOTDV	X	2	2			Division Motion Filed In
HRDT	P	3	5			Motion Hearing Date
MOTFL	X	1	1			Who Filed Motion S = State D = Defendant C = Court
MOTDS	X	1	1			Disposition of Motion S = Sustained O = Overridden
MOTDC	X	20	20			Motion Description
Filler	X	14	14			Filler
MENEX ORDDT	P	3	5			Date Mental Exam Ordered
ORDDV	X	2	2			Division Ordering Mental Exam
WHERE	X	1	1			Where Ordered P = PRC F = Fulton O = Other
RPTDT	P	3	5			Report Received Date
MHRDT	P	3	5			Hearing Date
MEDIS	X	1	1			Disposition T = Trial

FILE DESCRIPTION (MP7) REMARKS RECORD (PROSECUTOR'S SYSTEM) (continued)

FIELD NAME	MODE	No. Bytes	No. Char.	Position	REQ	DESCRIPTION
FILLER	X	31	31			F = Fulton O = Other Filler

FILE DESCRIPTION (MP9) DISPOSITION RECORD (PROSECUTOR SYSTEM) (continued)

FIELD NAME	MODE	No. Bytes	No. Char.	Position	REQ	DESCRIPTION
						TB = True Bill (by Grand Jury) bound over to Circuit Court NB = No True Bill (by Grand Jury) DP = Dismissed because of plea in another case JG = Found guilty (without jury) JN = Found not guilty (without jury) DM = Dismissed by prosecutor (will be refiled). DW = Dismissed because complain- ing witness refuses to cooperate DI = Dismissed in Magistrate Court because of indict- ment by Grand Jury DE = Dismissed because of insuf- ficient evidence DO = Dismissed because of other reasons ND = Not guilty by reason of mental disease or defect DV = Direct verdict of acquittal SP = Sexual psychopath CV = Change of venue
INST	X	2	2			Institution Code to specify where defendant will be incarcerated. MD = Missouri Dept. of Correc- tion CJ = County Jail SH = State Hospital OO = Other
TPSEN	X	1	1			Type of Sentence D = Death L = Life Sentence Y = Years (from LGSEN to 'LIFE') N = Specified in 'LGSEN' and/or 'FINE'
LGSEN	P	5	9			Length of Sentence First 3 digits = Years Next 3 digits = Months Next 3 digits = Days
FORC	X	1	1			Fine or Cost or Both F = Fine C = Cost B = Both N = Not applicable
FINE	P	3	5			Amount of Fine - Dollars only

CONTINUED

2 OF 3

FILE DESCRIPTION (MP9) DISPOSITION RECORD (PROSECUTOR'S SYSTEM) (continued)

FIELD NAME	MODE	No. Bytes	No. Char.	Position	REQ	DESCRIPTION
JCRED	X	1	1			Jail Credit Code to specify if Jail time served waiting for trial and sentencing will be deducted from 'LGSEN' Y = Does apply N = Does not apply
PROB	P	5	9			Length of Probation First 3 digits = years Next 3 digits = months Next 3 digits = days
WHPRB	X	1	1			Where on Probation C = County S = State O = Other N = Not applicable
DTRV	P	3	5			Date Probation Revoked Julian date probation was revoked.
PSI	X	1	1			Pre-Sentence Investigation Ordered Y = Pre-Sentence Investigation Ordered N = Pre-Sentence Investigation Not Ordered
DTSEN	P	3	5			Date Sentenced Julian date defendant was sentenced.
CCSEN	X	1	1			Concurrent Sentence Y = this sentence will be served concurrently with another sentence. N = Does not apply.
FINDP	X	1	1			Final Disposition Y = This is the final disposition for this charge N = Not final
PROS	X	2	2			Prosecutor Code identifying the prosecutor responsible for this case at the time of this disposition.

FILE DESCRIPTION (MP9) DISPOSITION RECORD (PROSECUTOR'S SYSTEM) (continued)

FIELD NAME	MODE	No. Bytes	No. Char.	Position	REQ	DESCRIPTION
ST\$US	X	1	1			Sentence Suspended A = All Suspended F = Fine Suspended S = Sentence Suspended 'LGSEN' N = Does Not Apply
APPEAL	X	1	1			Disposition Appealed Code Y = Appealed N = Not appealed

FILE DESCRIPTION (MUI) ARREST STATISTICAL RECORD (continued)

FIELD NAME	MODE	No. Bytes	No. Char.	Position	REQ	DESCRIPTION
JPO	X	1	1			When arrestee is a juvenile and has a previous record this field will contain a 1.
JPP	X	1	1			When arrestee is a juvenile and is on parole or probation this field will contain a 1.
HELD	X	1	1			When arrestee is to be held for prosecution this field will contain a 1.
REBK	X	1	1			Blank or R.
UNIT	X	2	2		*	Arresting officers unit
SERNO	P	5	8		*	5 digit numeric, when unpacked contains 2 arresting officers serial number.
RPTDT	P	3	5		*	3 digits numeric, when unpacked contains the Julian Date the arrest is to be counted.
DISP	X	1	1			Blank indicates this is a statistical record.
ARCNT	X	1	1			This field will contain a 1 for the first, most serious charge, against the arrestee, otherwise it will be blank. **No indexes created.

FILE DESCRIPTION

(MU2)

ARREST DISPOSITION RECORD (continued)

FIELD NAME	MODE	No. Bytes	No. Char.	Position	REQ	DESCRIPTION
SENT	P	8	15		*	8 numeric digits. When unpacked contain the following: a) 1 character for court jurisdiction b) 3 characters for length of sentence in months. c) 2 characters for length of sentence in days. d) 1 character indicating sentence and/or fine. e) 4 characters for fine in dollars. f) 1 character indicating parole or probation. g) 3 characters for length of parole in months.
DTDIS	P	3	5		*	3 digits numeric, when unpacked contains the Julian date of the disposition.
DISP	X	1	1			1 indicates a disposition record.
REBK	X	1	1			Blank or R.

**An 'E' type General-Index record will be created from this record. If the 'ARN' and 'CRN' fields are present both GUL and GU2 will be created, otherwise only one 'E' record will be created.

FILE DESCRIPTION (MZ1)

ADDRESS OF OCCURRENCE (continued)

FIELD NAME	MODE	No. Bytes	No. Char.	Position	REQ	DESCRIPTION
BEAT	P	5	8		*	b) 3 digit for sequence number in 'T' Type General Index record. 8 byte, numeric field combining first the 4 byte reporting officers beat number, and also the 4 byte beat of occurrence
TRBK	P	5	8		*	8 byte, numeric, field combining the 4 byte census tract number with the 4 byte census block number. **No indexes created.

FILE DESCRIPTION (M22)

ADDRESS OF OCCURRENCE (INTERSECTION) (continued)

FIELD NAME	MODE	No. Bytes	No. Char.	Position	R E Q	DESCRIPTION
BEAT	P	5	8		*	b) 3 digit for sequence number in 'T' Type General Index record. 8 byte, numeric field combining first the 4 byte reporting officers beat number, and also the 4 byte beat of occurrence.
TRBK	P	5	8		*	8 byte, numeric, field combining the 4 byte census tract number with the 4 byte census block number. **No indexes created.

FILE DESCRIPTION

(NBI)

NAME INDEX RECORD

FIELD NAME	MODE	No. Bytes	No. Char.	Position	REQ	DESCRIPTION
DFLAG	X	1	1			Blank or X'FF'. X'FF' (high value) indicates cancelled record.
CLAST	X	5	5		*	Compacted last name.
FRSTI	X	1	1			First initial. May be blank if first name is not present. NOTE: When name is a business name the CLAST and FRSTI will contain the compacted business name.
MASTK	P	8	15		*	15 digit packed field containing key to Master File name record. See Master File Name record writeup for makeup of key.
LNAME	X X	17 32	17 32		*	Last name of person or first 32 characters of business name.
FNAME	X	11	11			First name - not a separate field if a business name.
MI	X	1	1			Middle initial - not a separate field if a business name.
JRSR	X	1	1			J = JR, S = Sr, 1 = 1st, 2 = 2nd, 3 = 3rd, or blank for all others.
RACE	X	1	1			W = White; N = Negro; I = Indian; C = Chinese; J = Japanese; O = Other; blank if not known. Not a separate field if a business name.
SEX	X	1	1			M = Male, F = Female, or blank if unknown. Not a separate field if a business name.
DOB	P	3	5			5 digit packed julian date. If not known or not present will be packed zeroes, even when a business name. **This record is created from a name record in the Master File. The MASTK in the record is the MASTK for the Master File name record it was created by.

FILE DESCRIPTION

CB000D1 - ON-LINE CENSUS FILE

FIELD NAME	MODE	No. Bytes	No. Char.	Position	REQ	DESCRIPTION
					X	Intersection Addresses
FSTR	X	10	10		X	First intersecting street name truncated to 10 characters.
FSUF	X	2	2		X	First street suffix, see code section.
SSTR	X	10	10		X	Second intersecting street truncated to 10 characters
SSUF	X	2	2		X	Second street suffix, see code section.
DIR	X	2	2		X	Second street direction 'Nb' = North 'Sb' = South 'Eb' = East 'Wb' = West 'NE' = Northeast 'NW' = Northwest 'SE' = Southeast 'SW' = Southwest
TRK	P	5	8		X	Packed census tract and block for this intersection.

END