

**CRIME IN
NEW HAMPSHIRE**

1989

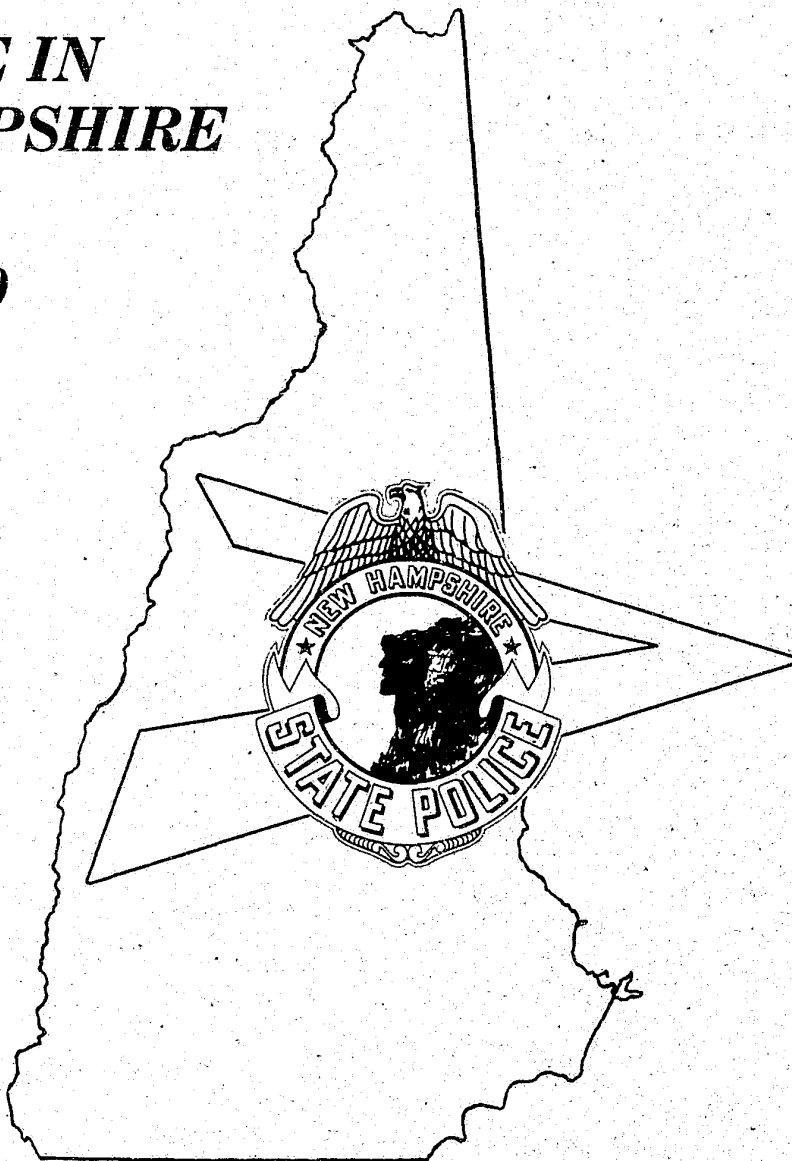

129039

**PREPARED BY
UNIFORM CRIME REPORT UNIT
DEPARTMENT OF SAFETY
DIVISION OF STATE POLICE
CONCORD, NEW HAMPSHIRE 03305**

CRIME IN NEW HAMPSHIRE

1989

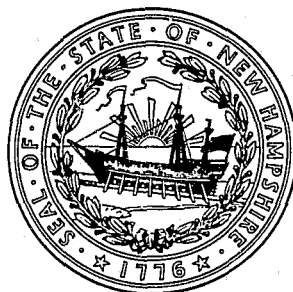

Prepared by

**Uniform Crime Report Unit
State of New Hampshire
Department of Safety
Division of State Police
10 Hazen Drive
Concord, New Hampshire 03305**

129039

**U.S. Department of Justice
National Institute of Justice**

This document has been reproduced exactly as received from the person or organization originating it. Points of view or opinions stated in this document are those of the authors and do not necessarily represent the official position or policies of the National Institute of Justice.

Permission to reproduce this copyrighted material has been granted by

New Hampshire Dept. of Safety/
Division of State Police

to the National Criminal Justice Reference Service (NCJRS).

Further reproduction outside of the NCJRS system requires permission of the copyright owner.



State of New Hampshire

DEPARTMENT OF SAFETY

Richard M. Flynn, Commissioner of Safety

Division of State Police

James H. Hayes Safety Building, 10 Hazen Drive, Concord, N.H. 03305

Colonel Lynn M. Presby
Director

October 15, 1990

The thirteenth edition of "Crime in New Hampshire" is proudly offered by the Division of State Police. This report has been compiled by our Uniform Crime Report Unit as a means of providing vital statistical information on the trends of crime within our borders.

During 1989, serious offenses rose 7.7% over last year. This substantial increase was impacted by a 38.5% jump in homicides and 24% more rape cases being reported. Overall, the only Major Crime category to show a decline was aggravated assaults which was down 30.4% from last year.

For the second consecutive year, drug related arrests showed an increase, in this case 3.4%. In addition, drunk driving apprehensions went up 2% and liquor law violations 6.7%. Clearly, these trends are indicative of statewide efforts to combat every illicit aspect of the drugs and alcohol.

As always, our sincere appreciation is extended to all law enforcement agencies who contribute to the UCR system and we again recognize the leadership role of the F.B.I. in maintaining the highest standards for crime related statistics.

Very truly yours,

*Colonel Lynn M. Presby
Director*

LMP/kab

STATE OF NEW HAMPSHIRE

COUNTY AND TOWN INDEX MAP

POPULATION - 1,107,000

TOTAL AREA - 9,304.3 Sq. Miles

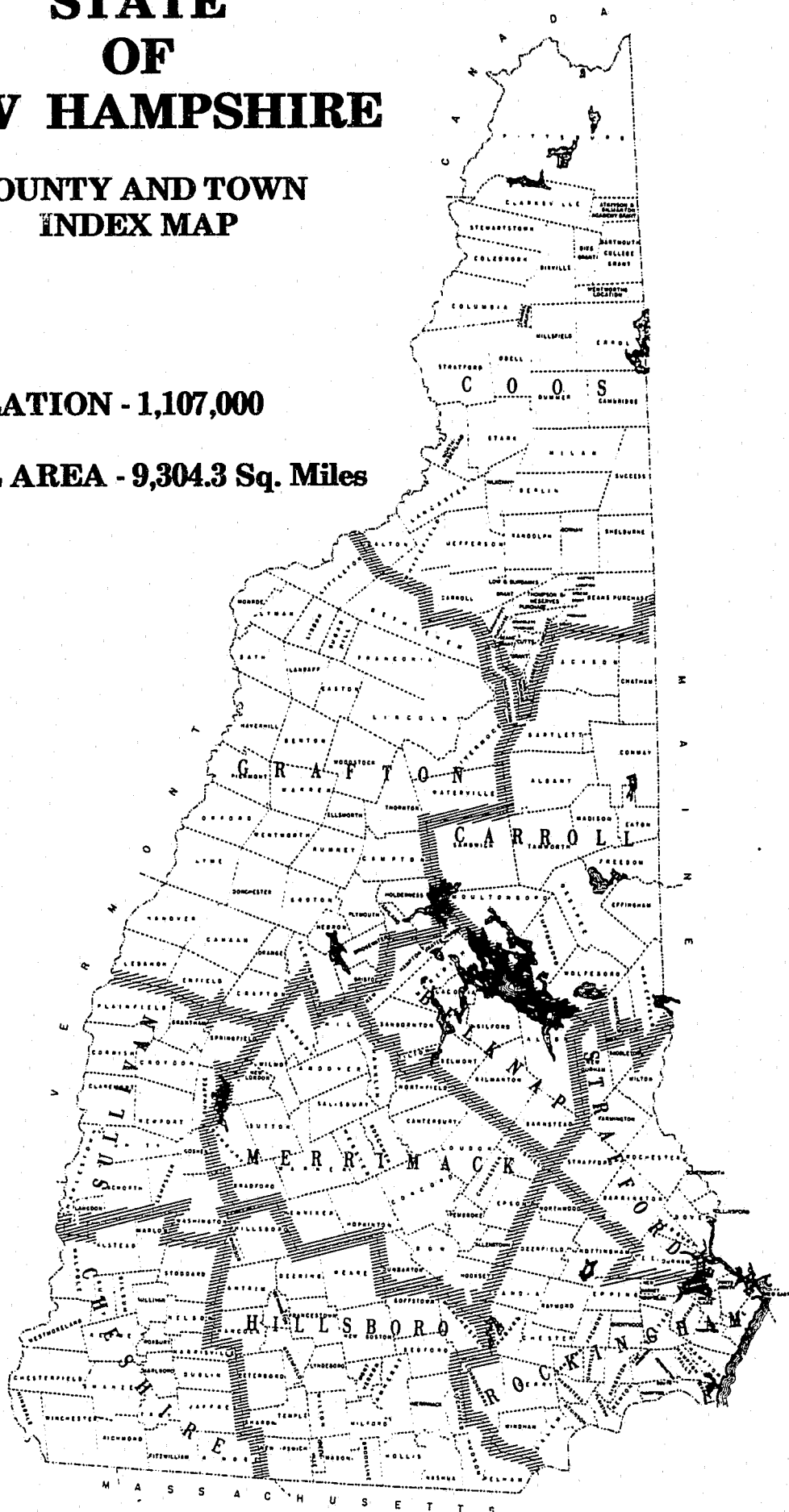

TABLE OF CONTENTS

Glossary of Terms	1
Calculation of Rates	2
Five-Year Comparison of Index Offenses	3
Crime Trends 1989 vs. 1988	4
1989 Crime Clocks	5
Murder	8
Rape	11
Robbery	12
Aggravated Assault	15
Burglary	17
Larceny	21
Motor Vehicle Theft	23
Arson	26
Law Enforcement Officers Assaulted	28
Domestic Assault	31
Value of Property Stolen and Recovered	32
Crime by County	33
Crime by Contributor	38
Crime Rates per County	45
1989 Arrest Totals	46
Juvenile Arrests	47
Adult Arrests	52
Part II Offense Definitions	58

Prepared By

Karen E. Lamb - UCR Supervisor
Robin L. Courser - UCR Statistical Clerk
Susan E. Smart - UCR Data Control Clerk

GLOSSARY OF TERMS

Adult - In New Hampshire an adult is a person 18 years of age or above.

Cleared by Arrest or Exceptional Means - For UCR purposes, an offense is "cleared by arrest" or solved for crime reporting purposes when at least one person is (1) arrested, (2) charged with the commission of the offense, and (3) turned over to the court for prosecution. In certain situations, when the police have exhausted all leads and done everything possible to clear a case, the offense can be "exceptionally" cleared. The following conditions have to be met before an offense can be cleared exceptionally: (1) The investigation has definitely established the identity of the offender; (2) There is enough information to support an arrest, charge, and turning over to the court for prosecution; (3) The exact location of the offender is known so that he could be taken into custody; and (4) There is some reason outside law enforcement control that precludes arresting, charging, and prosecuting the offender.

Index Offenses - The sum total of eight major offenses used to measure the extent, fluctuation, and distribution of crime in a given geographical area. The eight offenses are: (1) Murder, (2) Forcible Rape, (3) Robbery, (4) Aggravated Assault, (5) Burglary, (6) Larceny-Theft, (7) Motor Vehicle Theft, (8) Arson. Each of these offenses is referred to as an "Index Offense."

Juvenile - In New Hampshire, a person 17 years of age or under.

Property Crime - Consists of the Index Offenses of Burglary, Larceny, Motor Vehicle Theft, and Arson.

Violent Crime - Consists of the Index Offenses of Murder, Forcible Rape, Robbery, and Aggravated Assault.

CALCULATION OF RATES

Crime Rate

To compute rates, divide your community's population by 1,000 and then divide the number of offenses by the resulting figure.

Example:

- a. Population for your jurisdiction, 31,600.
- b. Number of known burglaries for your jurisdiction for a year, 341.

Divide 31,600 by 1,000 = 31.6.

Divide 341 by 31.6 = 10.79.

The burglary rate is 10.79 per 1,000 inhabitants.

Clearance Rate

The percentage of crimes cleared by arrest is obtained by dividing the number of offenses cleared by the number of actual offenses known. This answer is then multiplied by 100.

Example:

55 Burglaries cleared	
341 Burglaries known	.16 x 100 = 16%

Your percentage of clearance for burglary is 16%.

FIVE YEAR COMPARISON OF INDEX OFFENSES

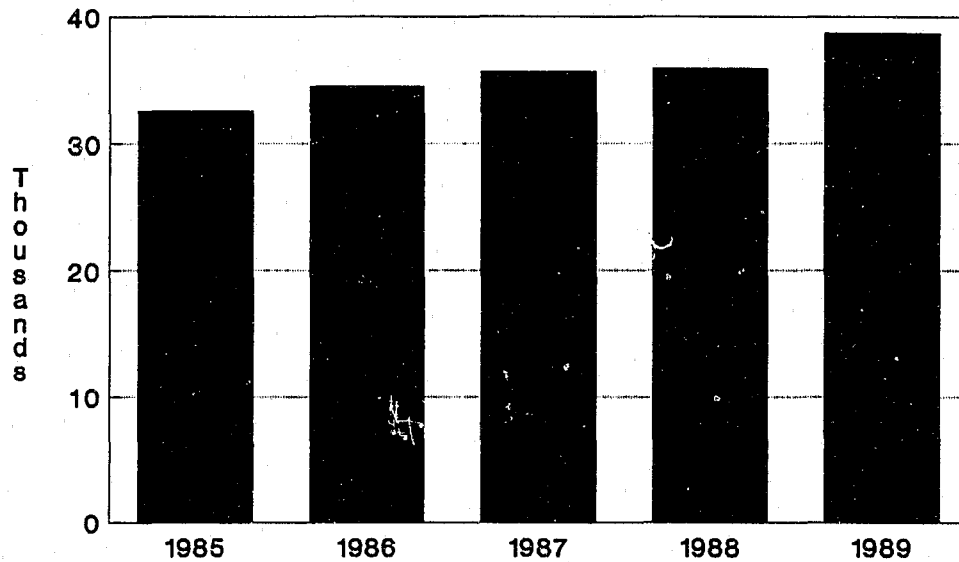

<u>Index Offenses</u>	<u>1985</u>	<u>1986</u>	<u>1987</u>	<u>1988</u>	<u>1989</u>
Number of Offenses	32,535	34,473	35,635	35,890	38,653
Percent Change From Previous Year		+6.0%	+3.4%	+7%	+7.7%
Percent Change From Base Year		+6.0%	+9.5%	+10.3%	+18.8%

CRIME TRENDS

1988 - 1989

INDEX OFFENSES	YEAR	NUMBER OF OFFENSES	PERCENT CHANGED	RATE PER 1000 POPULATION	PERCENT CLEARED
Homicide	1989	36	+38.5	.03	72.2
	1988	26		.02	88.5
Rape	1989	336	+24.0	.30	52.7
	1988	271		.25	48.0
Robbery	1989	263	+ 8.7	.24	30.4
	1988	242		.22	38.4
Aggravated Assault	1989	728	-30.4	.66	57.4
	1988	1,046		.95	54.4
Burglary	1989	7,942	+ 8.0	7.17	8.9
	1988	7,357		6.71	12.0
Larceny	1989	26,284	+ 8.8	23.74	15.8
	1988	24,154		22.02	15.4
Motor Vehicle Theft	1989	2,660	+ 9.8	2.40	12.2
	1988	2,422		2.21	14.1
Arson	1989	404	+ 8.6	.36	15.3
	1988	372		.34	9.7
TOTAL	1989	38,653	+ 7.7	34.92	15.4
	1988	35,890		32.72	16.1

*In 1988 a base population of 1,097,000 was used.
The figure 1,107,000 was used for 1989.

1989 CRIME CLOCK

One

INDEX CRIME

Is Committed

Every 13 Minutes 36 Seconds.

One

PROPERTY CRIME

Is Committed

Every 14 Minutes 6 Seconds.

One

VIOLENT CRIME

Is Committed

Every 6 Hours 26 Minutes.

VIOLENT CRIME CLOCK

Percent of Violent Crimes

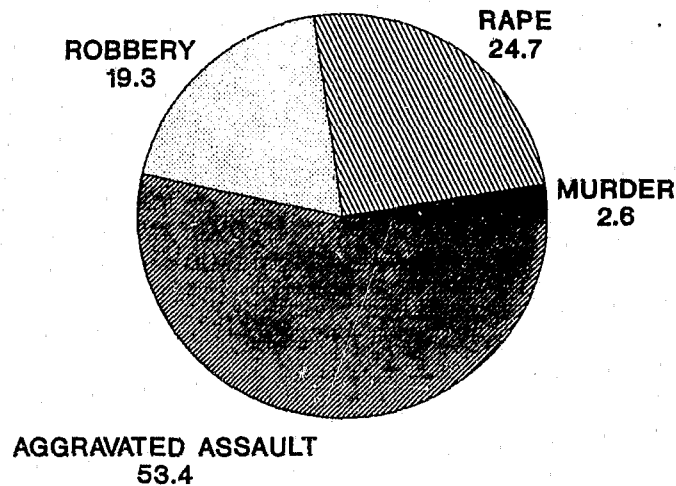

One MURDER every 10 days, 3 hours.

One RAPE every 26 hours.

One ROBBERY every 33 hours.

One AGGRAVATED ASSAULT every 12 hours.

PROPERTY CRIME CLOCK

Percent of Property Crimes

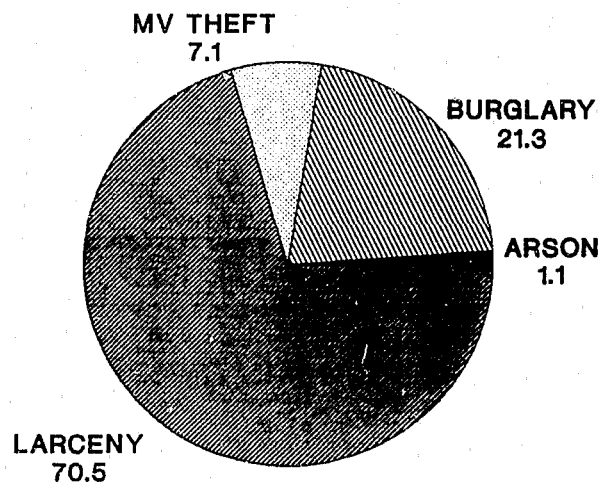

One BURGLARY every 1 hour, 6 minutes.

One LARCENY every 20 minutes.

One MOTOR VEHICLE THEFT every 3 hours, 18 minutes.

One ARSON every 21 hours, 42 minutes.

MURDER

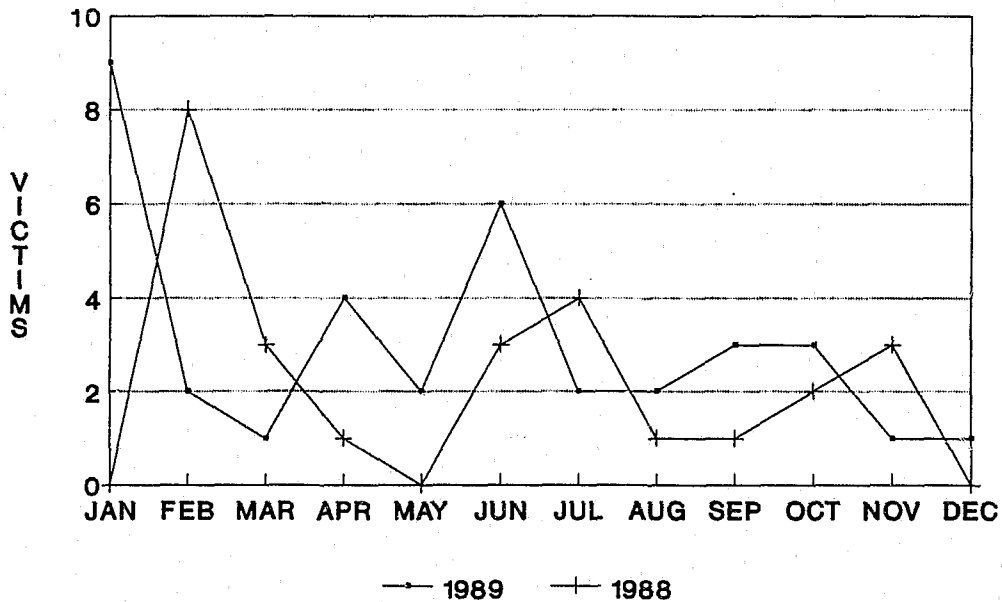

1989 TOTAL - 36

1989 TOTAL CLEARED - 26

Definition - The willful (nonnegligent) killing of one human being by another. Suicides, accidental deaths, assaults to murder, and attempted murders are not included.

CIRCUMSTANCES

Domestic Conflict	- 3	Other	- 7
Argument	- 5	Unknown	- 1
Child Abuse	- 7	Robbery	- 3
Lover's Triangle	- 2	Arson	- 5
Mental Health	- 3		

MURDER

Weapons Used

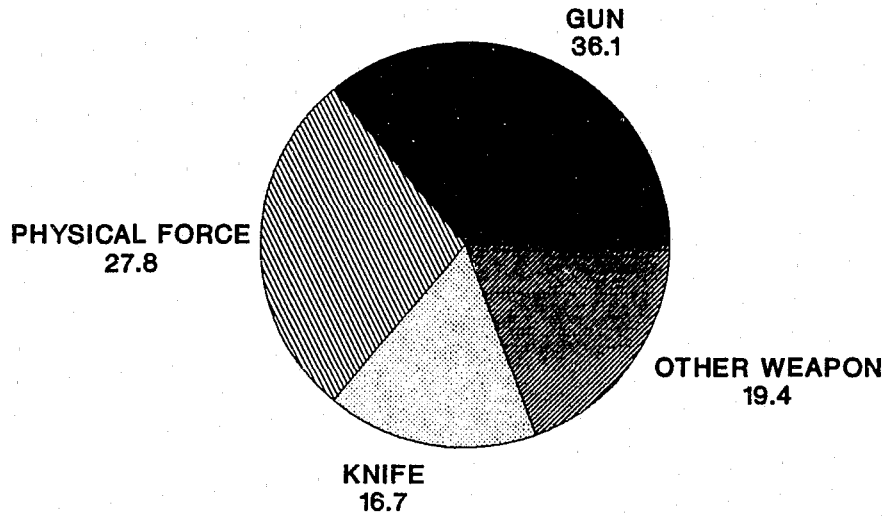

Murder Victims By Age and Sex

Age	Male	Female	Total
NB		1	1
1 - 9	2	5	7
10 - 19	3	2	5
20 - 24	2		2
25 - 29	1	4	5
30 - 34	1	2	3
35 - 39	2	1	3
40 - 49	4		4
50 - 59	1		1
60+	1	4	5
Total	17	19	36

MURDER

Relationship of Victim to Offender

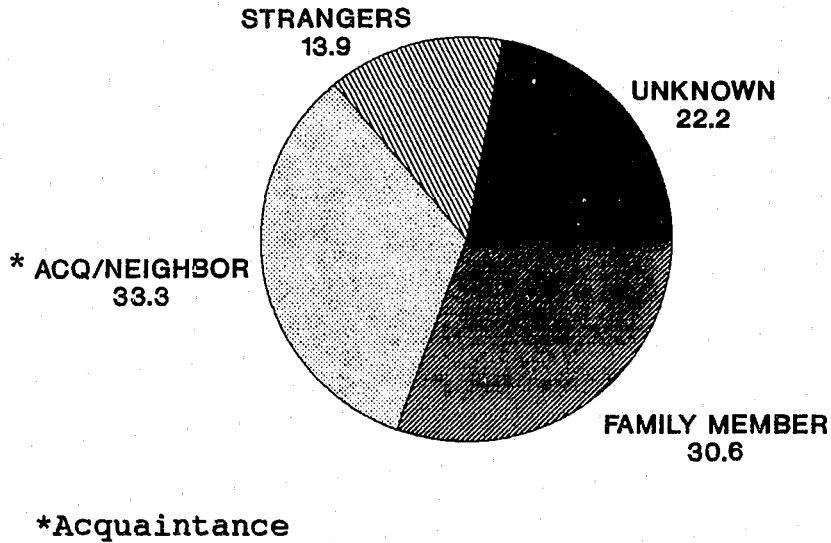

AGE AND SEX OF OFFENDER

Age	Male	Female	Total
14 - 19	2	1	3
20 - 24	2		2
25 - 29	2		2
30 - 39	11	2	13
40 - 59	2		2
60+	3	1	4
Total	22	4	26

RAPE

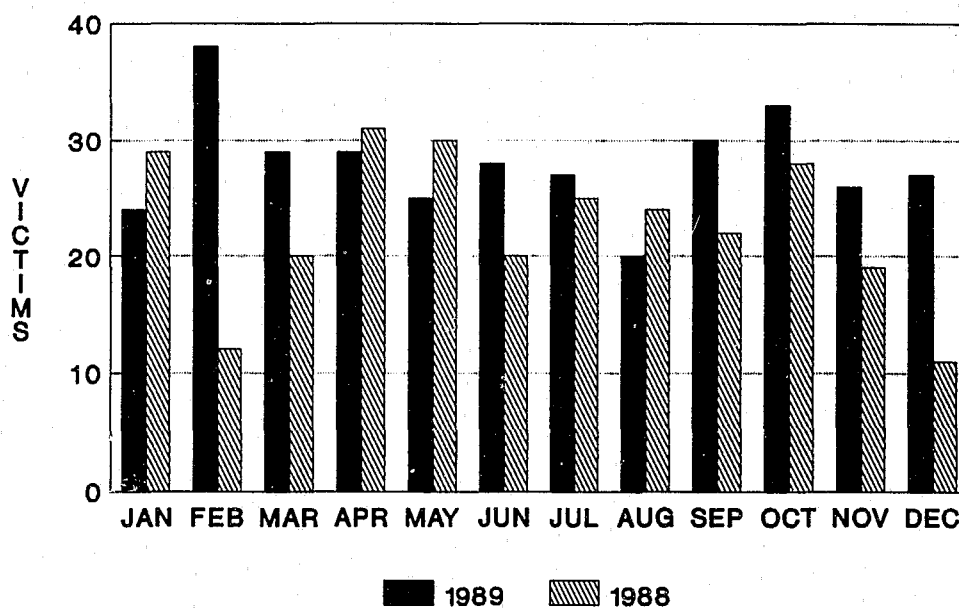

1989 TOTAL - 336

1989 TOTAL CLEARED - 177

Force - 86%
Attempt - 14%

Definition - The carnal knowledge of a female forcibly and against her will.

AGE OF OFFENDER

	Under 15	15-19	20-24	25-34	35-44	45-54	55 Plus
1989	7	11	30	34	30	6	3
1988	5	10	12	34	23	7	5

ROBBERY

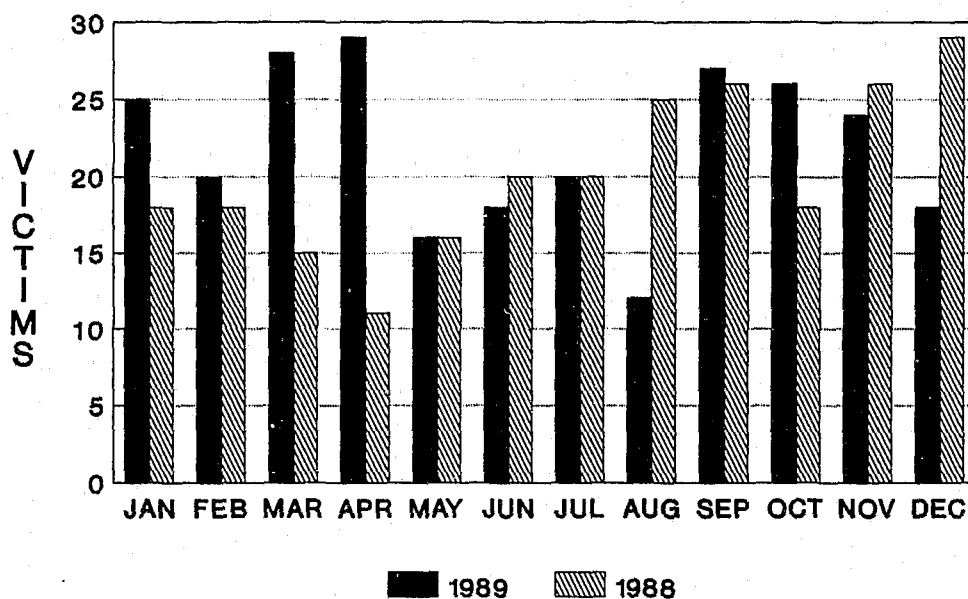

1989 TOTAL - 263

1989 TOTAL CLEARED - 80

Definition - The taking or attempting to take anything of value from the care, custody, or control of a person or persons by force or threat of force or violence and/or by putting the victim in fear.

AGE OF OFFENDER

	Under 15	15-19	20-24	25-34	35-44	45-54	55 Plus
1989	1	24	27	31	7	3	-
1988	2	52	34	35	1	1	-

ROBBERY

Amount Taken

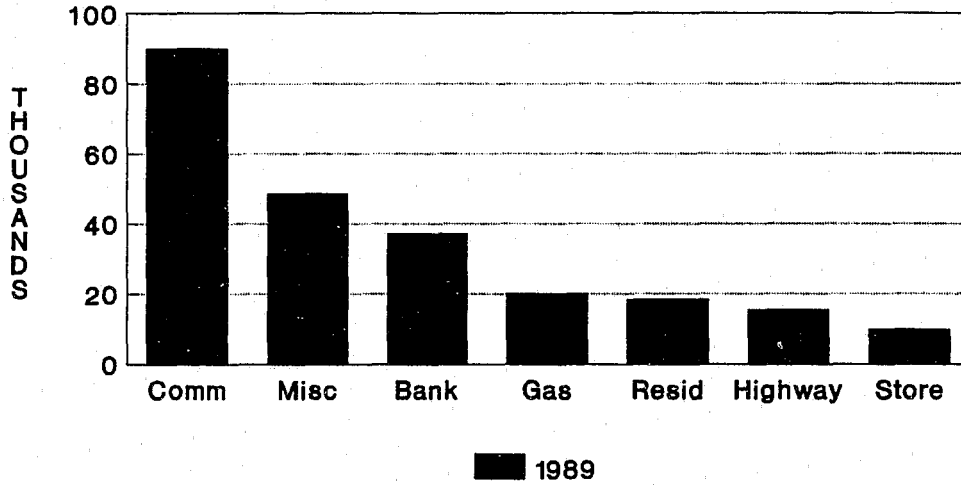

Number of Offenses	Location of Robbery	Value Stolen
55	Commercial House	\$90,068
69	Miscellaneous	48,498
8	Bank	37,070
22	Gas or Service Station	19,929
22	Residence	18,301
50	Highway	15,386
37	Convenience Store	9,806
263	TOTAL	\$239,058

ROBBERY

ASSAULT WEAPONS USED

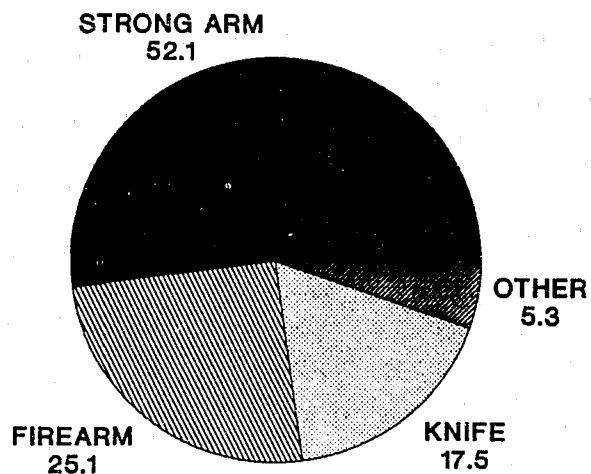

TYPE OF WEAPON

NUMBER OF OFFENSES

Strong Arm	137
Firearm	66
Knife or Cutting Instrument	46
Other Dangerous Weapon	14
TOTAL	263

AGGRAVATED ASSAULT

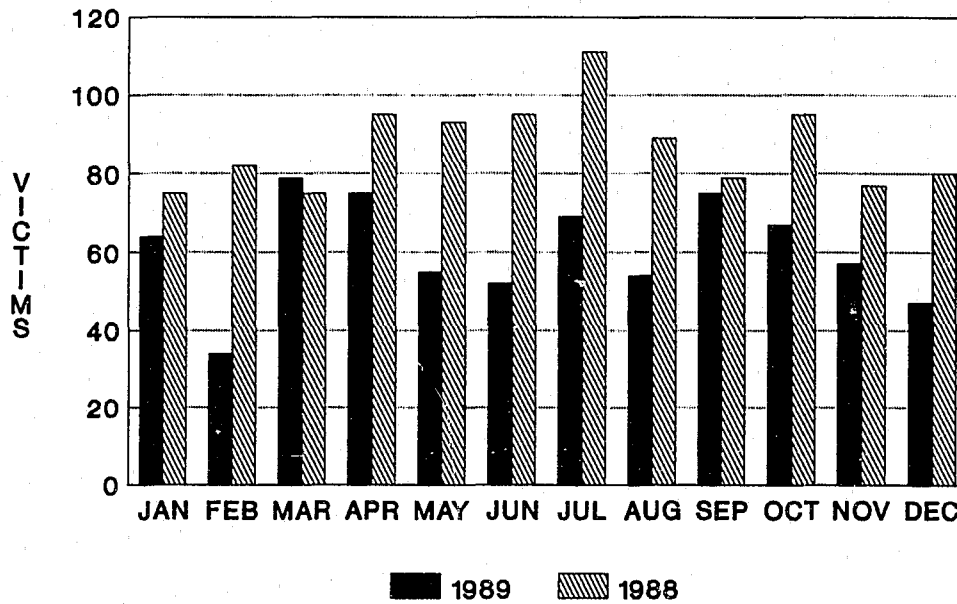

1989 TOTAL - 728

1989 TOTAL CLEARED - 418

Definition - An unlawful attack by one person upon another for the purpose of inflicting severe or aggravated bodily injury.

AGE OF OFFENDER

	Under 15	15-19	20-24	25-34	35-44	45-54	55 Plus
1989	9	78	96	166	57	23	8
1988	10	59	94	134	51	15	4

AGGRAVATED ASSAULT

WEAPONS USED

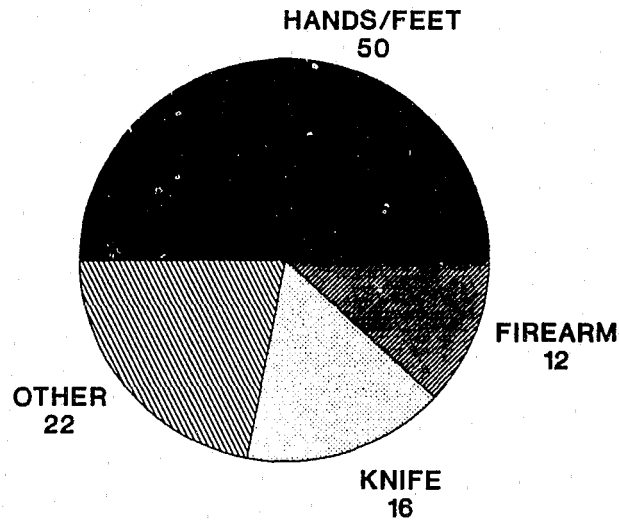

TYPE	1989	%	1988	%
Firearm	85	12%	94	9%
Knife	118	16%	117	11%
Other	160	22%	152	15%
Hands, Feet, etc.	365	50%	683	65%
TOTAL	728		1,046	

BURGLARY

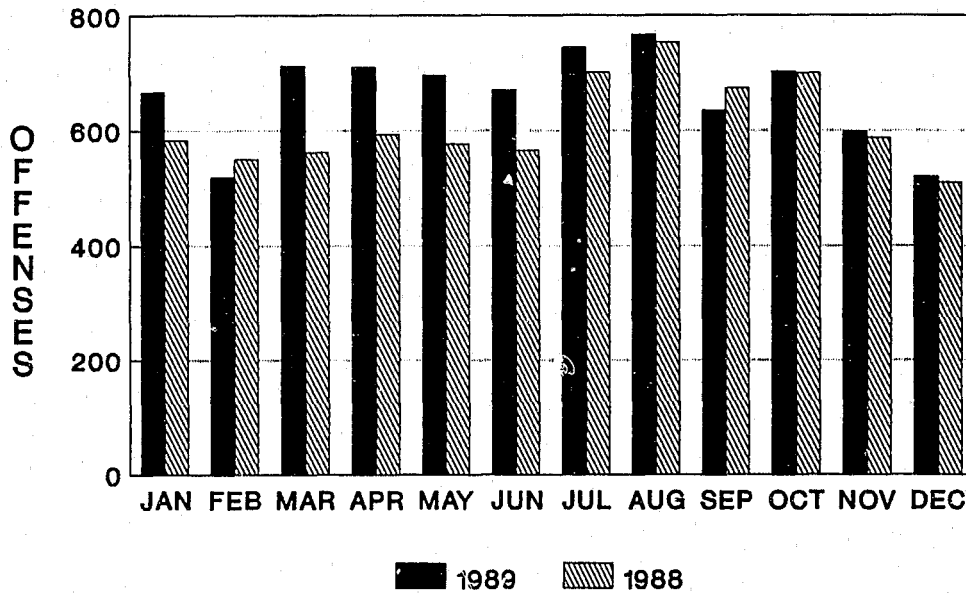

1989 TOTAL - 7,942

1989 TOTAL CLEARED - 705

Definition - The unlawful entry of a structure to commit a felony or a theft.

AGE OF OFFENDER

	Under 15	15-19	20-24	25-34	35-44	45-54	55 Plus
1989	95	485	193	142	30	5	2
1988	113	467	216	115	33	4	3

BURGLARY

ENTRY METHODS

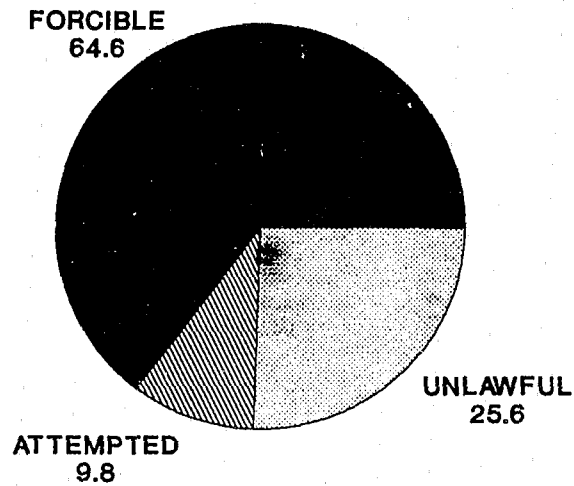

	Number of Offenses
Forcible entry	5,134
Unlawful entry, No force	2,032
Attempted forcible entry	776
TOTAL	7,942

BURGLARY

TIME OF OFFENSE

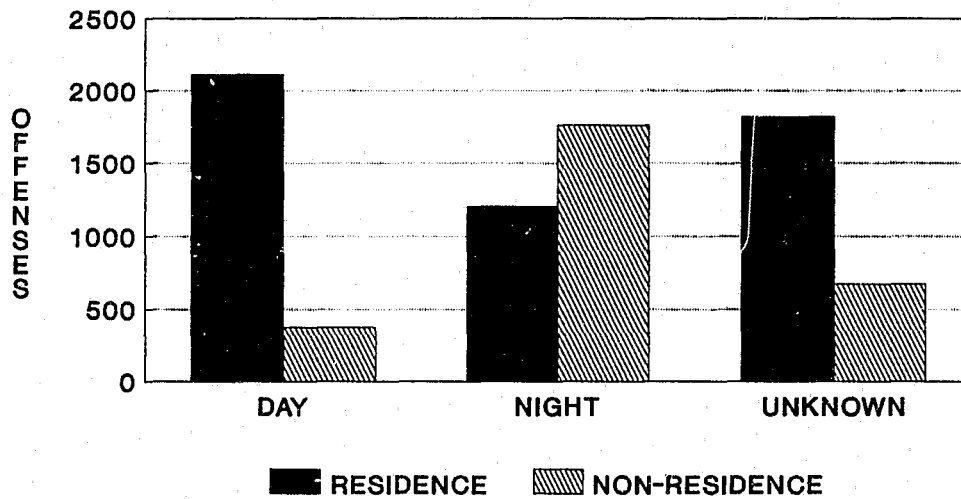

RESIDENCE

NUMBER OF OFFENSES

*Day	2,109
**Night	1,205
Time Unknown	1,820

NON-RESIDENCE

NUMBER OF OFFENSES

*Day	374
**Night	1,761
Time Unknown	673

TOTAL

7,942

*Day 6 a.m. - 6 p.m.
 **Night 6 p.m. - 6 a.m.

BURGLARY

VALUE OF PROPERTY STOLEN

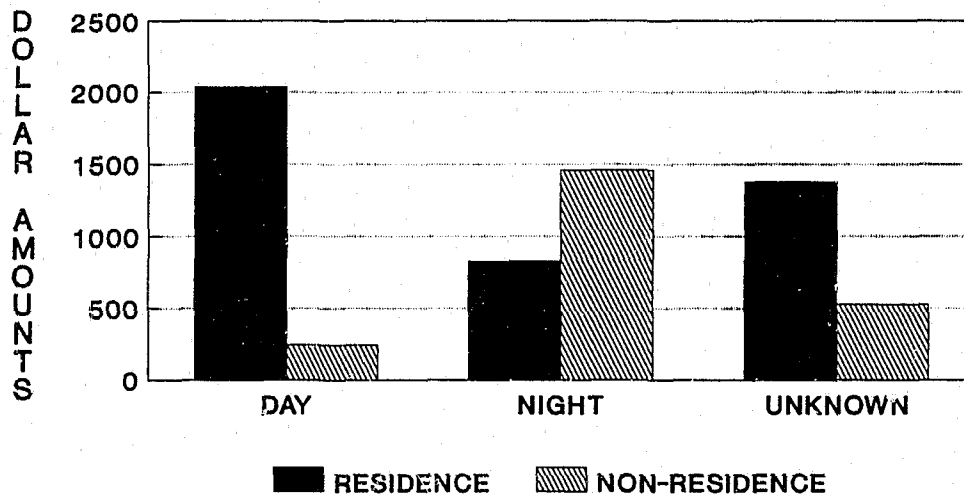

RESIDENCE

Day	\$2,035,488
Night	825,231
Unknown	1,377,314

NON-RESIDENCE

Day	\$246,442
Night	1,460,157
Unknown	528,447

TOTAL	\$6,473,079
--------------	--------------------

LARCENY

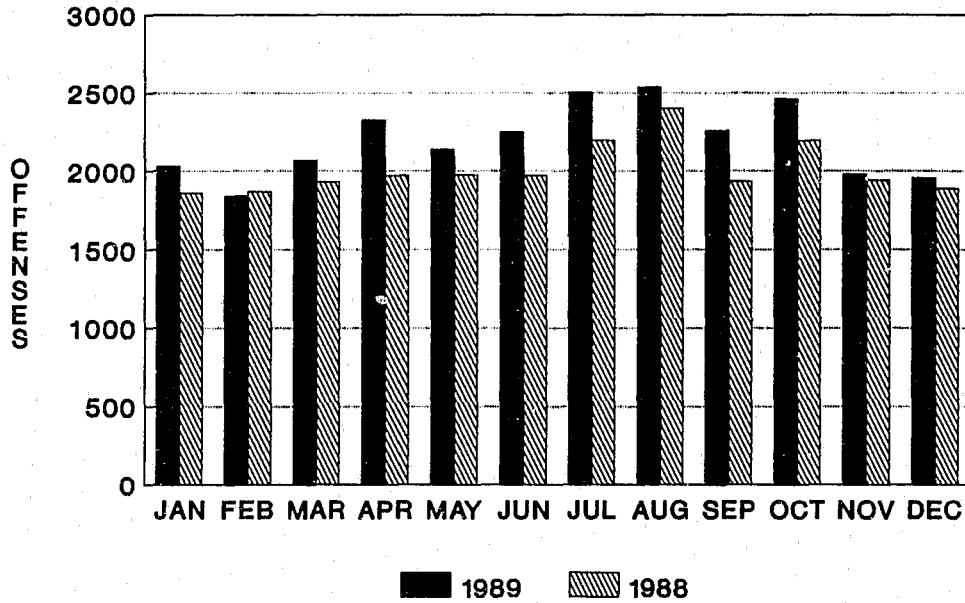

1989 TOTAL - 26,284

1989 TOTAL CLEARED - 4,150

Definition - The unlawful taking, carrying, leading or riding away of property from the possession or constructive possession of another.

AGE OF OFFENDER

	Under 15	15-19	20-24	25-34	35-44	45-54	55 Plus
1989	391	1570	756	890	376	169	163
1988	379	1417	644	825	362	143	124

LARCENY

TYPE AND VALUE

<u>Nature of Larceny</u>	<u>Number of Offenses</u>	<u>Percent</u>	<u>Total Value</u>	<u>Average Value</u>
Pocket Picking	84	.32	15,701	\$186.92
Purse Snatching	152	.58	29,912	196.79
Shoplifting	3,265	12.42	395,022	120.99
From Motor Vehicles	7,467	28.41	2,739,953	366.94
Motor Vehicle Parts	2,695	10.25	922,242	342.20
Bicycles	1,800	6.85	381,379	211.88
From Buildings	4,400	16.74	3,373,387	766.68
From Coin-Operated Machines	166	.63	27,867	167.87
All Others	6,255	23.80	3,611,549	577.39
TOTAL	26,284	100.00	\$11,497,012	\$437.41

MOTOR VEHICLE THEFTS

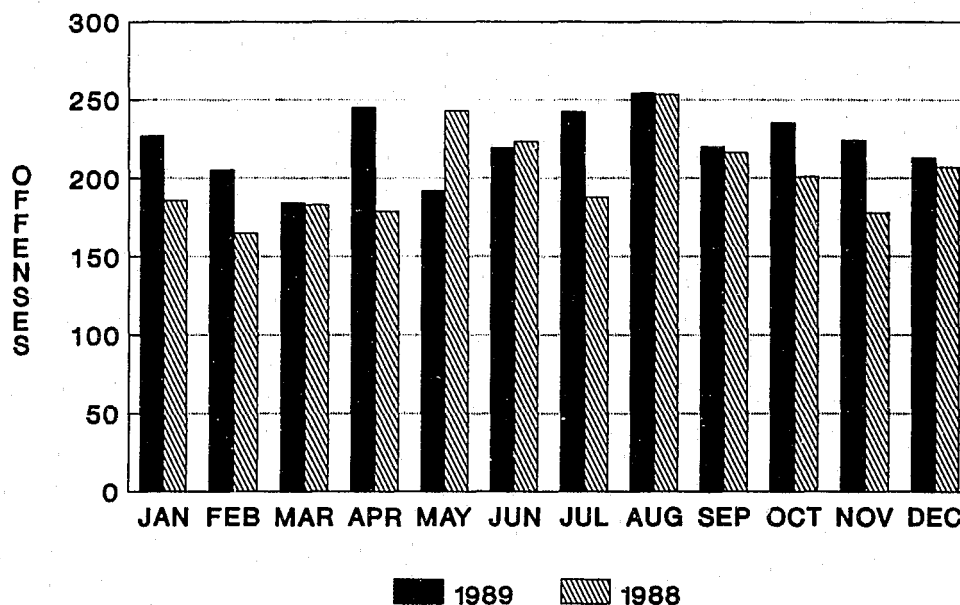

1989 TOTAL - 2,660

1989 TOTAL CLEARED - 325

Definition - The theft or attempted theft of a motor vehicle.

AGE OF OFFENDER

	Under 15	15-19	20-24	25-34	35-44	45-54	55 Plus
1989	31	135	37	35	6	2	1
1988	27	120	37	45	14	3	-

MOTOR VEHICLE THEFTS

TYPE OF VEHICLE

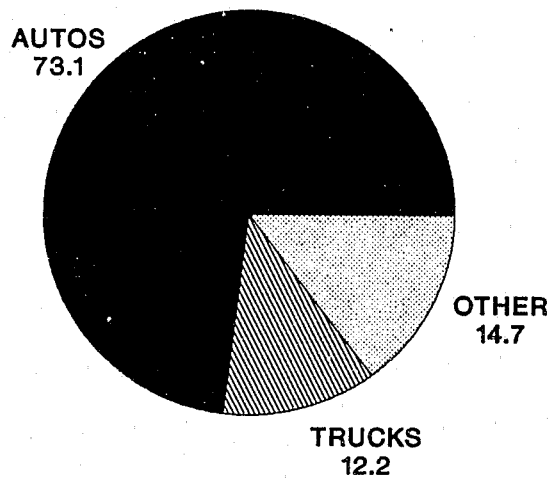

<u>CLASSIFICATION</u>	<u>NUMBER STOLEN</u>
Autos	1,945
Trucks - Buses	323
All Other Vehicles	392
TOTAL	2,660

MOTOR VEHICLES

STOLEN VS. RECOVERED

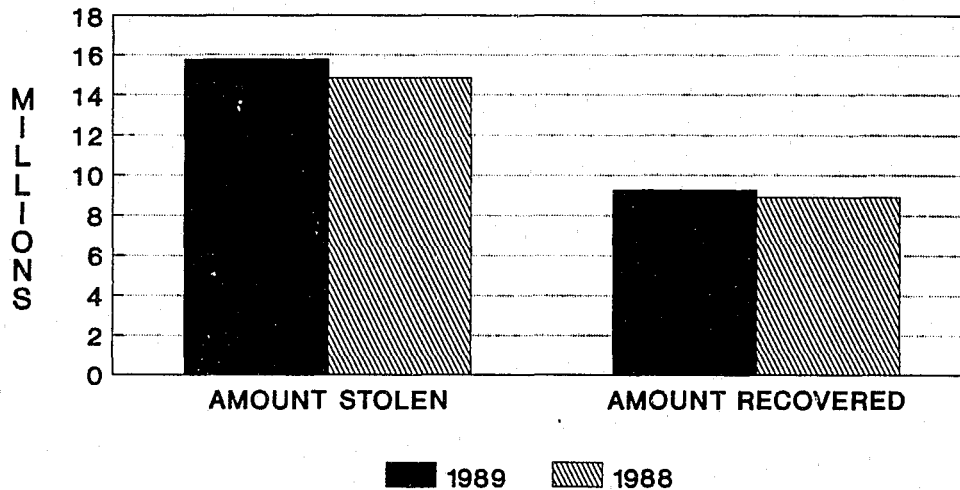

	1989	1988
Amount Stolen	\$15,794,739	\$14,853,779
Amount Recovered	9,231,570	8,879,174
*Percent Recovered	58%	60%

Stolen locally and recovered locally	726
Stolen locally and recovered outside	746
Total locally stolen vehicles recovered	1,472
Stolen outside, recovered locally	241

*Represents percent of dollar amount recovered.
55.3% of all vehicles stolen in 1989 were recovered.

ARSON

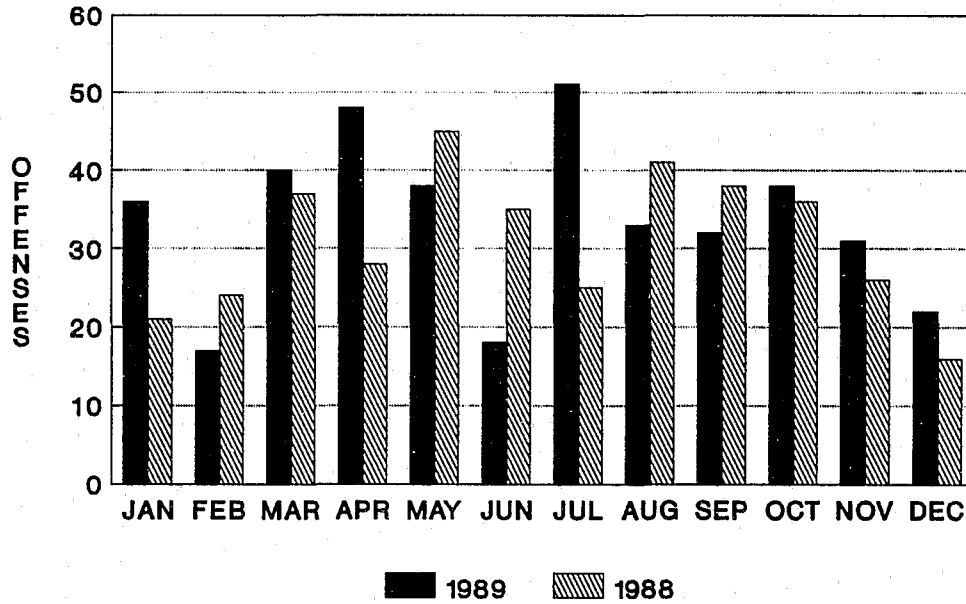

1989 TOTAL - 404

1989 TOTAL CLEARED - 62

Definition - Any willful or malicious burning or attempt to burn, with or without intent to defraud, a dwelling house, public building, motor vehicle or aircraft, personal property of another, etc.

AGE OF OFFENDER

	Under 15	15-19	20-24	25-34	35-44	45-54	55 Plus
1989	20	14	14	10	4	1	2
1988	10	5	4	15	5	1	-

ARSON BREAKDOWN

Property Classification	Number of Offenses	Percent Distribution	Estimated Value of Property Damage	Average Value of Property Damage
Single Occupancy Residential	57	14.11%	\$ 1,370,719	\$ 24,048
Other Residential	52	12.87%	57,802	1,112
Storage	10	2.47%	28,890	2,889
Industrial/Manufacturing	4	.99%	70,000	17,500
Other Commercial	19	4.70%	103,401	5,442
Community/Public	17	4.21%	80,492	4,735
All Other Structure	26	6.44%	116,485	4,480
Total Structure	185	45.79%	1,827,789	9,880
Motor Vehicles	121	29.95%	332,887	2,751
Other Mobile Property	6	1.49%	20,050	3,342
Total Mobile	127	31.44%	352,937	2,779
Total Other	92	22.77%	6,845	74
GRAND TOTAL	404	100.00%	\$ 2,187,571	\$ 5,415

LAW ENFORCEMENT OFFICERS ASSAULTED

<u>Activity</u>	<u>Number Assaulted</u>	<u>Percent Distribution</u>	<u>Percent Cleared</u>
Responding to "Disturbance Calls" (Family quarrels, man with gun, etc.)	132	27.10%	94.7%
Burglaries in progress or pursuing burglary suspects	4	.82%	100.0%
Robberies in progress or pursuing robbery suspects	0	0%	0%
Attempting other arrests	85	17.45%	97.6%
Civil Disorder (Riot, Mass Disobedience)	17	3.49%	100.0%
Handling, transporting, custody of prisoners	114	23.41%	93.0%
Investigating suspicious persons or circumstances	40	8.21%	100.0%
Ambush - No Warning	1	.21%	0%
Mentally Deranged	5	1.03%	80.0%
Traffic pursuits and stops	44	9.04%	97.7%
All Other	45	9.24%	91.1%
TOTAL	487	100.00%	95.1%

1989 showed a 25.84% increase over the 1988 total of 387 officers assaulted.

OFFICERS ASSAULTED BY TIME

<u>Time</u>	<u>Number of assaults</u>	<u>Percent Distribution</u>
12:01 - 2:00 A.M.	135	27.7%
2:01 - 4:00 A.M.	47	9.6%
4:01 - 6:00 A.M.	12	2.5%
6:01 - 8:00 A.M.	4	.8%
8:01 - 10:00 A.M.	9	1.8%
10:01 - 12:00 A.M.	11	2.2%
12:01 - 2:00 P.M.	10	2.1%
2:01 - 4:00 P.M.	14	2.9%
4:01 - 6:00 P.M.	33	6.8%
6:01 - 8:00 P.M.	52	10.7%
8:01 - 10:00 P.M.	73	15.0%
10:01 - 12:00 P.M.	87	17.9%
TOTAL	487	100.0%

OFFICERS ASSAULTED BY WEAPON

Firearm	9	1.85%
Knife or Cutting Instrument	6	1.23%
Other Weapon	21	4.31%
Hands, Fists, Feet, etc.	451	92.61%

NUMBER OF OFFICERS INJURED

	<u>Firearm</u>	<u>Knife</u>	<u>Hands</u>	<u>Other</u>	<u>Total</u>
1989	1	0	56	4	61
1988	2	0	39	3	44

OFFICERS ASSAULTED BY TYPE OF ASSIGNMENT

<u>Assignment</u>	<u>Number Assaulted</u>	<u>Percent Distribution</u>
Two-Man Vehicle	68	14.0%
One-Man Vehicle		
Alone	108	22.2%
Assisted	223	45.8%
Detective or Special Assignment		
Alone	6	1.2%
Assisted	10	2.0%
Other Assignment		
Alone	15	3.1%
Assisted	57	11.7%

DOMESTIC ASSAULT

In 1979, the General Court mandated the Director of State Police to present an annual report to them concerning the nature and extent of domestic violence in our State. It was decided to collect this data in conjunction with the UCR program by adding a relationship category to the information collected in assaults. The following chart indicates the relationship of the offender to the victim along with the type of weapon used in aggravated assaults and the number of simple assaults for 1989:

RELATIONSHIP

Type of Assault	Husband on Wife	Wife on Husband	Parent on Child	Child on Parent	Other Household Members	No Relation- ship	Unknown
Firearm	5	1	4	3	2	47	14
Knife or Cutting Instrument	4	3	1	5	13	67	15
Other Dangerous Weapon	7	3	8	0	11	98	9
Hands, Fists, Feet, Etc. Agg. Injury	39	5	16	6	35	206	19
Other Assaults - Simple	570	64	98	80	468	3,191	312
TOTAL	625	76	127	94	529	3,609	369

**VALUE OF PROPERTY
STOLEN AND RECOVERED**

<u>Type of Property</u>	<u>Year</u>	<u>Amount Stolen</u>	<u>Amount Recovered</u>	<u>Percent Recovered</u>
Currency & Notes, etc.	1989	\$ 3,112,861	\$ 236,582	8
	1988	\$ 3,586,730	\$ 221,834	6
Jewelry & Precious Metals	1989	2,922,846	160,052	5
	1988	2,031,433	137,569	7
Clothing & Furs	1989	447,110	76,021	17
	1988	433,581	68,032	16
Locally Stolen Motor Vehicles	1989	15,794,739	9,231,570	58
	1988	14,853,779	8,879,174	60
Office Equipment	1989	422,934	33,603	8
	1988	325,073	21,505	7
Televisions, Radios, Cameras, etc.	1989	3,339,201	156,050	5
	1988	3,244,857	207,024	6
Firearms	1989	154,962	23,943	15
	1988	212,871	39,892	19
Household Goods	1989	631,689	126,869	20
	1988	521,078	29,609	6
Consumable Goods	1989	160,112	32,051	20
	1988	169,887	16,015	9
Livestock	1989	11,430	700	6
	1988	9,744	1,611	17
Miscellaneous	1989	6,667,603	622,095	9
	1988	7,691,108	662,946	9
TOTAL	1989	\$33,665,487	\$10,699,536	32
	1988	\$33,080,141	\$10,285,211	31

BELKNAP COUNTY

	1989	1988
Homicide	2	3
Rape	26	34
Robbery	8	17
Aggravated Assault	53	83
Burglary	701	533
Larceny	1,505	1,452
Motor Vehicle Theft	88	90
Arson	38	24
TOTALS	2,421	2,236
CHANGE =	+ 8.3%	

CARROLL COUNTY

	1989	1988
Homicide	1	2
Rape	6	3
Robbery	3	3
Aggravated Assault	18	19
Burglary	317	294
Larceny	813	853
Motor Vehicle Theft	42	52
Arson	7	14
TOTALS	1,207	1,240
CHANGE =	-2.7%	

CHESHIRE COUNTY

	1989	1988
Homicide	6	1
Rape	17	22
Robbery	5	9
Aggravated Assault	32	88
Burglary	282	262
Larceny	1,154	1,109
Motor Vehicle Theft	62	64
Arson	27	29
TOTALS	1,585	1,584
CHANGE =	+ .06%	

COOS COUNTY

	1989	1988
Homicide	-	1
Rape	4	4
Robbery	-	3
Aggravated Assault	22	42
Burglary	119	121
Larceny	386	392
Motor Vehicle Theft	32	35
Arson	10	34
TOTALS	573	632
CHANGE =		-9.3%

GRAFTON COUNTY

	1989	1988
Homicide	1	-
Rape	6	8
Robbery	3	5
Aggravated Assault	73	64
Burglary	420	374
Larceny	1,676	1,297
Motor Vehicle Theft	73	47
Arson	22	11
TOTALS	2,274	1,806
CHANGE =	+25.9%	

HILLSBORO COUNTY

	1989	1988
Homicide	13	12
Rape	146	91
Robbery	124	113
Aggravated Assault	204	184
Burglary	3,159	2,982
Larceny	9,480	8,935
Motor Vehicle Theft	1,166	972
Arson	115	80
TOTALS	14,407	13,369
CHANGE =	+ 7.8%	

MERRIMACK COUNTY

	1989	1988
Homicide	4	2
Rape	38	28
Robbery	23	27
Aggravated Assault	67	108
Burglary	671	670
Larceny	2,233	2,237
Motor Vehicle Theft	214	169
Arson	26	35
TOTALS	3,276	3,276
CHANGE =	0%	

ROCKINGHAM COUNTY

	1989	1988
Homicide	7	2
Rape	41	45
Robbery	72	44
Aggravated Assault	163	392
Burglary	1,474	1,411
Larceny	5,261	5,006
Motor Vehicle Theft	769	790
Arson	107	104
TOTALS	7,894	7,794
CHANGE =	+1.3%	

STRAFFORD COUNTY

	1989	1988
Homicide	2	3
Rape	30	13
Robbery	17	14
Aggravated Assault	68	39
Burglary	593	460
Larceny	3,077	2,153
Motor Vehicle Theft	145	140
Arson	40	28
TOTALS	3,972	2,850
CHANGE =	+39.4%	

SULLIVAN COUNTY

	1989	1988
Homicide	-	-
Rape	22	23
Robbery	8	7
Aggravated Assault	28	27
Burglary	206	250
Larceny	699	720
Motor Vehicle Theft	69	63
Arson	12	13
TOTALS	1,044	1,103
CHANGE =	- 5.3%	

BELKNAP COUNTY

	HOMICIDE	RAPE	ROBBERY	AGG. ASSAULT	SIMPLE ASSAULT	BURGLARY	LARCENY	MV THEFT	ARSON	TOTAL
ALTON		1		3	28	53	70	3		158
BELMONT			1	7	58	74	165	11	3	319
GILFORD			2	6	32	116	207	14	5	382
LACONIA	1	15	4	29	162	277	577	41	25	1131
MEREDITH			1	2	32	112	176	10	1	334
NEW HAMPTON					3	4	34			41
SANBORNTON				3	1	34	66	6		110
TILTON		2			29	29	113	3	2	178
BELKNAP S.O.		8		1			94			103
STATE POLICE	1			2	2	2	3		2	12
Total	2	26	8	53	347	701	1505	88	38	2768

38

CARROLL COUNTY

	HOMICIDE	RAPE	ROBBERY	AGG. ASSAULT	SIMPLE ASSAULT	BURGLARY	LARCENY	MV THEFT	ARSON	TOTAL
CONWAY		3	3	12	53	161	515	17	4	768
JACKSON										
MOULTONBORO						18	21			39
WAKEFIELD						29	72	7		108
WOLFEBORO					11	31	104	6	1	153
CARROLL S.O.						8	31			39
STATE POLICE	1	3		6	23	70	70	12	2	187
Total	1	6	3	18	87	317	813	42	7	1294

CHESHIRE COUNTY

	HOMICIDE	RAPE	ROBBERY	AGG. ASSAULT	SIMPLE ASSAULT	BURGLARY	LARCENY	MV THEFT	ARSON	TOTAL
CHESTERFIELD				1	9	21	20	4	3	58
FITZWILLIAM				1	1	10	18	4	1	35
HINSDALE				6	7	18	45		1	77
JAFFREY				7	43	19	90	7		166
KEENE		10	4	10	174	157	876	40	17	1288
RINDGE										
SWANZEY				1	11	4	53	2	1	72
TROY						1				1
WINCHESTER					15	1	23	1		40
CHESHIRE S.O.				1		5	1			7
STATE POLICE	6	7	1	5	15	46	28	4	4	116
Total	6	17	5	32	275	282	1154	62	27	1860

36

COOS COUNTY

	HOMICIDE	RAPE	ROBBERY	AGG. ASSAULT	SIMPLE ASSAULT	BURGLARY	LARCENY	MV THEFT	ARSON	TOTAL
BERLIN				5		15	108	3		131
COLEBROOK				7	2	17	38	6		70
GORHAM					8	13	60	3		84
LANCASTER				2	14	21	49	9	4	99
NORTHUMBERLAND		2		3	15	9	33	2	1	65
STATE POLICE		2		5	27	44	98	9	5	190
Total		4		22	66	119	386	32	10	639

GRAFTON COUNTY

	HOMICIDE	RAPE	ROBBERY	AGG. ASSAULT	SIMPLE ASSAULT	BURGLARY	LARCENY	MV THEFT	ARSON	TOTAL
ASHLAND				13	10	7	56	5	1	92
BRIDGEWATER						8	4	1	1	14
BRISTOL				1	40	61	92	7	1	202
ENFIELD					3	22	24	2		51
HANOVER		1				32	228	7	7	275
HOLDERNESS		1		1	2	20	48		1	73
LEBANON		1	1	16	115	82	523	22	2	762
LINCOLN				3	5	29	270	5	1	313
LITTLETON				9	42	25	99	6		181
ORANGE					2	8	6	2	1	19
PLYMOUTH		1	1	11	35	49	213	7	3	320
WATERVILLE VALLEY		1	1	1		3	58			64
WOODSTOCK				2		16	32	1		51
STATE POLICE	1	1		16	35	58	23	8	4	146
Total	1	6	3	73	289	420	1676	73	22	2563

HILLSBORO COUNTY

	HOMICIDE	RAPE	ROBBERY	AGG. ASSAULT	SIMPLE ASSAULT	BURGLARY	LARCENY	MV THEFT	ARSON	TOTAL
AMHERST	2	7		17	21	71	183	8	4	313
BEDFORD			1	11	20	117	419	29		597
GOFFSTOWN		3		11	91	103	355	19	6	588
GREENVILLE		3		5	47	18	36	6		115
HOLLIS				3	1	20	38	1		63
HUDSON		9	1	8	85	113	387	53	9	665
LITCHFIELD				5	5	13	38	5	1	67
MANCHESTER	5	28	95	59	1253	1918	4585	608	45	8596
MERRIMACK			1	22	65	64	329	17	1	499
MILFORD		18	1	19	98	44	370	15	9	574
NASHUA	3	76	22	26	297	521	2435	352	29	3761
PELHAM				3	18	91	170	46	4	332
PETERBOROUGH	1		1	5	8	27	113	2	2	159
STATE POLICE	2	2	2	10	22	39	22	5	5	109
Total	13	146	124	204	2031	3159	9480	1166	115	16438

MERRIMACK COUNTY

	HOMICIDE	RAPE	ROBBERY	AGG. ASSAULT	SIMPLE ASSAULT	BURGLARY	LARCENY	MV THEFT	ARSON	TOTAL
ALLENSTOWN				14	9	36	55	14	1	129
BOSCAWEN		1			34	17	46		1	99
BOW					5	19	50	8		82
CONCORD	1	29	14	16	451	257	1397	104	12	2281
FRANKLIN	1	4		7	106	59	159	10	7	353
HOOSETT			5	1	24	102	240	53	1	426
NEW LONDON				4	1	19	68			92
NORTHFIELD		1	1	1	16	17	51	4		91
PEMBROKE		1		6	40	42	106	9	2	206
PITTSFIELD **					9	3	18	1		31
WEBSTER			1			5				6
STATE POLICE	2	2	2	18	43	95	43	11	2	218
Total	4	38	23	67	738	671	2233	214	26	4014

ROCKINGHAM COUNTY

	HOMICIDE	RAPE	ROBBERY	AGG. ASSAULT	SIMPLE ASSAULT	BURGLARY	LARCENY	MV THEFT	ARSON	TOTAL
ATKINSON						11	1			12
AUBURN						16	43	6		65
DERRY	3	19	2	54	191	211	479	92	23	1064
EPPING						13	41	6	1	61
EXETER			2	6	48	64	266	24	14	424
HAMPSTEAD						19	3	7		29
HAMPTON			10	12	126	243	538	71	2	1002
KINGSTON				2		27	12	15		56
LONDONDERRY	1	1		12	64	110	493	59	41	781
NEW CASTLE				2		5	7			14
NEWINGTON			5	3	25	9	336	20		398
NEWMARKET		1			26	10	74	2	2	115
NEWTON			1	3	15	12	26	11	3	71
NORTH HAMPTON						34	102	6		142
NORTHWOOD				10	10	27	15	14	1	77
PLAISTOW		3	4	6	54	73	273	49		462
PORTSMOUTH		11	15	9	175	239	1090	73	7	1619
RAYMOND			1	9	18	35	91	9	2	165
RYE				1	5	14	161	2		183
SALEM	1	2	25	21	126	153	885	252	3	1468
SEABROOK			3	4	7	54	172	23		263
WINDHAM	1	1	1	2	28	83	138	26		280
STATE POLICE	1	3	3	7	8	12	15	2	8	59
Total	7	41	72	163	916	1474	5261	769	107	8810

STRAFFORD COUNTY

	HOMICIDE	RAPE	ROBBERY	AGG. ASSAULT	SIMPLE ASSAULT	BURGLARY	LARCENY	MV THEFT	ARSON	TOTAL
BARRINGTON			1	3	24	34	77	3	1	143
DOVER	2	8	8	9	202	108	951	41	7	1336
DURHAM		5		9	14	36	199	1	1	265
FARMINGTON		1	3	3	78	28	107	7	7	234
LEE		4		1	2	33	51		1	92
MILTON				4	6	12	44	5	1	72
ROCHESTER		6	3	15	252	213	1040	55	10	1594
SOMERSWORTH		2	2	9	86	82	399	28	4	612
UNH		1		12	6	28	199	2	8	256
STATE POLICE		3		3	13	19	10	3		51
Total	2	30	17	68	683	593	3077	145	40	4655

4

SULLIVAN COUNTY

	HOMICIDE	RAPE	ROBBERY	AGG. ASSAULT	SIMPLE ASSAULT	BURGLARY	LARCENY	MV THEFT	ARSON	TOTAL
CHARLESTOWN			1	2	6	21	17	6		53
CLAREMONT		16	4	8	108	81	462	38	5	722
GRANTHAM				1		5	5	1		12
NEWPORT		3	1	14	57	52	188	21	5	341
PLAINFIELD						1	3			4
SUNAPEE **				1			3			4
STATE POLICE		3	2	2	9	46	21	3	2	88
Total		22	8	28	180	206	699	69	12	1224

**Less than 12 monthly reports.

CRIME RATES PER COUNTY

<u>County</u>	<u>1989 Part I Offenses</u>	<u>1989 Crime Rate Per 1,000 Pop.</u>	<u>1989 Estimated Population</u>	<u>1988 Part I Offenses</u>	<u>1988 Crime Rate Per 1,000 Pop.</u>
Belknap	2,421	47.95	50,494	2,236	44.15
Carroll	1,207	33.81	35,703	1,240	36.32
Cheshire	1,585	22.10	71,712	1,584	22.41
Coos	573	16.19	35,397	632	17.70
Grafton	2,274	30.54	74,466	1,806	24.24
Hillsboro	14,407	42.51	338,874	13,369	39.92
Merrimack	3,276	27.61	118,636	3,276	27.69
Rockingham	7,894	32.83	240,435	7,794	32.88
Strafford	3,972	39.45	100,683	2,850	28.22
Sullivan	1,044	25.71	40,600	1,103	27.53
Total	38,653	34.92	1,107,000	35,890	32.72

Population figures provided by FBI.

1989 ARREST TOTALS

<u>Drug Offense Arrests</u>	<u>1989</u>	<u>1988</u>	
Adult	2,682	2,576	
Juvenile	243	252	
Total	2,925	2,828	+3.4%

<u>DWI Arrests</u>	<u>1989</u>	<u>1988</u>	
Adult	9,122	8,872	
Juvenile	103	173	
Total	9,225	9,045	+2.0%

<u>Liquor Law Arrests</u>	<u>1989</u>	<u>1988</u>	
Adult	3,825	3,580	
Juvenile	1,399	1,317	
Total	5,224	4,897	+6.7%

<u>Total Arrests for Part I & Part II Crimes</u>	<u>1989</u>	<u>1988</u>	
Adult	38,821	35,677	+8.8%
Juvenile	6,718	7,253	-7.4%
Total	45,539	42,930	+6.1%

REGION 1
 STATE OF NEW HAMPSHIRE
 DEPARTMENT OF SAFETY
 DIVISION OF STATE POLICE
 PROGRAM: ASR03

UNIFORM CRIME REPORTING SUBSYSTEM

PAGE 1

STATE JUVENILE ARREST REPORT

* 1 9 8 9 *

* 1 9 8 9 *

SEX	10 AND UNDER	11	12	13	14	15	16	17	TOTAL	RACE			
										WHITE	BLACK	INDIAN	PAC ISLE
OFFENSE: 01B --MANSLAUGHTER BY NEGLIGENCE:													
M					1				1	1			
OFFENSE: 02 --FORCIBLE RAPE:													
M		2			5	1	2		10	9		1	
OFFENSE: 03 --ROBBERY:													
M					1		1		2	2			
F								1	1	1			
--					1		1	1	3	3			
OFFENSE: 04 --AGGRAVATED ASSAULT:													
M	1	1		5	2	5	7	10	31	29		2	
F						1	1	2	4	4			
--	1	1		5	2	6	8	12	35	33		2	
OFFENSE: 05 --BURGLARY, BREAKING AND ENTERING:													
M	17	2	13	27	29	48	95	76	307	299	2	6	
F				3	4	7	3	4	21	20	1		
--	17	2	13	30	33	55	98	80	328	319	3	6	
OFFENSE: 06 --LARCENY--THEFT (EXCEPT AUTO THEFT):													
M	30	25	43	83	127	154	238	262	962	917	19	1	25
F	2	5	12	25	39	60	70	80	293	278	8		7
--	32	30	55	108	166	214	308	342	1255	1195	27	1	32
OFFENSE: 07 --MOTOR VEHICLE THEFT:													
M		1	4	18	30	29	29	29	111	106	2		3
F		1	3	4	1	3	3	2	14	11			3
--		2	7	22	31	32	32	31	125	117	2		6

47

REGION 1
 STATE OF NEW HAMPSHIRE
 DEPARTMENT OF SAFETY
 DIVISION OF STATE POLICE
 PROGRAM: ASR03

UNIFORM CRIME REPORTING SUBSYSTEM
 STATE JUVENILE ARREST REPORT
 * 1 9 8 9 *

SEX	10 AND UNDER	11	12	13	14	15	16	17	TOTAL	-----RACE-----			
										WHITE	BLACK	INDIAN	PAC ISLE
OFFENSE: 08 --OTHER ASSAULTS:													
M	2	6	5	6	21	24	36	61	161	155	5		1
F		1	3	10	11	13	16	18	72	71	1		
--	2	7	8	16	32	37	52	79	233	226	6		1
OFFENSE: 09 --ARSON:													
M	3	3	3	5	5	1	2	4	26	26			
F		1							1	1			
--	3	4	3	5	5	1	2	4	27	27			
OFFENSE: 10 ---FORGERY AND COUNTERFEITING:													
M			1	1	1	1	2	1	7	7			
F	1					2			3	3			
--	1		1	1	1	3	2	1	10	10			
OFFENSE: 11 --FRAUD:													
M							1	2	3	3			
OFFENSE: 12 --EMBEZZLEMENT:													
F			1						1	1			
OFFENSE: 13 --STOLEN PROPERTY; BUYING, RECEIVING, POSSESSING:													
M	1		1	1	9	15	27	48	102	97	3		2
F					2		2	2	6	6			
--	1		1	1	11	15	29	50	108	103	3		2
OFFENSE: 14 --VANDALISM:													
M	44	18	18	23	49	62	93	94	401	390	5		6
F	3		1	2	10	7	2	6	31	31			
--	47	18	19	25	59	69	95	100	432	421	5		6

48

REGION 1
 STATE OF NEW HAMPSHIRE
 DEPARTMENT OF SAFETY
 DIVISION OF STATE POLICE
 PROGRAM: ASR03

UNIFORM CRIME REPORTING SUBSYSTEM

STATE JUVENILE ARREST REPORT

* 1 9 8 9 *

* 1 9 8 9 *

SEX	10 AND UNDER	11	12	13	14	15	16	17	TOTAL	RACE			
										WHITE	BLACK	INDIAN	PAC ISLE
OFFENSE: 15 --WEAPONS; CARRYING, POSSESSING, ETC.:													
M			1	2	1	1	3	9	17	16	1		
F						2		1	3	3			
--			1	2	1	3	3	10	20	19	1		
OFFENSE: 16 --PROSTITUTION AND COMMERCIALIZED VICE:													
F								1	1	1			
OFFENSE: 17 --SEX OFFENSES (EXCEPT FORCIBLE RAPE AND PROSTITUTION):													
M	1	1			2	5	2	3	14	14			
F			1						1	1			
--	1	2			2	5	2	3	15	15			
OFFENSE: 18A --SALES\MANUFACTURING OF OPIUM, COCAINE, AND THEIR DERIVATIVES:													
M							2	1	3	2			1
OFFENSE: 18B --SALES\MANUFACTURING OF MARIJUANA:													
M					1			12	13	13			
F							1	1	2	2			
--					1		1	13	15	15			
*SUBTOTAL: SALES\MANUFACTURING OF DRUGS:													
--					1		3	14	18	17			1
OFFENSE: 18E --POSSESSION OF OPIUM, COCAINE AND THEIR DERIVATIVES:													
M						2	8	9	19	16	1		2
OFFENSE: 18F --POSSESSION OF MARIJUANA:													
M				3	4	16	39	111	173	173			
F	1				2	7	14	8	32	32			
--	1			3	6	23	53	119	205	205			

REGION 1
 STATE OF NEW HAMPSHIRE
 DEPARTMENT OF SAFETY
 DIVISION OF STATE POLICE
 PROGRAM: ASR03

UNIFORM CRIME REPORTING SUBSYSTEM

STATE JUVENILE ARREST REPORT

* 1 9 8 9 *

* 1 9 8 9 *

SEX	10 AND UNDER	11	12	13	14	15	16	17	TOTAL	-----RACE-----				
										WHITE	BLACK	INDIAN	PAC ISLE	
OFFENSE: 18G --POSSESSION OF SYNTHETIC NARCOTICS:														
F							1		1	1				
*SUBTOTAL: POSSESSION OF DRUGS:														
--	1			3	6	25	62	128	225	222	1		2	
**TOTAL: DRUG OFFENSES:														
--	1			3	7	25	65	142	243	239	1		3	
OFFENSE: 19C --ALL OTHER GAMBLING:														
M	1								1	1				
OFFENSE: 20 --OFFENSES AGAINST FAMILY AND CHILDREN:														
M						2	1	1	4	3	1			
F				1		2	3	2	8	8				
--				1		4	4	3	12	11	1			
OFFENSE: 21 --DRIVING UNDER THE INFLUENCE:														
M						1	19	65	85	85				
F						1	5	12	18	18				
--						2	24	77	103	103				
OFFENSE: 22 --LIQUOR LAWS:														
M		1		5	27	121	280	566	1000	985	6		9	
F		3		10	31	73	119	163	399	397	1		1	
--		4		15	58	194	399	729	1399	1382	7		10	
OFFENSE: 23 --DRUNKEDNESS:														
M				3	5	14	22	99	143	142			1	
F				2	2	7	17	27	57	57				
--				2	5	7	21	39	200	199			1	

50

REGION 1
 STATE OF NEW HAMPSHIRE
 DEPARTMENT OF SAFETY
 DIVISION OF STATE POLICE
 PROGRAM: ASR03

UNIFORM CRIME REPORTING SUBSYSTEM

STATE JUVENILE ARREST REPORT

* 1 9 8 9 *

* 1 9 8 9 *

SEX	10 AND UNDER									TOTAL	-----RACE-----						
		11	12	13	14	15	16	17	WHITE		BLACK	INDIAN	PAC ISLE				
OFFENSE: 24 --DISORDERLY CONDUCT::																	
M	2	5	1	10	8	23	35	50	134	132							2
F		1	1	2	4	1	14	7	30	30							
--	2	6	2	12	12	24	49	57	164	162							2
OFFENSE: 25 --VAGRANCY:																	
M	1				2			5	8	8							
F							1	4	5	5							
--	1				2		1	9	13	13							
OFFENSE: 26 --ALL OTHER OFFENSES (EXCEPT TRAFFIC):																	
M	13	8	13	30	86	145	214	319	828	799	13						16
F	5	4	2	16	43	60	51	73	254	246	3						5
--	18	12	15	46	129	205	265	392	1082	1045	16						21
OFFENSE: 27 --TRUANCY:																	
M	1	5	3	8	17	15	9	7	65	60	2						3
F	3	2	2	9	10	11	10	2	49	49							
--	4	7	5	17	27	26	19	9	114	109	2						3
OFFENSE: 28 --INCORRIGIBLE:																	
M	9	3	14	13	12	22	10	13	96	95							1
F	2		6	5	11	7	16	1	48	47							1
--	11	3	20	18	23	29	26	14	144	142							2
OFFENSE: 29 --RUNAWAY:																	
M	1	2	10	21	46	71	91	51	293	281	8						4
F	3	1	7	31	78	101	79	43	343	339	1						3
--	4	3	17	52	124	172	170	94	636	620	9						7
****GRAND TOTAL:																	
--	146	94	173	369	730	1142	1696	2368	6718	6529	83			1			105

DISPOSITION: (1)WITHIN DEPT.- 2671. (2)JUVENILE- 2978. (3)WELFARE- 98. (4)OTHER POLICE- 136. (5)CRIM./ADULT CRT.- 835.

REGION 1
 STATE OF NEW HAMPSHIRE
 DEPARTMENT OF SAFETY
 DIVISION OF STATE POLICE
 PROGRAM: ASR03

UNIFORM CRIME REPORTING SUBSYSTEM

PAGE 1

STATE ADULT ARREST REPORT

* 1 9 8 9 *

* 1 9 8 9 *

SEX	18	19	20	21	22	23	24	25- 29	30- 34	35- 39	40- 44	45- 49	50- 54	55- 59	60- 64	OVER 65	TOTAL	-----RACE-----																				
																		WHITE	BLK	IND	PAC ISLE																	
OFFENSE: 01A --MURDER AND NONNEGLIGENT MANSLAUGHTER:																																						
M	1				1	2		1	4	3	1		2				15	14		1																		
F									1							1	1																					
--	1				1	2		1	5	3	1		2			16	15		1																			
OFFENSE: 01B --MANSLAUGHTER BY NEGLIGENCE:																																						
M	1	1	1			1		3	2	1		1				11	11																					
F				1								1				2	2																					
--	1	1	1	1		1		3	2	1		2				13	13																					
OFFENSE: 02 --FORCIBLE RAPE:																																						
M	4	4	7	6	4	3	10	15	19	22	8	3	3	1	2	111	100	5	1	5																		
OFFENSE: 03 --ROBBERY:																																						
M	10	10	12	4	5	3	2	21	8	4	2	3				84	72	6	6																			
F	1	1	1					1	1	1						6	6																					
--	11	11	13	4	5	3	2	22	9	5	2	3				90	78	6	6																			
OFFENSE: 04 --AGGRAVATED ASSAULT:																																						
M	22	24	15	21	19	11	21	81	63	33	21	13	5	6	1	1	357	343	4	1	9																	
F	6			2		5	2	13	9	1	2	5				45	43	1	1																			
--	28	24	15	23	19	16	23	94	72	34	23	18	5	6	1	1	402	386	5	1	10																	
OFFENSE: 05 --BURGLARY, BREAKING AND ENTERING:																																						
M	161	80	50	48	37	24	22	91	38	19	10	3	2		2	587	565	15	1	6																		
F	7	4	4	2	3		3	9	4	1						37	37																					
--	168	84	54	50	40	24	25	100	42	20	10	3	2		2	624	602	15	1	6																		
OFFENSE: 06 --LARCENY --THEFT (EXCEPT AUTO THEFT):																																						
M	307	213	154	124	103	75	77	300	274	150	89	63	32	33	20	34	2048	1929	56	2	61																	
F	101	85	54	41	45	40	43	194	122	81	56	48	26	35	16	25	1012	948	20	2	42																	
--	408	298	208	165	148	115	120	494	396	231	145	111	58	68	36	59	3060	2877	76	4	103																	

52

REGION 1
 STATE OF NEW HAMPSHIRE
 DEPARTMENT OF SAFETY
 DIVISION OF STATE POLICE
 PROGRAM: ASR03

UNIFORM CRIME REPORTING SUBSYSTEM

STATE ADULT ARREST REPORT

* 1 9 8 9 *

* 1 9 8 9 *

SEX	18	19	20	21	22	23	24	25- 29	30- 34	35- 39	40- 44	45- 49	50- 54	55- 59	60- 64	OVER 65	TOTAL	-----RACE-----																				
																		WHITE	BLK	IND	PAC ISLE																	
OFFENSE: 07 --MOTOR VEHICLE THEFT:																																						
M	24	16	9	11	8	4	2	20	13	3	3		1		1		115	105	5		5																	
F	1				2	1		1	1				1				7	7																				
--	25	16	9	11	10	5	2	21	14	3	3		2		1		122	112	5		5																	
OFFENSE: 08 --OTHER ASSAULTS:																																						
M	98	109	122	139	108	119	156	635	454	241	142	88	29	25	15	13	2493	2396	45	3	49																	
F	36	38	21	25	18	22	23	91	80	44	21	11	6	3			439	430	4		5																	
--	134	147	143	164	126	141	179	726	534	285	163	99	35	28	15	13	2932	2826	49	3	54																	
OFFENSE: 09 --ARSON:																																						
M	4	3	6	3		3	1	5	4	2	1				1		33	31	1		1																	
F						1		1			1		1	1			5	5																				
--	4	3	6	3		4	1	6	4	2	2		1	1	1		38	36	1		1																	
OFFENSE: 10 --FORGERY AND COUNTERFEITING:																																						
M	14	16	5	7	6	11	6	32	24	18	3	3	6		1	1	153	140	5		8																	
F	4	8	5	6	6	2	7	11	8	3	2	2					64	63	1																			
--	18	24	10	13	12	13	13	43	32	21	5	5	6		1	1	217	203	6		8																	
OFFENSE: 11 --FRAUD:																																						
M	9	16	15	7	12	12	16	74	71	38	23	14	10	3		2	322	315	5		2																	
F	2	13	10	11	11	16	16	49	37	26	12	11	1	1	1		217	214	1		2																	
--	11	29	25	18	23	28	32	123	108	64	35	25	11	4	1	2	539	529	6		4																	
OFFENSE: 12 --EMBEZZLEMENT:																																						
M									1			1					2		2																			
F								2	3								5		5																			
--								2	4			1					7		7																			

53

REGION 1
 STATE OF NEW HAMPSHIRE
 DEPARTMENT OF SAFETY
 DIVISION OF STATE POLICE
 PROGRAM: ASR03

UNIFORM CRIME REPORTING SUBSYSTEM

STATE ADULT ARREST REPORT

* 1 9 8 9 *

* 1 9 8 9 *

																	-----RACE-----				
																	PAC				
SEX	18	19	20	21	22	23	24	25- 29	30- 34	35- 39	40- 44	45- 49	50- 54	55- 59	60- 64	OVER 65	TOTAL	WHITE	BLK	IND	ISLE
OFFENSE: 13 --STOLEN PROPERTY; BUYING, RECEIVING, POSSESSING:																					
M	84	54	41	37	22	17	14	66	51	19	10	6	4	1	1		427	403	9	2	13
F	5	8	5	2	1	5	3	11	7	2	1	1	1				52	46	6		
--	89	62	46	39	23	22	17	77	58	21	11	7	5	1	1		479	449	15	2	13
OFFENSE: 14 --VANDALISM:																					
M	97	83	58	51	30	40	37	128	73	36	17	14	4	4	2	2	676	663	6		7
F	4	8	10	3	6	4	6	18	9	10	4	1					83	81			2
--	101	91	68	54	36	44	43	146	82	46	21	15	4	4	2	2	759	744	6		9
OFFENSE: 15 --WEAPONS: CARRYING, POSSESSING, ETC.:																					
M	9	15	10	8	10	6	14	38	38	24	6	1	2			1	182	171	2	1	8
F						2				1							3	3			
--	9	15	10	8	10	8	14	38	38	25	6	1	2			1	185	174	2	1	8
OFFENSE: 16 --PROSTITUTION AND COMMERCIALIZED VICE:																					
M							4				1						5	5			
F		1									1						2	2			
--		1					4				1						7	7			
OFFENSE: 17 --SEX OFFENSES (EXCEPT FORCIBLE RAPE AND PROSTITUTION):																					
M	8	13	8	13	5	11	14	49	48	34	22	13	10	2	3	2	255	244	3		8
F					1		1	2	2	1	1						8	8			
--	8	13	8	13	6	11	15	51	50	35	23	13	10	2	3	2	263	252	3		8
OFFENSE: 18A --SALES/MANUFACTURING OF OPIUM, COCAINE, AND THEIR DERIVATIVES:																					
M	5	10	7	8	5	5	8	42	55	20	11	2	2			1	181	131	8		42
F			3	5	1	2	1	18	7	4	3	4					48	41			7
--	5	10	10	13	6	7	9	60	62	24	14	6	2			1	229	172	8		49

25

REGION 1
 STATE OF NEW HAMPSHIRE
 DEPARTMENT OF SAFETY
 DIVISION OF STATE POLICE
 PROGRAM: ASR03

UNIFORM CRIME REPORTING SUBSYSTEM

STATE ADULT ARREST REPORT

* 1 9 8 9 *

* 1 9 8 9 *

SEX	18	19	20	21	22	23	24	25-	30-	35-	40-	45-	50-	55-	60-	OVER	TOTAL	-----RACE-----																				
								29	34	39	44	49	54	59	64	65		WHITE	BLK	IND	PAC ISLE																	
OFFENSE: 18B --SALES/MANUFACTURING OF MARIJUANA:																																						
M	7	21	10	10	8	16	6	43	27	15	13	2	1		1		180	174	2	1	3																	
F		2	3		1	1	3	7	8	5	2	1					33	33																				
--	7	23	13	10	9	17	9	50	35	20	15	3	1		1		213	207	2	1	3																	
OFFENSE: 18C --SALES/MANUFACTURING OF SYNTHETIC NARCOTICS:																																						
M	1			1	1			2	1		5						11	10			1																	
F									1								1	1																				
--	1			1	1			2	2		5						12	11			1																	
OFFENSE: 18D --SALES/MANUFACTURING OF DANGEROUS NON-NARCOTIC DRUGS:																																						
M	1	1	1	1	2				2								8	7			1																	
*SUBTOTAL: SALES/MANUFACTURING OF DRUGS:																																						
--	14	34	24	25	18	24	18	112	101	44	34	9	3		2		462	397	10	1	54																	
OFFENSE: 18E --POSSESSION OF OPIUM, COCAINE AND THEIR DERIVATIVES:																																						
M	12	19	7	4	23	11	17	85	77	42	21	5	1	2			326	294	11		21																	
F	2	3	3	7	4	4	4	27	15	11	1						81	79	1		1																	
--	14	22	10	11	27	15	21	112	92	53	22	5	1	2			407	373	12		22																	
OFFENSE: 18F --POSSESSION OF MARIJUANA:																																						
M	190	166	156	100	108	88	95	312	204	91	31	7	3	2			1553	1502	30	2	19																	
F	21	19	18	14	16	10	15	39	43	14	7	1	1				218	218																				
--	211	185	174	114	124	98	110	351	247	105	38	8	4	2			1771	1720	30	2	19																	
OFFENSE: 18G --POSSESSION OF SYNTHETIC NARCOTICS:																																						
M	1		1			1		3	2	2	1	2					13	13																				
F		1	1					1									3	3																				
--	1	1	2			1		4	2	2	1	2					16	16																				

55

REGION 1
 STATE OF NEW HAMPSHIRE
 DEPARTMENT OF SAFETY
 DIVISION OF STATE POLICE
 PROGRAM: ASRO3

UNIFORM CRIME REPORTING SUBSYSTEM

STATE ADULT ARREST REPORT

* 1 9 8 9 *

* 1 9 8 9 *

SEX	18	19	20	21	22	23	24	25- 29	30- 34	35- 39	40- 44	45- 49	50- 54	55- 59	60- 64	OVER 65	TOTAL	-----RACE-----																					
																		WHITE	BLK	IND	PAC ISLE																		
OFFENSE: 18H --POSSESSION OF DANGEROUS NON-NARCOTIC DRUGS:																																							
M		2	2		2		2	1	6	2	3							20		20																			
F								3	1	1			1				6		6																				
--		2	2		2		2	4	7	3	3	1					26		26																				
*SUBTOTAL: POSSESSION OF DRUGS:																																							
--	226	210	188	125	153	114	133	471	348	163	64	16	5	4			2220		2135	42	2	41																	
**TOTAL: DRUG OFFENSES:																																							
--	240	244	212	150	171	138	151	583	449	207	98	25	8	4	2		2682		2532	52	3	95																	
OFFENSE: 19B --NUMBERS AND LOTTERY:																																							
M											1						1		1																				
F													1				1		1																				
--											1		1				2		2																				
OFFENSE: 19C --ALL OTHER GAMBLING:																																							
M		1	1			1			1	2				1			1	8		8																			
F											1						1		1																				
--		1	1			1			1	2	1			1			1	9		9																			
**TOTAL: GAMBLING OFFENSES:																																							
--		1	1			1			1	2	2			2			1	11		11																			
OFFENSE: 20 --OFFENSES AGAINST FAMILY AND CHILDREN:																																							
M	1	4	3	1	2		1	10	9	12	2						45		45																				
F		1			1	2			1	4							9		9																				
--	1	5	3	1	3	2	1	10	10	16	2						54		54																				

56

REGION 1
 STATE OF NEW HAMPSHIRE
 DEPARTMENT OF SAFETY
 DIVISION OF STATE POLICE
 PROGRAM: ASR03

UNIFORM CRIME REPORTING SUBSYSTEM

STATE ADULT ARREST REPORT

* 1 9 8 9 *

* 1 9 8 9 *

SEX	18	19	20	21	22	23	24	25- 29	30- 34	35- 39	40- 44	45- 49	50- 54	55- 59	60- 64	OVER 65	TOTAL	-----RACE-----				
																		WHITE	BLK	IND	PAC ISLE	
OFFENSE: 21 --DRIVING UNDER THE INFLUENCE:																						
M	193	279	285	397	342	388	399	1881	1436	853	526	322	223	101	89	75	7789	7591	44	91	45	
F	28	37	50	66	64	64	71	341	274	150	70	51	24	18	15	10	1333	1317	7		9	
--	221	316	335	463	406	452	470	2222	1710	1003	596	373	247	119	104	85	9122	8908	51	91	54	
OFFENSE: 22 --LIQUOR LAWS:																						
M	939	910	655	127	74	51	49	179	103	52	28	19	4	4	3	1	3198	3120	8	2	68	
F	224	180	111	23	16	6	6	33	11	6	7	1		3			627	622	1		4	
--	1163	1090	766	150	90	57	55	212	114	58	35	20	4	7	3	1	3825	3742	9	2	72	
OFFENSE: 23 --DRUNKEDNESS:																						
M	138	111	107	89	85	94	89	390	426	280	175	81	61	30	18	20	2194	2165	7		22	
F	23	18	17	14	5	12	19	67	57	38	31	15	7	11	7	4	345	341			4	
--	161	129	124	103	90	106	108	457	483	318	206	96	68	41	25	24	2539	2506	7		26	
OFFENSE: 24 --DISORDERLY CONDUCT:																						
M	133	131	129	137	129	111	121	362	215	110	49	27	16	11	2	7	1690	1603	33	11	43	
F	19	25	18	28	26	13	31	74	48	28	14	8	11	4	4		351	341	3	1	6	
--	152	156	147	165	155	124	152	436	263	138	63	35	27	15	6	7	2041	1944	36	12	49	
OFFENSE: 25 --VAGRANCY:																						
M	4	4	2	6	7	6	5	22	10	9		1	2		1		79	77			2	
F	2	1					1	2	2	2	1		1				12	12				
--	6	5	2	6	7	6	6	24	12	11	1	1	3		1		91	89			2	
OFFENSE: 26 --ALL OTHER OFFENSES (EXCEPT TRAFFIC):																						
M	575	568	488	439	428	335	392	1627	1041	591	279	173	89	65	32	26	7148	6907	106	16	119	
F	99	98	110	73	85	62	89	337	189	118	73	49	25	22	5	10	1444	1428	9	1	6	
--	674	666	598	512	513	397	481	1964	1230	709	352	222	114	87	37	36	8592	8335	115	17	125	
***GRAND-TOTAL:																						
--	3638	3435	2811	2122	1898	1723	1920	7874	5742	3280	1814	1078	619	388	242	237	38821	37531	470	56	764	

57

UNIFORM CRIME REPORTING DEFINITIONS PART II OFFENSES

- 08. Other Assaults** - Assaults and attempted assaults where no weapon was used or which did not result in serious or aggravated injury to the victim are included as other assaults.
- 10. Forgery and Counterfeiting** - In this class are all offenses dealing with the making, altering, uttering, or possessing, with intent to defraud, anything false in the semblance of that which is true.
- 11. Fraud** - Fraudulent conversion and obtaining money or property by false pretenses. Includes bad checks, confidence games, etc., except forgeries and counterfeiting.
- 12. Embezzlement** - Misappropriation or misapplication of money or property entrusted to one's care, custody, or control.
- 13. Stolen Property; Buying, Receiving, Possessing** - Included are all offenses of buying, receiving, and possessing stolen property, as well as all attempts to commit any of these offenses.
- 14. Vandalism** - Willful or malicious destruction, injury, disfigurement, or defacement of any public or private property without consent of the owner or person having custody or control of such property. This offense covers a wide range of malicious behavior directed at property, such as: cutting auto tires, drawing obscene pictures on public restroom walls, smashing windows, destroying school records, tipping over gravestones, etc. Count all arrests for the above, including attempts.
- 15. Weapons; Carrying, Possessing, etc.** - This class deals with weapon offenses, regulatory in nature, such as:
- Manufacture, sale or possession of deadly weapons;
 - Carrying deadly weapons, concealed or openly;
 - Using, manufacturing, etc. silencers;
 - Furnishing deadly weapons to minors;
 - Aliens possessing deadly weapons; and
 - All attempts to commit any of the above.
- 16. Prostitution and Commercialized Vice** - Sex offenses of a commercialized nature, such as:
- Prostitution;
 - Keeping a bawdy house, disorderly house, or house of ill fame;
 - Pandering, procuring, transporting, or detaining women for immoral purposes, etc; and
 - All attempts to commit any of the above.

17. Sex Offenses - (Except forcible rape, prostitution, and commercialized vice.) Included are offenses against chastity, common decency, morals, and the like, such as:

Adultery and fornication;
Buggery;
Incest;
Indecent exposure;
Indecent liberties;
Seduction;
Sodomy or crime against nature;
Statutory rape (no force); and
All attempts to commit any of the above.

18. Drug Abuse Violations - Included are all arrests for violations of state and local laws, specifically those relating to the unlawful possession, sale, use, growing, manufacturing, and making of narcotic drugs. The following are subdivisions of narcotic drug law arrests:

- (A) Opium or cocaine and their derivatives (morphine, heroin, codeine)
- (B) Marijuana
- (C) Synthetic narcotics - manufactured narcotics which can cause true drug addiction (demerol, methadones)
- (D) Dangerous nonnarcotic drugs (barbiturates, benzedrine)

19. Gambling - All charges which relate to promoting, permitting or engaging in gambling are included in this category. To provide a more refined collection of gambling arrests, the following breakdown should be furnished:

- A. Bookmaking (horse and sport book)
- B. Numbers and lottery
- C. All other

20. Offenses Against the Family and Children - All charges of nonsupport and neglect or abuse of family and children, such as:

Desertion, abandonment, or nonsupport of spouse or child;
Neglect or abuse of child (if injury is serious, score as aggravated assault);
Nonpayment of alimony; and
All attempts to commit any of the above.

21. Driving Under the Influence - The driving or operating of any vehicle or common carrier while drunk or under the influence of liquor or narcotics.

- 22. Liquor Laws** - With the exception of "drunkenness" (offense 23) and "driving under the influence" (offense 21) liquor law violations, state or local, are placed in this class. Included are:
- Manufacture, sale, transporting, furnishing, possessing etc., intoxicating liquor;
 - Maintaining unlawful drinking places;
 - Bootlegging;
 - Operating still;
 - Furnishing liquor to a minor or intemperate person;
 - Using a vehicle for illegal transportation of liquor;
 - Drinking on train or public conveyance; and
 - All attempts to commit any of the above.
- 23. Drunkenness** - Included are all offenses of drunkenness or intoxication, with the exception of "driving under the influence" (offense 21).
- 24. Disorderly Conduct** - In this class are all charges of committing a breach of the peace. Include:
- Affray;
 - Unlawful assembly;
 - Disturbing the peace;
 - Disturbing meetings;
 - Disorderly conduct in state institutions, at court, at fairs, on trains, or public conveyances, etc.;
 - Blasphemy, profanity, and obscene language;
 - Desecrating the flag;
 - Refusing to assist an officer; and
 - All attempts to commit any of the above.
- 25. Vagrancy** - Persons prosecuted on the charge of being a "suspicious character or person, etc." are included in this class: Vagrancy; Begging; Loitering (persons 18 and over); and Vagabondage.
- 26. All Other Offenses** - Included in this class are every other state and local offense (except traffic violations) not included in offenses 1 to 25.
- 27. Truancy** - Reported only in the New Hampshire State Juvenile Arrest Report.
- 28. Incurable** - Reported only in the New Hampshire State Juvenile Arrest Report.
- 29. Runaways** - Includes apprehensions for protective custody as defined by local statute. Arrests of runaways from one jurisdiction by another agency should be counted by the home jurisdiction.