

# CRIME IN PENNSYLVANIA

138550

U.S. Department of Justice  
National Institute of Justice

This document has been reproduced exactly as received from the person or organization originating it. Points of view or opinions stated in this document are those of the authors and do not necessarily represent the official position or policies of the National Institute of Justice.

Permission to reproduce this copyrighted material has been granted by  
Pennsylvania State Police

to the National Criminal Justice Reference Service (NCJRS).

Further reproduction outside of the NCJRS system requires permission of the copyright owner.

# PENNSYLVANIA

# UCR

UNIFORM CRIME REPORT

1991

138550

138550



ROBERT P. CASEY  
GOVERNOR



**COLONEL GLENN A. WALP  
COMMISSIONER  
PENNSYLVANIA STATE POLICE**

Pennsylvania Uniform Crime Reporting Program Director  
Major Ronald J. Hackenberg  
Pennsylvania State Police



COMMONWEALTH OF PENNSYLVANIA  
PENNSYLVANIA STATE POLICE  
1800 ELMERTON AVENUE  
HARRISBURG, PA. 17110

COLONEL GLENN A. WALP  
COMMISSIONER

This Annual Uniform Crime Report portrays the nature, volume and extent of crime in the Commonwealth of Pennsylvania during 1991. All statistics presented in this publication have been accumulated through direct report submission by each law enforcement agency participating in the Pennsylvania Uniform Crime Reporting Program. Many law enforcement agencies have taken advantage of existing computer technology to compile and submit crime data to our State Program. We encourage all agencies to utilize this proactive approach to make the State Program more efficient. In turn, our State Program has furnished data to the Federal Bureau of Investigation for tabulation of the national crime figures and inclusion in their annual publication, Crime in the United States.

The report will assist law enforcement officers in adjusting their efforts in crime control and prevention. It also provides valuable information for other interested agencies, both public and private, which have similar goals. We sincerely hope that it will also create an awareness within the general public that crime exists as a serious problem within our communities and requires attention from every segment of society. Criminal activity cannot be eliminated by law enforcement agencies acting alone, it requires the efforts of every law-abiding citizen as well.

As a result of the Ethnic Intimidation Statistics Collection Act, crime data of this type has been included in the Summary of Crime in Pennsylvania Section of this publication.

While criminal offenses and related clearances by individual jurisdictions are reported in the appendages of this report, these listings are not intended to show who investigates the crimes or clears the offenses. The purpose of these listings is to aid in the determination of those factors which are indicative of the particular crime problems of a given area.

This report has been made possible through the concerted efforts of the many law enforcement agencies of the Commonwealth who consistently submitted the essential data. Recognition is given to the Pennsylvania Chiefs of Police Association which has constantly advocated and supported the concept of a unified reporting program for our Commonwealth. Such effort and support is sincerely and deeply appreciated and it is on behalf of these dedicated public servants that this Annual Uniform Crime Report is presented.

Respectfully submitted,

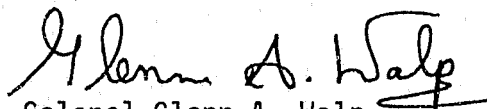
  
Colonel Glenn A. Walp  
Commissioner



**UNIFORM CRIME  
REPORT  
COMMONWEALTH OF PENNSYLVANIA**

**Annual Report - 1991**

**Compiled by  
Pennsylvania State Police  
Bureau of Research and Development**

## DEDICATION

This report is dedicated to all law enforcement officers, and in particular to the police officers who lost their lives in the performance of duty while endeavoring to uphold the laws of this Commonwealth. The following men gave their lives to this cause in 1991 on the dates specified:

Police Officer Daniel R. Boyle  
Philadelphia Police Department  
Philadelphia County  
February 6, 1991

Patrolman Ralph H. Mock, Jr.  
Hampton Township Police Department  
Allegheny County  
January 28, 1991

Patrolman Richard J. Burchick  
Erie Bureau of Police  
Erie County  
February 6, 1991

Patrolman Joseph Grill  
City of Pittsburgh  
Zone 3  
March 6, 1991

Patrolman Thomas L. Herron  
City of Pittsburgh  
Zone 3  
March 6, 1991

## CONTENTS

	Page
INTRODUCTION	
The Program . . . . .	1
Classification of Offenses . . . . .	2
Calculation of Rates . . . . .	10
SUMMARY OF CRIME IN PENNSYLVANIA. . . . .	11
CRIME INDEX OFFENSES - General. . . . .	15
Violent Crime. . . . .	27
Property Crime . . . . .	30
CRIME INDEX OFFENSES	
Murder and Nonnegligent Manslaughter . . . . .	33
Forcible Rape. . . . .	42
Robbery. . . . .	45
Aggravated Assault . . . . .	50
Burglary . . . . .	54
Larceny-theft. . . . .	58
Motor Vehicle Theft. . . . .	62
Arson. . . . .	65
PART II OFFENSES - General. . . . .	70
Vandalism. . . . .	77
Drunkenness. . . . .	80
Disorderly Conduct . . . . .	83
Liquor Law Violations. . . . .	86
Driving Under the Influence. . . . .	89
Drug Abuse Violations. . . . .	92
PERSONS CHARGED AND DISPOSITIONS. . . . .	95
CRIME VICTIMS . . . . .	97
LAW ENFORCEMENT EMPLOYEE DATA	
Full-time Law Enforcement Personnel. . . . .	99
Deaths of and Assaults on Law Enforcement Officers . . . . .	103
APPENDIX A - Tables	
APPENDIX B - Part I Offenses and Clearances by Jurisdiction Within County	
APPENDIX C - Part II Offenses and Clearances by Jurisdiction Within County	
APPENDIX D - College and University Crimes and Clearances	

## ILLUSTRATIONS

	Page
Figure A Pennsylvania Crime Clocks . . . . .	16
Figure B Crimes Cleared in Pennsylvania. . . . .	17
Figure C Crime Index Offenses - Percent Distribution . . . . .	18
Figure D Pennsylvania Common Human Service Regions . . . . .	20
Figure E Percent Recovered of Property Stolen. . . . .	22
Figure F Distribution of Murder Victims by Age Group . . . . .	36
Figure G Distribution of Murder Offenders by Age Group . . . . .	37
Figure H Murder by Type of Weapon. . . . .	38
Figure I Relationship of Victim to Offender. . . . .	39
Figure J Murder by Circumstances . . . . .	40
Figure K Robbery by Type of Weapon . . . . .	47
Figure L Assault by Type of Weapon . . . . .	51
Figure M Part II Offenses - Percent Distribution . . . . .	72
Figure N Assaults on Law Enforcement Officers by Type of Weapon Used . . . . .	104
Figure O Assaults on Law Enforcement Officers by Month of Year. . . . .	105
Table 1 Offenses Reported in Pennsylvania . . . . .	A-1
Table 2 Part I Offenses Reported by County Within the Six Common Human Service Regions. . . . .	A-2
Table 3 Part I Offense Clearances Reported by County Within the Six Common Human Service Regions . . . . .	A-3
Table 4 Offenses by Metropolitan Statistical Areas . . . . .	A-4
Table 5 Murder Victims by Age, Sex and Race . . . . .	A-5
Table 6 Murder Offenders by Age, Sex and Race . . . . .	A-5
Table 7 Part II Offenses Reported by County Within the Six Common Human Service Regions. . . . .	A-6
Table 8 Part II Offense Clearances Reported by County Within the Six Common Human Service Regions . . . . .	A-7
Table 9 Part I Arrests Reported by County Within the Six Common Human Service Regions. . . . .	A-8
Table 10 Part II Arrests Reported by County Within the Six Common Human Service Regions. . . . .	A-9
Table 11 Persons Arrested by Age, Sex and Race . . . . .	A-10
Table 12 Arrests by Major Age Grouping . . . . .	A-12
Table 13 Arrests by Sex. . . . .	A-13
Table 14 Arrests by Race . . . . .	A-14
Table 15 Persons Charged and Dispositions of Persons Charged by Police . . . . .	A-15

Table 16	Pennsylvania Law Enforcement Employees by County Within the Six Common Human Service Regions . . . . .	A-16
Table 17	Assaults on Pennsylvania Law Enforcement Officers, Injury Rates and Clearances by Population Group. . . . .	A-17
Table 18	Assaults on Pennsylvania Law Enforcement Officers, Weapons Used Percent Distribution. . . . .	A-17
Table 19	Assaults on Pennsylvania Law Enforcement Officers, Number of Assaults and Percent with Injury, by Population Group. . . . .	A-17
Table 20	Assaults on Pennsylvania Law Enforcement Officers, Type of Weapon and Type of Police Activity . . . . .	A-18
Table 21	Assaults on Pennsylvania Law Enforcement Officers, Percent Cleared by Type of Police Activity and Population Group. . . . .	A-18
Table 22	Assaults on Pennsylvania Law Enforcement Officers, Police Activity by Type of Weapon. . . . .	A-19
Table 23	Assaults on Pennsylvania Law Enforcement Officers, Type of Assignment by Police Activity. . . . .	A-19
Table 24	Assaults on Pennsylvania Law Enforcement Officers, Type of Police Activity by Type of Assignment. . . . .	A-20
Table 25	Assaults on Pennsylvania Law Enforcement Officers, Time of Assaults by Population Group . . . . .	A-20

## INTRODUCTION

### THE PROGRAM

The Pennsylvania Uniform Crime Reporting (UCR) Program was established as a result of the Uniform Criminal Statistics Act of 1970 (71 P.S. 307.8 and 307.9). Powers and duties concerning criminal statistics were given to the Office of Attorney General. In October 1973, the Uniform Crime Reporting duties set forth in this Act were transferred to the Commissioner of the Pennsylvania State Police by Reorganization Plan No. 7 of 1973 (71 P.S. 755-7).

The counterpart of the Pennsylvania UCR Program is the National UCR Program under the direction of the Federal Bureau of Investigation (FBI). This national program is the result of a need for nationwide and uniform compilation of law enforcement data. Uniform Crime Reports, developed by a committee of the International Association of Chiefs of Police (IACP), were first collected in 1930. The IACP continues to serve in an advisory capacity to the FBI in its operation of the National program. In our State program, the UCR Committee of the Pennsylvania Chiefs of Police Association was instrumental in the development of the program.

The primary objectives of the Pennsylvania UCR Program are to inform the Governor, Legislature, other governmental officials and the public as to the nature of the crime problem in Pennsylvania and to provide law enforcement administrators with criminal statistics for administrative and operational purposes.

The National UCR Program is a continually expanding program, with more law enforcement agencies participating each year. Each year additional states mandate submission of UCR data by their police agencies, the ultimate goal being that every police agency in the Nation submit their crime data. Although we are all aware of its shortcomings, Uniform Crime Report data is still the best crime information available. The returns completed by law enforcement agencies deal only with offenses that come to their attention, and no data is routinely collected to measure the total amount of crime that actually occurs. Some studies indicate that many of the offenses committed are not reported to the police. As an example, offenses are less likely to be reported to police agencies when they are considered less serious or trivial by the general public.

There are many factors which will affect the type and volume of crime that occurs from place to place. Some of these are listed in "Crime in the United States, Uniform Crime Reports, 1991" page v, and are reprinted on the following page.

## CRIME FACTORS

Population density and degree of urbanization of locality and its surrounding area.  
Variations in composition of the population, particularly youth concentration.  
Stability of population with respect to residents' mobility, commuting patterns and transient factors.  
Modes of transportation and highway system.  
Economic conditions, including median income, destitution and job availability.  
Cultural conditions, such as educational, recreational and religious characteristics.  
Family conditions with respect to divorce and family cohesiveness.  
Climate.  
Effective strength of law enforcement agencies.  
Administrative and investigative emphases of law enforcement.  
Policies of other components of the criminal justice system (i.e., prosecutorial, judicial, correctional and probational).  
Attitudes of citizenry toward crime.  
Crime reporting practices of citizenry.

## CLASSIFICATION OF OFFENSES

Uniformity in reporting under the Pennsylvania system is based upon the proper classifications of offenses by police. The adoption of the Federal system of reporting included the utilization of the offense classifications of that system. Law enforcement personnel in this State have made accurate application of those classifications in the reports submitted to the program.

In view of the need for compatibility with the Federal system, the categories of offense classification employed in this program remain the same as those employed on the national level. Care must be taken by police officers in classifying because of the conflicts between this system and the Pennsylvania Crimes Code.

### Part I Offenses

Offense data consists of information that has been extracted from reports of crimes that have come to the attention of Pennsylvania law enforcement agencies. In general, Part I crimes are those serious crimes that are usually reported to law enforcement agencies. It consists of the following offenses:

#### (1) Criminal Homicide

- 1a. Murder and Nonnegligent Manslaughter - The unlawful, nonnegligent killing of a human being, by another.  
General rule - Any death due to a fight, argument, quarrel, assault or commission of a crime.

- 1b. Manslaughter by Negligence - The accidental killing of a human being, by another.  
General rule - The killing may result from the commission of an unlawful act or from a lawful act performed with gross negligence. Deaths resulting from traffic accidents are not included in this classification.

(2) Forcible Rape

- 2a. Rape by Force - The carnal knowledge of a female forcibly against her will.  
General rule - Forcible rape of a female, but excluding statutory rape or other sex offenses.
- 2b. Assault to Rape - Attempts - All assaults and attempts to rape.

(3) Robbery - The taking or attempting to take anything of value from the care, custody or control of a person or persons by force or threat of force or violence and/or by putting the victim in fear.

- 3a. Firearm - Any firearm used as a weapon or employed as a means of force to threaten the victim or put him in fear.
- 3b. Knife or Cutting Instrument - Any knife, broken bottle, razor or other cutting instrument employed as a weapon or as a means of force to threaten the victim or put him in fear.
- 3c. Other Dangerous Weapon - Any club, acid, explosive, brass knuckles, or other dangerous weapon employed as a means of force to threaten the victim or put him in fear.
- 3d. Strong-Arm - Mugging, yokings and similar offenses where no weapon is used, but strong-arm tactics are employed to deprive a victim of his property. This is limited to personal weapons such as hands, fists, feet, teeth, etc.

(4) Assault - An assault is an unlawful attack by one person upon another.  
General rule - All assaults will be classified in the following categories, excluding assaults with intent to rob or rape.

- 4a. Gun - All assaults and attempted assaults involving the use of any type of firearm. (Revolvers, automatic pistols, shotguns, zip guns, rifles, pellet guns, etc.)
- 4b. Knife or Cutting Instrument - All assaults and attempted assaults involving the use of cutting or stabbing objects. (Knife, razor, hatchet, axe, cleaver, scissors, glass, broken bottle, dagger, ice pick, etc.)
- 4c. Other Dangerous Weapon - All assaults and attempted assaults, when any other object or thing is used as a weapon. (Clubs, bricks, pick handles, bottles, explosives, acid, lye, poison, scalding water and cases of attempted drowning, burning, etc.)
- 4d. Hands, Fists, Feet, etc. - Felonious - Assaults which are of a felonious nature when hands, fists, feet, etc., are used. To be classified as felonious assault, the attack must result in serious personal injury.



- 4e. Other Assaults - Not Aggravated - All offenses of simple assault and assault and battery. Crimes of this classification are not considered Index Offenses and appear as classification (Part II Offenses) in this report.
- (5) Burglary - Unlawful entry or attempted forcible entry of any structure to commit a felony or theft.  
General rule - Any unlawful entry or attempted forcible entry of any dwelling, attached structure, public building, shop, office, factory, storehouse, apartment, house trailer, warehouse, mill, barn, other building, houseboat or railroad car. Note: For Uniform Crime Reporting purposes, breaking and entering and larceny are classified only as burglary; the larceny is excluded. Breaking and entering of a motor vehicle is classified as larceny.
- 5a. Forcible Entry - All offenses where force of any kind is used to enter unlawfully a locked structure, with intent to steal or commit a felony. This includes entry by use of a master key, celluloid or other device that leaves no outward mark, but is used to open a lock. Concealment inside a building followed by the breaking out of the structure is also included.
- 5b. Unlawful Entry - No Force - Any unlawful entry without any evidence of forcible entry.
- 5c. Attempted Forcible Entry - When determined that forcible entry has been attempted.
- (6) Larceny-theft (except Motor Vehicle Theft) - The unlawful taking of the property of another with intent to deprive him of ownership.  
General rule - All larcenies and thefts resulting from pocket-picking, purse snatching, shoplifting, larceny from auto, larceny of auto parts and accessories, theft of bicycles, larceny from buildings and from coin operated machines. Any theft that is not a robbery or the result of breaking and entering is included. Embezzlement, frauds or bad check cases are excluded.
- (7) Motor Vehicle Theft - Theft and attempted theft of a motor vehicle.  
General rule - This includes all vehicles which can be registered as motor vehicles in this State. Excludes cases where there is a lawful access to the vehicle, such as a family situation or unauthorized use by others with lawful access to the vehicle. (Chauffeur, employees, etc.)
- 7a. Auto Theft - The theft of all sedans, station wagons, coupes, convertibles and other similar motor vehicles which serve the sole purpose of transporting people from one place to another.

- 7b. Trucks and Buses - Theft of those vehicles specifically designed to transport people on a commercial basis and to transport cargo.
  - 7c. Other Vehicles - Theft of all other motor vehicles limited by the UCR definition such as snowmobiles, motorcycles, motor scooters, trail bikes, etc. Theft of farm equipment, construction equipment or airplanes are considered larceny-theft.
- (9) Arson - Includes all violations of State laws and municipal ordinances relating to arson and attempted arson. Includes: any willful or malicious burning or attempt to burn, with or without intent to defraud, a dwelling house, church, college, jail, meeting house, public building or any building, ship or other vessel, motor vehicle or aircraft, contents of buildings, personal property of another, goods or chattels, crops, trees, fences, gates, grain, vegetable products, lumber, woods, cranberry bogs, marshes, meadows, etc. In the event of a death from arson, the offense would be classified as murder and if personal injury results, the offense would be classified as assault (4c).

#### Part II Offenses

Part II offenses are made up of all other crimes not classified as Part I crimes. Part II crimes for UCR purposes are as follows:

- (8) Other Assaults - This category is comprised of all assaults and attempted assaults which are simple or minor in nature. For reporting purposes, these "Other Assaults" are scored on Return A under item 4e as offenses known to police. However, arrests for this offense are scored in this category.
- (10) Forgery and Counterfeiting - In this category are placed all offenses dealing with the making, altering, uttering or possessing, with intent to defraud, anything false in the semblance of that which is true.  
Includes:
  - Altering or forging public or other records.
  - Making, altering, forging, or counterfeiting bills, notes, drafts, tickets, checks, credit cards, etc.
  - Forging wills, deeds, notes, bonds, seals, trademarks, etc.
  - Counterfeiting coins, plates, bank notes, checks, etc.
  - Possessing or uttering forged or counterfeiting instruments.
  - Erasures.
  - Signing the name of another or fictitious person with intent to defraud.
  - Using forged labels.
  - Possession, manufacture, etc., of counterfeiting apparatus.
  - Selling goods with altered, forged or counterfeited trademarks.
  - All attempts to commit any of the above.
- (11) Fraud - Fraudulent conversion and obtaining money or property by false pretense. Includes bad checks, confidence games, etc., except forgeries and counterfeiting.

- (12) Embezzlement - Misappropriation or misapplication of money or property entrusted to one's care, custody or control.
- (13) Stolen Property; Buying, Receiving, Possessing - Included in this category are all offenses of buying, receiving and possession of stolen property, as well as all attempts to commit any of these offenses.
- (14) Vandalism - Included in this category are all willful or malicious destruction, injury, disfigurement or defacement of any public or private property, real or personal, without consent of the owner or person having custody or control, by cutting, tearing, breaking, marking, painting, drawing, covering with filth or any other such means as may be specified by law or ordinance. This offense covers a wide range of malicious behavior directed at property.
- (15) Weapons; Carrying, Possessing, etc. - This category deals with violations of weapons laws such as:  
Manufacture, sale or possession of deadly weapons.  
Carrying deadly weapons.  
Using, manufacturing, etc., silencers.  
Furnishing deadly weapons to minors.  
Aliens possessing deadly weapons.  
All attempts to commit the above.
- (16) Prostitution and Commercialized Vice - Included in this category are the sex offenses of a commercialized nature, such as:  
Prostitution.  
Keeping bawdy house, disorderly house or house of ill repute.  
Pandering, procuring, transporting or detaining women for immoral purposes, etc.  
All attempts to commit any of the above.
- (17) Sex Offenses - Except forcible rape, prostitution and commercialized vice. Includes offenses against chastity, common decency, morals and the like.  
Adultery and fornication.  
Buggery.  
Incest.  
Indecent liberties.  
Indecent exposure.  
Intercourse with an insane, epileptic or venereally diseased person.  
Sodomy.  
Seduction.  
Statutory rape - (no force).  
All attempts to commit any of the above.
- (18) Drug Abuse Violations - Drug abuse violations are reported on the basis of the narcotic involved. Include all violations of State and local ordinances, specifically those relating to the unlawful possession, sale, use, growing, manufacturing and making of narcotic drugs. The following subdivisions of narcotic drug law violations are classified:

Sale or Manufacture

- 18a. Opium or cocaine and their derivatives.  
Morphine, heroin, codeine.
- 18b. Marijuana.
- 18c. Synthetic narcotics, manufactured narcotics which can cause true drug addiction.  
Demerol, methadones.
- 18d. Dangerous non-narcotic drugs.  
Barbiturates, benzedrine, inhalants.

Possession

- 18e. Opium or cocaine and their derivatives.  
Morphine, heroin, codeine.
- 18f. Marijuana.
- 18g. Synthetic narcotics, manufactured narcotics which can cause true drug addiction.  
Demerol, methadones.
- 18h. Dangerous non-narcotic drugs.  
Barbiturates, benzedrine, inhalants.

- (19) Gambling - All offenses which are related to promoting, permitting or engaging in gambling. To provide a more refined collection of gambling offenses, the following classifications are used:

- 19a. Bookmaking (horse and sport books).
- 19b. Numbers and lottery.
- 19c. All other.

- (20) Offenses Against the Family and Children - Included here are all charges of nonsupport and neglect or abuse of family and children.

- Desertion, abandonment or nonsupport.
- Neglect or abuse of child. (If injury is serious, offense is reported as aggravated assault.)
- Nonpayment of alimony.
- All attempts to commit any of the above.

- (21) Driving Under the Influence - This category is limited to the operating of any vehicle while under the influence of alcoholic beverages or narcotic drugs.

- (22) Liquor Laws - With the exception of "Drunkenness" (Class 23) and "Driving Under the Influence" (Class 21), liquor law violations, State or local, are placed in this class.

Includes:

- Manufacturing, sale, transporting, furnishing, possessing, etc.
- Maintaining unlawful drinking places.
- Bootlegging.
- Operating still.
- Furnishing alcoholic beverages to a minor.
- Using vehicle for illegal transportation of alcoholic beverages.
- Consumption of alcoholic beverages by a minor.

- (23) Drunkenness - Included in this category are all offenses of drunkenness or intoxication, with the exception of "Driving Under the Influence" (Class 21).  
Drunk and disorderly.  
Public intoxication.
- (24) Disorderly Conduct - In this category are placed all violations of committing a breach of the peace.  
Includes:  
Affray.  
Unlawful assembly.  
Disturbing the peace.  
Disturbing meetings.  
Disorderly conduct in State institutions, at court, at fairs, on trains or public conveyances, etc.  
Blasphemy, profanity and obscene language.  
Desecrating the flag.  
Refusing to assist an officer.  
All attempts to commit any of the above.
- (25) Vagrancy - In this category are placed persons who are "suspicious characters" and fail to give good account of themselves.  
Includes:  
Vagrancy.  
Begging.  
Loitering (persons 18 and over).  
Vagabondage.
- (26) All Other Offenses - Include in this category, every other State offense not included in Classes 1 through 25. Violations of local ordinances are not included in this category. Illustrated below is a partial list of offenses.  
Abduction and compelling to marry.  
Abortion (Death resulting from abortion is homicide, offense Class 1a).  
Bigamy and polygamy.  
Blackmail and extortion.  
Bribery.  
Contempt of court.  
Discrimination, unfair competition.  
Kidnapping.  
Offenses contributing to juvenile delinquency except as provided for in Classes 1 through 28, such as employment of children in immoral vocations or practices, admitting minors to improper places, etc.  
Perjury and subornation of perjury.  
Possession, repair, manufacture, etc., of burglar's tools.  
Possession or sale of obscene literature.  
Unlawful use, possession, etc., of explosives, etc.

- (28) Curfew and Loitering Laws (Juveniles) - All violations of local curfew or loitering ordinances are included.
- (29) Runaways (Juveniles) - Reported in this category are apprehensions for protective custody. Runaways taken into protective custody for other jurisdictions are not included.

## CALCULATION OF RATES

The Uniform Crime Reporting Program provides data for police administrators to measure local problems, but to facilitate this function it is sometimes necessary to convert the data into rates or percentages. Simple formulas are presented to assist in these computations.

### Crime Rates

One of the most useful crime statistics is the crime rate which is the number of offenses per 100,000 persons. This rate can be calculated regardless of the number of inhabitants in your jurisdiction. To compute rates, divide your jurisdiction's population into 100,000 and multiply the number of offenses by that answer.

Example:

$$\frac{100,000}{50,000 \text{ population}} = 2 \times 182 \text{ robberies} = 364$$

Your robbery rate would be 364 per 100,000 population.

### Clearance Rates

The percentage of crimes cleared by arrest is obtained by dividing the number of offenses cleared by the number of actual offenses known. This answer is then multiplied by 100.

Example:

$$\frac{147 \text{ Robberies cleared}}{364 \text{ Robberies known}} = 0.404 \times 100 = 40.4\%$$

Your percentage of clearance for robbery is 40.4 percent.

### Law Enforcement Employee Rates

These rates are conventionally expressed as the number of employees per 1,000 population. The rate is computed by dividing the population into 1,000 and in turn multiplying the number of employees by this answer.

Example:

$$\frac{1,000}{50,000 \text{ population}} = 0.02 \times 102 \text{ employees} = 2.04$$

Your rate is 2.0 employees per 1,000 population.

## SUMMARY OF CRIME IN PENNSYLVANIA, 1991

There were 992,501 actual crimes of all types reported to the UCR Program by Pennsylvania law enforcement agencies. This total represents a rate of 8,353.2 crimes per 100,000 estimated population, an increase of 0.6 percent over last year's total of 987,037 actual crimes.

Crime Index Offenses are considered to be both most serious and most likely to be reported and are used nationally as the standard base for comparisons. They include: murder and nonnegligent manslaughter, forcible rape, robbery, aggravated assault, burglary, larceny-theft, motor vehicle theft and arson. Manslaughter by negligence is a Part I crime, but is not considered as part of the Crime Index.

This year, 414,351 Crime Index offenses were reported and confirmed by Pennsylvania police after investigation. Actually, 422,737 Crime Index offenses were reported, but 2.0 percent or 8,386 were unfounded following investigation, ranging from 1.2 percent unfounded for robbery to 11.4 percent unfounded for rape. Crime Index offenses increased by 1.4 percent over last year's total of 408,546 Crime Index offenses. The Crime Index rate this year was 3,487.3.

In addition, 578,109 Part II Offenses were reported with a rate of 4,865.6 per 100,000 population. This is a decrease of 0.04 percent from the 578,338 Part II Offenses reported the previous year. Part II Offenses include: other assaults, forgery and counterfeiting, fraud, embezzlement, stolen property, vandalism, weapons, prostitution, other sex offenses, drug abuse violations, gambling, offenses against the family, driving under the influence, liquor law violations, drunkenness, disorderly conduct, vagrancy and all other offenses.

This year, 45.4 percent of all offenses were cleared; 25.0 percent of the Crime Index offenses and 59.9 percent of all Part II Offenses.

The following table summarizes the combined Part I and Part II Offense totals.

Crime Reported to Police, 1991

Offense Category	Offenses	Percent Distribution	Rate per 100,000 Population	Percent Change from 1990	Clearances	Percent Cleared
All Categories	992,501	100.0	8,353.2	0.6	450,128	45.4
Part I Offenses (Crime Index Offenses)	414,392 (414,351)	41.8 (41.7)	3,487.7 (3,487.3)	1.4 (1.4)	103,666 (103,629)	25.0 (25.0)
Part II Offenses	578,109	58.2	4,865.6	-0.4	346,462	59.9

NOTE: In some tables of this report, individual percentages, rates, etc., may not equal totals because of rounding.



Pennsylvania is an urban state, with 85.0 percent of its population living within Metropolitan Statistical Areas.\* This year 91.0 percent of the Crime Index offenses and 87.0 percent of Part II Offenses occurred within Metropolitan Statistical Areas (MSA), as summarized in the following table:

Crimes Reported by Population Grouping, 1991

Population Group	Crime Index Offenses			Part II Offenses		
	Offenses	Rate per 100,000 Population	Percent Distribution	Offenses	Rate per 100,000 Population	Percent Distribution
State Total	414,354	3,487.3	100.0	578,109	4,865.6	100.0
Met. Stat. Areas (MSA)	(377,960)	(3,735.7)	(91.2)	(508,160)	(5,022.6)	(87.9)
MSA Core Cities	196,849	6,765.8	47.5	203,956	7,010.1	35.3
MSA Suburban Jurisdictions	181,111	2,512.7	43.7	304,204	4,220.4	52.6
Non-MSA Jurisdictions	19,774	3,039.2	4.8	44,355	6,817.3	7.7
Rural Jurisdictions	16,620	1,492.4	4.0	25,594	2,298.7	4.4

It should be noted that the crime rate of core city jurisdictions in MSA's continued to be much higher than the suburban jurisdictions. The volume of offenses was higher in suburban jurisdictions than in the core jurisdictions and was also the highest among all population groups.

NOTE: No attempt is made throughout this report to correct for the influx of seasonal, temporary residents and tourists during the year. Crime rates are based upon the permanent population.

\* A Metropolitan Statistical Area is composed of an entire county or group of counties with at least one core city, with the whole area meeting criteria of certain metropolitan characteristics established by the United States Bureau of the Census.

ARRESTS

Arrests are primarily a measure of success in police investigation in relation to the criminal offenses taking place within a community. Arrest practices, policies and enforcement emphasis will vary from place to place and from time to time within a community. Arrests do, however, provide a useful indicator as to the age, sex and race of persons involved in criminal acts, especially for those crimes which have high solution rates.

A total of 451,275 arrests were made in Pennsylvania, a 1.9 percent decrease from last year. As indicated in the table below, Part II Offense arrests totaled 351,424 or 77.9 percent of all arrests, a 2.2 percent decrease from last year. Part I Offense arrests numbered 99,851 or 22.1 percent of all arrests, decreasing by 1.1 percent.

Arrests by Offense Category, 1991

Offense Category	Arrests	Percent Distribution	Rate per 100,000 Population	Percent Change from 1990
All Categories	451,275	100.0	3,798.1	-1.9
Part I Offenses (Crime Index Offenses)	99,851 (99,755)	22.1 (22.1)	840.4 (839.6)	-1.1 (-1.1)
Part II Offenses	351,424	77.9	2,957.7	-2.2

As outlined in Tables 12, 13 and 14, 81.6 percent or 368,063 arrestees were male, and 18.4 percent or 83,212 arrestees were female. 72.7 percent or 328,122 were White, 27.0 percent or 122,038 were Black, and 0.2 percent or 1,125 were Other Races. 21.4 percent or 96,779 of the arrestees were under 18 years old, and 54.2 percent or 244,617 of the arrestees were under 25 years old. Male arrestees decreased by 2.8 percent and arrests of Whites decreased by 3.6 percent, while juvenile arrests increased by 0.1 percent.

Juvenile arrestees were disposed of as follows: 25.4 percent or 24,571 were handled within the police department and released; 36.5 percent or 35,372 were sent to Juvenile Court or the Juvenile Court Probation Officer; 0.7 percent or 664 were referred to welfare agencies; 0.5 percent or 472 were referred to other police agencies; and 36.9 percent or 35,700 were referred to criminal or adult court, usually the district magistrate for specified petty crimes as underage drinking, shoplifting, etc.

Adults arrested and counted for UCR purposes in Pennsylvania are those that are formally charged with a crime. Crime suspects who are questioned and released are not counted as arrested. A juvenile is counted as arrested when circumstances are such that if he or she were an adult an arrest would be tallied.

## ETHNIC INTIMIDATION

Ethnic intimidation is defined by 18 Pa. C.S. § 2710, as any crime against the person or an arson, criminal mischief and other property destruction (except institutional vandalism), criminal trespass or harassment by communication or address that is committed "... with malicious intention toward the race, color, religion or national origin of another...." Crimes of this type are required reporting for all UCR participating law enforcement agencies in the Commonwealth. Currently, the State program does not require negative reporting. This may have contributed to underreporting of ethnic intimidation offenses. The State program will be revised, beginning January 1993, to require negative reporting.

The following charts depict the distribution of reported ethnic intimidation offenses by offender and victim.

### 1991 ETHNIC INTIMIDATION DATA

<u>Victim Data</u>	<u>Number of Incidents</u>	<u>Percent</u>
African-American	129	44.0
Asian-American	18	6.1
Native American	2	0.6
Latino	23	7.8
White	101	34.5
Unknown	20	6.8
TOTAL	293	100.0
Male	168	57.3
Female	106	36.2
Unknown	19	6.5
TOTAL	293	100.0

Buildings and other structures are listed as unknown victims.  
A weapon was used in 79 incidents (26.9%).

<u>Offender Data</u>	<u>Number of Incidents</u>	<u>Percent</u>
African-American	45	15.3
Asian-American	4	1.3
Native American	0	0.0
Latino	7	2.4
White	143	48.9
Unknown	94	32.1
TOTAL	293	100.0
Male	178	60.7
Female	26	8.9
Unknown	89	30.4
TOTAL	293	100.0

In some reported incidents gender was determined but race was not.

## CRIME INDEX OFFENSES

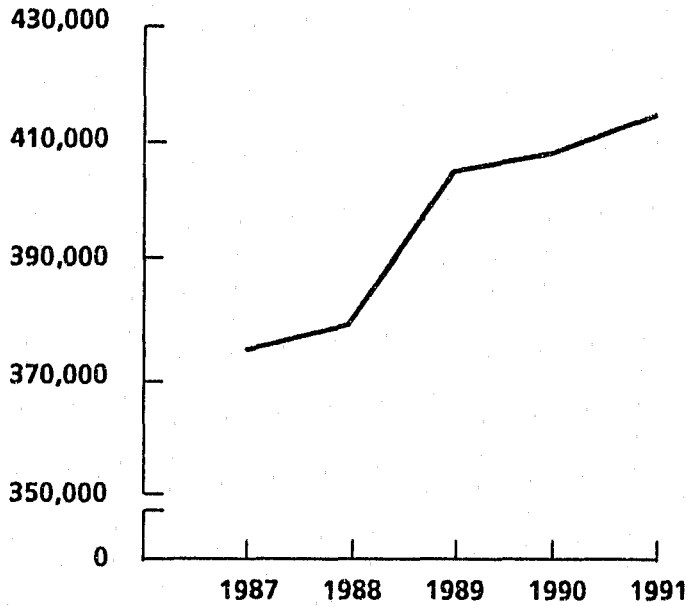

DEFINITION: Crime Index Offenses are crimes that are considered by law enforcement to be the most serious crimes that readily come to the attention of police and occur with a frequency great enough to be reported as a separate category. Crime Index Offenses are used nationally as a basis for comparison of criminal activity.

Crime Index Offenses	1987	1988	1989	1990	1991
Number of Offenses	374,797	378,756	404,738	408,546	414,351
Percent Change from Previous Year		1.1	6.9	0.9	1.4
Percent Change from Base Year		1.1	8.0	9.0	10.6

### SUMMARY

There were 414,351 Crime Index offenses reported to Pennsylvania police departments, an average of 1,135.2 each day or one every one minute and 16 seconds. This is an increase of 1.4 percent over the 408,546 reported last year. The Crime Index rate was 3,487.3.

This year 103,629 or 25.0 percent of the Crime Index offenses were cleared, a decrease from the 25.2 percent clearance rate achieved last year. Murder had the highest clearance rate at 81.0 percent while burglary with a 16.2 percent clearance rate was lowest.

1991  
PENNSYLVANIA CRIME CLOCK

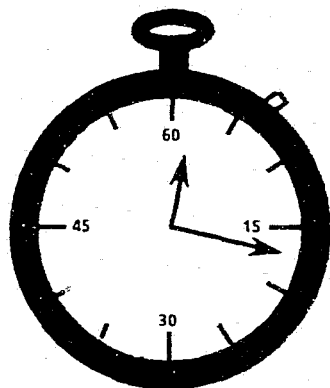

one  
INDEX CRIME  
every  
1 minute 16 seconds

one  
VIOLENT CRIME  
every  
10 minutes 1 second

one  
PROPERTY CRIME  
every  
1 minute 27 seconds

one  
MURDER  
every  
11 hours 37 minutes

one  
RAPE  
every  
2 hours 37 minutes

one  
ROBBERY  
every  
22 minutes 54 seconds

one  
AGGRAVATED ASSAULT  
every  
20 minutes 40 seconds

one  
BURGLARY  
every  
6 minutes 18 seconds

one  
LARCENY - THEFT  
every  
2 minutes 25 seconds

one  
MOTOR VEHICLE THEFT  
every  
9 minutes 21 seconds

one  
ARSON  
every  
2 hours 13 minutes

FIGURE A

CRIMES CLEARED  
IN PENNSYLVANIA 1991

VIOLENT CRIMES

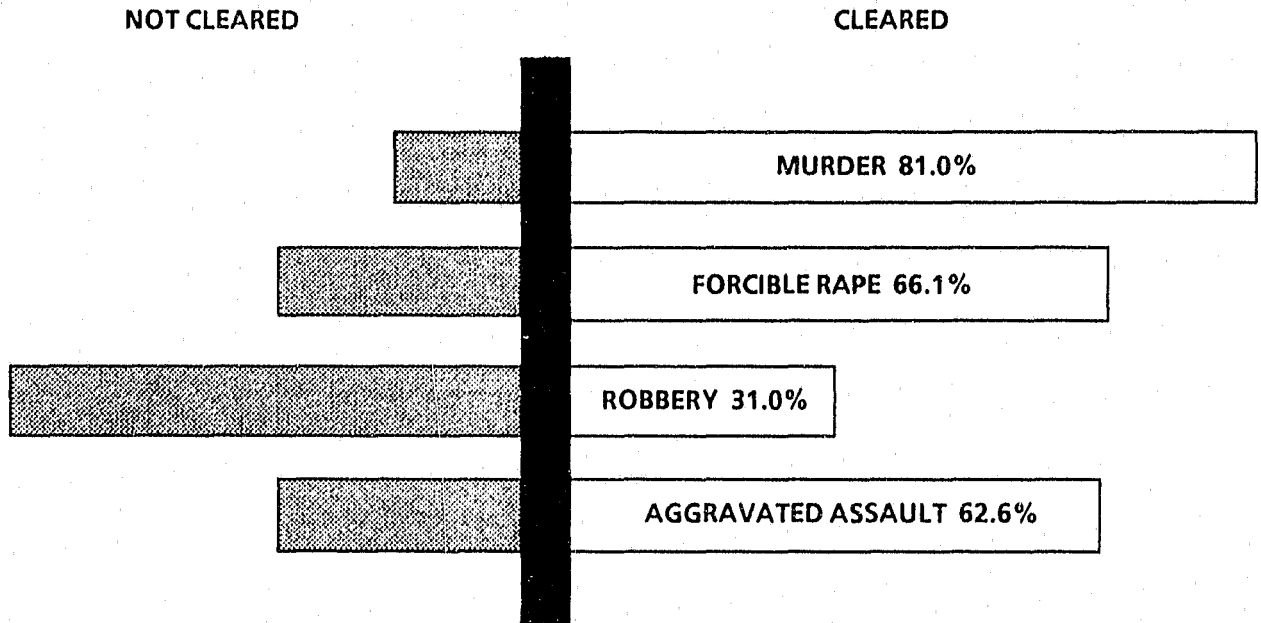

PROPERTY CRIMES

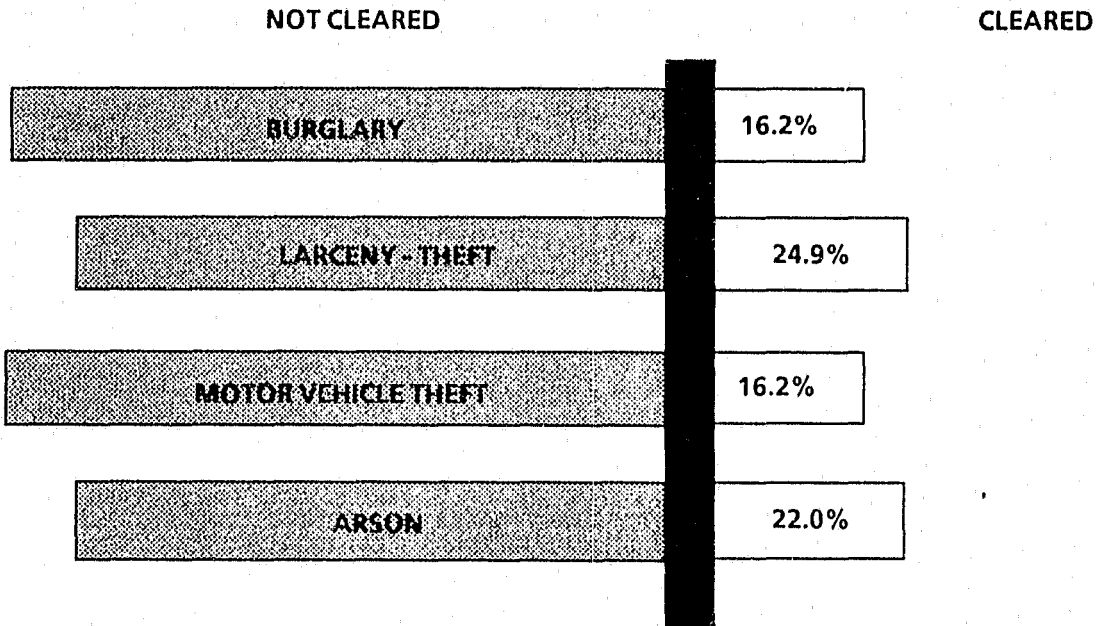

FIGURE B

1991  
CRIME INDEX OFFENSES  
PERCENT DISTRIBUTION

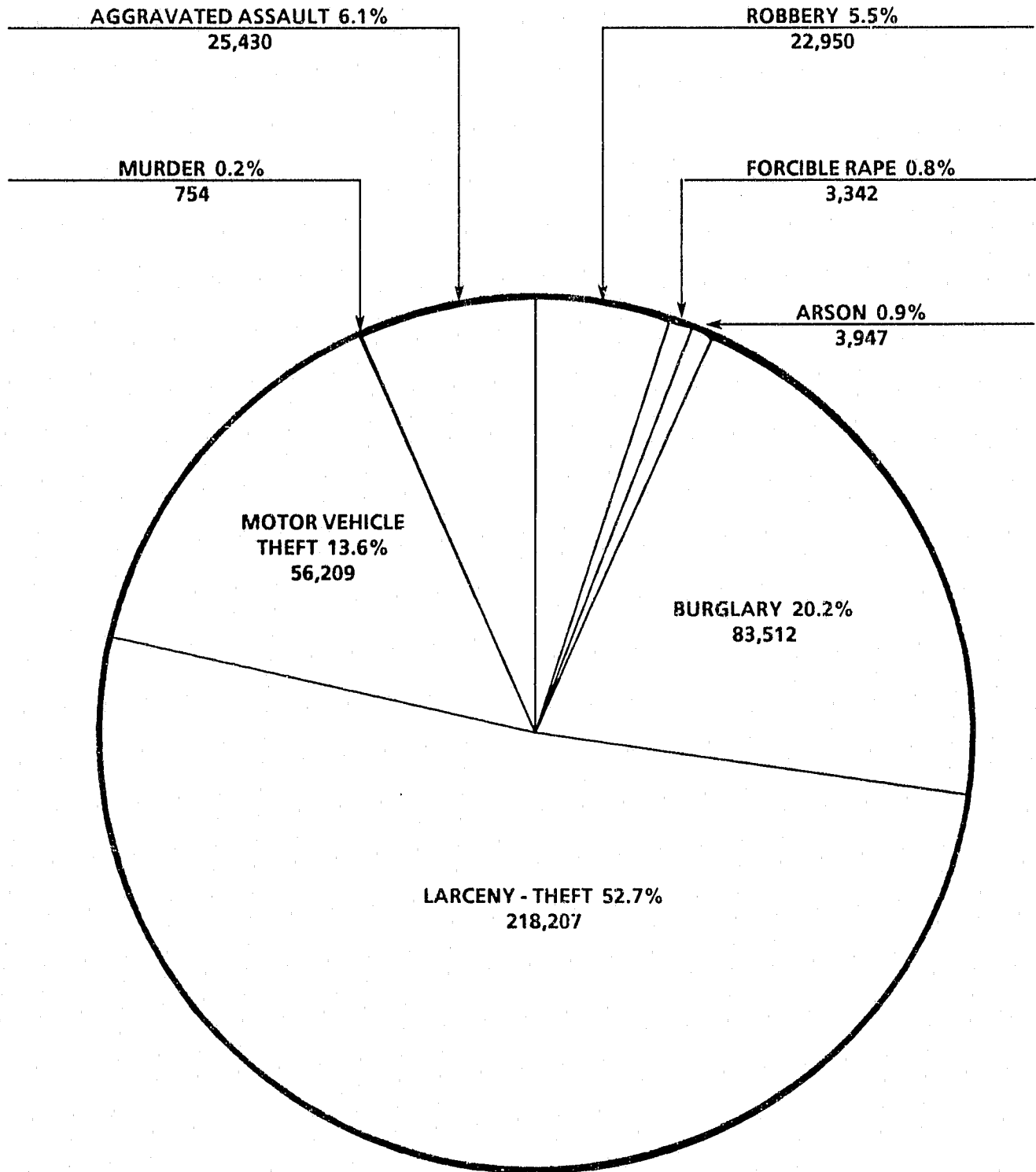

FIGURE C

## CRIME INDEX DISTRIBUTION BY COMMON HUMAN SERVICE REGIONS

In 1967, the Governor's Office proclaimed six "Common Human Service Regions" (CHSR) in Pennsylvania, consisting of generally comparative counties in terms of interrelated needs and populations. See Figure D. Accordingly, the tables in this report are so organized, with the individual counties being identified alphabetically within the CHSRs.

These regions are considered "standardized" for Commonwealth planning and reporting purposes. They should not be confused with Metropolitan Statistical Areas (MSA), although the counties in the Southeast CHSR coincide with the Pennsylvania area of the Philadelphia MSA.

The following table summarizes the distribution of Crime Index offenses among these six regions.

Crime Index Offenses by Common Human Service Regions, 1991

Common Human Service Regions	Crime Index Offenses	Percent Distribution	Crime Index Rate	Percent Change from 1990	Clearances	Percent Cleared
State Total	414,351	100.0	3,487.3	1.4	103,629	25.0
Southeast CHSR	177,796	42.9	4,768.0	-1.1	44,928	25.3
Northeast CHSR	55,589	13.4	2,819.4	4.6	12,681	22.8
Southcentral CHSR	50,593	12.2	3,264.6	7.9	14,484	28.6
Central CHSR	24,641	6.0	2,292.7	4.2	7,102	28.8
Southwest CHSR	80,380	19.4	3,094.1	0.1	16,946	21.1
Northwest CHSR	25,352	6.1	2,644.3	2.5	7,488	29.5

## CRIME INDEX DISTRIBUTION BY METROPOLITAN STATISTICAL AREAS (MSA)

Table 4 summarizes the 15 MSA's in Pennsylvania and additionally includes Susquehanna County, which is a part of the Binghamton, New York MSA. A total of 34 counties are involved. Counties in New Jersey which are part of the Allentown-Bethlehem-Easton MSA and the Philadelphia MSA are not included in this report.

Highest Crime Index rates were produced by the Philadelphia MSA (4,768.1) and the Reading MSA (3,846.4). The lowest Crime Index rate occurred in the Johnstown MSA (1,866.1).

Of significance in this table are the high Crime Index rates shown by core cities of the MSA's in contrast to the rates in their suburbs. Some examples are: Harrisburg, 10,409.3 against a suburban rate of 2,761.0; Pittsburgh, 8,384.1 against 2,214.2; Reading, 9,468.0 against 2,139.5; York, 8,025.2 against 2,520.9 and Lancaster, 7,470.6 against 2,462.2.



# PENNSYLVANIA

## COMMON HUMAN SERVICE REGIONS

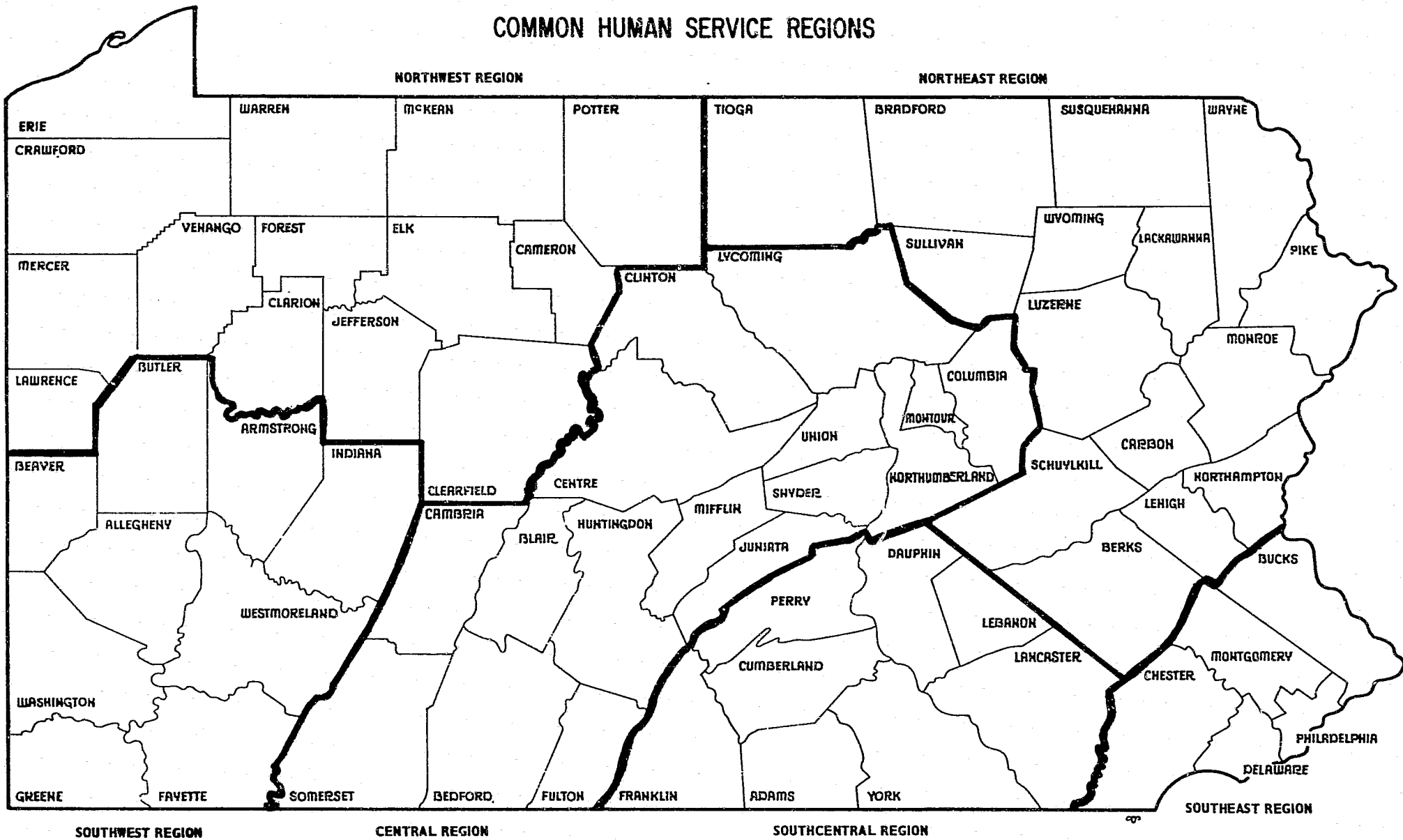

20

Of core cities', Crime Index rates were generally double that of their suburbs. In fact, the Crime Index rate in Johnstown and Reading was over four times the rate of its suburbs; and in Harrisburg, Lancaster, Pittsburgh and York, more than three times.

Twelve MSAs showed increases and three MSAs showed decreases in Crime Index offenses. The highest rate of increase was reported for Sharon MSA, 15.8 percent, from 2,422 offenses last year to 2,805 offenses. State College MSA showed the largest decrease, 1.5 percent.

Pennsylvania MSA Crime Index offenses increased by 1.3 percent. The MSA core city jurisdictions decreased by 1.7 percent; the MSA suburban jurisdictions increased by 4.9 percent; rural jurisdictions increased by 5.0 percent; and non-MSA jurisdictions decreased by 0.6 percent.

#### VALUE OF PROPERTY STOLEN AND RECOVERED

The total value of property stolen this year in Pennsylvania was \$502,765,805 of which 45.6 percent or \$229,043,736 was recovered. The total value decreased by 4.1 percent over \$524,085,803 last year, and total recovered property decreased by 30.1 percent. Motor vehicles accounted for 60.8 percent of stolen property value and 92.0 percent of property recovered.

Trends in Property Stolen and Recovered in Pennsylvania, 1991 and 1990

Type of Property Stolen	Value of Property Stolen			Value of Property Recovered		
	1991	1990	Percent Change	1991	1990	Percent Change
State Total	\$502,765,805	\$524,085,803	-4.1	\$229,043,736	\$327,564,432	-30.1
Currency, notes, etc.	35,763,981	35,722,199	0.1	2,852,482	3,673,218	-22.3
Jewelry and precious metals	29,415,362	28,854,217	1.9	1,581,549	2,050,476	-22.9
Clothing and furs	8,770,778	9,121,811	-3.8	1,668,882	2,277,774	-26.7
Locally stolen motor vehicles	305,883,692	330,449,577	-7.4	210,628,378	277,276,521	-24.0
Office equipment	6,625,078	7,528,131	-12.0	922,664	1,165,186	-20.8
Televisions, radios, cameras, etc.	31,477,097	30,437,510	3.4	1,985,505	1,750,897	13.4
Firearms	2,776,326	2,242,073	23.8	422,044	326,691	29.2
Household goods	6,326,131	5,874,605	7.7	673,045	526,752	27.8
Consumable goods	2,467,844	2,814,361	-12.3	498,661	679,246	-26.6
Livestock	246,632	302,688	-18.5	50,050	39,435	26.9
Miscellaneous	73,012,884	70,738,631	3.2	7,760,476	37,798,236	-79.5

As outlined in the following table, motor vehicle thefts, while comprising only 14.6 percent of offenses involving property loss, accounted for a total loss of 59.9 percent of all property stolen or \$300,919,570, an average of \$5,354 per theft. Larceny-theft had the highest number of offenses, 56.7 percent. Its property loss amounted to \$101,708,517 or 20.2 percent of total value of property stolen.

1991  
PERCENT RECOVERED (OF PROPERTY STOLEN)

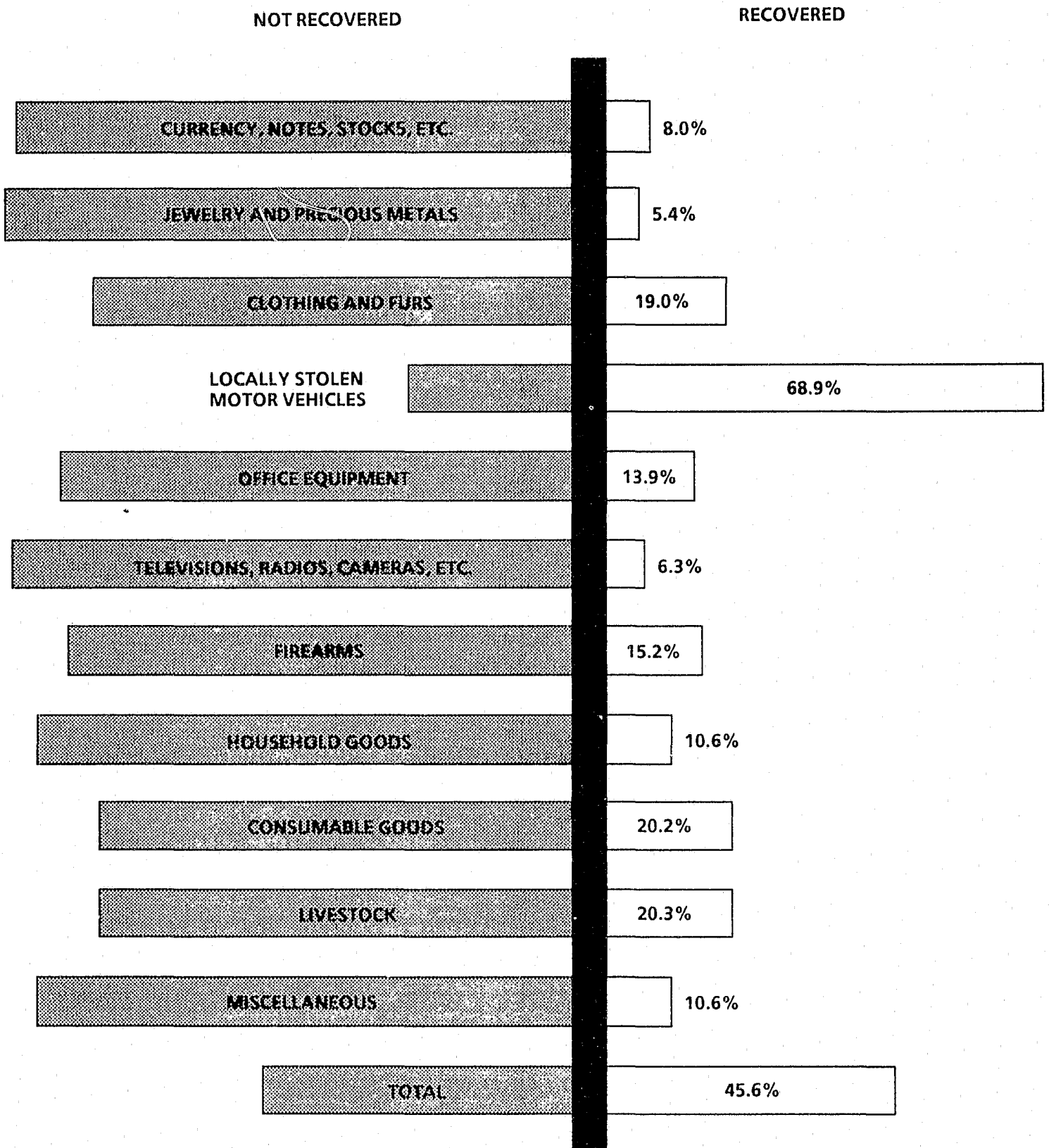

FIGURE E

Property Stolen by Crime Index Offenses, 1991

Crime Index Offense*	Offenses	Percent Distribution	Value of Property Stolen	Percent Distribution	Average Value
State Total	384,974	100.0	502,765,805	100.0	1,306
Murder	754	0.2	81,480	(a)	108
Forcible rape	3,342	0.9	33,129	(a)	10
Robbery	22,950	5.9	13,975,907	2.8	609
Burglary	83,512	21.7	86,047,202	17.1	1,030
Larceny-theft	218,207	56.7	101,708,517	20.2	466
Motor vehicle theft	56,209	14.6	300,919,570	59.9	5,354

(a) Less than 0.1 percent \* Aggravated Assault and Arson are excluded

Trends in Value of Property Stolen by Crime Category, 1991 and 1990

Crime Index Offense*	Value of Property Stolen			Average Value		
	1991	1990	Percent Change	1991	1990	Percent Change
State Total	502,765,805	524,085,803	-4.1	1,306	1,385	-5.7
Murder	81,480	20,702	293.6	108	26	315.4
Forcible rape	33,129	63,041	-47.4	10	20	-50.0
Robbery	13,975,907	12,267,520	13.9	609	592	2.9
Burglary	86,047,202	84,654,360	1.6	1,030	1,016	1.4
Larceny-theft	101,708,517	105,464,196	-3.6	466	501	-7.0
Motor vehicle theft	300,919,570	321,615,984	-6.4	5,354	5,377	-0.4

\* Aggravated Assault and Arson are excluded

MONTHLY VARIATION OF CRIME INDEX OFFENSES

Monthly totals of Crime Index offenses varied from a low of 30,457 in February to a high of 38,198 in August. Seven months showed increases over last year's figures.

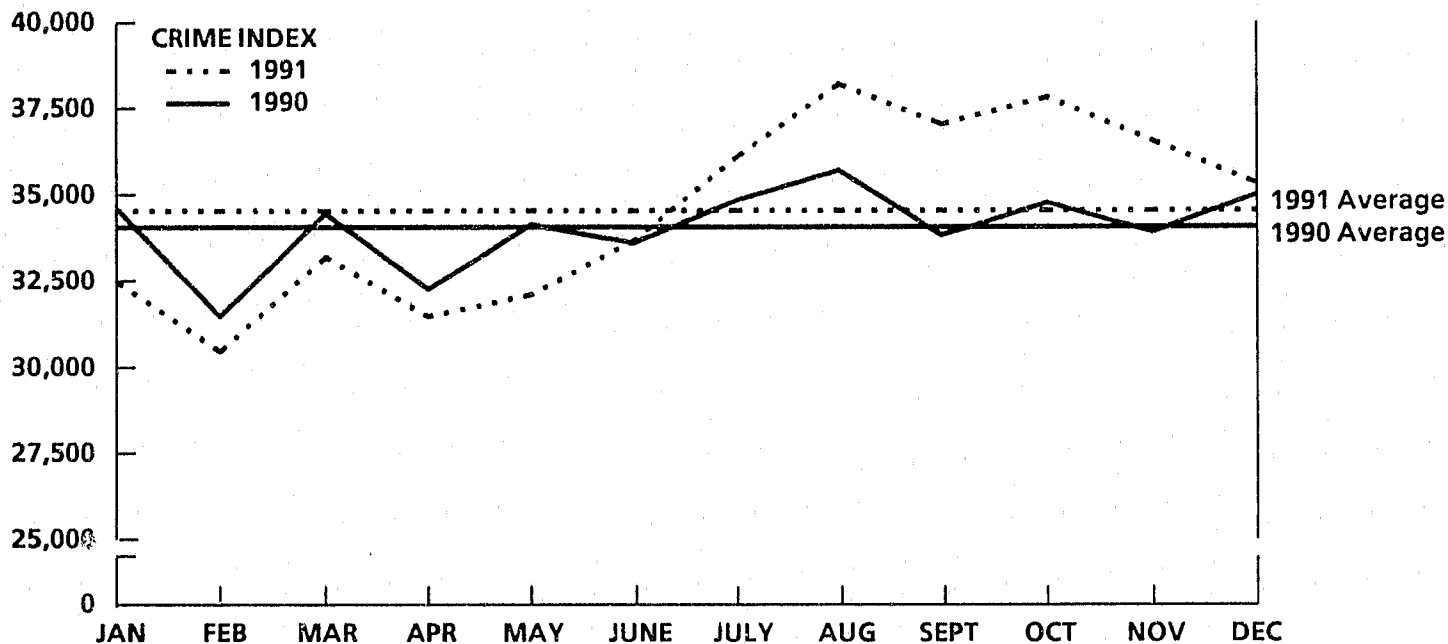

#### SUMMARY OF ARRESTS FOR CRIME INDEX OFFENSES

This year there were 99,755 arrests for Crime Index offenses a 1.1 percent decrease from last year's total of 100,841. The arrest rate for Crime Index offenses was 839.6.

Arrests rose for three Crime Index offenses, led by robbery with 6.3 percent. Arrests decreased for the remaining Crime Index offense, motor vehicle theft, showing a decrease of 17.9 percent.

#### Crime Index Arrests by Common Human Service Regions, 1991

Common Human Service Regions	Crime Index Arrests	Percent Distribution	Rate per 100,000 Population	Percent Change from 1990
State Total	99,755	100.0	839.6	-1.1
Southeast CHSR	45,657	45.8	1,224.4	-0.7
Northeast CHSR	11,551	11.6	585.9	3.3
Southcentral CHSR	14,163	14.2	913.9	1.5
Central CHSR	6,246	6.2	581.1	-4.6
Southwest CHSR	15,032	15.1	578.6	-7.2
Northwest CHSR	7,106	7.1	741.2	1.8

## ARRESTS BY OFFENSE CATEGORY

Nearly eighty-eight percent of all Crime Index arrests were made in four of the eight Crime Index offense categories. These offenses were larceny-theft, 50,857 arrests, or 51.0 percent of the total, with an arrest rate of 428.0; burglary, 14,590 arrests, or 14.6 percent of the total, with an arrest rate of 122.8; aggravated assault, 14,148 arrests, or 14.2 percent of the total, with an arrest rate of 119.1; and robbery, 8,449 arrests, or 8.5 percent of the total, with an arrest rate of 71.1.

## CRIME INDEX OFFENSE ARRESTS BY AGE

The distribution of Crime Index offense arrests by broad age categories was as follows: juveniles (persons under 18 years of age) - 27,743, or 27.8 percent; young adults under 25 years of age - 29,877 or 30.0 percent; and remaining adults (persons 25 or older) - 42,135 or 42.2 percent.

Juvenile arrests decreased 1.0 percent from last year's 28,027, while young adult arrests decreased 2.5 percent below last year's total of 30,640 and arrests of remaining adults were 0.1 percent below the 42,174 last year.

Juveniles accounted for substantial proportions of arrests for the following Crime Index offenses: arson - 44.3 percent; motor vehicle theft - 41.6 percent; burglary - 31.6 percent; and larceny-theft - 28.2 percent.

Young adults accounted for substantial proportions of arrests for the following categories: murder - 42.7 percent; robbery - 38.2 percent; motor vehicle theft - 35.8 percent; and burglary - 32.9 percent.

Adults, 25 or older, accounted for over half of the arrestees for rape - 55.0 percent; and aggravated assault - 50.2 percent.

Over half of all juvenile arrests were made for larceny-theft - 51.7 percent; and almost two-thirds of juvenile arrests were made for burglary and larceny-theft combined - 68.3 percent.

Almost three-fourths of all arrests of young adults were made for larceny-theft - 45.1 percent, burglary - 16.1 percent and aggravated assault - 14.9 percent.

Over four-fifths of arrests of adults 25 or older were made for larceny-thefts - 54.7 percent, aggravated assault - 16.9 percent and burglary - 12.3 percent.

## CRIME INDEX ARRESTS BY SEX

This year 80,601 persons arrested or 80.8 percent of the total were males. This was a decrease of 2.0 percent from the 82,204 arrested last year. There were 19,154 females arrested this year, or 2.8 percent more than the 18,637 in the previous year.

Females accounted for a substantial proportion of arrests in only one category: larceny-theft - 29.3 percent.

Almost three-fifths of male arrests were for larceny-theft - 44.6 percent, and burglary - 17.0 percent. Three-fourths of female arrests were for larceny-theft - 77.7 percent.

## CRIME INDEX ARRESTS BY RACE

This year, 58,996 or 59.1 percent of arrestees were White, 40,414 or 40.5 percent were Black, and 345, or 0.4 percent were Other Races.

Arrests of Whites increased 0.5 percent over last year's total of 58,674. Arrests of Blacks decreased 3.4 percent over last year's 41,819, and Other Races decreased 0.9 percent over last year's 348.

Whites comprised the majority of persons arrested for five of the Crime Index offenses, ranging from 78.8 percent of arsons to 53.5 percent of forcible rapes. Arrests for the remaining three offenses were predominantly Black: robbery - 74.8 percent; murder - 65.6 percent; and motor vehicle theft - 51.0 percent.

Almost three-fourths of White arrests were for larceny-theft - 55.3 percent, and burglary - 17.2 percent.

Almost three-fourths of Black arrests were for larceny-theft - 44.4 percent, robbery - 15.7 percent, and aggravated assault - 15.0 percent.

Over three-fourths of arrests of persons of Other Races were for larceny-theft - 80.3 percent, and aggravated assault - 8.4 percent.

CRIME INDEX OFFENSES  
VIOLENT CRIME

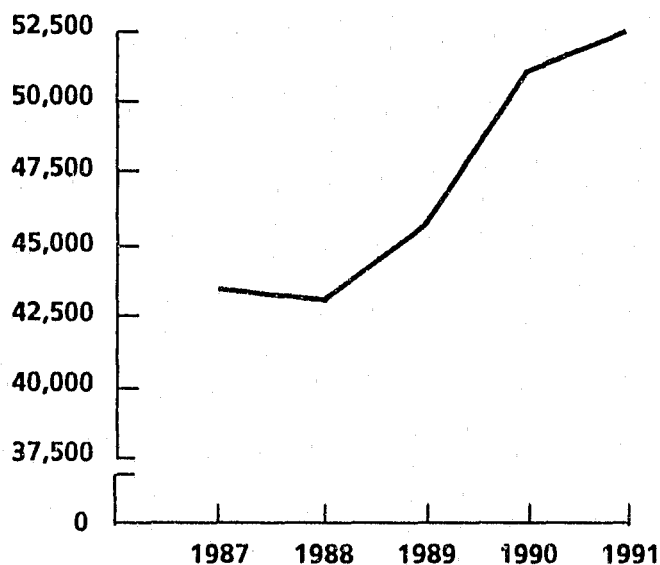

DEFINITION: The Crime Index categories of murder and nonnegligent manslaughter, forcible rape, robbery and aggravated assault comprise the general category of "Violent Crime".

Violent Crime	1987	1988	1989	1990	1991
Number of Offenses	43,460	43,002	45,634	51,008	52,476
Percent Change from Previous Year		-1.1	6.1	11.8	2.9
Percent Change from Base Year		-1.1	5.0	17.4	20.7

SUMMARY

There were 52,476 violent crimes reported to Pennsylvania police departments this year, an average of 144 each day or one every 10 minutes and 1 second. This is an increase of 2.9 percent over the 51,008 violent crimes last year. Violent crime represented 12.7 percent of the Crime Index. The violent crime rate was 441.7.

This year 49.3 percent or 25,855 violent crimes were cleared, a decrease from the 50.6 percent clearance rate last year. In general, clearances of violent crime are much higher than property crime, because they are committed more openly, have more witnesses and generate a higher degree of intensity in the way of police investigation.



Violent Crime by Common Human Service Regions, 1991

Common Human Service Regions	Violent Crimes	Percent Distribution	Violent Crime Rate	Percent Change Rate from 1990	Clearances	Percent Cleared
State Total	52,476	100.0	441.7	2.9	25,855	49.3
Southeast CHSR	30,287	57.7	812.2	3.1	13,446	44.4
Northeast CHSR	4,400	8.4	223.2	2.1	2,653	60.3
Southcentral CHSR	4,389	8.4	283.2	9.6	2,602	59.3
Central CHSR	1,704	3.2	158.5	-0.2	1,136	66.7
Southwest CHSR	9,518	18.1	366.4	-0.7	4,777	50.2
Northwest CHSR	2,178	4.2	227.2	8.0	1,241	57.0

MONTHLY VARIATION OF VIOLENT CRIME

Monthly totals of violent crime varied from a low of 3,472 in February to a high of 5,596 in November.

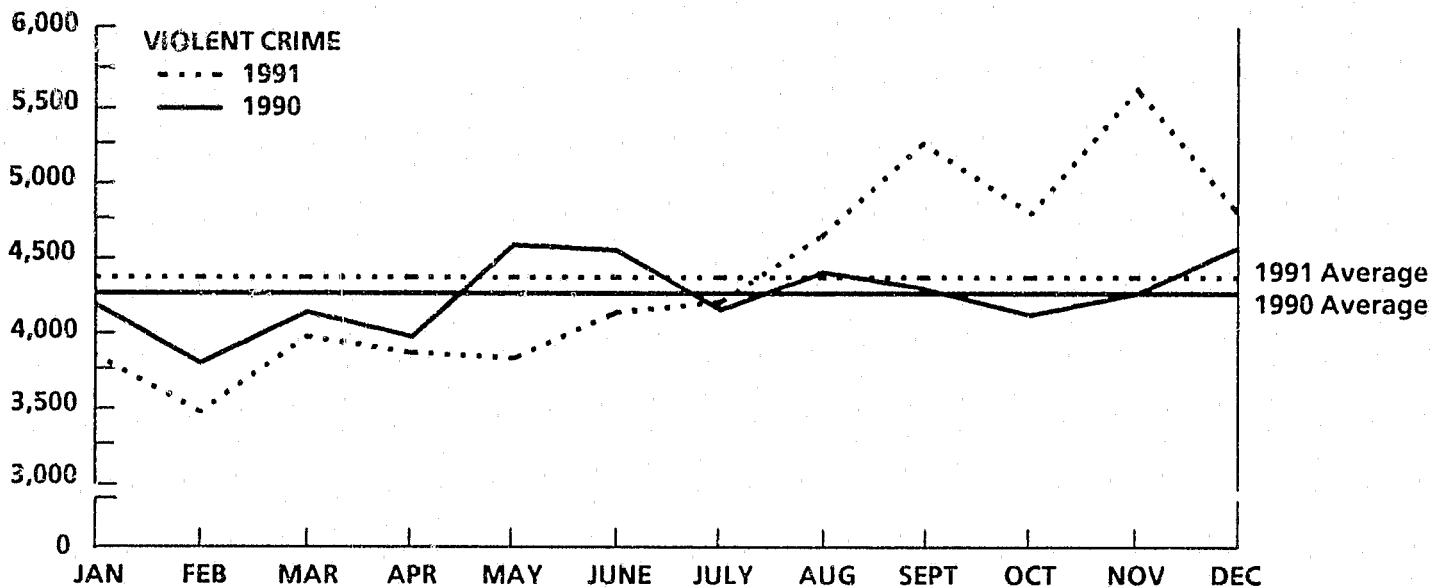

VIOLENT CRIME ARRESTS

There were 25,150 persons arrested this year for committing violent crimes. This is a 1.0 percent decrease from the 25,407 arrested last year. The violent crime arrest rate this year was 211.7.

An analysis of persons arrested for violent crime may be found in Tables 12, 13 and 14 and was as follows: 89.1 percent male and 10.9 percent female; 19.7 percent under 18 years of age and 53.3 percent under 25 years of age; 45.4 percent White and 54.6 percent Non-White.

Violent Crime Arrests by Common Human Service Regions, 1991

Common Human Service Regions	Violent Crime Arrests	Percent Distribution	Rate per 100,00 Population	Percent Change from 1990
State Total	25,150	100.0	211.7	-1.0
Southeast CHSR	13,854	55.1	371.5	-1.6
Northeast CHSR	2,369	9.4	120.2	10.5
Southcentral CHSR	2,357	9.4	152.1	0.1
Central CHSR	1,004	4.0	93.4	-0.3
Southwest CHSR	4,348	17.3	167.4	-6.3
Northwest CHSR	1,218	4.8	127.0	2.3

CRIME INDEX OFFENSES  
PROPERTY CRIME

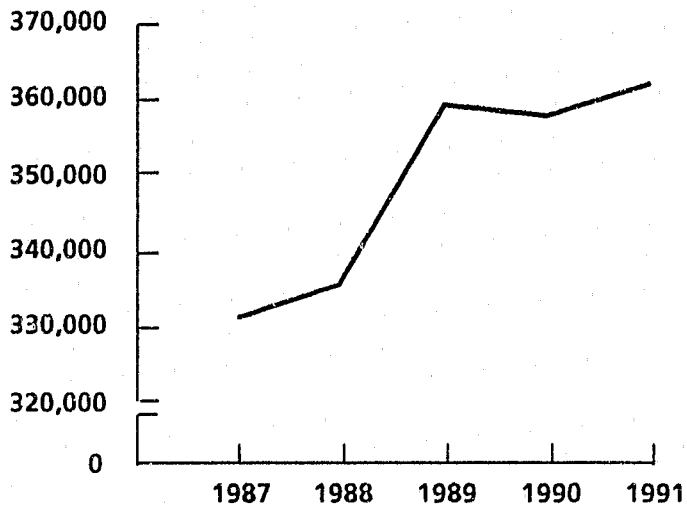

DEFINITION: The Crime Index categories of burglary, larceny-theft, motor vehicle theft and arson comprise the general category of "Property Crime."

Property Crime	1987	1988	1989	1990	1991
Number of Offenses	331,337	335,754	359,104	357,538	361,875
Percent Change from Previous Year		1.3	7.0	-0.4	1.2
Percent Change from Base Year		1.3	8.4	7.9	9.2

SUMMARY

There were 361,875 property crimes reported to Pennsylvania police departments, an average of 991 each day or one every 1 minute and 27 seconds. This is an increase of 1.2 percent over the 357,538 property crimes reported last year. Property crime represented 87.3 percent of the Crime Index offenses. The property crime rate was 3,045.7.

This year 21.5 percent or 77,774 property crimes were cleared, an increase in number. Clearances of property crime are low because these are crimes of stealth and generally lack witnesses.

Property Crime by Common Human Service Regions, 1991

Common Human Service Regions	Property Crimes	Percent Distribution	Property Crime Rate	Percent Change from 1990	Clearances	Percent Cleared
State Total	361,875	100.0	3,045.7	1.2	77,774	21.5
Southeast CHSR	147,509	40.8	3,955.8	-2.0	31,482	21.3
Northeast CHSR	51,189	14.1	2,596.3	4.8	10,028	19.6
Southcentral CHSR	46,204	12.8	2,981.4	7.7	11,882	25.7
Central CHSR	22,937	6.3	2,134.1	4.6	5,966	26.0
Southwest CHSR	70,862	19.6	2,727.7	0.2	12,169	17.2
Northwest CHSR	23,174	6.4	2,417.1	2.0	6,247	27.0

MONTHLY VARIATION OF PROPERTY CRIME

Monthly totals of property crime varied from a low of 26,985 in February to a high of 33,538 in August. Seven months exceeded last year's monthly totals.

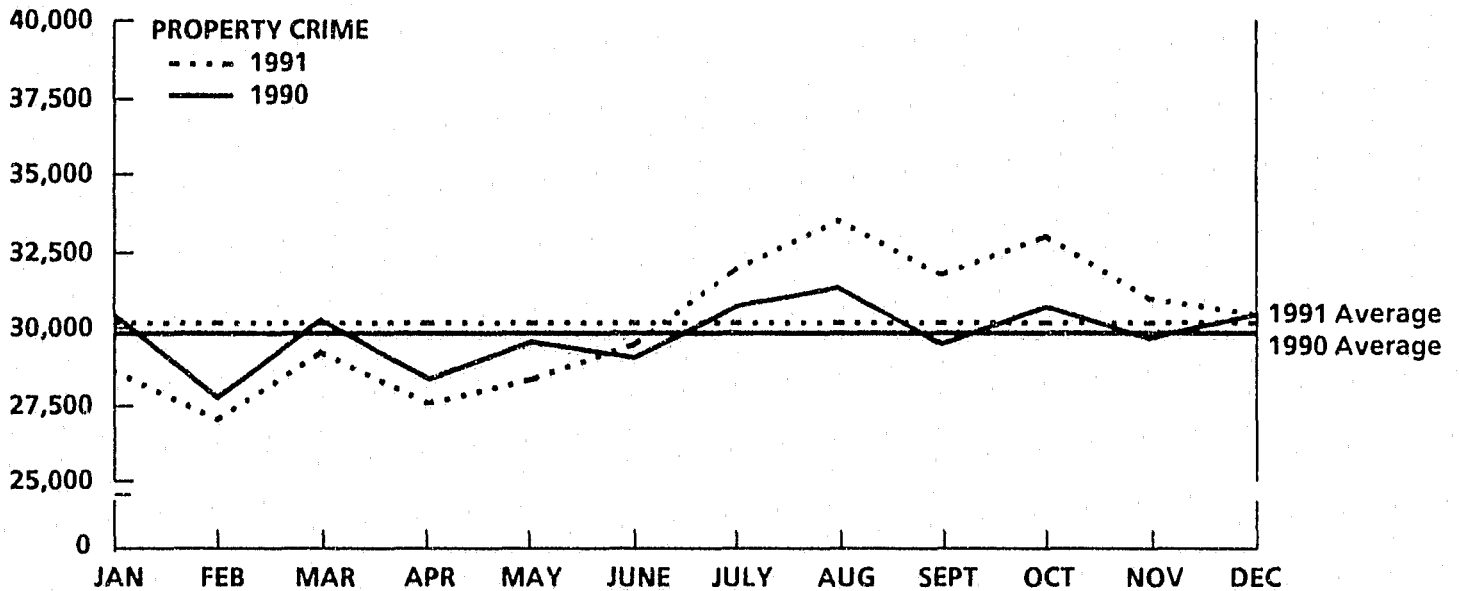

PROPERTY CRIME ARRESTS

There were 74,605 persons arrested for committing property crimes this year. This is a 1.1 percent decrease from the 75,434 persons arrested last year. The property crime arrest rate was 627.9.

An analysis of property crime offenders was as follows: 78.0 percent male, 22.0 percent female; 30.6 percent under 18 years of age and 59.3 percent under 25 years of age; 63.8 percent White and 36.2 percent Non-white.

Property Crime Arrests by Common Human Service Regions, 1991

Common Human Service Regions	Property Crime Arrests	Percent Distribution	Rate per 100,000 Population	Percent Change from 1990
State Total	74,605	100.0	627.9	-1.1
Southeast CHSR	31,803	42.7	852.9	-0.3
Northeast CHSR	9,182	12.3	465.7	1.6
Southcentral CHSR	11,806	15.8	761.8	1.8
Central CHSR	5,242	7.0	487.7	-5.4
Southwest CHSR	10,684	14.3	411.3	-7.6
Northwest CHSR	5,888	7.9	614.1	1.7

**CRIME INDEX OFFENSES  
MURDER AND NONNEGLIGENT MANSLAUGHTER**

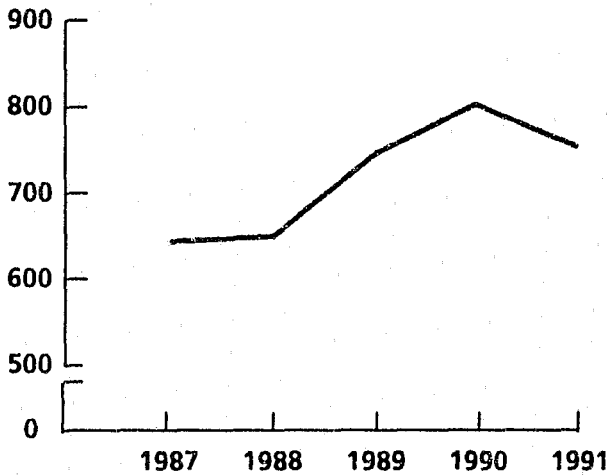

**DEFINITION:** Murder and nonnegligent manslaughter is the unlawful killing of a human being by another. Murder and nonnegligent manslaughter is classified and scored on the basis of police investigation as opposed to any decision of a court, coroner, jury, or other judicial body. Manslaughters by negligence and justifiable homicides are not included in this analysis.

Murder	1987	1988	1989	1990	1991
Number of Offenses	645	649	747	802	754
Percent Change from Previous Year		0.6	15.1	7.4	-6.0
Percent Change from Base Year		0.6	15.8	24.3	16.9

**SUMMARY**

There were 754 murders reported to Pennsylvania police departments this year, an average of 2.1 each day or one every 11 hours and 37 minutes. Murder comprised 0.2 percent of all index crimes and 1.4 percent of all violent crimes. The murder rate was 6.3 per 100,000 population.

There was a decrease of 48 murders or 6.0 percent from the 802 last year.

Of the 754 murders, 611 or 81.0 percent were cleared. This represents the highest clearance rate of any of the Crime Index offenses.

In addition to the 754 homicides reported, 27 "justifiable homicides" were reported by police agencies. Such homicides are killings of felons by police officers (11) or by private citizens (16). Justifiable homicides are omitted from analyses of homicides presented in this report.

## HOMICIDE SITUATIONS

The 754 homicide victims were killed in a total of 760 homicide situations involving multiple or single victims and multiple or single known or unknown offenders, as indicated in the following table. 61.4 percent or 467 homicide situations involved a single victim and a single offender; 164 incidents or 21.6 percent involved 160 or 21.2 percent of the victims where the offenders were unknown; 85 of the victims were in multiple offender situations.

Homicide Victims by Homicide Situations, 1991

Homicide Situation	Situations		Victims	
	Number	Percent	Number	Percent
Total	760	100.0	754	100.0
Single victim/single offender	467	61.4	467	61.9
Single victim/unknown offender-offenders	154	20.3	147	19.5
Single victim/multiple offenders	72	9.5	70	9.3
Multiple victims/single offender	44	5.8	42	5.6
Multiple victims/multiple offenders	13	1.7	15	2.0
Multiple victims/unknown offender-offenders	10	1.3	13	1.7

## AGE, RACE AND SEX OF VICTIMS

Murder victims were predominately male, accounting for 79.2 percent of the total. Victim analysis by race discloses that 42.3 percent were White and 57.7 percent were Non-white. The largest number of victims were between the ages of 20 to 29 - 30.6 percent of the total. See Table 5.

## AGE, RACE AND SEX OF KNOWN OFFENDERS

Reports on known offenders indicate that the major portion was male, 90.8 percent. Known offender analysis by race discloses that 33.5 percent were White and 66.5 percent were Non-white. The largest number of known offenders were between the ages of 15 and 29 - 65.5 percent of the total. See Table 6.

## MURDER WEAPONS

As outlined in the following table and Figure H, firearms were predominately the weapons used in murder - 56.9 percent. Handguns alone accounted for 355 or 47.1 percent of murders. 136 or 18.0 percent resulted from stabbings.

### Homicide by Type of Weapon, 1991

Type of Weapon	Victims	Percent
Total	754	100.0
Firearms	429	56.9
Handgun	(355)	(47.1)
Rifle	(30)	(4.0)
Shotgun	(35)	(4.6)
Unspecified Firearms	(9)	(1.2)
Stabbings	136	18.0
Blunt Instruments	62	8.2
Personal Weapons	57	7.6
Strangulation	7	0.9
Fire	9	1.2
All Other Weapons	54	7.2

### RELATIONSHIP OF VICTIMS TO OFFENDERS

The fact that murder is primarily a problem of society, beyond control of the law enforcement community, is emphasized by the fact that over one half of the victims were related to or acquainted with their assailants. This is outlined in the table below and illustrated in Figure I.

### Homicide Victims by Relationship to Offenders, 1991

Relationship to Offenders	Victims	Percent
Total	754	100.0
<u>Family</u>	122	16.3
Husband	(18)	(2.4)
Wife	(32)	(4.2)
Mother	(18)	(2.4)
Father	(12)	(1.6)
Son	(11)	(1.5)
Daughter	(11)	(1.5)
Brother	(4)	(0.5)
Sister	(2)	(0.3)
All Other Familial Relationships	(14)	(1.9)
<u>Known to Victim</u>	323	42.8
Acquaintance	(255)	(33.8)
Neighbor	(13)	(1.7)
Boyfriend	(15)	(2.0)
Girlfriend	(16)	(2.1)
Friend	(9)	(1.2)
Other Known Relationships	(15)	(2.0)
<u>Stranger</u>	142	18.8
<u>Unknown</u>	167	22.1



1991  
 DISTRIBUTION OF MURDER VICTIMS BY AGE GROUP

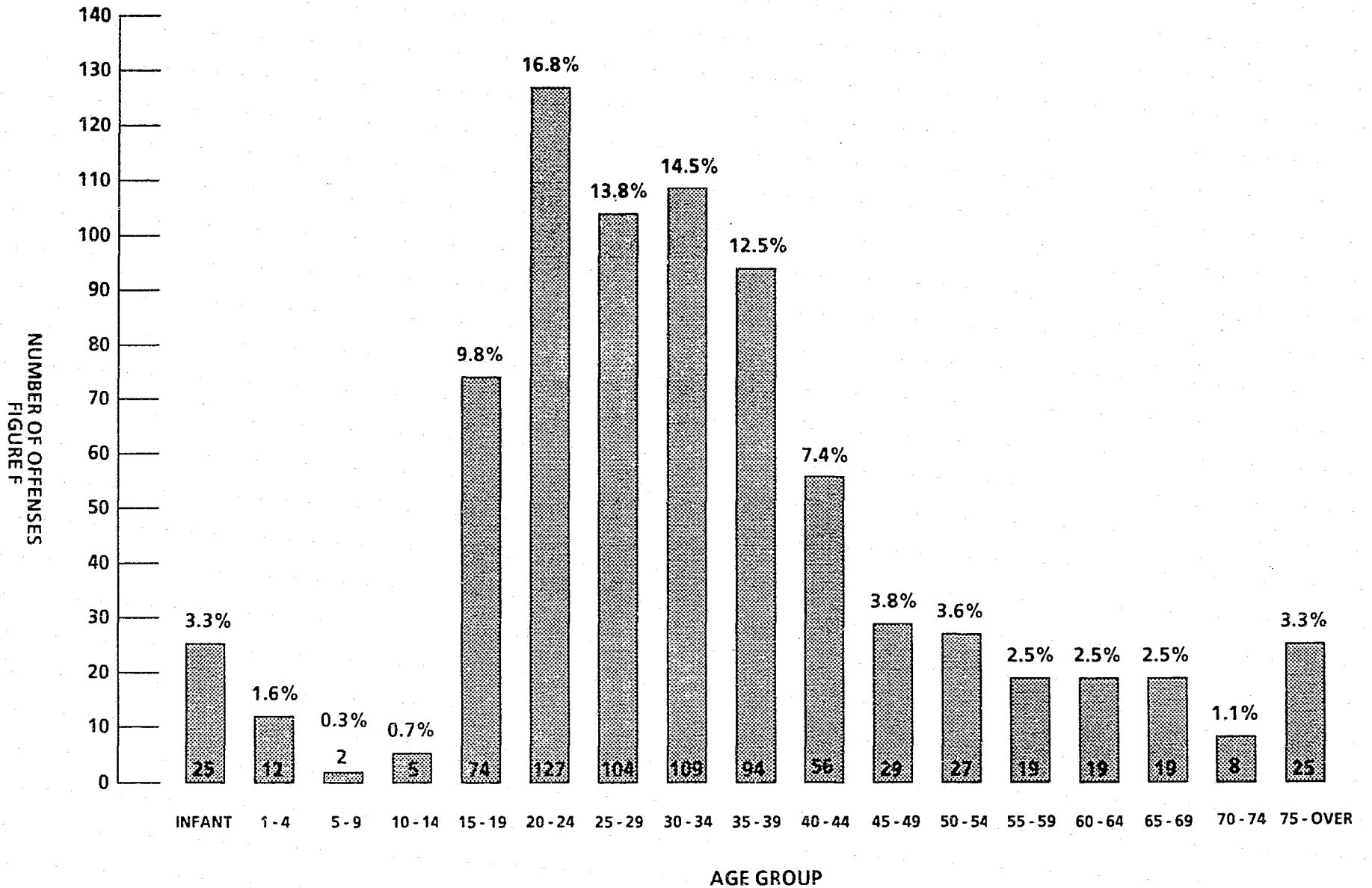

**1991  
DISTRIBUTION OF MURDER OFFENDERS BY AGE GROUP**

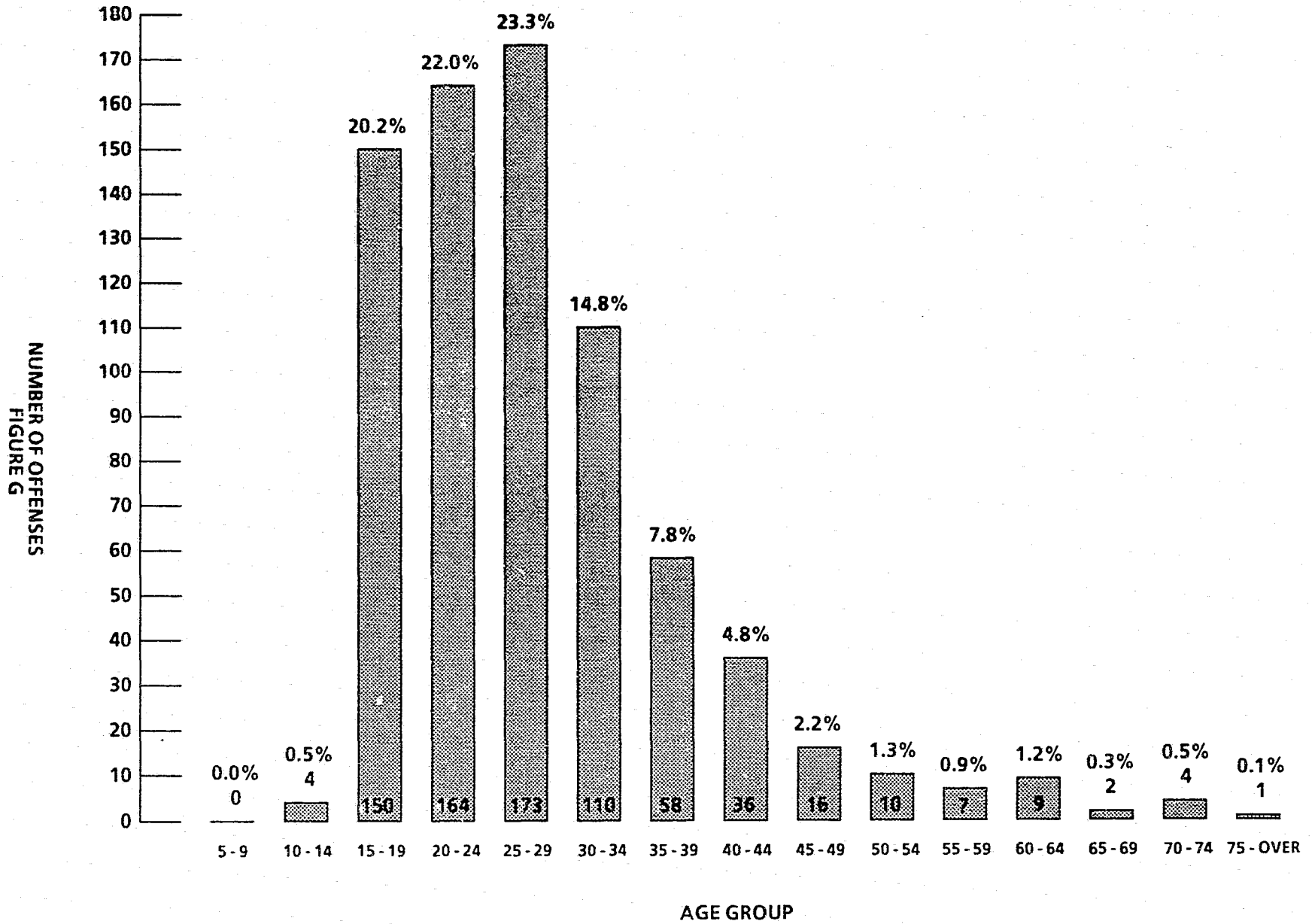

NUMBER OF OFFENSES  
FIGURE G

1991  
MURDER BY TYPE OF WEAPON

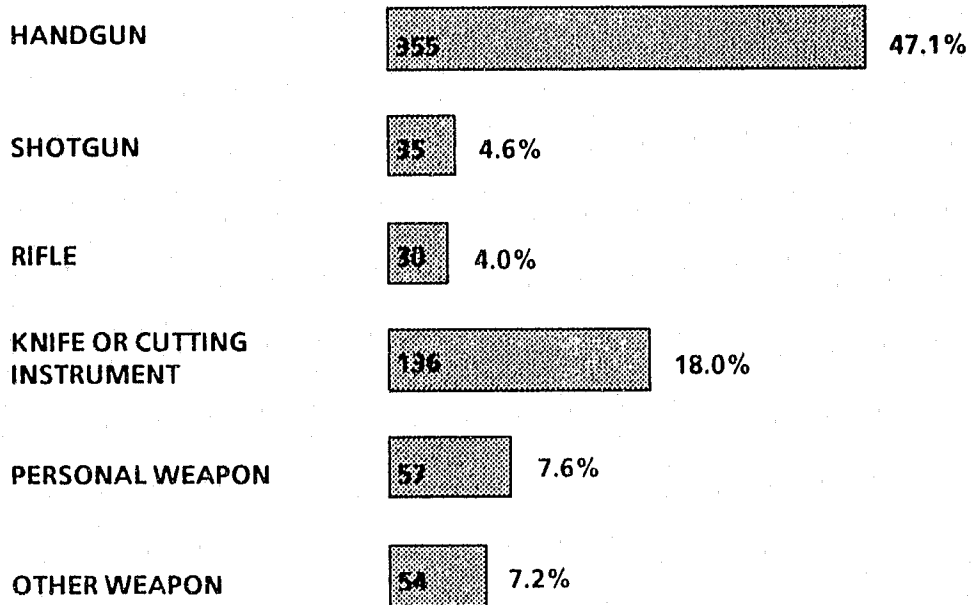

FIGURE H

1991  
RELATIONSHIP OF VICTIM TO OFFENDER

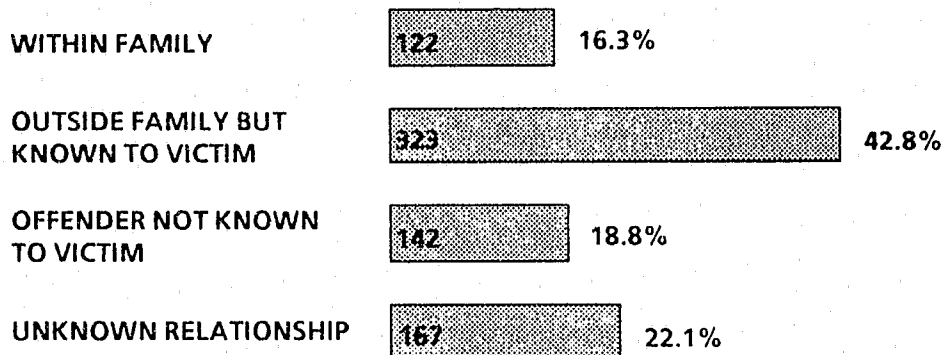

FIGURE I

## CIRCUMSTANCES CAUSING MURDER

The table below and Figure J indicate that one third of reported murders resulted from arguments and nearly one in every four murders resulted from a felonious act. Again, the majority of the circumstances are beyond control of the law enforcement community.

Homicide Victims by Circumstances Surrounding Homicide, 1991

Circumstances	Victims	Percent
Total	754	100.0
Felony Circumstances	190	25.2
Rape	(1)	(0.1)
Robbery	(94)	(12.5)
Burglary	(18)	(2.4)
Arson	(10)	(1.3)
All Other Felonies	(67)	(8.9)
Argument Circumstances	248	32.9
Lover's Triangles	(1)	(0.1)
Alcohol Related Arguments	(12)	(1.6)
Narcotic Related Arguments	(18)	(2.4)
Arguments over Money	(8)	(1.1)
All Other Arguments	(209)	(27.7)
Unknown Circumstances	8	1.1
All Other Circumstances	308	40.8

Murder by Common Human Service Regions, 1991

Common Human Service Regions	Murders	Percent Distribution	Murder Rate	Percent Change from 1990	Clearances	Percent Cleared
State Total	754	100.0	6.3	-6.0	611	81.0
Southeast CHSR	505	67.0	13.5	-10.8	402	79.6
Northeast CHSR	68	9.0	3.4	23.6	53	77.9
Southcentral CHSR	54	7.2	3.5	1.9	48	88.9
Central CHSR	19	2.5	1.8	-5.0	17	89.5
Southwest CHSR	83	11.0	3.2	-2.4	72	86.7
Northwest CHSR	25	3.3	2.6	8.7	19	76.0

## MONTHLY VARIATION OF MURDER

Monthly totals for murder varied from a low of 53 reported for November to a high of 75 reported for July.

1991  
MURDER BY CIRCUMSTANCES

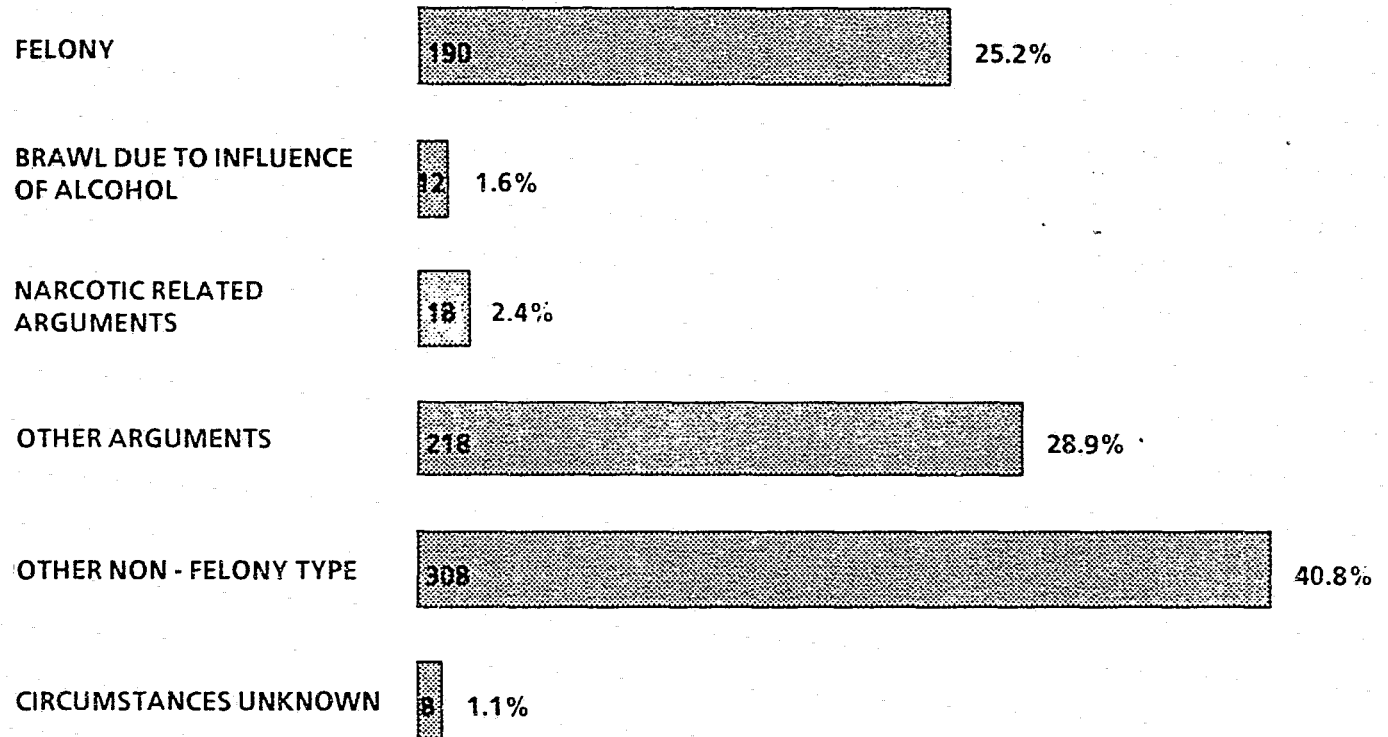
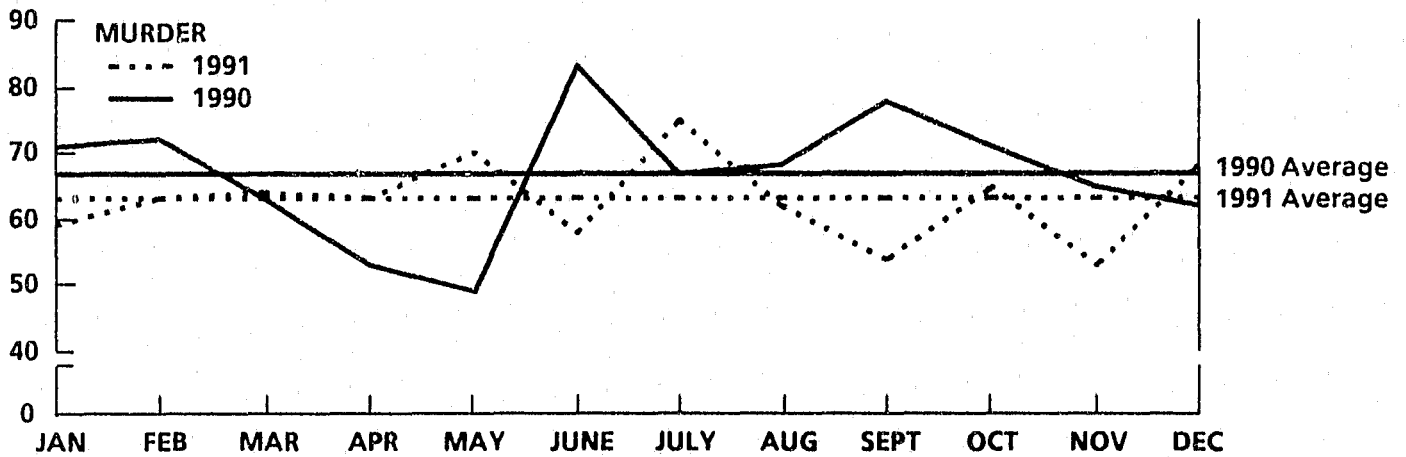

FIGURE J



### MURDER ARRESTS

744 persons were arrested for murder, a 5.8 percent decrease from last year's total of 790. The murder arrest rate was 6.3.

An analysis of persons arrested for murder is as follows: 90.5 percent male and 9.5 percent female; 48.1 percent 25 years of age and over; 34.1 percent White and 65.9 percent Non-white.

### Murder Arrests by Common Human Service Regions, 1991

Common Human Service Regions	Murder Arrests	Percent Distribution	Rate per 100,000 Population	Percent Change from 1990
State Total	744	100.0	6.3	-5.8
Southeast CHSR	534	71.8	14.3	-4.5
Northeast CHSR	59	7.9	3.0	3.5
Southcentral CHSR	44	5.9	2.8	2.3
Central CHSR	10	1.4	0.9	-47.4
Southwest CHSR	73	9.8	2.8	-20.7
Northwest CHSR	24	3.2	2.5	20.0

**CRIME INDEX OFFENSES  
FORCIBLE RAPE**

**DEFINITION:** Forcible rape is the carnal knowledge of a female through the use of force or the threat of force. Assaults or attempts to commit forcible rape are included; however, statutory rape (without force) is not counted. Crime counts in this category are limited to actual offenses of forcible rape or attempts, as established by police investigation.

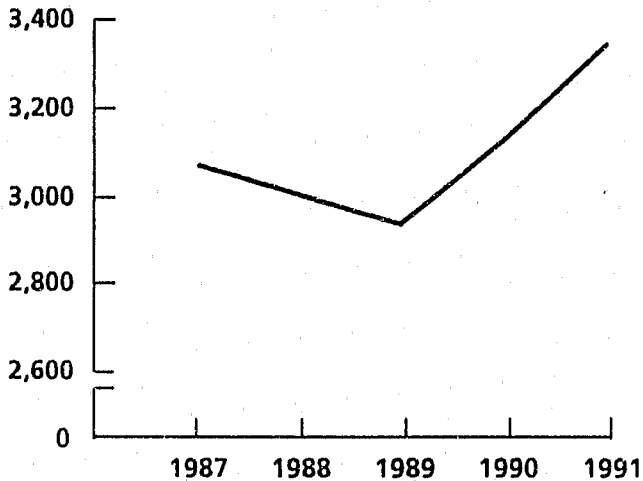

Forcible Rape	1987	1988	1989	1990	1991
Number of Offenses	3,070	3,004	2,938	3,130	3,342
Percent Change from Previous Year		-2.1	-2.2	6.5	6.8
Percent Change from Base Year		-2.1	-4.3	2.0	8.9

**SUMMARY**

There were 3,342 forcible rape offenses reported to Pennsylvania police departments, an average of 9 each day or one reported every 2 hours and 37 minutes. This is an increase of 6.8 percent over the 3,130 reported last year. Forcible rape represented 0.8 percent of the Crime Index and 6.4 percent of the Violent Crime Index. While the forcible rape rate this year was 28.1, the rate per 100,000 estimated females in Pennsylvania was 54.0 which places the index in its proper perspective as a victim rate, since it equates the number of crimes per unit of related population. There were 2,866 or 85.8 percent actual rapes and 476 or 14.2 percent attempted rapes.

Of all the Crime Index offenses, law enforcement officials recognize rape as one of the most underreported crimes, primarily because of fear and/or embarrassment on the part of the victim. This year 430 additional cases reported this year were unfounded by police investigation.

### Forcible Rape by Common Human Service Regions, 1991

Common Human Service Regions	Forcible Rapes	Percent Distribution	Forcible Rape Rate	Percent Change from 1990	Clearances	Percent Cleared
State Total	3,342	100.0	28.1	6.8	2,209	66.1
Southeast CHSR	1,321	39.5	35.4	11.4	925	70.0
Northeast CHSR	343	10.3	17.4	-0.6	233	67.9
Southcentral CHSR	358	10.7	23.1	0.8	222	62.0
Central CHSR	244	7.3	22.7	3.4	151	61.9
Southwest CHSR	775	23.2	29.8	9.6	514	66.3
Northwest CHSR	301	9.0	31.4	0.0	164	54.5

### MONTHLY VARIATION OF RAPE

Monthly totals of rape varied from a low of 211 in April to a high of 353 in August. Ten months showed increases over last year.

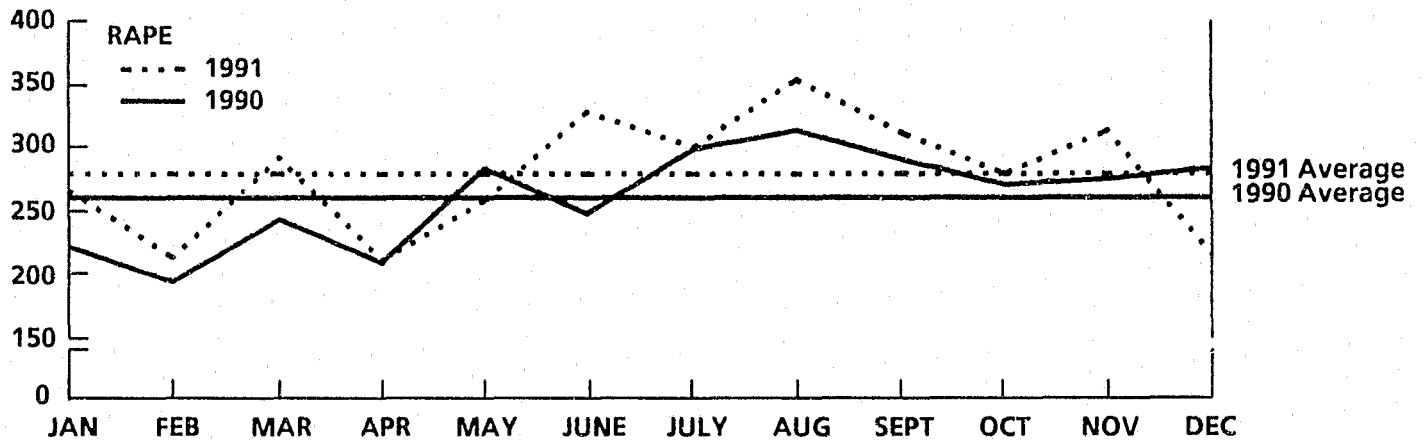



## RAPE ARRESTS

There were 1,724 persons arrested this year for committing forcible rape, an increase of 3.1 percent over the 1,672 arrested last year. The forcible rape arrest rate was 14.5.

An analysis of persons arrested for forcible rape reveals the following: 98.3 percent male and 1.7 percent female (apparently accomplices or otherwise involved in the crime); 18.3 percent under 18 years of age and 45.0 percent under 25 years of age; 53.5 percent White and 46.5 percent Non-white.

Forcible Rape Arrests by Common Human Service Regions, 1991

Common Human Service Regions	Forcible Rape Arrests	Percent Distribution	Rate per 100,000 Population	Percent Change from 1990
State Total	1,724	100.0	14.5	3.1
Southeast CHSR	715	41.5	19.2	3.8
Northeast CHSR	202	11.7	10.2	17.4
Southcentral CHSR	149	8.6	9.6	2.1
Central CHSR	114	6.6	10.6	-4.2
Southwest CHSR	417	24.2	16.1	5.8
Northwest CHSR	127	7.4	13.2	-16.4

CRIME INDEX OFFENSES  
ROBBERY

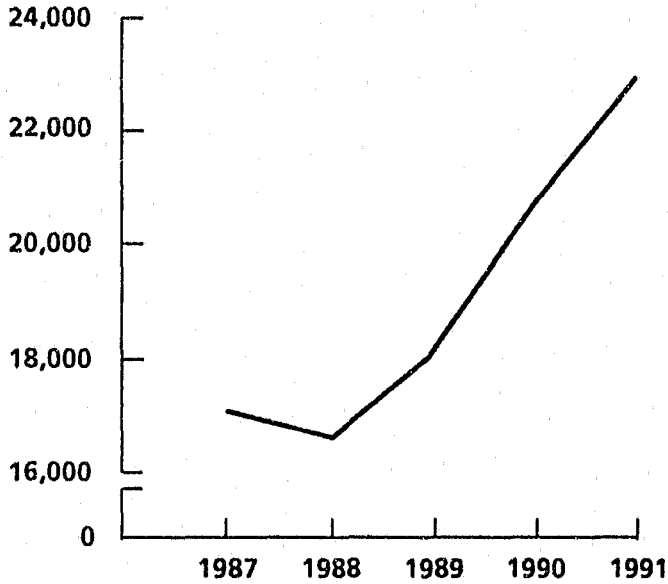

DEFINITION: Robbery is a vicious type of theft which takes place in the presence of the victim to obtain property or a thing of value from the person by use of force or threat of force. Assaults to rob and attempts are included. Robbery is a violent crime that sometimes results in injury to the victim. Armed robberies where any weapon is used, and strong-arm robberies where no weapon other than a personal weapon is employed ("mugging") are included in this category.

Robbery	1987	1988	1989	1990	1991
Number of Offenses	17,109	16,628	18,021	20,718	22,950
Percent Change from Previous Year		-2.8	8.4	15.0	10.8
Percent Change from Base Year		-7.2	0.6	15.7	34.1

SUMMARY

There were 22,950 robberies reported to Pennsylvania police departments, an average of 63 each day or one every 22 minutes and 54 seconds. This is an increase of 10.8 percent over the 20,718 robberies reported last year. Robbery represented 5.5 percent of the Crime Index and 43.7 percent of the Violent Crime Index. The robbery rate was 193.2.

This year 31.0 percent or 7,118 robberies were cleared, indicating a percentage decrease but an increase in the total number.

Analysis of Robbery, 1991

Type of Robbery	Robberies	Percent Distribution	Robbery Rate	Percent Change from 1990	Clearances	Percent Cleared
State Total	22,950	100.0	193.2	10.7	7,118	31.0
Firearm	8,294	36.1	69.8	25.7	2,070	25.0
Knife or Cutting Instr.	2,278	9.9	19.2	-4.1	728	32.0
Other Dangerous Weapon	1,387	6.0	11.7	1.2	494	35.6
Strong Arm	10,991	47.9	92.5	6.0	3,826	34.8

Robbery by Common Human Service Regions, 1991

Common Human Service Regions	Robberies	Percent Distribution	Robbery Rate	Percent Change from 1990	Clearances	Percent Cleared
State Total	22,950	100.0	193.2	10.7	7,118	31.0
Southeast CHSR	15,781	68.8	423.2	8.3	4,903	31.1
Northeast CHSR	1,110	4.8	56.3	7.6	323	29.1
Southcentral CHSR	1,346	5.9	86.9	12.5	471	35.0
Central CHSR	298	1.3	27.7	27.4	97	32.6
Southwest CHS	3,891	17.0	149.8	21.1	1,167	30.0
Northwest CHSR	524	2.3	54.7	9.9	157	30.0

VALUE OF PROPERTY STOLEN IN ROBBERY, 1991

Property Stolen in Robbery, 1991

Classification	Robberies	Percent Distribution	Value of Property Stolen	Percent Distribution	Average Value
State Total	22,950	100.0	\$13,975,907	100.0	\$609
(A) Highway (streets, alleys, etc.)	16,423	71.6	7,741,740	55.4	471
(B) Commercial house (except C,D,F)	1,661	7.2	1,415,749	10.1	851
(C) Gas or service station	429	1.9	149,641	1.1	349
(D) Convenience store	1,257	5.5	475,159	3.4	378
(E) Residence	1,156	5.0	1,271,985	9.1	1,100
(F) Bank	351	1.5	1,722,473	12.3	4,907
(G) Miscellaneous	1,673	7.3	1,199,160	8.6	717

1991  
ROBBERY BY TYPE OF WEAPON

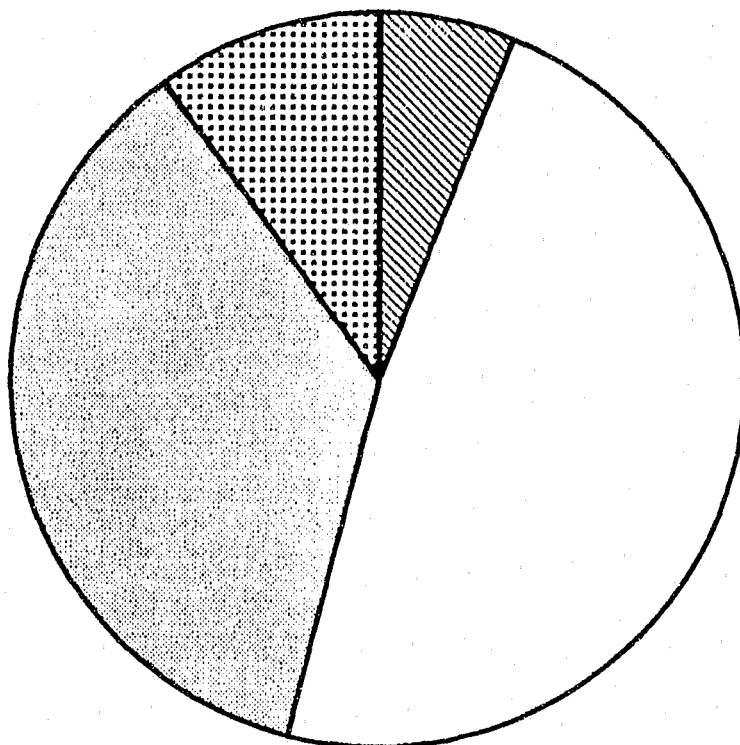





OFFENSES		PERCENT OF TOTAL
8,294		36.1% FIREARMS
2,278		9.9% KNIVES OR CUTTING INSTRUMENTS
1,387		6.0% OTHER DANGEROUS WEAPONS
10,991		47.9% HANDS, FISTS, FEET, ETC.

FIGURE K

As outlined in the previous table, \$13,975,907 in property was stolen in the 22,950 robberies reported, with an average value per robbery of \$609. This is an increase of 13.9 percent over the \$12,267,520 stolen in robbery last year.

Trends of Property Value Stolen in Robbery, 1991 and 1990

Classification	Value of Property Stolen			Average Value		
	1991	1990	Percent Change	1991	1990	Percent Change
State Total	\$13,975,907	\$12,267,520	13.9	\$609	\$592	2.9
(A) Highway (streets, alleys, etc.)	7,741,740	7,118,688	8.8	471	480	-1.9
(B) Commercial house (except C,D,F)	1,415,749	2,296,275	-38.3	852	1,440	-40.8
(C) Gas or service station	149,641	114,825	30.3	349	322	8.4
(D) Convenience store	475,159	366,510	29.6	378	337	12.2
(E) Residence	1,271,985	750,466	69.5	1,100	760	44.7
(F) Bank	1,722,473	758,806	127.0	4,907	3,481	41.0
(G) Miscellaneous	1,199,160	861,950	39.1	717	528	35.8

MONTHLY VARIATION OF ROBBERY

Monthly totals of robbery varied from a low 1,463 in May to a high of 2,737 in November.

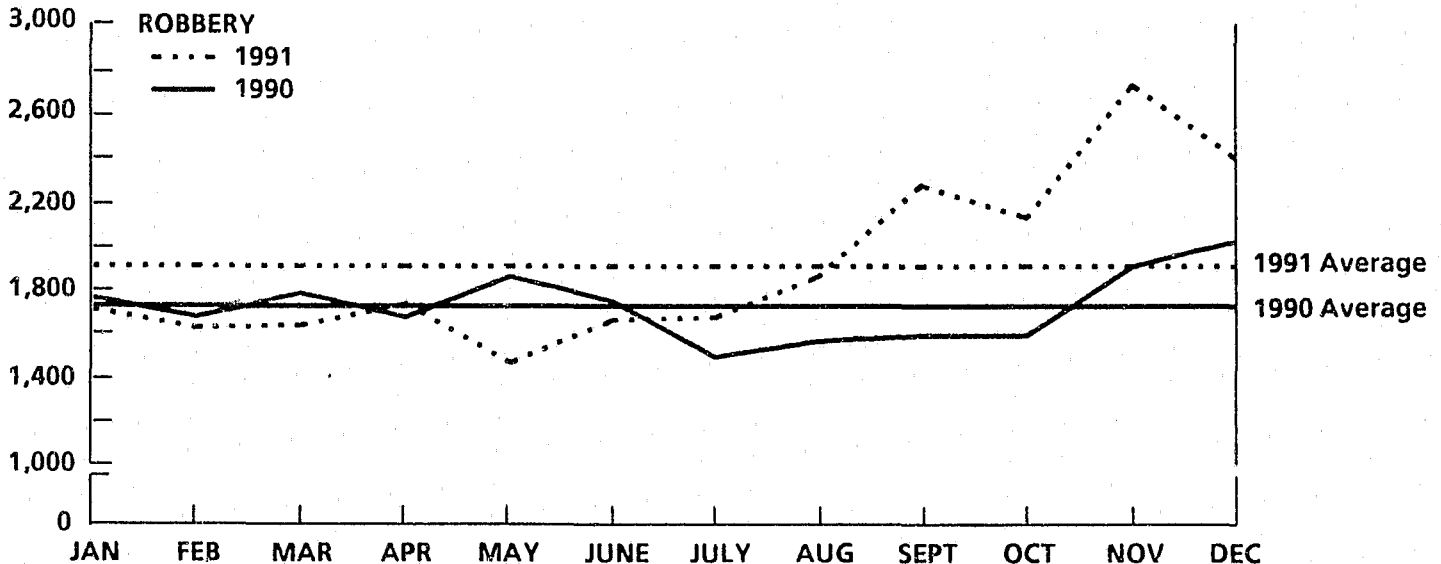

## ROBBERY ARRESTS

There were 8,499 persons arrested this year for committing robbery. This is a 6.3 percent increase over the 7,995 arrested last year. The robbery arrest rate was 71.5.

An analysis of persons arrested for robberies is as follows: 91.3 percent male and 8.7 percent female; 22.8 percent under 18 years of age and 61.0 percent under 25 years of age; 25.1 percent White and 74.9 percent Non-white.

### Robbery Arrests by Common Human Service Regions, 1991

Common Human Service Regions	Robbery Arrests	Percent Distribution	Rate per 100,000 Population	Percent Change from 1990
State Total	8,499	100.0	71.5	6.3
Southeast CHSR	5,909	69.5	158.5	3.1
Northeast CHSR	392	4.6	19.9	8.0
Southcentral CHSR	516	6.1	33.2	14.4
Central CHSR	132	1.6	12.3	7.3
Southwest CHSR	1,370	16.1	52.7	16.7
Northwest CHSR	180	2.1	18.8	16.9

CRIME INDEX OFFENSES  
AGGRAVATED ASSAULT

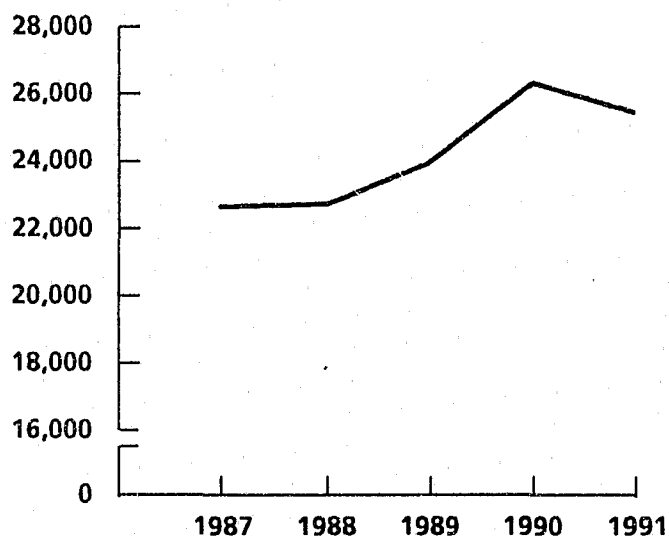

DEFINITION: Aggravated assault is the unlawful attack by one person upon another with the intent to inflict great bodily injury, usually accomplished by the use of a weapon or other means likely to produce death or serious bodily harm. Attempts are included since it is not necessary that an injury result when a gun, knife, or other weapon is used which could and probably would resulting serious personal injury were the crime successfully completed. Attempted murders are included in this category.

Aggravated Assault	1987	1988	1989	1990	1991
Number of Offenses	22,636	22,721	23,928	26,358	25,430
Percent Change from Previous Year		0.4	5.3	10.2	-3.5
Percent Change from Base Year		0.4	5.7	16.4	12.3

SUMMARY

There were 25,430 aggravated assaults reported to Pennsylvania police departments, an average of 70 each day or one every 20 minutes and 40 seconds. This is a decrease of 3.5 percent from the 26,358 reported last year. Aggravated assault represented 6.1 percent of the Crime Index and 48.5 percent of the Violent Crime Index. The aggravated assault rate was 214.0.

1991  
ASSAULT BY TYPE OF WEAPON

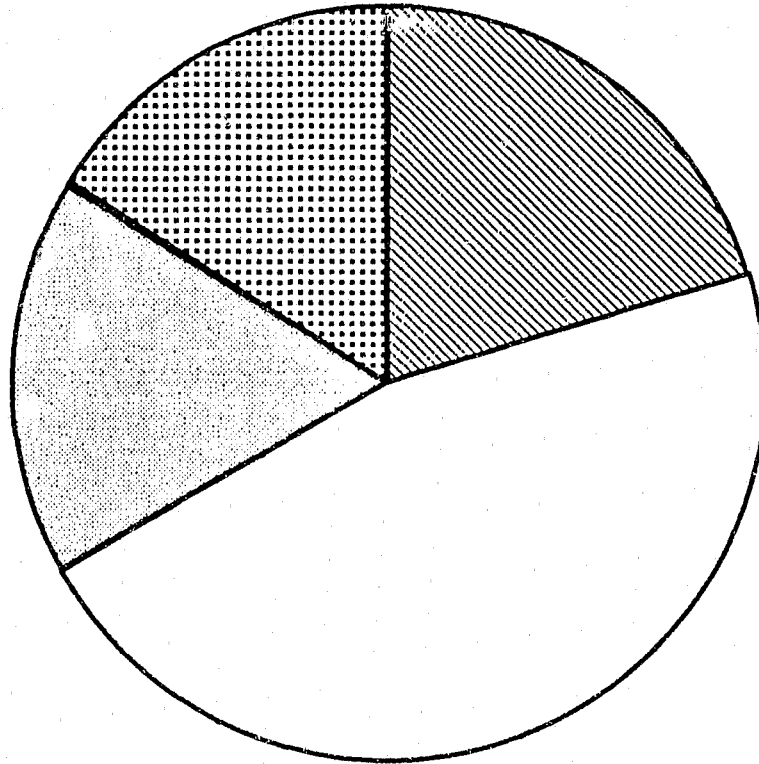





OFFENSES		PERCENT OF TOTAL
4,368		17.2% FIREARMS
4,122		16.2% KNIVES OR CUTTING INSTRUMENTS
5,219		20.5% OTHER DANGEROUS WEAPONS
11,721		46.1% HANDS, FISTS, FEET, ETC.

FIGURE L



This year 62.6 percent or 15,917 aggravated assaults were cleared, a decrease of 3.8 percent from last year's 16,539 clearances.

#### Analysis of Aggravated Assault, 1991

Type of Aggravated Assault	Aggravated Assaults	Percent Distribution	Aggravated Assault Rate	Percent Change from 1990	Clearances	Percent Cleared
State Total	25,430	100.0	214.0	-3.5	15,917	62.6
Firearm	4,368	17.2	36.8	4.5	2,126	48.7
Knife or Cutting Ins.	4,122	16.2	34.7	-7.3	2,728	66.2
Other Dangerous Weapons	5,219	20.5	43.9	-11.2	3,100	59.4
Hands, Fists, Feet, etc.	11,721	46.1	98.6	-1.2	7,963	67.9

#### Aggravated Assault by Common Human Service Regions, 1991

Common Human Service Regions	Aggravated Assaults	Percent Distribution	Aggravated Assault Rate	Percent Change from 1990	Clearances	Percent Cleared
State Total	25,430	100.0	214.0	-3.2	15,917	62.6
Southeast CHSR	12,680	49.9	340.0	-3.0	7,216	56.9
Northeast CHSR	2,879	11.3	146.0	0.0	2,044	71.0
Southcentral CHSR	2,631	10.3	169.8	9.7	1,861	70.7
Central CHSR	1,143	4.5	106.3	-6.1	871	76.2
Southwest CHSR	4,769	18.8	183.6	-14.5	3,024	63.4
Northwest CHSR	1,328	5.2	138.5	9.3	901	67.8

#### MONTHLY VARIATION OF AGGRAVATED ASSAULT

Monthly totals of aggravated assault varied from a low 1,566 in February to a high of 2,589 in September. Three months showed increases over last year.

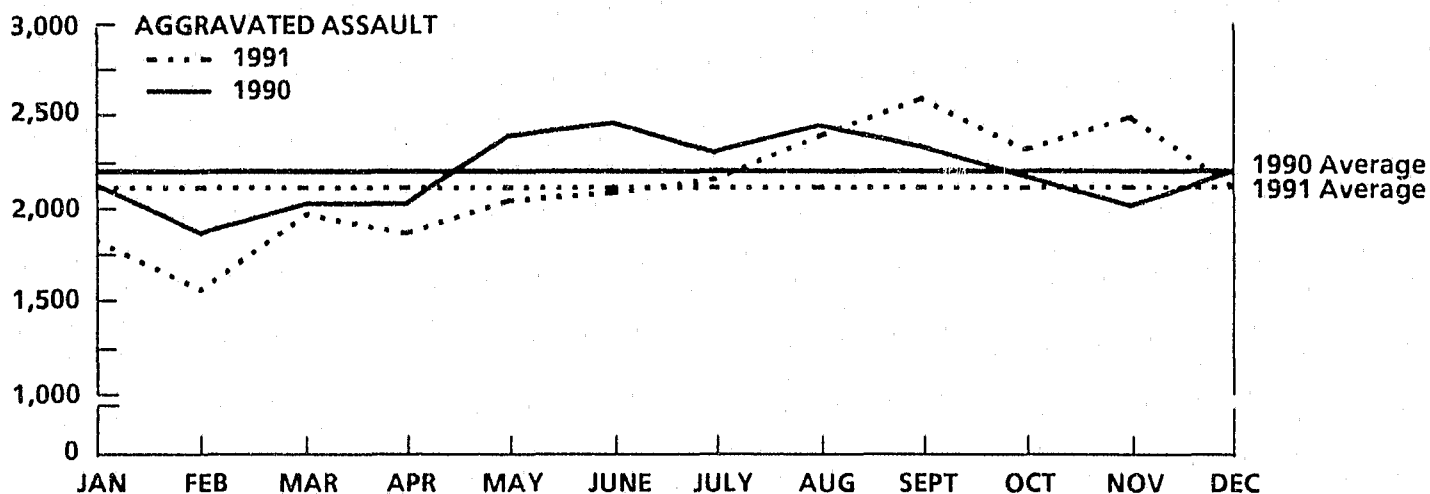

### AGGRAVATED ASSAULT ARRESTS

There were 14,183 persons arrested this year for committing aggravated assault. This is a 4.5 percent decrease from the 14,950 persons arrested last year. The aggravated assault arrest rate was 119.4.

An analysis of offenders arrested for aggravated assault is year of age as follows: 86.6 percent male and 13.4 percent female; 18.5 percent under 18 years of age and 49.8 percent under 25 years of age; 57.1 percent White and 42.9 percent Non-white.

### Aggravated Assault Arrests by Common Human Service Regions, 1991

Common Human Service Regions	Aggravated Assault Arrests	Percent Distribution	Rate per 100,000 Population	Percent Change from 1990
State Total	14,183	100.0	119.4	-4.5
Southeast CHSR	6,696	47.2	179.6	-5.6
Northeast CHSR	1,716	12.1	87.0	10.6
Southcentral CHSR	1,648	11.6	106.3	-3.9
Central CHSR	748	5.3	69.6	0.3
Southwest CHSR	2,488	17.5	95.8	-16.5
Northwest CHSR	887	6.3	92.5	2.5

CRIME INDEX OFFENSES  
BURGLARY

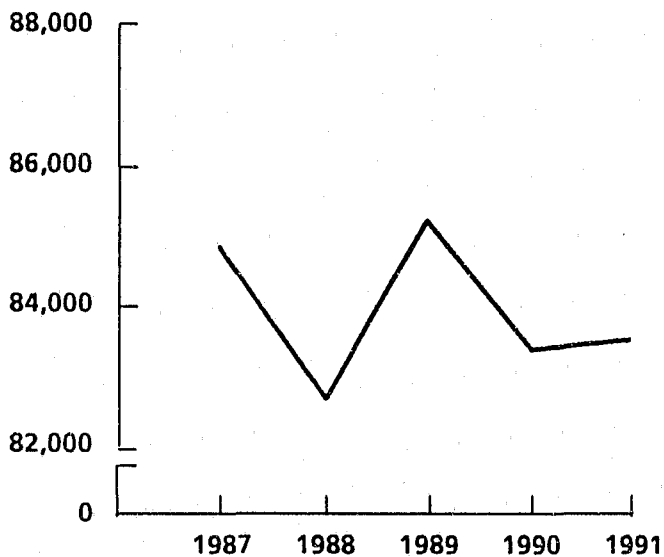

DEFINITION: Burglary is the unlawful entry of a structure to commit a felony or a theft. It is not necessary for force to be used to gain or attempt to gain entrance in order for the event to be classified as a burglary. Moreover, a loss does not have to occur for a case of an illegal entry to be counted.

Burglary	1987	1988	1989	1990	1991
Number of Offenses	84,851	82,687	85,195	83,341	83,512
Percent Change from Previous Year		-2.6	3.0	-2.2	0.2
Percent Change from Base Year		-2.6	0.4	-1.8	-1.6

SUMMARY

There were 83,521 burglaries reported to Pennsylvania police departments, an average of 229 each day or one every 6 minutes and 18 seconds. This is an increase of 0.2 percent over the 83,341 reported last year. Burglary represented 20.2 percent of the Crime Index and 23.1 percent of the Property Crime Index. The burglary rate was 702.9.

This year 16.2 percent or 13,517 burglaries were cleared, no change in percentage, but a decrease in the number of clearances.

Analysis of Burglary, 1991

Type of Burglary	Bur- glaries	Percent Distri- bution	Burglary Rate	Percent Change from 1990	Clear- ances	Percent Cleared
State Total	83,512	100.0	702.9	0.2	13,517	16.2
Forcible Entry	57,930	69.4	487.6	-0.3	9,870	17.0
Unlawful Entry, No Force	18,763	22.5	157.9	0.7	2,979	15.9
Attempted Forcible Entry	6,819	8.2	57.4	3.3	668	9.8

Burglary by Common Human Service Regions, 1991

Common Human Service Regions	Bur- glaries	Percent Distri- bution	Burglary Rate	Percent Change from 1990	Clear- ances	Percent Cleared
State Total	83,512	100.0	702.9	0.2	13,517	16.2
Southeast CHS	32,604	39.0	874.4	-6.0	5,089	15.6
Northeast CHSR	12,851	15.4	651.8	0.6	1,855	14.4
Southcentral CHSR	9,335	11.2	602.4	4.8	1,681	18.0
Central CHSR	5,964	7.1	554.9	8.0	1,283	21.5
Southwest CHSR	16,789	20.1	646.3	6.4	2,382	14.2
Northwest CHSR	5,969	7.1	622.6	5.3	1,227	20.6

VALUE OF PROPERTY STOLEN IN BURGLARY, 1991

Property valued at \$86,047,202 was stolen in burglary this year with an average value of \$1,030 per offense. Burglary is divided into two classes for analysis: burglary of residence, by time of day, and burglary of nonresidence, by time of day.

Property Stolen in Burglary, 1991

Classification	Bur- glaries	Percent Distri- bution	Value of Property Stolen	Percent Distri- bution	Average Value
State Total	83,512	100.0	\$86,047,202	100.0	\$1,030
Residence	(56,735)	(67.9)	(57,289,087)	(66.6)	(1,010)
Night (6 P.M. to 6 A.M.)	25,263	30.3	23,457,965	27.3	929
Day (6 A.M. to 6 P.M.)	20,165	24.1	23,419,011	27.2	1,161
Unknown	11,307	13.5	10,412,111	12.1	921
Nonresidence	(26,777)	(32.1)	(28,758,115)	(33.4)	(1,074)
Night (6 P.M. to 6 A.M.)	18,006	21.6	19,939,457	23.2	1,107
Day (6 A.M. to 6 P.M.)	3,474	4.2	4,183,109	4.9	1,204
Unknown	5,297	6.3	4,635,549	5.4	875

Trend of Property Stolen in Burglary, 1991 and 1990

Classification	Value of Property Stolen			Average Value		
	1991	1990	Percent Change	1991	1990	Percent Change
State Total	\$86,047,202	\$84,654,360	1.6	\$1,030	\$1,016	1.4
Residence	(57,289,087)	(52,176,493)	(9.8)	(1,010)	(952)	(6.1)
Night (6 P.M. to 6 A.M.)	23,457,965	21,866,531	7.3	929	897	3.6
Day (6 A.M. to 6 P.M.)	23,419,011	21,297,207	10.0	1,161	1,070	8.5
Unknown	10,412,111	9,012,755	15.5	921	855	7.7
Nonresidence	(28,758,115)	(32,477,867)	(-11.5)	(1,074)	(1,139)	(-5.7)
Night (6 P.M. to 6 A.M.)	19,939,457	23,516,791	-15.2	1,107	1,190	-7.0
Day (6 A.M. to 6 P.M.)	4,183,109	3,925,172	6.6	1,204	1,094	10.1
Unknown	4,635,549	5,035,904	-8.0	875	974	-10.2

The total value of property stolen in burglary increased by 1.6 percent over \$84,654,360 last year to \$86,047,202. The average value of all burglaries is \$1,030 this year, 1.4 percent higher than the \$1,016 of last year.

MONTHLY VARIATION OF BURGLARY

Monthly totals of burglary varied from a low of 6,109 in February to a high of 7,664 in August. Five months showed increases over last year's figures.

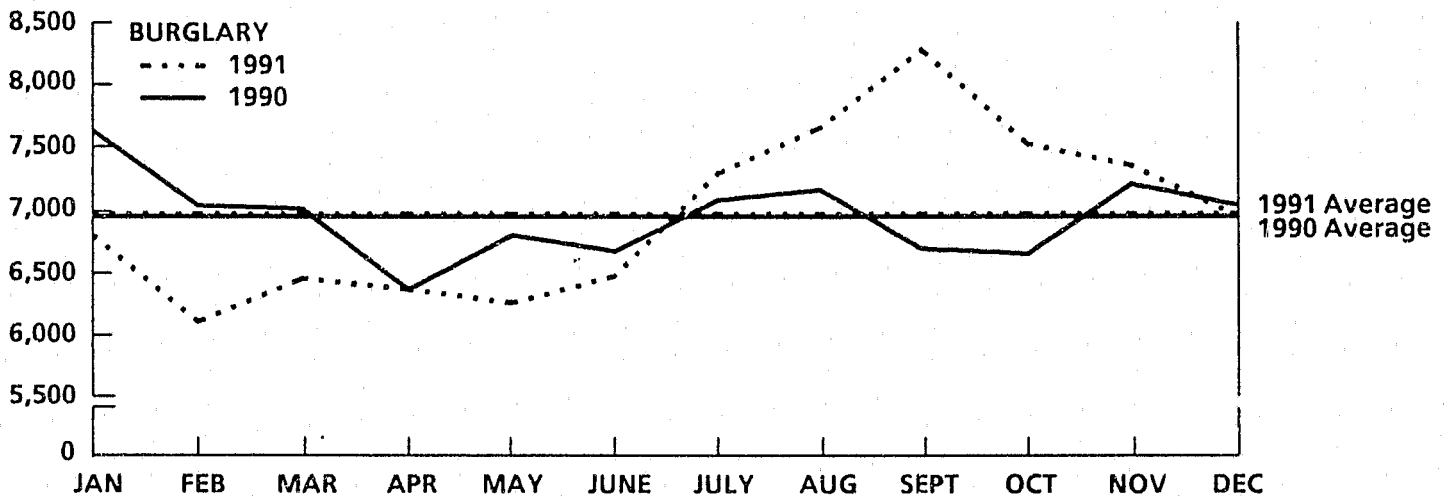

BURGLARY ARRESTS

There were 14,590 persons arrested this year for committing burglary. This is a 1.1 percent decrease from the 14,759 persons arrested last year. The burglary arrest rate was 122.8.

An analysis of persons arrested for burglary is as follows: male - 94.0 percent and female - 6.0 percent; under 18 years of age - 31.6 percent and under 25 years of age - 64.5 percent; White - 69.7 percent and Non-white - 30.3 percent.

Burglary Arrests by Common Human Service Regions, 1991

Common Human Service Regions	Burglary Arrests	Percent Distribution	Rate per 100,000 Population	Percent Change from 1990
State Total	14,590	100.0	122.8	1.1
Southeast CHSR	5,369	36.8	144.0	-5.9
Northeast CHSR	1,939	13.3	98.3	1.3
Southcentral CHSR	1,825	12.5	117.8	-1.4
Central CHSR	1,397	9.6	130.0	6.2
Southwest CHSR	2,564	17.6	98.7	-2.0
Northwest CHSR	1,496	10.3	156.0	10.2

CRIME INDEX OFFENSES  
LARCENY-THEFT

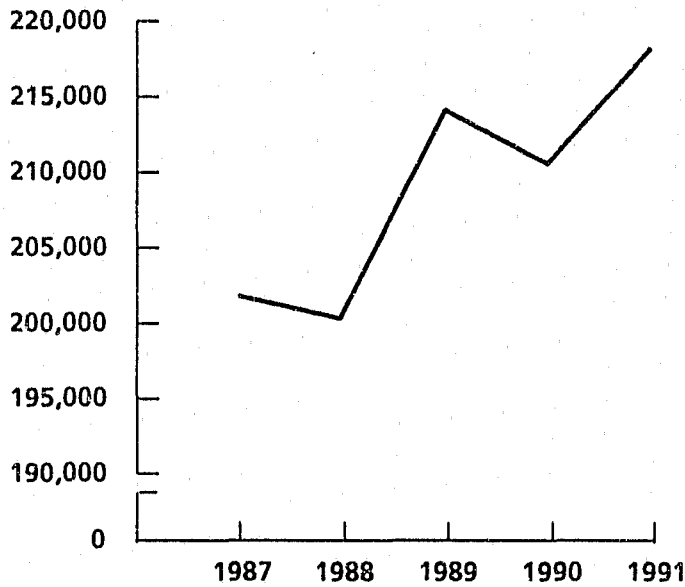

DEFINITION: Larceny-theft is the unlawful taking or stealing of property or articles of value without the use of force, violence, or fraud. It includes crimes such as shoplifting, pocket-picking, purse-snatching, thefts from autos, theft of auto parts and accessories, bicycle theft, etc. For the purposes of Uniform Crime Reporting, this offense category does not include embezzlement, "con" games, forgery or worthless checks. Motor vehicle theft is a separate index crime and, therefore, is also excluded.

Larceny-theft	1987	1988	1989	1990	1991
Number of Offenses	201,775	200,436	214,114	210,604	218,207
Percent Change from Previous Year		-0.7	6.8	-1.6	3.6
Percent Change from Base Year		-0.7	6.1	4.4	8.1

SUMMARY

There were 218,207 larceny-thefts reported to Pennsylvania police departments, an average of 229 each day or one every 2 minutes and 25 seconds. This is an increase of 3.6 percent over the 210,604 reported last year. Larceny-theft is the most voluminous crime in the Crime Index; it represents 52.7 percent of the Crime Index and 60.3 percent of the Property Crime Index. The larceny-theft rate was 1,836.5.

This year 24.9 percent or 54,278 larceny-thefts were cleared, an increase in number and percentage cleared over last year.

Larceny-theft by Common Human Service Regions, 1991

Common Human Service Regions	Larceny-thefts	Percent Distribution	Larceny-theft Rate	Percent Change from 1990	Clearances	Percent Cleared
State Total	218,207	100.0	1,836.5	3.6	54,278	24.9
Southeast CHSR	81,827	37.5	2,194.4	1.0	21,585	26.4
Northeast CHSR	33,683	15.4	1,708.4	7.1	7,077	21.0
Southcentral CHSR	33,670	15.4	2,172.6	10.3	9,333	27.7
Central CHSR	15,418	7.1	1,434.5	3.2	4,141	26.9
Southwest CHSR	38,318	17.6	1,475.0	2.4	7,632	19.9
Northwest CHSR	15,291	7.0	1,594.0	0.3	4,510	29.5

VALUE OF PROPERTY STOLEN IN LARCENY-THEFT, 1991

Property Stolen in Larceny-theft, 1991

Classification	Larceny-thefts	Percent Distribution	Value of Property Stolen	Percent Distribution	Average Value
State Total	218,207	100.0	\$101,708,517	100.0	\$466
(A) Pocket-picking	1,757	0.8	342,956	0.3	195
(B) Purse-snatching	3,148	1.4	631,035	0.6	200
(C) Shoplifting	37,614	17.2	4,921,214	4.8	131
(D) From motor vehicle (except E)	48,545	22.2	27,742,531	27.3	571
(E) Motor vehicle parts and accessories	27,757	12.7	10,492,054	10.3	378
(F) Bicycles	14,801	6.8	3,093,832	3.0	209
(G) From buildings (except C and H)	35,083	16.1	25,130,674	24.7	716
(H) From coin-operated machines	2,231	1.0	433,343	0.4	194
(I) All other Larceny-thefts	47,271	21.7	28,920,878	28.4	612

\$101,708,517 in property was stolen in the 218,207 larceny-thefts reported this year, an average value of \$466.



The components of larceny-theft value range of property stolen may be classified as follows:

Value Range	Larceny-thefts	Percent Distribution	Value of Property Stolen	Percent Distribution	Average Value
Total	218,207	100.0	\$101,708,517	100.0	\$466
\$200 and over	82,862	38.0	93,933,345	92.4	1,134
\$50 to \$200	58,424	26.8	6,294,896	6.2	108
Under \$50	76,921	35.3	1,480,276	1.5	19

Trends in Property Stolen in Larceny-theft, 1991 and 1990

Classification	Value of Property Stolen			Average Value		
	1991	1990	Percent Change	1991	1990	Percent Change
State Total	\$101,708,517	\$105,464,196	-3.6	\$466	\$501	-7.0
(A) Pocket-picking	342,956	382,662	-10.4	195	224	-12.9
(B) Purse-snatching	631,035	581,174	8.6	200	160	25.0
(C) Shoplifting	4,921,214	5,354,455	-8.1	131	152	-13.8
(D) From motor vehicle (except E)	27,742,531	31,752,402	-12.6	571	666	-14.3
(E) Motor vehicle parts and accessories	10,492,054	10,923,956	-4.0	378	387	-2.3
(F) Bicycles	3,093,832	2,449,098	26.3	209	192	8.9
(G) From buildings (except C and H)	25,130,674	23,554,140	6.7	716	694	3.2
(H) From coin-operated machines	433,343	480,071	-9.7	194	222	-12.6
(I) All other Larceny-thefts	28,920,878	29,986,238	-3.6	612	662	-7.6

The total value stolen in larceny-theft decreased by 3.6 percent to \$101,708,517 from the \$105,464,196 of last year. The average value stolen in larceny-theft decreased -7.0 percent from \$501 last year to \$466. Larceny from motor vehicles showed the highest percent of decrease in total dollars stolen (12.6 percent).

MONTHLY VARIATION OF LARCENY-THEFT

Monthly totals of larceny-theft varied from a low of 15,989 in February to a high of 20,568 in August. Ten months showed an increase over last year's figures.

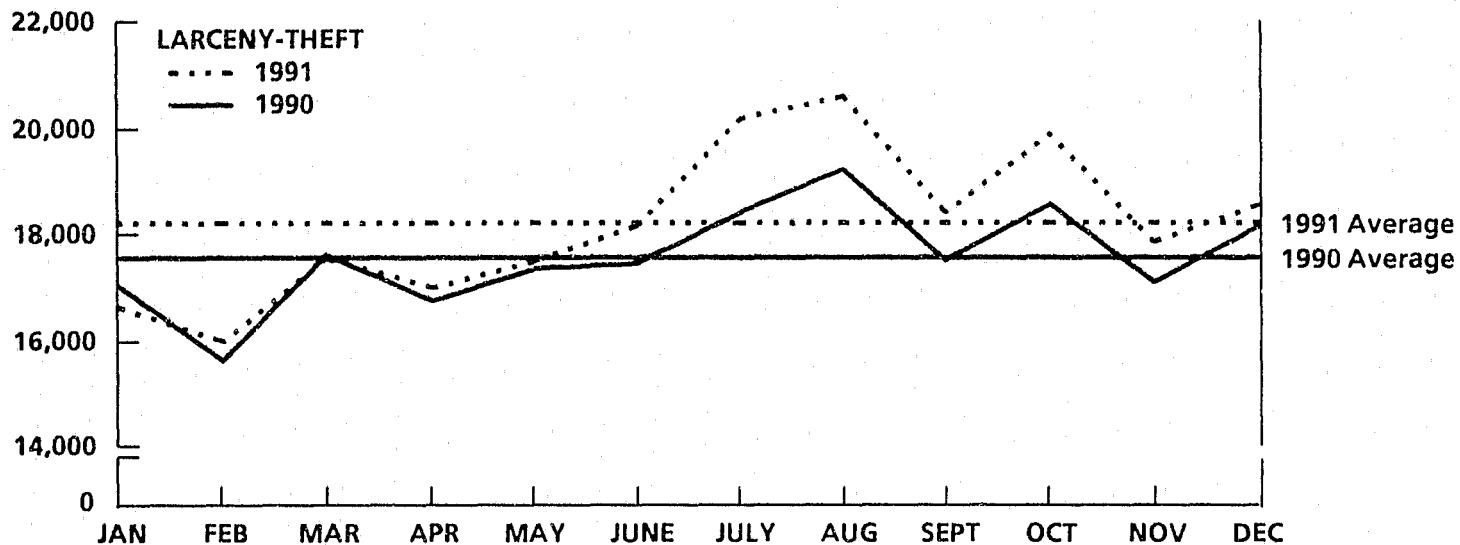

#### LARCENY-THEFT ARRESTS

There were 50,857 persons arrested this year for committing larceny-theft. This is a 2.3 percent increase over the 49,715 persons arrested last year. The larceny-theft arrest rate was 428.0.

An analysis of persons arrested for larceny-theft is as follows: male - 70.7 percent and female - 29.3 percent (the largest percent of all the Crime Index offenses for females); under 18 years of age - 28.2 percent and under 25 years of age - 54.7 percent; White - 64.2 percent and Non-white - 35.8 percent.

#### Larceny-theft Arrests by Common Human Service Regions, 1991

Common Human Service Regions	Larceny-theft Arrests	Percent Distribution	Rate per 100,000 Population	Percent Change from 1990
State Total	50,857	100.0	428.0	2.3
Southeast CHSR	21,558	42.4	578.1	5.9
Northeast CHSR	6,389	12.6	324.0	2.8
Southcentral CHSR	9,242	18.2	596.4	5.4
Central CHSR	3,392	6.7	315.6	-9.7
Southwest CHSR	6,389	12.6	245.9	4.8
Northwest CHSR	3,887	7.6	405.4	-0.6

CRIME INDEX OFFENSES  
MOTOR VEHICLE THEFT

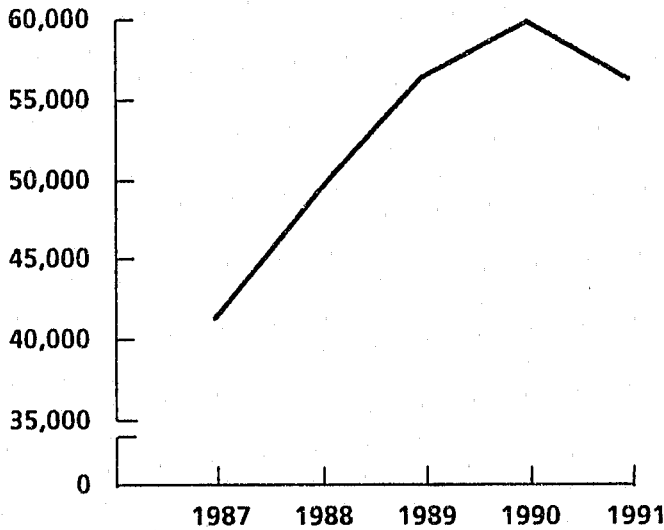

DEFINITION: Motor vehicle theft is the illegal taking of a motor vehicle, or driving the vehicle without the owner's consent. Attempted motor vehicle thefts are included. This category includes theft of motor-driven vehicles, such as automobiles, trucks, buses, motorcycles, motor scooters and snowmobiles. Specifically excluded is the temporary use when the vehicle is actually returned by the user, and lawful access to the vehicle has been granted or can be assumed.

Motor Vehicle Theft	1987	1988	1989	1990	1991
Number of Offenses	41,309	49,348	56,300	59,818	56,209
Percent Change from Previous Year		19.5	14.1	6.2	-6.0
Percent Change from Base Year		19.5	36.3	44.8	36.1

SUMMARY

There were 56,209 motor vehicle thefts reported to Pennsylvania police departments, an average of 154 each day or one every 9 minutes and 21 seconds. This is a decrease of 6.0 percent from the 59,818 reported last year. Motor vehicle theft represented 13.6 percent of the Crime Index and 15.5 percent of the Property Crime Index. The motor vehicle theft rate was 473.1.

This year 16.2 percent or 9,112 motor vehicle thefts were cleared, a decrease in numbers and percent cleared from last year.

### Analysis of Motor Vehicle Theft, 1991

Type of Motor Vehicle	Motor Vehicle Thefts	Percent Distribution	Motor Vehicle Theft Rate	Percent Change from 1990	Clearances	Percent Cleared
State Total	56,209	100.0	473.1	-6.0	9,112	16.2
Automobiles	49,656	88.3	417.9	-7.0	8,051	16.2
Trucks and Buses	3,985	7.1	33.5	3.0	552	13.9
Other Vehicles	2,568	4.6	21.6	0.8	509	19.8

### Motor Vehicle Theft by Common Human Service Regions, 1991

Common Human Service Regions	Motor Vehicle Thefts	Percent Distribution	Motor Vehicle Theft Rate	Percent Change from 1990	Clearances	Percent Cleared
State Total	56,209	100.0	473.1	-6.0	9,112	16.2
Southeast CHSR	32,227	57.3	864.2	-4.9	4,526	14.0
Northeast CHSR	3,949	7.0	200.3	-0.2	979	24.8
Southcentral CHSR	2,706	4.8	174.6	-12.2	733	27.1
Central CHSR	1,226	2.2	114.1	4.0	467	38.1
Southwest CHSR	14,548	25.9	560.0	-10.4	1,950	13.4
Northwest CHSR	1,553	2.8	162.0	5.7	457	29.4

### RECOVERY RATE

45,688 stolen motor vehicles or 81.2 percent of all stolen motor vehicles were recovered for the jurisdiction from which they were stolen. This represents an increase of 4.0 percent over 43,944 motor vehicles recovered last year. Police recovered 33,355 or 73.0 percent locally and 12,333 or 27.0 percent were recovered by other police jurisdictions for the local jurisdiction.

### MONTHLY VARIATIONS OF MOTOR VEHICLE THEFT

Monthly totals of motor vehicle theft varied from a low of 3,913 in April to a high of 5,488 in November. Three months showed increases over last year's figures.

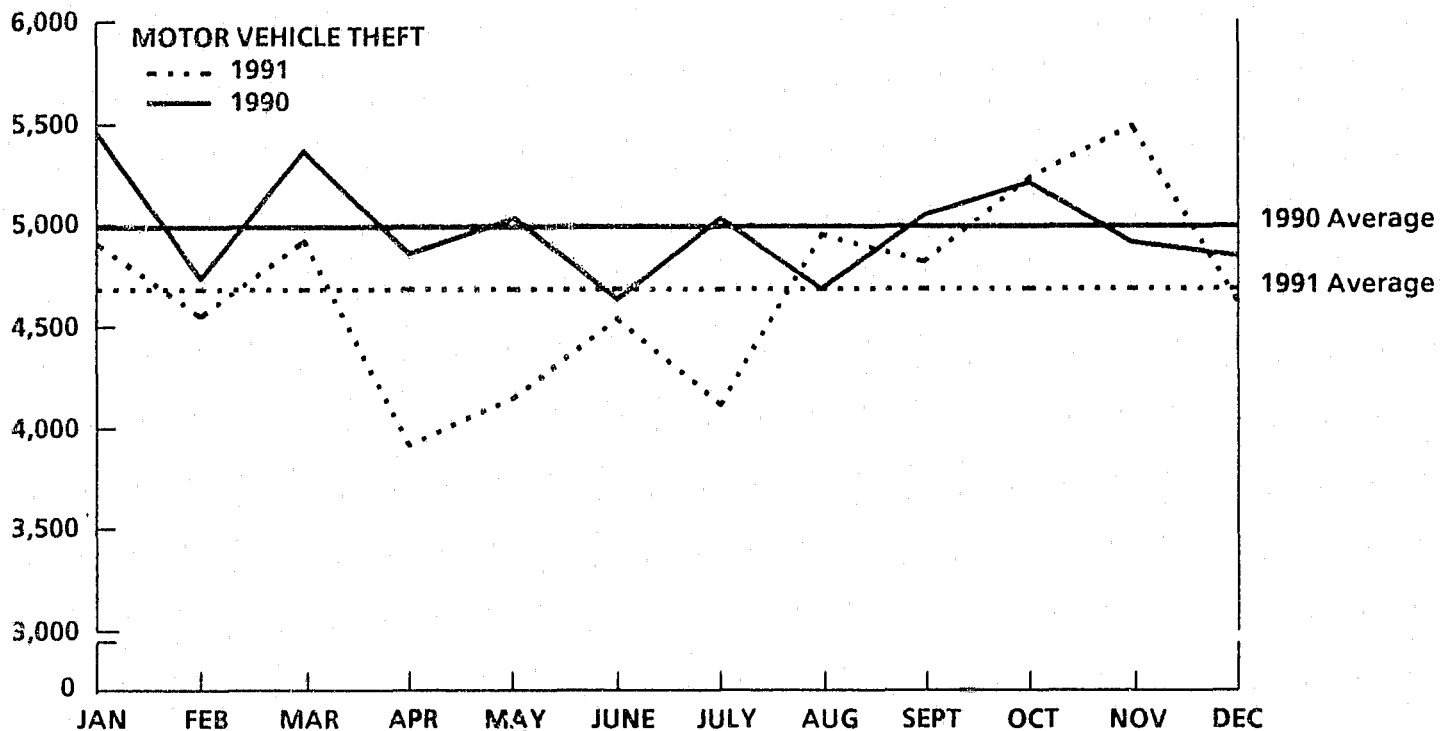

#### MOTOR VEHICLE THEFT ARRESTS

There were 8,229 persons arrested this year for committing motor vehicle theft. This is a 17.9 percent decrease from the 10,020 persons arrested last year. The motor vehicle theft arrest rate was 69.3.

An analysis of motor vehicle theft arrestees is as follows: male - 93.5 percent and female - 6.5 percent; under 18 years of age - 41.6 percent and under 25 years of age - 77.4 percent; White - 49.0 percent and Non-white - 51.0 percent.

#### Motor Vehicle Theft Arrests by Common Human Service Regions, 1991

Common Human Service Regions	Motor Vehicle Theft Arrests	Percent Distribution	Rate per 100,000 Population	Percent Change from 1990
State Total	8,229	100.0	69.3	-17.9
Southeast CHSR	4,526	55.0	121.4	-18.4
Northeast CHSR	711	8.6	36.1	-8.7
Southcentral CHSR	620	7.5	40.0	-27.8
Central CHSR	371	4.5	34.5	-6.1
Southwest CHSR	1,567	19.0	60.3	-21.4
Northwest CHSR	434	5.3	45.3	-3.6

CRIME INDEX  
ARSON\*

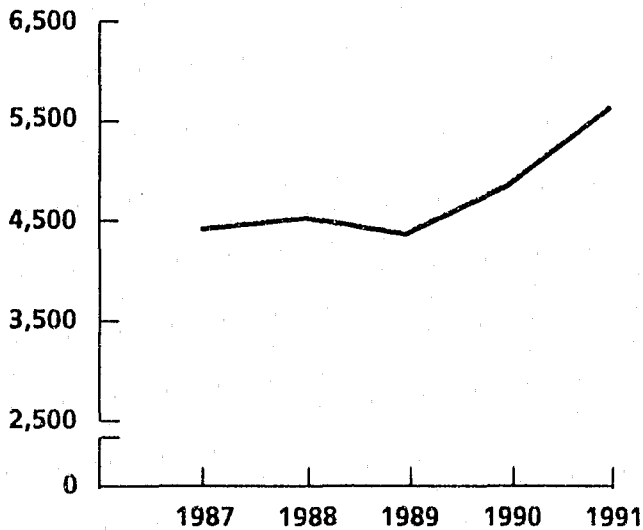

DEFINITION: Arson includes any willful or malicious burning, or attempt to burn, with or without intent to defraud, a dwelling, house, church, public building, motor vehicle, vessel, aircraft, personal property of another, crops, trees, woods, meadows, etc.

Arson	1987	1988	1989	1990	1991
Number of Offenses	4,408	4,521	4,348	4,833	5,615
Percent Change from Previous Year		2.6	-3.8	11.2	16.2
Percent Change from Base Year		2.6	-1.4	9.6	27.4

SUMMARY

This year there were 5,615 arsons reported on Return G. This figure is 1,668 or 42.3 percent greater than the 3,947 arsons reported on Return A, outlined in Table 1. As a matter of fact, arson resulted in the murder of 10 persons this year. These arsons are recorded as murder on Return A.

Summary of Characteristics of Arson by Property Classifications, 1991

Property Classification	Total Arson	Percent Distribution	Arsons Cleared	Percent Arsons Cleared	Uninhabited Structure	Percent Uninhabited Structure	Property Damage Value	Percent Distribution Value	Average Property Damage Value
All Property	5,615	100.0	765	13.6	836	-	\$80,680,118	100.0	\$14,369
<u>Structure</u>	3,367	60.0	584	17.3	836	24.8	73,130,931	90.6	21,720
Residential - dwelling, etc.	1,614	28.7	264	16.4	486	30.1	15,051,458	18.7	9,326
Other Residential - apartment, hotel, etc.	508	9.0	104	20.5	80	15.7	10,175,067	12.6	20,030
Storage - barn, garage, etc.	457	8.1	57	12.5	124	27.1	14,362,474	17.8	31,428
Industrial/Manufacturing	99	1.8	7	7.1	34	34.3	8,603,777	10.7	86,907
Other Commercial - stores, etc.	310	5.5	57	18.4	56	18.1	14,858,755	18.4	47,931
Community/Public - churches, schools	229	4.1	68	29.7	16	7.0	5,756,216	7.1	25,136
All Other Structures	150	2.7	27	18.0	40	26.7	4,323,184	5.4	28,821
<u>Mobile</u>	1,626	29.0	97	6.0	--	--	7,031,484	8.7	4,324
Motor Vehicles	1,526	27.2	94	6.2	--	--	5,926,859	7.3	3,884
Other Mobile Property	100	1.8	3	3.0	--	--	1,104,625	1.4	11,046
<u>Total Others:</u> crops, timber, etc.	622	11.1	84	13.5	--	--	517,703	0.6	832

The 5,615 arsons reported represents an average of 15 each day or one every 2 hours and 13 minutes. The arson rate was 47.3. 5,615 arsons represent an increase of 16.2 percent over the 4,833 reported last year. Hierarchical arson increased by 4.6 percent to 3,947 from 3,775.

This year 13.6 percent or 765 arsons were cleared on Return G. This is a decrease in numbers and percent from last year.

VALUE OF PROPERTY DAMAGE IN ARSON, 1991

The total property damage for arson this year was \$80,680,118, a 27.6 percent increase over \$63,221,969 last year. The average value of an arson this year was \$14,369, 9.8 percent more than the \$13,081 last year.

Trends of Property Damage in Arson, 1991 and 1990

Property Classification	Value of Property Loss			Average Value		
	1991	1990	Percent Change	1991	1990	Percent Change
All Property	\$80,680,118	\$63,221,969	27.6	\$14,369	\$13,081	9.8
<u>Structure</u>	73,130,931	53,385,022	37.0	21,720	16,080	35.1
Residential - dwelling, etc.	15,051,458	15,911,687	-5.4	9,326	9,421	-1.0
Other Residential - apt., hotel, etc.	10,175,067	6,862,096	48.2	20,030	14,237	40.7
Storage - barn, garage, etc.	14,362,474	8,310,270	72.8	31,428	19,326	62.6
Industrial/Manufacturing	8,603,777	6,276,351	37.1	86,907	57,581	50.9
Other Commercial - stores, etc.	14,858,755	11,062,101	34.3	47,931	37,626	27.4
Community/Public - churches, schools	5,756,216	2,203,567	161.2	25,136	10,802	132.7
All Other Structures	4,323,184	2,758,950	56.7	28,821	24,633	17.0
<u>Mobile</u>	7,031,484	5,367,120	31.0	4,324	4,960	-12.8
Motor Vehicle	5,926,859	4,683,734	26.5	3,884	4,660	-16.6
Other Mobile Property	1,104,625	683,386	61.6	11,046	8,875	24.5
<u>Total Others</u> crops, timber, etc.	517,703	4,469,827	-88.4	832	10,371	-92.0

As outlined in the table, Summary of Characteristics of Arson by Property Classifications, 3,367 or 60.0 percent of arsons involved structures, 29.0 percent or 1,626 mobile property and 11.1 percent or 622 other arsons such as crops, timber, etc. Of the 3,367 structure arsons, 836 or 24.8 percent involved uninhabited or abandoned structures not in normal use.



### Arson by Common Human Service Regions, 1991

Common Human Service Regions	Arsons	Percent Distribution	Arson Rate	Percent Change from 1990	Clearances	Percent Cleared
State Total	5,615	100.0	47.3	16.2	765	13.6
Southeast CHSR	2,504	44.6	67.2	24.8	336	13.4
Northeast CHSR	765	13.6	38.8	19.5	91	11.9
Southcentral CHSR	488	8.7	31.5	34.8	92	18.9
Central CHSR	319	5.7	29.7	5.3	58	18.2
Southwest CHSR	1,189	21.2	45.8	0.4	150	12.6
Northwest CHSR	350	6.2	36.5	3.6	38	10.9

### Arson Property Damage Loss by Common Human Service Regions, 1991

Common Human Service Regions	Property Damage Value	Percent Distribution	Percent Change from 1990	Average Property Damage Value
State Total	\$80,680,118	100.0	27.6	\$14,369
Southeast CHSR	36,730,645	45.5	62.1	14,669
Northeast CHSR	10,107,491	12.5	4.2	13,212
Southcentral CHSR	11,254,459	13.9	112.8	23,062
Central CHSR	4,726,125	5.9	-49.4	14,815
Southwest CHSR	14,884,257	18.4	13.1	12,518
Northwest CHSR	2,977,141	3.7	-3.3	8,506

### MONTHLY VARIATION OF ARSON

Monthly totals of arson varied from a low of 408 in January to a high of 548 in November.

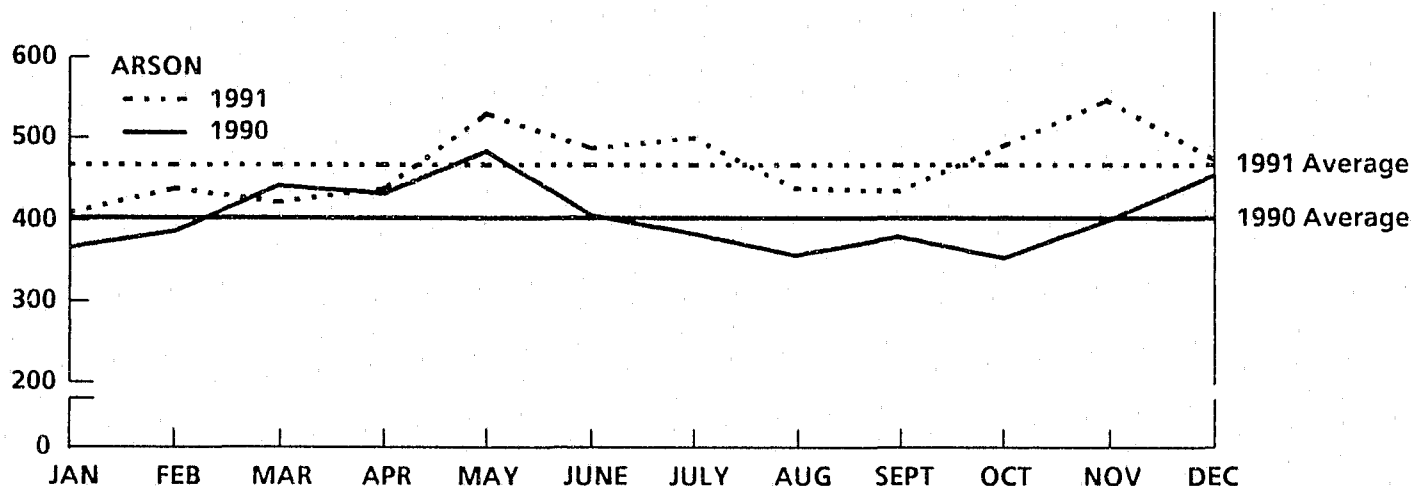

## ARSON ARRESTS

Arson arrests, collected under the hierarchy rule, totaled 929 this year, a decrease of 1.2 percent from the 940 arrested for arson last year. The arson arrest rate was 7.8.

Arson arrestees were primarily young adults and juveniles. 44.3 percent were under 18 years of age and 64.9 percent were under 25 years of age.

A high proportion of arson arrestees were males - 87.5 percent. 78.8 percent were White and 21.2 percent were Non-white.

### Arson Arrests by Common Human Service Regions, 1991

Common Human Service Regions	Arson Arrests	Percent Distribution	Rate per 100,000 Population	Percent Change from 1990
State Total	929	100.0	7.8	-1.2
Southeast CHSR	350	37.7	9.4	14.8
Northeast CHSR	143	15.4	7.3	6.7
Southcentral CHSR	119	12.8	7.7	2.6
Central CHSR	82	8.8	7.6	12.3
Southwest CHSR	164	17.7	6.3	-32.2
Northwest CHSR	71	7.6	7.4	1.4

## PART II OFFENSES

DEFINITION: Part II Offenses encompass all other crime classifications outside those defined as Part I Crimes. Part II Offenses include eighteen distinct categories of crime.

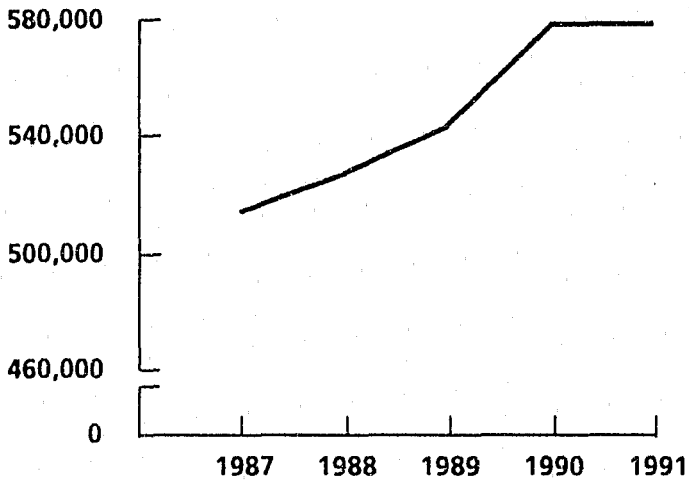

Part II Offenses	1987	1988	1989	1990	1991
Number of Offenses	514,530	527,545	543,500	578,338	578,109
Percent Change from Previous Year		2.5	3.0	6.4	-0.04
Percent Change from Base Year		2.5	5.6	12.4	12.4

### SUMMARY

There were 578,109 Part II Offenses reported to Pennsylvania police departments, an average of 1,584 each day or one every 55 seconds. Offenses increased for eleven categories and decreased for seven categories, for a net decrease in Part II Offenses of 0.04 percent. The Part II Offense rate per 100,000 was 4,865.6. Over half (58.2 percent) of all crimes reported were Part II Offenses.

This year 346,462 or 59.9 percent of Part II Offenses were cleared, resulting in decreases of both the number and the percent cleared from last year.

Extremely high clearance rates (over 95 percent) were achieved for three Part II Offenses: embezzlement, driving under the influence, and drunkenness.

On the other hand, a very low clearance rate of 13.4 percent was attained for vandalism, the largest Part II Offense by volume.

In general, the Part II Offenses with the highest clearance rates were those which are usually observed at the time of commission.

#### EIGHT LEADING PART II OFFENSES

While there are eighteen distinct Part II Offense categories, over 90 percent of the offenses reported were in only eight categories. These eight offenses, summarized in the following table, can be considered to be the "leaders" among Part II Offenses in volume and rate per 100,000 population.

Eight Leading Part II Offenses, 1991

Offense	Number of Offenses	Percent Distribution	Rate per 100,000 Population	Percent Change from 1990	Clearances	Percent Cleared
State Total	578,109	100.0	4,865.6	-0.04	346,462	59.9
Vandalism	163,270	28.2	1,374.1	0.7	21,892	13.4
All Other Offenses	97,391	16.8	819.7	3.8	61,542	63.2
Disorderly Conduct	82,819	14.3	697.0	0.7	67,742	81.8
Other Assaults	61,061	10.6	513.9	3.3	43,621	71.4
Driving Under the Influence	39,503	6.8	332.5	-9.5	38,646	97.8
Drunkenness	31,123	5.4	261.9	-10.6	30,312	97.4
Drug Abuse Violations	30,579	5.3	257.4	-10.5	26,263	85.9
Liquor Law Violations	27,652	4.8	232.7	0.5	25,279	91.4

#### TREND

The offense registering the largest percentage increase was fraud which rose from 12,030 offenses to 14,420, a gain of 19.9 percent.

The offense showing the only decline from last year was embezzlement. Reported offenses dropped from 542 to 269, a decrease of 50.4 percent.

1991  
PART II OFFENSES  
PERCENT DISTRIBUTION

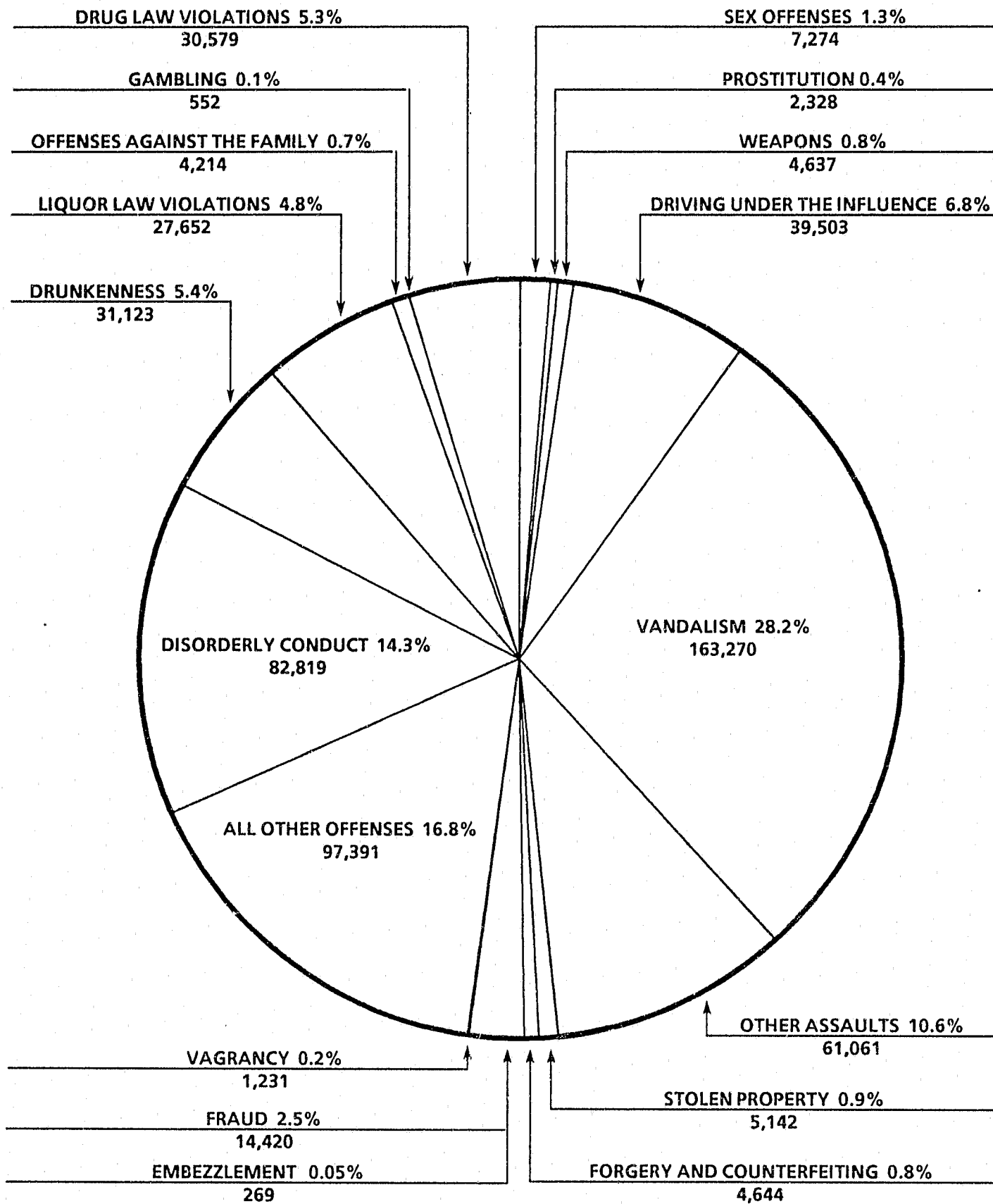

FIGURE M

PART II OFFENSES BY COMMON HUMAN SERVICE REGIONS

The following table summarizes the distribution of reported Part II Offenses among the six Common Human Service Regions in Pennsylvania.

Part II Offenses by Common Human Service Regions, 1991

Common Human Service Regions	Part II Offenses	Percent Distribution	Part II Offense Rate	Percent Change from 1990	Clearances	Percent Cleared
State Total	578,109	100.0	4,865.6	-0.4	346,462	59.9
Southeast CHSR	189,575	32.8	5,083.9	-1.8	106,553	56.2
Northeast CHSR	88,485	15.3	4,487.9	0.9	49,288	55.7
Southcentral CHSR	83,447	14.4	5,384.6	5.4	53,129	63.7
Central CHSR	47,564	8.2	4,425.5	-6.0	30,771	64.7
Southwest CHSR	123,331	21.3	4,747.5	1.0	76,798	62.3
Northwest CHSR	45,707	7.9	4,767.4	0.1	29,923	65.5

PART II OFFENSE DISTRIBUTION BY METROPOLITAN STATISTICAL AREAS (MSA)

An inspection of Table 4 indicates that the highest Part II Offense rate per 100,000 population was produced by the State College MSA (8,181.9). The lowest Part II Offense rate occurred in the Scranton-Wilkes Barre MSA (3,648.9).

As with Crime Index rates, Part II Offense rates for core cities within MSA's were higher than the rates for their suburban areas. Some examples are: Harrisburg, 16,702.3 against 4,709.1; Johnstown 12,735.5 against 2,847.3; Reading 10,163.3 against 3,263.7 and York 16,576.6 against 4,276.5. Part II Offense rates in these core cities were more than 3 times the rate of their suburbs.

Ten MSAs showed an increase in Part II Offenses, and five MSAs reported a decrease from last year. The largest increase was reported for the Harrisburg - Lebanon - Carlisle MSAs, 9.5 percent, from 32,782 offenses last year to 35,903 offenses. The largest rate of decrease was for the Williamsport MSA, 20.9 percent, from 8,288 offenses to 6,553 this year.

Pennsylvania MSA Part II Offenses increased by 0.2 percent. The MSA core city jurisdictions increased by 2.1 percent; the MSA suburban jurisdictions decreased by 1.0 percent; non-MSA jurisdictions decreased by 2.8 percent; and rural jurisdictions decreased by 0.4 percent.

## MONTHLY VARIATIONS OF PART II OFFENSES

Monthly totals of Part II Offenses varied from a low of 39,758 in February to a high of 54,424 in August. Six months showed increases over last year.

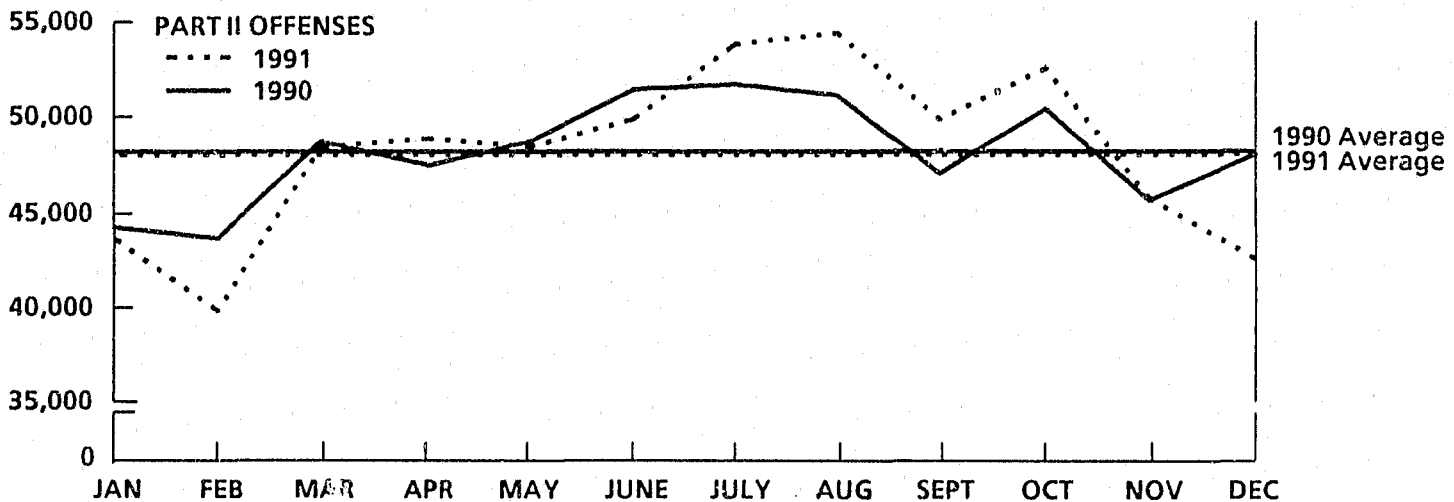

## SUMMARY OF ARRESTS FOR PART II OFFENSES\*

This year there were 336,965 arrests made for Part II Offenses in Pennsylvania (Table 11). This figure represented a 2.4 percent decrease from last year's total of 345,173 Part II arrests and was the equivalent of an arrest rate of 2,905.1 per 100,000 population.

Arrests rose for ten Part II Offense categories, with increases ranging from 19.3 percent for fraud to 1.4 percent for all other offenses. Arrests for eight Part II Offenses declined. The decreases ranged from 27.3 percent for gambling to 1.0 percent for sex offenses.

### Part II Arrests by Common Human Service Regions, 1991

Common Human Service Regions	Part II Arrests	Percent Distribution	Rate per 100,000 Population	Percent Change from 1990
State Total	336,965	100.0	2,905.1	-2.4
Southeast CHSR	106,164	31.5	2,847.1	-1.8
Northeast CHSR	50,701	15.0	2,571.5	-4.0
Southcentral CHSR	50,762	15.1	3,275.6	0.2
Central CHSR	28,606	8.5	2,661.6	-3.8
Southwest CHSR	72,450	21.5	2,788.9	-2.9
Northwest CHSR	28,282	8.4	2,949.9	-3.0

\*This discussion excludes the 9,011 arrests for curfew and loitering, and the 5,448 arrests for runaways. These arrestees were all juveniles.

## ARRESTS BY OFFENSE CATEGORY

Almost two-thirds of all Part II Offense arrests were made in just four offense categories. These offenses were disorderly conduct, 70,497 arrests, or 20.9 percent of the total, with an arrest rate of 593.3; liquor law violations, 37,426 arrests, 11.1 percent of the total, with an arrest rate of 315.0; driving under the influence, 40,143 arrests, 11.9 percent of the total, with an arrest rate of 337.9; and all other offenses, 50,098, or 14.9 percent of the total, with an arrest rate of 421.6.

## PART II OFFENSE ARRESTS BY AGE

The distribution of Part II Offense arrests (Table 12) by broad age categories was as follows: juveniles (persons under 18 years of age) 54,562 or 16.2 percent; young adults under 25 years of age, 117,928, or 35.0 percent; and remaining adults (persons 25 or older), 164,475, or 48.8 percent.

Juvenile arrests decreased 0.2 percent from last year's 54,670, while young adult arrests decreased 7.2 percent from last year's total of 127,043, and arrests of remaining adults were 0.6 percent from the 163,460 last year.

Juveniles accounted for substantial proportions of arrests for the following Part II Offenses: vandalism - 41.5 percent; liquor law violations - 29.5 percent; possession of stolen property - 30.4 percent; and possession of weapons - 21.7 percent.

Young adults accounted for substantial proportions of arrests for the following categories: liquor law violations - 66.2 percent; vagrancy - 39.6 percent; disorderly conduct - 38.5 percent; possession of stolen property - 37.7 percent; and drug law violations - 36.5 percent.

Adults, 25 or older accounted for half or more of the arrestees in the following eleven categories: gambling - 92.1 percent; embezzlement - 79.8 percent; drunkenness - 75.0 percent; driving under the influence - 75.7 percent; fraud - 69.5 percent; prostitution and commercialized vice - 69.1 percent; offenses against the family - 68.3 percent; sex offenses - 59.2 percent; forgery/counterfeiting - 56.8 percent; other assaults - 55.3 percent; and drug abuse violations - 54.3 percent.

More than three-fourths of all juvenile arrests were made for the following four offenses: liquor law violations - 20.2 percent; all other offenses - 19.9 percent; disorderly conduct - 22.5 percent; and vandalism - 14.4 percent.

Almost half of all arrests of young adults were made for liquor law violations - 21.0 percent, and disorderly conduct - 23.0 percent.

Over half of arrests of adults 25 or older were accounted for by driving under the influence - 18.5 percent; drunkenness - 13.8 percent; and disorderly conduct - 18.9 percent.



## PART II OFFENSE ARRESTS BY SEX

This year 277,866 persons arrested or 82.5 percent of the total were males (Table 13). This was a decrease of 3.2 percent from the 287,054 males arrested last year. There were 59,099 females arrested this year, or 1.7 percent less than the 58,119 in the previous year.

Almost two-thirds of the males arrested fell into four offense categories: disorderly conduct - 19.8 percent; liquor law violations - 10.6 percent; all other offenses - 14.6 percent; and driving under the influence - 12.5 percent.

## PART II OFFENSE ARRESTS BY RACE

The breakdown by race of persons arrested for Part II Offenses (Table 14) was as follows: White, 259,093 or 76.9 percent; Black, 77,120 or 22.9 percent; Other Races, 752 or 0.2 percent.

Arrests of Whites decreased 4.8 percent from last year's total of 272,025, while arrests of Blacks increased 6.4 percent over last year's 72,478. Other Races increased 12.2 percent over last year's 670.

Whites comprised the majority of persons arrested for most Part II Offenses, ranging from 92.7 percent of liquor law violations to 58.3 percent for gambling. The offenses for which arrestees were predominantly Black were sale of opium-cocaine - 62.4 percent, possession of opium-cocaine - 64.1 percent and weapons possession - 59.0 percent.

Nearly three-fourths of Whites were arrested for five offenses: liquor law violations - 13.3 percent; disorderly conduct - 20.4 percent; all other offenses - 14.3 percent; driving under the influence - 14.3 percent; and drunkenness - 9.6 percent.

Almost two-thirds of Blacks were arrested for three offenses: all other offenses - 16.8 percent; disorderly conduct - 22.5 percent; and drug law violations - 21.2 percent.

Over one-half of the arrests made of persons of other races were for four offenses: all other offenses - 16.1 percent; disorderly conduct - 21.0 percent; driving under the influence - 12.0 percent; and liquor law violations - 10.5 percent.

PART II OFFENSES  
VANDALISM

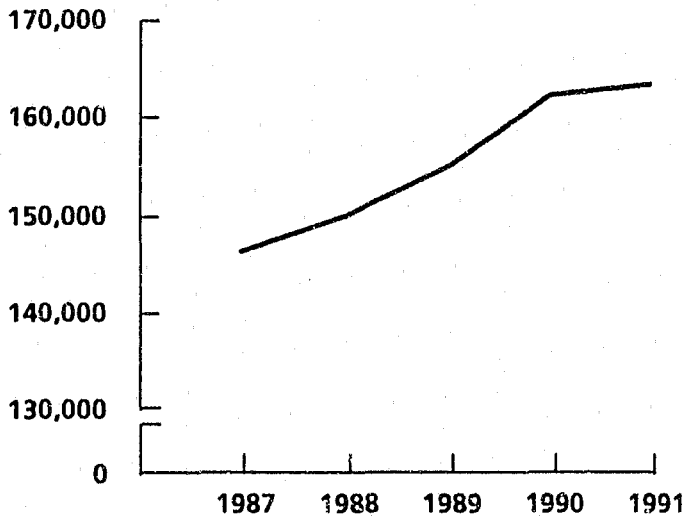

DEFINITION: Vandalism is the willful destruction, injury, disfigurement or defacement of any public or private property, real or personal, without the consent of the owner or person having custody or control. This offense covers a wide range of malicious behavior directed at property.

Vandalism	1987	1988	1989	1990	1991
Number of Offenses	146,279	149,965	155,072	162,179	163,270
Percent Change from Previous Year		2.5	3.4	4.6	0.7
Percent Change from Base Year		2.5	6.0	10.9	11.6

SUMMARY

There were 163,270 offenses of vandalism reported to Pennsylvania police departments this year. This is an increase of 0.7 percent over last year's total of 162,179. Vandalism represented 28.2 percent of Part II Offenses. The vandalism rate per 100,000 was 1,374.1.

This year 21,892 crimes of vandalism or 13.4 percent were cleared, compared to 21,636 clearances or 13.3 percent last year.

### Vandalism Offenses by Common Human Service Regions, 1991

Common Human Service Regions	Number of Offenses	Percent Distribution	Rate per 100,000 Population	Percent Change from 1990	Clearances	Percent Cleared
State Total	163,270	100.0	1,374.1	0.7	21,892	13.4
Southeast CHSR	53,480	32.8	1,434.2	0.9	4,057	7.6
Northeast CHSR	32,079	19.6	1,627.0	4.6	4,653	14.5
Southcentral CHSR	21,987	13.5	1,418.8	1.2	3,684	16.8
Central CHSR	12,058	7.4	1,121.9	-6.6	2,593	21.5
Southwest CHSR	31,965	19.6	1,230.4	-0.6	4,528	14.2
Northwest CHSR	11,701	7.2	1,220.5	-0.2	2,377	20.3

### MONTHLY VARIATION OF VANDALISM

Monthly totals of reported offenses of vandalism varied from a low of 11,141 in February to a high of 15,689 in October. Six months were higher than the figures reported last year.

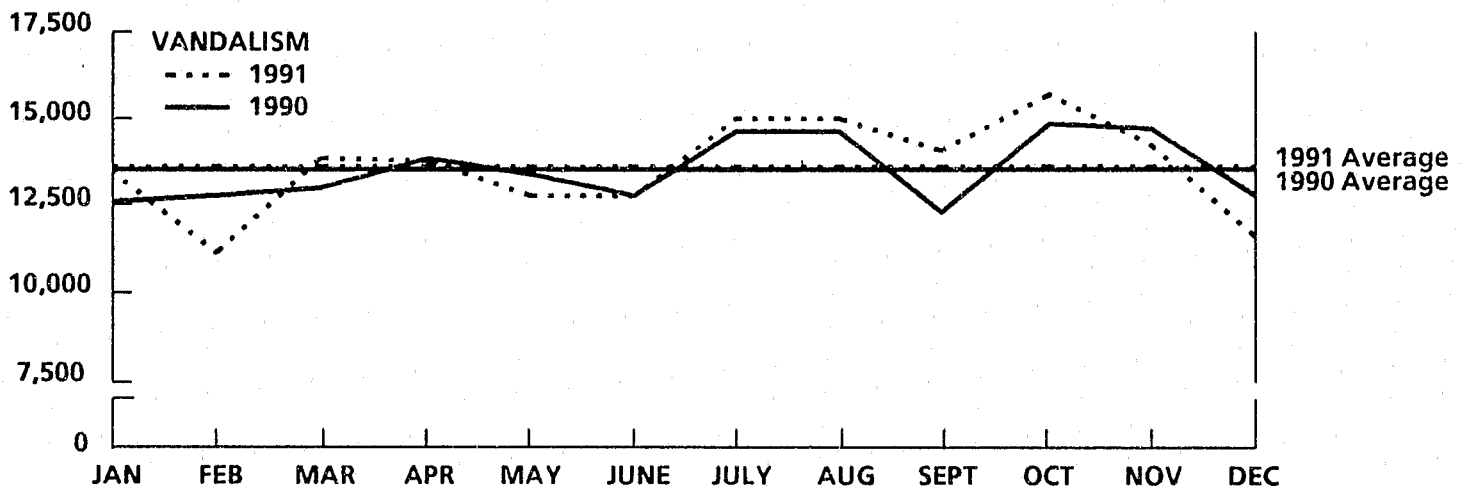

### VANDALISM ARRESTS

There were 18,980 persons arrested this year for vandalism. This is a 2.4 percent decrease from the 19,437 arrested last year.

Persons arrested for vandalism were predominantly male - 90.0 percent, White - 86.3 percent and under 25 years of age - 73.0 percent.

Vandalism Arrests by Common Human Service Regions, 1991

Common Human Service Regions	Number of Arrests	Percent Distribution	Rate per 100,000 Population	Percent Change from 1990
State Total	18,980	100.0	159.7	-2.4
Southeast CHSR	3,759	19.8	100.8	-3.5
Northeast CHSR	3,557	18.7	180.4	2.8
Southcentral CHSR	3,459	18.2	223.2	-9.3
Central CHSR	2,407	12.7	224.0	-5.5
Southwest CHSR	3,640	19.2	140.1	-1.5
Northwest CHSR	2,158	11.4	225.1	6.4

PART II OFFENSES  
DRUNKENNESS

DEFINITION: Drunkenness includes all offenses of intoxication, with the exception of "driving under the influence".

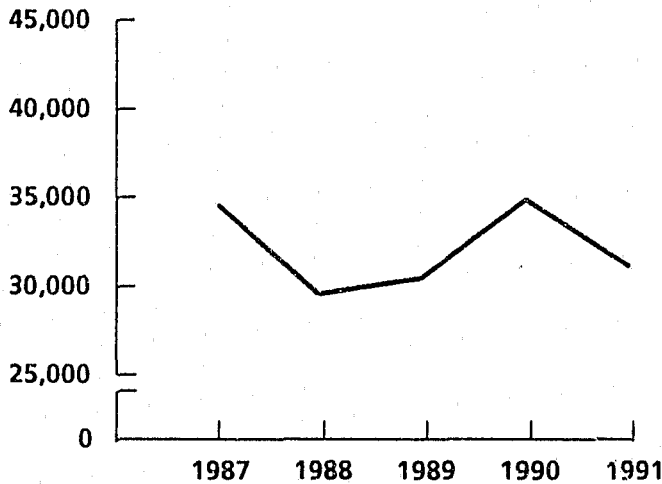

Drunkenness	1987	1988	1989	1990	1991
Number of Offenses	34,482	29,546	30,547	34,802	31,123
Percent Change from Previous Year		-14.3	3.1	14.3	-10.6
Percent Change from Base Year		-14.3	-11.4	0.9	-9.7

SUMMARY

There were 31,123 offenses of drunkenness reported to Pennsylvania police departments this year. This is a decrease of 10.6 percent from last year's total of 34,802. Drunkenness comprised 5.4 percent of Part II Offenses, lower than last year's 6.0 percent. The drunkenness rate per 100,000 was 261.9.

This year 30,312 offenses of drunkenness or 97.4 percent were cleared, compared to 34,141 offenses and the 98.1 clearance rate of last year.

### Drunkness Offenses by Common Human Service Regions, 1991

Common Human Service Regions	Number of Offenses	Percent Distribution	Rate per 100,000 Population	Percent Change from 1990	Clearances	Percent Cleared
State Total	31,123	100.0	261.9	-10.6	30,312	97.4
Southeast CHSR	9,571	30.8	256.7	-14.7	9,422	98.4
Northeast CHSR	4,395	14.1	222.9	-2.4	3,883	88.4
Southcentral CHSR	3,749	12.0	241.9	-9.7	3,722	99.3
Central CHSR	2,095	6.7	194.9	-10.0	2,067	98.7
Southwest CHSR	8,548	27.5	329.0	-11.7	8,491	98.7
Northwest CHSR	2,765	8.9	288.4	-4.9	2,727	98.6

### MONTHLY VARIATION OF DRUNKENNESS

This year offenses of reported drunkenness reached a peak of 3,227 in August and a low point of 1,958 in December.

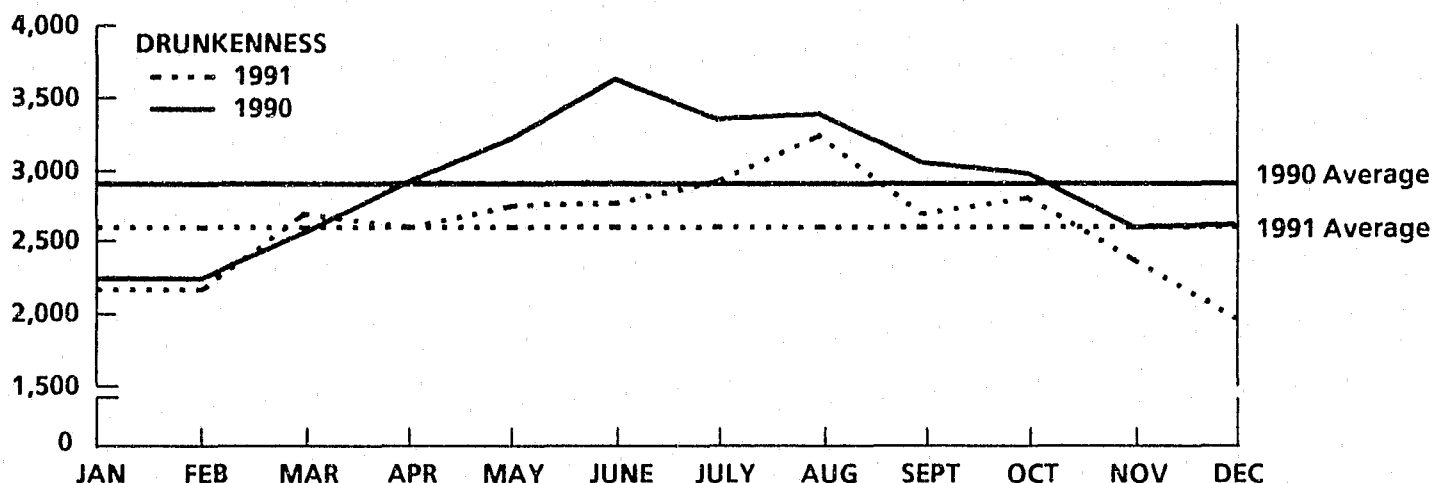

### DRUNKENNESS ARRESTS

There were 30,331 persons arrested this year for drunkenness, 10.4 percent less than last year.

Persons arrested for drunkenness were primarily male - 88.6 percent, White - 81.6 percent and 25 years of age or older - 75.0 percent.

Drunkenness Arrests by Common Human Service Regions, 1991

Common Human Service Regions	Number of Arrests	Percent Distribution	Rate per 100,000 Population	Percent Change from 1990
State Total	30,331	100.0	255.3	-10.4
Southeast CHSR	8,257	27.2	221.4	-16.2
Northeast CHSR	4,629	15.3	234.8	-1.0
Southcentral CHSR	3,851	12.7	248.5	-11.3
Central CHSR	2,182	7.2	203.0	-9.2
Southwest CHSR	8,559	28.2	329.5	-11.0
Northwest CHSR	2,853	9.4	297.6	-3.7

PART II OFFENSES  
DISORDERLY CONDUCT

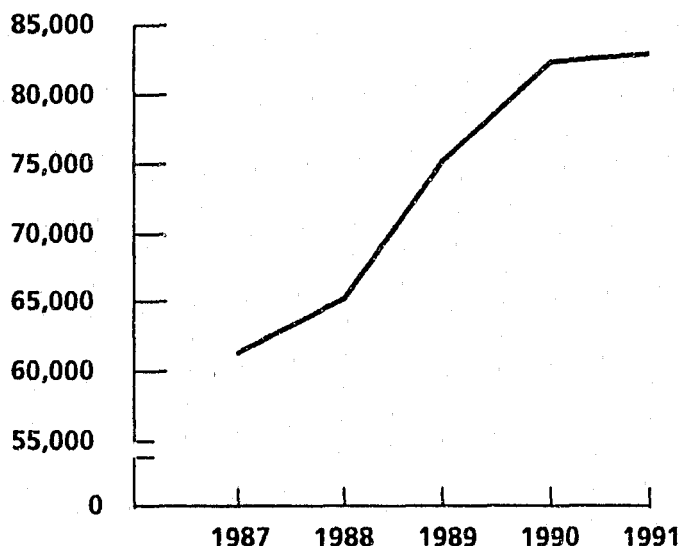

DEFINITION: Disorderly conduct is the committing of breach of the peace or all attempts to commit such. It includes affray, unlawful assembly, disturbing the peace, disturbing meetings, disorderly conduct in State institutions, etc., blasphemy, profanity and obscene language, desecration of the flag, and refusal to assist a law officer. It also includes all attempts to commit any of the preceding.

Disorderly Conduct	1987	1988	1989	1990	1991
Number of Offenses	61,319	65,308	75,100	82,211	82,819
Percent Change from Previous Year		6.5	15.0	9.5	0.7
Percent Change from Base Year		6.5	22.5	34.1	35.1

SUMMARY

This year 82,819 disorderly conduct offenses were reported to Pennsylvania police departments, an increase of 0.7 percent over last year's total of 82,211. Disorderly conduct made up 14.3 percent of Part II Offenses, up over last year's 14.2 percent. The rate per 100,000 was 697.0.

This year 67,726 disorderly conduct offenses, 81.8 percent, were cleared. Last year there were 68,009 clearances, for a clearance rate of 82.7 percent.



Disorderly Conduct Offenses by Common Human Services Regions, 1991

Common Human Service Regions	Number of Offenses	Percent Distribution	Rate per 100,000 Population	Percent Change from 1990	Clearances	Percent Cleared
State Total	82,819	100.0	697.0	0.7	67,726	81.8
Southeast CHSR	25,890	31.3	694.3	-2.3	22,388	86.5
Northeast CHSR	10,244	12.4	519.6	-7.9	8,251	80.5
Southcentral CHSR	13,198	15.8	851.6	6.2	10,251	77.7
Central CHSR	9,117	11.0	848.3	0.4	7,234	79.3
Southwest CHSR	17,873	21.6	688.0	6.9	14,475	81.0
Northwest CHSR	6,497	7.8	677.7	2.0	5,127	78.9

MONTHLY VARIATION OF DISORDERLY CONDUCT

This year disorderly conduct offenses varied from a low of 5,315 in December to a high of 8,341 in July. Seven months were higher than the figures reported last year.

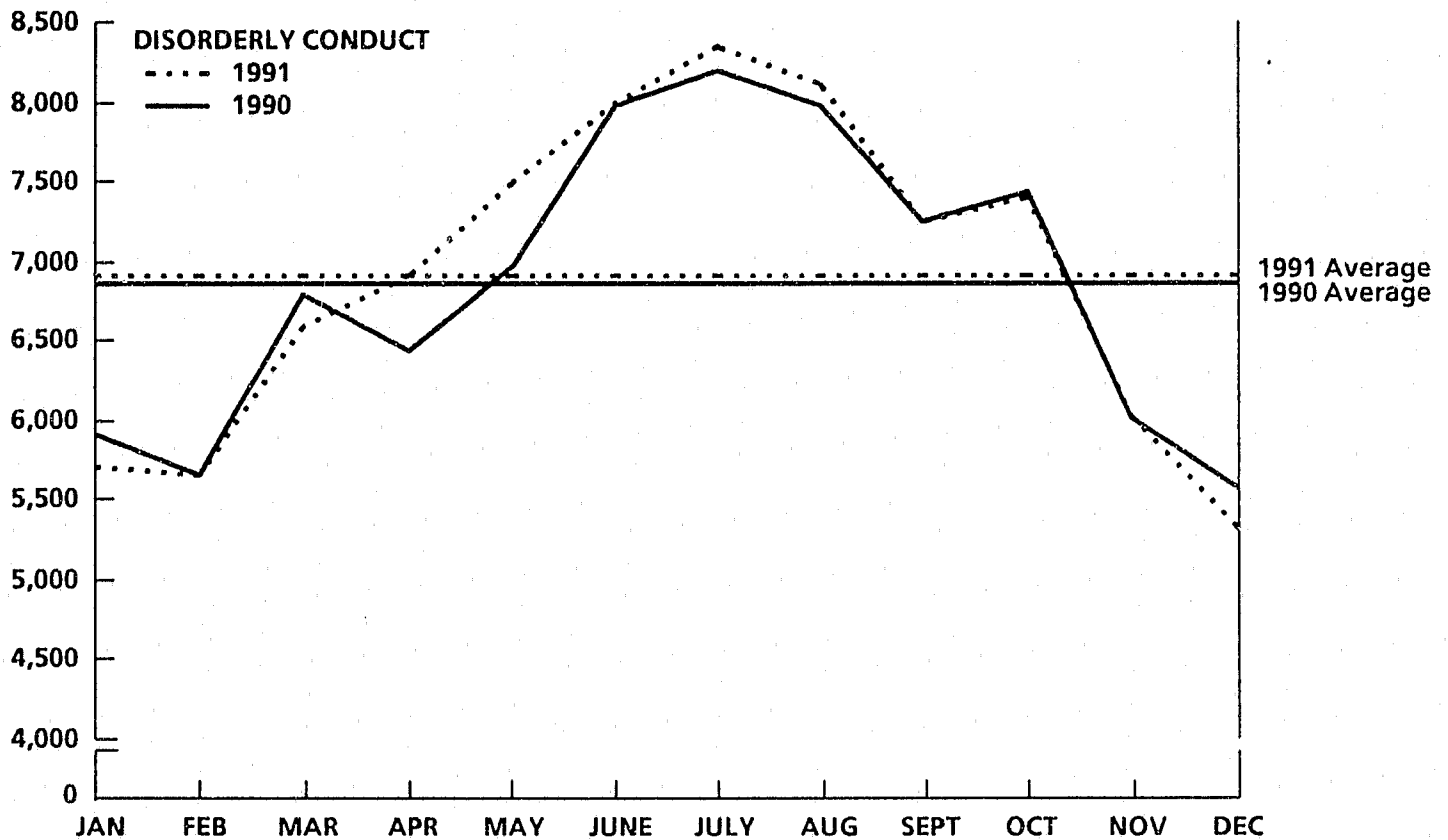

## DISORDERLY CONDUCT ARRESTS

There were 70,497 persons arrested for disorderly conduct this year.

Persons arrested for disorderly conduct were mostly male - 78.2 percent, White - 75.2 percent and under 25 years of age - 55.9 percent.

### Disorderly Conduct Arrests by Common Human Service Regions, 1991

Common Human Service Regions	Number of Arrests	Percent Distribution	Rate per 100,000 Population	Percent Change from 1990
State Total	70,497	100.0	593.0	--1.0
Southeast CHSR	26,680	37.8	715.5	1.1
Northeast CHSR	9,036	12.8	458.2	-12.1
Southcentral CHSR	9,951	14.1	642.1	-1.7
Central CHSR	6,104	8.7	567.9	2.6
Southwest CHSR	13,799	19.6	531.2	1.2
Northwest CHSR	4,927	7.0	513.9	2.4

PART II OFFENSES  
LIQUOR LAW VIOLATIONS

DEFINITION: Liquor law violations include, with the exceptions of drunkenness and driving under the influence, all offenses related to alcohol. Some violations included are unlawful manufacturing, sale, transporting of alcoholic beverages, bootlegging, operation of a still, and consumption of alcoholic beverages by a minor.

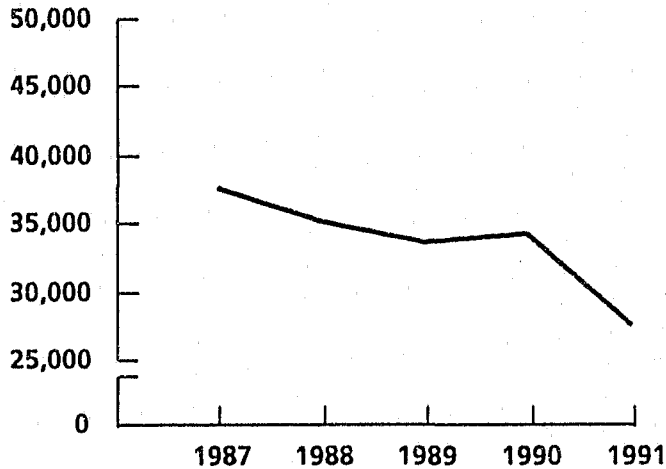

Liquor Law Violations	1987	1988	1989	1990	1991
Number of Offenses	37,633	35,239	33,596	34,154	27,652
Percent Change from Previous Year		-6.4	-4.7	1.7	-19.0
Percent Change from Base Year		-6.4	-10.7	-9.2	-26.5

SUMMARY

There were 27,652 liquor law violations reported to Pennsylvania police departments this year, a decrease of 19.0 percent from last year. Liquor law violations comprised 4.8 percent of all Part II Offenses, a decrease from last year's total of 5.9 percent. The liquor law violation rate per 100,000 was 232.7.

This year 25,279 liquor law violations or 91.4 percent were cleared, compared to 33,767 or 98.9 percent last year.

Liquor Law Violation Offenses by Common Human Service Regions, 1991

Common Human Service Regions	Number of Offenses	Percent Distribution	Rate per 100,000 Population	Percent Change from 1990	Clearances	Percent Cleared
State Total	27,652	100.0	232.7	-19.0	25,279	91.4
Southeast CHSR	7,413	26.8	198.8	-6.2	5,339	72.0
Northeast CHSR	4,115	14.9	208.7	-23.6	4,054	98.5
Southcentral CHSR	3,937	14.2	254.0	-31.0	3,900	99.1
Central CHSR	3,468	12.5	322.7	-18.8	3,370	97.2
Southwest CHSR	5,611	20.3	216.0	-21.9	5,542	98.8
Northwest CHSR	3,108	11.2	324.2	-16.1	3,074	98.9

MONTHLY VARIATION OF LIQUOR LAW VIOLATIONS

This year liquor law violations varied from a low of 1,603 in January to a high of 3,990 in December.

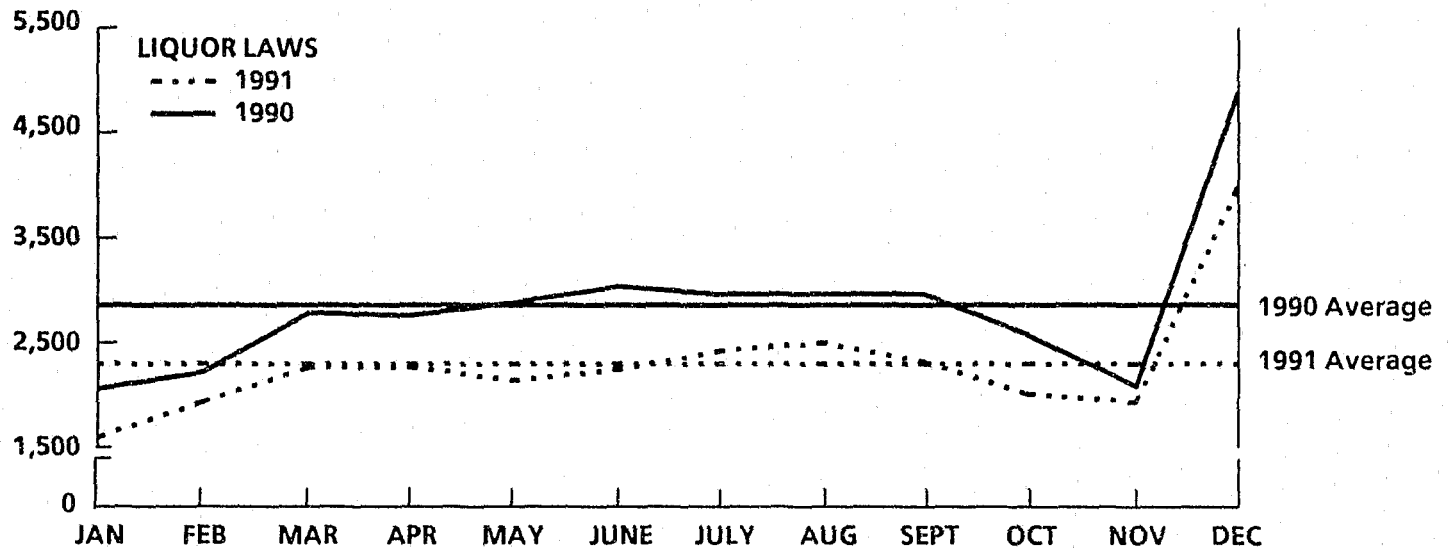

LIQUOR LAW VIOLATION ARRESTS

There were 37,426 persons arrested for liquor law violations this year, 18.9 percent less than last year's 46,121.

In general, persons arrested for liquor law violations were male - 78.3 percent, White - 92.7 percent and under 25 years of age - 95.7 percent.

Liquor Law Violation Arrests by Common Human Service Regions, 1991

Common Human Service Regions	Number of Arrests	Percent Distribution	Rate per 100,000 Population	Percent Change from 1990
State Total	37,426	100.0	315.0	-18.9
Southeast CHSR	9,129	24.4	244.8	-16.4
Northeast CHSR	6,021	16.1	305.4	-20.1
Southcentral CHSR	5,037	13.5	325.0	-20.5
Central CHSR	4,701	12.6	437.4	-17.1
Southwest CHSR	8,341	22.3	321.1	-19.7
Northwest CHSR	4,197	11.2	437.8	-20.3

PART II OFFENSES  
DRIVING UNDER THE INFLUENCE

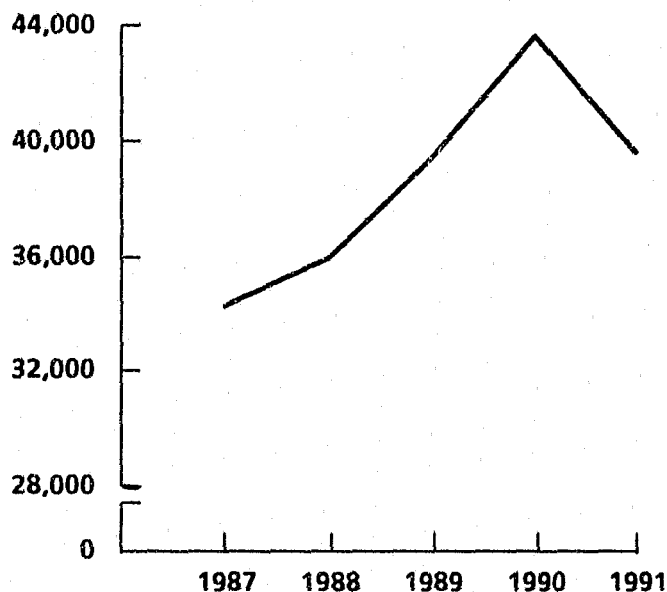

DEFINITION: Driving under the influence is the operation of any vehicle while under the influence of alcoholic beverages or narcotic drugs.

Driving Under the Influence	1987	1988	1989	1990	1991
Number of Offenses	34,286	35,932	39,425	43,632	39,503
Percent Change from Previous Year		4.8	9.7	10.7	-9.5
Percent Change from Base Year		4.8	15.0	27.3	15.2

SUMMARY

There were 39,503 offenses of driving under the influence reported in Pennsylvania this year. This is a decrease of 9.5 percent from last year's figure of 43,632. This offense made up 6.8 percent of the total Part II Offenses, down from last year's 7.5 percent. The rate per 100,000 was 332.5.

This year 38,646 of these offenses were cleared - 97.8 percent. Last year, 43,168 or 98.9 percent were cleared.

Driving Under the Influence Offenses by Common Human Service Regions, 1991

Common Human Service Regions	Number of Offenses	Percent Distribution	Rate per 100,000 Population	Percent Change from 1990	Clearances	Percent Cleared
State Total	39,503	100.0	332.5	-9.5	38,646	97.8
Southeast CHSR	10,755	27.2	288.4	-12.8	10,548	98.1
Northeast CHSR	6,614	16.7	335.5	-3.8	6,167	93.2
Southcentral CHSR	5,682	14.4	241.7	-4.4	5,577	98.2
Central CHSR	3,745	9.5	348.4	-5.5	3,736	99.8
Southwest CHSR	8,721	22.1	335.7	-13.8	8,679	99.5
Northwest CHSR	3,986	10.1	415.7	-9.7	3,939	98.8

MONTHLY VARIATION OF DRIVING UNDER THE INFLUENCE

This year the offense of driving under the influence varied from a low of 3,022 in February to a high of 3,853 in March. There were no monthly increases over last year's figures.

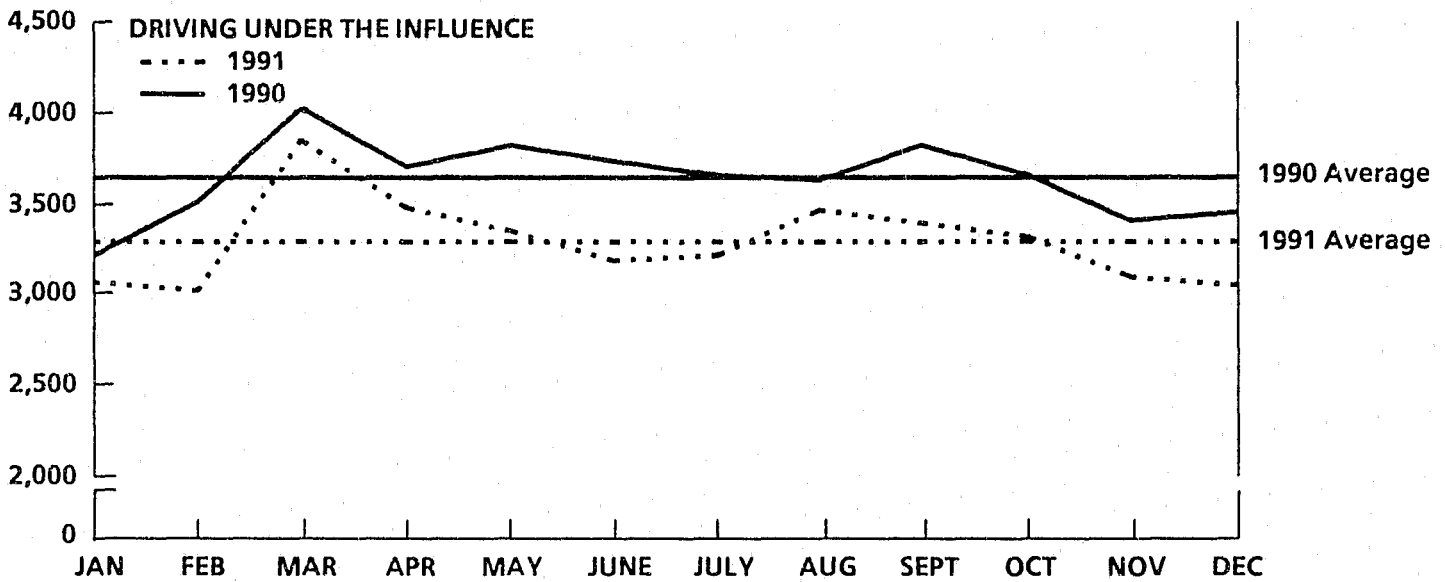

DRIVING UNDER THE INFLUENCE ARRESTS

There were 40,143 persons arrested for driving under the influence this year, a 9.4 percent decrease from last year.

Persons arrested for driving under the influence were generally male - 86.8 percent, White - 92.4 percent and 25 years of age or older - 75.7 percent.

Driving Under the Influence Arrests by Common Human Service Regions, 1991

Common Human Service Regions	Number of Arrests	Percent Distribution	Rate per 100,000 Population	Percent Change from 1990
State Total	40,143	100.0	337.8	-9.4
Southeast CHSR	11,277	28.1	302.4	-12.2
Northeast CHSR	6,593	16.4	349.7	-3.7
Southcentral CHSR	5,641	14.1	364.0	-4.7
Central CHSR	3,777	9.4	351.4	-4.4
Southwest CHSR	3,880	22.1	341.8	-14.3
Northwest CHSR	3,975	9.9	414.6	-8.8



PART II OFFENSES  
DRUG ABUSE VIOLATIONS

DEFINITION: Drug abuse violations include all violations of state and local ordinances relating to the unlawful possession, sale, use, growing, manufacture and making of narcotic drugs.

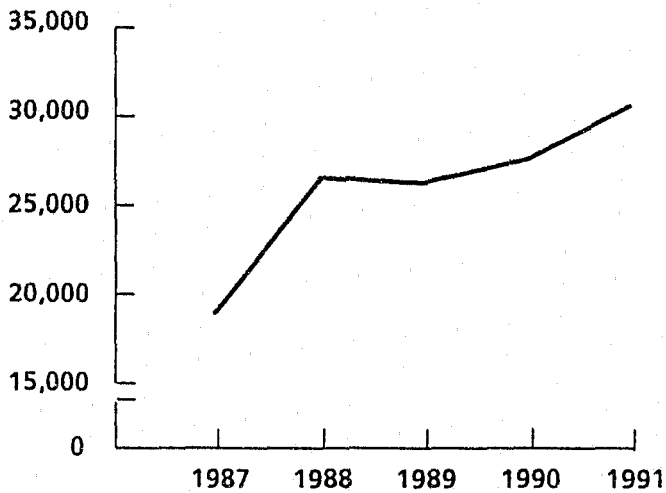

Drug Abuse Violations	1987	1988	1989	1990	1991
Number of Offenses	18,917	26,470	26,170	27,503	30,579
Percent Change from Previous Year		39.9	-1.1	5.1	11.2
Percent Change from Base Year		39.9	38.3	45.4	61.6

SUMMARY

This year 30,579 drug abuse violations were reported to Pennsylvania police departments, an 11.2 percent increase over the previous year's 27,503. This offense made up 5.3 percent of the Part II Total. The rate per 100,000 was 257.4.

This year 26,263 drug abuse violations or 85.9 percent were cleared. Last year 24,282 offenses were cleared, for a clearance rate of 88.3 percent.

### Drug Abuse Violations by Common Human Service Regions, 1991

Common Human Service Regions	Number of Offenses	Percent Distribution	Rate per 100,000 Population	Percent Change from 1990	Clearances	Percent Cleared
State Total	30,579	100.0	257.4	11.2	26,263	85.9
Southeast CHSR	14,235	46.6	381.7	3.0	12,771	89.7
Northeast CHSR	3,906	12.8	198.1	12.9	3,334	85.4
Southcentral CHSR	3,993	13.1	253.8	32.7	3,031	75.9
Central CHSR	923	3.0	85.9	-12.6	772	83.6
Southwest CHSR	6,139	20.1	236.3	19.7	5,389	87.8
Northwest CHSR	1,383	4.5	144.3	33.5	966	69.8

### MONTHLY VARIATION OF DRUG ABUSE VIOLATIONS

This year drug abuse violations varied from a low of 1,928 in June to a high of 3,383 in October. Eight months showed increases over last year's figures.

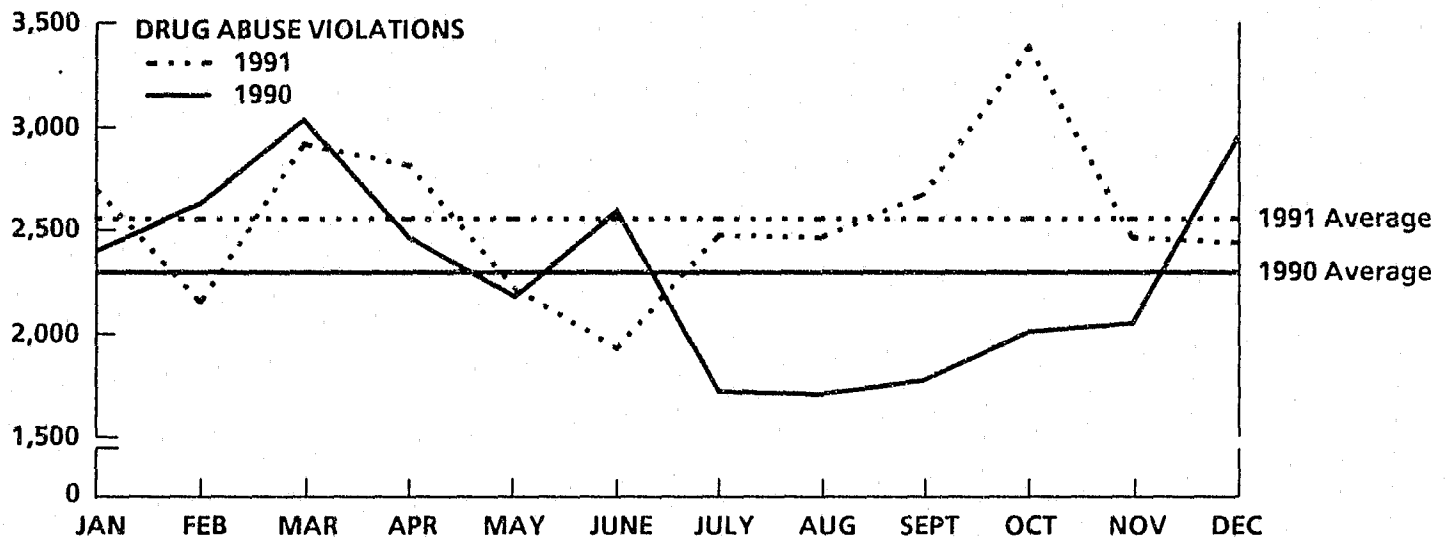

### DRUG ABUSE VIOLATION ARRESTS

This year 31,527 persons were arrested for drug abuse violations, a 13.6 percent increase over the 27,762 recorded last year.

Persons arrested for this offense were 85.8 percent male, 52.0 percent Black and - 54.3 percent 25 years of age or older.

Drug Abuse Violation Arrests by Common Human Service Regions, 1991

Common Human Service Regions	Number of Arrests	Percent Distribution	Rate per 100,000 Population	Percent Change from 1990
State Total	31,527	100.0	265.3	13.6
Southeast CHSR	16,550	52.5	443.8	17.2
Northeast CHSR	3,538	11.2	179.4	5.6
Southcentral CHSR	3,279	10.4	211.9	20.0
Central CHSR	797	2.5	74.2	-5.3
Southwest CHSR	6,248	19.8	240.5	8.1
Northwest CHSR	1,115	3.5	116.3	19.3

## PERSONS CHARGED AND DISPOSITIONS

The collection of data of persons arrested and formally charged, plus the subsequent dispositions, is an important tool in the records-keeping process for the modern police administrator. This collection offers an insight into the effectiveness of a department with regard to the quality of police investigation, case preparation, and court presentation toward the successful prosecution of the criminal element.

### PERSONS CHARGED

There were 425,568 persons arrested and charged with criminal offenses this year. Physical arrests resulted in charges against 214,451 persons or 50.4 percent. Criminal citations were issued to 211,117 persons or 49.6 percent.

Of the 96,593 persons charged with Crime Index offenses, 72,266 or 74.8 percent were arrested and arraigned, while 24,327 or 25.2 percent received citations. A total of 24,967 violent crime offenders were charged this year. Physical arrests of violent crime offenders totaled 23,008 or 92.2 percent, and citations were issued to 1,959 violent crime offenders or 7.8 percent. Property crime offenders were charged in 71,626 incidents. Physical arrests of Property crime offenders occurred in 49,258 cases or 68.8 percent, and citations were issued to 22,368 Property crime offenders or 31.2 percent. This latter group was composed primarily of larceny-theft offenders, arrested for "summary offenses," such as shoplifting.

Part II offenders charged amounted to 328,888 persons. Physical arrests and arraignments took place in 142,111 cases or 43.2 percent, and citations were issued to 186,777 individuals or 56.8 percent. A review indicates that citations were issued to 86.0 percent of persons charged with liquor law violations and to the majority of persons charged with fraud, vandalism, drunkenness, disorderly conduct, vagrancy, and all other offenses.

### DISPOSITIONS

The 256,636 dispositions represent 60.3 percent of the 425,568 persons charged this year. This difference is partly due to dispositions of charges from prior years and pending dispositions from persons charged this year.

Overall, 163,966 persons or 63.9 percent were found guilty of the offense charged; 14,767 or 5.8 percent, guilty of a lesser offense; 42,531 or 16.6 percent acquitted or dismissed; and 35,372 or 13.8 percent, referred to Juvenile Court.

Dispositions of Crime Index offenders were distributed as follows: 28,092 or 41.1 percent were guilty as charged; 6,677 or 9.8 percent, guilty of a lesser offense; 15,177 or 22.2 percent, acquitted or dismissed; 18,335 or 26.9 percent, referred to Juvenile Court. However, 56.2 percent of adults prosecuted for Crime Index offenses were found guilty of the offense charged, and 13.4 percent were found guilty of a lesser offense.

Murder - 60.0 percent and larceny-theft - 56.3 percent had the highest rates of conviction among the Crime Index offenses. Robbery - 44.2 percent and aggravated assault - 35.7 percent had the highest rates of acquittals or dismissals among Crime Index offenses. High rates among Crime Index offenses for juveniles referred to Juvenile Court were reported for motor vehicle theft - 62.5 percent, arson - 53.7 percent and burglary - 35.5 percent. Of note, the acquittal-dismissal rate for violent crime was 38.0 percent as opposed to a 14.6 percent acquittal-dismissal rate for property crime.

The dispositions of persons charged with Part II Offenses were distributed as follows: 135,829 or 72.2 percent were guilty as charged; 8,066 or 4.3 percent were guilty of a lesser offense; 27,341 or 14.5 percent, acquitted or dismissed; 17,027 or 9.0 percent, referred to Juvenile Court.

The highest conviction rates for persons charged with Part II Offenses were reported for liquor law violations - 88.4 percent and driving under the influence - 84.6 percent. High dismissal rates were reported for other assaults - 32.2 percent, embezzlement - 28.1 percent, gambling - 24.5 percent and drunkenness - 19.4 percent. Drunkenness acquittal rates are influenced by the practice in some areas of apprehending individuals for drunkenness for their own safety and releasing them when they have regained sobriety.

#### JUVENILES

In addition to the 35,372 or 8.3 percent juveniles charged and subsequently referred to Juvenile Court, 35,700 or 8.4 percent were charged as adults, even though they were under 18 years old. This latter group represents youths apprehended generally for summary offenses, such as shoplifting, teenage drinking, vandalism or disorderly conduct. Included in the category of persons charged and involved in criminal judicial proceedings this year were 71,072 juveniles, 16.7 percent of the total.

## CRIME VICTIMS

Recently, a program was initiated to collect information on the characteristics of victims of crimes in Pennsylvania. This is in addition to the homicide victim reporting system already in place, the results of which are presented on pages 33-38. Approximately 97 percent of the reporting agencies in the State provided statistics on age, sex and race of crime victims by offense classification. This information is summarized in the table below and on the facing page.

Almost two-thirds of the reported crime victims were involved in three offense categories: larceny-theft, - 29.7 percent; vandalism - 20.3 percent; and burglary - 12.8 percent.

The largest number of crime victims, accounting for 13.9 percent of those reported, were between the ages of 20 and 24.

Crime Victims by Age, Sex and Race, 1991

Offense Classification	Grand Total All Ages	Ages Under 18	Ages 18 and Over	10 and Under	11-12	13-14	15	16	17	18	19	20	21	22	23
Total	479,299	37,259	442,040	7,673	5,219	7,861	4,559	5,421	6,526	9,922	11,063	13,026	14,139	12,851	13,084
Percent Distribution	100.0	7.8	92.2	1.6	1.1	1.6	1.0	1.1	1.4	2.1	2.3	2.7	3.0	2.7	2.7
Murder/Nonnegligent Manslaughter	585	42	543	20	1	2	2	6	11	20	32	46	23	28	16
Male	180	22	158	13	-	1	2	2	4	2	1	4	5	3	6
Female	25	9	16	5	2	-	-	-	-	-	1	1	-	-	-
Manslaughter by Neg.	20	2	18	1	-	-	1	-	-	1	-	1	-	-	1
Male	224	114	110	23	17	31	14	13	16	6	9	6	6	10	6
Female	3,100	1,165	1,935	233	157	317	162	161	135	160	162	132	162	121	94
Robbery	12,686	2,019	10,667	189	289	521	315	339	365	451	430	469	459	428	385
Male	7,325	820	6,505	46	64	202	150	168	190	280	276	279	297	264	245
Female	14,996	2,348	12,648	320	255	476	331	442	524	617	616	667	657	591	554
Aggravated Assault	7,809	1,195	6,614	193	132	282	181	204	203	247	293	294	322	297	305
Male	37,097	315	36,782	28	31	78	36	57	85	303	387	563	703	646	660
Female	24,221	212	24,009	22	16	29	24	34	37	221	411	578	705	533	616
Burglary	87,475	6,702	80,773	1,098	1,291	1,679	822	831	981	1,795	1,925	2,309	2,411	2,333	2,276
Male	54,984	2,109	52,875	258	260	384	243	373	591	1,126	1,351	1,659	1,798	1,640	1,693
Female	18,386	244	18,142	11	16	37	26	57	97	192	276	356	408	419	469
Motor Vehicle Theft	9,797	75	9,722	6	3	7	6	15	38	72	160	152	227	243	292
Male	1,411	20	1,391	8	1	2	3	2	4	7	11	11	18	12	21
Female	569	15	554	9	-	3	-	1	2	3	5	4	16	11	9
Arson	46,905	7,725	39,180	1,037	915	1,832	1,157	1,335	1,449	1,783	1,809	1,877	1,931	1,742	1,611
Violent Crime	100.0	16.5	84.0	2.2	2.0	4.0	2.5	2.8	3.1	3.8	3.9	4.0	4.1	3.7	3.4
Percent Distribution	233,940	9,692	224,248	1,440	1,618	2,219	1,160	1,370	1,885	3,721	4,526	5,642	6,286	5,837	6,036
Property Crime	100.0	4.1	95.9	0.6	0.7	0.9	0.5	0.6	0.8	1.6	1.9	2.4	2.7	2.5	2.6
Percent Distribution	280,890	17,428	263,462	2,483	2,535	4,051	2,320	2,705	3,334	5,505	6,336	7,521	8,217	7,579	7,648
Part I Total	100.0	6.2	93.8	0.9	0.9	1.4	0.8	1.0	1.2	2.0	2.3	2.7	3.0	2.7	2.7
Percent Distribution	23,042	5,186	17,856	1,091	786	1,105	613	775	816	954	858	897	941	808	769
Other Assaults	26,578	3,870	22,708	622	479	831	549	632	757	980	1,063	1,197	1,210	1,069	1,073
Male	867	3	864	1	-	-	1	-	1	3	8	10	20	13	11
Female	539	7	532	2	-	1	-	-	4	6	15	16	25	15	9
Forgery/Counterfeiting	1,939	26	1,913	3	1	3	3	4	12	29	36	28	37	40	53
Male	1,127	14	1,113	1	1	3	-	1	8	15	18	36	34	33	30
Female	89	3	86	1	-	1	-	-	1	1	2	1	2	-	1
Embezzlement	66	1	65	-	-	-	-	-	1	-	1	5	2	2	-
Male	60,602	807	59,795	43	57	78	47	194	388	841	880	1,128	1,302	1,122	1,290
Female	36,681	376	36,305	28	21	29	25	85	188	442	641	880	1,006	938	999
Vandalism	103	4	99	-	2	-	-	-	2	2	2	1	1	1	1
Male	81	16	65	-	-	5	1	2	2	2	4	1	1	3	3
Female	1,226	967	259	530	129	174	52	39	43	15	18	15	15	6	7
Sex Offenses	4,492	2,762	1,730	1,175	498	508	228	190	163	117	129	124	110	120	77
Male	1,110	711	399	508	70	52	34	26	21	12	6	7	11	8	11
Female	2,051	768	1,283	509	66	71	44	51	27	43	38	41	50	56	58
Offenses Against Family	18,104	2,105	15,999	387	308	429	293	297	391	380	380	439	480	438	444
Male	19,712	2,205	17,507	281	266	520	349	420	369	574	632	676	675	600	600
Female	198,409	19,821	178,578	5,190	2,684	3,810	2,239	2,716	3,192	4,417	4,727	5,505	5,922	5,272	5,436
Part II Total	100.0	10.0	90.0	2.6	1.4	1.9	1.1	1.4	1.6	2.2	2.4	2.8	3.0	2.7	2.7
Percent Distribution															

(a) Less than 0.1 percent

Offenses showing the highest percentage of victims ten years and younger were: offenses against the family - 32.2 percent; sex offenses - 29.8 percent; and forcible rape - 7.7 percent. These offenses also had the highest percentage of 11-17 year olds, with 35.4 percent of sex offenses, 30.8 percent of rape and 14.6 percent of offenses against the family being victims in this age group.

Offenses showing the highest percentages of victims 65 years and older were arson - 12.0 percent, forgery - 11.6 percent, and burglary - 11.5 percent.

Crimes in which the victims were predominantly female were forcible rape - 93.3 percent, sex offenses - 78.6 percent, and offenses against the family - 64.9 percent.

The highest percentages of victims were black for: murder - 54.6 percent; robbery - 47.2 percent; aggravated assault - 39.9 percent; and forcible rape 36.8 percent. Although blacks accounted for only 16.0 percent of the victims of crime - 43.0 percent of the victims of violent crime were black.

24	25-29	30-34	35-39	40-44	45-49	50-54	55-59	60-64	65 and Over	White	Black	Indian	Asian	Offense Classification
13,603 2.8	62,802 13.1	63,236 13.2	54,038 11.3	47,463 9.9	33,280 6.9	25,097 5.2	18,159 3.8	16,516 3.4	33,761 7.0	400,349 83.5	76,687 16.0	212 (a)	2,048 0.4	Total Percent Distribution
20 7	91 17	81 27	65 14	33 21	20 8	21 8	12 4	16 4	39 27	237 104	346 72	-	2 4	Male Female Murder/Nonnegligent Manslaughter
-	2 3	1 5	3 3	1 1	1 -	1 -	-	3 -	-	23 19	2 1	-	-	Male Female Manslaughter by Neg.
10 91	23 408	10 282	7 159	6 77	2 37	4 22	2 10	1 6	2 22	196 1,897	27 1,196	-	1 7	Male Female Forcible Rape
350 223	1,735 1,100	1,574 841	1,162 619	844 474	532 293	456 254	311 203	288 191	793 666	6,877 3,587	5,754 3,694	9	46 44	Male Female Robbery
572 304	2,598 1,454	2,020 1,204	1,353 824	1,033 493	532 228	329 124	190 75	134 51	185 99	8,840 4,803	6,112 2,985	5 2	38 19	Male Female Aggravated Assault
694 607	4,071 3,228	4,585 3,391	4,469 2,606	4,482 2,606	3,537 1,794	3,071 1,313	2,380 1,046	2,175 1,023	4,056 2,968	30,697 17,370	6,160 6,760	34 8	206 83	Male Female Burglary
2,372 1,793	10,876 7,987	11,359 7,826	10,150 6,480	9,148 5,452	6,746 3,673	4,964 2,553	3,557 1,804	3,076 1,605	5,470 4,423	77,894 46,294	9,114 8,475	33 30	434 185	Male Female Larceny-theft
489 340	2,604 1,649	2,654 1,581	2,353 1,323	2,056 1,086	1,632 800	1,209 562	841 383	771 311	1,413 641	15,741 7,743	2,511 1,995	16 6	118 53	Male Female Motor Vehicle Theft
22 14	119 70	166 82	176 53	212 68	126 43	122 37	103 36	101 30	164 73	1,322 437	84 121	-	5 11	Male Female Arson
1,577 3.4	7,426 15.8	6,039 12.9	4,203 9.0	2,981 6.4	1,652 3.5	1,218 2.6	807 1.7	691 1.5	1,833 4.0	26,541 56.6	20,186 43.0	16 (a)	161 0.3	Violent Crime Percent Distribution
6,331 2.7	30,504 13.0	31,644 13.0	27,973 12.0	25,110 10.7	18,351 7.8	13,831 5.9	10,150 4.3	9,092 3.9	19,214 8.2	97,498 84.4	35,220 15.1	127 0.1	1,095 0.5	Property Crime Percent Distribution
7,908 2.8	37,935 13.5	37,689 13.4	32,182 11.5	28,093 10.0	20,004 7.1	15,051 5.3	10,957 4.0	9,786 3.5	21,051 7.5	224,081 79.8	55,409 19.7	143 (a)	1,255 0.4	Part I Total Percent Distribution
755 1,057	3,307 4,912	2,749 3,963	1,928 2,553	1,412 1,532	915 797	558 465	326 290	263 208	415 339	18,952 19,643	3,994 6,883	14 10	82 42	Male Female Other Assaults
22 15	88 58	115 81	115 52	116 77	74 33	77 24	43 19	58 15	91 72	821 507	42 30	-	4 2	Male Female Forgery/Counterfeiting
44 29	177 116	273 140	310 137	246 124	182 86	146 60	104 55	72 53	136 147	1,815 994	109 125	1	14 8	Male Female Fraud
- 3	5 8	11 6	9 7	11 8	12 7	10 5	7 2	7 2	7 7	87 62	- 4	-	2 -	Male Female Embezzlement
1,440 1,016	5,913 4,455	7,273 5,321	7,412 4,726	7,464 4,344	5,785 2,837	4,777 2,144	3,675 1,495	3,486 1,521	6,007 3,540	57,266 33,184	3,030 3,343	20 7	344 147	Male Female Vandalism
1 -	8 11	14 12	14 3	12 5	8 3	10 6	5 3	7 1	12 7	102 73	1 8	-	-	Male Female Prostitution Com. Vice
8 72	51 336	32 248	34 167	19 90	15 51	6 29	3 21	3 14	12 25	1,106 4,104	118 382	-	2 6	Male Female Sex Offenses
16 59	63 274	56 256	63 161	52 89	38 61	17 30	18 20	8 20	13 27	880 1,736	224 309	2 -	4 6	Male Female Offenses Against Family
514 643	2,057 3,028	2,247 2,750	2,036 2,129	2,002 1,767	1,345 1,027	1,011 671	644 472	595 397	987 866	16,925 18,071	1,074 1,602	12 3	93 36	Male Female All Other Offenses
5,695 2.9	24,867 12.5	25,547 12.9	21,856 11.0	19,370 9.8	13,276 6.7	10,046 5.1	7,202 3.6	6,730 3.4	12,710 6.4	176,268 88.8	21,278 10.7	69 (a)	792 0.4	Part II Total Percent Distribution

LAW ENFORCEMENT EMPLOYEES  
IN PENNSYLVANIA

Law Enforcement Employees	1987	1988	1989	1990	1991
Number of Full-time Employees	25,331	24,843	25,496	26,138	29,282
Percent Change from Previous Year		-1.9	2.6	2.5	12.0
Number of Full-time Police Officers	21,599	21,159	21,619	22,282	25,129
Percent Change from Previous Year		-2.0	2.2	3.1	12.8

SUMMARY

There were 29,282 full-time law enforcement employees in Pennsylvania this year, including the State Police. This is an increase of 12.0 percent over last year.

The number of full-time police officers increased by 12.8 percent, the third increase in fifteen years. The number of civilian employees increased by 0.8 percent this year.

Full-time police officers made up 85.8 percent of police departments and civilian employees 14.2 percent. There were 2.5 full-time employees, 2.1 officers and 0.3 civilians per 1,000 population.

The 955 local police jurisdictions (State total less Pennsylvania State Police and Pennsylvania Bureau of Narcotics Investigation and Drug Control) accounted for 22,963 full-time law enforcement employees, or 78.4 percent of the State total. 88.8 percent or 20,389 of these 22,963 local police agency employees were full-time officers and 2,574 or 11.2 percent were civilians.

More than half of the police departments reporting to the Pennsylvania UCR Program (480 out of 957) employed more than five full-time officers (See following table). 91.8 percent (879) of the departments reported 25 or fewer full-time officers; while at the other end of the scale, only 3 departments - less than 1 percent of the total - employed more than 200.



Distribution of Reporting Pennsylvania Police Departments by Number of Full-time Police Officers, 1991

Number of Officers	Number of Departments	Percent of Departments
Total	957	100.0
0-5	477	49.8
6-10	217	22.7
11-25	185	19.3
26-50	48	5.0
51-100	16	1.7
101-200	11	1.1
more than 200	3	0.3

LAW ENFORCEMENT EMPLOYEES BY COMMON HUMAN SERVICE REGIONS, 1991\*

Common Human Service Regions	Number of Employees	Percent Distribution	Rate per 1,000 Population	Number of Police Officers	Percent Distribution	Rate per 1,000 Population
State Total	28,394	100.0	2.3	24,693	100.0	2.0
Southeast CHSR	11,595	40.8	3.1	10,057	40.7	2.7
Northeast CHSR	3,456	12.2	1.7	3,055	12.4	1.5
Southcentral CHSR	2,901	10.2	1.8	2,404	9.7	1.5
Central CHSR	1,676	5.9	1.5	1,451	5.9	1.3
Southwest CHSR	7,085	25.0	2.7	6,256	25.3	2.4
Northwest CHSR	1,681	5.9	1.7	1,470	6.0	1.5

The Central CHSR employed the fewest law enforcement 1,676 or 5.9 percent of the total, followed closely by the Northwest CHSR, with 1,681 employees, or 5.9 percent of the total (Table above and Table 16). The Central CHSR reported the lowest number of personnel and police officers per 1,000 population, 1.5 and 1.3 respectively.

\*Pennsylvania State Police Administration personnel and Liquor Control Enforcement personnel are not included.

The Southeast CHSR reported the largest number of employees, 11,595, or 40.8 percent of the total, and the highest number of personnel and police officers per 1,000 population, 3.1 and 2.7 respectively. However, excluding Philadelphia County, which employs approximately 70 percent of the law enforcement personnel in the Southeast CHSR, there were 1.0 total employees and 0.9 officers per 1,000 for the remaining population.

The Southwest CHSR, the second largest law enforcement employer, had 0.7 total employees and 0.6 officers per 1,000 population, if Allegheny County was excluded. Allegheny County, which includes the City of Pittsburgh, accounts for over 75 percent of the law enforcement employees in the Southwest CHSR.

The Pennsylvania State Police made up only 4.5 percent of the police officers in the Southeast and 8.8 percent of the officers in the Southwest CHSR, compared to 25-44 percent of the police officers in the remaining four more rural CHSRs. In these CHSRs, full-time police officers would average one officer or less per 1,000 population without PSP protection.

#### DISTRIBUTION OF LAW ENFORCEMENT EMPLOYEES BY SEX

87.0 percent of the reported 28,394 full-time personnel were males, and 13.0 percent were females. Only 7.2 percent of police officers were women. However, during the past six years female full-time officers have increased by 59.1 percent while their male counterparts have increased by 12.1 percent. Women have filled at least half of civilian positions for the past fifteen years. This year 60.3 percent of civilians were women.

Local police departments in Philadelphia and Allegheny counties employed the largest numbers of female officers, 1,085 and 303, respectively (Table 16). The Southeast and the Southcentral CHSRs reported the highest percentages of female officers in local police departments, 11.4 and 6.5 percent, while the Northeast CHSR had the lowest percentage, 3.1 percent.

#### LAW ENFORCEMENT EMPLOYEES IN THE FIFTEEN LARGEST POLICE DEPARTMENTS

The 15 police departments with the greatest numbers of full-time law enforcement employees are identified in the following table. In the aggregate, these 15 departments contributed 48.6 percent of the full-time law enforcement employees and 46.6 percent of the full-time police officers employed by the 955 local police departments in the Pennsylvania UCR System.

Fifteen Largest Local Police Agencies, 1991

Police Agency	Full-time Local Law Enforcement Employees		Full-time Local Police Officers	
	Number	Percent of State Total for Local Agencies	Number	Percent of State Total for Local Agencies
Philadelphia City	7,318	29.0	6,424	25.4
Pittsburgh City	1,394	5.5	1,135	4.5
Harrisburg City	411	1.6	180	0.7
Allegheny Co. Police	273	1.1	232	0.9
Reading City	225	0.9	193	0.8
Erie City	225	0.9	191	0.8
Allentown City	219	0.9	196	0.8
Lower Merion Twp.	161	0.6	133	0.5
Bethlehem City	150	0.6	128	0.5
Scranton City	146	0.6	140	0.6
Upper Darby Twp.	139	0.6	112	0.4
Lancaster City	137	0.5	124	0.5
Allegheny Co. Sheriff	137	0.5	115	0.5
Chester City	125	0.5	105	0.4
Wilkes-Barre City	104	0.4	90	0.4

DEATHS OF AND ASSAULTS  
ON PENNSYLVANIA LAW ENFORCEMENT OFFICERS

Assaults on Officers	1987	1988	1989	1990	1991
Number of Assaults	2,747	2,841	2,765	3,394	2,898
Percent Change from Previous Year		3.4	-2.7	22.7	-14.6
Percent Change from Base Year		8.5	5.6	29.6	5.5

SUMMARY

This year, there were two Pennsylvania law enforcement officers feloniously killed while performing their official duties. However, over the ten year period, 1982 - 1991 inclusive, sixteen Pennsylvania police officers have been murdered in the line of duty.

There were 2,898 assaults on police officers this year (Table 17), a decrease of 14.6 percent from last year. The assault rate per 100 officers was 11.7, down from a rate of 15.4 last year.

This year 2,813 assaults, 97.1 percent, were cleared. Last year there were 3,276 clearances, for a clearance rate of 96.5 percent.

This year Pittsburgh experienced the highest assault rate, 30.5. State-wide, two of the nine population groups had higher rates than last year.

Assaults on Law Enforcement Officers by Common Human Service Regions, 1991\*

Common Human Service Regions	Number of Police Officers	No. of Assaults	Percent of Total	Assault Rate per 100 Officers	Clearances	Percent Cleared
State Total	24,693	2,898	100.0	11.7	2,813	97.1
Southeast CHSR	10,057	1,627	56.1	16.2	1,586	97.5
Northeast CHSR	3,055	315	10.9	10.3	300	95.2
Southcentral CHSR	2,404	190	6.6	7.9	176	92.6
Central CHSR	1,451	117	4.0	8.1	115	98.3
Southwest CHSR	6,256	539	18.6	8.6	528	98.0
Northwest CHSR	1,470	110	3.8	7.5	108	98.2

\*Liquor Control Enforcement and PSP Administration are not included

1991  
ASSAULTS ON LAW ENFORCEMENT  
OFFICERS BY TYPE OF WEAPONS USED

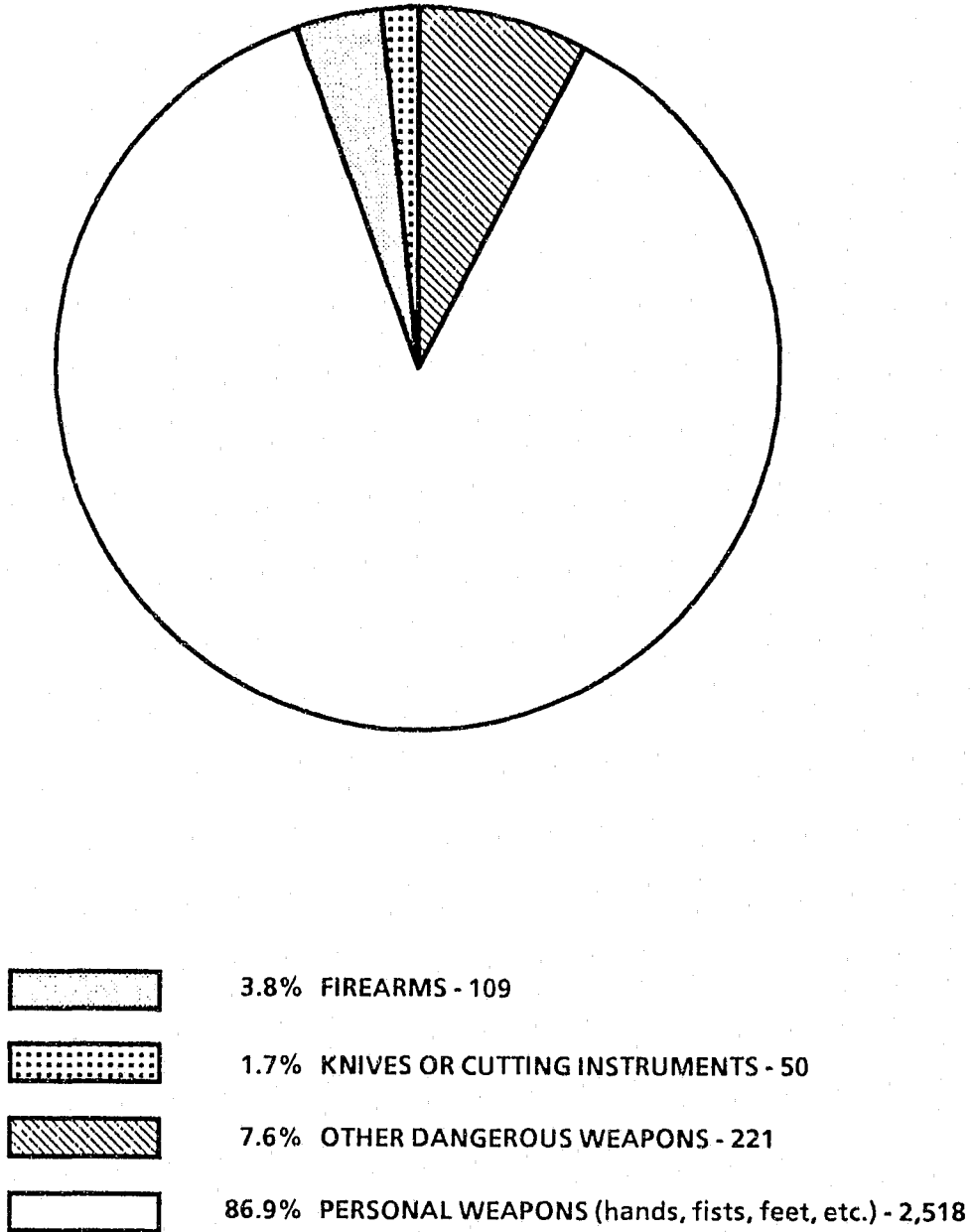
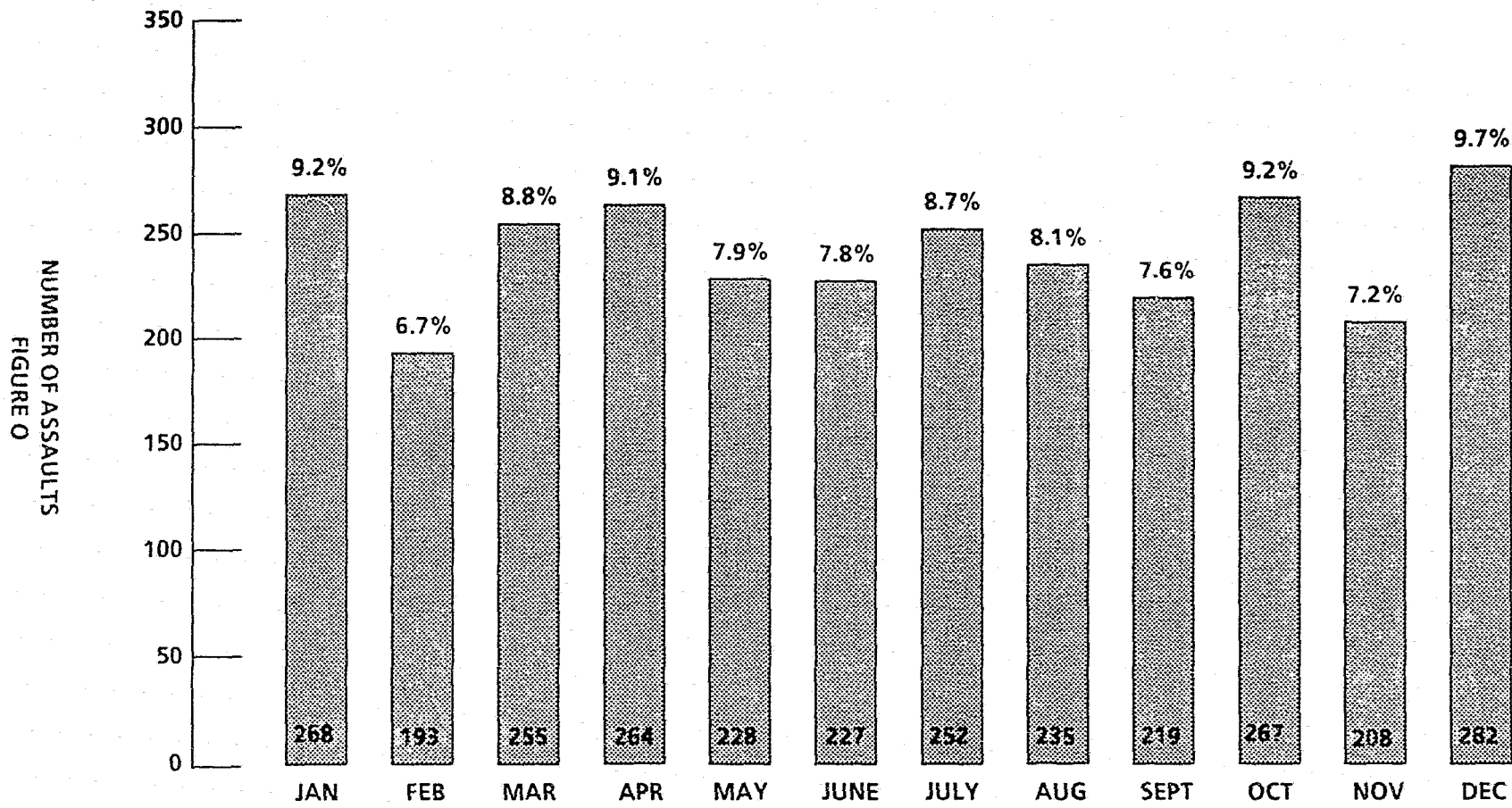

FIGURE N

1991  
ASSAULTS ON LAW ENFORCEMENT OFFICERS  
BY MONTH



## GENERAL DISCUSSION

Injuries were sustained by 36.5 percent of the law enforcement officers assaulted this year. There were 1,059 assaults with injury reported, for an assault with injury rate of 4.9 per 100 full-time officers, down from last year. Pittsburgh had the highest assault with injury rate, 9.1 percent and State Police had the lowest rate, 1.1 per 100 full-time officers.

Statewide, 97.1 percent of the assaults on police officers were cleared by arrests. Five of the nine population groups had clearance rates of 95 percent or above (Table 17), and clearance rates of 95 percent or more were reported for assaults in five of the eleven categories of police activity (Table 21).

Personal weapons (hands, fists, feet, etc.) were employed in 86.9 percent of the assaults on Pennsylvania police officers this year (Table 18, Figure M). 7.6 percent of the assaults were committed with dangerous weapons other than firearms or cutting instruments, while assaults with firearms and knives or other cutting instruments accounted for 3.8 and 1.7 percent of attacks, respectively.

Assaults with dangerous weapons other than firearms or cutting instruments produced the highest rate of personal injury; 41.2 percent of the officers attacked with these weapons were injured (Table 19).

Thirty-eight percent of the assaults happened while officers were responding to disturbance calls (Table 20). This category of police activity, together with officers attempting other arrests,\* officers investigating suspicious persons or circumstances and officers engaged in traffic pursuits and stops, accounted for 80 percent of all assaults.

Personal weapons, predominantly, were employed in the assaults which took place during most types of police activity (Table 22). Eighty-five percent of the police officers were assigned to vehicle patrols at the time of assaults (Table 23). Thirty-nine percent of the assaults on officers assigned to two-men vehicles happened while the officers were responding to disturbance calls (Table 24). Officers assigned to one-man vehicles received almost two-thirds of the attacks while they were either responding to disturbance calls or attempting other arrests.

Twenty-seven percent of assaults on officers on detectives or special assignment took place while they were responding to disturbance calls, and 38 percent of assaults on officers on other assignments occurred when they were miscellaneous assignments.

\* At the time of assaults, the officer was making or attempting to make an arrest for an offense other than disturbance call, burglary, robbery, civil disorder or traffic.

More assaults, 282, occurred in December than in any other month (Figure 0). Assaults were least frequent in the month of February, when 193 were reported.

Almost half of the reported assaults on police officers were committed between the hours of 8:01 p.m. and 2:00 a.m. (Table 25). Almost one-third occurred during the four-hour period of 8:01 p.m. to 12:00 midnight while the fewest assaults were reported between 6:01 a.m. and 8:00 a.m.



**APPENDIX A**

**Tables**

Table 1: Offenses Reported in Pennsylvania, 1991

Offense Classification	No. of Offenses	Offenses Cleared	Offense Clearance Rate	Rate per 100,000 Population	Offense % Change from 1990	Offense Clearance % Change from 1990
Grand Total	992,501	450,128	45.4	8,353.2	-0.6	-2.3
Total Part I Offenses	414,392	103,666	25.0	3,487.7	1.4	0.7
Murder and Nonneg. Manslaughter	754	611	81.0	6.3	-6.0	-5.6
Negligent Manslaughter	41	37	90.2	0.3	-73.2	-74.3
Forcible Rape	3,342	2,209	66.1	28.1	6.8	10.2
Rape by Force	2,866	1,906	66.5	24.1	7.1	9.8
Assault to Rape - Attempts	476	303	63.7	4.0	4.8	12.6
Robbery	22,950	7,118	31.0	193.2	10.7	7.3
Firearm	8,294	2,070	25.0	69.8	25.7	18.2
Knife or Cutting Instrument	2,278	728	32.0	19.2	-4.1	-1.8
Other Dangerous Weapon	1,387	494	35.6	11.7	1.2	3.6
Strong-Arm	10,991	3,826	34.8	92.5	6.0	4.5
Aggravated Assault	25,430	15,917	62.6	214.0	-3.5	-3.8
Firearm	4,368	2,126	48.7	36.8	4.5	3.3
Knife or Cutting Instrument	4,122	2,728	66.2	34.7	-7.3	-6.4
Other Dangerous Weapon	5,219	3,100	59.4	43.9	-11.2	-10.5
Hands, Fists, Feet, etc.	11,721	7,963	67.9	98.6	-1.2	-1.7
Burglary	83,512	13,517	16.2	702.9	0.2	-0.2
Forcible Entry	57,930	9,870	17.0	487.6	-0.3	-1.0
Unlawful Entry No Force	18,763	2,979	15.9	157.9	0.7	-3.6
Attempted Forcible Entry	6,819	668	9.8	57.4	3.3	-11.1
Larceny-theft	218,207	54,278	24.9	1,836.5	3.6	4.8
Motor Vehicle Theft	56,209	9,112	16.2	473.1	-6.0	-13.3
Autos	49,656	8,051	16.2	417.9	-7.0	-14.1
Trucks and Buses	3,985	552	13.9	33.5	3.0	-15.6
Other Vehicles	2,568	509	19.8	21.6	0.8	6.7
Arson	3,947	867	22.0	33.2	4.6	0.1
Total Part II Offenses	578,109	346,462	59.9	4,865.6	0.0	-3.1
Other Assaults	61,061	43,621	71.4	513.9	3.3	2.8
Forgery and Counterfeiting	4,644	3,052	65.7	39.1	15.3	8.7
Fraud	14,420	9,757	67.7	121.4	19.9	22.0
Embezzlement	269	276	102.6	2.3	-50.4	-22.0
Stolen Prop., Rec., Possess., Buying	5,142	4,279	83.2	43.3	7.5	8.6
Vandalism	163,270	21,892	13.4	1,374.1	0.7	1.2
Weapons, Carrying, Possess., etc.	4,637	3,866	83.4	39.0	2.6	-1.3
Prostitution and Commercialized Vice	2,328	2,200	94.5	19.6	18.6	17.0
Sex Offenses (Except Rape and Prostitution)	7,274	3,873	53.2	61.2	2.9	3.2
Drug Abuse Violations	30,579	26,263	85.9	257.4	11.2	8.1
Sale/Manufacture	17,936	14,804	82.5	150.9	14.4	9.3
Opium-cocaine	13,478	11,541	85.6	113.4	9.0	5.0
Marijuana	3,313	2,400	72.4	27.9	44.7	31.1
Synthetic	665	490	73.7	5.6	2.8	11.6
Other	480	373	77.7	4.0	27.7	32.7
Possession	12,643	11,459	90.6	106.4	7.0	6.7
Opium-Cocaine	6,905	6,434	93.2	58.1	17.1	17.6
Marijuana	4,180	3,705	88.6	35.2	-7.5	-7.7
Synthetic	608	511	84.0	5.1	4.5	-1.9
Other	950	809	85.2	8.0	7.7	10.1
Gambling	552	735	133.2	4.7	-23.9	-18.0
Bookmaking	95	94	99.0	0.8	-25.2	-29.9
Numbers, etc.	305	281	92.1	2.6	88.3	88.6
Other	152	360	236.8	1.3	-65.1	-41.3
Offenses Against Family and Children	4,214	2,536	60.2	35.5	7.3	-45.6
Driving Under the Influence	39,503	38,646	97.8	332.5	-9.5	-10.5
Liquor Laws	27,652	25,279	91.4	232.7	-19.0	-25.1
Drunkenness	31,123	30,312	97.4	262.0	-10.6	-11.2
Disorderly Conduct	82,819	67,726	81.8	697.0	0.7	-0.4
Vagrancy	1,231	607	49.3	10.4	-9.2	-10.7
All Other Offenses (Except Traffic)	97,391	61,542	63.2	819.7	3.8	3.2

1. Based upon resident population

Table 2: Part 1 Offenses Reported by County Within the Six Common Human Service Regions, 1991

County by Common Human Service Region	Total Crime Index	Crime Index Rate	Violent Crimes <sup>2</sup>	Property Crimes <sup>3</sup>	Murder	Negligent Manslaughter	Rape	Robbery	Aggravated Assault	Burglary	Larceny-Theft	Motor Vehicle Theft	Arson
STATE TOTAL	414,351	3,487.3	52,476	361,875	754	41	3,342	22,950	25,430	83,512	218,207	56,209	3,947
SOUTHEAST REGION	177,796	4,768.0	30,287	147,509	505	13	1,321	25,781	12,680	32,604	81,827	32,227	951
Buck County	17,320	3,200.4	1,886	15,434	11	2	98	284	1,493	2,644	10,229	2,459	102
Chester County	10,159	2,699.0	979	9,180	6	4	88	196	689	1,994	6,368	682	136
Delaware County	19,138	3,494.6	3,295	15,843	32	5	127	844	2,292	2,793	10,436	2,440	174
Montgomery County	21,703	3,200.5	1,672	20,031	16	2	104	535	1,017	3,705	13,899	2,316	111
Philadelphia County	109,476	6,904.5	22,455	87,021	440	-	904	13,922	7,189	21,468	40,895	24,330	328
NORTHEAST REGION	55,589	2,819.4	4,400	51,189	68	3	343	1,110	2,879	12,851	33,683	3,949	706
Berks County	12,944	3,846.4	1,365	11,579	13	2	73	516	763	3,126	7,405	964	84
Bradford County	1,429	2,343.9	109	1,320	4	-	13	10	82	466	767	75	12
Carbon County	1,222	2,149.7	83	1,139	2	-	11	4	66	354	695	71	19
Lackawanna County	4,993	2,279.5	508	4,485	9	-	41	90	368	1,041	2,926	410	108
Lehigh County	11,553	3,968.3	571	10,982	13	-	37	197	324	2,156	7,980	771	75
Luzerne County	5,766	1,757.1	570	5,196	10	-	26	82	452	1,320	3,272	442	162
Monroe County	4,238	4,428.0	204	4,034	1	1	22	37	144	1,221	2,469	297	47
Northampton County	7,571	3,063.9	547	7,024	9	-	56	138	344	1,254	5,110	623	37
Pike County	1,022	3,654.4	63	959	-	-	7	8	48	511	398	35	15
Schuylkill County	2,386	1,563.7	192	2,194	1	-	22	18	151	420	1,531	128	113
Sullivan County	190	3,112.7	8	182	2	-	2	2	4	88	86	9	5
Susquehanna County	393	973.3	41	352	3	-	3	2	35	161	162	18	11
Tioga County	654	1,590.2	40	614	-	-	14	-	26	232	349	29	4
Wayne County	865	2,165.5	67	798	1	-	8	4	54	369	370	53	6
Wyoming County	363	1,292.9	32	331	2	-	8	4	18	132	161	30	8
SOUTHCENTRAL REGION	50,593	3,264.6	4,389	46,204	54	4	358	1,346	2,631	9,335	33,670	2,706	493
Adams County	1,434	1,832.0	115	1,319	-	-	16	16	83	277	925	74	43
Cumberland County	5,400	2,765.6	428	4,972	3	1	32	71	322	903	3,725	270	74
Dauphin County	12,201	5,130.5	1,768	10,433	13	-	94	669	992	2,339	7,105	906	83
Franklin County	3,156	2,606.5	451	2,705	5	-	34	32	380	608	1,893	164	40
Lancaster County	13,193	3,120.2	788	12,405	17	-	90	248	433	2,541	9,092	696	76
Lebanon County	2,992	2,630.5	117	2,875	1	1	15	38	63	559	2,173	120	23
Perry County	795	1,930.9	50	745	2	2	6	6	36	310	375	26	34
York County	11,422	3,363.6	672	10,750	13	-	71	266	322	1,798	8,382	450	120
CENTRAL REGION	24,641	2,292.7	1,704	22,937	19	4	244	298	1,143	5,964	15,418	1,226	329
Bedford County	666	1,389.8	52	614	2	-	11	3	36	206	345	41	22
Blair County	3,260	2,497.3	177	3,083	1	3	34	37	105	910	1,888	221	64
Cambria County	3,237	1,985.5	393	2,844	5	-	33	95	260	857	1,760	183	44
Centre County	4,185	3,380.8	264	3,981	2	-	49	25	128	706	3,124	100	49
Clinton County	1,055	2,837.4	70	985	5	-	9	10	46	215	721	34	15
Columbia County	1,567	2,479.4	54	1,513	1	-	12	13	28	323	1,105	78	7
Fulton County	227	1,640.5	27	200	-	-	9	3	15	69	109	12	10
Huntingdon County	770	1,743.5	49	721	-	-	7	9	33	261	408	37	15
Juniata County	213	1,032.7	14	199	-	-	6	-	8	96	81	16	6
Lycoming County	4,045	3,407.5	234	3,811	1	1	33	66	134	955	2,609	216	31
Mifflin County	816	1,766.3	28	788	-	-	3	4	21	196	568	21	3
Montour County	307	1,731.0	10	297	-	-	-	1	9	56	225	14	2
Northumberland County	1,913	1,976.8	237	1,676	1	-	19	10	207	363	1,207	89	17
Snyder County	553	1,507.6	23	530	-	-	5	5	13	123	358	44	5
Somerset County	1,265	1,617.3	94	1,171	1	-	13	10	70	480	549	108	34
Union County	562	1,553.5	38	524	-	-	1	7	30	145	361	12	5
SOUTHWEST REGION	80,380	3,094.1	9,518	70,862	83	9	775	3,891	4,769	16,789	38,318	14,548	1,207
Allegheny County	52,864	3,955.6	6,707	46,157	59	3	550	3,355	2,743	10,152	23,512	11,883	610
Armstrong County	927	1,261.6	66	861	2	-	7	7	50	263	499	77	22
Beaver County	4,350	2,337.5	562	3,788	3	2	33	108	418	681	2,609	304	14
Butler County	3,485	2,292.6	214	3,271	2	1	23	16	173	781	2,135	364	51
Fayette County	3,840	2,641.9	649	3,191	4	-	42	97	506	1,048	1,482	444	217
Greene County	1,009	2,551.2	63	946	4	-	7	21	31	376	424	105	41
Indiana County	1,671	1,856.8	141	1,530	2	1	25	16	98	470	940	54	26
Washington County	4,622	2,259.2	447	4,175	4	-	25	87	331	1,016	2,686	404	69
Westmoreland County	7,612	2,055.5	689	6,943	3	1	63	184	419	1,822	4,031	933	157
NORTHWEST REGION	25,352	2,644.3	2,178	23,174	25	8	301	524	1,328	5,969	15,291	1,553	361
Cameron County	163	2,756.6	25	138	-	-	2	-	23	49	66	5	18
Clarion County	641	1,537.2	20	621	-	-	5	-	15	210	370	26	15
Clearfield County	1,639	2,098.7	102	1,537	5	-	17	5	75	462	978	65	32
Crawford County	2,065	2,396.5	77	1,988	1	-	10	9	57	529	1,343	104	12
Elk County	937	2,686.5	93	844	-	-	8	-	85	224	560	43	17
Erie County	10,041	3,643.7	1,039	9,002	8	3	148	370	513	2,045	6,227	638	92
Forest County	247	5,143.7	7	240	1	-	-	-	6	156	66	14	4
Jefferson County	774	1,679.6	37	737	2	1	14	3	18	188	504	41	4
Lawrence County	2,154	2,238.0	243	1,911	-	-	24	71	148	548	1,032	240	91
Mckean County	812	1,722.9	45	767	1	-	5	5	34	200	526	32	9
Mercer County	2,805	2,318.1	311	2,494	4	1	29	52	226	527	1,749	158	20
Potter County	353	2,111.6	21	332	1	-	4	-	16	189	119	16	8
Venango County	1,633	2,750.0	98	1,535	2	-	19	4	73	366	1,064	71	34
Warren County	1,088	2,415.1	60	1,028	-	1	16	5	39	276	687	60	5

1 Negligent Manslaughter is not included in Crime Index  
 2 Includes crimes of Murder, Rape, Robbery and Aggravated Assault  
 3 Includes crimes of Burglary, Larceny-theft, Motor Vehicle Theft and Arson  
 4 Based upon resident population

A-2

Table 3: Part I Offense Clearances Reported by County Within the Six Common Human Service Regions, 1991

County by Common Human Service Region	Crime Index Offenses	Crime Index Clearances	Clearance Rate	Violent Crimes	Property Crimes	Murder	Negligent Manslaughter	Rape	Robbery	Aggravated Assault	Burglary	Larceny-theft	Motor Vehicle Theft	Arson
<b>STATE TOTAL</b>	<b>414,351</b>	<b>103,629</b>	<b>25.0</b>	<b>25,855</b>	<b>77,774</b>	<b>611</b>	<b>37</b>	<b>2,209</b>	<b>7,118</b>	<b>15,917</b>	<b>13,517</b>	<b>34,278</b>	<b>9,112</b>	<b>867</b>
<b>SOUTHEAST REGION</b>	<b>177,796</b>	<b>44,928</b>	<b>25.3</b>	<b>13,446</b>	<b>31,482</b>	<b>402</b>	<b>11</b>	<b>925</b>	<b>4,903</b>	<b>7,216</b>	<b>5,089</b>	<b>23,585</b>	<b>4,526</b>	<b>282</b>
Bucks County	17,320	3,535	20.4	791	2,744	11	1	53	63	664	353	2,039	322	30
Chester County	10,159	3,184	31.3	581	2,603	6	4	57	65	453	365	1,961	234	43
Delaware County	19,138	4,764	24.9	1,314	3,450	21	5	67	184	1,042	456	2,513	443	38
Montgomery County	21,703	5,634	26.0	987	4,647	12	1	70	174	731	360	3,720	336	31
Philadelphia County	109,476	27,811	25.4	9,773	18,038	352	-	678	4,417	4,326	3,355	11,352	3,191	140
<b>NORTHEAST REGION</b>	<b>55,589</b>	<b>12,681</b>	<b>22.8</b>	<b>2,653</b>	<b>10,028</b>	<b>53</b>	<b>3</b>	<b>233</b>	<b>323</b>	<b>2,044</b>	<b>1,855</b>	<b>7,077</b>	<b>979</b>	<b>117</b>
Berks County	12,944	2,791	21.6	713	2,078	6	2	55	121	531	396	1,398	267	17
Bradford County	1,429	369	25.8	55	314	3	-	4	4	44	85	198	30	1
Carbon County	1,222	430	35.2	64	366	2	-	-	-	53	56	265	36	9
Lackawanna County	4,993	1,356	27.2	334	1,022	9	-	29	32	264	135	677	195	15
Lehigh County	11,553	2,319	20.0	405	1,914	9	-	26	83	287	342	1,459	90	23
Luzerne County	5,766	888	15.4	237	651	8	-	11	14	204	113	445	78	15
Honrore County	4,238	971	22.9	131	840	2	1	16	8	105	190	586	55	9
Northampton County	7,571	1,726	22.8	359	1,367	8	-	35	43	272	178	1,065	113	11
Pike County	1,022	235	23.0	48	187	-	-	8	2	38	85	80	21	1
Schuylkill County	2,386	897	37.6	168	729	1	-	18	12	137	88	595	36	10
Sullivan County	190	34	17.9	3	31	2	-	-	-	1	7	18	4	2
Susquehanna County	393	106	27.0	31	75	1	-	-	1	29	17	69	7	2
Tioga County	654	217	33.2	29	188	-	-	6	-	23	68	110	10	-
Wayne County	865	227	26.2	52	175	-	-	9	2	41	62	87	24	2
Wyoming County	363	115	31.7	24	91	2	-	6	1	15	33	45	13	-
<b>SOUTH CENTRAL REGION</b>	<b>50,593</b>	<b>14,484</b>	<b>28.6</b>	<b>2,602</b>	<b>11,882</b>	<b>48</b>	<b>4</b>	<b>222</b>	<b>471</b>	<b>1,861</b>	<b>1,681</b>	<b>9,333</b>	<b>733</b>	<b>135</b>
Adams County	1,434	502	35.0	79	423	-	-	8	7	64	69	324	23	7
Cumberland County	5,400	1,619	30.0	295	1,324	4	1	20	25	246	142	1,054	110	18
Dauphin County	12,201	3,575	29.3	947	2,628	15	-	57	255	620	385	2,014	198	31
Franklin County	3,156	1,122	35.6	332	790	5	-	17	7	303	134	600	51	5
Lancaster County	13,193	3,454	26.2	457	2,997	12	-	51	75	319	364	2,449	155	29
Lebanon County	2,992	798	26.7	72	726	1	1	31	12	48	137	545	28	16
Perry County	795	269	33.8	39	230	1	-	3	3	32	129	80	17	4
York County	11,422	3,145	27.5	381	2,764	10	-	55	87	229	321	2,267	151	25
<b>CENTRAL REGION</b>	<b>24,641</b>	<b>7,102</b>	<b>28.8</b>	<b>1,136</b>	<b>5,966</b>	<b>17</b>	<b>3</b>	<b>151</b>	<b>97</b>	<b>871</b>	<b>1,283</b>	<b>4,141</b>	<b>467</b>	<b>75</b>
Bedford County	666	190	28.5	29	161	1	-	5	-	23	35	109	14	3
Blair County	3,260	747	22.9	116	631	1	-	21	13	81	147	412	58	14
Cambria County	3,237	584	18.0	201	383	5	2	15	18	163	69	267	38	9
Centre County	4,185	1,249	29.8	152	1,097	2	-	37	14	99	249	780	60	8
Clinton County	1,055	252	23.9	40	212	2	-	6	5	27	32	165	10	5
Columbia County	1,567	418	26.7	38	380	1	-	8	4	25	46	282	32	-
Fulton County	227	79	34.8	24	55	-	-	10	1	13	12	34	7	7
Huntingdon County	770	257	33.4	56	201	-	-	6	4	46	35	147	16	3
Juniata County	213	67	31.5	10	57	-	-	6	-	4	32	17	5	3
Lycoming County	4,045	1,439	35.6	147	1,292	1	1	18	23	105	205	983	98	6
Mifflin County	816	218	26.7	17	201	-	-	1	1	15	25	170	6	-
Montour County	307	102	33.2	10	92	-	-	-	-	10	10	72	9	1
Northumberland County	1,913	778	40.7	188	590	3	-	10	2	173	137	391	55	7
Snyder County	553	155	28.0	14	141	-	-	2	2	10	34	91	14	2
Somerset County	1,265	430	34.0	68	362	1	-	6	6	55	181	129	43	9
Union County	562	137	24.4	26	111	-	-	-	4	22	14	92	7	3
<b>SOUTHWEST REGION</b>	<b>80,380</b>	<b>16,946</b>	<b>21.1</b>	<b>4,777</b>	<b>12,169</b>	<b>72</b>	<b>8</b>	<b>514</b>	<b>1,167</b>	<b>3,024</b>	<b>2,382</b>	<b>7,632</b>	<b>1,950</b>	<b>205</b>
Allegheny County	52,864	10,205	19.3	3,114	7,091	50	3	361	997	1,706	1,489	3,984	1,469	149
Armstrong County	927	321	34.6	52	269	2	-	3	6	41	46	184	37	2
Beaver County	4,350	1,480	34.0	424	1,056	3	2	26	32	343	156	793	102	5
Butler County	3,485	1,129	32.4	150	979	2	1	10	6	132	141	768	62	8
Fayette County	3,840	764	19.9	326	438	3	-	28	21	274	118	258	46	16
Greene County	1,009	203	20.1	39	164	4	-	4	8	23	61	84	14	5
Indiana County	1,671	320	19.2	75	245	1	-	15	9	50	65	159	20	1
Washington County	4,622	985	21.3	245	740	3	-	13	32	197	83	589	58	10
Westmoreland County	7,612	1,539	20.2	352	1,187	4	2	54	36	258	223	813	142	9
<b>NORTHWEST REGION</b>	<b>25,352</b>	<b>7,488</b>	<b>29.5</b>	<b>1,241</b>	<b>6,247</b>	<b>19</b>	<b>8</b>	<b>164</b>	<b>157</b>	<b>901</b>	<b>1,227</b>	<b>4,510</b>	<b>457</b>	<b>53</b>
Cameron County	163	72	44.2	25	47	-	-	2	-	23	8	36	3	-
Clarion County	641	149	23.2	13	136	-	-	3	-	10	36	88	12	-
Clearfield County	1,639	514	31.4	61	453	2	-	12	1	46	84	339	26	4
Crawford County	2,065	666	32.3	60	606	1	-	8	3	48	86	462	56	2
Elk County	937	378	40.3	82	296	-	-	4	-	78	74	205	11	6
Eric County	10,041	2,478	24.7	457	2,011	6	3	62	101	298	385	1,482	135	9
Forest County	247	76	30.8	7	69	1	-	-	1	5	45	16	8	-
Jefferson County	774	273	35.3	28	245	1	1	9	2	16	65	160	17	3
Lawrence County	2,154	484	22.5	126	358	1	-	12	21	92	78	238	35	7
McKean County	812	406	50.0	37	369	1	-	4	5	27	83	265	19	2
Mercer County	2,805	962	34.3	208	754	3	1	23	20	162	112	574	62	6
Potter County	353	119	33.7	15	104	1	-	3	-	11	44	48	11	1
Yenango County	1,633	536	32.8	74	462	2	-	9	2	61	50	367	34	11
Warren County	1,088	375	34.5	38	337	-	1	13	1	24	77	230	28	2

A-3

Table 4

PENNSYLVANIA STATE POLICE  
OFFENSES BY METROPOLITAN STATISTICAL AREAS  
FOR 1991

METROPOLITAN STATISTICAL AREA	ESTIMATED POPULATION 1991	INDEX OFFENSES	RATE INDEX OFFENSES	INDEX CHANGE 1990	PART II OFFENSES	RATE PART II OFFENSES	OFFENSES CHANGE 1990
TOTAL SMSA	10,117,382	377,960	3,735.7	1.3	508,160	5,022.6	.2
TOTAL PENNSYLVANIA	11,981,643	414,354	3,487.3	1.4	578,114	4,865.6	.0
MSA PERCENT OF PA	85.0%	91.0%			87.0%		
TOTAL CORE	2,909,463	196,649	6,765.6	- 1.7	203,956	7,010.1	2.1
TOTAL SUBURBAN	7,207,919	181,111	2,512.7	4.9	304,204	4,220.4	- 1.0
TOTAL NON-SMSA	650,626	19,774	3,039.2	- .6	44,355	6,817.3	- 2.8
TOTAL RURAL	1,113,635	16,620	1,492.4	5.0	25,599	2,298.7	- .4
ALLEN-BETH-EASTON							
ALLENTOWN CITY	105,090	6,658	6,335.5	.9	10,834	10,309.3	15.6
BETHLEHEM CITY	52,142	2,891	5,544.5	17.8	4,645	8,908.4	- 4.1
EASTON CITY	26,276	1,595	6,070.2	20.5	2,969	11,299.3	- 4.2
SUBURBAN	411,573	9,122	2,235.8	4.6	16,293	3,958.7	.8
TOTAL	555,081	20,346	3,419.0	6.1	34,741	5,838.0	3.7
ALTOONA							
ALTOONA CITY	51,881	1,640	3,161.1	14.4	2,541	4,897.7	3.6
SUBURBAN	78,661	1,620	2,059.5	- 4.1	3,041	3,866.0	- 4.7
TOTAL	130,542	3,260	2,497.3	4.3	5,582	4,276.0	- 1.1
BEAVER COUNTY							
TOTAL	116,093	4,350	2,337.5	4.3	7,615	4,199.5	5.2
BINGHAMTON, N.Y.							
SUBURBAN	40,380	393	973.3	- 13.4	677	1,676.6	7.6
TOTAL	40,380	393	973.3	- 13.4	677	1,676.6	7.6
ERIC							
ERIC CITY	108,718	5,674	5,403.0	- 2.9	6,945	6,388.1	- .4
SUBURBAN	166,854	4,167	2,497.4	5.1	7,606	4,536.5	- 2.5
TOTAL	275,572	10,041	3,643.7	.2	14,551	5,280.3	- 1.5
HARRISBURG							
CARLISLE BORO	18,419	1,250	6,786.5	32.9	1,900	10,315.4	22.3
HARRISBURG CITY	52,376	5,452	10,409.3	3.4	8,748	16,702.3	11.8
LEBANON CITY	24,800	1,079	4,350.8	11.4	2,068	8,338.7	3.2
SUBURBAN	492,391	13,595	2,761.0	5.1	23,187	4,709.1	8.3
TOTAL	567,986	21,376	3,635.5	6.3	35,903	6,106.1	9.8
JOHNSTOWN							
JOHNSTOWN CITY	28,134	1,562	5,552.0	7.5	3,583	12,735.5	1.7
SUBURBAN	213,113	2,940	1,379.5	14.4	6,068	2,847.3	.8
TOTAL	241,247	4,502	1,866.1	11.9	9,651	4,000.5	1.2
LANCASTER							
LANCASTER CITY	55,551	4,150	7,470.6	1.0	5,190	9,342.8	.0
SUBURBAN	367,271	9,043	2,462.2	13.8	13,697	3,729.4	4.2
TOTAL	422,822	13,193	3,120.2	9.8	18,887	4,466.9	3.0
PHILADELPHIA							
MORRISTOWN BORO	30,749	2,241	7,288.0	78.9	2,802	9,112.5	14.7
PHILADELPHIA	1,585,577	104,479	6,904.7	- 4.4	81,675	5,151.1	- 2.0
SUBURBAN	2,112,583	66,079	3,127.9	3.1	105,098	4,974.9	- 1.9
TOTAL	3,728,909	177,799	4,768.1	- 1.1	189,575	5,083.9	- 1.7
PITTSBURGH							
PITTSBURGH CITY	369,879	31,011	8,384.1	- 5.6	33,446	9,042.4	7.2
MCKEESPORT CITY	26,016	1,154	4,435.7	4.4	4,376	10,132.2	14.7
SUBURBAN	1,660,810	36,773	2,214.2	3.2	65,710	3,956.5	- 2.8
TOTAL	2,056,705	68,938	3,351.9	.9	101,792	4,949.3	.7
READING							
READING CITY	78,380	7,421	9,468.0	10.2	7,966	10,163.3	8.3
SUBURBAN	258,143	5,523	2,139.5	12.2	8,425	3,263.7	6.1
TOTAL	336,523	12,944	3,846.4	11.0	16,391	4,870.7	7.1
NE PENNSYLVANIA							
SCRANTON CITY	61,805	2,852	3,486.3	.8	5,101	6,235.6	12.0
HAZLETON CITY	24,730	711	2,875.1	17.5	1,674	6,769.1	.0
WILKES BARRE CITY	47,523	1,757	3,697.2	- 5.7	2,487	5,233.3	- 11.6
SUBURBAN	580,117	11,607	2,000.8	1.8	17,527	3,021.3	- 11.2
TOTAL	734,175	16,927	2,305.6	1.3	26,789	3,648.9	- 6.9
SHARON							
SHARON CITY	17,493	596	3,407.1	2.9	1,190	6,802.7	4.5
SUBURBAN	103,510	2,209	2,134.1	19.8	4,876	4,710.7	8.0
TOTAL	121,003	2,805	2,318.1	15.8	6,066	5,013.1	7.3
STATE COLLEGE							
STATE COLLEGE BORO	49,799	1,519	3,050.3	- 13.6	4,807	9,652.8	5.7
SUBURBAN	73,987	2,666	3,603.3	7.0	5,321	7,191.8	1.4
TOTAL	123,786	4,185	3,380.8	- 1.5	10,128	8,181.9	3.4
WILLIAMSPORT							
WILLIAMSPORT CITY	21,933	2,226	6,970.8	8.9	2,988	9,357.1	- 36.0
SUBURBAN	66,777	1,819	2,096.2	3.6	3,565	4,108.2	- 1.3
TOTAL	118,710	4,045	3,407.5	6.5	6,553	5,520.2	- 20.9
YORK							
YORK CITY	42,192	3,386	8,025.2	8.3	6,994	16,576.6	22.3
SUBURBAN	375,656	9,470	2,520.9	13.1	16,065	4,276.5	- 4.0
TOTAL	417,848	12,856	3,076.7	11.8	23,059	5,518.5	2.7
NON SMSA							

Table 5: Murder Victims by Age, Sex and Race, 1991

Age Group	Percent	Total			White			Non-White		
		Total	Male	Female	Total	Male	Female	Total	Male	Female
	100.0	754 100.0	594 79.2	160 21.2	319 42.3	228 30.2	91 12.1	435 57.7	366 48.5	69 9.2
Infant (under 1)	3.3	25	9	16	13	5	8	12	4	8
1 - 4	1.6	12	9	3	4	4	-	8	6	2
5 - 9	0.3	2	1	1	1	-	1	1	1	-
10 - 14	0.7	5	4	1	3	2	1	2	2	-
15 - 19	9.8	74	67	7	22	17	5	52	49	3
20 - 24	16.8	127	106	21	34	26	8	93	86	7
25 - 29	13.8	104	89	15	40	31	9	64	56	8
30 - 34	14.5	109	86	23	42	30	12	67	55	12
35 - 39	12.5	94	82	12	39	33	6	55	49	6
40 - 44	7.4	56	38	18	29	16	13	27	21	6
45 - 49	3.8	29	20	9	18	15	3	11	5	6
50 - 54	3.6	27	22	5	18	16	2	9	6	3
55 - 59	2.5	19	15	4	12	8	4	7	6	1
60 - 64	2.5	19	15	4	12	10	2	7	5	2
65 - 69	2.5	19	12	7	13	6	7	6	6	-
70 - 74	1.1	8	6	2	5	4	1	3	2	1
75 & Over	3.3	25	13	12	14	5	9	11	7	4

Table 6: Murder Offenders by Age, Sex and Race, 1991

Age Group	Percent	Total			White			Non-White		
		Total	Male	Female	Total	Male	Female	Total	Male	Female
	100.0	744 100.0	676 90.8	68 9.1	249 33.5	213 28.6	36 4.8	495 66.5	463 62.2	32 4.3
5 - 9	0.0	-	-	-	-	-	-	-	-	-
10 - 14	0.5	4	4	-	3	3	-	1	1	-
15 - 19	20.2	150	140	10	50	42	8	100	98	2
20 - 24	22.0	164	152	12	44	41	3	120	110	10
25 - 29	23.3	173	159	14	51	43	8	122	115	7
30 - 34	14.8	110	105	5	25	21	4	85	83	2
35 - 39	7.8	58	50	8	27	25	2	31	25	6
40 - 44	4.8	36	29	7	17	15	2	19	15	4
45 - 49	2.2	16	13	3	8	6	2	8	8	-
50 - 54	1.3	10	9	1	7	6	1	2	2	-
55 - 59	0.9	7	5	2	6	4	2	2	2	-
60 - 64	1.2	9	3	6	6	2	4	3	2	1
65 - 69	0.3	2	2	-	2	2	-	-	-	-
70 - 74	0.5	4	4	-	2	2	-	2	2	-
75 & Over	0.1	1	1	-	1	1	-	-	-	-

Table 2: Part 1: Offenses Reported by County Within the Six Common Human Service Regions, 1991

County by Common Human Service Region	Part 17 Tot. Offenses	Rate per 100,000	Other Assaults	Forgery	Fraud	Embezzlement	Stolen Property	Vandalism	Weapons	Prostitution and Gam. Vice	Sex Offenses	Drug Abuse Violations	Gambling	Family Offenses	Driving Under the Influence	Liquor Laws	Drunkenness	Disorderly Conduct	Vagrancy	All Other Offenses
<b>STATE TOTAL</b>	<b>578,109</b>	<b>4,865.6</b>	<b>61,061</b>	<b>4,644</b>	<b>14,420</b>	<b>269</b>	<b>5,142</b>	<b>163,270</b>	<b>4,637</b>	<b>2,328</b>	<b>3,274</b>	<b>30,579</b>	<b>552</b>	<b>4,214</b>	<b>39,503</b>	<b>27,652</b>	<b>31,123</b>	<b>82,819</b>	<b>1,231</b>	<b>97,391</b>
<b>SOUTHEAST REGION</b>	<b>189,575</b>	<b>5,083.9</b>	<b>15,155</b>	<b>1,288</b>	<b>2,900</b>	<b>37</b>	<b>1,291</b>	<b>53,480</b>	<b>2,979</b>	<b>1,264</b>	<b>2,118</b>	<b>14,235</b>	<b>285</b>	<b>1,218</b>	<b>10,755</b>	<b>7,413</b>	<b>9,571</b>	<b>25,890</b>	<b>203</b>	<b>39,493</b>
Bucks County	30,200	5,580.5	915	218	419	2	303	8,155	135	40	242	967	24	117	2,756	1,523	933	4,171	57	9,223
Chester County	16,805	4,464.7	1,213	208	299	2	157	5,184	67	1	193	835	3	58	1,484	906	998	2,805	23	2,369
Delaware County	28,752	5,250.1	1,541	204	479	11	355	6,471	429	41	346	2,492	22	588	1,825	1,514	1,489	4,217	28	6,700
Montgomery County	32,143	4,740.1	2,623	306	781	4	306	9,868	162	54	298	1,417	6	374	2,831	1,241	1,804	5,026	66	4,974
Philadelphia County	81,675	5,151.1	8,863	352	922	18	170	23,802	2,186	1,128	1,039	8,524	230	81	1,859	4,347	4,347	9,671	27	16,227
<b>NORTHEAST REGION</b>	<b>88,485</b>	<b>4,487.9</b>	<b>8,918</b>	<b>674</b>	<b>1,411</b>	<b>43</b>	<b>776</b>	<b>32,079</b>	<b>345</b>	<b>498</b>	<b>959</b>	<b>3,906</b>	<b>7</b>	<b>624</b>	<b>6,614</b>	<b>4,115</b>	<b>4,395</b>	<b>10,244</b>	<b>161</b>	<b>12,716</b>
Berks County	16,391	4,870.7	2,397	112	419	14	419	5,614	57	139	177	941	-	188	990	788	502	2,068	22	1,861
Bradford County	2,125	3,485.5	165	33	18	-	-	630	4	-	41	-	-	10	241	157	80	251	1	431
Carbon County	3,458	6,083.1	538	19	65	-	-	781	19	1	26	-	-	72	225	226	109	632	1	582
Lackawanna County	9,075	4,143.1	746	37	53	-	75	3,744	29	29	113	-	-	819	426	465	830	6	1,444	
Lehigh County	16,741	5,750.4	871	196	312	10	200	7,480	25	278	178	1,035	-	49	1,039	347	1,089	1,506	35	2,089
Luzerne County	10,125	3,085.5	783	42	75	11	59	4,021	57	15	57	221	5	36	847	713	644	1,206	27	1,306
Monroe County	4,455	4,654.7	501	30	68	3	45	1,516	51	-	50	226	-	83	317	615	235	571	5	596
Northampton County	14,542	5,884.9	1,370	148	222	4	147	5,349	63	36	167	705	-	79	1,102	158	922	1,337	43	2,233
Pike County	1,223	4,373.2	130	4	-	-	-	312	4	-	12	49	-	8	100	70	23	103	-	397
Schuylkill County	6,340	4,155.1	901	23	109	-	54	1,536	17	-	59	212	-	36	433	319	248	1,217	10	1,166
Sullivan County	217	3,555.0	55	-	-	-	-	71	2	-	6	5	-	8	100	70	23	103	-	397
Susquehanna County	677	1,676.6	78	4	6	-	7	201	8	-	16	25	-	13	67	31	8	162	1	50
Tioga County	1,275	3,100.2	157	4	42	-	8	285	-	-	18	48	-	8	146	107	43	180	1	248
Wayne County	1,061	2,656.2	109	20	2	-	16	347	6	-	19	18	-	1	137	83	13	81	7	202
Wyoming County	780	2,778.2	137	2	20	1	1	192	3	-	20	25	-	2	145	66	10	79	2	75
<b>SOUTHCENTRAL REGION</b>	<b>83,447</b>	<b>5,384.6</b>	<b>6,268</b>	<b>1,202</b>	<b>3,717</b>	<b>47</b>	<b>1,351</b>	<b>21,987</b>	<b>273</b>	<b>184</b>	<b>1,090</b>	<b>3,993</b>	<b>12</b>	<b>655</b>	<b>5,682</b>	<b>3,937</b>	<b>3,749</b>	<b>13,198</b>	<b>293</b>	<b>15,809</b>
Adams County	3,428	4,379.5	81	44	72	-	10	711	16	-	28	107	-	110	239	304	151	455	-	1,100
Cumberland County	8,683	4,447.0	387	79	673	3	40	2,294	12	1	107	808	-	72	916	596	289	999	16	1,390
Dauphin County	19,553	8,222.0	1,921	248	837	4	874	4,265	68	105	260	1,224	3	172	1,064	447	919	2,847	78	4,197
Franklin County	5,569	4,599.4	733	81	151	2	63	1,436	18	1	96	315	3	24	447	349	291	673	63	823
Lancaster County	18,897	4,466.9	1,602	295	731	17	204	4,867	77	19	275	717	2	148	1,258	1,057	1,255	3,357	60	2,946
Lebanon County	6,079	5,344.5	351	80	945	6	47	2,036	18	2	44	174	-	9	362	260	131	502	27	1,084
Perry County	1,617	3,927.4	182	20	3	5	5	514	9	1	15	18	-	2	112	140	19	314	11	233
York County	19,631	5,781.1	1,011	356	288	12	108	5,844	55	55	265	630	2	118	1,284	784	694	4,051	38	4,036
<b>CENTRAL REGION</b>	<b>47,564</b>	<b>4,425.5</b>	<b>5,401</b>	<b>413</b>	<b>1,519</b>	<b>24</b>	<b>353</b>	<b>12,058</b>	<b>181</b>	<b>20</b>	<b>804</b>	<b>923</b>	<b>26</b>	<b>203</b>	<b>3,745</b>	<b>3,468</b>	<b>2,095</b>	<b>9,117</b>	<b>151</b>	<b>7,063</b>
Bedford County	1,488	3,105.2	201	7	35	-	12	308	9	-	34	65	-	3	163	54	237	5	-	183
Blair County	5,582	4,276.0	1,372	33	48	11	67	1,220	14	6	167	191	11	47	393	172	247	635	14	753
Cambria County	7,222	4,429.9	620	40	74	2	29	1,968	22	-	80	99	1	8	385	512	578	813	3	1,988
Centre County	10,128	8,181.9	635	63	728	3	65	2,347	11	-	115	205	5	8	769	596	291	3,488	62	737
Columbia County	1,715	4,612.4	244	5	111	-	-	539	7	-	39	17	-	4	115	58	33	316	10	210
Columbia County	2,354	3,724.6	273	25	51	1	6	822	4	-	35	13	-	11	113	185	61	555	3	196
Fulton County	507	3,664.1	136	11	13	-	2	112	6	-	12	20	-	3	41	18	10	67	3	49
Huntingdon County	1,567	3,548.1	340	10	9	-	1	387	5	-	24	20	-	2	186	139	58	261	2	122
Juniata County	359	1,740.6	73	2	2	-	2	74	1	-	19	-	-	3	41	18	10	67	3	49
Lycoming County	6,553	5,520.2	600	107	185	-	24	1,646	43	-	102	125	1	37	481	424	265	954	24	1,535
Mifflin County	1,729	3,742.7	111	16	3	-	3	576	3	-	16	17	-	1	37	481	424	265	24	1,535
Montour County	476	2,684.0	61	9	12	-	2	131	32	-	14	17	-	5	236	136	167	192	7	241
Northumberland County	3,638	3,759.4	356	37	150	3	101	997	9	14	53	71	-	-	35	31	9	83	2	38
Snyder County	975	2,658.1	107	10	26	2	9	220	3	-	15	21	-	6	256	271	148	597	7	503
Somerset County	2,429	3,105.4	210	32	59	1	18	463	5	-	50	17	-	6	133	84	12	179	3	145
Union County	842	2,327.5	62	6	13	1	2	248	7	-	29	13	-	7	85	82	24	115	-	199
<b>SOUTHWEST REGION</b>	<b>123,331</b>	<b>4,747.5</b>	<b>19,542</b>	<b>658</b>	<b>3,322</b>	<b>87</b>	<b>1,080</b>	<b>31,965</b>	<b>659</b>	<b>317</b>	<b>1,570</b>	<b>6,139</b>	<b>193</b>	<b>1,209</b>	<b>8,721</b>	<b>5,611</b>	<b>8,548</b>	<b>17,873</b>	<b>344</b>	<b>15,493</b>
Allegheny County	70,307	5,260.7	15,071	319	1,693	80	582	17,563	438	285	977	4,928	149	816	4,249	2,294	5,319	8,070	229	7,845
Armstrong County	1,870	2,545.0	157	16	20	3	11	409	4	-	26	75	1	21	162	162	80	371	4	348
Beaver County	7,815	4,199.5	444	21	68	-	95	2,691	47	-	61	176	10	54	634	534	824	1,245	12	899
Butler County	7,202	4,737.8	640	89	1,156	1	78	1,156	11	1	82	112	-	24	681	493	328	804	13	1,036
Fayette County	7,867	5,412.4	496	66	36	-	70	1,997	43	1	82	121	1	80	418	280	534	1,833	8	1,801
Greene County	1,085	2,743.4	178	8	-	-	5	388	3	-	30	28	-	1	106	69	48	119	1	87
Indiana County	3,567	3,963.6	418	29	74	-	13	979	5	-	82	99	2	11	348	458	203	509	21	316
Washington County	9,744	4,762.8	825	26	87	-	98	2,536	44	1	77	159	4	127	838	647	495	2,734	43	1,003
Westmoreland County	13,874	3,746.5	1,313	78	283	3	128	4,246	64	29	153	441	26	75	1,285	674	717	2,188	13	2,158
<b>NORTHWEST REGION</b>	<b>45,707</b>	<b>4,767.4</b>	<b>5,777</b>	<b>409</b>	<b>1,551</b>															

Table 8: Part II Offense Clearances Reported by County Within the Six Common Human Service Regions, 1991

County by Common Human Service Region	Part II Total Offenses	Total Clearances	Clearance Rate	Other Assaults	Forgery	Fraud	Embarrassment	Stolen Property	Vandalism	Weapons	Prostitution and Com. Vice	Sex Offenses	Drug Abuse Violations	Gambling	Family Offenses	Driving Under the Influence	Liquor Laws	Durkennans	Disorderly Conduct	Vagrancy	All Other Offenses
STATE TOTAL	578,109	346,462	60.0	43,621	3,052	9,757	276	4,279	21,892	3,856	2,200	3,873	26,263	735	2,536	38,646	25,279	30,312	67,726	607	61,542
SOUTHEAST REGION	189,575	106,553	56.2	11,744	774	1,373	23	1,003	4,057	2,542	1,209	1,143	12,771	250	608	10,548	5,339	9,422	22,388	100	21,259
Bucks County	30,200	12,924	42.8	608	159	212	1	239	701	75	16	102	680	7	34	2,698	1,422	866	2,322	6	2,776
Chester County	16,805	10,573	63.0	947	111	189	2	106	951	51	1	88	687	1	28	1,462	824	945	2,460	9	1,701
Delaware County	28,752	16,767	58.3	577	103	291	10	239	707	173	17	191	1,893	11	230	1,797	1,484	1,490	3,674	27	3,853
Montgomery County	32,143	18,560	58.0	1,749	158	333	1	269	1,081	129	55	133	1,197	4	248	2,726	1,188	1,775	4,274	32	3,208
Philadelphia County	61,675	47,729	58.4	7,863	243	348	9	150	607	2,114	1,120	629	8,314	227	68	1,865	421	4,346	9,658	26	9,721
NORTHEAST REGION	88,485	49,288	55.7	6,730	465	927	22	651	4,653	223	441	500	3,334	27	476	6,167	4,054	3,883	8,251	94	8,390
Berks County	16,391	9,525	58.1	1,804	70	298	10	94	866	42	132	98	860	-	164	943	803	500	1,621	17	1,203
Bradford County	2,125	1,008	47.4	84	18	6	-	3	95	3	-	15	27	-	4	239	151	73	151	1	132
Carbon County	3,458	2,622	76.0	418	11	49	-	20	314	8	-	10	118	-	36	224	106	601	1	479	
Lackawanna County	9,075	2,689	29.6	515	15	25	-	36	179	18	-	16	133	11	22	558	342	125	328	1	365
Lehigh County	16,741	9,954	54.5	740	142	248	5	161	1,527	19	266	121	951	2	39	1,032	341	1,089	1,421	11	1,839
Luzerne County	10,125	4,878	48.2	322	27	27	2	52	342	27	7	35	158	2	16	761	726	510	998	11	855
Monroe County	4,455	2,579	57.9	382	18	39	1	41	149	21	-	22	186	-	80	313	152	229	486	1	459
Northampton County	14,542	8,200	56.4	1,121	111	107	4	148	584	45	35	78	582	-	67	1,064	606	914	1,125	43	1,566
Pike County	1,223	783	64.0	135	1	-	-	21	70	5	-	7	32	-	5	100	69	22	98	-	218
Schuylkill County	6,340	4,361	68.8	758	18	70	-	40	304	16	-	35	215	-	23	432	320	239	1,059	2	830
Sullivan County	217	114	52.5	36	-	-	-	1	10	2	-	3	1	-	1	9	9	4	14	-	27
Susquehanna County	677	410	60.6	68	3	6	-	6	38	8	-	11	9	12	10	67	31	8	99	-	34
Tioga County	1,275	909	71.3	136	1	35	-	10	73	-	-	16	38	-	6	146	104	41	126	1	176
Wayne County	1,061	715	67.4	89	26	1	-	16	67	7	-	22	11	-	1	138	109	13	69	5	141
Wyoming County	780	541	69.4	122	4	16	-	2	35	2	-	11	13	-	2	144	65	10	55	-	60
SOUTHCENTRAL REGION	83,447	53,109	63.7	4,669	788	2,768	37	1,187	3,684	264	178	557	3,031	6	323	5,577	3,900	3,722	10,251	141	12,046
Adams County	3,428	2,233	65.1	72	24	72	-	8	145	14	-	15	85	-	30	237	271	148	359	-	753
Cumberland County	8,683	5,365	61.8	281	46	602	2	39	392	11	1	53	235	-	60	874	587	286	852	4	1,039
Dauphin County	19,553	12,866	65.8	1,263	139	489	1	759	900	71	99	127	936	1	50	1,030	442	896	2,182	35	3,446
Franklin County	5,569	3,689	66.2	590	65	95	1	49	202	23	2	58	327	1	13	448	346	291	482	40	656
Lancaster County	18,887	12,132	64.2	1,227	212	461	17	200	729	71	17	128	664	1	95	1,234	1,096	1,258	2,423	33	2,266
Lebanon County	6,079	3,682	60.6	274	71	845	6	39	7	12	2	31	158	-	7	357	248	131	352	12	874
Perry County	1,617	1,033	63.9	163	14	21	2	4	136	8	-	12	16	-	4	112	139	19	170	5	209
York County	19,631	12,129	61.8	799	217	183	8	89	917	54	56	133	610	2	66	1,285	771	693	3,431	12	2,803
CENTRAL REGION	47,564	20,771	64.7	3,973	288	1,126	19	284	2,593	123	18	373	772	22	143	3,736	3,370	2,067	7,234	54	4,576
Bedford County	1,488	1,042	70.0	170	8	24	-	9	80	8	-	25	44	-	3	163	150	54	163	2	129
Blair County	5,582	3,519	63.0	938	49	20	13	62	217	12	5	57	190	13	16	393	339	241	434	5	515
Cambria County	7,222	3,615	50.1	320	20	39	1	25	220	8	-	26	76	1	7	385	499	579	764	2	643
Centre County	10,128	6,680	66.0	468	44	656	2	52	448	9	-	59	174	-	7	805	549	284	2,602	15	506
Clinton County	1,715	796	46.4	128	4	28	-	4	95	3	-	10	12	-	7	115	53	29	157	3	154
Columbia County	2,354	1,487	63.2	222	18	39	1	8	154	3	-	24	10	-	11	109	185	61	499	-	143
Fulton County	507	369	72.8	122	15	4	-	3	32	7	-	11	14	-	2	41	17	10	54	-	35
Huntingdon County	1,567	1,171	74.7	301	12	5	1	2	99	6	-	8	11	-	2	184	139	58	232	1	110
Juniata County	359	270	75.2	65	2	3	-	1	21	1	-	9	7	-	1	85	25	11	26	-	13
Lycoming County	6,553	4,776	72.9	458	43	136	-	18	632	25	49	93	31	2	31	452	395	260	827	19	1,338
Hoffman County	1,729	1,086	62.8	100	12	2	-	3	66	1	-	9	19	-	2	236	131	168	162	1	174
Montour County	476	305	64.1	50	3	6	-	-	37	21	-	6	14	-	-	35	30	9	65	1	28
Northumberland County	3,638	2,540	69.8	307	18	113	-	66	235	7	13	29	68	4	48	251	304	147	520	3	407
Snyder County	975	640	65.6	94	6	17	-	7	47	3	-	9	16	-	7	132	85	12	104	1	100
Somerset County	2,429	1,951	80.3	184	32	27	1	23	151	4	-	29	18	1	2	268	383	122	524	1	181
Union County	842	524	62.2	46	2	7	-	1	59	5	-	13	6	-	4	82	76	22	101	-	100
SOUTHWEST REGION	123,331	76,798	62.3	12,448	474	2,450	47	944	4,528	546	313	874	5,389	390	777	8,679	5,542	8,491	14,475	187	10,244
Allegheny County	70,307	42,309	60.2	9,068	230	513	38	548	2,190	378	283	520	4,237	116	451	4,237	2,300	5,318	6,295	135	5,219
Armstrong County	1,870	1,334	71.3	115	15	17	-	11	80	3	-	16	35	1	21	159	165	80	292	3	320
Beaver County	7,815	5,157	66.0	266	17	64	-	90	429	32	-	45	108	240	42	600	522	806	1,143	5	748
Butler County	7,202	5,656	78.5	555	79	1,624	1	78	289	10	1	43	76	2	22	673	490	327	599	6	781
Fayette County	7,867	4,646	59.1	462	41	26	-	19	384	26	-	70	97	-	52	415	276	544	1,345	6	883
Greene County	1,085	616	56.8	145	7	3	-	6	61	2	-	21	14	-	1	106	68	48	85	1	48
Indiana County	3,567	2,228	62.5	349	23	40	3	14	109	3	-	29	66	1	11	347	438	202	373	3	217
Washington County	9,744	6,321	64.9	475	8	42	-	75	401	42	-	36	117	4	120	864	617	457	2,313	28	730
Westmoreland County	13,874	8,531	61.5	1,013	54	121	4	103	585	50	29	94	406	26	57	1,278	666	709	2,030	8	1,298
NORTHWEST REGION	45,707	29,923	65.5	4,057	263	1,113	128	210	2,377	168	41	426	966	40	209	3,939	3,074	2,727	5,127	31	5,027
Cameron County	415	360	86.7	24	2	4	-	2	56	-	1	6	7	-	17	150	30				



Table 9: Part I Arrests Reported by County Within the Six Common Human Service Regions, 1991

County by Common Human Service Region	Total Crime Index <sup>1</sup>	Index Offense Arrests	Violent Crime Arrests <sup>2</sup>	Property Crime Arrests <sup>3</sup>	Murder	Negligent Manslaughter	Rape	Robbery	Aggravated Assault	Burglary	Larceny-theft	Motor Vehicle Theft	Arson
STATE TOTAL	414,351	99,755	25,150	74,605	744	96	1,724	8,499	14,183	14,590	50,857	8,229	929
<b>SOUTHEAST REGION</b>	<b>177,796</b>	<b>45,657</b>	<b>13,854</b>	<b>31,803</b>	<b>534</b>	<b>41</b>	<b>715</b>	<b>5,909</b>	<b>6,696</b>	<b>5,369</b>	<b>21,558</b>	<b>4,526</b>	<b>350</b>
Bucks County	17,320	3,171	624	2,547	13	1	49	81	481	403	1,920	195	29
Chester County	10,159	2,531	569	1,962	6	5	47	93	423	373	1,446	105	38
Delaware County	19,138	4,925	1,464	3,461	27	4	72	216	1,149	499	2,502	416	44
Montgomery County	21,703	5,483	801	4,682	9	2	39	569	553	553	3,853	239	37
Philadelphia County	109,476	29,547	10,396	19,151	479	29	508	5,335	4,074	3,541	11,837	3,571	202
<b>NORTHEAST REGION</b>	<b>55,589</b>	<b>11,551</b>	<b>2,369</b>	<b>9,182</b>	<b>59</b>	<b>7</b>	<b>202</b>	<b>392</b>	<b>1,716</b>	<b>1,939</b>	<b>6,389</b>	<b>711</b>	<b>143</b>
Berks County	12,944	2,426	621	1,805	10	1	47	152	412	411	1,183	194	17
Bradford County	1,429	354	49	305	2	-	2	5	40	81	191	32	1
Carbon County	1,222	334	45	289	2	-	6	-	37	49	198	34	8
Lackawanna County	4,993	986	214	772	9	-	27	27	151	144	507	96	25
Lehigh County	11,553	2,252	501	1,751	5	2	28	103	365	367	1,266	86	32
Luzerne County	5,766	849	196	653	15	1	7	17	157	145	419	69	20
Monroe County	4,238	884	116	768	2	2	12	9	93	162	568	31	7
Northampton County	7,571	1,689	323	1,366	8	-	28	60	227	225	1,073	56	12
Pike County	1,022	159	26	133	-	-	9	5	12	47	68	17	1
Schuykill County	2,386	970	159	811	2	1	19	11	127	124	631	47	9
Sullivan County	190	22	2	20	1	-	-	-	1	5	9	4	2
Susquehanna County	393	132	49	83	1	-	-	-	48	23	50	4	6
Tioga County	654	219	26	193	-	-	7	-	19	73	108	11	1
Wayne County	865	162	19	143	-	-	6	2	11	53	70	18	7
Wyoming County	363	113	23	90	2	-	4	1	16	30	48	12	-
<b>SOUTHCENTRAL REGION</b>	<b>50,593</b>	<b>14,163</b>	<b>2,357</b>	<b>11,806</b>	<b>44</b>	<b>14</b>	<b>149</b>	<b>516</b>	<b>1,648</b>	<b>1,825</b>	<b>9,242</b>	<b>620</b>	<b>119</b>
Adams County	1,434	470	52	418	-	-	7	5	40	114	283	15	6
Cumberland County	5,400	1,341	207	1,334	4	1	22	28	153	137	915	68	14
Dauphin County	12,201	3,683	905	2,778	18	1	31	267	589	466	2,078	211	23
Franklin County	3,156	1,073	316	757	5	-	11	9	291	138	580	34	5
Lancaster County	13,193	3,234	419	2,815	10	3	24	84	301	399	2,234	149	33
Lebanon County	2,992	793	70	723	-	1	7	15	48	150	537	28	8
Perry County	795	152	18	134	2	2	2	6	8	57	66	8	3
York County	11,422	3,417	370	3,047	5	6	45	102	218	364	2,549	107	27
<b>CENTRAL REGION</b>	<b>24,641</b>	<b>6,246</b>	<b>1,004</b>	<b>5,242</b>	<b>10</b>	<b>10</b>	<b>114</b>	<b>132</b>	<b>748</b>	<b>1,397</b>	<b>3,392</b>	<b>371</b>	<b>82</b>
Bedford County	666	184	31	153	1	-	4	-	26	47	92	11	3
Blair County	3,260	639	110	529	1	6	16	12	81	152	304	58	15
Cambria County	3,237	606	207	399	3	-	22	19	163	99	254	37	9
Centre County	4,185	1,120	128	992	2	1	17	24	85	288	660	37	7
Clinton County	1,055	197	32	165	-	1	2	6	24	42	114	6	3
Columbia County	1,567	379	35	344	-	-	7	9	19	64	248	32	-
Fulton County	227	77	18	59	-	-	5	1	12	15	32	10	2
Huntingdon County	770	249	43	206	-	-	4	7	32	49	139	13	5
Juniata County	213	80	13	67	-	-	6	-	7	40	15	7	5
Lycoming County	4,045	1,016	107	909	1	1	8	23	75	161	685	56	7
Mifflin County	816	259	16	243	-	-	1	2	13	48	189	6	-
Montour County	307	76	11	65	-	-	-	1	10	15	38	10	2
Northumberland County	1,913	669	143	526	1	-	12	10	120	152	335	35	4
Snyder County	553	133	5	128	-	-	1	3	1	47	68	11	2
Somerset County	1,265	400	84	316	1	-	8	11	64	146	118	40	12
Union County	562	162	21	141	-	1	2	4	16	32	101	2	6
<b>SOUTHWEST REGION</b>	<b>80,380</b>	<b>15,032</b>	<b>4,348</b>	<b>10,684</b>	<b>73</b>	<b>12</b>	<b>417</b>	<b>1,370</b>	<b>2,488</b>	<b>2,564</b>	<b>6,389</b>	<b>1,567</b>	<b>164</b>
Allegheny County	52,864	9,193	3,067	6,126	53	4	298	1,179	1,537	1,578	3,186	1,265	97
Armstrong County	927	255	53	202	1	-	3	10	39	57	123	16	6
Beaver County	4,350	1,084	274	810	3	-	4	58	185	146	602	56	6
Butler County	3,485	1,058	116	942	1	2	5	8	102	146	751	39	6
Fayette County	3,840	617	216	401	5	-	22	26	163	126	231	25	19
Greene County	1,009	206	32	174	4	-	3	4	21	66	85	12	11
Indiana County	1,671	300	67	233	1	-	10	9	47	70	141	20	2
Washington County	4,622	903	191	712	3	-	7	41	140	115	564	26	7
Westmoreland County	7,612	1,416	332	1,084	2	2	41	35	254	260	706	108	10
<b>NORTHWEST REGION</b>	<b>25,352</b>	<b>7,106</b>	<b>1,218</b>	<b>5,888</b>	<b>24</b>	<b>12</b>	<b>127</b>	<b>180</b>	<b>887</b>	<b>1,496</b>	<b>3,887</b>	<b>434</b>	<b>71</b>
Cameron County	163	56	22	34	-	-	1	-	21	7	26	1	-
Clarion County	641	144	10	134	-	-	2	-	6	33	88	13	-
Clearfield County	1,639	624	141	483	2	-	13	1	125	110	336	27	10
Crawford County	2,065	572	32	540	1	-	2	2	27	103	382	54	1
Elk County	937	255	39	216	-	1	-	-	39	53	153	5	5
Erie County	10,041	2,267	476	1,791	10	7	48	111	307	577	1,050	153	11
Forest County	247	56	10	46	1	-	-	-	9	27	13	6	-
Jefferson County	774	265	24	241	1	1	9	1	13	57	169	13	2
Lawrence County	2,154	589	150	439	1	-	13	26	110	91	311	32	5
McKean County	812	349	35	314	1	-	3	7	24	69	229	14	2
Mercer County	2,805	791	144	647	2	1	16	24	102	110	487	40	10
Potter County	353	155	11	144	1	-	3	-	7	90	42	9	3
Venango County	1,633	562	66	496	3	-	9	6	48	74	369	32	21
Warren County	1,088	421	58	363	1	2	8	2	47	95	232	35	1

1. Negligent Manslaughter is not included in Crime Index
2. Includes Crimes of Murder, Rape, Robbery and Aggravated Assault
3. Includes Crimes of Burglary, Larceny-theft, Motor Vehicle Theft and Arson

Table 10: Part II Arrests Reported by County Within the Six Common Human Service Regions, 1991

County by Common Human Service Region	Part II Total Offenses	Part II Arrests	Other Assaults	Forgery	Fraud	Embezzlement	Stolen Property	Vandalism	Weapons	Prostitution and Com. Vice	Sex Offenses	Drug Abuse Violations	Gambling	Family Offenses	Driving Under the Influence	Liquor Laws	Drunkenness	Disorderly Conduct	Vagrancy	All Other Offenses	Curfew and Loitering	Runaways
STATE TOTAL	578,109	351,424	30,899	2,575	7,919	99	5,085	18,980	3,909	2,184	3,008	31,527	508	1,151	40,143	37,426	30,331	70,497	626	50,098	9,011	5,448
SOUTHEAST REGION	189,575	114,350	6,001	644	933	16	1,305	3,759	2,561	1,045	807	16,550	249	284	11,277	9,129	8,257	26,680	92	16,575	6,875	1,311
Bucks County	30,200	14,271	598	100	168	1	286	610	73	14	91	838	10	20	2,826	1,967	933	2,431	30	2,740	173	354
Chester County	16,805	10,721	927	85	125	1	114	843	73	1	76	677	3	14	1,488	1,163	999	2,175	14	1,678	104	161
Delaware County	28,752	18,425	441	45	125	7	299	600	180	9	90	2,147	8	181	1,850	2,224	1,591	4,582	12	3,513	177	344
Montgomery County	32,143	19,990	1,230	143	265	-	306	892	143	34	92	1,271	3	54	2,861	2,114	1,901	5,250	17	2,853	319	442
Philadelphia County	81,675	50,943	2,805	271	250	7	300	814	2,094	987	458	11,617	225	15	2,252	1,661	2,833	12,242	19	5,991	6,102	-
NORTHEAST REGION	88,485	52,505	5,860	293	657	5	884	3,557	241	563	421	3,538	15	168	6,593	6,021	4,629	9,036	128	8,092	423	1,391
Berks County	16,391	9,758	1,522	57	247	3	102	712	44	139	68	707	-	56	925	1,168	518	1,728	21	969	272	500
Bradford County	2,125	1,109	110	18	4	-	2	86	3	-	13	28	-	3	243	86	178	178	-	103	1	1
Carbon County	3,458	2,419	316	6	35	-	25	257	9	-	1	104	-	3	223	266	94	617	1	395	36	31
Lackawanna County	9,075	5,001	351	18	23	-	84	277	20	51	28	236	7	22	827	664	491	839	3	650	6	394
Lehigh County	16,741	10,154	687	68	116	1	243	667	29	307	115	1,173	7	9	1,066	557	1,216	1,555	15	2,172	36	115
Luzerne County	10,125	5,719	326	22	25	-	62	362	27	16	24	206	1	11	857	1,075	657	1,097	11	813	11	116
Morroe County	4,455	2,392	357	24	38	1	58	142	28	48	21	143	-	10	315	220	238	403	7	303	10	84
Northampton County	14,542	8,551	1,102	42	69	-	212	492	49	48	61	658	-	16	1,105	893	1,001	1,322	62	1,360	13	46
Pike County	1,223	694	113	1	-	-	17	58	5	-	9	29	-	7	103	64	12	94	-	133	-	49
Schuylkill County	6,340	4,137	644	26	43	-	45	292	13	-	31	176	-	19	435	417	234	868	1	821	46	26
Sullivan County	217	100	21	-	-	-	1	8	7	-	-	8	-	-	6	10	7	17	-	25	-	2
Susquehanna County	677	355	24	2	4	-	8	37	2	-	10	1	-	8	63	66	8	79	1	30	-	-
Tioga County	1,275	935	108	2	40	-	21	90	9	2	16	34	-	3	146	157	44	123	1	144	-	4
Wayne County	1,061	689	112	6	1	-	3	53	5	-	12	18	-	-	136	128	13	69	5	111	2	12
Wyoming County	780	492	57	1	12	-	1	24	-	-	9	17	-	1	143	106	10	47	-	63	-	1
SOUTHCENTRAL REGION	83,447	52,745	4,175	707	2,357	17	1,027	3,459	245	192	401	3,279	4	218	5,641	5,037	3,851	9,951	137	10,064	971	1,012
Adams County	3,428	2,146	67	20	56	-	15	124	11	-	12	78	-	31	239	277	156	407	-	543	31	79
Cumberland County	8,683	5,465	328	46	574	2	44	295	11	1	28	225	-	41	911	685	285	929	2	774	154	90
Dauphin County	19,553	12,806	1,102	119	333	-	291	1,010	67	121	106	973	-	35	1,041	655	930	2,073	28	3,582	182	158
Franklin County	5,569	3,654	486	65	72	-	61	184	24	1	50	331	1	13	452	360	294	476	40	469	111	164
Lancaster County	18,887	12,512	1,089	131	313	4	233	658	65	19	77	739	1	71	1,243	1,544	1,329	2,520	23	2,119	209	125
Lebanon County	6,079	3,652	257	56	826	5	5	220	9	5	28	156	-	3	363	352	133	393	23	550	102	112
Perry County	1,617	918	141	10	14	2	5	128	8	1	12	18	-	2	112	142	19	129	3	121	-	51
York County	19,631	11,592	705	260	169	4	319	840	50	44	88	759	2	22	1,280	1,022	705	3,024	18	1,906	142	233
CENTRAL REGION	47,564	29,142	3,226	251	785	10	323	2,407	91	3	276	797	10	61	3,777	4,701	2,182	6,104	38	3,564	103	433
Bedford County	1,488	1,142	160	6	22	-	8	102	7	-	15	58	-	3	163	208	53	171	2	129	-	35
Blair County	5,582	3,587	701	19	13	3	60	232	12	3	40	170	1	11	393	557	242	457	6	505	28	136
Cambridge County	7,222	3,835	344	18	15	1	25	214	8	-	24	77	1	8	386	647	593	815	1	527	31	100
Centre County	10,128	5,068	328	59	442	1	61	447	6	-	29	173	-	1	759	762	276	1,236	11	471	-	4
Clinton County	1,715	739	121	4	15	2	5	48	2	-	11	13	-	-	118	88	35	164	3	88	-	22
Columbia County	2,354	1,608	198	26	25	1	28	180	3	-	10	14	-	5	118	268	65	552	2	103	1	9
Fulton County	507	354	107	4	6	-	3	34	5	-	6	19	2	5	118	268	65	552	2	103	1	9
Huntingdon County	1,567	1,210	235	6	4	1	4	106	5	-	8	6	-	6	40	33	10	49	-	36	-	-
Juniata County	359	292	63	1	3	-	1	30	1	-	8	11	-	-	187	198	59	267	1	102	22	1
Lycoming County	6,553	4,153	310	36	93	-	23	339	21	-	38	102	-	7	515	618	358	890	7	779	15	2
Mifflin County	1,729	1,167	90	10	2	-	4	77	1	-	6	27	-	2	236	193	183	190	2	143	-	1
Montour County	476	348	36	2	2	-	3	50	-	-	14	19	-	3	36	50	10	80	1	34	-	8
Northumberland County	3,638	2,367	243	16	99	1	63	219	8	-	29	69	4	9	257	357	132	446	1	329	6	79
Snyder County	975	629	89	6	11	-	7	49	2	-	7	14	-	5	134	127	8	87	-	64	-	19
Somerset County	2,429	2,047	163	36	29	-	24	178	4	-	22	17	1	3	267	418	130	571	1	183	-	-
Union County	842	596	38	2	4	-	4	102	6	-	11	8	-	2	83	142	17	99	-	61	-	17
SOUTHWEST REGION	123,331	73,546	9,031	443	2,299	39	1,236	3,640	611	332	784	6,248	210	338	8,880	8,341	8,559	13,799	200	7,460	334	762
Allegheny County	70,307	39,567	5,995	232	423	33	729	1,383	451	303	504	5,169	136	191	4,331	3,810	5,359	6,441	175	3,620	110	172
Armstrong County	1,870	1,603	86	15	7	1	15	69	2	-	18	83	1	13	159	269	88	393	3	328	25	28
Beaver County	7,815	4,916	322	16	45	1	114	261	30	-	37	139	19	24	641	583	765	1,100	4	642	66	107
Butler County	7,202	5,804	452	88	1,656	1	101	266	13	1	36	95	5	9	723	697	338	593	4	701	-	25
Fayette County	7,867	4,081	452	20	10	-	33	464	26	-	42	93	-	30	417	341	554	902	1	452	33	211
Greene County	1,085	663	121	4	3	-	13	68	2	-	19	14	-	1	106	82	53	97	1	46	-	33
Indiana County	3,567	2,414	297	14	25	1	15	107	5	-	20	69	-	-	347	643	212	418	3	160	22	56
Washington County	9,744	5,974	495	7	30	1	90	346	32	-	72	127	5	40	859	953	447	1,930	4	470	51	55
Westmoreland County	13,874	8,524	811	47	100	1	126	676	50	28	36	459	44	30	1,297	963	743	1,925	5	1,041	27	75
NORTHWEST REGION	45,707	29,136	2,606																			

Table 11: Persons Arrested by Age, Sex and Race, 1991

Offense Charged by Sex	Grand Total All Ages	Ages Under 18	Ages 18 and Over	10 and Under	11-12	13-14	15	16	17	18	19	20	21	22	23
Total Percent Distribution	451,275 100.0	96,779 21.4	354,496 78.6	2,480 0.5	7,393 1.6	21,213 4.7	17,715 3.9	22,260 4.9	25,718 5.7	28,327 6.3	26,997 6.0	25,728 5.7	19,704 4.4	16,423 3.6	15,590 3.5
Murder/Nonnegligent Manslaughter	Male 673 Female 71	Male 66 Female 2	Male 607 Female 69	-	-	6	14	13	33	49	53	52	49	35	29
Manslaughter by Neg.	Male 80 Female 16	Male 13 Female 2	Male 67 Female 14	-	-	1	6	3	3	3	1	1	8	2	5
Forcible Rape	Male 1,694 Female 30	Male 312 Female 4	Male 1,382 Female 26	7	26	91	61	67	60	76	57	65	74	59	64
Robbery	Male 7,758 Female 741	Male 1,719 Female 219	Male 6,039 Female 522	14	108	326	354	401	516	517	515	514	451	395	327
Aggravated Assault	Male 12,279 Female 1,904	Male 2,181 Female 445	Male 10,098 Female 1,459	48	142	466	411	487	627	624	653	634	593	485	493
Burglary	Male 13,719 Female 871	Male 4,332 Female 280	Male 9,387 Female 591	102	377	1,150	847	929	927	900	825	744	566	563	470
Larceny-theft	Male 35,972 Female 14,885	Male 10,740 Female 3,600	Male 25,232 Female 11,277	424	1,338	2,973	1,808	2,055	2,142	1,953	1,786	1,431	1,231	1,099	1,024
Motor Vehicle Theft	Male 7,693 Female 536	Male 3,181 Female 242	Male 4,512 Female 294	13	112	627	773	844	812	740	582	449	340	289	214
Arson	Male 813 Female 116	Male 382 Female 30	Male 431 Female 86	56	74	112	55	37	48	36	23	33	27	24	11
Violent Crime Percent Distribution	25,150 100.0	4,948 19.7	20,202 80.3	73 0.3	338 1.3	1,078 4.3	966 3.8	1,115 4.4	1,378 5.3	1,369 5.4	1,384 5.5	1,385 5.5	1,278 5.1	1,054 4.2	1,011 4.0
Property Crime Percent Distribution	74,605 100.0	22,795 30.6	51,810 69.4	705 0.9	2,376 3.2	6,098 8.1	4,277 5.7	4,651 6.2	4,728 6.3	4,381 5.9	3,958 5.3	3,358 4.5	2,811 3.8	2,481 3.3	2,246 3.0
Part I Total Percent Distribution	99,851 100.0	27,758 27.8	72,093 72.2	778 0.8	2,714 2.7	7,137 7.1	5,249 5.3	5,771 5.8	6,109 6.1	5,754 5.8	5,344 5.4	4,745 4.7	4,097 4.1	3,539 3.5	3,263 3.3
Other Assaults	Male 26,331 Female 4,568	Male 3,851 Female 1,105	Male 22,480 Female 3,463	149	428	844	652	843	935	1,033	1,109	1,202	1,133	993	1,085
Forgery/Counterfeiting	Male 1,675 Female 900	Male 128 Female 85	Male 1,547 Female 815	3	-	11	20	29	65	103	74	104	105	91	66
Fraud	Male 4,577 Female 3,342	Male 175 Female 60	Male 4,402 Female 3,282	2	3	24	23	49	74	121	146	186	238	197	211
Embezzlement	Male 66 Female 33	Male 1 Female -	Male 65 Female 33	-	-	-	-	-	1	2	1	-	1	2	2
Stolen Property	Male 4,627 Female 458	Male 1,416 Female 130	Male 3,211 Female 328	10	64	296	315	335	396	428	316	285	253	167	167
Vandalism	Male 17,086 Female 1,894	Male 7,217 Female 656	Male 9,869 Female 1,238	578	985	1,776	1,175	1,436	1,267	1,403	989	836	777	557	445
Weapons, Poss.	Male 3,674 Female 235	Male 782 Female 68	Male 2,892 Female 167	11	57	182	143	179	210	226	235	199	236	171	165
Prostitution & Com. Vice	Male 1,309 Female 875	Male 17 Female 15	Male 1,292 Female 860	-	-	2	2	4	9	33	44	66	66	56	64
Sex Offenses	Male 2,889 Female 119	Male 688 Female 28	Male 2,201 Female 91	53	98	241	107	96	93	59	59	62	77	92	70
Drug Abuse Violations	Opium-Cocaine	Male 12,079 Female 1,659	Male 1,354 Female 68	Male 10,725 Female 1,591	2	9	140	258	388	557	797	831	809	771	602
Marijuana	Male 2,282 Female 472	Male 175 Female 18	Male 2,107 Female 454	-	1	19	26	43	86	107	132	160	109	123	112
Synthetic	Male 467 Female 101	Male 33 Female 4	Male 434 Female 97	-	-	2	2	10	19	20	19	24	26	15	12
Other	Male 258 Female 81	Male 17 Female 3	Male 241 Female 78	-	-	3	3	5	6	16	12	12	6	5	11
Opium-Cocaine	Male 7,107 Female 1,202	Male 579 Female 28	Male 6,528 Female 1,174	-	7	62	140	175	195	327	323	343	304	304	321
Marijuana	Male 3,754 Female 577	Male 394 Female 64	Male 3,360 Female 513	-	4	34	63	98	195	238	273	282	262	216	181
Synthetic	Male 476 Female 155	Male 44 Female 10	Male 432 Female 145	-	1	2	1	15	26	21	29	18	18	12	18
Other	Male 627 Female 230	Male 78 Female 24	Male 549 Female 206	-	12	12	19	20	15	17	28	20	34	24	20
Gambling	Bookmaking	Male 81 Female 7	Male - Female -	Male 81 Female 7	-	-	-	-	-	-	-	-	1	-	3
Numbers, etc.	Male 221 Female 69	Male - Female -	Male 221 Female 69	-	-	-	-	-	-	-	2	3	4	1	1
Other	Male 95 Female 35	Male 1 Female -	Male 94 Female 35	-	-	-	-	-	1	4	2	1	5	2	2
Offenses Against Family	Male 896 Female 255	Male 55 Female 28	Male 841 Female 227	1	1	11	9	15	18	21	19	30	38	25	27
Driving Under Influence	Male 34,847 Female 5,296	Male 317 Female 71	Male 34,530 Female 5,225	-	5	5	12	51	244	539	730	1,052	1,537	1,459	1,446
Liquor Law Violations	Male 29,322 Female 8,104	Male 7,966 Female 3,065	Male 21,356 Female 5,039	9	32	499	982	2,314	4,130	6,671	6,641	5,766	370	218	158
Drunkenness	Male 26,859 Female 3,472	Male 395 Female 94	Male 26,464 Female 3,378	8	8	26	74	96	183	494	544	674	1,315	1,130	1,151
Disorderly Conduct	Male 55,149 Female 19,348	Male 9,871 Female 2,384	Male 45,278 Female 12,964	158	597	1,918	1,737	2,467	2,994	3,904	3,577	3,640	3,569	2,792	2,470
Vagrancy	Male 565 Female 61	Male 141 Female 25	Male 424 Female 36	4	9	24	28	35	41	48	47	29	34	27	14
All Other Offenses	Male 40,547 Female 9,551	Male 8,724 Female 2,110	Male 31,823 Female 7,441	236	790	2,030	1,638	1,919	2,111	2,181	1,972	1,915	1,973	1,567	1,400
Curfew and Loitering (Juvenile Only)	Male 7,076 Female 1,935	Male 7,076 Female 1,935	-	184	443	1,602	1,444	1,727	1,676	-	-	-	-	-	-
Runaway (Juvenile Only)	Male 2,440 Female 3,008	Male 2,440 Female 3,008	-	77	258	652	488	524	441	-	-	-	-	-	-
Part II Total Percent Distribution	351,424 100.0	69,021 19.6	282,403 80.4	1,702 0.5	4,679 1.3	14,076 4.0	12,466 3.5	16,489 4.7	19,609 5.6	22,573 6.4	21,653 6.2	20,983 6.0	15,607 4.4	12,884 3.7	12,327 3.5

(a) Less Than 0.1 percent.

24	25-29	30-34	35-39	40-44	45-49	50-54	55-59	60-64	65 and Over	White	Black	Indian	Asian	Offense Charged by Sex
15,069 3.3	67,011 14.6	54,419 12.3	34,920 7.7	21,597 4.8	11,440 2.5	6,696 1.5	4,140 0.9	3,036 0.7	3,404 0.8	328,112 72.7	122,038 27.0	145 (a)	980 10.2	Total Percent Distribution
26 6	132 14	77 5	33 6	37 2	19 4	7 2	5 1	4 5	5 -	219 35	452 36	-	2 -	Male Female Murder/Nonnegligent Manslaughter
7 -	11 3	10 2	9 1	2 -	2 -	1 -	2 -	- 1	3 1	60 15	20 1	-	-	Male Female Manslaughter by Neg.
60 -	239 5	284 9	176 4	109 1	57 -	25 1	18 -	10 1	14 -	898 25	795 5	-	1 -	Male Female Forcible Rape
320 26	1,308 149	877 99	459 39	237 18	67 2	32 2	8 2	6 1	6 1	1,895 237	5,855 504	2 -	6 -	Male Female Robbery
466 68	2,082 311	1,696 269	977 175	632 95	348 66	192 20	94 14	62 12	67 8	7,222 878	5,031 1,023	7 1	19 2	Male Female Aggravated Assault
478 20	2,006 134	1,301 79	792 49	456 38	175 15	58 11	33 6	13 1	7 1	9,550 624	4,146 247	2 -	21 -	Male Female Burglary
1,037 404	4,678 2,200	4,034 1,783	3,001 1,223	1,767 741	790 441	469 287	216 221	234 199	382 273	23,505 9,140	12,314 5,621	18 11	135 113	Male Female Larceny-theft
203 17	770 65	474 47	245 28	124 10	53 3	15 3	7 2	3 -	4 -	3,732 304	3,958 231	-	3 1	Male Female Motor Vehicle Theft
17 3	73 12	80 21	44 19	26 5	17 3	17 3	1 1	- 2	2 -	656 76	156 40	-	1 -	Male Female Arson
982 4.0	4,240 16.9	3,316 13.2	1,869 7.4	1,131 4.5	558 2.2	281 1.1	142 0.6	101 0.4	101 0.4	11,409 45.4	13,701 54.5	10 (a)	30 0.1	Violent Crime Percent Distribution
2,179 3.0	9,938 13.3	7,819 10.4	5,401 7.2	3,167 4.2	1,500 2.0	863 1.2	587 0.8	452 0.6	669 0.9	47,587 63.8	26,713 35.8	31 (a)	274 0.3	Property Crime Percent Distribution
3,168 3.2	14,182 14.2	11,147 11.1	7,280 7.3	4,300 4.3	2,060 2.1	1,145 1.1	732 0.7	553 0.6	774 0.8	59,071 59.2	40,435 40.5	41 (a)	304 0.3	Part I Total Percent Distribution
1,105 143	4,951 739	4,089 664	2,459 414	1,499 209	805 117	422 46	242 38	190 24	163 28	18,543 3,155	7,721 1,410	15 -	52 3	Male Female Other Assaults
57 21	356 175	245 173	132 76	100 56	56 13	37 12	11 5	6 5	4 -	1,271 717	388 182	-	16 1	Male Female Forgery/Counterfeiting
205 199	810 717	772 659	572 426	395 298	206 129	140 102	57 39	29 12	22 20	3,968 2,995	590 340	-	19 7	Male Female Fraud
2 1	11 7	15 3	10 3	7 7	3 3	5 -	2 1	- -	2 -	57 27	8 6	-	1 -	Male Female Embezzlement
170 19	530 70	354 54	269 36	120 17	74 4	36 6	16 4	13 4	13 -	3,018 315	1,596 142	2 -	11 1	Male Female Stolen Property
443 71	1,749 270	1,235 205	631 89	372 62	184 31	101 20	63 12	34 6	50 8	14,839 1,542	2,207 350	6 -	34 2	Male Female Vandalism
136 11	536 42	353 28	244 16	152 15	103 4	56 9	39 2	18 4	29 1	1,483 114	2,184 121	1 -	6 -	Male Female Weapons, Poss.
69 50	274 271	222 197	156 116	98 18	63 8	41 3	20 -	7 -	13 -	971 455	332 438	-	6 2	Male Female Prostitution & Com. Vice
75 2	391 18	354 25	263 11	226 11	149 4	99 3	69 2	70 1	86 -	2,265 97	617 22	1 -	6 -	Male Female Sex Offenses
526 87	2,206 393	1,581 319	982 212	516 103	246 43	101 25	41 8	31 8	11 6	4,409 755	7,666 904	1 -	3 -	Male Female Drug Abuse Violations Opium-Cocaine
125 20	493 110	366 91	201 52	112 12	40 13	18 5	4 5	3 2	2 2	1,595 309	679 162	-	8 1	Male Female Marijuana
17 4	109 25	89 26	47 15	33 7	12 2	4 2	4 -	1 -	2 -	328 87	138 14	-	1 -	Male Female Synthetic
16 1	48 35	44 15	37 14	22 2	6 2	1 -	- 1	1 1	4 2	200 72	56 9	-	2 -	Male Female Other
313 59	1,421 287	1,222 299	875 167	481 74	168 23	62 8	29 5	22 8	13 1	2,466 510	4,637 691	3 1	1 -	Male Female Opium-Cocaine
189 35	686 114	552 102	239 35	121 27	49 5	20 1	9 1	2 -	1 1	2,751 429	997 148	1 -	5 -	Male Female Marijuana
15 5	96 37	92 32	57 41	33 9	9 2	9 1	1 -	4 -	- -	356 127	120 28	-	-	Male Female Synthetic
25 8	96 56	110 50	99 28	44 21	18 9	9 13	2 1	3 -	2 -	523 204	103 26	-	1 -	Male Female Other
- 1	9 1	3 -	6 -	7 2	9 -	17 2	8 1	6 -	12 -	79 5	2 2	-	-	Male Female Gambling Bookmaking
1 1	7 3	15 5	16 12	18 10	30 13	26 3	32 7	31 5	34 5	64 24	137 45	-	-	Male Female Numbers, etc.
1 -	6 3	11 3	11 10	14 7	14 5	4 1	6 2	2 2	9 -	69 35	26 -	-	-	Male Female Other
55 9	186 61	177 49	122 22	61 15	37 8	16 1	10 1	13 1	4 2	678 190	216 64	-	2 1	Male Female Offenses Against Family
1,431 237	7,175 1,209	6,465 1,132	4,480 751	3,064 440	1,965 262	1,178 106	827 62	567 43	615 36	32,081 5,016	2,690 462	8 2	68 12	Male Female Driving Under Influence
135 23	427 75	275 37	218 35	156 23	105 16	65 16	46 9	52 8	53 1	27,102 7,592	2,157 496	7 2	56 14	Male Female Liquor Law Violations
1,032 143	5,344 750	5,067 782	3,412 488	2,461 281	1,323 165	911 72	577 44	491 26	478 29	21,938 2,826	4,847 642	25 2	49 2	Male Female Drunkenness
2,235 663	8,535 3,198	6,140 2,241	3,590 1,244	2,105 598	1,087 314	626 151	388 97	293 58	327 77	42,375 10,605	12,645 4,714	10 6	119 23	Male Female Disorderly Conduct
28 -	66 4	58 6	31 6	25 1	5 1	6 1	- 2	4 -	2 -	410 45	152 16	-	3 -	Male Female Vagrancy
1,374 315	6,013 1,515	4,923 1,246	3,350 775	2,257 468	1,107 313	688 184	454 102	298 74	351 109	29,751 7,235	10,695 2,296	10 -	91 20	Male Female All Other Offenses
- -	- -	- -	- -	- -	- -	- -	- -	- -	- -	3,845 1,334	3,229 596	-	2 5	Male Female Curfew and Loitering (Juvenile only)
- -	- -	- -	- -	- -	- -	- -	- -	- -	- -	2,114 2,655	314 344	1 -	11 9	Male Female Runaway (Juvenile)
11,901 3.4	52,819 15.0	43,272 12.3	27,640 7.9	17,292 5.0	9,380 2.7	5,551 1.6	3,408 1.0	2,493 0.7	2,630 0.7	269,041 76.6	81,603 23.2	104 (a)	676 0.2	Part II Total Percent Distribution

TABLE 12: Arrests by Major Age Grouping, 1991

Offense	Persons Arrested				Percent Distribution				Percent Age Group				Percent Change From 1990			
	Total	Under 18	Under 25	25 and Over	Total	Under 18	Under 25	25 and Over	Total	Under 18	Under 25	25 and Over	Total	Under 18	Under 25	25 and Over
Total Arrests	451,275	96,779	244,617	206,658	100.0	21.4	54.2	45.8	100.0	100.0	100.0	100.0	-1.9	0.1	-3.9	0.5
Murder/Nonnegligent Mans.	744	68	386	358	100.0	9.1	51.9	48.1	0.2	0.1	0.1	0.2	-5.8	-10.5	-1.5	-10.1
Manslaughter by Neg.	96	15	48	48	100.0	15.6	50.0	50.0	**	**	**	**	-15.8	36.4	-9.4	-21.3
Forcible Rape	1,724	316	776	948	100.0	18.3	45.0	55.0	0.4	0.3	0.3	0.5	3.1	-0.6	5.9	1.0
Robbery	8,499	1,938	5,186	3,313	100.0	22.8	61.0	39.0	1.9	2.0	2.1	1.6	6.3	23.7	7.5	4.5
Aggravated Assault	14,183	2,626	7,063	7,120	100.0	18.5	49.8	50.2	3.1	2.7	2.9	3.4	-5.1	5.9	-0.5	-9.3
Burglary	14,590	4,612	9,415	5,175	100.0	31.6	64.5	34.5	3.2	4.8	3.8	2.5	-1.1	-0.7	-0.3	-2.7
Larceny-theft	50,857	14,348	27,818	23,039	100.0	28.2	54.7	45.3	11.3	14.8	11.4	11.1	2.3	1.4	1.1	3.8
Motor Vehicle Theft	8,229	3,423	6,373	1,856	100.0	41.6	77.4	22.6	1.8	3.5	2.6	0.9	-17.9	-23.2	-21.1	-4.5
Arson	929	412	603	326	100.0	44.3	64.9	35.1	0.2	0.4	0.2	0.2	-1.2	24.8	5.4	-11.4
Total Part I	99,851	27,758	57,668	42,183	100.0	27.8	57.8	42.2	22.1	28.7	23.6	20.4	-1.1	-1.0	-1.6	-0.1
Other Assaults	30,899	4,956	13,800	17,099	100.0	16.0	44.7	55.3	6.8	5.1	5.6	8.3	10.7	10.7	10.2	11.1
Forgery/Counterfeiting	2,575	213	1,113	1,462	100.0	8.3	43.2	56.8	0.6	0.2	0.5	0.7	13.1	26.0	11.7	14.1
Fraud	7,919	235	2,414	5,505	100.0	3.0	30.5	69.5	1.8	0.2	1.0	2.7	19.3	18.7	12.1	22.8
Embezzlement	99	1	20	79	100.0	1.0	20.2	79.8	**	**	**	**	-33.6	-87.5	-47.4	-28.8
Stolen Property	5,005	1,546	3,465	1,620	100.0	30.4	68.1	31.9	1.1	1.6	1.4	0.8	-3.6	-4.9	-4.9	-0.9
Vandalism	18,980	7,873	13,858	5,122	100.0	41.5	73.0	27.0	4.2	8.1	5.7	2.5	-2.4	3.1	-2.1	-3.0
Weapons, Poss.	3,909	850	2,258	1,651	100.0	21.7	57.8	42.2	0.9	0.9	0.9	0.8	8.0	7.6	10.4	5.0
Prostitution & Con. Vice	2,184	32	675	1,509	100.0	1.5	30.9	69.1	0.5	**	0.3	0.7	1.6	6.7	4.5	0.3
Sex Offenses	3,008	716	1,226	1,782	100.0	23.8	40.8	59.2	0.7	0.7	0.5	0.9	9.4	21.8	13.5	6.7
Drug Abuse Violations	31,527	2,893	14,398	17,129	100.0	9.2	45.7	54.3	7.0	3.0	5.9	8.3	13.6	12.2	12.5	14.4
Sale or Manufacture	17,399	1,672	8,422	8,977	(100.0)	(9.6)	(48.4)	(51.6)	(3.9)	(1.7)	(3.4)	(4.3)	(15.9)	(11.4)	(16.4)	(15.5)
Opium-Cocaine	13,738	1,422	6,906	6,832	(100.0)	(18.4)	(50.3)	(49.7)	(3.0)	(1.5)	(2.8)	(3.3)	(15.1)	(12.4)	(17.5)	(12.8)
Marijuana	2,754	193	1,223	1,531	(100.0)	(7.0)	(44.4)	(55.6)	(0.6)	(0.2)	(0.5)	(0.7)	(27.6)	(12.2)	(18.5)	(36.0)
Synthetic Drugs	568	37	189	379	(100.0)	(6.5)	(33.3)	(66.7)	(0.1)	(**)	(0.1)	(0.2)	(2.3)	(12.1)	(-9.6)	(9.5)
Other Drugs	339	20	104	235	(100.0)	(5.9)	(30.7)	(69.3)	(0.1)	(**)	(**)	(0.1)	(-6.4)	(-35.5)	(-11.9)	(-3.7)
Possession	14,128	1,221	5,976	8,152	(100.0)	(8.6)	(42.3)	(57.7)	(3.1)	(1.3)	(2.4)	(3.9)	(10.8)	(13.3)	(7.5)	(13.3)
Opium-Cocaine	8,309	607	3,144	5,165	(100.0)	(7.3)	(37.8)	(62.2)	(1.8)	(0.6)	(1.3)	(2.5)	(24.5)	(24.4)	(20.9)	(26.7)
Marijuana	4,331	458	2,326	2,005	(100.0)	(10.6)	(53.7)	(46.3)	(1.0)	(0.5)	(1.0)	(1.0)	(-7.8)	(-7.1)	(-5.3)	(-10.5)
Synthetic Drugs	631	54	208	423	(100.0)	(8.6)	(33.0)	(67.0)	(0.1)	(0.1)	(0.1)	(0.2)	(-6.4)	(68.8)	(-1.9)	(-8.4)
Other Drugs	857	102	298	559	(100.0)	(11.9)	(34.8)	(65.2)	(0.2)	(0.1)	(0.1)	(0.3)	(21.7)	(56.9)	(3.5)	(34.4)
Gambling	508	1	40	468	100.0	0.2	7.9	92.1	0.1	**	**	**	-27.3	-80.0	-13.0	-28.3
Bookmaking	88	-	5	83	(100.0)	(**)	(5.7)	(94.3)	(**)	(**)	(**)	(**)	(-27.9)	(0.0)	(66.7)	(-30.3)
Numbers, etc.	290	-	15	275	(100.0)	(**)	(5.2)	(94.8)	(0.1)	(**)	(**)	(0.1)	(67.6)	(-100.0)	(87.5)	(66.7)
Other Gambling	130	1	20	110	(100.0)	(0.9)	(15.4)	(84.6)	(**)	(**)	(**)	(0.1)	(-67.8)	(-75.0)	(-42.9)	(-70.2)
Offenses Against Family	1,151	83	365	786	100.0	7.2	31.7	68.3	0.3	0.1	0.1	0.4	2.3	10.7	5.5	0.9
Driving Under the Influence	40,143	388	9,766	30,377	100.0	1.0	24.3	75.7	8.9	0.4	4.0	14.7	-9.4	-12.2	-12.6	-8.2
Liquor Law Violations	37,426	11,031	35,809	1,617	100.0	29.5	95.7	4.3	8.3	11.4	14.6	0.8	-18.9	-18.7	-19.8	9.9
Drunkenness	30,331	489	7,570	22,761	110.0	1.6	25.0	75.0	6.7	0.5	3.1	11.0	-10.4	-1.2	-15.2	-8.7
Disorderly Conduct	70,497	12,255	39,428	31,069	100.0	17.4	55.9	44.1	15.6	12.7	16.1	15.0	-1.0	8.4	-1.9	0.3
Vagrancy	626	166	414	212	100.0	26.5	66.1	33.9	0.1	0.2	0.2	0.1	13.4	0.6	17.3	6.5
All Other Offenses	50,098	10,834	25,871	24,227	100.0	21.6	51.6	48.4	11.1	11.2	10.6	11.7	1.4	3.0	-0.3	3.3
Curfew and Loitering	9,011	9,011	9,011	*	100.0	100.0	100.0	*	2.0	9.3	3.7	*	9.9	9.9	9.9	*
Runaway	5,448	5,448	5,448	*	100.0	100.0	100.0	*	1.2	5.6	2.2	*	-5.9	-5.9	-5.9	*
Total Part II	351,424	69,021	186,949	164,475	100.0	19.6	53.2	46.8	77.9	71.3	76.4	79.6	-2.2	0.5	-4.5	0.6

\* Juveniles only  
 \*\* Less than 0.1%

Table 13: Arrests by Sex, 1991

Offense	Persons Arrested			Percent Distribution			Percent Sex			Percent Change From 1990		
	Total	Male	Female	Total	Male	Female	Total	Male	Female	Total	Male	Female
Total Arrests	451,275	368,063	83,212	100.0	81.6	18.4	100.0	100.0	100.0	-1.9	-2.8	2.0
Murder-Nonnegligent Mans.	744	673	71	100.0	90.5	9.5	0.2	0.2	0.1	-5.8	-7.3	10.9
Manslaughter by Neg.	96	80	16	100.0	83.3	16.7	*	*	*	-15.8	-23.1	60.0
Forcible Rape	1,724	1,694	30	100.0	98.3	1.7	0.4	0.5	*	3.1	2.6	42.9
Robbery	8,499	7,758	741	100.0	91.3	8.7	1.9	2.1	0.9	6.3	5.2	19.3
Aggravated Assault	14,183	12,279	1,904	100.0	86.6	13.4	3.1	3.3	2.3	-5.1	-4.5	-9.2
Burglary	14,590	13,719	871	100.0	94.0	6.0	3.2	3.7	1.0	-1.1	-1.2	-0.8
Larceny-theft	50,857	35,972	14,885	100.0	70.7	29.3	11.3	9.8	17.9	2.3	1.3	4.7
Motor Vehicle Theft	8,229	7,693	536	100.0	93.5	6.5	1.8	2.1	0.6	-17.9	-18.5	-6.8
Arson	929	813	116	100.0	87.5	12.5	0.2	0.2	0.1	-1.2	4.0	-26.6
Total Part I	99,851	80,681	19,170	100.0	80.8	19.2	22.1	21.9	23.0	-1.1	-2.0	2.8
Other Assaults	30,899	26,331	4,568	100.0	85.2	14.8	6.8	7.2	5.5	10.7	9.7	16.4
Forgery/Counterfeiting	2,575	1,675	900	100.0	65.0	35.0	0.6	0.5	1.1	13.1	11.5	16.1
Fraud	7,919	4,577	3,342	100.0	57.8	42.2	1.8	1.2	4.0	19.3	14.1	27.3
Embezzlement	99	66	33	100.0	66.7	33.3	*	*	*	-33.6	-32.0	-36.5
Stolen Property	5,085	4,627	458	100.0	91.0	9.0	1.1	1.3	0.6	-3.6	-3.0	-9.5
Vandalism	18,980	17,086	1,894	100.0	90.0	10.0	4.2	4.6	2.3	-2.4	-2.5	-1.3
Weapons, Possession	3,909	3,674	235	100.0	94.0	6.0	0.9	1.0	0.3	8.0	8.3	3.1
Prostitution & Com. Vice	2,184	1,309	875	100.0	59.9	40.1	0.5	0.4	1.1	1.6	18.7	-16.4
Sex Offenses	3,008	2,889	119	100.0	96.0	4.0	0.7	0.8	0.1	9.4	9.1	17.8
Drug Abuse Violations	31,527	27,050	4,477	100.0	85.8	14.2	7.0	7.3	5.4	13.6	13.7	13.0
Sale or Manufacture	17,399	15,086	2,313	(100.0)	(86.7)	(13.3)	(3.9)	(4.1)	(2.8)	(15.9)	(16.4)	(12.6)
Opium-Cocaine	13,738	12,079	1,659	(100.0)	(87.9)	(12.1)	(3.0)	(3.3)	(2.0)	(15.1)	(16.4)	(6.6)
Marijuana	2,754	2,282	472	(100.0)	(82.9)	(17.1)	(0.6)	(0.6)	(0.6)	(27.6)	(24.4)	(46.1)
Synthetic Drugs	568	467	101	(100.0)	(82.2)	(17.8)	(0.1)	(0.1)	(0.1)	(2.3)	(4.7)	(-7.3)
Other	339	258	81	(100.0)	(76.1)	(23.9)	(0.1)	(0.1)	(0.1)	(-6.4)	(-12.8)	(22.7)
Possession	14,128	11,964	2,164	(100.0)	(84.7)	(15.3)	(3.1)	(3.3)	(2.6)	(10.8)	(10.3)	(13.5)
Opium-Cocaine	8,309	7,107	1,202	(100.0)	(85.5)	(14.5)	(1.8)	(1.9)	(1.4)	(24.5)	(25.0)	(21.5)
Marijuana	4,331	3,754	577	(100.0)	(86.7)	(13.3)	(1.0)	(1.0)	(0.7)	(-7.8)	(-8.8)	(-0.7)
Synthetic Drugs	631	476	155	(100.0)	(75.4)	(24.6)	(0.1)	(0.1)	(0.2)	(-6.4)	(-5.0)	(-10.4)
Other	857	627	230	(100.0)	(73.2)	(26.8)	(0.2)	(0.2)	(0.3)	(21.7)	(15.9)	(41.1)
Gambling	508	397	111	100.0	78.1	21.9	0.1	0.1	0.1	-27.3	-29.9	-16.5
Bookmaking	88	81	7	(100.0)	(92.0)	(8.0)	(*)	(*)	(*)	(27.9)	(-30.2)	(16.7)
Numbers, etc.	290	221	69	(100.0)	(76.2)	(23.8)	(0.1)	(0.1)	(0.1)	(67.6)	(71.3)	(56.8)
Other Gambling	130	95	35	(100.0)	(73.1)	(26.9)	(*)	(*)	(*)	(-67.8)	(-70.4)	(-57.8)
Offenses Against Family	1,151	896	255	100.0	77.8	22.2	0.3	0.2	0.3	2.3	3.0	*
Driving Under Influence	40,143	34,847	5,296	100.0	86.8	13.2	8.9	9.5	6.4	-9.4	-10.2	-3.1
Liquor Law Violations	37,426	29,322	8,104	100.0	78.3	21.7	8.3	8.0	9.7	-18.9	-18.5	-20.2
Drunkenness	30,331	26,859	3,472	100.0	88.6	11.4	6.7	7.3	4.2	-10.4	-10.5	-9.7
Disorderly Conduct	70,497	55,149	15,348	100.0	78.2	21.8	15.6	15.0	18.4	-1.0	-3.2	7.9
Vagrancy	626	565	61	100.0	90.3	9.7	0.1	0.2	0.1	13.4	17.7	-15.3
All Other Offenses	50,098	40,547	9,551	100.0	80.9	19.1	11.1	11.0	11.5	1.4	*	8.1
Curfew and Loitering	9,011	7,076	1,935	100.0	78.5	21.5	2.0	1.9	2.3	9.9	8.5	15.3
Runaway	5,448	2,440	3,008	100.0	44.8	55.2	1.2	0.7	3.6	-5.9	-8.5	-3.8
Total Part II	351,424	287,382	64,042	100.0	81.8	18.2	77.9	78.1	77.0	-2.2	-3.0	17.8

\* Less than 0.1%

Table 14: Arrests by Race, 1991

Offense	Persons Arrested				Percent Distribution				Percent Race				Percent Change From 1990			
	Total	White	Black	Other	Total	White	Black	Other	Total	White	Black	Other	Total	White	Black	Other
Total Arrests	451,275	328,112	122,038	1,125	100.0	72.7	27.0	0.2	100.0	100.0	100.0	100.0	-1.9	-3.8	2.8	7.5
Murder/Monnegligent Mans.	744	254	488	2	100.0	34.1	65.6	0.3	0.2	0.1	0.4	1.8	-5.8	-13.4	-2.7	50.0
Manslaughter by Neg.	96	75	21	-	100.0	78.1	21.9	*	*	*	*	*	-1.6	-18.7	-19.0	*
Forcible Rape	1,724	923	800	1	100.0	53.5	46.4	0.1	0.4	0.3	0.6	*	3.0	6.1	-0.3	-200.0
Robbery	8,499	2,132	6,359	8	100.0	25.1	74.8	0.1	1.9	0.6	5.2	0.7	6.0	9.4	47.6	*
Aggravated Assault	14,183	8,100	6,054	29	100.0	57.1	42.7	0.2	3.1	2.5	5.0	2.6	-5.4	3.0	-8.5	-27.6
Burglary	14,590	10,174	4,393	23	100.0	69.7	30.1	0.2	3.2	3.1	3.6	2.0	-1.2	3.2	-11.2	*
Larceny-theft	50,857	32,645	17,935	277	100.0	64.2	35.3	0.5	11.3	10.0	14.7	24.6	2.2	2.3	2.1	6.9
Motor Vehicle Theft	8,229	4,036	4,189	4	100.0	49.0	51.0	*	1.8	1.2	3.4	0.4	-21.8	-19.0	-24.2	-300.0
Arson	929	732	196	1	100.0	78.8	21.1	0.1	0.2	0.2	0.2	*	-1.2	4.6	-22.4	-100.0
Total Part I	99,651	59,071	40,435	345	100.0	59.2	40.5	0.3	22.1	18.0	33.1	30.7	-1.1	0.5	-3.5	-0.9
Other Assaults	30,899	21,698	9,131	70	100.0	70.2	30.0	0.2	6.8	6.6	7.5	6.2	9.7	8.0	13.8	-7.1
Forgery/Counterfeiting	2,575	1,988	570	17	100.0	77.2	22.1	0.7	0.6	0.6	0.5	1.5	11.6	16.3	-7.4	94.1
Fraud	7,919	6,963	930	26	100.0	88.0	11.7	0.3	1.8	2.1	0.8	2.3	16.2	18.4	-0.3	30.8
Embezzlement	99	84	14	1	100.0	84.8	14.1	1.0	*	*	*	*	-50.5	-62.0	7.1	100.0
Stolen Property	5,085	3,333	1,738	14	100.0	65.5	34.8	0.3	1.1	1.0	1.4	1.2	-3.8	-0.3	-10.6	14.3
Vandalism	18,980	16,381	2,557	42	100.0	86.3	13.5	0.2	4.2	6.0	2.1	3.7	-2.4	-3.0	1.4	-2.3
Weapons, Poss.	3,909	1,597	2,305	7	100.0	40.9	59.0	0.2	0.9	0.5	1.9	0.6	7.4	5.9	8.3	57.1
Prostitution & Com. Vice	2,184	1,426	750	8	100.0	65.3	34.3	0.4	0.5	0.4	0.6	0.7	1.6	8.6	-11.2	-62.5
Sex Offenses	3,008	2,362	639	7	100.0	78.5	21.2	0.2	0.7	0.7	0.5	0.6	8.6	9.4	6.3	-42.9
Drug Abuse Violations	31,527	15,121	16,378	28	100.0	48.0	52.0	0.1	7.0	4.6	13.4	2.5	11.9	7.5	16.0	50.0
Sale or Manufacture	17,399	7,755	9,628	16	(100.0)	(44.6)	(55.3)	(0.1)	(3.9)	(2.4)	(7.9)	(1.4)	(13.7)	(10.3)	(16.5)	(31.3)
Opium-Cocaine	13,738	5,164	8,570	4	(100.0)	(37.6)	(62.4)	(*)	(3.0)	(1.6)	(7.0)	(0.4)	(13.1)	(6.6)	(17.1)	(-75.0)
Marijuana	2,754	1,904	841	9	(100.0)	(69.1)	(30.5)	(0.3)	(0.6)	(0.6)	(0.7)	(0.8)	(21.6)	(24.6)	(14.6)	(55.6)
Synthetic Drugs	568	415	152	1	(100.0)	(73.1)	(26.8)	(0.2)	(0.1)	(0.1)	(0.1)	(0.1)	(2.3)	(-10.6)	(36.8)	(100.0)
Other Drugs	239	272	65	2	(100.0)	(80.2)	(19.2)	(0.6)	(0.1)	(0.1)	(*)	(0.2)	(-0.7)	(10.7)	(-83.1)	(100.0)
Possession	14,128	7,366	6,750	12	100.0	52.1	47.8	0.1	3.1	1.3	5.5	1.1	10.9	4.5	15.3	75.0
Opium-Cocaine	8,309	2,976	5,328	5	(100.0)	(35.8)	(64.1)	(0.1)	(1.8)	(0.9)	(4.4)	(0.4)	(19.7)	(14.3)	(22.6)	(80.0)
Marijuana	4,331	3,180	1,145	6	(100.0)	(73.4)	(26.4)	(0.1)	(1.0)	(1.0)	(0.9)	(0.5)	(-8.5)	(-6.7)	(-13.9)	(83.3)
Synthetic Drugs	631	483	148	-	(100.0)	(76.5)	(23.5)	(*)	(0.1)	(0.1)	(0.1)	(*)	(-5.8)	(-4.8)	(-12.8)	(-100.0)
Other Drugs	857	727	129	1	(100.0)	(84.8)	(15.1)	(0.1)	(0.2)	(0.2)	(0.1)	(*)	(17.9)	(19.4)	(6.5)	(100.0)
Gambling	508	296	212	-	100.0	58.3	41.7	*	0.1	0.1	0.2	*	-37.6	-82.8	26.0	-100.0
Bookmaking	88	84	4	-	(100.0)	(95.5)	(4.5)	(*)	(*)	(*)	(*)	(*)	(-38.6)	(-39.3)	(-25.0)	(*)
Numbers, etc.	290	108	182	-	(100.0)	(37.2)	(62.8)	(*)	(0.1)	(*)	(0.1)	(*)	(40.3)	(26.9)	(48.4)	(*)
Other Gambling	130	104	26	-	(100.0)	(80.0)	(20.0)	(*)	(*)	(*)	(*)	(*)	(-2.1)	(-231.7)	(-123.1)	(-100.0)
Offenses Against Family	1,151	868	280	3	100.0	75.4	24.3	0.3	0.3	0.3	0.2	0.3	2.3	9.6	-20.0	-33.3
Driving Under Influence	50,143	37,097	2,956	90	100.0	92.4	7.4	0.2	8.9	11.3	2.4	8.0	-10.3	-10.5	-7.9	1.1
Liquor Law Violations	37,426	34,694	2,653	79	100.0	92.7	7.1	0.2	8.3	10.6	2.2	7.0	-23.2	25.6	6.9	*
Drunkenness	30,331	24,764	5,489	78	100.0	81.6	18.1	0.3	6.7	7.5	4.5	7.0	-11.6	-10.1	-18.9	3.8
Disorderly Conduct	70,497	52,980	17,359	158	100.0	75.2	24.6	0.2	15.6	16.1	14.2	14.0	-0.9	-2.6	3.8	5.7
Vagrancy	626	455	168	3	100.0	72.7	26.8	0.5	0.1	0.1	1.3	0.3	11.8	20.0	-11.3	66.7
All Other Offenses	50,098	36,986	12,991	121	100.0	73.8	26.0	0.2	11.1	11.3	10.6	10.8	1.4	1.6	9.6	31.4
Curfew and Loitering	9,011	5,179	3,825	7	100.0	57.5	42.4	0.1	2.0	1.6	3.1	0.6	0.9	12.7	3.9	42.9
Runaway	5,448	4,769	658	21	100.0	87.5	12.1	0.4	1.2	1.5	0.5	1.9	-0.6	-8.0	5.3	9.5
Total Part II	351,424	269,041	81,603	780	100.0	76.6	23.2	0.2	77.9	82.0	66.9	69.3	-2.2	-4.7	6.0	11.2

\* Less than 0.1

Table 15: Persons Charged and disposition of Persons Charged by Police, 1991

Offense Classification	Persons Charged			Disposition of Persons Charged				
				Total Dispositions	Guilty		Acquitted or Dismissed	Referred to Juvenile Court
	Total	Arrested	Summoned		Offense Charged	Lesser Offense		
Total	425,568	214,451	211,117	256,636	163,966	14,767	42,531	35,372
Total Part I	96,680	72,340	24,340	68,373	28,137	6,701	15,190	18,345
Murder and Nonnegligent Manslaughter	743	742	1	673	404	143	119	7
Manslaughter by Negligence	87	74	13	92	45	24	13	10
Forcible Rape	1,705	1,616	89	1,315	392	267	362	294
Robbery	8,436	8,357	79	8,779	2,457	610	3,883	1,829
Aggravated Assault	14,083	12,293	1,790	11,589	3,055	2,252	4,136	2,146
Burglary	14,134	12,387	1,747	10,952	4,261	1,123	1,676	3,892
Larceny-theft	48,598	28,841	19,757	29,450	16,566	1,756	4,368	6,760
Motor Vehicle Theft	8,045	7,331	714	5,022	802	497	585	3,138
Arson	849	699	150	501	155	29	48	269
Total Part II	328,888	142,111	186,777	188,263	135,829	8,066	27,341	17,027
Other Assaults	30,083	17,391	12,692	18,975	8,178	1,865	6,103	2,829
Forgery and Counterfeiting	2,595	2,119	476	1,423	986	107	134	196
Fraud	7,788	3,124	4,664	4,527	3,423	251	710	143
Embezzlement	107	75	32	57	33	3	16	5
Stolen Property	4,944	3,983	961	4,087	1,940	284	600	1,263
Vandalism	16,585	3,948	12,637	10,595	7,212	175	1,561	1,647
Weapons	3,800	3,401	399	2,570	1,135	210	521	704
Prostitution and Com. Vice	2,201	1,733	468	709	473	134	82	20
Sex Offenses	2,893	2,333	560	2,035	963	189	345	538
Drug Abuse Violations	31,411	29,347	2,064	16,703	10,006	1,640	2,445	2,612
Gambling	501	353	148	277	195	13	68	1
Offenses Against Family	1,117	810	307	489	354	54	54	27
Driving Under the Influence	40,108	23,336	16,772	23,731	20,968	790	1,708	265
Liquor Laws	36,561	5,118	31,443	22,255	18,827	363	1,940	1,125
Drunkenness	30,269	6,487	23,782	16,658	12,796	578	3,224	60
Disorderly Conduct	68,561	20,257	48,304	34,992	28,641	507	3,516	2,328
Vagrancy	612	214	398	364	212	27	38	87
All Other Offenses	48,752	18,082	30,670	27,816	19,487	876	4,276	3,177

SI-V



Table 16: Pennsylvania Law Enforcement Employees by County Within the Six Common Human Service Regions, 1991<sup>1</sup>

County by Common Human Service Region	Full-time Employees				Full-time Police Officers				Full-time Civilian Employees			Full-time Local Police Officers <sup>2</sup>			
	Total	Male	Female	Total per 1,000 Population <sup>3</sup>	Total	Male	Female	Total per 1,000 Population <sup>3</sup>	Total	Male	Female	Total	Male	Female	Total Officers per 1,000 Population <sup>3</sup>
<b>State Total</b>	<b>28,394</b>	<b>24,379</b>	<b>4,015</b>	<b>2.3</b>	<b>24,693</b>	<b>22,910</b>	<b>1,783</b>	<b>2.0</b>	<b>3,701</b>	<b>1,469</b>	<b>2,232</b>	<b>20,389</b>	<b>18,743</b>	<b>1,644</b>	<b>1.7</b>
<b>SOUTHEAST REGION</b>	<b>11,595</b>	<b>9,623</b>	<b>1,972</b>	<b>3.1</b>	<b>10,057</b>	<b>8,948</b>	<b>1,109</b>	<b>2.7</b>	<b>1,538</b>	<b>675</b>	<b>863</b>	<b>9,530</b>	<b>8,445</b>	<b>1,085</b>	<b>2.5</b>
Bucks County	865	742	123	1.6	738	711	27	1.3	127	31	96	611	591	20	1.1
Chester County	578	489	89	1.5	486	465	21	1.2	92	24	68	372	353	17	0.9
Delaware County	992	893	99	1.8	857	838	19	1.5	135	53	80	793	777	16	1.4
Montgomery County	1,428	1,261	167	2.1	1,210	1,179	31	1.7	218	82	136	1,103	1,078	27	1.6
Philadelphia County	7,732	6,238	1,494	4.8	6,766	5,755	1,011	4.2	966	483	483	6,651	5,646	1,005	4.1
<b>NORTHEAST REGION</b>	<b>3,456</b>	<b>3,110</b>	<b>346</b>	<b>1.7</b>	<b>3,055</b>	<b>2,954</b>	<b>101</b>	<b>1.5</b>	<b>401</b>	<b>156</b>	<b>245</b>	<b>2,020</b>	<b>1,957</b>	<b>63</b>	<b>1.0</b>
Berks County	584	504	80	1.7	513	484	29	1.5	71	20	51	417	393	24	1.2
Bradford County	74	65	9	1.2	66	64	2	1.0	8	1	7	30	29	1	0.4
Carbon County	190	178	12	3.3	182	176	6	3.2	8	2	6	52	51	1	0.9
Lackawanna County	342	324	18	1.5	324	315	9	1.4	24	9	15	269	261	8	1.1
Lehigh County	537	480	57	1.8	486	468	18	1.6	51	12	39	349	338	11	1.2
Luzerne County	548	508	40	1.6	461	454	7	1.4	87	54	33	320	316	4	0.9
Monroe County	183	163	20	1.9	169	162	7	1.7	14	1	13	90	87	3	0.9
Northampton County	546	475	71	2.2	456	439	17	1.8	90	36	54	349	341	8	1.4
Pike County	43	39	4	1.5	37	37	0	1.3	6	2	4	6	6	0	0.2
Schuylkill County	192	175	17	1.2	164	162	2	1.0	28	13	15	110	109	1	0.7
Sullivan County	21	20	1	3.4	20	20	0	3.2	1	0	1	0	0	0	0.0
Susquehanna County	53	51	2	1.3	49	49	0	1.2	4	2	2	8	8	0	0.2
Tioga County	54	51	3	1.3	52	50	2	1.2	2	1	1	29	28	1	0.7
Wayne County	43	41	2	1.0	39	39	0	0.9	4	2	2	6	6	0	0.1
Wyoming County	40	36	4	1.4	37	35	2	1.3	3	1	2	5	4	1	0.1
<b>SOUTHWEST REGION</b>	<b>2,901</b>	<b>2,496</b>	<b>405</b>	<b>1.8</b>	<b>2,404</b>	<b>2,265</b>	<b>139</b>	<b>1.5</b>	<b>497</b>	<b>231</b>	<b>266</b>	<b>1,774</b>	<b>1,658</b>	<b>116</b>	<b>1.1</b>
Adams County	76	72	4	0.9	73	71	2	0.9	3	1	2	42	41	1	0.5
Cumberland County	351	313	38	1.8	328	306	22	1.6	23	7	16	204	186	18	1.0
Dauphin County	912	749	163	3.8	623	572	51	2.6	289	177	112	470	431	39	1.9
Franklin County	124	111	13	1.0	112	108	4	0.9	12	3	9	55	53	2	0.4
Lancaster County	754	675	119	1.8	687	647	40	1.6	107	28	79	577	539	38	1.3
Lebanon County	167	154	13	1.4	154	150	4	1.3	13	4	9	90	87	3	0.7
Perry County	37	36	1	0.9	36	36	0	0.8	1	0	1	9	9	0	0.2
York County	440	386	54	1.3	391	375	16	1.1	49	11	38	327	312	15	0.9
<b>CENTRAL REGION</b>	<b>1,676</b>	<b>1,503</b>	<b>173</b>	<b>1.5</b>	<b>1,451</b>	<b>1,416</b>	<b>35</b>	<b>1.3</b>	<b>225</b>	<b>87</b>	<b>138</b>	<b>813</b>	<b>787</b>	<b>26</b>	<b>0.7</b>
Bedford County	78	74	4	1.6	72	71	1	1.5	6	3	3	10	10	0	0.2
Blair County	237	202	35	1.8	187	182	5	1.4	50	20	30	127	122	5	0.9
Cambria County	207	183	24	1.2	176	171	5	1.0	31	12	19	144	139	5	0.8
Centre County	298	253	45	2.4	247	232	15	2.0	51	21	30	148	136	12	1.2
Clinton County	60	52	8	1.6	54	52	2	1.4	6	0	6	34	33	1	0.9
Columbia County	106	94	12	1.6	90	88	2	1.4	16	6	10	64	62	2	1.0
Fulton County	21	21	0	1.5	21	21	0	1.5	0	0	0	2	2	0	0.1
Huntingdon County	52	47	5	1.1	48	47	1	1.0	4	0	4	17	17	0	0.3
Juniata County	1	1	0	0.0	1	1	0	0.0	0	0	0	1	1	0	0.0
Lycoming County	175	158	17	1.4	153	150	3	1.2	22	8	14	86	85	1	0.7
Mifflin County	68	63	5	1.4	60	60	0	1.3	8	3	5	30	30	0	0.6
Montour County	42	39	3	2.3	39	39	0	2.2	3	0	3	13	13	0	0.7
Northumberland County	156	150	6	1.6	141	140	1	1.4	15	10	5	82	82	0	0.8
Snyder County	35	32	3	0.9	30	30	0	0.8	5	2	3	9	9	0	0.2
Somerset County	95	92	3	1.2	90	90	0	1.1	3	2	3	29	29	0	0.3
Union County	45	42	3	1.2	42	42	0	1.1	3	0	3	17	17	0	0.4
<b>SOUTHWEST REGION</b>	<b>7,085</b>	<b>6,161</b>	<b>924</b>	<b>2.7</b>	<b>6,256</b>	<b>5,898</b>	<b>358</b>	<b>2.4</b>	<b>829</b>	<b>263</b>	<b>566</b>	<b>5,444</b>	<b>5,121</b>	<b>323</b>	<b>2.1</b>
Allegheny County	5,314	4,586	728	3.9	4,734	4,425	309	3.5	580	163	417	4,605	4,302	303	3.4
Armstrong County	76	67	9	1.0	69	64	5	0.9	7	3	4	20	20	0	0.2
Beaver County	242	221	21	1.3	217	215	2	1.1	23	6	17	173	173	0	0.9
Butler County	220	193	27	1.4	190	180	10	1.2	30	13	17	99	95	4	0.6
Fayette County	177	165	12	1.2	150	149	1	1.0	27	16	11	60	60	0	0.4
Greene County	36	34	2	0.9	34	33	1	0.8	2	1	1	9	9	0	0.2
Indiana County	108	97	11	1.2	93	90	3	1.0	15	7	8	44	42	2	0.4
Washington County	363	325	38	1.7	316	302	14	1.5	47	23	24	194	185	9	0.9
Westmoreland County	549	471	78	1.4	453	440	13	1.2	96	31	65	240	235	5	0.6
<b>NORTHWEST REGION</b>	<b>1,681</b>	<b>1,486</b>	<b>195</b>	<b>1.7</b>	<b>1,470</b>	<b>1,429</b>	<b>41</b>	<b>1.5</b>	<b>211</b>	<b>57</b>	<b>154</b>	<b>808</b>	<b>777</b>	<b>31</b>	<b>0.8</b>
Cameron County	13	13	0	2.2	13	13	0	2.2	0	0	0	2	2	0	0.3
Clarion County	76	69	7	1.8	68	66	2	1.6	8	3	5	21	20	1	0.5
Clearfield County	123	110	13	1.5	109	105	4	1.4	14	5	9	44	42	2	0.5
Crawford County	146	134	12	1.6	132	132	0	1.5	14	2	12	52	52	0	0.6
Elk County	51	48	3	1.4	47	47	0	1.3	4	1	3	25	25	0	0.7
Erle County	529	449	80	1.9	443	430	13	1.6	86	19	67	319	306	13	1.1
Forest County	18	17	1	3.7	17	17	0	3.5	1	0	1	0	0	0	0.0
Jefferson County	112	97	15	2.4	93	89	4	2.0	19	8	11	27	25	2	0.5
Lawrence County	127	114	13	1.3	117	112	5	1.2	10	2	8	59	57	2	0.6
McKean County	70	64	6	1.4	65	63	2	1.3	5	1	4	46	45	1	0.9
Mercer County	206	188	18	1.7	184	182	2	1.5	22	6	16	113	112	1	0.9
Potter County	21	21	0	1.2	21	21	0	1.2	0	0	0	3	3	0	0.1
Venango County	94	85	9	1.5	78	78	0	1.3	16	7	9	39	39	0	0.6
Warren County	95	77	18	2.1	83	74	9	1.8	12	3	9	58	49	9	1.2

1. Liquor Control Enforcement and Pennsylvania State Police Administration are not included  
 2. Pennsylvania State Police and Office of Drug Law Enforcement are not included  
 3. Based on Resident Population

Table 17: Assaults on Pennsylvania Law Enforcement Officers, 1991, Injury Rates and Clearances by Population Group

Population Group	No. of Full-Time Police Officers	No. of Assaults	Percent of Total	Assault Rate per 100 Full-Time Officers	No. of Assaults With Injury	Percent Assaults With Injury	Assault With Injury Rate per 100 Full-Time Officers	No. of Assaults Cleared by Arrest	Percent Assaults Cleared by Arrest
Total	21,658	2,898	100.0	13.3	1,059	36.5	4.9	2,813	97.1
Philadelphia	6,424	1,234	42.6	19.2	337	27.3	5.2	1,219	98.8
Pittsburgh	1,135	346	11.9	30.5	103	29.8	9.1	346	100.0
Municipalities 50,000-250,000	1,863	274	9.5	14.7	107	39.1	5.2	261	95.3
Municipalities 25,000-50,000	1,489	311	10.7	20.9	102	32.8	6.6	299	96.1
Municipalities 10,000-25,000	2,706	224	7.7	8.3	147	65.6	4.5	212	94.6
Municipalities 5,000-10,000	1,981	199	6.9	10.0	108	54.3	4.9	193	97.0
Municipalities under 5,000	1,373	146	5.0	10.6	80	54.8	5.0	137	93.8
State Police	3,532	133	4.6	3.8	54	40.6	1.1	120	90.2
Sheriffs, Other County Police*	1,155	31	1.1	2.7	21	67.7	1.6	26	83.9

\* Also includes Campus, Park Police Departments and Pennsylvania Office of Drug Law Enforcement

Table 18: Assaults on Pennsylvania Law Enforcement Officers, 1991, Weapons Used - Percent Distribution

Population Group	Number of Assaults	Assaults With			
		Firearms	Knives or Other Cutting Instruments	Other Dangerous Weapons	(Personal Weapons) Hands, Fists, Feet, etc.
Total	2,898	109	50	221	2,518
Percent	100.0	3.8	1.7	7.6	86.9
Philadelphia	1,234	5.0	1.9	4.3	88.8
Pittsburgh	346	1.7	2.3	4.9	91.0
Municipalities 50,000-250,000	274	3.3	2.2	8.9	85.8
Municipalities 25,000-50,000	311	1.9	0.5	6.1	91.3
Municipalities 10,000-25,000	224	1.8	0.9	14.7	82.6
Municipalities 5,000-10,000	199	5.0	1.0	7.6	86.4
Municipalities under 5,000	146	2.1	3.4	13.7	80.8
State Police	133	6.8	1.6	26.3	65.4
Sheriffs, Other County Police	31	0.0	0.0	16.1	83.9

Table 19: Assaults on Pennsylvania Law Enforcement Officers, 1991, Number of Assaults and Percent with Injury, by Population Groups

Population Group	Number of Assaults	Assaults With			
		Firearms	Knives or Other Cutting Instruments	Other Dangerous Weapons	Hands, Fists Feet, etc.
Total Assaults	2,898	109	50	221	2,518
Percent With Injury	36.5	20.2	32.0	41.2	36.9
Philadelphia	1,234	62	23	53	1,096
Percent With Injury	27.3	17.7	30.4	32.1	27.6
Pittsburgh	346	6	8	17	315
Percent With Injury	29.8	16.7	50.0	58.8	27.9
Municipalities 50,000-250,000	274	9	6	24	235
Percent With Injury	39.1	0.0	16.7	37.5	41.3
Municipalities 25,000-50,000	311	6	2	19	284
Percent With Injury	32.8	0.0	0.0	15.8	34.9
Municipalities 10,000-25,000	224	4	2	33	185
Percent With Injury	65.6	75.0	0.0	66.7	65.9
Municipalities 5,000-10,000	199	10	2	15	172
Percent With Injury	54.3	30.0	50.0	46.7	56.4
Municipalities under 5,000	146	3	5	20	118
Percent With Injury	54.8	33.3	40.0	45.0	57.6
State Police	133	9	2	35	87
Percent With Injury	40.6	33.3	50.0	31.4	44.8
Sheriffs, Other County Police	31	0	0	5	26
Percent With Injury	67.7	0.0	0.0	60.0	83.2

Table 20: Assaults on Pennsylvania Law Enforcement Officers, 1991, Type of Weapon and Type of Police Activity

Type of Police Activity	Total	Firearms	Knives or Other Cutting Instruments	Other Dangerous Weapons	Hands, Fists, Feet, etc.
Total Assaults	2,898	109	50	221	2,518
Percent of Police Activity	100.0	100.0	100.0	100.0	100.0
Responding to Disturbance Calls (family quarrels, man with gun, etc.)	1,123	37	28	36	1,022
Percent of Police Activity	38.8	33.9	56.0	16.3	40.6
Burglaries in Progress or Pursuing Burglary Suspects	48	3	0	11	34
Percent of Police Activity	1.7	2.8	0.0	5.0	1.4
Robberies in Progress or Pursuing Robbery Suspects	44	14	1	-	29
Percent of Police Activity	1.5	12.8	2.0	-	1.2
Attempting Other Arrests	565	13	5	31	516
Percent of Police Activity	19.5	11.9	10.0	14.0	20.5
Civil Disorder (riot, mass disobedience)	55	0	0	7	48
Percent of Police Activity	1.9	0.0	0.0	3.2	1.9
Handling, Transporting, Custody of Prisoners	169	1	1	5	162
Percent of Police Activity	5.8	0.9	2.0	2.3	6.4
Investigating Suspicious Persons or Circumstances	277	11	3	22	241
Percent of Police Activity	9.6	10.1	6.0	10.0	9.6
Ambush - No Warning	7	1	0	2	4
Percent of Police Activity	0.2	0.9	0.0	0.9	0.2
Mentally Deranged	23	1	4	1	17
Percent of Police Activity	0.8	0.9	8.0	0.5	0.7
Traffic Pursuits and Stops	345	15	4	81	245
Percent of Police Activity	11.9	13.8	8.0	36.7	9.7
All Other	242	13	4	25	200
Percent of Police Activity	8.4	11.9	8.0	11.3	7.9

\* Less than 0.1%

Table 21: Assaults on Pennsylvania Law Enforcement Officers, 1991, Percent Cleared by Type of Police Activity and Population Group

Type of Police Activity	Total	Population Group								
		Phila.	Pittsburgh	Munic. 50,000-250,000	Munic. 25,000-50,000	Munic. 10,000-25,000	Munic. 5,000-10,000	Munic. Under 5,000	State Police	Sheriffs, Other County Police
Total Assaults	2,898	1,234	346	274	311	224	199	146	133	31
Percent Cleared	97.1	98.8	100.0	95.3	96.1	94.6	97.0	93.8	90.2	83.9
Responding to Disturbance Calls (family quarrels, man with gun, etc.)	1,123	538	111	119	110	76	80	47	40	2
Percent Cleared	98.0	99.6	100.0	98.3	96.4	94.7	95.0	93.6	90.0	100.0
Burglaries in Progress or Pursuing Burglary Suspects	48	20	6	4	9	0	5	4	0	0
Percent Cleared	91.7	95.0	100.0	50.0	100.0	0.0	100.0	75.0	0.0	0.0
Robberies in Progress or Pursuing Robbery Suspects	44	34	4	4	0	1	1	0	0	0
Percent Cleared	97.7	100.0	100.0	75.0	0.0	100.0	100.0	0.0	0.0	0.0
Attempting Other Arrests	565	198	28	61	98	55	52	36	28	9
Percent Cleared	96.8	99.0	89.3	98.4	93.9	98.2	98.1	97.2	92.9	88.9
Civil Disorder (riot, mass disobedience)	55	6	4	11	9	2	2	9	3	9
Percent Cleared	87.3	100.0	100.0	81.8	88.9	100.0	100.0	88.9	66.7	77.8
Handling, Transporting, Custody of Prisoners	169	59	11	21	23	22	13	7	11	2
Percent Cleared	98.8	100.0	100.0	100.0	100.0	95.5	100.0	100.0	100.0	50.0
Investigating Suspicious Persons or Circumstances	277	108	83	19	20	16	12	9	7	3
Percent Cleared	97.1	100.0	96.4	89.5	95.0	100.0	100.0	88.9	100.0	66.7
Ambush - No Warning	7	3	0	1	0	0	1	2	0	0
Percent Cleared	71.4	33.3	0.0	100.0	0.0	0.0	100.0	100.0	0.0	0.0
Mentally Deranged	23	0	2	4	3	5	3	3	3	0
Percent Cleared	100.0	0.0	100.0	100.0	100.0	100.0	100.0	100.0	100.0	0.0
Traffic Pursuits and Stops	345	160	33	20	31	23	23	21	32	2
Percent Cleared	97.7	98.8	121.2	85.0	100.0	95.7	95.7	90.5	81.3	100.0
All Other	242	108	64	10	8	24	7	8	9	4
Percent Cleared	95.0	94.4	98.4	100.0	100.0	79.2	100.0	100.0	100.0	100.0

Table 22: Assaults on Pennsylvania Law Enforcement Officers, 1991, Police Activity by Type of Weapon

Type of Police Activity	Total	Type of Weapon			
		Firearms	Knife or Other Cutting Instrument	Other Dangerous Weapon	Hands, Fists, Feet, etc.
Total Assaults	2,898	109	50	221	2,518
Percent of Police Activity	100.0	3.8	1.7	7.6	86.9
Responding to Disturbance Calls (family quarrels, man with gun, etc.)	1,123	37	28	36	1,022
Percent of Police Activity	100.0	3.3	2.5	3.2	91.0
Burglaries in Progress or Pursuing Burglary Suspects	48	3	0	11	34
Percent of Police Activity	100.0	6.3	0.0	22.9	70.8
Robberies in Progress or Pursuing Robbery Suspects	44	14	1	0	29
Percent of Police Activity	100.0	31.8	2.3	0.0	65.9
Attempting Other Arrests	565	13	5	31	516
Percent of Police Activity	100.0	2.3	0.9	5.5	91.3
Civil Disorder (riot, mass disobedience)	55	0	0	7	48
Percent of Police Activity	100.0	0.0	0.0	12.7	87.3
Handling, Transporting, Custody of Prisoners	169	1	1	5	162
Percent of Police Activity	100.0	0.6	0.6	3.0	95.9
Investigating Suspicious Persons or Circumstances	277	11	3	22	241
Percent of Police Activity	100.0	4.0	1.1	7.9	87.0
Ambush - No Warning	7	1	0	2	4
Percent of Police Activity	100.0	14.3	0.0	28.6	57.1
Mentally Deranged	23	1	4	1	17
Percent of Police Activity	100.0	4.3	17.4	4.3	73.9
Traffic Pursuits and Stops	345	15	4	81	245
Percent of Police Activity	100.0	4.3	1.2	23.5	71.0
All Other	242	13	4	25	200
Percent of Police Activity	100	5.4	1.7	10.3	82.6

Table 23: Assaults on Pennsylvania Law Enforcement Officers, 1991, Type of Assignment by Police Activity

Type of Police Activity	Total	Type of Assignment						
		2-Man Vehicle(s)	1-Man Vehicle(s)		Detective or Special Assignment		Other	
			Unassisted	Assisted	Unassisted	Assisted	Unassisted	Assisted
Total Assaults	2,898	790	422	1,240	63	193	69	121
Percent of Police Activity	100.0	27.3	14.6	42.8	2.2	6.7	2.4	4.2
Responding to Disturbance Calls (family quarrels, man with gun, etc.)	1,123	330	140	553	27	43	11	19
Percent of Police Activity	100.0	29.4	12.5	49.2	2.4	3.8	1.0	1.7
Burglaries in Progress or Pursuing Burglary Suspects	48	15	12	20	0	0	1	0
Percent of Police Activity	100.0	31.3	25.0	41.7	0.0	0.0	2.1	0.0
Robberies in Progress or Pursuing Robbery Suspects	44	14	3	18	2	1	1	5
Percent of Police Activity	100.0	31.8	6.8	40.9	4.5	2.3	2.3	11.4
Attempting Other Arrests	565	102	85	278	10	57	15	18
Percent of Police Activity	100.0	18.1	15.0	49.2	1.8	10.1	2.7	3.2
Civil Disorder (riot, mass disobedience)	55	6	6	24	5	9	1	4
Percent of Police Activity	100.0	10.9	10.9	43.6	9.1	16.4	1.8	7.3
Handling, Transporting, Custody of Prisoners	169	46	20	60	0	20	4	19
Percent of Police Activity	100.0	27.2	11.8	35.5	0.0	11.8	2.4	11.2
Investigating Suspicious Persons or Circumstances	277	95	57	71	9	33	6	6
Percent of Police Activity	100.0	34.3	20.6	25.6	3.2	11.9	2.2	2.2
Ambush - No Warning	7	0	1	2	0	1	3	0
Percent of Police Activity	100.0	0.0	14.3	28.6	0.0	14.3	42.9	0.0
Mentally Deranged	23	4	0	18	0	0	0	1
Percent of Police Activity	100.0	17.4	0.0	78.3	0.0	0.0	0.0	4.3
Traffic Pursuits and Stops	345	123	58	144	4	13	1	2
Percent of Police Activity	100.0	35.6	16.8	41.7	1.2	3.8	0.3	0.6
All Other	242	55	40	52	6	16	26	47
Percent of Police Activity	100.0	22.7	16.5	21.5	2.5	6.6	10.7	19.4

Table 24: Assaults on Pennsylvania Law Enforcement Officers, 1991, Type of Police Activity by Type of Assignment

Type of Police Activity	Total	Type of Assignment						
		2-Man Vehicle(s)	1-Man Vehicle(s)		Detective or Special Assignment		Other	
			Unassisted	Assisted	Unassisted	Assisted	Unassisted	Assisted
Total Assaults	2,898	790	422	1,240	63	193	69	121
Percent of Police Activity	100.0	100.0	100.0	100.0	100.0	100.0	100.0	100.0
Responding to Disturbance Calls (family quarrels, man with gun, etc.)	1,123	330	140	553	27	43	11	19
Percent of Police Activity	38.8	41.8	33.2	44.6	42.9	22.3	15.9	15.7
Burglaries in Progress or Pursuing Burglary Suspects	48	15	12	20	0	0	1	0
Percent of Police Activity	1.7	1.9	2.8	1.6	0.0	0.0	1.4	0.0
Robberies in Progress or Pursuing Robbery Suspects	44	14	3	18	2	1	1	5
Percent of Police Activity	1.5	1.8	0.7	1.5	3.2	0.5	1.4	4.1
Attempting Other Arrests	565	102	85	278	10	57	15	18
Percent of Police Activity	19.5	12.9	20.1	22.4	15.9	29.5	21.7	14.9
Civil Disorder (riot, mass disobedience)	55	6	6	24	5	9	1	4
Percent of Police Activity	1.9	0.8	1.4	1.9	7.9	4.7	1.4	3.3
Handling, Transporting, Custody of Prisoners	169	46	20	60	0	20	4	19
Percent of Police Activity	5.8	5.8	4.7	4.8	0.0	10.4	5.8	15.7
Investigating Suspicious Persons or Circumstances	277	95	57	71	9	33	6	6
Percent of Police Activity	9.6	12.0	13.5	5.7	14.3	17.1	8.7	5.0
Ambush - No Warning	7	0	1	2	0	1	3	0
Percent of Police Activity	0.2	0.0	0.2	0.2	0.0	0.5	4.3	0.0
Mentally Deranged	23	4	0	18	0	0	0	1
Percent of Police Activity	0.8	0.5	0.0	1.5	0.0	0.0	0.0	0.8
Traffic Pursuits and Stops	345	123	58	144	4	13	1	2
Percent of Police Activity	11.9	15.6	13.7	3.5	6.3	6.7	1.4	1.7
All Other	242	55	40	52	6	16	26	47
Percent of Police Activity	8.4	7.0	9.5	4.2	9.5	8.3	37.7	38.8

Table 25: Assaults on Pennsylvania Law Enforcement Officers, 1991, Time of Assaults by Population Group

Population Group	Total	Time of Assaults											
		12:01 A.M.-2:00 A.M.	2:01 A.M.-4:00 A.M.	4:01 A.M.-6:00 A.M.	6:01 A.M.-8:00 A.M.	8:01 A.M.-10:00 A.M.	10:01 A.M.-12:00 NOON	12:01 P.M.-2:00 P.M.	2:01 P.M.-4:00 P.M.	4:01 P.M.-6:00 P.M.	6:01 P.M.-8:00 P.M.	8:01 P.M.-10:00 P.M.	10:01 P.M.-MIDNIGHT
Total	2,898	430	343	133	78	111	127	131	176	201	348	401	419
Percent Distribution	100.0	14.8	11.8	4.6	2.7	3.8	4.4	4.5	6.1	6.9	12.0	13.8	14.5
Philadelphia	1,234	134	120	53	41	58	68	77	99	91	150	164	179
Percent Distribution	100.0	10.9	9.7	4.3	3.3	4.7	5.5	6.2	8.0	7.4	12.2	13.3	14.5
Pittsburgh	346	64	38	18	8	7	16	14	20	30	35	43	53
Percent Distribution	100.0	18.5	11.0	5.2	2.3	2.0	4.6	4.0	5.8	8.7	10.1	12.4	15.3
Municipalities 50,000 - 250,000	274	43	35	18	6	8	8	10	12	26	36	33	39
Percent Distribution	100.0	15.7	12.8	6.6	2.2	2.9	2.9	3.6	4.4	9.5	13.1	12.0	14.2
Municipalities 25,000 - 50,000	311	44	47	18	3	18	17	7	14	11	45	42	45
Percent Distribution	100.0	14.1	15.1	5.8	1.0	5.8	5.5	2.3	4.5	3.5	14.5	13.5	14.5
Municipalities 10,000 - 25,000	224	54	31	9	5	1	2	7	11	8	25	32	39
Percent Distribution	100.0	24.1	13.8	4.0	2.2	0.4	0.9	3.1	4.9	3.6	11.2	14.3	17.4
Municipalities 5,000 - 10,000	199	37	31	7	7	13	3	1	6	8	20	37	29
Percent Distribution	100.0	18.6	15.6	3.5	3.5	6.5	1.5	0.5	3.0	4.0	10.1	18.6	14.6
Municipalities under 5,000	146	36	22	5	1	2	0	3	5	14	17	22	19
Percent Distribution	100.0	24.7	15.1	3.4	0.7	1.4	0.0	2.1	3.4	9.6	11.6	15.1	13.0
State Police	133	14	13	5	5	4	11	10	7	9	18	23	14
Percent Distribution	100.0	10.5	9.8	3.8	3.8	3.0	8.3	7.5	5.3	6.8	13.5	17.3	10.5
Sheriffs, Other County Police	31	4	6	0	2	0	2	2	2	4	2	5	2
Percent Distribution	100.0	12.9	19.4	0.0	6.5	0.0	6.5	6.5	6.5	12.9	6.5	16.1	6.5

\* Prorated on the basis of four monthly reports

**APPENDIX B**

**Part I Offenses and Clearances  
by Jurisdiction within County**

ACAMS COUNTY		1991 UCR PART I OFFENSES										
JURISDICTION	POP	TOTAL	MURD	MANS	RAPE	ROBB	ASSLT	BURG	LARC	M/VEH	ARSON	% CLEARED
* CONEWAGO TWP	4,532	REPORTED	37			2		4	5	26		
		CLEARED	13			2		4	5	2		35.1
CUMBERLAND TWP	6,123	REPORTED	134			1	1	3	17	110	2	
		CLEARED	84				1	3	2	77	1	42.7
GETTYSBURG BORO	7,025	REPORTED	417			4	8	37	49	292	12	15
		CLEARED	120			2	3	28	21	62	3	1
LITTLESTOWN BORO	2,974	REPORTED	66				1	3	10	48	4	
		CLEARED	19					3	4	11	1	
MCSHERRYSTOWN BORO	2,769	REPORTED	84					3	8	66	3	4
		CLEARED	22					2	1	14	3	2
NE OXFORD BORO	1,617	REPORTED	36					2		13	1	
		CLEARED	25					2		23		
YORK SPRINGS BORO-	2,756	REPORTED	56				1	13		41	1	
		CLEARED	11				1	3		7		
** STATE POLICE	50,478	REPORTED	580			9	5	30	172	300	50	14
		CLEARED	201			4	2	21	31	125	14	4
DRUG ENFORCEMENT		REPORTED										
		CLEARED										
COUNTY	TOTAL RATE PER 100,000	REPORTED	1,410			16	15	83	274	916	73	33
		CLEARED	1,601.4			20.4	19.2	106.0	350.1	1,170.2	93.3	42.2
			495			6	6	64	67	321	22	7

ALLEGHENY COUNTY		1991 UCR PART I OFFENSES										
JURISDICTION	POP	TOTAL	MURD	MANS	RAPE	ROBB	ASSLT	BURG	LARC	M/VEH	ARSON	% CLEARED
ALLEGHENY COUNTY		REPORTED	1,174			110	38	171	309	397	69	80
		CLEARED	413			78	15	115	77	106	10	12
ALLEGHENY CO SHERI		REPORTED	38				5	21		9	3	
		CLEARED	14				3	8		2	1	
BALDWIN TWP	2,479	REPORTED	72				2	2	4	55	9	
		CLEARED	34				2			34	2	
COLLIER TWP	4,841	REPORTED	259				3	5	43	181	25	2
		CLEARED	73					6	3	60	4	
CRESCENT TWP	2,490	REPORTED	32			1		1	7	18	5	
		CLEARED	12			1		1	2	5	3	
* EAST DEER TWP	1,558	REPORTED	26						5	20	1	
		CLEARED	3						1	2		
ELIZABETH TWP	14,712	REPORTED	182			1	2	5	32	126	16	
		CLEARED	42			1		5	4	21	1	
HARRISON TWP	11,763	REPORTED	248				3	7	52	162	22	
		CLEARED	19					6	3	10		
* LEET TWP	1,731	REPORTED	6						4	1	1	
		CLEARED	2						1		1	
MCCANDLESS	28,781	REPORTED	416			1	1	2	98	253	61	
		CLEARED	70			1		1	15	47	6	
MOUNT LEBANON	33,362	REPORTED	410			2	7	19	60	293	23	6
		CLEARED	101			1	2	16	22	53	4	3
NEVILLE TWP	1,273	REPORTED	58				1	2	7	42	6	
		CLEARED	4							4		
NORTH VERSAILLES T	12,302	REPORTED	251				14	17	53	117	50	
		CLEARED	63				7	14	7	34	1	
O'HARA TWP	9,096	REPORTED	22			1	1	1	3	13	2	1
		CLEARED	17					1	1	13	1	1
PENN HILLS	51,479	REPORTED	1,080	1		13	26	43	209	438	343	7
		CLEARED	64	1		6		5	5	24	23	
RHSERVE TWP	3,866	REPORTED	50						14	27	9	
		CLEARED	6						1	4	1	
ROSS TWP	33,482	REPORTED	1,027			2	13	8	126	559	314	5
		CLEARED	215			2	5	8	24	104	68	4

\* FIGURES REPRESENT AN ESTIMATE BASED ON AT LEAST 9 MONTHLY REPORTS

\*\* STATE POLICE POPULATION IS CALCULATED BY SUBTRACTING LOCAL JURISDICTION FROM COUNTY POPULATION

ALLEGHENY COUNTY

1991 UCR PART I OFFENSES

JURISDICTION	POP	REPORTED	TOTAL	MURD	MANS	RAPE	ROBB	ASSLT	BURG	LARC	M/VEH	ARSON	% CLEARED
SCOTT TWP	17,118	REPORTED CLEARED	364 50				7 3	20 11	52 6	176 24	45 5	4 1	16.4
SHALLER TWP	30,533	REPORTED CLEARED	393 60			1 1	2 1	8 7	55 4	259 44	68 3		15.3
* SOUTH FAYETTE TWP	10,329	REPORTED CLEARED	141 39			1 2	1 1	9 9	36 7	74 13	19 7	1 1	27.7
STOVEL TWP	7,681	REPORTED CLEARED	252 26			2 1	1 1	23 9	61 2	106 7	59 6		10.3
UPPER ST CLAIR TWP	19,692	REPORTED CLEARED	194 20					5 2	40 5	127 11	22 2		10.3
WILKINS TWP	7,585	REPORTED CLEARED	238 64				2 1	4 3	23 5	141 49	66 26		25.3
ALLPOO TWP	1,447	REPORTED CLEARED	7 2					2 2	2 2	2 2	1 1		29.6
KENNEDY TWP	7,265	REPORTED CLEARED	166 20	1 1		1 1	2 1	6 2	32 3	125 8	19 4		10.8
* FAUN TWP	2,712	REPORTED CLEARED	32 11				1 1	1 1	12 4	14 5	4 4		24.4
FINDLAY TWP	4,500	REPORTED CLEARED	97 12				3 2	3 3	11 2	78 2	10 3		12.4
FORWARD TWP	3,877	REPORTED CLEARED	56 11				1 4	4 4	14 4	30 7	4 4	3	29.6
HAMPTON TWP	15,568	REPORTED CLEARED	177 50	1		3 3		13 7	41 10	89 26	30 4		23.2
HARMAR TWP	3,144	REPORTED CLEARED	62 35			1 2	4 2		3 2	38 29	15 15		56.5
INDIANA TWP	6,024	REPORTED CLEARED	122 13			1 1		3 3	35 1	62 5	21 3		10.7
MOON TWP	19,431	REPORTED CLEARED	393 143	1 1		3 1	7 3	17 17	39 9	237 64	89 48		36.4
NORTH FAYETTE TWP	9,537	REPORTED CLEARED	228 26				3 1	10 9	35 5	150 8	30 3		11.4
* OHIO TWP	3,081	REPORTED CLEARED	31 4					2 1	10 1	14 1	5 2		12.9
PINE TWP	4,048	REPORTED CLEARED	245 43					4 5	39 3	158 13	44 22		17.6
HIGHLAND TWP	8,600	REPORTED CLEARED	138 28				2	3 2	39 2	81 20	13 4		20.3
* WEST DEER TWP	11,371	REPORTED CLEARED	101 23			1 2		8 4	21 3	63 9	7 3		22.8
PITTSBURGH CITY	369,879	REPORTED CLEARED	31,011 5,879	36 34	2 2	300 202	2,704 827	1,254 814	5,891 950	12,942 2,081	7,476 868	408 103	19.0
* DUCLOSNE CITY	8,523	REPORTED CLEARED	553 77	1		7 2	31 4	19 10	153 14	243 43	85 2	14 2	13.9
MCKEESPORT CITY	26,016	REPORTED CLEARED	1,154 243	1 1		14 11	63 19	66 49	331 39	491 107	179 14	9 3	21.1
ASPINWALL BORO	2,880	REPORTED CLEARED	46 8						10 1	26 5	10 2		17.4
AVALON BORO	5,784	REPORTED CLEARED	166 34	2 2		4 2	3 1	8 8	29 7	93 14	25 14	2	20.5
BALDWIN BORO	21,923	REPORTED CLEARED	234 117			3 3	3 1	20 20	39 26	107 29	60 36	2 2	50.0
* BELLVUE BORO	9,126	REPORTED CLEARED	376 53		1 1	2 2	2 2	4 1	64 9	215 34	87 7	2	14.1
BETHLE PARK	33,823	REPORTED CLEARED	464 103	2 2		1 1	11 3	11 10	74 9	262 69	102 9	3	22.2
BLAWNOX BORO	1,626	REPORTED CLEARED	13 11			2 3	2 2		4 3	3 2	2 1		84.6
* BRACKENRIDGE BORO	3,784	REPORTED CLEARED	125 24				1	7 5	20 3	80 11	13 1	4 4	19.2
BRADDOCK BORO	4,682	REPORTED CLEARED	179 22	1 1		1	12 5	29 8	67 3	55 4	14 1		12.3
BRADDOCK HILLS BOR	2,026	REPORTED CLEARED	45 24				3 1	9 6	9 6	48 16	15 1	1	28.2
BRENTWOOD BORO	10,823	REPORTED CLEARED	289 41			1	5 1	42 26	45 6	161 20	34 28	1	28.0
BRIDGEVILLE BORO	5,445	REPORTED CLEARED	93 39				2	11 13	12 3	57 20	11 3		41.9



## ALLEGHENY COUNTY

## 1991 UCR PART I OFFENSES

JURISDICTION	POP	REPORTED	TOTAL	MURD	MANS	RAPE	ROBB	ASSLT	BURG	LARC	M/VEH	ARSON	% CLEARED
• CARNEGIE BORO	10,052	REPORTED CLEARED	222 41			4 4	8	35 26	56 1	97 8	22 2		19.5
CASTLE SHANNON BOR	9,135	REPORTED CLEARED	148 39				2	5 5	30 2	73 9	57 23	1	23.2
CHESWICK BORO	1,971	REPORTED CLEARED	31 5					1 1	2 1	25 3	3		16.1
CHURCHILL BORO	3,883	REPORTED CLEARED	59 10			1 1		2 2	13 4	25 1	18 2		16.9
CORAOPOLIS BORO	6,747	REPORTED CLEARED	274 39			3 2	6 1	18 18	65 5	152 11	30 2		14.2
CRAFTON BORO	7,188	REPORTED CLEARED	113 35				4 1	3 3	27 8	48 15	30 7	1 1	31.0
UORMONT BORO	9,772	REPORTED CLEARED	222 55	1 1		2 1	2	27 23	28 7	101 14	54 3	7 6	24.8
• EAST MCKEESPORT BO	2,678	REPORTED CLEARED	35 2			1	1	3 1	8 1	19	3		5.7
LOGEWOOTH BORO	1,670	REPORTED CLEARED	17 4						7 2	10 2			23.5
ELIZABETH BORO	1,810	REPORTED CLEARED	49 18	1 1				5 2	13 3	26 11	4 1		36.7
ETNA BORO	4,200	REPORTED CLEARED	48 6				1	4 3	11 3	25	7		12.5
FOX CHAPEL BORO	5,319	REPORTED CLEARED	19 4					1 1	6 1	9 1	3 1		21.1
HEIDELBERG BORO	1,238	REPORTED CLEARED	26 14			1 1	1	5 4	6	8 7	5 1		53.8
• HOMESTEAD BORO	4,179	REPORTED CLEARED	221 54	1 1			9 1	24 21	47 9	94 22	46		24.4
• INGRAH BORO	3,901	REPORTED CLEARED	78 11				1	4 4	15 1	14 3	44 3		14.1
JEFFERSON BORO	9,533	REPORTED CLEARED	206 48				2 1	22 19	37 2	116 22	23 4	6	23.3
LIBERTY BORO	2,744	REPORTED CLEARED	24 5					5 4	2	12 1	3	2	20.8
LINCOLN BORO	1,187	REPORTED CLEARED	16 1				1	1 1	3	9	1	1	6.3
MCKEES ROCKS BORO	7,691	REPORTED CLEARED	498 111	1 1		2 1	24 3	31 9	107 5	195 88	133 2	5 2	22.3
• MOUNT OLIVER BORO	4,160	REPORTED CLEARED	235 9			2 2	10 2	11 4	34 1	88	90		3.8
MUNHALL BORO	13,158	REPORTED CLEARED	317 94			2 2	7 3	60 49	52 5	144 31	50 3	2 1	29.7
OAKDALE BORO	1,752	REPORTED CLEARED	17 10					2 2	1 1	12 6	2 1		58.8
OAKMONT BORO	6,961	REPORTED CLEARED	270 75			2 1	7 3	18 9	31 1	149 32	61 29		27.8
• PITCAIRN BORO	4,087	REPORTED CLEARED	56 26					13 13	10 4	22 2	10 7	1	46.4
PLEASANT HILLS BOR	8,884	REPORTED CLEARED	134 11	1 1			3	2 2	22 2	58 3	48 3		8.2
HANKIN BORO	2,503	REPORTED CLEARED	38 4			1 1	4	4 3	19	1	9		10.5
• SEMICKLEY BORO	4,134	REPORTED CLEARED	54 7			1 1			1 2	49 3	3 1		13.0
SPRINGDALE BORO	3,992	REPORTED CLEARED	44 4			2 2			11 1	43 1	8		6.3
SWISSVALE BORO	10,637	REPORTED CLEARED	374 35				19 3	7 5	68 4	180 21	100 2		9.4
TARENTUM BORO	5,674	REPORTED CLEARED	192 39				5 3	10 8	51 12	100 8	25 7	1 1	20.3
• TURTLE CREEK BORO	6,556	REPORTED CLEARED	89 24			1 1	4	12 9	22 3	37 9	13		27.0
VERONA BORO	3,260	REPORTED CLEARED	177 14			1 1		8 6	40	92 7	36		7.9
• VERSAILLES BORO	1,821	REPORTED CLEARED	70 20				2	5 4	13	46 16	4		28.6
WEST ELIZABETH BOR	634	REPORTED CLEARED	8 6						4 2	4 4			75.0

ALLEGHENY COUNTY

1991 UCR PART I OFFENSES

JURISDICTION	POP		TOTAL	MURD	MASS	RAPE	ROBB	ASSLT	BURD	LARC	M/VEH	ARSON	% CLEARED
• WEST HOMESTEAD BOR	2,495	REPORTED	80			1	1	1	10	44	23		
		CLEARED	26				1	1	1	19	4		32.5
WEST HIFFLIN BORO	23,644	REPORTED	884			2	17	45	85	415	318	2	
		CLEARED	152				10	39	10	58	35		17.2
WEST VIEW BORO	7,734	REPORTED	173				2	2	17	127	25		
		CLEARED	40				1	2	3	32	2		23.1
WHITEHALL BORO	14,451	REPORTED	119			2			11	74	32		
		CLEARED	30			2			5	17	6		25.2
WHITE OAK BORO	9,276	REPORTED	186					18	46	101	16	1	
		CLEARED	14				1	7		5		1	7.5
WILKINSBURG BORO	21,080	REPORTED	2,131	4		26	160	258	505	552	606	18	
		CLEARED	196			2	33	43	33	66	18	1	9.2
• WILMERDING BORO	2,222	REPORTED	27				1	1	4	17	4		
		CLEARED	2							2			7.4
BELLE ACRES BORO	1,436	REPORTED	7				1	2	1	3			
		CLEARED	2					1		1			18.6
FRANKLIN PARK BORO	10,109	REPORTED	9					2	4	3			
		CLEARED	4					2	2				44.4
** STATE POLICE	157,791	REPORTED	561	3		8	44	80	138	185	95	8	
		CLEARED	162	2		4	12	51	16	56	21		18.9
DRUG ENFORCEMENT		REPORTED											
		CLEARED											
COUNTY	TOTAL	1,336,449	REPORTED	52,132	59	3	549	3,347	2,686	10,057	23,114	609	
RATE PER	100,000		CLEARED	3,950.8	4.4	.2	41.1	250.4	201.0	752.5	1,729.5	45.6	
				10,069	50	3	359	994	1,663	1,480	3,940	149	19.3

ARMSTRONG COUNTY

1991 UCR PART I OFFENSES

JURISDICTION	POP		TOTAL	MURD	MASS	RAPE	ROBB	ASSLT	BURD	LARC	M/VEH	ARSON	% CLEARED	
• EAST FRANKLIN TWP	4,311	REPORTED	41						2	38	1			
		CLEARED	12							12			29.3	
FORD CITY BORO	3,413	REPORTED	70					4	8	55	3			
		CLEARED	17					3	1	13			24.3	
FREEPORT BORO	1,983	REPORTED	34					1	4	26	3			
		CLEARED	7							7			20.6	
KITANNING BORO	5,120	REPORTED	158				1	9	22	105	19	2		
		CLEARED	78				1	9	7	42	19		49.4	
• LEECHBURG BORO	2,504	REPORTED	33	1				10	2	17	1	2		
		CLEARED	11	1				7		1	1	1	33.3	
** STATE POLICE	56,147	REPORTED	380	1	1	7	6	25	225	251	47	18		
		CLEARED	189	1		3	5	20	38	106	15	1	32.6	
DRUG ENFORCEMENT		REPORTED												
		CLEARED												
COUNTY	TOTAL	73,478	REPORTED	916	2	1	7	7	49	263	492	74	22	
RATE PER	100,000		CLEARED	1,246.6	2.7	1.4	9.5	9.5	66.7	357.9	669.6	100.7	29.9	
				314	2		3	6	39	46	181	35	2	34.3

BEAVER COUNTY

1961 UCR PART I OFFENSES

JURISDICTION	POP	TOTAL	MURD	HANS	RAPE	ROBB	ASSLT	BURG	LARC	M/VEH	ARSON	% CLEARED		
COMMUNITY COLLEGE		REPORTED 21 CLEARED 3							21 3			14.3		
VANPURT (BOROUGH)	1,700	REPORTED 52 CLEARED 15					1 1	6 3	43 9	2 2		6.8		
HARMONY TWP	3,694	REPORTED 110 CLEARED 28					4 3	24 3	71 20	11 2		25.5		
HOPEWELL TWP	13,274	REPORTED 162 CLEARED 11		1 1	1	3 2	3 3	42	100 3	11 1	2	6.8		
PATTERSON AREA	3,650	REPORTED 51 CLEARED 23						12 1	39 22			45.1		
ROCHESTER TWP	3,247	REPORTED 94 CLEARED 19		1 1			6 6	25 4	56 8	7 1		43.2		
BRIGHTON TWP	7,489	REPORTED 62 CLEARED 5			2		5	15 2	39 3	1		8.1		
CENTER TWP	10,742	REPORTED 160 CLEARED 130				1	1 1	17	129 129	12		61.3		
CHIPPEWA TWP	6,988	REPORTED 199 CLEARED 52				2	4 3	33 2	154 47	4	2	26.1		
* FRANKLIN TWP	3,821	REPORTED 45 CLEARED 32				1 1	8 8	4 1	31 22	1		71.1		
INDEPENDENCE TWP	2,563	REPORTED 33 CLEARED 9					7 4	4	17 2	5 3		27.3		
NEW SEWICKLEY TWP	6,861	REPORTED 111 CLEARED 21			2 2		7 6	29 4	69 7	3 1	1 1	18.9		
NORTH SEWICKLEY TWP	6,178	REPORTED 75 CLEARED 34				1 1	17 17	14 5	35 7	8 4		45.3		
RACCOON TWP	3,426	REPORTED 44 CLEARED 7			1		8 4	9 1	20 2	6		15.9		
SOUTH BEAVER TWP	2,942	REPORTED 43 CLEARED 14					5 5	6 2	30 7	1	1	32.6		
BEAVER FALLS CITY	10,687	REPORTED 345 CLEARED 196			5 5	31 16	85 77	75 20	133 74	11 2	5 2	56.8		
ALIQUIPPA BORO	13,374	REPORTED 654 CLEARED 94	2 2		6 8	12 10	53 22	165 18	361 26	52 8	1	14.4		
AMBRIDGE BORO	8,133	REPORTED 312 CLEARED 78			1	31 8	22 23	59 4	155 35	43 8	1	25.0		
* BADEN BORO	5,074	REPORTED 62 CLEARED 42					8 8	10 1	41 32	3 1		67.7		
BEAVER BORO	5,020	REPORTED 112 CLEARED 28					3 3	5 2	99 21	5 2		25.0		
BIG BEAVER BORO	2,298	REPORTED 42 CLEARED 12					2 4	11 2	26 6	3		28.6		
BRIDGEWATER BORO	751	REPORTED 44 CLEARED 4					3 1	12 1	22 2	7		9.1		
CONWAY BORO	2,424	REPORTED 39 CLEARED 13				1	8 6	5	18 3	7 4		33.3		
ECONOMY BORO	9,519	REPORTED 129 CLEARED 47					2 2	21 1	96 44	10		36.4		
INDUSTRY BORO	2,124	REPORTED 30 CLEARED 7					1 1	8 4	21 2			23.3		
MIDLAND BORO	3,321	REPORTED 66 CLEARED 37	1 1			4 2	20 19	8 2	28 12	5 1		56.1		
MONACA BORO	6,739	REPORTED 107 CLEARED 20					4 3	26 5	69 7	8 5		18.7		
NEW BRIGHTON BORO	6,854	REPORTED 490 CLEARED 302			6 6	11 9	64 62	73 37	299 154	37 34		61.6		
ROCHESTER BORO	4,156	REPORTED 382 CLEARED 113			1 1	7 2	28 21	53 10	285 70	8 9		29.6		
SHIPPINGPORT BORO	227	REPORTED 2 CLEARED 1					1 1		1			50.0		
WEST HAYFIELD BORO	1,312	REPORTED 6 CLEARED						2	4					
OHIOVILLE BORO	3,865	REPORTED 38 CLEARED 14			1		6 6	13 1	15 4	3 3		36.8		
** STATE POLICE	23,632	REPORTED 221 CLEARED 73			5 4	3 1	31 22	72 18	80 18	29 10	1	33.0		
DRUG ENFORCEMENT		REPORTED CLEARED												
COUNTY	TOTAL RATE PER	186,093 100,000	REPORTED 2,333.8 CLEARED 1,484	4,343 3	3 1.6 3	2 1.1 2	33 17.7 26	108 58.0 52	417 224.1 342	858 461.1 154	2,607 1,400.9 801	303 162.8 101	14 7.5 5	34.2

BEDFORD COUNTY		1991 UCR PART I OFFENSES										
JURISDICTION	POP	TOTAL	MURD	MANS	RAPE	ROBB	ASSLT	BURG	LARC	M/VEH	ARSON	% CLEARED
BEDFORD BORO	3,137	REPORTED	68	1	1		6	10	46	4		
		CLEARED	23	1			5	1	13	3		33.8
EVERETT BORO	1,777	REPORTED	13				1	3	9			
		CLEARED	7				1		6			53.8
** STATE POLICE	43,005	REPORTED	576	1		10	3	29	191	290	37	15
		CLEARED	158			5		17	32	90	11	3
DRUG ENFORCEMENT		REPORTED										
COUNTY		REPORTED	657	2	11	3	36	204	345	41	15	
TOTAL RATE PER 100,000	47,919	1,371.1	4.2		23.0	6.3	75.1	425.7	720.0	85.6	31.3	
		CLEARED	188	1	5		23	33	109	14	3	28.6

BERKS COUNTY		1991 UCR PART I OFFENSES										
JURISDICTION	POP	TOTAL	MURD	MANS	RAPE	ROBB	ASSLT	BURG	LARC	M/VEH	ARSON	% CLEARED
KUTZTOWN UNIVERSIT		REPORTED	116		7			3	106			
		CLEARED	18		7				11			15.5
* COLEBROOKDALE TWP	5,469	REPORTED	133				12	23	85	13		
		CLEARED	44				7	7	25	5		33.1
MUHLENBERG TWP	12,636	REPORTED	559	1	1	5	14	57	416	63	2	
		CLEARED	151		1	2	8	7	128	5		27.0
* CUMRU TWP	16,060	REPORTED	579		2	12	31	108	397	29		
		CLEARED	145		1	3	26	9	86	20		25.0
* AMITY TWP	6,434	REPORTED	51		1		3	2	44	1		
		CLEARED	16		1		3		11	1		31.4
CAERNARVON TWP	1,951	REPORTED	57			2	3	1	47	4		
		CLEARED	11				3		5	3		19.3
DOUGLASS TWP	3,570	REPORTED	26					6	17	2	1	
		CLEARED	8					6	1	1		30.8
EXETER TWP	17,260	REPORTED	523		1	1	38	108	348	22	5	
		CLEARED	146		2	3	25	12	98	5	1	27.9
* HEIDELBERG TWP	1,513	REPORTED	8				1	1	5	1		
		CLEARED	8				1	1	5	1		100.0
LOWER ALSACE TWP	4,627	REPORTED	86		2	1	5	29	45	4		
		CLEARED	32		2		4	9	15	2		37.2
OLLY TWP	3,362	REPORTED	34				4	6	24			
		CLEARED	8				4	4	4			23.5
ROBESON TWP	5,972	REPORTED	76				4	18	49	5		
		CLEARED	12				4	4	5	3		15.8
SPRING TWP	18,899	REPORTED	228	1		2	4	52	164	3	2	
		CLEARED	53	1			3	7	39	1	2	23.2
READING CITY	78,380	REPORTED	7,421	7	2	39	467	388	2,080	3,744	645	51
		CLEARED	1,396	3	2	22	108	241	180	488	145	9
* BALLY BORO	973	REPORTED	13						13			
		CLEARED										
BINDSBORO BORO	4,222	REPORTED	65		1	1	9	20	46	7	1	
		CLEARED	35				1	5	18	5		41.2
BOYERTOWN BORO	3,759	REPORTED	114				2	12	91	9		
		CLEARED	26				1	1	19	5		22.8

BERKS COUNTY

1991 UCR PART I OFFENSES

JURISDICTION	POP	REPORTED	TOTAL	MURD	MANS	RAPE	ROBB	ASSLT	BURB	LARC	M/VEH	ARSON	% CLEARED
FLEETWOOD BORO	4,917	REPORTED CLEARED	155 44				3	21 21	19 3	105 18	7 2		25.4
HAMBURG BORO	3,987	REPORTED CLEARED	93 32			1 1		9 8	13 9	67 18	3 1		34.4
KUTZTOWN BORO	4,704	REPORTED CLEARED	228 43			2		18 10	39 5	157 20	16 6	2	18.9
LAURELDALE BORO	3,726	REPORTED CLEARED	66 19				1	5 5	4	52 13	3 1	1	28.8
MOHNTON BORO	2,484	REPORTED CLEARED	37					3	2	28	3	1	
MOUNT PEAK BORO	4,425	REPORTED CLEARED	104 13				2 1	1 1	25 2	71 6	4 3	1	12.5
ROBESONIA BORO	3,182	REPORTED CLEARED	30 11			1 1			2	26 9	1 1		36.7
SHILLINGTON BORO	5,062	REPORTED CLEARED	196 41			1 1	3 2	10 7	38	134 29	8 1	2 1	20.9
SINKING SPRING BOR	2,467	REPORTED CLEARED	56 19						15 2	37 17	4		33.9
* TEMPLE BORO	1,491	REPORTED CLEARED	5 1			1		1 1	3				20.0
NORTHEASTERN BERKS	8,396	REPORTED CLEARED	131 50				3	14 14	15 10	98 26	1		38.2
VERMERSVILLE BORO	1,934	REPORTED CLEARED	42 10				1		4	36 9	1 1		23.8
WEST READING BORO	4,142	REPORTED CLEARED	246 48			1	3	17 11	34 6	178 21	14 9		19.5
WYOMISSING BORO	7,332	REPORTED CLEARED	601 221			1 1	4	7 6	68 6	496 200	23 8	2	36.8
WYOMISSING HILLS B	2,469	REPORTED CLEARED	34 6						6 2	25 3	3 1		17.6
** STATE POLICE	88,718	REPORTED CLEARED	868 341	4 2		12 12	6 1	143 115	324 113	293 62	73 32	13 4	39.3
DRUG ENFORCEMENT		REPORTED CLEARED											
COUNTY	TOTAL RATE PER 100,000	336,523 100,000	REPORTED 3,863.3 2,408 CLEARED	13 3.9 6	2 .6 2	73 21.7 55	517 153.6 121	767 227.9 534	3,137 932.2 398	7,444 2,212.0 1,409	946 287.1 288	84 25.0 17	21.6

BLAIR COUNTY

1991 UCR PART I OFFENSES

JURISDICTION	POP	REPORTED	TOTAL	MURD	MANS	RAPE	ROBB	ASSLT	BURB	LARC	M/VEH	ARSON	% CLEARED
PSU ALTOONA CAMPUS		REPORTED CLEARED	49 4						3 2	46 4			12.2
ALTOONA HOSPITAL P		REPORTED CLEARED	28 6					1 1		27 5			21.4
ALLEGHENY TWP	7,023	REPORTED CLEARED	145 24			4 2	1	1 1	29	99 19	11 2		16.6
BLAIR TWP	4,282	REPORTED CLEARED	31 4						9 2	20 1	2 1		12.9
FREEDOM-GREENFIELD	6,761	REPORTED CLEARED	101 23					1 1	22 1	72 19	6 2		22.8
LOGAN TWP	12,381	REPORTED CLEARED	345 113			2 2	1	4 4	86 15	223 88	25 4	4	32.8
ALTOONA CITY	51,881	REPORTED CLEARED	1,640 337	1 1	3 2	17 11	29 13	73 54	531 95	844 127	111 31	32 5	20.5
BELLWOOD BORO	1,974	REPORTED CLEARED	12 8					2 2	1	7 6	2		66.7
DUNCANSVILLE BORO	1,309	REPORTED CLEARED	19 5						4 1	12 4	1		26.3
HOLLIDAYSBURG BORO	5,624	REPORTED CLEARED	148 39			3 3		3 2	14 2	101 31	6 1	1	30.5
MARTINSBURG BORO	2,119	REPORTED CLEARED	75 33						17 4	52 25	5 4	1	44.0
HOARING SPRING BOR	2,615	REPORTED CLEARED	54 16							54 16			29.6
TYRONE BORO	5,743	REPORTED CLEARED	149 28			2	1	12 10	52 2	122 12	8 3	2 1	14.1
** STATE POLICE	28,828	REPORTED CLEARED	430 165			6 3	5	8 6	140 23	207 55	44 10	20 6	24.4
DRUG ENFORCEMENT		REPORTED CLEARED											
COUNTY	TOTAL RATE PER 100,000	130,542 100,000	REPORTED 3,256 2,494.2 747 CLEARED	1 .6 1	3 2.3 2	34 26.0 21	37 28.3 13	105 80.4 81	910 697.1 147	1,888 1,446.3 412	221 169.3 58	40 46.0 14	22.4

## BRADFORD COUNTY

## 1961 UCR PART I OFFENSES

JURISDICTION	POP		TOTAL	MURD	MAKS	RAPL	HOBB	ASSLT	BURG	LARC	M/VEH	ARSON	% CLEARED
ATHENS TWP	4,755	REPORTED CLEARED	199 104				3 1	8 6	21 6	160 64	6 7	1	52.3
ATHENS BCRO	3,468	REPORTED CLEARED	33 6			1		5 4	4 1	19 1	4		12.2
CANTON BCRO	1,966	REPORTED CLEARED	51 9					6 1	10 4	32 3	3 1		17.6
SAYRE BORO	5,791	REPORTED CLEARED	287 50				2	20 7	53 10	195 24	13 9	4	17.4
SOUTH WAYERLY BORO	1,049	REPORTED CLEARED	46 16						2	43 16	1		34.8
* TOWANDA BORO	3,242	REPORTED CLEARED	177 74			1 1	1 1	20 20	44 7	101 40	7 4	3 1	41.8
* TRUY BORO	1,262	REPORTED CLEARED	1 1						1 1				100.0
** STATE POLICE	39,434	REPORTED CLEARED	679 127	4 3		11 3	4 2	28 11	342 58	242 40	43 10	5	18.7
DRUG ENFORCEMENT		REPORTED CLEARED											
COUNTY	60,967	REPORTED	1,473	4		13	10	87	477	792	77	13	
TOTAL	100,000	100,000	2,416.1	6.6		21.3	16.4	142.7	782.4	1,299.1	126.3	21.3	
RATE PER			387	3		4	4	49	87	208	31	1	26.3

## BLCKS COUNTY

## 1961 UCR PART I OFFENSES

JURISDICTION	POP		TOTAL	MURD	MAKS	RAPE	ROBB	ASSLT	BURG	LARC	M/VEH	ARSON	% CLEARED
BRISTOL TWP	57,129	REPORTED CLEARED	3,133 162	3 4		10	83 3	661 70	429 15	1,647 82	297 8	3	5.8
WEDMINSTER TWP	4,602	REPORTED CLEARED	25 16					4 3	10 6	10 7	1		64.0
BENSALEM TWP	56,788	REPORTED CLEARED	3,455 912	3 2		23 12	71 23	382 298	441 68	1,672 378	853 128	10 3	26.4
BUCKINGHAM TWP	9,364	REPORTED CLEARED	228 94			1	2	6 5	39 9	153 68	13 5	14 7	41.2
DOYLESTOWN TWP	14,510	REPORTED CLEARED	321 30			2	2	19 3	57 11	220 9	21 5		9.3
* EAST ROCKHILL TWP	3,753	REPORTED CLEARED	32 21			1 1		3 3	7 4	21 13			65.6
FALLS TWP	34,997	REPORTED CLEARED	1,738 267	1 1		10 7	23 3	108 60	297 34	997 153	282 27	20 2	16.5
HILLTOWN TWP	10,582	REPORTED CLEARED	251 67			2	1	4 4	50 10	172 52	22 18		34.7
LOWEN MAKEFIELD TM	25,083	REPORTED CLEARED	412 34			1	1	6 3	111 3	265 22	28 4		8.3
LOWER SOLTHAMPTON	19,860	REPORTED CLEARED	696 170			6	11	25 12	115 10	454 136	81 4	4	24.4
MIDDLETOWN TWP	44,424	REPORTED CLEARED	2,140 358	3 2		9 6	24 6	25 19	237 20	1,430 274	403 28	9 1	16.7
NEW BRITAIN TWP	9,099	REPORTED CLEARED	136 22			1	1	5 3	18 3	103 12	6 3	2	16.2
NEWTOWN BORO	2,565	REPORTED CLEARED	30 9					3 2	10 2	13 3	3 1	1	30.0
NORTHAMPTON TWP	35,406	REPORTED CLEARED	325 58			1	3	6 4	48 8	224 43	43 2	2	17.8
PLUMSTEAD TWP	6,289	REPORTED CLEARED	117 36			1	1	3 3	21 1	69 20	21 11	1	30.8
SOLEBURY TWP	5,998	REPORTED CLEARED	53 5					2 2	22 2	25 2	4 1		9.4
SPRINGFIELD TWP	5,177	REPORTED CLEARED	62 25				1	9 8	14 1	52 15	4 1	2	30.5

BLCKS COUNTY

1991 UCR PART I OFFENSES

JURISDICTION	POP	TOTAL	MURD	MANS	RAPE	ROBB	ASSLT	BURG	LARC	M/VEH	ARSON	% CLEARED
TINICUM TOWNSHIP	4,167	REPORTED 75 CLEARED 9					3 1	23 2	44 6	4	1	12.0
UPPER MAKEFIELD TW	5,949	REPORTED 64 CLEARED 24					13 13	15	32 9	1 1	3 1	37.5
UPPER SALTHAMPTON	16,076	REPORTED 291 CLEARED 146				1 1	9 9	83 24	173 94	24 17	1 1	50.2
WARMINSTER TWP	32,832	REPORTED 957 CLEARED 240			16 9	14 4	45 34	190 15	608 200	04 18		29.3
WARRINGTON TWP	12,169	REPORTED 269 CLEARED 96		1 1		3	6 5	38 27	193 57	27 6	2 1	35.7
WARWICK TWP	5,915	REPORTED 160 CLEARED 26					7 7	17 2	72 14	3 2	1 1	26.0
WEST ROCKHILL TWP	4,518	REPORTED 52 CLEARED 14					7 4	8 2	31 6	5 2	1	16.9
CHALFONT BORO	3,069	REPORTED 45 CLEARED 4					2 1	8 1	34 2		1	8.9
GOYLESTOWN BORO	4,575	REPORTED 273 CLEARED 26			2	1	6 4	25 2	212 17	25 2	2 1	9.5
MORRISVILLE BORO	9,765	REPORTED 393 CLEARED 102	1		2 2	6 2	12 11	37 11	264 71	69 2	3 2	26.0
NEW BRITAIN BORO	2,174	REPORTED 77 CLEARED 29					3 1	7 2	59 23	5 3	3	37.7
NEW HOPE BORO	1,400	REPORTED 141 CLEARED 34			1	1	4 2	25 1	106 30	4 1		24.1
NEWTOWN TWP	13,685	REPORTED 168 CLEARED 40			1		2 2	36 3	123 33	4 2		23.8
PENNSASIE BORO	7,478	REPORTED 68 CLEARED 19					9 8	4 1	52 9	3 1		27.9
QUAKERTOWN BORO	6,982	REPORTED 296 CLEARED 113				7 5	20 16	45 21	201 64	21 6	2 1	38.2
SELLERSVILLE BORO	4,479	REPORTED 71 CLEARED 21		1	1 1	1	4 4	9 4	50 9	6 3		29.6
YARLEY BORO	2,288	REPORTED 31 CLEARED 7						5 1	24 6	2		22.6
** STATE POLICE	51,627	REPORTED 520 CLEARED 152	1 1		8 4	12 5	44 26	117 24	276 77	50 9	12 6	29.2
DRUG ENFORCEMENT		REPORTED CLEARED										
COUNTY	TOTAL	541,174 REPORTED	17,065	11	2	97	270	1,467	2,618	10,081	2,421	100
	RATE PER	100,000 3,153.3	2.0	0.4	17.9	49.9	271.1	483.8	1,862.8	447.4	18.5	
		CLEARED 3,466	11	1	51	61	650	348	2,016	321	30	20.4

BUTLER COUNTY		1991 UCR PART I OFFENSES											
JURISDICTION	POP	TOTAL	MURD	MASS	RAPE	ROBB	ASSLT	BURB	LARC	M/VEH	ARSON	% CLEARED	
SLIPPERY ROCK UNIV		REPORTED CLEARED	148 18			3		2 1	1	141 17	1	12.2	
BUTLER TWP	17,625	REPORTED CLEARED	462 255	1 1	1	4 1	12 10	68 18	355 216	22 13		55.2	
CRANHERRY TWP	14,816	REPORTED CLEARED	268 98				24 21	34 6	174 62	31 9	3	56.6	
JACKSON TWP	3,078	REPORTED CLEARED	100 26				5 4	24 1	55 16	16 5		26.0	
MIDDLESEX TWP	5,578	REPORTED CLEARED	100 92		3 3		18 16	20 5	50 16	9 2		42.0	
PENN TWP	5,080	REPORTED CLEARED	102 20				1 1	20 3	57 8	23 8	1	19.6	
BUTLER CITY	15,714	REPORTED CLEARED	605 233		2 2	3 3	40 36	89 11	512 167	45 10	4 4	34.0	
EVANS CITY BORO	2,054	REPORTED CLEARED	17 10				5 5		8 4	4 1		58.8	
MARS BORO	1,713	REPORTED CLEARED	3 2					1 1	2 1			66.7	
SAXONBURG BORO	1,345	REPORTED CLEARED	9 4					2	7 4			44.4	
SLIPPERY ROCK BORO	3,000	REPORTED CLEARED	87 45				4 1	5	77 44	1		51.7	
ZELIENOPLE BORO	5,212	REPORTED CLEARED	79 23			1	2 2	17 4	38 13	21 4		29.1	
** STATE POLICE	76,790	REPORTED CLEARED	1,405 351	2 2		14 5	8 2	58 33	497 92	658 200	132 13	36 4	25.0
DRUG ENFORCEMENT		REPORTED CLEARED											
COUNTY	TOTAL RATE PER 100,000	152,013 100,000	REPORTED 2,279.4 CLEARED 1,127	3,465 1.3 2	1 .7 1	23 15.1 10	16 10.5 6	171 112.5 130	778 511.8 141	2,126 1,398.6 768	304 200.0 62	45 29.6 8	32.5

CAMBRIA COUNTY		1991 UCR PART I OFFENSES										
JURISDICTION	POP	TOTAL	MURD	MASS	RAPE	ROBB	ASSLT	BURB	LARC	M/VEH	ARSON	% CLEARED
* CAMBRIA COUNTY SHE		REPORTED CLEARED										
STONECREEK TWP	4,386	REPORTED CLEARED	37 2		1	1	1 1	14	19	1 1		5.4
** ADAMS TWP	6,869	REPORTED CLEARED	53 4					29	24 4			7.5
BLACKLICK TWP	2,206	REPORTED CLEARED	6 2					2 1	3 1	1		33.3
CAMBRIA TWP	6,357	REPORTED CLEARED	41 4			1	1	16 1	16 3	7		9.8
CONENAUGH TOWNSHIP	2,766	REPORTED CLEARED	11 4				1 1	7 1	1	1 1	1 1	36.4
CRESSION TWP	3,284	REPORTED CLEARED	13 1				1 1	2	8	2		7.7
EAST TAYLOR TWP	3,073	REPORTED CLEARED	44 4			1 1	1 1	8 1	33 1		1	9.1
ELDER TWP	1,185	REPORTED CLEARED	7 5					5 4		1	1 1	71.4
GALLITZIN TWP	1,289	REPORTED CLEARED	2					1		1		
JACKSON TWP	5,213	REPORTED CLEARED	36 3					13	21 2	2 1		8.3
LOWER YOCER TWP	3,342	REPORTED CLEARED	54 4			2	5 2	13	32 1	2 1		7.4
MIDDLE TAYLOR TWP	802	REPORTED CLEARED	1 1							1 1		100.0
RICHLAND TWP	13,935	REPORTED CLEARED	413 79	1	1	1	55 37	67 4	262 14	20 2	6 2	19.1
SUMMERHILL TWP	2,798	REPORTED CLEARED	48 5		1		5 4	16	24 1	2		10.4
UPPER YOCER TWP	5,435	REPORTED CLEARED	37 5				3 2	6	27 2	1 1		13.5
WEST TAYLOR TWP	995	REPORTED CLEARED	18 3				1	7	8 2	1	1 1	16.7



CAMBRIA COUNTY

1991 UCR PART I OFFENSES

JURISDICTION	POP	REPORTED	TOTAL	MURD	MANS	RAPE	ROBB	ASSLT	BURB	LARC	M/VEH	ARSON	% CLEARED
* JOHNSTOWN CITY	28,134	REPORTED CLEARED	1,705 266	3 1		17 5	93 17	139 71	431 34	896 53	103 22	23 1	12.1
CARROLLTOWN BORO	1,286	REPORTED CLEARED	37 12						3 1	31 10	2	1 1	32.4
CHESSEX BORO	1,784	REPORTED CLEARED	35 17			1 1			4 1	28 14	2 1		44.6
* DALE BORO	1,642	REPORTED CLEARED	39 13			2		5 2	23 4	7 7		2	33.3
EAST CONEMAUGH BOR	1,470	REPORTED CLEARED	24 13					1 1	3	18 10	2 2		54.2
EDENSBURG BORO	3,872	REPORTED CLEARED	90 53					8 6	12	68 45	2		58.9
GEISTOWN BORO	2,749	REPORTED CLEARED	58 12					5 3	15	37 9	1		20.7
LILLY BORO	1,182	REPORTED CLEARED	2							2			
LORETTA BORO	1,072	REPORTED CLEARED	8 3			1		1 1	2 1	4 1			37.5
* NANTY GLO BORO	3,190	REPORTED CLEARED	30 13			1 1		7 7	3	16 5	3		43.3
PATTON BORO	2,206	REPORTED CLEARED	8 7					4 4	1	1 1	2 2		57.5
PORTAGE BORO	3,105	REPORTED CLEARED	25 7					4 3	2	15 3	4 1		28.0
SAMMERTOWN BORO	770	REPORTED CLEARED	3						1	2			
SOUTH FORK BORO	1,197	REPORTED CLEARED	13 3					3 2		9 1	1		23.1
SOUTHMONT BORO	2,415	REPORTED CLEARED	28 10			2 2			10	15 8	1		35.7
SPANGLER BORO	2,068	REPORTED CLEARED	35 22			1 1		2 2	1	30 18	1 1		62.9
VINTONDALE BORO	582	REPORTED CLEARED	1 1						1 1				100.0
WEST HILLS REGIONA	8,953	REPORTED CLEARED	45 9					1 1	42 4	42 4			10.6
** STATE POLICE	31,437	REPORTED CLEARED	310 59	1 2		4 5	3 1	14 12	132 14	119 20	24 3	9 2	19.0
DRUG ENFORCEMENT		REPORTED CLEARED											
COUNTY	TOTAL RATE PER 100,000	163,029 100,000	REPORTED 2,059.1 CLEARED 546	5 3.1 5		34 20.9 15	103 63.2 19	249 168.0 166	892 547.1 72	1,818 1,115.1 260	191 117.2 40	45 27.6 9	17.6

CAMERON COUNTY

1991 UCR PART I OFFENSES

JURISDICTION	POP	REPORTED	TOTAL	MURD	MANS	RAPE	ROBB	ASSLT	BURB	LARC	M/VEH	ARSON	% CLEARED
EMPORIUM BORO	2,513	REPORTED CLEARED	68 52					19 19	9 4	38 27	2 2		76.8
** STATE POLICE	3,400	REPORTED CLEARED	77 20			2 2		4 4	40 4	28 9	3 1		24.0
DRUG ENFORCEMENT		REPORTED CLEARED											
COUNTY	TOTAL RATE PER 100,000	5,913 100,000	REPORTED 2,452.2 CLEARED 72			2 33.8 2		23 389.0 23	49 828.7 8	66 1,116.2 36	5 84.6 3		49.7

CARBON COUNTY		1991 UCR PART I OFFENSES											
JURISDICTION	POP	TOTAL	MURD	MANS	RAPE	ROBB	ASSLT	BURB	LARC	M/VEH	ARSON	% CLEARED	
FRANKLIN TWP	3,706	REPORTED CLEARED	34 5					13	18 3	3 2		14.7	
KUDDER TWP	1,319	REPORTED CLEARED	195 22		1		9 6	43	137 14	5 2		11.3	
MAHONING TWP	4,198	REPORTED CLEARED	113 115		1 2		4 5	28 21	76 80	4 6	1	101.8	
JIM THORPE BORO	5,048	REPORTED CLEARED	27 19				4 4	14 9	8 6	3		70.4	
* LANSFORD BORO	4,583	REPORTED CLEARED	56 27				9 8	7 5	39 13	1 1		44.2	
LEHIGHTON BORO	5,914	REPORTED CLEARED	178 75				4 3	15 6	137 57	20 9	2	42.1	
PALMERTON BORO	5,394	REPORTED CLEARED	129 62	2 2		4 4	7 7	8 3	101 62	7 4		63.6	
* SUMMIT HILL BORO	3,332	REPORTED CLEARED	14 6				3 3	2	7 2	2 1		42.9	
* WEATHERLY BORO	2,640	REPORTED CLEARED	68 18				11 12	10	37 6	5 2	5 8	41.2	
MESQUEHOING BORO	3,364	REPORTED CLEARED	12 12					1 1	11 11			100.0	
** STATE POLICE	17,348	REPORTED CLEARED	412 49		5 3	4	19 9	217 12	143 15	22 9	2 1	11.9	
DRUG ENFORCEMENT		REPORTED CLEARED											
COUNTY	TOTAL RATE PER 100,000	56,846 REPORTED CLEARED	1,238 2,177.8 440	2 3.5 2		11 19.4 9	4 7.0	70 123.1 57	358 629.8 57	712 1,252.5 269	72 126.7 36	9 15.8 10	35.5

CENTRE COUNTY		1991 UCR PART I OFFENSES											
JURISDICTION	POP	TOTAL	MURD	MANS	RAPE	ROBB	ASSLT	BURB	LARC	M/VEH	ARSON	% CLEARED	
PENN STATE U CAMPUS		REPORTED CLEARED	1,018 100			2 1	3	1 1	97 10	908 85	4 1	3 2	9.0
CENTRE COUNTY SHER		REPORTED CLEARED											
FERGUSON TWP	9,368	REPORTED CLEARED	202 98	1 1		7 3	2	13 13	38 28	130 43	9 9	2 1	48.5
PATTON TWP	9,971	REPORTED CLEARED	240 79		1	1		3 3	23 26	169 48	2 2	1	39.5
SPRING TWP	5,344	REPORTED CLEARED	52 21		1			3 3	13 7	30 9	5 2		40.4
BELLEFONTE BORO	6,358	REPORTED CLEARED	261 108		2 2			39 27	17 6	196 72	4 1	3	41.4
PHILIPSBURG BORO	3,048	REPORTED CLEARED	48 9					5 1	11 2	31 6	1		18.8
* STATE COLLEGE BORO	49,799	REPORTED CLEARED	1,657 611		19 15	15	28 27	208 71	1,342 460	38 24	7 2		36.9
** STATE POLICE	39,898	REPORTED CLEARED	871 273	1 1	19 17	5 3	38 26	318 105	430 95	40 23	20 3		31.3
DRUG ENFORCEMENT		REPORTED CLEARED											
COUNTY	TOTAL RATE PER 100,000	123,786 REPORTED CLEARED	4,309 3,481.0 1,299	2 1.6 2		51 41.2 38	26 21.0 15	130 105.0 101	725 585.7 255	3,236 2,614.2 818	103 83.2 62	36 29.1 8	30.1

CHESTER COUNTY

1991 UCR PART I OFFENSES

JURISDICTION	POP	TOTAL	MURD	HANS	RAPE	ROBB	ASSLT	BURB	LARC	M/VEH	ARSON	% CLEARED		
WEST CHESTER UNIVE		REPORTED CLEARED	202 29			1 1	6 3	29 3	161 14	5 3		11.9		
LINCOLN UNIVERSITY		REPORTED CLEARED	43 7			1	10 7	26	4		2	16.3		
CHESTER CO DETECTI		REPORTED CLEARED	16 12		4 3		6 1	1	4 7	1		15.0		
LALN TWP	11,997	REPORTED CLEARED	656 219		4	7 3	51 21	64 4	502 184	28 6	2 1	33.4		
BIRMINGHAM TWP	2,636	REPORTED CLEARED	40 45					10 15	28 28	1 1	1	112.5		
EAST BRANDYWINE TW	5,179	REPORTED CLEARED	125 32				6 5	20 4	96 22	3 1		25.6		
EAST COVENTRY TWP	4,450	REPORTED CLEARED	32 14		1 1		4 6	6 2	15 2	4 3		43.8		
EAST FALLOWFIELD T	4,433	REPORTED CLEARED	124 9				4 4	17 3	94 1	6 1	3	7.3		
EAST PIKELAND TWP	5,625	REPORTED CLEARED	109 42			5	1 1	17 10	75 30	10	1	38.5		
• EAST VINCENT TOWNS	4,161	REPORTED CLEARED	62 3			1	12	8 1	40 2	1		4.8		
EAST WHITELAND TWP	6,398	REPORTED CLEARED	362 129		1 1	2 2	4 27	28 17	56 73	17 9	1	42.7		
EASTTOWN TWP	9,570	REPORTED CLEARED	179 21		2	1 1	1 1	35 4	124 12	15 3	1	11.7		
NORTH COVENTRY TWP	7,506	REPORTED CLEARED	303 103		2	4 2	31 12	45 9	208 80	11	2	34.0		
SCHUYLKILL TWP	5,538	REPORTED CLEARED	30 6				3 3	12 1	13 2	2		20.0		
THORNBURY TWP	1,131	REPORTED CLEARED	17					5	21	1				
TREDFRIN TWP	28,028	REPORTED CLEARED	699 290		1 3	7	11 7	132 27	508 290	31 11	9 2	41.5		
UPPER UNCHLAN TWP	4,395	REPORTED CLEARED	65 19				12 10	11	39 9		3	29.2		
• UNCHLAN TWP	12,999	REPORTED CLEARED	190 40			2	12 8	35 14	132 17	5	4 1	21.1		
WEST BRANDYWINE TW	5,984	REPORTED CLEARED	69 32		6 4		3 3	13 4	38 12	7 5	2 2	46.4		
WEST GOSHEN TWP	18,082	REPORTED CLEARED	601 169		2 2	5 3	14 12	88 19	434 121	40 7	18 5	28.1		
WEST WHITELAND TWP	12,403	REPORTED CLEARED	643 143	1 1	2 2	4 2	7 5	79 9	494 119	50 5	6	22.2		
• WESTTOWN TWP	25,075	REPORTED CLEARED	277 100	1 2		1	34 31	63 8	145 43	21 4	13 11	36.1		
WILLISTOWN TWP	9,380	REPORTED CLEARED	105 18				8 8	18	72 8	7 2		17.1		
COATESVILLE CITY	11,038	REPORTED CLEARED	777 261	2		12 10	61 20	59 38	121 15	464 175	52 3	6 33.6		
DOWNINGTOWN BORO	7,749	REPORTED CLEARED	396 198		2 2	9 5	86 77	46 18	221 69	30 25	2 2	50.0		
KENNETT SQUARE BOR	5,218	REPORTED CLEARED	343 56		2 2	8 5	14 10	99 17	174 13	42 8	4 1	16.3		
MALVERN BORO	2,944	REPORTED CLEARED	57 16		2 1	2	6 4	12 3	33 5	1 1	1	28.1		
OXFORD BORO	3,769	REPORTED CLEARED	184 83		1	3 2	21 19	27 8	126 50	5 4	1	45.1		
PHOENIXVILLE BORO	15,066	REPORTED CLEARED	489 194		3 3	4 5	51 37	62 17	340 116	27 16		39.7		
SOUTH COATESVILLE	1,026	REPORTED CLEARED	29 19				8 4	3 2	15 12	2 1	1	65.5		
• SPRING CITY BORO	3,433	REPORTED CLEARED	122 34			1	9 9	29 10	77 15	5	1	27.9		
• WEST CHESTER BORO	16,041	REPORTED CLEARED	1,148 421		9	36 2	55 15	183 12	753 316	102 76	10	36.7		
WEST GROVE BORO	2,128	REPORTED CLEARED	15 4			1 1		3 2	11 1			26.7		
•• STATE POLICE	118,813	REPORTED CLEARED	1,789 444	2 3	3 3	31 19	27 11	122 69	438 112	771 174	154 39	44 17	24.8	
DRUG ENFORCEMENT		REPORTED CLEARED												
COUNTY	TOTAL RATE PER 100,000	376,396 2,722.7 3,267	REPORTED CLEARED	10,248 2,722.7 3,267	6 1.6 4	4 1.1 4	86 23.4 57	196 52.1 65	697 185.2 459	2,013 534.8 170	6,424 1,706.7 1,972	686 182.3 234	138 36.7 44	11.3

CLARION COUNTY

1991 UCR PART I OFFENSES

JURISDICTION	POP		TOTAL	MURD	MASS	RAPE	ROBB	ASSLT	BURG	LARC	H/VEH	ARSON	% CLEARED
CLARION UNIVERSITY		REPORTED	117					2		105			22.4
		CLEARED	24					2		22			
NEW BETHLEHEM BORO	2,727	REPORTED	39					1	8	29	1		30.8
		CLEARED	12					1	1	9	1		
** STATE POLICE	38,972	REPORTED	471			5		12	199	229	25	1	22.7
		CLEARED	167			3		7	34	52	11		
DRUG ENFORCEMENT		REPORTED											
		CLEARED											
COUNTY	TOTAL RATE PER 100,000	REPORTED	617			5		15	207	363	26	1	23.2
		CLEARED	143			12.0		36.0	496.4	870.5	62.4	2.4	
						3		10	35	83	12		

CLEARFIELD COUNTY

1991 UCR PART I OFFENSES

JURISDICTION	POP		TOTAL	MURD	MASS	RAPE	ROBB	ASSLT	BURG	LARC	H/VEH	ARSON	% CLEARED
* CLEARFIELD COUNTY		REPORTED	3							3			100.0
		CLEARED	3							3			
LAWRENCE TWP	6,000	REPORTED	270			3	1	11	50	201	4		39.3
		CLEARED	106			2		8	5	90	1		
SANDY TWP	9,005	REPORTED	243			1		7	35	192	8		37.9
		CLEARED	92			1		4		87			
DU BOIS CITY	6,286	REPORTED	196			3	1	8	45	125	14		41.8
		CLEARED	82			3		8	15	50	6		
CLEARFIELD BORO	6,633	REPORTED	218			3	2	10	39	158	5	1	22.5
		CLEARED	49			3		6	2	34	4		
* COALPORT BORO		578	REPORTED										
			CLEARED										
CURMENSVILLE BORO	2,924	REPORTED	21							20	1		42.9
		CLEARED	9							7	2		
MOUTZDALE BORO	1,204	REPORTED	11					1	6	3	1		45.5
		CLEARED	5					1	1	3			
** STATE POLICE	41,467	REPORTED	662	5		7	1	38	247	276	32	16	25.6
		CLEARED	168	2		3	1	19	61	65	13	4	
DRUG ENFORCEMENT		REPORTED											
		CLEARED											
COUNTY	TOTAL RATE PER 100,000	REPORTED	1,624	5		17	5	75	462	978	65	17	31.7
		CLEARED	514	2		12	1	46	84	339	26	4	
				6.4		21.8	6.4	96.0	591.6	1,252.3	83.2	21.8	

CLINTON COUNTY

1991 UCR PART I OFFENSES

JURISDICTION	POP		TOTAL	MURD	MASS	RAPE	ROBB	ASSLT	BURG	LARC	H/VEH	ARSON	% CLEARED
LOCK HAVEN UNIVERS		REPORTED	74			1		2		71			44.6
		CLEARED	33					1		32			
* CASTANEA TOWNSHIP	1,188	REPORTED	26				2	1	2	20	1		26.9
		CLEARED	7				2	1	1	2	1		
LOCK HAVEN CITY	9,230	REPORTED	457			1	4	26	44	366	14	2	20.8
		CLEARED	95			1	1	14	15	59	3	2	
** STATE POLICE	26,764	REPORTED	497	5		7	4	17	169	263	19	13	23.8
		CLEARED	117	2		5	2	11	16	72	6	3	
DRUG ENFORCEMENT		REPORTED											
		CLEARED											
COUNTY	TOTAL RATE PER 100,000	REPORTED	1,054	5		9	10	46	215	720	34	15	23.9
		CLEARED	292	2		6	5	27	32	165	10	5	
				13.4		24.2	26.9	123.7	578.2	1,936.4	91.4	40.3	

COLUMBIA COUNTY

1991 UCR PART I OFFENSES

JURISDICTION	POP	TOTAL	MURD	MANS	RAPE	ROBB	ASSLT	BURB	LARC	M/VEH	ARSON	% CLEARED	
BLOOMSBURG UNIVERS		REPORTED CLEARED	140 33		2 2	1	3 2	4	137 29	1		22.3	
* BENTON TOWNSHIP	1,094	REPORTED CLEARED	23 7					10 7	11	2		30.4	
BRIAR CREEK TWP	3,010	REPORTED CLEARED	26 7					6	16 5	3 2	1	20.9	
CONYNGHAM TWP	1,038	REPORTED CLEARED	3 2				1 1		1	1 1		66.7	
LOCUST TWP	2,783	REPORTED CLEARED	26 13					3 2	23 11			50.0	
HIFFLIN TWP POLICE	2,305	REPORTED CLEARED	30 11			2 1	5 5	7 4	13	3 1		36.7	
* NORTH CENTRE TWP	1,860	REPORTED CLEARED	2 1		1 1			1				50.0	
* ORANGE TWP	1,043	REPORTED CLEARED	15 4					4	11 4			26.7	
* SOUTH CENTRE TWP	1,891	REPORTED CLEARED	59 16		1 1		1 1	10 3	43 9	3 2	1	27.1	
BERWICK BORO	15,479	REPORTED CLEARED	294 57		2 1	6 3	4 4	55 5	215 41	11 3	1	19.4	
* BRIAR CREEK BORO	616	REPORTED CLEARED	35 24					8 1	26 23	1		68.6	
CATAWISSA BORO	1,683	REPORTED CLEARED	63 37		1		7 5	19 8	52 21	3 3	1	44.6	
HILLVILLE BORO	969	REPORTED CLEARED	22 3					1	21 3			13.6	
* ORANGEVILLE BORO	504	REPORTED CLEARED	12 2						11 2	1		16.7	
BLOOMSBURG TOWN	12,439	REPORTED CLEARED	500 169		3 2	3	2 2	81 15	388 76	21 12	2	21.8	
** STATE POLICE	16,488	REPORTED CLEARED	237 66	1 1		1 1	1 1	96 13	115 43	21 6	1	27.6	
DRUG ENFORCEMENT		REPORTED CLEARED											
COUNTY	TOTAL RATE PER 100,000	83,202 100,000	REPORTED CLEARED	1,515 392	1 1	11 7	13 4	24 21	305 60	1,083 269	71 30	7 11.1	25.9

CRAWFORD COUNTY

1991 UCR PART I OFFENSES

JURISDICTION	POP	TOTAL	MURD	MANS	RAPE	ROBB	ASSLT	BURB	LARC	M/VEH	ARSON	% CLEARED	
* PYMATUNING STATE P		REPORTED CLEARED	36 5						36 5			13.9	
MEADVILLE CITY	14,318	REPORTED CLEARED	755 298		1 1	5 2	17 15	113 18	599 252	16 9	4 1	39.5	
TITUSVILLE CITY	6,434	REPORTED CLEARED	292 105				12 8	23 4	248 91	9 2		36.0	
COCHRANTON BORO	1,174	REPORTED CLEARED	22 11				2 2	2 1	17 7	1 1		50.0	
SAEGERTOWN BORO	1,066	REPORTED CLEARED	12 5		1		2 2	6 1	1	2 2		41.7	
** STATE POLICE	63,177	REPORTED CLEARED	828 207	1 1		8 7	2	20 19	367 59	357 82	66 38	7 1	25.0
DRUG ENFORCEMENT		REPORTED CLEARED											
COUNTY	TOTAL RATE PER 100,000	86,169 100,000	REPORTED CLEARED	1,945 631	1 1	10 8	7 2	53 46	511 83	1,258 437	94 52	11 12.8	32.4

CUMBERLAND COUNTY

1991 UCR PART I OFFENSES

JURISDICTION	POP	REPORTED	TOTAL	MURD	MANS	RAPE	ROBB	ASLT	BURG	LARC	M/VEH	ANSON	% CLEARED
* CUMB CO SHERIFF		REPORTED CLEARED	10							10			
SHIPPENSBURG UMIVE		REPORTED CLEARED	77 10			2		1 1	3 2	71 7			13.0
* CUMBERLAND COUNTY		REPORTED CLEARED	1 1					1 1					100.0
* EAST PENNSBORO TWP	15,185	REPORTED CLEARED	475 169			4 2	2 1	8 8	44 10	356 137	20 11	1	35.6
* LUKEN ALLEN TWP	15,254	REPORTED CLEARED	464 157	1 1		3 1	8 7	9 5	46 3	394 139	19 1	4	32.4
HAMPDEN TWP	20,384	REPORTED CLEARED	489 106			1 1	4 1	21 20	58 6	377 71	27 7	1	11.7
UPPEN ALLEN TWP	13,347	REPORTED CLEARED	193 39				2 2	7 7	32 4	146 26	6 2		20.2
* MIDDLESEX TWP	5,780	REPORTED CLEARED	197 77			2 2	5 2	23 22	29 7	121 37	17 7		39.1
NORTH MIDDLETON TWP	9,833	REPORTED CLEARED	159 75				2 2	5 5	32 6	148 58	12 6		37.7
SILVER SPRING TWP	8,369	REPORTED CLEARED	194 34				1 1	4 3	21 3	153 23	13 8		17.5
* CAMP HILL BORO	7,831	REPORTED CLEARED	173 108			1 2	4 1	15 15	24 11	113 72	16 7		62.4
CARLISLE BORO	18,419	REPORTED CLEARED	1,250 451			10 7	23 5	120 84	229 31	815 307	40 11	13 6	36.1
LEMOYNE BORO	3,959	REPORTED CLEARED	112 46				5 2	6 6	31 8	51 26	8 4	1	45.1
* MECHANICSBURG BORO	9,452	REPORTED CLEARED	414 72			1 1	1 1	17 14	34 8	347 43	11 4	3 1	17.4
MOUNT HOLLY SPRING	1,925	REPORTED CLEARED	43 18			1 1	1 1	3 3	8 1	21 9	4 4	5 5	41.9
* NEW LUMBERLAND BOR	7,665	REPORTED CLEARED	258 38		1 1	2 1	3 1	17 11	58 2	156 13	20 10	2 1	14.7
NEWVILLE BORO	1,344	REPORTED CLEARED	55 13			1 1		2 2	5 5	44 10	2 1	1	23.6
SHIPPENSBURG BORO	4,478	REPORTED CLEARED	247 72	2 1		1 1	5 3	21 21	18 4	191 40	7 2	2	29.1
SHIRLMANSTOWN BORO	1,567	REPORTED CLEARED	12 4					1 1	1 1	8 1	2 2		33.3
** STATE POLICE	50,460	REPORTED CLEARED	768 194			4 2	6 3	42 21	214 43	355 91	54 29	31 3	27.5
DRUG ENFORCEMENT		REPORTED CLEARED	1 1				1 1						100.0
COUNTY	TOTAL	REPORTED	5,540	3	1	33	73	325	927	3,877	274	64	
	RATE PER	100,000	2,857.8	1.5	.5	16.9	37.4	166.4	474.8	1,985.6	142.4	32.8	
			1,685	4	1	20	27	250	146	1,110	112	16	30.2

DAUPHIN COUNTY

1991 UCR PART I OFFENSES

JURISDICTION	POP	REPORTED	TOTAL	MURD	MANS	RAPE	ROBB	ASSLT	BURG	LANC	M/VEH	ARSON	% CLEARED
CAPITOL POLICE DEP		REPORTED CLEARED	169 10	1 1			4	2 1	1	156 6	5		5.9
* PSU CAPITOL CAMPUS		REPORTED CLEARED	36 36						4	32			
HARRISBURG INT. AI		REPORTED CLEARED	14 3					3 2	2 1	8	1		21.4
SUSQUEHAMA TWP	18,636	REPORTED CLEARED	814 262			5 4	19 12	18 20	103 26	561 170	99 29	9 1	32.2
SWATARA TWP	19,661	REPORTED CLEARED	1,256 377			8 3	20 7	23 17	172 18	954 308	79 24		30.0
LOWER SWATARA TWP	7,072	REPORTED CLEARED	175 83			2 1		14 12	44 15	111 50	3 4	1 1	47.4
DERRY TWP	18,408	REPORTED CLEARED	698 263			3 1	5 1	29 24	71 13	574 215	15 9	1	37.7
LOWER PAXTON TWP	39,162	REPORTED CLEARED	1,599 527	1 2		1 4	17 7	128 97	256 50	1,114 349	72 13	10 5	33.0
WICONISCO TWP	1,372	REPORTED CLEARED	4 1						2	2 1			25.0
HARRISBURG CITY	52,376	REPORTED CLEARED	5,452 1,444	9 10		56 33	568 212	547 298	1,351 207	2,406 603	498 69	17 12	24.5
* ELIZABETHVILLE BOR	1,467	REPORTED CLEARED	7 1					1 1	1	5			14.3
HIGHSPIRE BORO	2,668	REPORTED CLEARED	138 25			1 1		3 3	13 6	113 14	5	3 1	18.1
HUMMELSTOWN BORO	3,981	REPORTED CLEARED	88 46			1 1		4 3	5	72 36	5 5	1 1	52.3
LYKENS BORO	1,986	REPORTED CLEARED	14 10					3 3	5 2	6 5			71.4
MIDDLETOWN BORO	9,254	REPORTED CLEARED	219 70			3 1	2 2	6 3	32 6	168 54	7 3	1 1	32.0
MILLERSBURG BORO	2,729	REPORTED CLEARED	75 34				1	22 1	18 5	31 6	3 2		45.3
* PAXTANG BORO	1,599	REPORTED CLEARED	51 17				3	1	7	37 17	3		33.3
PENBROOK BORO	2,791	REPORTED CLEARED	166 24			2	5 1	11 4	19 2	135 12	12 1	2	12.9
STEELTON BORO	5,152	REPORTED CLEARED	224 56	1 1			8 4	10 9	34 5	130 27	39 10	2	25.0
** STATE POLICE	49,499	REPORTED CLEARED	985 322	1 1		12 6	17 8	167 99	201 29	498 140	60 29	29 8	32.7
DRUG ENFORCEMENT		REPORTED CLEARED											
COUNTY	TOTAL	237,813	REPORTED	12,204	13	94	669	992	2,341	7,113	906	76	
RATE PER	100,000	5,131.0	CLEARED	3,575	5.5	39.5	281.3	417.1	964.4	2,991.0	181.0	32.0	
					15	57	255	620	385	2,015	198	30	29.3

DELAWARE COUNTY

1991 UCR PART 1 OFFENSES

JURISDICTION	POP	TOTAL	MURD	MANS	RAPE	ROBB	ASSLT	BURG	LARC	M/VEH	ARSON	% CLEARED
DELAWARE CO PARK		REPORTED 147 CLEARED 59				1	6 6	1	139 53			40.1
CHEYNEY UNIVERSITY		REPORTED 71 CLEARED 29			1 1	1	21 12	4 1	42 15	2		40.8
DELAWARE CO C I DI		REPORTED 23 CLEARED 22			3 5	3 1	14 10		2 4		1 2	95.7
ASTON TWP	15,080	REPORTED 298 CLEARED 85			4 2	6 3	29 24	41 6	185 47	31 3	2	28.5
DARBY TWP	10,955	REPORTED 248 CLEARED 167	1 1		1 1	13 3	36 28	24 5	141 129	32		67.3
HAYERFORD TWP	49,848	REPORTED 684 CLEARED 168			1 1	11 3	20 17	129 30	462 91	58 25	3 1	24.6
* LOWER CHICHESTER T	3,660	REPORTED 23 CLEARED 8					8 3	3 2	2 1	8	2 2	34.8
NETHER PROVIDENCE	13,229	REPORTED 213 CLEARED 63				3 1	10 8	28 29	153 25	18	1	29.6
RAUNOR TWP	28,703	REPORTED 580 CLEARED 95			2 1	10 3	23 20	89 6	396 50	55 13	5 2	16.4
RIDGELY TWP	31,169	REPORTED 961 CLEARED 273	2 1		2	10	73 44	122 8	654 219	94 6	4	28.4
* SPRINGFIELD TWP	24,160	REPORTED 960 CLEARED 243				7 1	31 17	47 11	653 196	137 16	5 2	27.0
TINICUM TWP	4,440	REPORTED 293 CLEARED 56				6 2	20 19	28 7	167 17	68 10	4 1	19.1
UPPER CHICHESTER T	15,004	REPORTED 626 CLEARED 276			6 5	17 7	27 21	91 26	394 190	79 21	12 6	44.1
UPPER DARBY TWP	81,177	REPORTED 2,817 CLEARED 553	2 1	1 1	9	99 28	124 116	360 41	1,966 363	252 3	5 1	19.6
MARPLE TWP	23,123	REPORTED 570 CLEARED 90				6	4 1	104 18	396 70	59 1	1	15.8
BETHEL TWP	3,330	REPORTED 36 CLEARED 9					2 2	11 2	17 2	6 3		25.0
* CHESTER TWP	5,399	REPORTED 262 CLEARED 161			4 4	5	70 64	25 12	93 48	65 33		61.5
NEWTOWN TWP	11,366	REPORTED 205 CLEARED 40					5 5	26 2	147 24	22 9	5	19.5
UPPER PROVIDENCE T	10,709	REPORTED 77 CLEARED 35		1 1	2 2		8 8	18 14	47 10	2	1	45.3
CHESTER CITY	41,854	REPORTED 5,358 CLEARED 1,066	23 15	1 1	66 27	499 82	1,407 407	919 101	1,520 240	838 186	86 6	19.9
ALDAN BORO	4,549	REPORTED 124 CLEARED 20		1 1	1 1	4 1	9 4	17 3	85 9	7 2	1	16.1
BROOKHAVEN BORO	8,567	REPORTED 266 CLEARED 102				4 3	15 15	23 6	210 77	12 1	2	38.3
CLIFTON HEIGHTS BO	7,111	REPORTED 240 CLEARED 64			2	4 2	22 8	41 7	150 40	16 5	7	26.7
COLLINGDALE BORO	9,175	REPORTED 112 CLEARED 36	3 3		1 1	13 5	17 17	16 3	34 3	24 2	4 2	32.1
DANBY BORO	11,140	REPORTED 336 CLEARED 66			5 3	29 4	77 25	55 7	134 23	36 4		19.6
EAST LANSOWNE BOR	2,691	REPORTED 92 CLEARED 8					2 1	23 1	57 4	10 2		8.7
* EDDYSTONE BORO	2,446	REPORTED 11 CLEARED				1		4	5	1		
* FOLCROFT BORO	7,506	REPORTED 196 CLEARED 79			1	3 2	27 26	23 7	115 43	26	1 1	40.3
GLENOLDEN BORO	7,260	REPORTED 210 CLEARED 49			1	6 1	7 4	24 4	131 39	38 1	3	23.3
LANSOWNE BORO	11,712	REPORTED 275 CLEARED 57			2 2	10 1	12 11	55 11	177 30	18 2	1	20.7
MARCUS HOOK BORO	2,546	REPORTED 103 CLEARED 39				2 2	23 13	15 4	52 14	9 6		37.9
MEDIA BORO	5,957	REPORTED 204 CLEARED 79			1 1	6 3	10 9	24 19	141 41	20 5	2 1	38.7
* HILLBOURNE BORO	831	REPORTED 44 CLEARED 20				2	2	10 1	50 8	20 11		23.8
MORTON BORO	2,851	REPORTED 77 CLEARED 62				7 5	4 4	5 1	56 47	5 5		80.5



DELAWARE COUNTY

1991 UCR PART I OFFENSES

JURISDICTION	POP	TOTAL	MURD	HANS	RAPE	ROBB	ASSLT	BURG	LARC	M/VEH	ARSON	% CLEARED
NORWOOD BORO	6,162	REPORTED 267 CLEARED 12			1		14 2	22	153 10	17		5.8
PARKSIDE BORO	2,369	REPORTED 53 CLEARED 13		1 1		1	2 2	2	39 5	8 6	1	24.5
PROSPECT PARK BORO	6,764	REPORTED 86 CLEARED 45					3 2	11 8	61 29	10 6	1	52.3
RIGGLY PARK BORO	7,592	REPORTED 107 CLEARED 51			1 1	4 4	9 8	13 3	64 26	16 9		47.7
* SHARON HILL BORO	5,771	REPORTED 126 CLEARED 34			2 1	4 2	5 5	11 7	68 16	16 3		27.0
SWARTHMORE BORO	7,000	REPORTED 41 CLEARED 8				2	2 2	11 3	23 3	1	2	19.5
TRAINER BORO	2,271	REPORTED 71 CLEARED 24					3 1	20 16	13 6	24 1	1	33.8
UPLAND BORO	3,334	REPORTED 149 CLEARED 43				4 1		23 1	111 39	13 2		28.9
YEADOM BORO	11,980	REPORTED 539 CLEARED 159	1		2 1	22 9	47 19	88 11	312 79	64 37	3 3	29.5
** STATE POLICE	36,858	REPORTED 1,207 CLEARED 251			7 4	17 4	34 25	187 30	703 171	249 12	10 5	20.8
DRUG ENFORCEMENT		REPORTED CLEARED										
COUNTY	TOTAL RATE PER 100,000	547,651 REPORTED 3,525.6 CLEARED 4,819	19,308 32 21	5 5.8 5	126 23.0 66	645 154.3 184	2,303 420.5 1,050	2,804 512.0 458	10,551 1,926.6 2,551	2,472 451.4 451	175 32.0 38	25.0

ELK COUNTY

1991 UCR PART I OFFENSES

JURISDICTION	POP	TOTAL	MURD	HANS	RAPE	ROBB	ASSLT	BURG	LARC	M/VEH	ARSON	% CLEARED
BENZINGER TWP	4,509	REPORTED 173 CLEARED 93		2 2	2 1		15 13	17 2	126 71	9 3	4 3	53.8
JONES TWP	1,870	REPORTED 65 CLEARED 31			1 1		1 1	18 11	42 18	3		47.7
JOHNSONBURG BORO	3,350	REPORTED 96 CLEARED 40			2 1		11 10	14 1	65 26	1 1	3 1	41.7
RIDGWAY BORO	4,793	REPORTED 190 CLEARED 78					36 35	16 3	130 39	7 1	1	41.1
ST MARYS BORO	5,511	REPORTED 143 CLEARED 50			1		16 17	20 3	99 29	4 1	1	35.0
** STATE POLICE	10,845	REPORTED 245 CLEARED 86		1 1	2 1		4 2	139 54	98 22	19 5	3 2	32.5
DRUG ENFORCEMENT		REPORTED CLEARED										
COUNTY	TOTAL RATE PER 100,000	34,878 REPORTED 2,672.2 CLEARED 378	932	3 8.6 3	8 22.9 4		65 243.7 78	224 642.2 74	560 1,605.6 205	43 123.3 11	12 34.4 6	40.6

ERIE COUNTY

1991 UCR PART I OFFENSES

JURISDICTION	POP	REPORTED	CLEARED	TOTAL	MURD	MANS	RAPE	ROBB	ASSLT	BURG	LARC	M/VEH	ARSON	% CLEARED
PRLSQUE ISLE STATE		REPORTED	CLEARED	38							37	1		2.6
LDINBORO UNIVERSIT		REPORTED	CLEARED	150				1	2	6	141			13.3
PSU BEHREND COLLEG		REPORTED	CLEARED	56			1		1	9	45			14.3
LA-RENCE PARK TWP	4,310	REPORTED	CLEARED	65					6	9	45	5		41.5
MILLCREEK TWP	46,820	REPORTED	CLEARED	1,330			12	10	11	308	928	57	4	30.4
COHRY CITY	7,216	REPORTED	CLEARED	229			2	1	5	35	179	5	2	45.0
ERIE CITY	108,718	REPORTED	CLEARED	5,674	7	2	96	335	376	1,158	3,413	430	59	19.6
ALBION BORO	1,575	REPORTED	CLEARED	28						9	17		2	28.6
EDINBORO BORO	7,736	REPORTED	CLEARED	231			4	1	10	40	171	4	1	23.4
FAIRVIEW BORO	1,988	REPORTED	CLEARED	35						7	25	1	2	2.9
GINARD BCRO	2,879	REPORTED	CLEARED	63					7	5	48	3		57.1
LAKE CITY BORO	2,519	REPORTED	CLEARED	36						13	20	3		63.9
NORTH EAST BORO	4,617	REPORTED	CLEARED	239			1	3	8	25	194	7	1	54.0
UNION CITY BORO	3,537	REPORTED	CLEARED	96				2	12	7	70	5		58.3
WESLEYVILLE BORO	3,655	REPORTED	CLEARED	98			3		15	18	61	1	2	37.8
** STATE POLICE	80,002	REPORTED	CLEARED	1,472	1		29	17	60	398	833	116	18	28.5
DRUG ENFORCEMENT		REPORTED	CLEARED											
COUNTY	TOTAL RATE PER	275,572	REPORTED	10,040	8	2	148	370	513	2,045	6,227	638	91	
		100,000	CLEARED	3,643.3	2.9	.7	53.7	134.3	186.2	742.1	2,259.7	231.5	33.0	24.7
				2,476	6	2	62	101	298	385	1,442	135	9	

FAYETTE COUNTY

1991 UCR PART I OFFENSES

JURISDICTION	POP	REPORTED	CLEARED	TOTAL	MURD	MANS	RAPE	ROBB	ASSLT	BURG	LARC	M/VEH	ARSON	% CLEARED
LUZERNE TWP	4,904	REPORTED	CLEARED	29						7	18	3	1	10.3
* REDSTONE TWP	6,459	REPORTED	CLEARED	74				3	4	29	33	4	1	5.4
* WASHINGTON TWP	4,613	REPORTED	CLEARED	31					6	6	13	4	2	35.5
CONNELLSVILLE CITY	9,229	REPORTED	CLEARED	471			3	12	15	104	295	37	5	23.6
* UNIONTOWN CITY	12,034	REPORTED	CLEARED	878	2		11	30	163	141	394	91	6	7.4
BROWNSVILLE BORO	4,011	REPORTED	CLEARED	116			6	1	14	32	51	10	2	33.6
MASONTOWN BORO	3,759	REPORTED	CLEARED	127	1			2	20	24	74	6		38.6
PERRYOPOLIS BORO	1,833	REPORTED	CLEARED											
POINT MARION BORO	1,334	REPORTED	CLEARED	25						5	16	3	1	44.0
** STATE POLICE	97,175	REPORTED	CLEARED	7,251	1		24	55	313	696	663	303	196	21.5
DRUG ENFORCEMENT		REPORTED	CLEARED											
COUNTY	TOTAL RATE PER	145,351	REPORTED	4,062	4		44	103	535	1,084	1,557	461	214	
		100,000	CLEARED	2,753.3	2.8		30.3	70.9	368.1	745.8	1,071.2	317.2	147.2	19.4
				777	3		29	21	279	119	263	47	16	

FOREST COUNTY		1991 UCR PART I OFFENSES										
JURISDICTION	POP	TOTAL	MURD	MAAS	RAPE	ROBB	ASSLT	BURG	LARC	M/VEH	ARSON	% CLEARED
** STATE POLICE	4,802	REPORTED CLEARED	244 76	1 1			6 5	156 45	66 16	14 8	1	31.1
DRUG ENFORCEMENT		REPORTED CLEARED										
COUNTY	TOTAL RATE PER	4,802 100,000	244 5,061.2 76	1 20.8 1			6 124.9 5	156 3,248.6 45	66 1,374.9 16	14 291.5 8	1 20.8	31.1

FRANKLIN COUNTY		1991 UCR PART I OFFENSES										
JURISDICTION	POP	TOTAL	MURD	MAAS	RAPE	ROBB	ASSLT	BURG	LARC	M/VEH	ARSON	% CLEARED
WASHINGTON TWP	11,119	REPORTED CLEARED	250 98			1	6 8	55 8	177 73	8 8	4	39.2
CHAMBERSBURG BORO	16,647	REPORTED CLEARED	1,462 654	1 1	17 8	13 5	304 251	172 61	844 318	45 7	4 3	46.6
GREENCASTLE BORO	3,600	REPORTED CLEARED	131 32			1 1	2 2	17 3	102 23	7 3	2	24.4
WAYNESBORO BORO	9,578	REPORTED CLEARED	390 139		1	2	15 11	40 9	313 110	19 9		35.6
** STATE POLICE	80,138	REPORTED CLEARED	970 199	4 4	16 6	14 1	53 31	324 53	457 76	85 24	15 2	20.5
DRUG ENFORCEMENT		REPORTED CLEARED										
COUNTY	TOTAL RATE PER	121,082 100,000	3,143 2,595.8 1,122	5 4.1 5	34 28.1 17	32 26.4 7	380 313.8 303	608 562.1 134	1,893 1,563.4 600	164 135.4 51	27 22.3 5	35.7

FULTON COUNTY		1991 UCR PART I OFFENSES										
JURISDICTION	POP	TOTAL	MURD	MAAS	RAPE	ROBB	ASSLT	BURG	LARC	M/VEH	ARSON	% CLEARED
MCCONNELLSBURG BOR	1,106	REPORTED CLEARED	16 11				7 7	4 1	2 1	2 1	1 1	68.8
** STATE POLICE	12,731	REPORTED CLEARED	209 68		9 10	3 1	8 6	65 11	107 33	10 6	7 1	32.5
DRUG ENFORCEMENT		REPORTED CLEARED										
COUNTY	TOTAL RATE PER	13,837 100,000	225 1,626.1 79		9 65.0 10	3 21.7 1	15 108.4 13	69 498.7 12	109 787.7 34	12 86.7 7	8 57.8 2	35.1

GREENE COUNTY		1991 UCR PART I OFFENSES										
JURISDICTION	POP	TOTAL	MURD	MAAS	RAPE	ROBB	ASSLT	BURG	LARC	M/VEH	ARSON	% CLEARED
CUMBERLAND TWP	6,742	REPORTED CLEARED	161 41				2 4	46 12	37 3	6 3	5 2	20.8
* CARMICHAELS BORO	532	REPORTED CLEARED	18 14				1 1		16 12	1 1		77.8
WAYNSBURG BORO	4,270	REPORTED CLEARED	162 45	1 1	3 3	6 3	1 1	46 14	91 20	9 1	5 2	27.8
** STATE POLICE	28,006	REPORTED CLEARED	729 124	3 3	4 1	12 4	25 18	284 35	281 50	89 12	31 1	17.0
DRUG ENFORCEMENT		REPORTED CLEARED										
COUNTY	TOTAL RATE PER	39,550 100,000	1,010 2,553.7 204	4 10.1 4	7 17.7 4	21 53.1 8	31 78.4 23	376 950.7 61	425 1,074.6 65	105 265.5 14	41 103.7 5	20.2

HUNTINGDON COUNTY

1991 UCR PART I OFFENSES

JURISDICTION	POP	TOTAL	MURD	MANS	RAPE	ROBB	ASSLT	BURB	LARC	M/VEH	ARSON	% CLEARED	
HUNTINGDON BORO	6,893	REPORTED CLEARED	136 52				6 7	24 9	103 35	3 1		18.2	
MOUNT UNION BORO	2,878	REPORTED CLEARED	74 29		1	2 1	1 1	19	48 26	3 1		19.2	
PETERSBURG BORO	469	REPORTED CLEARED	2						2				
** STATE POLICE	33,974	REPORTED CLEARED	551 176		6 6	7 3	26 38	218 26	255 86	31 14	8 3	31.9	
DRUG ENFORCEMENT		REPORTED CLEARED											
COUNTY	TOTAL RATE PER	44,164 100,000	REPORTED CLEARED	763 257		7 15.9	9 20.4	33 74.7	261 591.0	408 923.8	37 83.8	8 18.1	33.7

INDIANA COUNTY

1991 UCR PART I OFFENSES

JURISDICTION	POP	TOTAL	MURD	MANS	RAPE	ROBB	ASSLT	BURB	LARC	M/VEH	ARSON	% CLEARED		
INDIANA UNIV OF PA		REPORTED CLEARED	225 27			6 3	2 4	5 4	18 18	3 2	5	12.0		
BLAIRSVILLE BORO	3,595	REPORTED CLEARED	49 41			2	4 4	3 2	38 35	2		63.7		
CLYMER BORO	1,499	REPORTED CLEARED	12 2				1 1	1 1	10			16.7		
* HOMER CITY BORO	1,809	REPORTED CLEARED	22 6				1 1	1 1	17 1	3 3		27.3		
INDIANA BORO	15,174	REPORTED CLEARED	539 81		5 2	3 2	60 22	94 13	355 36	16 6	6	15.0		
* MARION CENTER BORO	476	REPORTED CLEARED												
** STATE POLICE	67,441	REPORTED CLEARED	819 163	2 1	1	14 10	9 7	27 18	346 48	337 68	70 10	14 1	19.9	
DRUG ENFORCEMENT		REPORTED CLEARED												
COUNTY	TOTAL RATE PER	89,994 100,000	REPORTED CLEARED	1,666 320	2 2.2	1 1.1	25 27.8	16 17.8	98 108.9	463 514.5	943 1,047.8	94 104.5	25 27.8	19.2

JEFFERSON COUNTY

1991 UCR PART I OFFENSES

JURISDICTION	POP	TOTAL	MURD	MANS	RAPE	ROBB	ASSLT	BURB	LARC	M/VEH	ARSON	% CLEARED		
JEFFERSON COUNTY S		REPORTED CLEARED												
SNYDER TWP	2,535	REPORTED CLEARED	3					1	2					
BROCKWAY BORO	2,207	REPORTED CLEARED	33 23		2 2		1 1	3 1	23 18	4 1		69.7		
BROOKVILLE BORO	4,184	REPORTED CLEARED	148 42				4 4	6	135 38	3		20.4		
PUNKSUTAWNEY BORO	6,782	REPORTED CLEARED	191 71	1 1	2 2	1 1	5 4	15 3	159 59	8 1		37.2		
KEYNOLDSVILLE BORO	2,818	REPORTED CLEARED	13 7				1 1		11 6	1		53.8		
SUMMERVILLE BORO	1,692	REPORTED CLEARED	13			1		4	8					
** STATE POLICE	25,865	REPORTED CLEARED	373 130	1 1	1	10 5	1 1	7 6	159 61	166 39	25 15	4 3	34.9	
DRUG ENFORCEMENT		REPORTED CLEARED												
COUNTY	TOTAL RATE PER	46,083 100,000	REPORTED CLEARED	774 273	2 4.3	1 2.2	14 30.4	3 6.5	18 39.1	188 408.0	504 1,093.7	41 89.0	4 8.7	35.3

JUNIATA COUNTY

1991 UCR PART I OFFENSES

JURISDICTION	POP	TOTAL	MURD	MAAS	RAPE	ROBB	ASSLT	BURG	LARC	M/VEH	ARSON	% CLEARED
HIFFLINTOWN BORO	866	REPORTED CLEARED	1 1					1 1				100.0
** STATE POLICE	19,759	REPORTED CLEARED	212 66		4 6		8 4	95 31	81 17	16 5	6 3	31.1
DRUG ENFORCEMENT		REPORTED CLEARED										
COUNTY	TOTAL RATE PER 100,000	20,625 REPORTED CLEARED	213 1,032.7 67		6 29.1 6		8 38.8 4	96 465.5 32	81 392.7 17	16 77.6 5	6 29.1 3	31.5

LACRAWANNA COUNTY

1991 UCR PART I OFFENSES

JURISDICTION	POP	TOTAL	MURD	MAAS	RAPE	ROBB	ASSLT	BURG	LARC	M/VEH	ARSON	% CLEARED	
* COVINGTON TWP	2,055	REPORTED CLEARED	41 15				3 3	9 1	24 8	5 3		36.6	
SCOTT TWP	5,350	REPORTED CLEARED	49 30		1 1		14 14	10 5	17 8	5 2	2	61.2	
SOUTH ABINGTON TWP	6,377	REPORTED CLEARED	182 51	1 1	1 1	4	24 18	30 4	112 22	8 5	2	28.0	
SCRANTON CITY	81,805	REPORTED CLEARED	2,852 736	2 2		27 19	73 27	194 137	707 94	1,609 296	226 158	14 3	25.8
ARCHBALD BORO	6,291	REPORTED CLEARED	93 28				10 10	16 4	57 13	10 1		30.1	
BLAKELY BORO	7,222	REPORTED CLEARED	132 45		1 1		12 11	7 1	102 30	5 1	5 1	34.1	
CLARKS SUMMIT BORO	5,433	REPORTED CLEARED	51 15				3 3	8 1	37 10	3 1		29.4	
DALTON BORO	1,369	REPORTED CLEARED	35 15				3 1	8 2	22 11	1	1	42.9	
DICKSON CITY BORO	6,276	REPORTED CLEARED	382 148		1 1		13 5	37 2	307 139	24 1		38.7	
DUNMORE BORO	15,403	REPORTED CLEARED	333 43			4 3	2 2	34 3	245 71	38 3	10 1	24.9	
JERMYN BORO	2,263	REPORTED CLEARED	13 3				5 3	1	4	3		23.1	
MAYFIELD BORO	1,890	REPORTED CLEARED	29 5			1	2 2	3	21 3	2		17.2	
MOOSIC BORO	5,339	REPORTED CLEARED	117 5			2 1	8 1	21	75	10	1	4.3	
* MOSCON BORO	1,527	REPORTED CLEARED	9 8		1 1		4 3		4 4			88.9	
OLD FORGE BORO	2,843	REPORTED CLEARED	155 28			2	34 22	22	92 6	5		18.1	
* GLYPHANT BORO	5,222	REPORTED CLEARED	53 18		1 1		5 4	14 8	28 4	5 1		34.0	
TAYLOR BORO	6,941	REPORTED CLEARED	145 36	2 2			2	6 6	25 5	83 19	22 4	5 24.8	
** STATE POLICE	55,433	REPORTED CLEARED	259 59	3 3		4	2 1	20 14	89 5	72 15	34 13	33 8	22.8
DRUG ENFORCEMENT		REPORTED CLEARED											
COUNTY	TOTAL RATE PER 100,000	219,039 REPORTED CLEARED	4,930 2,250.7 1,328	8 3.7 8		37 16.9 25	90 41.1 32	362 165.3 259	1,041 475.3 135	2,911 1,329.0 661	408 186.3 193	73 33.3 15	26.9

## LANCASTER COUNTY

## 1961 UCR PART I OFFENSES

JURISDICTION	POP	TOTAL	MURD	MANS	RAPE	ROBB	ASSLT	BURG	LARC	M/VEH	ARSON	% CLEARED	
ELIZABETHTOWN COLL		REPORTED CLEARED	32 4				1	2 1	29 3			12.5	
HILLERSVILLE UNIVE		REPORTED CLEARED	133 26			1 1	4 3	2	124 21	1	1	19.5	
MANHEIM TWP	28,880	REPORTED CLEARED	1,112 263	1 1		2 1	16 3	16 11	184 216	46 11	9 3	23.7	
BRECKNOCK TWP	5,197	REPORTED CLEARED	53 7				4 3	11	38 4			13.2	
CAERNARVON TWP	3,946	REPORTED CLEARED	3 3				1 1		1 1	1 1		163.0	
* EAST COCALICO TWP	7,809	REPORTED CLEARED	120 38				1 1	17 2	97 34	5 1		31.7	
EAST DONEGAL TWP	4,484	REPORTED CLEARED	58 10					7 2	49 6	2 2		17.2	
EAST EARL TWP	5,491	REPORTED CLEARED	181 73			6 3	3 2	4 3	29 1	133 58	6 6	40.3	
EAST HEMPFIELD TWP	18,597	REPORTED CLEARED	715 142	3 3		3 2	4 1	4 4	125 114	554 114	16 1	6 1	19.9
EAST LAMPETER TWP	11,999	REPORTED CLEARED	740 253	1 1		1	5	13 6	50 1	634 238	35 6	1 1	34.2
EPHRATA TWP	7,116	REPORTED CLEARED	120 35					7 6	13 2	95 27	5		29.2
LANCASTER TWP	13,187	REPORTED CLEARED	430 110			6 4	11 2	7 6	77 7	300 98	28 1	1	27.4
MANOR TWP	16,107	REPORTED CLEARED	471 95			1 1	1	13 4	46 10	402 78	8 2		20.2
MOUNT JOY TWP	6,227	REPORTED CLEARED	165 31				2 1	3 3	39 2	115 23	5 2	1	18.8
PENN TWP	6,760	REPORTED CLEARED	124 23					1 1	17 2	91 14	13 4	2	18.5
PEQUA TWP	4,512	REPORTED CLEARED	38 4						36 3	2 1			10.5
UPPER LEACOCK TWP	7,254	REPORTED CLEARED	193 36			3 1	2	25 8	148 22	15 3			18.7
WARWICK TWP	11,622	REPORTED CLEARED	134 45			1 1	1	4 4	16 2	102 35	9 2	1 1	33.6
* WEST COCALICO TWP	5,521	REPORTED CLEARED	53 9					2 2	7 1	43 5	1 1		17.0
WEST DONEGAL TWP	5,605	REPORTED CLEARED	33 24					2 2	1 1	29 20	1 1		72.7
WEST EARL TWP	6,434	REPORTED CLEARED	44 5					1 1	3 4	39 4	1		11.4
WEST HEMPFIELD TWP	12,942	REPORTED CLEARED	208 79	1		2 1	1 1	12 10	23 8	160 57	8 2	1	38.0
WEST LAMPETER TWP	9,865	REPORTED CLEARED	249 67			1	3 2	13 11	37 9	217 43	16 1	2 1	23.2
LANCASTER CITY	55,551	REPORTED CLEARED	4,150 1,495	8 7		36 21	141 49	142 102	1,120 108	2,382 748	291 56	10 4	26.4
* ADAMSTOWN BORO	1,108	REPORTED CLEARED	17 5				1 1		14 4	1			29.4
AKRON BORO	3,849	REPORTED CLEARED	43 6					1 1	13 4	27 4	1 1	1 1	14.0
COLUMBIA BORO	10,701	REPORTED CLEARED	509 109			5 1	15 6	31 19	73 5	359 71	26 7		21.4
DENVER BORO	2,861	REPORTED CLEARED	43 17			1 1		2 2	3 14	37 14			39.5
EAST PETERSBURG BO	4,397	REPORTED CLEARED	60 17						10 2	44 11	3 1	2 2	28.3
ELIZABETHTOWN BORO	9,952	REPORTED CLEARED	294 116			2 1	1	32 27	42 11	200 63	14 7	3 7	39.5
EPHRATA BORO	12,133	REPORTED CLEARED	413 111	2		3 2	5 2	6 5	62 14	329 84	11 2	5 2	26.9
LITITZ BORO	8,280	REPORTED CLEARED	161 30			1		4 4	27 1	140 23	9 2		16.6
MANHEIM BORO	5,011	REPORTED CLEARED	166 52					10 9	24 8	124 35	5	3	31.3
HARILYTA BORO	2,778	REPORTED CLEARED	67 18					2 2	9 2	51 11	5 3		26.9

## LANCASTER COUNTY

## 1991 UCR PART I OFFENSES

JURISDICTION	POP	REPORTED	TOTAL	MURD	MANS	RAPE	ROBB	ASSLT	BURG	LARC	M/VEH	ARSON	% CLEARED
HILLERSVILLE BORO	8,099	REPORTED CLEARED	225 30			2 1	2 1	7 5	29 1	173 22	10	2	13.3
MOUNT JOY BORO	6,398	REPORTED CLEARED	203 56			3	2	28 22	29 7	132 25	7 2	2	27.6
NEW HOLLAND BORO	4,484	REPORTED CLEARED	167 41					2 2	14 2	141 32	9 4	1 1	24.6
STRASBURG BORO	2,568	REPORTED CLEARED	79 25					6 5	6 2	64 16	2 1	1 1	31.6
** STATE POLICE	85,277	REPORTED CLEARED	1,127 333	1		13 9	10 3	40 25	386 110	578 159	78 23	21 4	29.5
DRUG ENFORCEMENT		REPORTED CLEARED											
COUNTY	TOTAL RATE PER	422,822 100,000	REPORTED CLEARED	13,193 3,140.2 3,451	17 4.0 12	90 21.3 51	248 58.7 75	429 101.5 315	2,536 600.3 362	9,099 2,152.0 2,452	496 164.4 155	76 18.0 29	26.2

## LAURENCE COUNTY

## 1991 UCR PART I OFFENSES

JURISDICTION	POP	REPORTED	TOTAL	MURD	MANS	RAPE	ROBB	ASSLT	BURG	LARC	M/VEH	ARSON	% CLEARED
SHENANGO TWP	7,187	REPORTED CLEARED	110 53				4	5 5	29 13	63 35	9		48.2
NEW CASTLE CITY	24,334	REPORTED CLEARED	1,204 223	1		9 8	60 21	81 52	295 27	549 89	148 18	62 7	18.5
ELLWOOD CITY BORO	8,147	REPORTED CLEARED	176 54			1 1	1	7 7	27 10	121 32	19 4		30.7
NEW WILMINGTON BOR	2,706	REPORTED CLEARED	28 6						2 1	24 4	1 1	1	21.4
** STATE POLICE	49,872	REPORTED CLEARED	590 134			14 3	6	46 25	191 27	248 67	58 12	27	22.7
DRUG ENFORCEMENT		REPORTED CLEARED											
COUNTY	TOTAL RATE PER	96,246 100,000	REPORTED CLEARED	2,108 2,190.2 470		24 24.9 12	71 73.8 21	139 144.4 89	544 565.2 78	1,005 1,044.2 227	235 244.2 35	90 93.5 7	22.3

LEBANON COUNTY

1991 UCR PART I OFFENSES

JURISDICTION	POP	TOTAL	MURD	MANS	RAPE	ROBB	ASSLT	BURG	LARC	M/VEH	ARSON	% CLEARED	
ANNVILLE TWP	4,294	REPORTED 114 CLEARED 10			1	2	1	10	96	4		6.8	
WEST LEBANON TWP	872	REPORTED 98 CLEARED 65				1		1	95	1		66.3	
BETHEL TWP	4,343	REPORTED 50 CLEARED 5					1	7	40	2		10.0	
HEIDELBERG TWP	3,797	REPORTED 45 CLEARED 7						11	32		2	15.6	
NORTH CORNWALL TWP	4,886	REPORTED 190 CLEARED 41				5	2	39	137	5	2	21.6	
NORTH LEBANON TWP	9,741	REPORTED 331 CLEARED 111			1		6	41	233	6	4	33.5	
NORTH LONDONDERRY	5,630	REPORTED 96 CLEARED 31					2	12	81	1		32.3	
SOUTH LEBANON TWP	7,491	REPORTED 217 CLEARED 86				2	11	41	158	5		39.6	
SOUTH LONDONDERRY	4,502	REPORTED 43 CLEARED 5						10	28	4	1	7.0	
LEBANON CITY	24,800	REPORTED 1,079 CLEARED 220	1		6	26	24	189	776	48	7	20.4	
CLEONA BORO	2,322	REPORTED 28 CLEARED 5			5	9	23	40	132	7	3	17.9	
CORNWALL BORO	3,231	REPORTED 19 CLEARED 8						6	13			42.1	
MYERSTOWN BORO	3,256	REPORTED 60 CLEARED 14					1	2	58	1		23.3	
PALMYRA BORO	6,910	REPORTED 172 CLEARED 26			1		4	18	144	5		15.1	
RICHLAND BORO	1,457	REPORTED 8 CLEARED 1							8			12.5	
** STATE POLICE	26,232	REPORTED 393 CLEARED 129		1	2	2	10	121	215	38	5	32.8	
DRUG ENFORCEMENT		REPORTED CLEARED											
COUNTY	TOTAL RATE PER 100,000	113,744 100,000	REPORTED 2,943 CLEARED 762	1 1	1 1	11 9.7	38 33.4	62 54.5	553 486.2	2,137 1,878.4	120 105.5	21 18.5	25.9

LEHIGH COUNTY

1991 UCR PART I OFFENSES

JURISDICTION	POP	TOTAL	MURD	MANS	RAPE	ROBB	ASSLT	BURG	LARC	M/VEH	ARSON	% CLEARED	
SALISBURY TWP	13,401	REPORTED 404 CLEARED 94			1	1	3	81	303	14	1	24.5	
WHITEHALL TWP	22,779	REPORTED 1,417 CLEARED 509			9	12	24	196	1,208	155	13	31.5	
SOUTH WHITEHALL TW	18,261	REPORTED 794 CLEARED 231			1	2	7	103	663	13	10	28.9	
UPPER SALCOM TWP	9,775	REPORTED 107 CLEARED 16					8	11	83	7		14.7	
ALLENTOWN CITY	105,090	REPORTED 6,658 CLEARED 1,103	7		14	144	206	1,371	4,436	439	21	16.6	
ALBURTIS BORO	1,415	REPORTED 28 CLEARED 9					2	2	20	1	3	32.1	
CATASAUQA BORO	6,662	REPORTED 169 CLEARED 21			2	1	9	29	121	7		12.4	
COOPERSBURG BORO	2,599	REPORTED 81 CLEARED 30	2			4	2	12	57	4		37.0	
COPLAY BORO	3,267	REPORTED 95 CLEARED 8					1		48	7		17.8	
EMMAUS BORO	11,157	REPORTED 265 CLEARED 57			2	1	7	53	186	13	3	21.5	
FOUNTAIN HILL BORO	4,637	REPORTED 199 CLEARED 22					2	11	137	18	1	11.1	
HACUNGIE BORO	2,597	REPORTED 52 CLEARED 11				1	1	8	41	1		21.2	
SLATINGTON BORO	4,678	REPORTED 96 CLEARED 40					3	14	71	7	1	41.7	
** STATE POLICE	84,812	REPORTED 1,027 CLEARED 163	4		8	9	40	246	607	91	22	15.9	
DRUG ENFORCEMENT		REPORTED CLEARED											
COUNTY	TOTAL RATE PER 100,000	291,130 100,000	REPORTED 11,544 CLEARED 2,319	13 9	4.5	37 26	197 83	324 287	2,156 740.6	7,977 2,740.0	770 264.5	75 25.8	20.1



LLZERNE COUNTY

1991 UCR PART I OFFENSES

JURISDICTION	POP		TOTAL	MURD	MANA	RAPE	ROBB	ASSLT	BURB	LARC	M/VEH	ARSON	% CLEARED
BULTER TWP	6,020	REPORTED CLEARED	130 48			3 2		23 19	28 5	68 20	7 1	1 1	36.9
DALLAS TWP	7,625	REPORTED CLEARED	81 11			2 1	2 1	2 1	16 2	50 4	8 2	1	13.6
* JENKINS TWP	4,740	REPORTED CLEARED	96 11					9 8	33 1	46 1	4 1	4	11.5
KINGSTON TWP	6,763	REPORTED CLEARED	59 22					1 1	13 5	36 12	8 4	1	37.3
LAKE TWP	1,924	REPORTED CLEARED	12 1						2	8	2 1		8.3
LEHMAN TWP	3,076	REPORTED CLEARED	27 10				1	5 4	5	14 5	2 1		37.0
SUGARLOAF TWP	3,534	REPORTED CLEARED	63 5					3 2	14 1	43 2	2	1	7.9
MOUNTAINTOP REG PD	12,095	REPORTED CLEARED	29 6					5 5	7	15	2 1		20.7
HAZLETON CITY	24,730	REPORTED CLEARED	711 79	2 2		3 1	5 4	17 20	160 24	477 24	44 4	3	11.1
* WILKES BARRE CITY	97,523	REPORTED CLEARED	2,342 122	2 2		5 1	63 5	283 46	519 8	1,246 45	219 10	5 5	5.2
ASHLEY BORO	3,291	REPORTED CLEARED	50 6					4 2	19 2	24 2	3		12.0
AVOCA BORO	2,897	REPORTED CLEARED	28 9					10 6	3 1	12 2	2	1	32.1
CONYNGHAM BORO	2,060	REPORTED CLEARED	21 2						1	20 2			9.5
DALLAS BORO	2,567	REPORTED CLEARED	71 22			1		6 4	15	38 13	11 5		31.0
DURVEA BORO	4,869	REPORTED CLEARED	49 18	1				6 7	14 4	22 5	4 1	2 1	36.7
EDWARDSVILLE BORO	5,399	REPORTED CLEARED	112 51				2	31 20	30 2	29 15	20 14		45.5
FORTY FORT BORO	5,049	REPORTED CLEARED	80 16					2 1	22 4	56 11			20.0
* LANESVILLE BORO	4,700	REPORTED CLEARED	49 2				1		10 1	33	5 1		4.1
PLYMOUTH BORO	7,134	REPORTED CLEARED	238 15				4	2 1	74 11	150 3	8		4.3
* SHICKSHINNY BORO	1,108	REPORTED CLEARED											
SWOVERSVILLE BORO	5,630	REPORTED CLEARED	127 17					6 2	15 8	101 5	4 2	1	13.4
WEST WYOMING BORO	3,117	REPORTED CLEARED	38 18				1 1	8 8	9 9	17 2	2 2	1 1	47.4
WHITE HAVEN BORO	1,132	REPORTED CLEARED	74 36				1	5 4	9 3	51 6	7 3	1	21.6
** STATE POLICE	161,176	REPORTED CLEARED	1,120 243	4 3		10 4	9 1	64 48	304 24	543 132	85 23	81 8	21.7
DRUG ENFORCEMENT		REPORTED CLEARED											
COUNTY	TOTAL RATE PER 100,000	328,149 1,708.7	REPORTED CLEARED 5,607 1,750	9 7	24 2.7	24 7.3	89 27.1	512 154.0	1,322 402.9	3,099 944.4	449 136.8	103 31.4	13.4

LYCOMING COUNTY

1991 UCR PART I OFFENSES

JURISDICTION	POP	TOTAL	MURD	MANS	RAPE	ROBB	ASSLT	BURG	LARC	M/VEH	ARSON	% CLEARED
OLD LYCOMING TWP	5,526	REPORTED 136 CLEARED 68				1 1	16 16	14 5	97 41	8 5		50.0
WILLIAMSPORT CITY	31,933	REPORTED 2,226 CLEARED 883		1 1	14 3	51 20	72 63	489 99	1,494 636	92 62	14	39.7
DUBOISTOWN BORO	1,201	REPORTED CLEARED										
HUGHESVILLE BORO	2,049	REPORTED 53 CLEARED 28					10 7	7 3	32 15	4 3		52.8
JERSEY SHORE BORO	4,353	REPORTED 126 CLEARED 46			1 1		1 1	17 4	94 34	13 6		36.5
MONTGOMERY BORO	1,631	REPORTED 19 CLEARED 10			1 1		2 2	2 1	14 6			52.6
MONTGOMERY BORO	4,983	REPORTED 136 CLEARED 33	1 1				5 5	16 2	102 20	11 5	1	24.3
MUNCY BORO	2,702	REPORTED 62 CLEARED 22			1 1		5 4	14 1	41 16	1		35.5
SOUTH WILLIAMSPORT	6,496	REPORTED 144 CLEARED 35			1 1		2	24 2	111 29	6 3		24.3
STATE POLICE	57,836	REPORTED 1,145 CLEARED 317			15 11	13 1	21 7	374 88	626 190	80 14	16 6	27.7
DRUG ENFORCEMENT		REPORTED CLEARED										
COUNTY	TOTAL RATE PER 100,000	118,710 REPORTED 3,469.1 CLEARED 1,442	4,047 1 1	1 .8 1	33 .8 18	65 54.8 22	134 112.9 105	957 806.2 205	2,611 2,199.5 987	215 181.1 98	31 26.1 6	35.6

MCKEAN COUNTY

1991 UCR PART I OFFENSES

JURISDICTION	POP	TOTAL	MURD	MANS	RAPE	ROBB	ASSLT	BURG	LARC	M/VEH	ARSON	% CLEARED
UNIV OF PITT AT BR		REPORTED 22 CLEARED 2					1 1		21 1			9.1
BRADFORD TWP	5,065	REPORTED 103 CLEARED 36				1 1	2 2	9 1	85 27	6 5		35.0
FOSTER TWP	4,691	REPORTED 64 CLEARED 62	1 1		1 1	1 1	2 2	6 5	93 52			96.9
BRADFORD CITY	9,625	REPORTED 266 CLEARED 135				3 3	13 9	39 11	202 108	9 4		50.8
HANE BORO	4,590	REPORTED 37 CLEARED 31			1 1		3 3	3 1	29 25	1 1		83.8
MOUNT JEWETT BORO	1,029	REPORTED 13 CLEARED 6					1 1	4 1	7 3	1 1		46.2
PORT ALLEGANY BORO	2,391	REPORTED 43 CLEARED 41					3 3	13 14	24 22	3 2		95.3
STATE POLICE	19,740	REPORTED 265 CLEARED 96			3 2		9 6	127 51	107 29	12 6	7 2	36.2
DRUG ENFORCEMENT		REPORTED CLEARED										
COUNTY	TOTAL RATE PER 100,000	47,131 REPORTED 1,725.0 CLEARED 409	813 1 1	2.1 1	5 10.6 4	5 10.6 5	34 72.1 27	201 426.5 84	528 1,120.3 267	32 67.9 19	7 14.9 2	50.3

MERCER COUNTY		1991 UCR PART I OFFENSES												
JURISDICTION	POP	TOTAL	MURD	MANS	RAPE	ROBB	ASSLT	BURB	LARC	N/VEH	ARSON	% CLEARED		
HERMITAGE	15,300	REPORTED CLEARED	460 240		2 2	7 4	25 18	48 15	354 199	24 2		52.2		
HEMPFIELD TWP	3,826	REPORTED CLEARED	116 53		2 1		11 10	13	83 39	7 3		45.7		
JEFFERSON TWP	1,998	REPORTED CLEARED	12 2					2 1	8 1	1	1	16.7		
PYMATUNING TWP	3,736	REPORTED CLEARED	122 42		1		29 24	10 1	73 13	9 4		34.4		
SHENANGO TWP	4,339	REPORTED CLEARED	58 9		2 2			15 3	34 2	6 2	1	15.5		
SOUTH PYMATUNING T	2,775	REPORTED CLEARED	35 4		1 1		2	5 1	22 1	5 1		11.4		
SOUTHWEST MERCER C	7,601	REPORTED CLEARED	416 101		5 2	17 5	50 17	70 19	239 54	33 3	2 1	24.3		
SHARON CITY	17,493	REPORTED CLEARED	546 163	3 2	1 1	9 6	25 11	53 49	123 18	331 53	45 21	7 3	27.3	
CLARK BORO	610	REPORTED CLEARED	4						3	1				
* GREENVILLE BORO	10,281	REPORTED CLEARED	236 113		1 1		8 8	52 14	172 89	1	2 1	47.9		
GROVE CITY BORO	8,240	REPORTED CLEARED	149 44		2 2		5 3	6 2	124 34	12 3		29.5		
MERCER BORO	2,444	REPORTED CLEARED	43 19				7 6	4 1	31 12	1		44.2		
* SANDY LAKE BORO	1,883	REPORTED CLEARED	16 11				3 3	1 1	12 7			68.8		
SHARPSVILLE BORO	4,729	REPORTED CLEARED	57 19				16 11	3 1	36 7	2		33.3		
* STONLBORO BORO	1,091	REPORTED CLEARED	8 3				1 1	3 1	3 1	1		37.5		
* WEST MIDDLESEX BOR	982	REPORTED CLEARED	39 6				1 1	3	34 9	1 1		15.4		
WHEATLAND BORO	760	REPORTED CLEARED	16			1		2	7	6				
** STATE POLICE	32,915	REPORTED CLEARED	463 149	1 1		4 6	2 12	16 35	175 72	215 22	43 7	1 1	32.2	
DRUG ENFORCEMENT		REPORTED CLEARED												
COUNTY	TOTAL RATE PER 100,000	121,003 100,000	REPORTED CLEARED	2,846 2,352.0 978	4 3.3 3	1 .8 1	29 24.0 23	52 43.0 20	227 187.6 163	538 442.1 113	1,781 1,471.9 588	198 163.6 62	20 16.5 6	34.4

MIFFLIN COUNTY		1991 UCR PART I OFFENSES											
JURISDICTION	POP	TOTAL	MURD	MANS	RAPE	ROBB	ASSLT	BURB	LARC	N/VEH	ARSON	% CLEARED	
ARMAGH TWP	3,627	REPORTED CLEARED	26 9		1		1	11 1	13 8			34.6	
DERRY TWP	7,650	REPORTED CLEARED	155 60			1 1	2 1	18 7	132 50	2 1		38.7	
GRANVILLE TWP	5,090	REPORTED CLEARED	121 33		2 1	1	3 3	15	94 29	4		27.3	
UNION TWP	3,265	REPORTED CLEARED	10 2				1 1	5	4 1			20.0	
BURNHAM BORO	2,197	REPORTED CLEARED	29 8				1 2	3	24 5	1 1		27.6	
LEXISTOWN BORO	9,341	REPORTED CLEARED	283 66			1	6 6	39 2	232 57	5 1		23.3	
** STATE POLICE	15,027	REPORTED CLEARED	192 40			1	5 2	105 15	69 20	9 3	3	20.9	
DRUG ENFORCEMENT		REPORTED CLEARED											
COUNTY	TOTAL RATE PER 100,000	46,197 100,000	REPORTED CLEARED	816 1,746.3 218		3 4.5 1	4 4.7 1	21 45.5 15	196 424.3 25	568 1,229.5 170	21 45.5 6	3 6.5	26.7

MONROE COUNTY

1991 UCR PART I OFFENSES

JURISDICTION	POP	TOTAL	MURD	MAHS	RAPE	ROBB	ASSLT	BURB	LARC	M/VEH	ARSON	% CLEARED
* EAST STROUDSBURG U	REPORTED	159			1		3	7	143	5		
	CLEARED	19			1		2		14	2		11.9
* BARRLETT TWP	3,216 REPORTED	18				1	3	12	1	1		
	CLEARED	11					2	8		1		61.1
COOLBAUGH TWP	6,756 REPORTED	206				2	5	120	141	17	1	
	CLEARED	84					5	30	45	4		29.4
* POLONO TWP	7,529 REPORTED	424				3	8	95	293	24	1	
	CLEARED	62				1	8	10	49	14		19.3
STROUD TWP	10,600 REPORTED	466		1	1	3	5	59	345	50	3	
	CLEARED	104		1			5	7	84	8		22.3
TOBYHANNA TWP	4,318 REPORTED	197					7	100	85	3	1	
	CLEARED	64					5	31	28			32.5
TUNKHANNOCK TWP	2,060 REPORTED	30			1			29				
	CLEARED	5			1			4				16.7
EAST STROUDSBURG B	8,781 REPORTED	559			2	8	10	82	416	37	4	
	CLEARED	113			1	1	11	6	92		2	20.2
MOUNT POCONO BORO	1,795 REPORTED	217				1	3	30	173	9	1	
	CLEARED	101					2	1	97	1		46.5
STROUDSBURG BORO	5,312 REPORTED	319			2	7	13	53	219	21	4	
	CLEARED	72				2	6	7	55	2		22.6
** STATE POLICE	45,342 REPORTED	1,604	1		15	11	88	643	689	132	25	
	CLEARED	324	2		13	4	60	87	127	24	7	20.2
DRUG ENFORCEMENT	REPORTED											
CLEARED												
COUNTY	95,709 REPORTED	4,279	1	1	22	37	145	1,230	2,505	299	40	
	100,000 RATE PER	4,470.8	1.0	1.0	23.0	38.7	151.5	1,285.1	2,617.3	312.4	41.8	
	CLEARED	979	2	1	16	8	106	191	591	56	9	22.9

MONTGOMERY COUNTY

1991 UCR PART I OFFENSES

JURISDICTION	POP	TOTAL	MURD	MAHS	RAPE	ROBB	ASSLT	BURB	LARC	M/VEH	ARSON	% CLEARED
* ABINGTON TWP	56,322 REPORTED	1,923			4	56	79	244	1,296	228	12	
	CLEARED	459			3	14	25	33	349	32	3	23.9
CHELTENHAM TWP	34,923 REPORTED	1,959	2		3	140	15	394	1,090	313	2	
	CLEARED	591			1	39	10	23	507	8	1	30.2
LOWER MERION TWP	58,003 REPORTED	1,856			1	53	11	330	1,182	277	2	
	CLEARED	475	2		1	19	8	52	350	43		25.6
LOWER MORELAND TWP	11,768 REPORTED	240	1			2	2	43	158	30	4	
	CLEARED	32	1			1	1	8	13	4	4	13.3
LOWER POTTSGROVE T	8,808 REPORTED	304			2	1	25	44	218	14		
	CLEARED	218			1		23	10	80	4		38.8
PLYMOUTH TWP	15,958 REPORTED	920	1		4	17	48	134	570	144		
	CLEARED	155	1		4	6	12	2	129	1		16.8
* WEST MORRITON TWP	15,209 REPORTED	517			1	2	39	75	359	40	1	
	CLEARED	126			1	1	39	23	51	10	1	24.4
WEST POTTSGROVE TWP	3,829 REPORTED	108			1	1	4	17	76	6	3	
	CLEARED	26			1	1	4	3	16	1		24.1
UPPER GWYNEDD TWP	12,197 REPORTED	244				2	6	26	197	12	1	
	CLEARED	56					5	7	39	5		23.0
UPPER POTTSGROVE T	3,315 REPORTED	56					4	6	42	4		
	CLEARED	31					4		23	4		55.4
DOUGLASS TWP	7,048 REPORTED	163				3	10	17	127	5	1	
	CLEARED	58				2	7	2	46		1	35.6
EAST MORRITON TWP	13,324 REPORTED	435			1	9	8	33	363	21		
	CLEARED	188			1	6	7	5	164	5		43.2
FRANCONIA TWP	7,224 REPORTED	50		1			7	6	32	4	1	
	CLEARED	13					2	1	9	1		26.0
HORSHAM TWP	21,896 REPORTED	475	1		2	1	13	67	362	29		
	CLEARED	96	1		1		11	2	79	2		20.2
LIMERICK TWP	6,691 REPORTED	241			6		23	55	149	8		
	CLEARED	160			6		21	8	61	4		41.5
LOWER GWYNEDD TWP	9,958 REPORTED	190			2	2	4	52	118	11	1	
	CLEARED	28			1		3	12	10	2		14.7

MONTGOMERY COUNTY

1991 UCR PART 1 OFFENSES

JURISDICTION	POP	REPORTED	TOTAL	MURD	MANS	RAPE	ROBB	ASSLT	BURG	LARC	M/VEH	ARSON	% CLEARED
LOWER PROVIDENCE T	19,351	REPORTED CLEARED	526 139	1 1		2 2	8 7	5 2	111 19	358 91	35 15	6 2	26.4
LOWER SALFORD TWP	10,735	REPORTED CLEARED	195 61			2 2	2 1	18 13	22 9	146 58	5 1		41.5
MANLBOROUGH TWP	3,558	REPORTED CLEARED	46 15			1 1	1 1		7 3	29 8	8 2		32.6
MONTGOMERY TWP	12,179	REPORTED CLEARED	677 229		1 1		11 3	6 3	29 3	580 212	51 8		33.8
NEW HANOVER TWP	5,956	REPORTED CLEARED	47 6					1 1	13 3	30 2	2	1	12.8
TOWAMENCIN TWP	14,167	REPORTED CLEARED	326 96			1 1	2 2	8 7	48 20	257 65	10 1		29.4
UPPER MERION TWP	25,722	REPORTED CLEARED	1,918 439	1		4 3	33 5	35 11	174 20	1,298 370	370 30	3	22.9
UPPER PROVIDENCE T	9,682	REPORTED CLEARED	162 17			1 2		6 5	35 6	102 2	15 2	3	10.5
WHITEHARSH TWP	14,863	REPORTED CLEARED	554 90			3 1	7 1	8 4	87 7	384 52	63 24	2 1	16.2
• WHITPAIN TWP	15,673	REPORTED CLEARED	373 129	2		3 3	8 3	57 45	28 4	247 67	23 8	5 2	34.6
AMBLER BORO	6,609	REPORTED CLEARED	196 42			1 1	2 1	9 9	30 4	133 21	21 7		21.4
• BRIDGEPORT BORO	4,292	REPORTED CLEARED	187 30				2 1	11 10	19 2	133 12	19 3	3 2	16.0
BRYN ATHYN	1,081	REPORTED CLEARED	19					1	1	15		2	
COLLEGEVILLE BORO	4,227	REPORTED CLEARED	63 8				1		5 1	46 7	10	1	12.7
CONSHOHOCKEN BORO	8,064	REPORTED CLEARED	282 54			1	6 2	34 25	54 10	136 14	41 3	10	19.1
UPPER MERIONEN PG	7,371	REPORTED CLEARED	247 85			1 1		37 29	36 13	161 39	7 2	5 1	34.4
HATBORO BORO	7,382	REPORTED CLEARED	170 35			1 2	1 2	9 6	28 3	106 15	15 4	10 3	20.6
JENKINTOWN BORO	4,574	REPORTED CLEARED	60 32	2 2					14 2	40 27	4 1		53.3
• LANSDALE BORO	16,362	REPORTED CLEARED	535 137			4 3	3 4	26 21	93 24	392 82	13 3	4	25.6
HARBERTH BORO	4,278	REPORTED CLEARED	84 8				1	1	20 3	57 4	5		9.5
NORRISTOWN BORO	30,749	REPORTED CLEARED	2,241 627	3 3		19 8	107 43	221 196	617 98	997 247	270 30	7 2	28.0
NORTH WALES BORO	3,802	REPORTED CLEARED	33 12				2 1	5 4	1	22 5	3 2		36.4
POTTSTOWN BORO	21,831	REPORTED CLEARED	1,208 303	1		18 15	18 5	118 82	302 32	689 143	62 26		25.1
• ROCKLEDGE BORO	2,679	REPORTED CLEARED	74 17					8 4	12 2	47 6	7 5		23.0
ROVERS FORD BORO	4,458	REPORTED CLEARED	116 20			1 1	3	4 2	21 3	79 7	4 4	4 1	17.2
SOUDERTON BORO	5,957	REPORTED CLEARED	156 25			1	2 1	2 2	24 2	113 15	11 4	3 1	16.0
• TELFORD BORO	3,166	REPORTED CLEARED	49 15			1 1		5 5	7 1	29 6	6 2	1	30.6
WEST CONSHOHOCKEN	1,294	REPORTED CLEARED	38 2					3 2	7	25	3		5.3
•• STATE POLICE	101,964	REPORTED CLEARED	691 231	1 1		3	9 2	64 41	198 57	369 112	38 13	9 5	33.4
DRUG ENFORCEMENT		REPORTED CLEARED											
COUNTY TOTAL	678,111	REPORTED	21,437	16	2	99	536	1,007	3,664	13,708	2,300	107	
RATE PER 100,000		CLEARED	3,161.3	2.4	.3	14.6	79.0	148.5	540.3	2,021.5	339.2	15.8	
			5,583	12	1	66	174	723	557	3,692	329	30	26.0

MCINTOSH COUNTY		1991 UCR PART I OFFENSES										
JURISDICTION	POP	TOTAL	MURD	MAHS	RAPE	ROBB	ASSLT	BURGL	LARC	M/VEH	ARSON	% CLEARED
MAHONING TWP	4,134	REPORTED CLEARED	70 40				1 1	8 38	60 38	1 1		57.1
* DANVILLE BORO	5,165	REPORTED CLEARED	172 54				5 5	10 3	151 40	5 5	1 1	31.4
** STATE POLICE	8,436	REPORTED CLEARED	107 21			1	4 5	40 8	52 4	9 4	1	19.6
DRUG ENFORCEMENT		REPORTED CLEARED										
COUNTY	TOTAL RATE PER 100,000	17,735 REPORTED 1,967.9 CLEARED 115	349			1 5.6	10 56.4 11	58 327.0 11	263 1,482.9 82	15 84.6 10	2 11.3 1	33.0

NORTHAMPTON COUNTY		1991 UCR PART I OFFENSES											
JURISDICTION	POP	TOTAL	MURD	MAHS	RAPE	ROBB	ASSLT	BURGL	LARC	M/VEH	ARSON	% CLEARED	
LEHIGH UNIVERSITY		REPORTED CLEARED	229 49		5 5	1	6 2	21 6	193 16	3		12.7	
MORAVIAN COLLEGE S		REPORTED CLEARED	37 4				1	5	29 3	2 1		10.8	
BETHLEHEM TWP	52,142	REPORTED CLEARED	454 63		1	3 3	11 10	53 14	379 54	6 2	1	18.3	
FORKS TWP	5,923	REPORTED CLEARED	88 25				5 5	12 4	63 11	7 4	1 1	28.4	
LEHIGH TWP	9,296	REPORTED CLEARED	113 35		1 1		12 12	29 6	57 12	12 3	2 1	31.0	
* LOWER MT BETHEL TW	3,187	REPORTED CLEARED	26 1					4	20 1	1	1	3.8	
LOWER SALCON TWP	8,448	REPORTED CLEARED	113 38				21 19	26 4	59 11	6 3	1 1	33.6	
MOORE TWP	8,872	REPORTED CLEARED	50				3	4	41	2			
PALMER TWP	14,965	REPORTED CLEARED	371 183	1		1 1	13 9	22	330 172	3 1	1	49.3	
PLAINFIELD TWP	5,444	REPORTED CLEARED	70 17			1	5 4	11 6	47 7	6		24.3	
UPPER MT BETHEL TW	5,992	REPORTED CLEARED	52 15		1		7 7	17 3	19 3	8 2		28.8	
UPPER NAZARETH TWP	3,413	REPORTED CLEARED	31 6				1 1	1	27 5	2		19.4	
WASHINGTON TWP	3,759	REPORTED CLEARED	16					15		1			
BETHLEHEM CITY	52,142	REPORTED CLEARED	2,891 755	6 6		21 13	53 20	117 90	496 79	1,952 495	238 50	8 2	26.1
EASTON CITY	26,276	REPORTED CLEARED	1,595 238	1 1	10 5	67 15	71 61	256 16	974 129	202 9	14 2	14.9	
BANGOR BORO	5,383	REPORTED CLEARED	96 9		1 1	1 1	3 3	15 2	70 2	6		9.4	
* BATH BORO	2,356	REPORTED CLEARED	22 15				9 9		12 5		1 1	68.2	
FREEMANSBURG BORO	7,946	REPORTED CLEARED	27 9				2 2	2 1	21 5	1	1	33.3	
HELLERTON BORO	5,662	REPORTED CLEARED	88 30		2		2 2	4	74 27	6 1		34.1	
NAZARETH AREA	10,196	REPORTED CLEARED	260 38		1 1	3 1	9 5	70 9	157 13	19 8	1 1	14.6	
NORTHAMPTON BORO	8,717	REPORTED CLEARED	123 27		2 2		5 5	23 4	92 16	1		22.0	
PEN ARGYL BORO	3,492	REPORTED CLEARED	63 6		1 1		3 2	11	42 3	6		9.5	
* WALKNUTPORT BORO	2,055	REPORTED CLEARED	74 49		3 3		4 4	5 3	60 38	2 1		66.2	
WIND GAP BORO	2,741	REPORTED CLEARED	49 14			1 1	7 5	3	31 7	7 1		28.6	
** STATE POLICE	4,896	REPORTED CLEARED	409 63	1 1	4 1	6	23 10	125 21	207 22	40 7	3 1	15.4	
DRUG ENFORCEMENT		REPORTED CLEARED											
COUNTY	TOTAL RATE PER 100,000	247,105 REPORTED 2,973.2 CLEARED 1,689	7,347	9 3.6 8	53 21.4 33	137 55.4 42	340 137.6 267	1,230 497.8 178	4,956 2,005.6 1,057	587 237.6 93	35 14.2 11	23.0	

NORTHUMBERLAND COUNTY 1991 UCR PART I OFFENSES

JURISDICTION	POP	TOTAL	MURD	MANS	RAPE	ROBB	ASSLT	BURB	LARC	M/VEH	ARSON	% CLEARED
* COAL TWP	9,922	REPORTED	191	1		1	7	19	155	8		
		CLEARED	65	1			6	5	53			34.0
POINT TWP	3,466	REPORTED	78				2	27	46	2	1	
		CLEARED	29				2	6	18	1		37.2
* RALPHO TWP	3,625	REPORTED	66				10	19	36	1		
		CLEARED	28				5	10	12	1		42.4
SHAMOKIN CITY	9,184	REPORTED	118		2		7	14	87	7	1	
		CLEARED	75		2		6	9	53	4	1	63.6
SUNBURY CITY	11,591	REPORTED	762		10	6	127	116	466	33	4	
		CLEARED	355		5	1	110	73	149	17		46.6
MILTON BORO	6,746	REPORTED	141		1	3	4	16	114	3		
		CLEARED	37	1	1	1	3	3	26	2		26.2
* NORTHUMBERLAND BOR	3,860	REPORTED	121				15	16	80	9	1	
		CLEARED	45				11	3	14	16	1	37.2
RIVERSIDE BORO	1,991	REPORTED	24				1		22	1		
		CLEARED	8		1		1		5	1		33.3
WATSON TOWN BORO	2,310	REPORTED	53				3	8	34	8		
		CLEARED	27				3		20	4		50.9
** STATE POLICE	44,076	REPORTED	408		5	1	35	137	209	19	2	
		CLEARED	124	1	1		29	29	54	10		30.4
DRUG ENFORCEMENT		REPORTED										
		CLEARED										
COUNTY	TOTAL RATE PER 100,000	REPORTED	1,962	1	19	10	211	372	1,249	91	9	
		CLEARED	2,027.5	1.0	19.6	10.3	218.0	384.4	1,290.7	94.0	9.3	
			793	3	10	2	176	140	404	56	2	40.4

PERRY COUNTY 1991 UCR PART I OFFENSES

JURISDICTION	POP	TOTAL	MURD	MANS	RAPE	ROBB	ASSLT	BURB	LARC	M/VEH	ARSON	% CLEARED
RYE TWP	2,136	REPORTED	23				1	3	15		4	
		CLEARED	2						2			8.7
MARYSVILLE BORO	2,425	REPORTED	75				1	26	39	9		
		CLEARED	22				1	4	9	8		29.3
NEWPORT BORO	1,568	REPORTED	86				20	3	63			
		CLEARED	33				17	6	10			38.4
** STATE POLICE	35,043	REPORTED	598	2	2	6	6	14	278	258	17	17
		CLEARED	211	1	2	3	3	14	119	59	9	3
DRUG ENFORCEMENT		REPORTED										
		CLEARED										
COUNTY	TOTAL RATE PER 100,000	REPORTED	782	2	6	6	36	310	375	26	21	
		CLEARED	1,899.3	4.9	4.9	14.6	14.6	87.4	752.9	910.8	63.1	51.0
			268	1	3	3	32	129	80	17	3	34.3

PHILADELPHIA COUNTY 1991 UCR PART I OFFENSES

JURISDICTION	POP	TOTAL	MURD	MANS	RAPE	ROBB	ASSLT	BURB	LARC	M/VEH	ARSON	% CLEARED
PHILADELPHIA CITY	1,385,577	REPORTED	109,434	440	904	13,921	7,186	21,460	40,880	24,318	325	
		CLEARED	27,799	352	678	4,417	4,323	3,354	11,352	3,183	140	
** STATE POLICE		REPORTED	32				1	2	7	4	3	
		CLEARED	3					2	1			9.4
DRUG ENFORCEMENT		REPORTED	10				1	1		8		
		CLEARED	9				1			8		90.0
COUNTY	TOTAL RATE PER 100,000	REPORTED	109,476	440	904	13,922	7,189	21,468	40,895	24,330	328	
		CLEARED	6,904.5	27.8	57.0	878.0	453.4	1,354.0	2,579.2	1,534.5	20.7	
			27,811	352	678	4,417	4,326	3,358	11,352	3,191	140	25.4

PIKE COUNTY		1991 UCR PART I OFFENSES										
JURISDICTION	POP	TOTAL	MURD	MANS	RAPE	ROBB	ASSLT	BURB	LARC	M/VEH	ARSON	% CLEARED
MILFORD TWP	1,013	REPORTED	42				3	9	20	2		
		CLEARED	23				3	1	19			54.8
WESTFALL TWP	2,106	REPORTED	77		1	1	11	16	47	1		
		CLEARED	13		1		6	1	5			16.9
MATAMORAS BORO	1,934	REPORTED	21				1	3	14	2	1	
		CLEARED	5				1		4			23.8
MILFORD BORO	1,064	REPORTED	37			1	1	13	22			
		CLEARED	3					1	2			8.1
** STATE POLICE	21,849	REPORTED	838		6	6	32	470	287	30	7	
		CLEARED	191		7	2	28	82	50	21	1	22.8
DRUG ENFORCEMENT		REPORTED										
COUNTY		REPORTED	1,015		7	8	48	511	398	35	8	
TOTAL	27,966	REPORTED	3,429.4		25.0	28.6	171.6	1,827.2	1,423.2	125.2	28.6	
RATE PER	100,000	CLEARED	235		8	2	38	85	80	21	1	23.2

PCTTER COUNTY		1991 UCR PART I OFFENSES											
JURISDICTION	POP	TOTAL	MURD	MANS	RAPE	ROBB	ASSLT	BURB	LARC	M/VEH	ARSON	% CLEARED	
* COUDERSPORT BORO	2,854	REPORTED	44			1		5	3	34	1		
		CLEARED	30			1		5	1	21	2	68.2	
** STATE POLICE	13,863	REPORTED	310	1		3		11	186	88	15	6	
		CLEARED	91	1		2		6	43	29	9	1	29.4
DRUG ENFORCEMENT		REPORTED											
COUNTY		REPORTED	354	1		4		14	189	122	16	6	
TOTAL	16,717	REPORTED	2,117.6	6.0		23.9		95.7	1,130.6	729.8	95.7	35.9	
RATE PER	100,000	CLEARED	121	1		3		11	44	50	11	1	34.2

SCHUYLKILL COUNTY		1991 UCR PART I OFFENSES										
JURISDICTION	POP	TOTAL	MURD	MANS	RAPE	ROBB	ASSLT	BURB	LARC	M/VEH	ARSON	% CLEARED
BUTLER TWP	4,867	REPORTED	46			1		5	38	1	1	
		CLEARED	12			1		1	9	1		26.1
HEGINS TWP	3,561	REPORTED	9					2	1	5	1	
		CLEARED	6					2	3	1		66.7
NORWEGIAN TWP	1,938	REPORTED	185					4	180	1		
		CLEARED	154						153	1		83.2
RUSH TWP	3,472	REPORTED	42					6	22	1	13	
		CLEARED	7						7			16.7
POTTSVILLE CITY	16,603	REPORTED	507	1		9	7	27	88	341	31	3
		CLEARED	149	1		6	6	25	12	91	7	1
ASHLAND BORO	3,859	REPORTED	80					10	11	56	3	
		CLEARED	24					10	4	9	1	
* AUBURN BORO	913	REPORTED	2						1	1		
		CLEARED	1						1	1		50.0
CRLESSONA BORO	1,694	REPORTED	15		1	1	2	5	5	1		
		CLEARED	7		1	1	2	1	2			46.7
* FRACKVILLE BORO	4,700	REPORTED	95					3	19	69	3	1
		CLEARED	22					3	1	16	2	
* MCADOO BORO	2,459	REPORTED	56					5	8	38	4	1
		CLEARED	19					5	4	10		
MECHANICSVILLE BOR	540	REPORTED	1							1		
		CLEARED										
MINERSVILLE BORO	4,877	REPORTED	88					5	1	79	3	
		CLEARED	41					5	1	33	2	
ORWIGSBURG BORO	2,780	REPORTED	74					8	62	1	3	
		CLEARED	14					4	7		1	
PINE GROVE BORO	2,118	REPORTED	65					5	5	48	7	
		CLEARED	20					5	4	7	4	
PORT CARBON BORO	2,134	REPORTED	7					2	1	4		
		CLEARED	6					2	1	3		
ST CLAIR BORO	3,524	REPORTED	41			1	8	6	22	4		
		CLEARED	22				1	8	2	10	1	
SCHUYLKILL HAVEN B	5,610	REPORTED	41					2	5	33	1	
		CLEARED	12					2	2	8		



SCHUYLKILL COUNTY		1991 UCR PART I OFFENSES												
JURISDICTION	POP	TOTAL	MURD	MASS	RAPL	ROBB	ASSLT	BURG	LARC	M/VEH	ARSON	% CLEARED		
IAMAQUA BORO	7,993	REPORTED CLEARED	70 39		3 3		7 7	15 3	37 22	3 2	5 2	55.7		
** STATE POLICE	78,993	REPORTED CLEARED	649 311		6 7	9 4	59 44	215 41	443 196	57 13	18 4	38.7		
DRUG ENFORCEMENT		REPORTED CLEARED												
COUNTY	TOTAL RATE PER	152,585 100,000	REPORTED CLEARED	719 350	1 1		22 14.4	10 11.8	140 91.8	396 259.5	1,484 972.6	122 80.0	45 29.5	38.9

SAYDEN COUNTY		1991 UCR PART I OFFENSES												
JURISDICTION	POP	TOTAL	MURD	MASS	RAPL	ROBB	ASSLT	BURG	LARC	M/VEH	ARSON	% CLEARED		
SELINSGROVE BORO	5,384	REPORTED CLEARED	126 36				4 3	41 6	94 24	6 3		26.6		
SHAMKIN OAK BORO	1,690	REPORTED CLEARED	77 42			1 5	6 5	6 2	59 13	5 2		28.6		
** STATE POLICE	29,506	REPORTED CLEARED	349 97		5 2	3 2	3 2	96 26	205 54	33 9	4 2	27.8		
DRUG ENFORCEMENT		REPORTED CLEARED												
COUNTY	TOTAL RATE PER	36,680 100,000	REPORTED CLEARED	552 155		5 2	5 2	13 13.6	354 35.4	123 33	334 91	44 14	4 2	28.1

SOMERSET COUNTY		1991 UCR PART I OFFENSES												
JURISDICTION	POP	TOTAL	MURD	MASS	RAPL	ROBB	ASSLT	BURG	LARC	M/VEH	ARSON	% CLEARED		
COMERAGH TWP	7,737	REPORTED CLEARED	68 18			1 1		33 14	33 3			26.5		
PAINT TWP	3,491	REPORTED CLEARED	18 6				1 1	12 2	12 2	3 1		21.9		
BERLIN BORO	2,064	REPORTED CLEARED	6 3				1 1	3 1		1 1	1	50.0		
* CENTRAL CITY BORO	1,246	REPORTED CLEARED	35 20		1 1	1 1	13 13	6 3	16 1		1 1	57.1		
HOOVERVILLE BORO	731	REPORTED CLEARED	1 1							1 1				
MEYENSDALE BORO	2,518	REPORTED CLEARED	4 4				1 1		3 3			100.0		
PAINT BORO	1,091	REPORTED CLEARED	22 8		1 1			5 1	15 6		1	36.4		
SOMERSET BORO	6,454	REPORTED CLEARED	257 75	1 1	5 1	2 1	17 14	88 39	124 13	18 6	2	29.2		
WINDYER BORO	4,756	REPORTED CLEARED	42 27				13 13	12 2	8 7	4 4	5 1	64.3		
SEVEN SPRINGS BORO	22	REPORTED CLEARED	120 39				2 1	6 3	103 38	9		32.5		
** STATE POLICE	98,108	REPORTED CLEARED	689 234		5 3	8 4	24 13	318 121	239 55	72 31	23 7	34.0		
DRUG ENFORCEMENT		REPORTED CLEARED												
COUNTY	TOTAL RATE PER	78,214 100,000	REPORTED CLEARED	1,272 434	1 1	13 4	10 6	73 58	481 614.9	553 707.0	108 43	33 9	42.2	34.1

SULLIVAN COUNTY		1991 UCR PART I OFFENSES											
JURISDICTION	POP	TOTAL	MURD	MASS	RAPL	ROBB	ASSLT	BURG	LARC	M/VEH	ARSON	% CLEARED	
** STATE POLICE	6,104	REPORTED CLEARED	148 33	2 2		2 2		4 1	48 7	46 18	3 4	3 1	17.6
DRUG ENFORCEMENT		REPORTED CLEARED											
COUNTY	TOTAL RATE PER	6,104 100,000	REPORTED CLEARED	148 33	2 2		2 2	4 1	48 65.5	46 1,441.7	3 4	3 1	17.6

SLSQUEHANNA COUNTY		1991 UCR PART I OFFENSES										
JURISDICTION	POP	TOTAL	MURD	MANS	RAPE	ROBB	ASSLT	BURG	LARC	M/VEH	ARSON	% CLEARED
FOREST CITY BORO	1,846	REPORTED CLEARED	22 5			1 1		5 1	16 3			22.7
MONTROSE BORO	1,982	REPORTED CLEARED	35 2				4 2	7	23	1		5.7
** STATE POLICE	36,552	REPORTED CLEARED	298 77	1 1	3	1	19 15	141 15	113 42	10 3	10 1	25.8
DRUG ENFORCEMENT		REPORTED CLEARED										
COUNTY	TOTAL RATE PER 100,000	40,380 REPORTED CLEARED	355 879.1 44	2 2.5 1	3 7.4	2 5.0 1	23 57.0 17	153 378.9 16	152 376.4 45	11 27.2 3	10 24.8 1	23.7

TIOGA COUNTY		1991 UCR PART I OFFENSES										
JURISDICTION	POP	TOTAL	MURD	MANS	RAPE	ROBB	ASSLT	BURG	LARC	M/VEH	ARSON	% CLEARED
MANSFIELD UNIVERSI		REPORTED CLEARED	68 16		2 2		2 1	5 1	59 12			23.5
MANSFIELD BORO	3,538	REPORTED CLEARED	51 19				4 4	4	42 10	1		27.5
WELLSBORO BORO	3,430	REPORTED CLEARED	144 61				9 8	16 8	117 45	2		42.4
** STATE POLICE	34,156	REPORTED CLEARED	391 126		12 4		11 10	207 59	131 43	26 10	4	32.2
DRUG ENFORCEMENT		REPORTED CLEARED										
COUNTY	TOTAL RATE PER 100,000	41,126 REPORTED CLEARED	654 1,590.2 217		14 34.0 6		26 63.2 23	232 564.1 68	349 848.6 110	29 70.5 10	4 9.7	33.2

UNION COUNTY		1991 UCR PART I OFFENSES										
JURISDICTION	POP	TOTAL	MURD	MANS	RAPE	ROBB	ASSLT	BURG	LARC	M/VEH	ARSON	% CLEARED
EAST BUFFALO TWP	5,245	REPORTED CLEARED	88 27			1	6 5	13 1	65 20	2	1 1	30.7
* LEWISBURG BORO	5,785	REPORTED CLEARED	183 36				14 12	23 3	142 20	4 1		19.7
** STATE POLICE	25,146	REPORTED CLEARED	248 54		1	3 1	6 3	111 10	117 39	5	3 1	21.8
DRUG ENFORCEMENT		REPORTED CLEARED										
COUNTY	TOTAL RATE PER 100,000	36,176 REPORTED CLEARED	519 1,430.7 117		1 2.8	4 11.1 1	28 77.4 20	147 406.3 14	324 895.6 79	11 30.4 1	4 11.1 2	22.5

VENANGO COUNTY		1991 UCR PART I OFFENSES										
JURISDICTION	POP	TOTAL	MURD	MANS	RAPE	ROBB	ASSLT	BURG	LARC	M/VEH	ARSON	% CLEARED
FRANKLIN CITY	7,329	REPORTED CLEARED	358 123		5 1		14 14	57 6	268 92	12 7	2 2	34.4
* OIL CITY	11,949	REPORTED CLEARED	479 120	1 1	7 2		13 10	49 7	383 97	12 1	14 2	25.1
SUGARCREEK BORO	5,532	REPORTED CLEARED	212 146		2 3		26 26	16 2	151 106	12 6	3 3	68.9
** STATE POLICE	34,571	REPORTED CLEARED	659 166	1 1	6 2	4 2	20 13	252 36	326 88	37 20	13 4	25.2
DRUG ENFORCEMENT		REPORTED CLEARED										
COUNTY	TOTAL RATE PER 100,000	59,381 REPORTED CLEARED	1,768 2,876.3 555	2 3.4 2	20 33.7 9	4 6.7 2	75 126.3 63	374 629.8 51	1,128 1,899.6 363	73 122.9 34	32 53.9 11	32.5

WARREN COUNTY		1991 UCR PART I OFFENSES										
JURISDICTION	POP	TOTAL	MURD	MAAS	RAPE	ROBB	ASSLT	BURB	LARC	M/VEH	ARSON	% CLEARED
WARREN COUNTY SHER	REPORTED	36					1	12	21	2		
	CLEARED	16					1	3	11	1		44.4
LONGWAGO TWP	4,475 REPORTED	145					1	7	109	8		
	CLEARED	74					1	2	66	5		59.3
SHEFFIELD TWP	2,382 REPORTED	48			7		1	5	32	3		
	CLEARED	22			7		1	1	10	3		45.8
INDIQUATE BORO	791 REPORTED	7					2	2	2	1		
	CLEARED	3					2	1	2			42.9
WARREN BORO	11,122 REPORTED	462			6	2	15	72	342	22	3	
	CLEARED	169			5		7	10	78	7	2	23.6
YOUNGSVILLE BORO	1,775 REPORTED	33					3	5	23	2		
	CLEARED	11					1		9	1		33.3
** STATE POLICE	24,505 REPORTED	389		1	5	3	16	174	164	23	2	
	CLEARED	145		1	3	1	11	60	58	12		37.3
DRUG ENFORCEMENT		REPORTED										
		CLEARED										
COUNTY	TOTAL	45,050 REPORTED	1,160	1	18	5	39	277	695	61	5	
	RATE PER	100,000	2,441.7	2.2	40.0	11.1	86.6	614.9	1,542.7	135.4	11.1	
		CLEARED	380	1	15	1	24	77	232	29	2	34.5

WASHINGTON COUNTY		1991 UCR PART I OFFENSES										
JURISDICTION	POP	TOTAL	MURD	MAAS	RAPE	ROBB	ASSLT	BURB	LARC	M/VEH	ARSON	% CLEARED
WASHINGTON COUNTY	REPORTED	9					8		1			
	CLEARED	9					8		1			100.0
CALIFORNIA UNIVERS	REPORTED	91				1	1	1	88			
	CLEARED	16					1		15			17.6
CARROLL TWP	6,210 REPORTED	60				1	2	12	39	5	1	
	CLEARED	26				1	2	3	16	3	1	43.3
CECIL TWP	8,948 REPORTED	93					3	25	55	7	3	
	CLEARED	7					3	2	2			7.5
CHARTERS TWP	9,046 REPORTED	99				1	7	33	48	10		
	CLEARED	9					7	1	1			9.1
DUNEGAL TWP	2,347 REPORTED	9					1	3	5			
	CLEARED	2					1	1	1			22.2
HANOVER TWP	2,883 REPORTED	81					3	18	46	9	5	
	CLEARED	3					2	1	1			3.7
NORTH FRANKLIN TWP	4,997 REPORTED	288			1	1	4	22	240	15	3	
	CLEARED	104			1	2	2	2	94	3		36.1
NORTH STRABANE TWP	8,157 REPORTED	150					4	28	99	17	1	
	CLEARED	12					3	2	5	2		8.0
PETERS TWP	14,467 REPORTED	275				2	3	38	194	22	14	
	CLEARED	58				1	3	1	44	7	2	21.1
SMITH TWP	4,844 REPORTED	63				1	3	21	31	7		
	CLEARED	6					3	1	1	1		9.5
SOUTH STRABANE TWP	7,676 REPORTED	276				3	2	25	221	25		
	CLEARED	123					1	1	110	11		44.6
UNION TWP	6,768 REPORTED	82				1	4	20	32	20	5	
	CLEARED	12					4		8			14.4
MONONGAMELA CITY	4,928 REPORTED	122				3	5	21	79	14		
	CLEARED	28				1	3	3	21			23.0
WASHINGTON CITY	15,864 REPORTED	1,154	2		12	42	122	164	716	71	5	
	CLEARED	174	2		4	11	39	13	103	1	1	15.1
BURGETTSTOWN BORO	1,634 REPORTED	3					2		1			
	CLEARED	3					2		1			100.0
CALIFORNIA BORO	5,748 REPORTED	132					20	31	73	8		
	CLEARED	28					12	1	12	1		19.7

WASHINGTON COUNTY

1991 UCR PART I OFFENSES

JURISDICTION	POP	REPORTED	TOTAL	MURD	MANS	RAPE	ROBB	ASSLT	BURG	LARC	H/VEH	ARSON	% CLEARED
CANONSBURG BORO	9,200	REPORTED CLEARED	318 114			2 2	5 2	66 49	83 14	139 32	22 14	1 1	35.8
CENTREVILLE BORO	3,842	REPORTED CLEARED	38 3						8 1	21 2	8	1	7.9
* CHARLEDOI BORO	6,298	REPORTED CLEARED	240 29				5 2	3 3	67 1	152 22	12	1 1	12.1
* WOHONA ECRO	5,928	REPORTED CLEARED	95 55			1 1	5 3	8 8	17 8	55 13	9 2		57.9
EAST WASHINGTON BO	2,126	REPORTED CLEARED	34 7						19 3	8 2	5 2	2	20.6
NE. EAGLE BORO	2,172	REPORTED CLEARED	17 10					5 4	6 4	4 1	1 1	1	58.8
* NORTH CHARLEDOI BO	1,562	REPORTED CLEARED	6						1	5			
** STATE POLICE	68,937	REPORTED CLEARED	812 169	2 1		9 5	11 9	36 22	322 20	342 42	107 7	23 3	13.4
DRUG ENFORCEMENT		REPORTED CLEARED											
COUNTY	TOTAL RATE PER 100,000	REPORTED CLEARED	9,547 2,222.6 945	4 2.0 3		25 12.2 13	85 41.5 32	312 152.5 182	1,005 491.2 81	2,654 1,297.3 570	394 192.6 55	68 33.2 9	20.8

WAYNE COUNTY

1991 UCR PART I OFFENSES

JURISDICTION	POP	REPORTED	TOTAL	MURD	MANS	RAPE	ROBB	ASSLT	BURG	LARC	H/VEH	ARSON	% CLEARED
HONESDALE BORO	4,972	REPORTED CLEARED	129 36				1	6 1	8 2	105 30	7 3	2	27.9
** STATE POLICE	34,972	REPORTED CLEARED	735 191	1		8 9	3 2	48 40	361 60	264 57	46 21	4 2	26.0
DRUG ENFORCEMENT		REPORTED CLEARED											
COUNTY	TOTAL RATE PER 100,000	REPORTED CLEARED	864 2,163.0 227	1 2.5		8 20.0 9	4 10.0 2	54 135.2 41	369 923.8 62	369 923.8 87	53 132.7 24	6 15.0 2	26.3

WESTMORELAND COUNTY

1991 UCR PART I OFFENSES

JURISDICTION	POP	TOTAL	MURD	MAKS	RAPE	ROBB	ASSLT	BURG	LARC	M/VEH	ARSON	% CLEARED	
WESTMORELAND CO DE		REPORTED 43 CLEARED 43	1 2					1 1	41 39		1	100.0	
WESTMORELAND CO PA		REPORTED 1 CLEARED								1			
NORTH HUNTINGDON T	20,158	REPORTED 545 CLEARED 126			1 1	7 3	15 13	114 10	347 88	44 10	17 1	23.1	
PENN TWP	15,945	REPORTED 134 CLEARED 32			2 2	1 1	8 8	20 1	90 17	13 4		23.9	
ROSTRAVER TWP	11,224	REPORTED 261 CLEARED 119			2 2	8 1	5 5	22 3	288 105	35 3	1	33.0	
ALLEGHENY TWP	7,895	REPORTED 123 CLEARED 32			1 1	1 1	9 9	38 6	67 13	7 3		26.0	
MURRYSVILLE	17,240	REPORTED 364 CLEARED 48		1			4 2	19 16	77 6	219 18	19 5	6 1	13.2
LIGONIER TWP	6,979	REPORTED 114 CLEARED 12						48 1	61 11	4	1	10.5	
ARNOLD CITY	6,113	REPORTED 134 CLEARED 7			1 1	1 1	2 4	1 1	104 1	25		5.2	
GREENSBURG CITY	16,318	REPORTED 674 CLEARED 190			4 4	19 3	53 44	152 11	396 103	44 22	6 3	28.2	
• WILANETTE CITY	11,221	REPORTED 235 CLEARED 55			1 1	5 3	17 16	60 3	117 32	15		23.4	
MONESSEN CITY	9,901	REPORTED 274 CLEARED 71			1 1	12 3	18 17	75 7	143 33	24 11	1	23.9	
• NEW KENSINGTON CITY	15,894	REPORTED 712 CLEARED 84			6 2	58 4	148 34	125 3	282 37	85 2	8	11.8	
• LOWER MURRELL CITY	12,251	REPORTED 135 CLEARED 28			1 1	7 1	11 2	17	79 18	20 6		20.7	
DERRY BORO	2,950	REPORTED 24 CLEARED 13				3 1	2 2	6 3	10 4	1	2 1	45.6	
IRWIN BORO	4,604	REPORTED 110 CLEARED 27				1 1	1 1	28 1	71 23	9 2		24.5	
LATRUBE BORO	9,265	REPORTED 206 CLEARED 52			1 1	2 1	8 7	45 9	142 31	8 3		25.2	
LIGONIER BORO	1,638	REPORTED 30 CLEARED 6				1 1	1 1	5 2	22 2	1 1		20.0	
MOUNT PLEASANT BOR	4,787	REPORTED 38 CLEARED 2				1		2 1	32 1	3 1		5.3	
NORTH BELLE VERNON	2,112	REPORTED 36 CLEARED 13			1		1 1	2 1	30 9	2 2	1	36.1	
• SCOTTSDALE BORO	5,184	REPORTED 132 CLEARED 17				2	2	13 2	104 15	10	1	12.9	
• SEWARD BORO	822	REPORTED 3 CLEARED 1					1 1	1 1	1 1			33.3	
SOUTH GREENSBURG B	2,293	REPORTED 32 CLEARED 4						9 1	23 3			12.5	
SOUTHWEST GREENSBUR	2,456	REPORTED 52 CLEARED 7				1 1		9 1	36 4	6 1		13.5	
TRAFFORD BORO	3,345	REPORTED 47 CLEARED 9		1			2	15 1	28 8	2		19.1	
VANDERGRIFT BORO	5,904	REPORTED 108 CLEARED 47				8 4	14 14	18 11	60 16	8 2		43.5	
•• STATE POLICE	166,122	REPORTED 3,083 CLEARED 511	2 2		43 37	53 10	109 69	947 137	1,279 190	547 64	103 2	16.6	
DRUG ENFORCEMENT		REPORTED											
COUNTY TOTAL	370,321	REPORTED 7,750 CLEARED 1,554	3 4	1 2	64 54	195 37	446 264	1,850 224	4,092 820	953 142	147 9	20.1	
RATE PER 100,000		REPORTED 2,092.8 CLEARED 415.4	0.8 1.1	0.3 0.5	17.3 14.6	52.7 10.0	120.4 71.2	500.6 60.0	1,105.0 221.6	257.3 38.1	39.7 2.4		

WYOMING COUNTY		1991 UCR PART I OFFENSES											
JURISDICTION	POP	TOTAL	MURD	MANS	RAPE	ROBB	ASSLT	BURG	LARC	M/VEH	ARSON	% CLEARED	
TUNKHANNOCK BORO	2,251	REPORTED 57 CLEARED 26				1 1	1	14 7	34 15	7 2		45.6	
** STATE POLICE	25,825	REPORTED 361 CLEARED 89	2 2		8 6	3	17 14	114 26	127 30	33 11	3	29.6	
DRUG ENFORCEMENT		REPORTED CLEARED											
COUNTY	TOTAL RATE PER 100,000	24,076 REPORTED 1,275.1 CLEARED 115	2 7.1 2		4 24.5 6	4 14.2 1	18 64.1 15	132 470.2 33	161 573.4 45	30 106.9 13	3 10.7	32.1	

YORK COUNTY		1991 UCR PART I OFFENSES											
JURISDICTION	POP	TOTAL	MURD	MANS	RAPE	ROBB	ASSLT	BURG	LARC	M/VEH	ARSON	% CLEARED	
SPRING GARDEN TWP	11,307	REPORTED 446 CLEARED 153			2 2	4 4	10 8	52 9	354 122	19 4	1	34.2	
YORK TWP	24,152	REPORTED 641 CLEARED 176			3	9 2	22 16	130 23	500 126	24 8	1 1	25.5	
PENN TWP	11,658	REPORTED 451 CLEARED 168			1 1	2 2	4 4	51 9	349 160	20 10	4 2	41.7	
CARROLL TWP	3,287	REPORTED 46 CLEARED 16			1 1	1	2 1	20 5	54 8	6 1		18.6	
NORTHERN YORK REGI	34,935	REPORTED 1,061 CLEARED 299	4 3		4 6	6 1	10 8	130 36	787 227	49 14	7 4	29.9	
NORTHEASTERN REGIO	5,079	REPORTED 165 CLEARED 56			2 1		18 17	12 4	139 27	9 6	5 1	30.3	
FAIRVIEW TWP	13,258	REPORTED 473 CLEARED 144			1 1	3 1	9 8	78 23	366 58	14 13		22.0	
JACKSON TWP	4,244	REPORTED 155 CLEARED 47					4 6	25 11	113 23	9 7		30.3	
NEWBERRY TWP	12,461	REPORTED 426 CLEARED 62			4 3	3 1	7 5	50 1	330 45	17 4	15 3	14.6	
SPRINGETTSBURG TWP	21,564	REPORTED 622 CLEARED 311	1 1		2 1	9 2	5 5	58 24	525 272	21 5	1 1	50.0	
WEST MANCHESTER TO	15,269	REPORTED 1,138 CLEARED 551			1 1	14 9	10 9	82 23	1,014 503	15 6	2	48.4	
WEST MANHEIM TWP	4,590	REPORTED 45 CLEARED 3					1 1	2 1	40 2	1	1	6.7	
WINDSOR TWP	10,147	REPORTED 125 CLEARED 34			1 2	1	6 5	28 7	81 15	6 4	2 1	27.2	
YORK CITY	42,192	REPORTED 3,386 CLEARED 594	6 6		32 25	195 40	109 66	628 78	2,254 331	132 24	28 4	17.5	
* HANOVER BORO	14,399	REPORTED 761 CLEARED 146			2 3	5 1	8 5	42 9	561 115	32 11	11 2	20.8	
NEW FREEDOM BORO	2,920	REPORTED 44 CLEARED 6					1	8 1	35 5			13.6	
RED LION BORO	4,130	REPORTED 177 CLEARED 42			1	2 2	15 8	24 16	128 13	7 3		23.7	
SHLENSBURG BORO	2,472	REPORTED 95 CLEARED 36				1 1	3 3	4 1	83 29	2 2	2 1	37.9	
WEST YORK BORO	4,283	REPORTED 214 CLEARED 129			1 1	2 1	11 7	14 4	161 112	4 2	1 2	40.3	
WRIGHTSVILLE BORO	2,394	REPORTED 80 CLEARED 34					12 8	10 4	56 22	1	1	42.5	
** STATE POLICE	90,731	REPORTED 831 CLEARED 151	2		9 7	5	43 31	303 34	375 53	59 23	35 3	18.2	
DRUG ENFORCEMENT		REPORTED CLEARED											
COUNTY	TOTAL RATE PER 100,000	339,574 REPORTED 3,349.5 CLEARED 3,138	13 3.8 10		71 20.9 55	266 78.3 87	314 92.5 221	1,791 527.5 321	8,351 2,459.3 2,248	451 132.8 151	117 34.5 25	27.6	

1991 UCR PART I OFFENSES												
JURISDICTION	POP	TOTAL	MURD	MANS	RAPE	ROBB	ASSLT	BURG	LARC	M/VEH	ARSON	% CLEARED
STATEWIDE	TOTAL RATE PER 100,000	11,481,643 REPORTED 3,477.6 CLEARED 1,632,294	752 6.5 609	41 .3 37	3,336 28.0 2,190	22,956 193.2 7,109	25,423 214.0 15,637	83,448 702.3 13,499	217,720 1,832.4 54,146	56,005 471.4 9,048	3,562 30.0 454	25.0

**APPENDIX C**

**Part II Offenses and Clearances  
by Jurisdiction within County**

ADAMS COUNTY		1991 UCR PART 2 OFFENSES																			
JURISDICTION	POPULATION	TOTAL	OTHAASL	FORG	FRAUD	EMBZL	STL/PRP	VAND	WEAP	PROST	SX/OFF	MARC	GAMB	FML/OFF	DUI	LO/LWS	DRUNK	LISORD	VAG	ALL/OTH	% CLRD
• CONEAGO TWP	4,532	REPORTED	66	2				3				2			14	19	15	16			
		CLEARED	60	1								2			14	19	15	14			90.9
CUMBLRLAND TWP	5,123	REPORTED	183	1	9		1	50	3		1				18	25	13	32		35	
		CLEARED	130	1			1	8	3						18	25	13	31		30	71.3
GETTYSBURG BORO	7,025	REPORTED	1,396	22	17	67		242	3		9	16		100	15	156	49	213		531	
		CLEARED	747	17	8	69		32	2		5	12		26	14	96	48	124		294	53.5
LITTLESTOWN BORO	2,974	REPORTED	204	1	5	1	5	36				6			16	21	22	31		60	
		CLEARED	172	1	2		5	8				6			16	21	22	31		60	84.3
MCSHLRRYSTOWN BORO	2,769	REPORTED	136		4	2		58	3		1	7			2	2	13	28		19	
		CLEARED	68		3	2		3	2			5			1	1	8	26		17	53.0
NEW OXFORD BORO	1,617	REPORTED	93	4	1			14							5	8	6	29		26	
		CLEARED	83	3	1			6							5	8	6	28		26	89.2
YORK SPRINGS BORO-	2,756	REPORTED	123	1				31							9	8	1	13		58	
		CLEARED	96					8				2			9	8	1	13		55	78.0
** STATE POLICE	50,478	REPORTED	1,121	50	13	2	1	268	7		15	73		4	143	52	35	91		367	
		CLEARED	802	49	10	1	1	77	7		8	57		4	143	53	35	90		267	71.5
DRUG ENFORCEMENT		REPORTED																			
		CLEARED																			
COUNTY	TOTAL	78,274	REPORTED	3,322	81	44	72	7	702	16	28	104		110	222	241	146	453		1,096	
	RATE PER 100,000	4,244.1	REPORTED	4,244.1	103.5	56.2	92.0	8.9	896.8	20.4	35.8	132.9		140.5	283.6	307.9	186.5	578.7		1,400.2	
		CLEARED	2,158	72	24	72	7	142	14	15	42		30	220	231	143	357		749	65.0	

\* FIGURES REPRESENT AN ESTIMATE BASED ON AT LEAST 9 MONTHLY REPORTS

\*\* STATE POLICE POPULATION IS CALCULATED BY SUBTRACTING LOCAL JURISDICTION FROM COUNTY POPULATION



ALLEGHENY COUNTY

1991 UCR PART 2 OFFENSES

JURISDICTION	POPULATION	TOTAL	OTHAASL	FORG	FRAUD	EMBZL	STL/PRP	VAND	WEAP	PROST	SK/OFF	NARC	GAMB	FHL/OFF	DUI	LO/LBS	DRUNK	LISORD	VAG	ALL/OTH	% CLRD	
ALLEGHENY COUNTY	REPORTED CLEARED	2,005 1,060	13 11	35 33	4 2		44 42	80 1	28 26	2 1	232 65	751 367	50 36	108 14	70 76	37 37	34 34	64 63		453 258	52.9	
ALLEGHENY CO SHERI	REPORTED CLEARED	246 175	14 6		7 5		1 1	21 4	1 1		5 1	3 3			3 3		126 122	52 23		9 6	71.1	
BALDWIN TWP	2,479 REPORTED CLEARED	69 32					1 1	38 1							16 16	1 1	5 5	1 1		7 7	46.4	
COLLIER TWP	4,841 REPORTED CLEARED	571 261	40 31	1 1	5 1			87 4				1 4	6 4		25 25	15 10	18 16	96 41		277 127	45.7	
CRESCENT TWP	2,490 REPORTED CLEARED	102 72	1 1					31 6				4 4		16 15	20 20	4 4	10 10	1 1		15 11	70.6	
* EAST DEER TWP	1,554 REPORTED CLEARED	53 39	4 4					7 1						7 4	5 5		7 7	16 16		7 2	73.6	
ELIZABETH TWP	14,712 REPORTED CLEARED	535 315	111 85	2 2	7 5		4 4	201 22	3 3			6 5	1 1		1 1	45 45	18 17	10 10	27 26	4 4	95 85	58.9
HARRISON TWP	11,763 REPORTED CLEARED	462 158	4 1	1 1		17	1 1	257 12	2			1 1	3 3	1 1	20 18	33 33	32 32	53 53	32	5 2	34.2	
* LEET TWP	1,731 REPORTED CLEARED	25 21						2							3 3	5 5	1 1	5 4		9 8	84.0	
MCCANDLESS	28,781 REPORTED CLEARED	786 289	23 16	18 10	28 5		2 2	347 26	1 1			10 11	8 11		68 68	40 40	30 30	91 34		120 44	36.8	
MOUNT LEBANON	33,362 REPORTED CLEARED	1,010 588	26 18	4 3	8 4		6 3	270 29	2 2			8 20	20 20	1 6	4 6	69 50	50 22	39 36		481 319	58.2	
NEVILLE TWP	1,273 REPORTED CLEARED	50 29	6 2					12 1				1 1			9 9	5 5	2 2	12 7		2 2	58.0	
NORTH VERSAILLES T	12,302 REPORTED CLEARED	654 416	1 1				4 3	247 31	1 1			33 33			25 25	46 43	160 99	133 120		66 60	63.4	
O'HARA TWP	9,096 REPORTED CLEARED	105 102	4 4					5 3	1 1			7 7			15 15	29 29	4 4	20 20		20 19	97.1	
PENN HILLS	51,479 REPORTED CLEARED	1,244 628	272 194	7 5	8 5		29 28	480 30	9 9			14 13	13 13		6 4	147 147	25 24	48 48	178 77	48 35	48.9	
RESERVE TWP	3,866 REPORTED CLEARED	82 40	10 8				2 2	39 1				3 3		2 1	7 7	3 3	3 3	8 7		5 5	48.8	
ROSS TWP	33,482 REPORTED CLEARED	681 472	49 45	10 8	5 3		26 26	237 36	1 1			7 6	21 21		1 1	167 107	54 54	41 41	60 60	62 63	69.3	

ALLEGHENY COUNTY

1991 UCR PART 2 OFFENSES

JURISDICTION	POPULATION	TOTAL	OTH/ASL	FORE	FRAUD	EMBZL	STL/PRP	VAND	WEAP	PROST	SK/OFF	MARC	GARB	FML/OFF	DUI	LQ/LWS	DRUNK	LISCRD	VAG	ALL/OTH	% CLRD	
SCOTT TWP	17,116	REPORTED	453	42	1	40	1	6	145	3		26						48	73	5	11	
		CLEARED	268	25	1	36		4	22	3		3	20		2	25	19	48	52	1	11	59.2
SHALER TWP	30,533	REPORTED	1,119	39		1		6	449	4	4	27		3	73	65	28	53	8	359		
		CLEARED	462	34		1		6	23	4	2	27		3	73	65	28	53	4	139	41.3	
* SOUTH FAYETTE TWP	10,329	REPORTED	251	26			2	81	2		1	9			27	21	20	46	1	15		
		CLEARED	163	22			2	5	1		1	9			27	20	20	41	1	14	64.9	
STONE TWP	7,681	REPORTED	508	20					109			6			13	27	52	167		114		
		CLEARED	381	3					12			6			13	27	52	167		101	75.0	
UPPER ST CLAIR TWP	19,692	REPORTED	437	6	1	6			154	1				1	155	30	19	26		37		
		CLEARED	274	2	1	1			14	1		1		1	155	30	19	24		25	62.7	
WILKINS TWP	7,585	REPORTED	128	3		4	3	61	1		2	1			16	8	6	15		8		
		CLEARED	66	2		3	1	6	1		1	1			16	8	6	15		6	51.6	
ALEPPO TWP	1,447	REPORTED	17	1											12	2		1				
		CLEARED	17	1								1			12	2		1			100.0	
KENNEDY TWP	7,265	REPORTED	210	14	1	4	1	138						1	10	4	7	15		15		
		CLEARED	62	3	1	2	1	4							10	4	7	15		15	29.5	
* FAWN TWP	2,712	REPORTED	57	7				22						6	8	4	2	7		1		
		CLEARED	37	7				4						4	8	4	2	7		1	64.9	
FINDLAY TWP	4,500	REPORTED	268	11	1		1	62	2		1	18			56	39	9	23		45		
		CLEARED	180	9			1	4	2		1	18			54	39	9	21		22	67.2	
FORWARD TWP	3,877	REPORTED	236		1		3	24	1			2		43	50	6	20	45		41		
		CLEARED	150		1		3	2	1			2		16	50	6	20	45		4	63.6	
HAMPTON TWP	15,568	REPORTED	300	8	1	2	4	86			4	1			66	34	5	34		35		
		CLEARED	216	7	1	2	3	10			3	1			66	34	5	33		31	72.0	
HARNAR TWP	3,144	REPORTED	133	1	1		1	2			2	1			3	22	5	83		12		
		CLEARED	133	1	1		1	2			2	1			3	22	5	83		12	100.0	
INDIANA TWP	6,024	REPORTED	158	24		2		75						5	19	7		10	1	15		
		CLEARED	78	19		2		15						5	19	7		8		3	49.4	
MOON TWP	19,631	REPORTED	926	38	11	2	12	224	7		7	22		35	125	140	52	86	2	163		
		CLEARED	717	37	9	2	15	58	6		5	22		35	122	139	52	85	2	128	77.4	
NORTH FAYETTE TWP	9,537	REPORTED	158	19			4	49		2	1	5			34	10	3	18		9		
		CLEARED	116	18			3	13		2	1	5			34	10	3	18		9	73.4	
* OHIO TWP	3,081	REPORTED	39				5	6	1			1		1	13	2	4	1		4		
		CLEARED	30				2	1	1			1		1	13	2	4	1		4	76.9	

ALLEGHENY COUNTY

1991 UCR PART 2 OFFENSES

JURISDICTION	POPULATION	TOTAL	OTHA/ASL	FORS	FRAUD	EMBZL	STL/PRR	VAND	WEAP	PROST	SX/OFF	NARC	GAMB	FNL/OFF	DUI	LQ/LWS	DRUNK	LISORD	VAG	ALL/OTH	% CLR'D
PINE TWP	4,048	REPORTED 184 CLEARED 140	10 8				2 2	67 14	1 1		3	16 13		1	37 56	16 16	12 10	12 12		9 8	76.1
RICHLAND TWP	8,600	REPORTED 130 CLEARED 64						97 32	1		1 1			2 2	11 11	6 6	2 2	7 7	3 3		49.2
* WEST DEER TWP	11,371	REPORTED 336 CLEARED 189	16 13				2 2	65 9				5 4		26 24	31 29	23 19	12 12	19 17		140 60	56.3
PITTSBURGH CITY	369,879	REPORTED 33,446 CLEARED 19,582	12,633 7,663	108 56	780 319	60 38	146 138	7,152 907	207 200	257 256	489 314	2,718 2,669	69 66	141 61	1,358 1,329	469 466	2,636 2,635	2,981 1,625	124 56	1,118 784	58.5
* DUQUESNE CITY	8,525	REPORTED 801 CLEARED 310	249 65	1			4 5	292 27	4 2		10 3	31 31		15 4	3 2	2 2	17 17	100 92	3 3	70 59	38.7
HCKEESPORT CITY	26,016	REPORTED 2,636 CLEARED 1,706	351 193	1 1	9 1		31 30	534 123	19 19	5 5	20 10	105 105		20 1	106 106	64 64	235 235	473 473		663 390	64.7
ASPINWALL BORO	2,880	REPORTED 59 CLEARED 47	5 5					13 1				3 3			6 6	2 2	1 1	21 21		8 8	79.7
AVALON BORO	5,784	REPORTED 416 CLEARED 305	14 10	4 2			4 4	111 10	3 3		10 3	4 4			56 56	55 55	59 61	59 60		37 37	73.3
BALDWIN BORO	21,923	REPORTED 287 CLEARED 259	4 4	2 2	1 1		5 5	68 28	1 1		4 4	32 32	1 1	4 4	36 36	16 25	27 27	39 39		47 50	90.2
* BELLEVUE BORO	9,126	REPORTED 382 CLEARED 149	40 26	2	39 4	2	4 4	128 10	2 2		13 1	2 2		1	15 14	12 12	15 14	96 52		11 8	39.0
BETHEL PARK	33,823	REPORTED 768 CLEARED 541	66 60	4 3	8 7		1 3	286 60	2 2		23 22	4 4		85 83	73 85	31 39	25 31	33 38		127 104	70.4
BLANNOX BORO	1,626	REPORTED 42 CLEARED 37	5 5					9 4						1 1	4 4	3 3	2 2	16 16		2 2	88.1
* BRACKENRIDGE BORO	3,784	REPORTED 310 CLEARED 197	6 4				1 1	97 17			1	1 1		1 1	1 1	2 2	52 49	74 69		72 48	63.5
BRADDOCK BORO	4,682	REPORTED 175 CLEARED 107	12 2				1 1	56 5			2 2	28 27		2 1	3 3	1 1	4 4	25 25	16 14	25 22	61.1
BRADDOCK HILLS BOR	2,026	REPORTED 68 CLEARED 38	3 2				2 2	18 2				4 4		4	10 10		4 4	11 11		12 3	55.9
BRENTWOOD BORO	10,823	REPORTED 429 CLEARED 196	6 5	7 3	5 1		1 1	198 26			5 1	2 2		68 66	6 6	5 5	1 1	11 11		114 68	45.7
BRIDGEVILLE BORO	5,445	REPORTED 1,890 CLEARED 1,023	3 4								3	5 5			20 20	10 10	34 34	126 111		889 839	93.9

ALLEGHENY COUNTY

1991 UCR PART 2 OFFENSES

JURISDICTION	POPULATION	TOTAL	OTH/ASL	FORG	FRAUD	EMBZL	STL/PRP	VAND	WEAP	PROST	SK/OFF	MARC	GAMB	FNL/OFF	DUI	LQ/LBS	DRUNK	LISORD	VAG	ALL/OTH	% CLRD
* CARNEGIE BORO	10,052	REPORTED 464 CLEARED 251	4 2				2 2	108 7	16		4 2	6 6			19 19	18 17	112 113	56 52		119 34	54.1
CASTLE SHANNON BOR	9,335	REPORTED 180 CLEARED 99	3 1					69 5			3 3	2 2		1 1	72 72	2 2	1 1	17 5	2 2	8 5	55.0
CHESWICK BORO	1,971	REPORTED 62 CLEARED 30	1 1					30 2				1 1			4 4	6 6	8 8	11 11		1 1	54.8
CHURCHILL BORO	3,883	REPORTED 106 CLEARED 72	1 1				3 3	22 4	1 1		1 1	2 2		1 1	18 18	3 3	2 2	8 8		44 29	67.9
CORAOPOLIS BORO	6,747	REPORTED 342 CLEARED 188	7 5	2 2	1		4 3	158 8			2 2	4 4		2 2	30 30	3 3	48 48	60 60		22 20	55.0
CRAFTON BORO	7,188	REPORTED 170 CLEARED 162	9 8				5 5	10 3	1 1			3 3			10 10	28 28	38 38	55 55		11 11	95.3
DORMONT BORO	9,772	REPORTED 516 CLEARED 397	4 4		2 1		7 7	114 9	1 1		7 2	16 16			49 49	52 52	150 150	48 45		64 59	76.9
* EAST MCKEESPORT BO	2,678	REPORTED 130 CLEARED 92	1 1	1			1 1	40 4	2 2		1 1			1 1	3 3	14 14	47 47	19 19			70.8
EDGEWORTH BORO	1,670	REPORTED 128 CLEARED 128	1 1								1 1	2 2			23 23	14 14	8 8	25 25		54 54	100.0
ELIZABETH BORO	1,610	REPORTED 83 CLEARED 58	4 3					27 7				1 1			6 6	4 3	14 14	26 23		1 1	69.9
ETHA BORO	4,200	REPORTED 96 CLEARED 50	2 1				1 1	48 8			2 2	2 2			9 9	10 10	3 3	16 16		3 2	56.3
FOX CHAPEL BORO	5,319	REPORTED 42 CLEARED 30	2 2				2 2	9 2	1 1		2 1				3 1	13 12		2 1		8 8	71.4
HEIDELBERG BORO	1,238	REPORTED 100 CLEARED 82	1				3 3	20 3			1 1	5 5		6 6	14 14	10 10	26 26	7 7		7 7	82.0
* HOMESTEAD BORO	4,179	REPORTED 554 CLEARED 467	4 4	2 2			16 21	109	11 9		2	50 50		7 1	19 19	16 19	72 73	244 267		2 2	84.3
* INGRAM BORO	3,901	REPORTED 3 CLEARED 3	2 2												1 1						100.0
JEFFERSON BORO	9,533	REPORTED 288 CLEARED 158	4 4	1				116 11				4 3		3 2	43 43	18 18	13 13	20 19		66 45	54.9
LIBERTY BORO	2,744	REPORTED 42 CLEARED 26	1					14 2							1 1	6 6	3 3	10 8		7 6	61.9

## ALLEGHENY COUNTY

## 1991 UCR PART 2 OFFENSES

JURISDICTION	POPULATION	TOTAL	OTH/ASL	FORG	FRAUD	EMBZL	STL/PRP	VAND	WEAP	PROST	SX/OFF	NARC	GAMB	FML/OFF	DUI	LO/LWS	DRUNK	LISCRD	VAG	ALL/OTH	% CLRD	
LINCOLN BORO	1,187	REPORTED 46 CLEARED 32						14 1	2 2						6 6	8 8	3 3	7 8		8 4	66.7	
MCKEES ROCKS BORO	7,691	REPORTED 640 CLEARED 393	22 10		1		26 11	224 20	6 6		7 7	57 55		7 3	17 18	15 14	58 58	153 153		67 38	59.5	
* MOUNT OLIVER BORO	4,160	REPORTED 278 CLEARED 115	47 16	1 1			7 7	113 1							1 1		31 31	34 34		24 24	41.4	
MUNHALL BORO	13,158	REPORTED 534 CLEARED 251	19 17	2 2			3 3	261 39	39 8			8 4	4 3		5 4	9 9	46 26	79 79		70 48	47.0	
OAKDALE BORO	1,752	REPORTED 40 CLEARED 40	4 4	2 2			1 1				1 1	4 4			1 1	13 13	1 1	2 2	5 5	6 6	100.0	
OAKMONT BORO	6,961	REPORTED 265 CLEARED 127	3 1	1 1				118 5	4 4			1 3	3 3		1 19	19 12	21 21	32 32		50 29	47.9	
* PITCAIRN BORO	4,087	REPORTED 374 CLEARED 365					3 3	14 5	1 1			1 1	8 8		8 8	14 14	29 29	65 65	231 231		97.6	
PLEASANT HILLS BOR	8,884	REPORTED 191 CLEARED 101	15 7	1			2 3	93 11	2 2			1 1	5 5	3 2	12 12	22 22	16 17	11 11		8 8	52.9	
RANKIN BORO	2,503	REPORTED 125 CLEARED 110		1			1 1	4 2	2 2			33 28						1 1	83 78		88.0	
* SEWICKLEY BORO	4,134	REPORTED 96 CLEARED 89	1 1				1 1	8 2				1 4	4 4		17 17	29 29	20 20	13 13		2 2	92.7	
SPRINGDALE BORO	3,992	REPORTED 152 CLEARED 109	4 4	1 1			1 1	19 5							2 2	23 21	29 25	25 22	32 28	16	71.7	
SWISSVALE BORO	10,637	REPORTED 537 CLEARED 321	38 22		4 2		14 14	202 28	2 2			2 1	6 6		3 3	29 29	15 15	86 84	107 89	5 5	24 21	59.8
TARENTUM BORO	5,674	REPORTED 364 CLEARED 234	22 21				5 5	166 37				1 1	2 2		8 8	11 11	56 56	84 84		9 9	84.3	
* TURTLE CREEK BORO	6,556	REPORTED 334 CLEARED 302	1 1					25 5	1 1			1 9	9 9		7 5	7 7	44 44	88 88	131 130	20 12	90.4	
VERONA BORO	3,260	REPORTED 235 CLEARED 108	41 25					89 3	1 1			3 3			21 21	8 6	14 14	22 22		36 13	46.0	
* VERSAILLES BORO	1,821	REPORTED 195 CLEARED 149		1				58 14							13 12	20 20	8 8	58 58		37 37	76.4	
WEST ELIZABETH BOR	634	REPORTED 15 CLEARED 15	1 1												1 1		5 5	8 8			100.0	

ALLEGHENY COUNTY

1991 UCR PART 2 OFFENSES

JURISDICTION	POPULATION	TOTAL	OTH/PASL	FORG	FRAUD	EMBZL	STL/PRP	VAND	NEAP	PROST	SX/OFF	MARC	GAMB	FHL/OFF	DUI	LQ/LWS	DRUNK	LISORD	VAG	ALL/OTH	% CLR'D	
• WEST HOMESTEAD BOR	2,495	REPORTED	87	1			2	31				3			3		9	38				
		CLEARED	59	1			2	3				3				3		9	36			67.8
WEST MIFFLIN BORO	23,644	REPORTED	1,340	33	2	14	10	655	2		3	45			37	52	125	57	226		79	
		CLEARED	797	31		13	10	138	2		3	35			29	50	125	57	225		79	59.5
WEST VIEW BORO	7,734	REPORTED	241	6		1	1	122	3		1	3				13	16	45	20		10	
		CLEARED	129	6		1	1	10	3		1	3				13	16	45	20		10	53.5
WHITEHALL BORO	14,451	REPORTED	288	7	1		4	113	4		3	11			1	52	20	26	33		13	
		CLEARED	182	6	1		4	11	3		2	11			1	52	20	26	33		12	63.2
WHITE OAK BORO	9,276	REPORTED	585	15				128				4			57	37	14	5	45		288	
		CLEARED	115	2				5							5	37	19	5	39		3	19.7
WILKINSBURG BORO	21,080	REPORTED	1,095	176	5	1	37	460	8	1	10	35			41	25	7	60	55	21	153	
		CLEARED	431	13	3	1	54	17	15	1	1	58			14	25	7	69	67	37	49	39.4
• WILMERSDING BORO	2,222	REPORTED	107	1			1	24								4	2	29	46			
		CLEARED	87	1			1	4								4	2	29	46			81.3
BELLE ACRES BORO	1,436	REPORTED	3													2			1			
		CLEARED	3													2			1			100.0
FRANKLIN PARK BORO	10,109	REPORTED	18					3							1	11			2		1	
		CLEARED	16					1							1	11			2		1	88.9
** STATE POLICE	157,791	REPORTED	1,479	214	8	11	18	213	13	18	13	118			21	191	27	63	162		389	
		CLEARED	1,086	133	7	6	13	39	8	18	4	77			7	191	21	61	158	1	344	73.6
DRUG ENFORCEMENT		REPORTED	655	1	60	57			7			441										49
		CLEARED	655	1	60	57			7			441										
COUNTY	TOTAL	1,336,449	REPORTED	69,326	15,010	315	1,066	80	557	17,290	441	285	976	4,887	149	807	4,079	2,199	5,273	8,008	227	7,677
	RATE PER 100,000	5,187.3	CLEARED	41,661	9,008	227	494	38	536	2,155	377	283	516	4,403	116	446	3,066	2,192	5,271	6,250	133	5,150

67

ARMSTRONG COUNTY

1991 UCR PART 2 OFFENSES

JURISDICTION	POPULATION	TOTAL	OTH/ASL	FORE	FRAUD	EMBDL	STL/PRP	VAND	WEAP	PROST	SX/OFF	WARC	GAMB	FHL/OFF	DUI	LQ/LWS	DRUNK	LISORD	VAG	ALL/OTH	% CLRD		
* EAST FRANKLIN TWP	4,511	REPORTED	219					15													141		
		CLEARED	198		11				5							12	2	1	1	35		135	90.4
FORD CITY BORO	3,413	REPORTED	161	3			1	45	1							12	5	12	60		21		
		CLEARED	107	2			1	5	1							12	3	12	50		20	66.5	
FREEPORT BORO	1,983	REPORTED	161	11				48					1			10	36	6	22		26		
		CLEARED	106	9				7					1			7	36	6	22		17	65.8	
KITANNING BORO	5,120	REPORTED	460	34	2		4	64				7	28			45	57	44	72		96		
		CLEARED	405	24	2		4	22				6	26			45	57	44	72		96	88.0	
* LEECHBURG BORO	2,504	REPORTED	188					47	1							25	5	10	86		5		
		CLEARED	119					4	1							25	5	10	71		2	66.1	
** STATE POLICE	56,147	REPORTED	652	107	4	20	3	6	191	2		15	11			68	39	8	107	4	63		
		CLEARED	389	78	3	17	1	6	34	1		7	8			68	44	8	56	3	51	59.7	
DRUG ENFORCEMENT		REPORTED	35										35										
COUNTY	TOTAL	73,478	REPORTED	1,868	155	17	20	3	11	410	4	26	75		1	22	162	143	81	382	4	352	
	RATE PER	100,000	CLEARED	2,542.3	210.9	23.1	27.2	4.1	15.0	558.0	5.4	35.4	102.1		1.4	29.9	220.5	194.6	110.2	519.9	5.4	479.1	
				1,324	113	16	17	1	11	77	3	16	35		1	22	159	146	61	302	3	321	70.9

BEAVER COUNTY

1991 UCR PART 2 OFFENSES

JURISDICTION	POPULATION	TOTAL	OTHAASL	FORG	FRAUD	ENBZL	STL/PRP	VAND	WEAP	PROST	SX/OFF	MARC	GAMB	FAL/OFF	DUI	LQ/LBS	DRUNK	LISORD	VAG	ALL/OTH	% CLRD
COMMUNITY COLLEGE		REPORTED 24 CLEARED 13						3	1							2	2	2		14	
VANPORT (BOROUGH)	1,700	REPORTED 98 CLEARED 75			1 1			21 10						4 6		6 5	4 3	17 15		37 35	83.3
HARMONY TWP	3,694	REPORTED 216 CLEARED 124	3 2	4 4			7 5	80 20			2 1	3 3			30 30	15 14	11 11	16 14		45 19	57.4
HOPEWELL TWP	13,274	REPORTED 281 CLEARED 60	4 4				1 1	223 2							14 14	8 8	14 14	13 13		4 4	21.4
PATTERSON AREA	3,650	REPORTED 149 CLEARED 91	3 3				1 1	77 24			2 2				24 24	5 5	7 7	9 9		21 16	61.1
ROCHESTER TWP	3,247	REPORTED 188 CLEARED 117	3 3					80 9				1 1			26 26	2 2	25 25	42 42		9 9	62.2
DRIGHTON TWP	7,489	REPORTED 117 CLEARED 66	4 2	1 1	2 2			57 9	2 2		1 1				5 4	2 2	7 7	33 33	1 1	2 2	56.4
CENTER TWP	10,742	REPORTED 20 CLEARED 11						13 4							5 5			2 2			55.0
CHIPPEWA TWP	6,988	REPORTED 284 CLEARED 128	1 1	2 2			4 4	131 8			4 1				28 28	22 22	7 6	55 33		30 23	45.1
FRANKLIN TWP	3,821	REPORTED 112 CLEARED 111	5 5		49 49		1 1	8 7						1 1	7 7	10 10	12 12	12 12		7 7	99.1
INDEPENDENCE TWP	2,563	REPORTED 46 CLEARED 30						25 1			1 1	2			7 3		2 3	5 3		4 1	21.7
NEW SEWICKLEY TWP	6,861	REPORTED 290 CLEARED 146	9 9		1 1		3 3	155 16			3 3	1 1			20 20	7 7	11 11	28 28		52 47	50.3
NORTH SEWICKLEY TWP	6,178	REPORTED 175 CLEARED 159	24 23		15 15		1 1	6 1				3 3			23 23	40 38	7 7	29 29		25 19	90.9
RACON TWP	3,426	REPORTED 162 CLEARED 109	3 2	1 1	1 1		1 1		4 3		1 1	4 2		12 1	28 14	65 60	5 4	28 17		9 2	67.3
SOUTH BEAVER TWP	2,942	REPORTED 57 CLEARED 42						14				1 1			19 19	8 8	6 6	3 3		6 3	73.7
BEAVER FALLS CITY	10,687	REPORTED 767 CLEARED 754	21 20	2 1	1 1		20 20	21 15	1 1		7 5	38 38			4 4	94 94	52 52	216 216		164 161	98.3
ALIQUIPPA BORO	13,374	REPORTED 1,003 CLEARED 436	171 36				2 2	476 44	7 7		7 7	10 10		3 3	31 31	35 35	94 94	141 141	3 3	23 23	43.5



BEAVER COUNTY

1991 UCR PART 2 OFFENSES

JURISDICTION	POPULATION	TOTAL	OTH/ASL	FORG	FRAUD	EMBZL	STL/PRP	VAND	WEAP	PROST	SX/OFF	NARC	GAMB	FML/CFF	DLI	LQ/LWS	DRUNK	LISCRD	VAG	ALL/GTH	% CLRD		
AMBRIDGE BORO	8,133	REPORTED CLEARED	404 284	5 5	1 1		1 1	133 21				1 1	2 2		1 1	19 29	50 43	26 26	9C 90		65 64	70.3	
* BADEN BORO	5,074	REPORTED CLEARED	31 33				1 1	9 3	1 1						9 11	2 2	4 7	5 8				106.5	
BEAVER BORO	5,028	REPORTED CLEARED	151 108	3 2	1 1	3 3		43 8				3 1	3 3		6 6	32 32	8 8	32 30			17 14	71.5	
BIG BEAVER BORO	2,298	REPORTED CLEARED	121 74	1				55 8							7 7	4 9	14 16	11 15			25 15	61.2	
BRIDGEWATER BORO	751	REPORTED CLEARED	94 78					19 3							16 16	1 1	25 28	26 26				83.0	
CONWAY BORO	2,424	REPORTED CLEARED	54 44				1 1	8 1						2 1	14 15	2 2	17 17	4 4			3 3	81.5	
ECONOMY BORO	9,519	REPORTED CLEARED	241 112	8 8	5 4	3 1	3 2	98 16				4 3	2 2		4 3	19 19	8 8	13 13	13 12		61 21	46.5	
INDUSTRY BORO	2,124	REPORTED CLEARED	56 43	2 2			2 2	15 3	1 1						2 2	5 5	13 13	2 2			12 12	76.8	
MIDLAND BORO	5,321	REPORTED CLEARED	313 209	1 1				102 14	2 2				12 11		27 26	36 36	27 20	81 74			25 25	66.8	
MONACA BORO	6,739	REPORTED CLEARED	297 137	22 19			1 1	134 13							23 20	10 9	15 14	82 52			9 8	46.1	
NEL BRIGHTON BORO	6,854	REPORTED CLEARED	857 703	19 17	1 1		31 31	275 123	4 4			3 3	4 4		11 11	17 17	29 29	123 123	174 174		166 166	82.0	
ROCHESTER BORO	4,156	REPORTED CLEARED	536 245	36 24	1 1	2 1		259 29	15 5						9 6	12 10	8 8	95 83	88 73		1 1	45.7	
SHIPPINGPORT BORO	227	REPORTED CLEARED	11 7				1								8 7						2	63.6	
WEST MAYFIELD BORO	1,312	REPORTED CLEARED	30 27	2 2				3							7 7			5 5	8 8		4 4	90.0	
OHIOVILLE BORO	3,865	REPORTED CLEARED	154 108		1 1			25	4 2						29 18	30 30	14 14	16 15			22 22	70.1	
** STATE POLICE	23,632	REPORTED CLEARED	413 499	93 75	1 1	2 1		9 13	108 18	5 3					12 10	6 9					6 1	48 26	120.8
DRUG ENFORCEMENT		REPORTED CLEARED	61																				
COUNTY	TOTAL RATE PER 100,000	186,093 REPORTED 100,000 CLEARED	7,805 4,194.1 5,163	443 238.1 265	21 11.3 17	80 43.0 76	95 51.0 90	2,679 1,439.6 430	47 25.3 32			61 32.8 45	176 98.6 108	10 5.4 240	54 29.0 42	634 340.7 600	525 282.1 513	827 444.4 810	1,243 667.9 1,142	12 6.4 5	898 482.6 748	66.1	

10-C

BEDFORD COUNTY		1991 UCR PART 2 OFFENSES																			
JURISDICTION	POPULATION	TOTAL	OTMAASL	FORG	FRAUD	EMBZL	STL/PRP	VAND	WEAP	PROST	SX/OFF	NARC	GAMB	FNL/OFF	DUI	LO/LWS	DRUNK	DISORD	VAG	ALL/OTH	% CLRD
BEDFORD BORO	3,137	REPORTED 242		2				37	2			5			32	64	17	32		51	
		CLEARED 184		2				3	1			5			32	53	17	36		41	76.0
EVERETT BORO	1,777	REPORTED 111	3	1				9				11			10	17	14	32		14	
		CLEARED 105	3	1				5				11			10	17	14	31		14	94.6
** STATE POLICE	43,005	REPORTED 1,091	195	4	35		12	262	7		33	49		1	117	90	25	154	5	107	
		CLEARED 707	163	6	24		9	72	7		24	28		1	117	89	25	83	2	62	64.8
DRUG ENFORCEMENT		REPORTED CLEARED																			
COUNTY	TOTAL 47,919	REPORTED 3,013.4	198	7	35		12	308	9		33	65		1	159	171	51	218	5	172	
	RATE PER 100,000	CLEARED 996	413.2	14.6	73.0		25.0	642.4	18.8		68.9	135.6		2.1	331.8	356.9	116.4	454.9	10.4	358.6	
			166	8	24		9	80	8		24	44		1	159	159	51	144	2	117	69.3

BERKS COUNTY		1991 UCR PART 2 OFFENSES																			
JURISDICTION	POPULATION	TOTAL	OTMAASL	FORG	FRAUD	EMBZL	STL/PRP	VAND	WEAP	PROST	SX/OFF	NARC	GAMB	FNL/OFF	DUI	LO/LWS	DRUNK	DISORD	VAG	ALL/OTH	% CLRD
KUTZTOWN UNIVERSIT		REPORTED 325	5	1	27		7	70	1		2	7			2	13	5	152		33	
		CLEARED 151	4		27		8	7	1		2	7			2	13	5	46		29	46.5
* COLEBROOKDALE TWP	5,469	REPORTED 223	3	4			1	73	1		4	28		1	16	11	4	17		60	
		CLEARED 148	1	4			1	19	1		3	28		1	16	10	4	17		43	66.4
MUNLEBERG TWP	12,636	REPORTED 516	24	9	30		7	222	1		3	6			58	14	8	53		81	
		CLEARED 272	20	4	28		7	24				5			58	14	8	51		53	52.7
* CUNRU TWP	16,060	REPORTED 509		4	1		2	314			5	14			47	5	5	37		75	
		CLEARED 204		3	1		2	11			4	14			47	5	5	37		75	40.1
* AMITY TWP	6,434	REPORTED 191	3	3								1		1	63	17	5	61		39	
		CLEARED 162	3	1								1		1	63	16	5	58		14	84.8
CAERNARVON TWP	1,951	REPORTED 99			1		1	15				3		1	9	14	8	20		27	
		CLEARED 76						4				3		1	9	13	8	20		19	76.8
DOUGLASS TWP	3,570	REPORTED 24	1	1		1		13							3		2	1		2	
		CLEARED 14	1	1		1		4							3		2	1		1	58.3
EXETER TWP	17,260	REPORTED 762	5	5	34		2	344	1		9	6		12	28	11	8	107		190	
		CLEARED 253	2	5	29			48	1		6	6		1	24	16	5	36		74	33.2
* HEIDELBERG TWP	1,513	REPORTED 44						31			1			1				5		6	
		CLEARED 28						17			1			1				5		4	63.6
LOWER ALSACE TWP	4,627	REPORTED 153	8					75				5			11	14	2	9		29	
		CLEARED 115	7					41				5			11	12	2	9		28	75.2
OLEY TWP	3,362	REPORTED 42	2					17			2	4		5	3	1		1		7	
		CLEARED 22	2					2			2	4		5	3	1				3	52.4
ROBESON TWP	5,972	REPORTED 110						48			6				6	3	5	24		18	
		CLEARED 58						5			3				6	3	5	24		12	52.7
SPRING TWP	18,499	REPORTED 353	9		13		2	136	1		3	3		13	24	46	2	31		73	
		CLEARED 230	9		13		2	20	1			3		6	24	46	2	31		73	65.2
READING CITY	78,380	REPORTED 7,966	2,045	57	166	11	37	2,665	33	136	77	569		3	245	352	241	760	9	480	
		CLEARED 4,789	1,519	34	91	7	34	398	19	129	43	520		3	252	351	242	657	9	441	60.1
* BALLY BORO	973	REPORTED 14		1	1			7				1			1			3			
BIRDSBORO BORO	4,222	REPORTED 193	4				2	36				18			11	9	5	54		52	
		CLEARED 173	5				2	23				17			11	9	5	54		47	89.6
BOYERTOWN BORO	3,759	REPORTED 177	12	2				73			4	7		1	7	2	3	15		51	
		CLEARED 82	10	3				16			2	7		1	7	2	3	15		16	46.3

BERKS COUNTY

1991 UCR PART 2 OFFENSES

JURISDICTION	POPULATION	TOTAL	OTHAASL	FORG	FRAUD	EMBZL	STL/PRP	VAND	WEAP	PROST	SX/OFF	MARC	GAMB	FNL/OFF	DUI	LQ/LWS	DRUNK	LISORD	VAG	ALL/OTH	% CLRD
FLEETWOOD BORO	6,917	REPORTED 165 CLEARED 95	1 1	1 1				63 5				2 2		1 1	18 18	19 19	3 3	22 22		35 23	57.6
HAMBURG BORO	3,987	REPORTED 132 CLEARED 74	5 5	2 2	1 1			60 2	1 1		1 1			5 5	12 12	10 10	5 5	25 25		5 5	56.1
KUTZTOWN BORO	4,704	REPORTED 709 CLEARED 413	52 39	3 4	44 24		6 5	214 27	2 2		4 1	17 14			67 67	99 95	35 35	133 82	7 5	26 13	58.3
LAURELDALE BORO	3,726	REPORTED 82 CLEARED 36	4 4					50 6			1			4 4	6 6		3 3	14 13			43.9
MOHNTON BORO	2,484	REPORTED 333 CLEARED						51					1	5	6		1	18		251	
MOUNT PENN BORO	4,425	REPORTED 205 CLEARED 140	1 1	1 1	1 1			78 17			2			47 47	27 27	3 3	1 1	42 41		2 2	68.3
ROBESONIA BORO	3,182	REPORTED 45 CLEARED 24			2 2			25 4				1 1			4 4	4 4	1 1	5 5		3 3	53.3
SHILLINGTON BORO	5,062	REPORTED 267 CLEARED 137	1 1	3 1	1 1			137 28			4 1	18 14		39 37	23 23		6 6	23 21		12 4	51.3
SINKING SPRING BOR	2,467	REPORTED 163 CLEARED 126	9 8	3 2	2 2	1 1	1 1	34			2 2				27 27	10 10	23 23	39 38		12 12	77.3
* TEMPLE BORO	1,491	REPORTED 5 CLEARED													3			2			
NORTHEASTERN BERKS	8,396	REPORTED 232 CLEARED 139	13 13	1	8 8		1 1	99 19			2 2	2 2		4 4	36 36	17 17	12 12	14 14		25 13	59.9
WERNERSVILLE BORO	1,934	REPORTED 61 CLEARED 36	4 2					23 5						1 1	7 7	2 2		13 10		11 9	59.0
WEST READING BORO	4,142	REPORTED 400 CLEARED 316		3 1	1 1			11 21	3 2		2 1	9 5		42 42	27 27	1 1	31 31	160 160	2 2	11 11	79.0
WYOMISSING BORO	7,332	REPORTED 349 CLEARED 177	17 13	4	65 52	1 1	7 6	122 15	2 2		10 3	5 1		5 4	16 16	6 5	7 7	20 17		62 35	50.7
WYOMISSING HILLS B	2,469	REPORTED 83 CLEARED 71	1 1	3 2				13 2							25 25	1 1	20 20	16 16		1 1	85.5
** STATE POLICE	88,718	REPORTED 1,456 CLEARED 935	166 132	3 2	21 17		12 11	446 82	11 12	2 2	34 22	182 178			120 120	66 87	13 14	181 105	4 1	195 150	64.2
DRUG ENFORCEMENT		REPORTED 37 CLEARED 28																		2 2	75.7
COUNTY	TOTAL RATE PER 100,000	336,523 100,000	REPORTED 16,425 4,880.8 9,524	2,397 712.3 1,603	112 33.3 70	419 124.5 298	14 4.2 10	102 30.3 94	5,651 1,679.2 872	57 16.9 42	139 41.3 132	177 52.6 98	944 260.5 863	188 55.9 164	998 296.6 951	750 222.9 765	502 149.2 500	2,077 617.2 1,630	22 6.5 17	1,876 557.5 1,215	58.0

C-12

BLAIR COUNTY		1991 UCR PART 2 OFFENSES																				
JURISDICTION	POPULATION	TOTAL	OTHAASL	FORG	FRAUD	EMBZL	STL/PRP	VAND	WEAP	PROST	SEX/OFF	MARC	GAMB	FHL/OFF	DUI	LO/LWS	DRUNK	LISORD	VAG	ALL/OTH	% CLRD	
PSU ALTOONA CAMPUS	REPORTED	77			5		3	32								5		27		5		
	CLEARED	33	1		3		3	3								5		15		3	42.9	
ALTOONA HOSPITAL P	REPORTED	16						1								1	9	4		1		
	CLEARED	13														1	8	3		1	81.3	
ALLEGHENY TWP	7,023 REPORTED	141	15					59				1			14	20	3	8		21		
	CLEARED	77	12					6				1		1	14	19	3	8		13	54.6	
BLAIR TWP	4,202 REPORTED	15		1							1				4	5		1		3		
	CLEARED	13		1							1				4	5		1		1	86.7	
FREEDOM-GREENFIELD	6,761 REPORTED	270	20	3			1	61				9		15	29	32	4	17		59		
	CLEARED	152	17	1			1	5				8		2	29	32	4	17		36	56.3	
LOGAN TWP	12,381 REPORTED	363	18	4	1		4	158	5		11	5		5	24	36	4	32		56		
	CLEARED	254	9	33	1		5	14	5		8	5		5	24	36	4	30		75	70.0	
ALTOONA CITY	51,881 REPORTED	2,541	1,084	13	17		34	451	5	4	120	104		18	153	97	146	159	4	132		
	CLEARED	1,599	704	2	6		28	123	3	3	36	98		7	153	93	146	95	3	99	62.9	
BELLWOOD BORO	1,976 REPORTED	87		2			1					3			16	15	7	13		30		
	CLEARED	87		2			1					3			16	15	7	13		30	100.0	
GUNCANSVILLE BORO	1,309 REPORTED	31		1				11			2				1	1	2	3		10		
	CLEARED	15		1											1	1	2	3		7	48.4	
HOLLIDAYSBURG BORO	5,624 REPORTED	636	39	2	1		21	80			4	1		7	27	38	36	62		318		
	CLEARED	371	25	2			21	9			1	1			27	34	34	41		176	58.3	
MARTINSBURG BORO	2,119 REPORTED	138	14					31	1						7	21	12	52				
	CLEARED	105	14					2	1						7	21	12	48			76.1	
ROARING SPRING BOR	2,615 REPORTED	70		2				1			1			1	20	19		26				
	CLEARED	62		1				1			1			1	20	17		21			88.6	
TYRONE BORO	5,743 REPORTED	378	26	6	4		1	121	1		9	8			23	14	15	106	2	42		
	CLEARED	171	17	1	2		1	8	1		2	5			23	11	12	68	1	19	45.2	
** STATE POLICE	28,828 REPORTED	803	152	3	20	11	2	214	2	2	19	51		11	75	42	9	105	8	76		
	CLEARED	551	136	8	8	13	2	46	2	2	8	60		13	75	42	9	71	1	55	68.6	
DRUG ENFORCEMENT	REPORTED	9										9										
	CLEARED	9										9									100.0	
COUNTY	TOTAL	130,542	5,575	1,372	33	48	11	67	1,220	14	6	167	191	11	47	393	346	247	635	14	753	
	RATE PER 100,000	4,270.7	1,851.6	25.3	36.8	8.4	51.3	934.6	10.7	4.6	127.9	146.3	8.4	36.0	301.1	265.0	189.2	486.4	10.7	576.8		
	CLEARED	3,512	938	49	20	13	62	217	12	5	57	190	13	16	393	332	241	434	5	515	63.0	

C-13

BRADFORD COUNTY

1991 UCR PART 2 OFFENSES

JURISDICTION	POPULATION	TOTAL	OTHAASL	FORG	FRAUD	EMBZL	STL/PRP	VAND	WEAP	PROST	SX/OFF	HARC	GAMB	FNL/OFF	DUI	LQ/LWS	DRUNK	LISCRD	VAG	ALL/OTH	% CLRD	
ATHENS TWP	4,755	REPORTED 103	4 3	5 2	1		9 2	86 4			5	5 3			18 18	31 31	6 5	4 4		80 30	40.6	
ATHENS BORO	3,468	REPORTED 109		2 1			2	5 3				3 3		2 2	28 28	15 14	34 30	17 17		12 11	90.8	
CANTON BORO	1,966	REPORTED 31					1	12 4				1 1			4 4	15 12	2 2	6 6		2 2	72.1	
SAYRE BORO	5,791	REPORTED 152	5 2	10 6			2	179 27			2	8 6		5	15 14	11 6	10 9	41 35	1 1	136 46	35.8	
SOUTH WAVERLY BORO	1,049	REPORTED 49						29 7							5 5	13 13	3 3	17 17		4 4	69.0	
* TOWANDA BORO	3,242	REPORTED 120	8 7	4 4	1 1			92 10	1			4 3		3 3	20 19	3 3	22 20	28 28		39 22	53.3	
* TROY BORO	1,262	REPORTED 1																		1 1	100.0	
** STATE POLICE	39,434	REPORTED 471	150 74	13 6	15 5		4 1	250 42	3 3			30 12	29 15		1 1	156 156	69 71	8 8	145 51		167 27	45.2
DRUG ENFORCEMENT		REPORTED CLEARED																				
COUNTY	TOTAL 60,967	REPORTED 3,575.7	167 273.9	34 55.8	18 29.5		18 29.5	653 1,071.1	4 6.6			42 68.9	45 73.8		11 18.0	246 403.5	157 257.5	85 139.4	258 423.2	1 1.6	441 723.3	47.5
	RATE PER 100,000	CLEARED 2,036	86	19	6		3	97	3			16	27		5	244	150	72	158	1	143	

C-14

BUCKS COUNTY

1991 UCR PART 2 OFFENSES

JURISDICTION	POPULATION	TOTAL	OTH/PASL	FORG	FRAUD	EMBZL	STL/PRP	VAND	WEAP	PROST	SK/OFF	NARC	GAMB	FML/OFF	DUI	LQ/LWS	DRUNK	LISORD	VAG	ALL/OTH	% CLRD
BRISTOL TWP	57,129	REPORTED	10,866	63	13	5	28	1,410	46	23	46	273	16	40	257	211	321	1,387	16	6,709	
		CLEARED	2,205	7	1		28	59	8	6	7	127	1		257	164	278	202		1,060	20.3
BEDMINSTER TWP	4,602	REPORTED	102		1		1	7	1			2			21	9	3	44			13
		CLEARED	90		1		1	1	1			2			19	9	3	43			10
BENSALEM TWP	56,788	REPORTED	2,481	100	13	158	1	37	994	17	14	39	192	3	22	394	102	57	205		133
		CLEARED	1,416	106	11	77		34	125	16	6	20	165	3	9	391	100	57	174		122
BUCKINGHAM TWP	9,364	REPORTED	292	6	4	10		10	34	5		2	29		2	96	22	6	26		40
		CLEARED	260	6	2	5		7	16	5		2	29		1	98	22	6	23		38
DOYLESTOWN TWP	14,510	REPORTED	514	42	2	26		5	241	3		12	16		49	14	5	89	1	9	
		CLEARED	126	5		7		2	7	2		2	9		49	12	5	24		2	24.5
* EAST ROCKHILL TWP	3,753	REPORTED	80	3				22				2			4	1	3	5		40	
		CLEARED	60	2				3				2			4	1	3	5		40	75.0
FALLS TWP	34,997	REPORTED	2,383	64	7	4		29	798	9		15	31		4	249	219	61	233		660
		CLEARED	1,251	32	6	1		26	51	9		8	31		4	249	219	61	233		325
HILLTOWN TWP	10,582	REPORTED	500	21	4	17		5	120	1		6	17		1	113	21	42	71		61
		CLEARED	426	20	4	16		5	43	1		6	17		1	113	21	42	71		66
LOWER MAKEFIELD TWP	25,083	REPORTED	696	12				4	463			8	3		59	27	11	11		98	
		CLEARED	150	4	1			4	14			5	3		59	27	10	4		19	21.6
LOWER SOUTHAMPTON	19,860	REPORTED	434	9	4	4		24	11	1		6	13		6	126	97	10	69		52
		CLEARED	476	6	5	1		42	5	1		3	14		1	128	115	11	88		56
MIDDLETOWN TWP	44,424	REPORTED	2,252	120	96	104		67	977	2		27	35		162	123	45	303	1	190	
		CLEARED	1,034	98	89	44		14	54	3		9	37		165	123	45	166	1	186	45.9
NEW BRITAIN TWP	9,099	REPORTED	214		1	1		140	7		1	1		1	27	11	3	16		5	
		CLEARED	70		1			6	4		1	1		1	25	11	3	12		5	32.7
NEWTOWN BORO	2,565	REPORTED	54	2				10				1			22	6	2	7		3	
		CLEARED	29								1				16	4		5		3	53.7
NORTHAMPTON TWP	35,406	REPORTED	562	8	1			272			3	11			85	50	5	41		86	
		CLEARED	293	7	1			12			3	10			65	50	5	37		83	52.1
PLUMSTEAD TWP	4,289	REPORTED	71		1			1				1			35	12	3	13		4	
		CLEARED	60		1	1		1				1			35	5	3	9		4	84.5
SOLEBURY TWP	5,998	REPORTED	121		1			5	12			1	6		2	33	4	7	41		9
		CLEARED	108		1			2	4			1	5		2	33	4	7	41		8
SPRINGFIELD TWP	5,177	REPORTED	202	1		1		2	61	1		3	3		21	3	3	25		78	
		CLEARED	96			1			9	1		3	2		20	3	3	14		40	47.5

BUCKS COUNTY

1991 UCR PART 2 OFFENSES

JURISDICTION	POPULATION	TOTAL	OTHAASL	FORG	FRAUD	ENRIL	STL/PRP	WAND	WEAP	PROST	SX/OFF	NARC	GAMB	FHL/OFF	DUI	LQ/L&S	DRUNK	LISORD	VAG	ALL/OTH	% CLR'D
TINICUM TOWNSHIP	4,167	REPORTED	81					25				3	3		1	9	1			36	
		CLEARED	42					4					2			7	1			3	24
UPPER MAKEFIELD TW	5,949	REPORTED	217			1		94					3		1	62	16	4	7		3
		CLEARED	108					5					3		7	62	18	4	7		2
UPPER SOUTHAMPTON	16,076	REPORTED	572	24		1	20	177	1		3	6			1	68	116	11	100		19
		CLEARED	395	28	1	3	1	11	51	1	2	6	6		1	70	99	11	88		22
WARMINSTER TWP	32,832	REPORTED	1,894	119	8	10	4	495	8		10	40			10	190	76	73	689	20	142
		CLEARED	1,019	80	5	2	2	76	6		4	22	2		3	165	66	68	429	2	69
WARRINGTON TWP	12,169	REPORTED	488	27	1	9	3	190	4	1	9	9				15	30	6	39		145
		CLEARED	274	30		5	5	4	5	1	6	3				15	29	6	39		126
* WARRICK TWP	5,915	REPORTED	233	2		1	1	95	2						1	60	26	3	3		24
		CLEARED	144	2		1	2	7	2				15			60	26	3	3		23
WEST ROCKHILL TWP	4,518	REPORTED	139	1	1			24	1		1	1			43		1	30			36
		CLEARED	92		1			3	1		1	1			29			24			32
CHALFONT BORO	3,069	REPORTED	96				3	50	3		1	1			19	11	6	10			1
		CLEARED	39				1	1	3		1	1			10	11	6	10			1
DOYLESTOWN BORO	6,575	REPORTED	592	15	24		2	262	4		6	4			4	18	16	30	61	7	139
		CLEARED	90	4	6			8	1			1				13	10	16	22		7
MORRISVILLE BORO	9,765	REPORTED	796	24		3	25	196		1	3	47			2	72	30	48	175		130
		CLEARED	594	21		3	25	15		1	1	47				72	30	48	175		116
NEW BRITAIN BORO	2,174	REPORTED	149	3			1	70							13	13	6	14			27
		CLEARED	80	3			1	7					2		13	13	6	15			20
* NEW HOPE BORO	1,400	REPORTED	268		1	14									59	22	48	53			13
		CLEARED	225		1	14			47			1	10		59	22	48	53			11
NEWTOWN TWP	13,685	REPORTED	245		1	1	1	133							17	15		44			31
		CLEARED	117	1	1	1	1	6							17	15		42			32
PERKASIE BORO	7,878	REPORTED	261	51	1	1		68			2	5			16	6	11	97			3
		CLEARED	143	20	1	1		5			2	5			15	6	9	76			3
QUAKERTOWN BORO	8,982	REPORTED	583	41	25	30	4	201	3		16	11			1	82	19	30	96	4	22
		CLEARED	338	36	12	21	4	31	1		9	10			1	82	18	30	59		24
SELLERSVILLE BORO	4,479	REPORTED	259	6	2	2	1	73	10		1	6			1	62	10	5	35	1	44
		CLEARED	152	3	1		1	4	2		1	6			1	60	10	4	29	1	29
YARLEY BORO	2,288	REPORTED	78	1				8							42	20	2	3			2
		CLEARED	74	1				5							41	20	2	3			2

C-16

BUCKS COUNTY		1991 UCR PART 2 OFFENSES																				
JURISDICTION	POPULATION	TOTAL	OTH/ASL	FORG	FRAUD	EMBZL	STL/PRP	VAND	WEAP	PROST	SK/OFF	NARC	GAMB	FML/OFF	DUI	LQ/LWS	DRUNK	LISORD	VAG	ALL/OTH	% CLRCD	
** STATE POLICE	51,627	REPORTED 1,083	140	5	16		16	243	6		15	135			131	78	19	174	5	163		
		CLEARED 673	85	5	9		13	45	4		5	68			131	73	19	81	2	128	62.1	
DRUG ENFORCEMENT		REPORTED 26										26									2	
		CLEARED 19										17									2	
COUNTY	TOTAL	591,174 REPORTED	29,986	909	217	420	2	299	8,023	133	40	242	960		24	138	2,744	1,457	930	4,149	57	9,172
	RATE PER	100,000	5,522.4	168.0	40.1	77.6	.4	55.3	1,482.5	24.6	7.4	44.7	177.4		4.4	26.3	567.0	269.2	171.0	766.7	16.5	1,694.8
		CLEARED	42,768	607	158	213	1	235	689	74	15	102	673		7	31	2,687	1,357	864	2,309	6	2,740

C-17

BUTLER COUNTY		1991 UCR PART 2 OFFENSES																			
JURISDICTION	POPULATION	TOTAL	OTH/ASL	FORG	FRAUD	EMBZL	STL/PRP	VAND	WEAP	PROST	SK/OFF	NARC	GAMB	FML/OFF	DUI	LQ/LWS	DRUNK	LISORD	VAG	ALL/OTH	% CLRCD
SLIPPERY ROCK UNIV		REPORTED 182	9	1	7		1	45			2	4			5	43	1	57		7	
		CLEARED 92	6	1	2		1	4				2			5	43	1	21		6	50.5
BUTLER TWP	17,625	REPORTED 1,397	28	39	605		15	137	3		11	19			94	77	53	86		216	
		CLEARED 1,251	26	37	604		15	54	3		7	18			12	94	75	53	76	177	89.5
CRANBERRY TWP	14,816	REPORTED 666	1	7	325		3		1		15	5			64	8	7	25		205	
		CLEARED 523	1	7	325		3		1		5	5			64	8	7	25		72	78.5
JACKSON TWP	3,078	REPORTED 127	5	1	45			30			6	2						30		7	
		CLEARED 82	4		45			3			5	2						19		3	64.6
MIDDLESEX TWP	5,578	REPORTED 178					2	65				3			4	18	5	1	3		77
		CLEARED 94					2	14				1			4	14	5	1	3		50
PENN TWP	5,080	REPORTED 313	43	1	43		1	71			3	1			28	5	5	30		82	
		CLEARED 193	29	1	35		1	6			2	1			28	6	5	15		64	61.7
BUTLER CITY	15,714	REPORTED 1,593	118	23	256		28	208				23			111	178	197	196		255	
		CLEARED 1,438	118	23	256		28	53				23			111	178	197	196		255	90.3
EVANS CITY BORO	2,054	REPORTED 100			16		4	30				1			1	12	6	8	12		10
		CLEARED 73			16		3	5				1			1	12	6	8	12		9
MARS BORO	1,713	REPORTED 47	1		17		1	6				1			15	3		3			
		CLEARED 44	1		17		1	3				1			15	3		3			93.6
SAXONBURG BORO	1,345	REPORTED 129			100		3	14							1	4	4	3			
		CLEARED 120			100		3	5							1	4	4	3			93.0
SLIPPERY ROCK BORO	3,008	REPORTED 295	5		4		1	69		1	1	4			27	68	2	64	4	45	
		CLEARED 232	4		4		1	39		1		4			26	67	1	44	1	40	78.6
ZELIENOPLE BORO	5,212	REPORTED 342	19	4	193		3	13	2		4				2	28	6	20	23	25	
		CLEARED 322	15	1	193		3	4	2		1				2	28	6	20	23	24	94.2
** STATE POLICE	76,790	REPORTED 1,763	409	11	37	1	16	454	5		39	39			2	2	266	82	24	269	9
		CLEARED 1,155	349	9	22	1	17	99	4		23	18			2	2	266	81	24	156	5
DRUG ENFORCEMENT		REPORTED 10										10									
		CLEARED																			
COUNTY	TOTAL	152,013 REPORTED	7,142	638	87	1,648	1	78	1,192	11	1	81	112		21	669	486	322	801	13	1,031
	RATE PER	100,000	4,698.3	419.7	57.2	1,084.1	.7	51.3	751.3	7.2	.7	53.3	73.7		13.8	440.1	319.7	211.8	526.9	8.6	678.2
		CLEARED	5,619	553	79	1,619	1	78	289	10	1	43	74		2	21	483	321	596	6	777



CAMBRIA COUNTY

1991 UCR PART 2 OFFENSES

JURISDICTION	POPULATION	TOTAL	OTHAASL	FORG	FRAUD	KHBZL	STL/PRP	VAND	WEAP	PROST	SX/OFF	NARC	GAMB	FML/OFF	DUI	LQ/LWS	DRUNK	LISORD	VAG	ALL/OTH	% CLR'D
* CAMBRIA COUNTY SHE	REPORTED CLEARED																				
STONEYCREEK TWP	4,386 52	65 52	1 1					13			1 1				10 10	18 18	3 3	13 13		6 6	80.0
* ADAMS TWP	6,869 74	96 74	4 3				3 3	24 3							9 9	24 24	7 7	21 21		4 4	77.1
BLACKLICK TWP	2,206 16	19 16	2 2				1 1	9 6							2 2	1 1		1 1		3 3	84.2
CAMBRIA TWP	6,357 40	60 40	5 5				8	12 1			1 1				13 12	7 7	3 3	5 5		6 6	66.7
COMENGAUGH TOWNSHIP	2,766 27	38 27						10 1							5 5	1 1	2 2	17 17		3 1	71.1
CRESSON TWP	3,284 17	24 17	3 1					6 1							8 8	6 6	1 1				70.8
EAST TAYLOR TWP	3,073 29	53 29						29 5							5 5	8 8	5 5	3 3		3 3	54.7
ELDER TWP	1,185 25	25 25					1 1	4 4				1 1			7 7	6 6		2 2		4 4	100.0
GALLITZIN TWP	1,289 13	13 13						4 4								3 3	2 2	2 2		2 2	100.0
JACKSON TWP	5,213 56	69 56	4 3				3 3	14 2			1 1				13 13	8 8	4 4	9 9		13 13	81.2
LOWER YODER TWP	3,342 39	87 39	1 1					44							5 5	8 8	7 7	17 16		5 2	44.8
MIDDLE TAYLOR TWP	802 13	13 13														1 1				12 12	100.0
RICHLAND TWP	13,935 356	691 356		28 10	63 31	1 1	2 2	205 31	15		8 3	6 1			23 26	42 60	34 34	92 91		132 46	51.5
SUMNERHILL TWP	2,798 27	146 27	3					60 2				1		1 1	2 2	3 3	6 6	18 9		52 4	18.5
UPPER YODER TWP	5,435 127	148 127					2 2	27 7				3 3			4 4	13 13	16 16	59 59		24 23	85.8
WEST TAYLOR TWP	995 19	30 19	1 1					12 2							3 3	8 8	2 2	-1 1		3 2	63.3

C-18

CAMBRIA COUNTY

1991 UCR PART 2 OFFENSES

JURISDICTION	POPULATION	TOTAL	OTHAASL	FORE	FRAUD	EMBZL	STL/PRP	VAND	WEAP	PROST	SX/OFF	NARC	GAMB	FNL/OFF	DUI	LQ/LUS	DRUNK	LISORD	VAG	ALL/OTH	% CLRD	
* JOHNSTOWN CITY	28,134	REPORTED 3,910 CLEARED 1,304	482 180	7 7			7 11	1,125 56	2 3			60 55			65 63	93 87	406 412	227 259		1,376 206	33.4	
CARROLLTOWN BORO	1,286	REPORTED 44 CLEARED 28						15 1	2 2			2 2		1 1	3 3	8 8	1 1	2 2	1 1	9 7	63.6	
CRESSON BORO	1,784	REPORTED 77 CLEARED 55	4 4					20 3							6 6	6 6	9 8	15 13		17 15	71.4	
* DALE BORO	1,642	REPORTED 123 CLEARED 101						11				1 1	2 2		17 17	14 12	14 13	44 44		16 9	82.1	
EAST CONEMAUGH BOR	1,470	REPORTED 75 CLEARED 60						16 5							3 3	7 7	20 19	29 26			80.0	
EBENSBURG BORO	3,872	REPORTED 155 CLEARED 143	1 1	1 1				26 16	3 3			2 2			17 17	46 46	8 8	26 26		25 23	92.3	
GEISTOWN BORO	2,749	REPORTED 51 CLEARED 26						17							11 11	3 3	4 4	5 5		11 3	51.0	
LILLY BORO	1,162	REPORTED 25 CLEARED 20	1 1					5							5 5	3 3	2 2	9 9			80.0	
LORETTO BORO	1,072	REPORTED 69 CLEARED 69	1 1					5 5							3 3	16 16	11 11	13 13		20 20	100.0	
* NANTY GLO BORO	3,190	REPORTED 116 CLEARED 116	11 11					4 4							7 7	10 10	8 8	44 44		32 32	100.0	
PATTON BORO	2,206	REPORTED 67 CLEARED 67					1 1	3 3							1 1	30 30	16 16	2 2	11 11	3 3	100.0	
PORTAGE BORO	3,105	REPORTED 93 CLEARED 93	11 11	1 1				45 4			1				6 6	12 12	3 3	20 20		38 36	67.9	
SANKERTOWN BORO	770	REPORTED 8 CLEARED 2						6									2 2				25.0	
SOUTH FORK BORO	1,197	REPORTED 64 CLEARED 48	5 4	1 1	4 2			20 10						1 1	1 1	2 2	7 7	20 19		3 2	75.0	
SOUTHMONT BORO	2,415	REPORTED 60 CLEARED 18					1 1	14 2				2 2			9 9	1 1		1 1		32 2	30.0	
SPANGLER BORO	2,068	REPORTED 66 CLEARED 58	2 2					9 1							11 11	2 2	9 9	25 25		8 8	87.9	
VINTONDALE BORO	582	REPORTED 12 CLEARED 12	2 2					5 5									1 1	4 4			100.0	
WEST HILLS REGIONA	8,953	REPORTED 236 CLEARED 111	3 2					91 4				1 1			19 19	28 26	2 2	24 21		68 36	47.0	
** STATE POLICE	31,437	REPORTED 642 CLEARED 449	106 93	3 1	7 6	1	1 1	175 35				12 5	26 12	1 1	4 4	70 70	42 41	11 11	52 40	2 1	169 128	69.9
DRUG ENFORCEMENT		REPORTED CLEARED																				
COUNTY	TOTAL RATE PER 100,000	163,029 REPORTED 7,514 CLEARED 3,710	657 403.0	41 25.1	74 45.4	2 1.2	30 18.4	2,045 1,254.4	22 13.5			85 52.1	104 63.8	1 .6	8 4.9	392 240.4	506 310.4	614 376.6	831 509.7	3 1.8	2,099 1,287.5	49.4

61-9

CAMERON COUNTY			1991 UCR PART 2 OFFENSES																		
JURISDICTION	POPULATION	TOTAL	OTHAASL	FORG	FRAUD	EMBZL	STL/PRP	VAND	WEAP	PROST	SX/OFF	NARC	GAMB	FHL/OFF	DUI	LO/LYS	DRUNK	LISORD	VAG	ALL/OTH	% CLR'D
EMPORIUM BORO	2,513	REPORTED	251	2		2		53			2			15	26	11	1	65		52	
		CLEARED	236	2		2		41			2				15	26	11	1	62		52
** STATE POLICE	3,400	REPORTED	164	28	2	4		4	45			8		2	22	18	3	17		5	
		CLEARED	124	22	2	2		2	15		1	4	7		2	22	19	3	18	1	4
DRUG ENFORCEMENT		REPORTED																			
		CLEARED																			
COUNTY	TOTAL RATE PER 100,000	REPORTED	415	30	2	6		4	98			8	8	17	50	29	4	102		57	
		CLEARED	7,018.4	507.4	33.8	101.5		67.6	1,657.4			135.3	135.3		287.5	845.6	490.4	67.6	1,725.0	1	964.0

CARBON COUNTY			1991 UCR PART 2 OFFENSES																		
JURISDICTION	POPULATION	TOTAL	OTHAASL	FORG	FRAUD	EMBZL	STL/PRP	VAND	WEAP	PROST	SX/OFF	NARC	GAMB	FHL/OFF	DUI	LO/LYS	DRUNK	LISORD	VAG	ALL/OTH	% CLR'D
FRANKLIN TWP	3,706	REPORTED	70	23		1		12							4	1	1	21		7	
		CLEARED	60	22		1		6								4	1	1	20		5
MIUDER TWP	1,319	REPORTED	224				1	49				8		1	31	40	8	58		30	
		CLEARED	161				1	6				6		1	31	38	7	54		17	71.2
MAHONING TWP	4,196	REPORTED	177	6	3	20		50				5			17	2	1	58		14	
		CLEARED	190	8	5	17		50				1	5		18	2	1	66		17	107.3
JIM THORPE BORO	5,048	REPORTED	121				3	38							12	4	2	46		10	
		CLEARED	89				3	20							11	3	2	44		10	73.6
* LANSFORD BORO	4,583	REPORTED	170		3			48						22	8	7	22		60		
		CLEARED	116		3			4						19	7	7	19		57	68.2	
LEIGHTON BORO	5,914	REPORTED	960	281	3	17	9	180				17	6	37	25	24	52	164		145	
		CLEARED	697	193	1	9	5	71				4	4	33	27	24	50	164		112	72.6
PALMERTON BORO	5,394	REPORTED	583	45	1	6		199	2			3		18	46	22	130		111		
		CLEARED	483	44	1	1		105	2	2		3		18	46	22	130		111	82.8	
* SUMMIT HILL BORO	3,332	REPORTED	106	5		2	1	13				1		22	12	4	20		1	24	
		CLEARED	99	4		2	1	8				1		22	12	4	20		1	24	93.4
* WEATHERLY BORO	2,640	REPORTED	351		5	6	16	49	19			16		41	20	17	1	46		115	
		CLEARED	174			1	5	20	7			14		1	20	18	1	25		62	49.6
NESQUEHONING BORO	3,364	REPORTED	94	4			2	1				1		9	13	2	32			30	
		CLEARED	94	4			2	1				1		9	13	2	32			30	100.0
** STATE POLICE	17,348	REPORTED	650	174	6	14	3	163	1	1	7	30		1	55	63	11	50		72	
		CLEARED	464	143	2	18	4	38		1	5	22		1	55	66	11	38		60	71.4
DRUG ENFORCEMENT		REPORTED	58									57					1				
		CLEARED	59									58					1				101.7
COUNTY	TOTAL RATE PER 100,000	REPORTED	3,566	534	21	66	35	402	22	1	26	133		79	235	231	111	647	1	618	
		CLEARED	4,273.1	946.4	36.9	116.1	21	61.6	1,110.8	38.7	1.8	45.7	234.0		139.0	413.4	406.4	195.3	1,138.2	1.8	1,087.1

C-21

CENTRE COUNTY		1991 UCR PART 2 OFFENSES																			
JURISDICTION	POPULATION	TOTAL	OTH/ASL	FORG	FRAUD	EMBZL	STL/PRP	VAND	MEAP	PROST	SX/OFF	NARC	GAMB	FML/OFF	DUI	LQ/LMS	DRUNK	LISGRD	VAG	ALL/OTH	% CLRD
PENN STATE U CAMPU	REPORTED	1,645	29		63		29	516	2		10	45		1	76	224	95	399	9	147	
	CLEARED	811	12		48		19	61	1		4	18		1	75	219	94	144	3	112	49.3
CENTRE COUNTY SHER	REPORTED	4																		4	
	CLEARED	5																		5	125.0
FERGUSON TWP	REPORTED	400	13	9	67			119			3	16			161	15	21	147	4	25	
	CLEARED	447	8	6	59			38			1	8			160	15	23	139		23	74.5
PATTON TWP	REPORTED	562	14	5	116		8	124	1		9	9		4	97	12	7	112	8	30	
	CLEARED	342	16	3	107		7	36	1		3	7		3	90	11	6	34	3	11	60.9
SPRING TWP	REPORTED	238	15		15		3	37			3				13	4	4	98		46	
	CLEARED	153	14		9		3	6			2				13	4	4	65		33	64.3
BELLEFONTE BORO	REPORTED	490	8	4			1	119			4				36	22	21	164		111	
	CLEARED	242	3	3			1	24			2				36	20	20	78		55	49.4
PHILIPSBURG BORO	REPORTED	156	20	3				38				3			8	25	7	30		14	
	CLEARED	105	17	1				5				3			8	25	7	28		11	67.3
* STATE COLLEGE BORO	REPORTED	5,241	144	34	445	2	16	1,156	4		48	71		2	185	229	124	2,499	29	251	
	CLEARED	3,813	110	27	416	1	16	229	5		32	92			230	182	122	2,155	9	187	72.8
** STATE POLICE	REPORTED	1,596	390	11	59	1	9	332	4		42	43		3	268	78	22	247	14	130	
	CLEARED	1,051	297	6	52	1	7	68	2		18	30		3	268	83	21	169	1	85	65.9
DRUG ENFORCEMENT	REPORTED	24										24									
	CLEARED	24										24									100.0
COUNTY	TOTAL	123,786	647	66	745	3	66	2,443	11		119	211		5	764	609	301	3,696	64	758	
	RATE PER 100,000	100,000	522.7	53.3	618.0	2.4	53.3	1,972.6	8.9		96.1	170.5		4.0	633.4	492.0	243.2	2,985.8	51.7	612.3	
			477	46	691	2	53	467	9		62	142		7	824	559	294	2,742	16	522	46.2

CHESTER COUNTY

1991 UCR PART 2 OFFENSES

JURISDICTION	POPULATION	TOTAL	OTM/ASL	FORG	FRUD	EMBZL	STL/PRP	VAND	WEAP	PROST	SX/OFF	MARC	GAMB	FML/OFF	DUI	LQ/LYS	DRUNK	DISORD	VAG	ALL/OTH	% CLRD
WEST CHESTER UNIVE	REPORTED	242	1	3	5			80			5	5			1	40	6	26		70	
	CLEARED	127	1	2	5			13			2	5			1	39	6	26		27	52.5
LINCOLN UNIVERSITY	REPORTED	61	10		1			10						1		1	1	29	3	5	
	CLEARED	51	10		1			5						1		1	1	28	3	1	83.6
CHESTER CO DETECTI	REPORTED	114	5	2	2		1		1		30	49		1						23	
	CLEARED	75	1	2				1			10	49		1						11	65.8
CALN TWP	REPORTED	625	9	12	1		4	274	4		8	16		2	52	13	29	45		156	
	CLEARED	307	4	4			4	36	4		4	10		1	51	13	29	42		105	49.1
BIRMINGHAM TWP	REPORTED	30			1		1	15							8	2		3			
	CLEARED	31					1	14							11	2		3			103.3
EAST BRANDYWINE TW	REPORTED	117	12				1	29			1	2		2	22	22	2	21		6	
	CLEARED	97	12				1	9			1	2		2	21	22	3	20		6	82.9
EAST COVENTRY TWP	REPORTED	66	1				1	2			1	3		1	14	3	1	19		21	
	CLEARED	65	1				1	1			1	3		1	14	3	1	19		21	98.5
EAST FALLOWFIELD T	REPORTED	202	16	1	3		2	62			2	7		2	37	29	4	13		26	
	CLEARED	134	14		3		1	17			1	7		1	37	29	4	10		12	66.3
EAST PIKELAND TWP	REPORTED	119	1		4		1	47			1			1	21	22	6	13			
	CLEARED	79	1		3		1	8			1			1	21	22	8	13			66.4
* EAST VINCENT TOWNS	REPORTED	159	2	2				49			2	1		1	38	3	1	11		49	
	CLEARED	32	1					3						1	25	3		3			20.1
EAST WHITELAND TWP	REPORTED	429	52	3	7	1	2	202	1		3	6		2	49	43	24	6	1	25	
	CLEARED	227	50	2	6	1	2	20	1		2	7			48	43	22	6		17	52.9
EASTTOWN TWP	REPORTED	334	15	4	10		1	147	2		8	1			12	7	7	87		33	
	CLEARED	112	10	1	3		1	7	2		3	1			11	7	7	41		18	33.5
NORTH COVENTRY TWP	REPORTED	375	4	2	5		1	139	1		2	7		14	69	24	27	25		53	
	CLEARED	165	3	1	1			4			1	6		2	56	24	25	24		18	44.0
SCHUYLKILL TWP	REPORTED	176	1		1		7	76	1			1			13	2	10	21		43	
	CLEARED	94	1		1		1		1			1			13	2	10	21		43	53.4
THORNBURY TWP	REPORTED	9						8												1	
	CLEARED	1						1													11.1
TREDYFFRIM TWP	REPORTED	1,075	32	15	32		62	427	5		9	58			177	67	24	103		64	
	CLEARED	408	20	7	10		44	236	4		7	55			177	64	23	98		59	75.2
UPPER UMCHELAN TWP	REPORTED	181	5	3	1			46	1		3	5			19	39	2	10		47	
	CLEARED	115	1					2			2	2			19	38	2	9		40	63.5

G-22

CHESTER COUNTY			1891 UCR PART 2 OFFENSES																			
JURISDICTION	POPULATION	TOTAL	OTRANSL	FORG	FRAUD	EMBZL	STL/PRP	VAND	WEAP	PROST	SK/OFF	NARC	GAMB	FNL/OFF	DUI	LQ/LbS	DRUNK	LISORD	VAG	ALL/OTH	% CLRD	
* UNCHLAN TWP	12,999	REPORTED	354	13	8	35		5	128	2		4	11									
		CLEARED	173	7	2	18		5	11	2		1	8		2	23	25	12	62	5	18	
WEST BRADYME TW	5,984	REPORTED	302	20	2	3			50	1												
		CLEARED	206	19	2	3			7	1						18	5	13	61		123	
WEST GOSHEN TWP	18,082	REPORTED	948	33	14	26		5	368	2												
		CLEARED	601	35	10	12		5	79	2		2	6		3	61	19	33	221	3	147	
WEST WHITELAND TWP	12,403	REPORTED	361	7	12	13			144	2												
		CLEARED	181	4	8	12		1	4	1		4	2			71	6	10	43		39	
* WESTTOWN TWP	25,075	REPORTED	398	2	2				220	1												
		CLEARED	126	1	3					1		10	11		21	51	3		4	1	72	
WILLISTOWN TWP	9,380	REPORTED	245	5					87													
		CLEARED	162	4		1			10			2	3			45	11	12	42		14	
COATESVILLE CITY	11,038	REPORTED	1,452	371	9	6			498	7												
		CLEARED	980	328		4		5	78	7		4	107		1	19	26	135	180		86	
DOWNINGTON BORO	7,749	REPORTED	957	53	8	13			247	1												
		CLEARED	731	44	5	9		2	68	1		13	9		1	23	31	37	426	2	91	
KENNETT SQUARE BOR	5,218	REPORTED	356	27	1	9			116	1												
		CLEARED	226	19		3		7	18	1		1	24			45	1	26	61		34	
MALVERN BORO	2,944	REPORTED	157	7	1	1			33	1												
		CLEARED	117	5					12	1		3	18			33	9	10	19		22	
OXFORD BORO	3,769	REPORTED	532		16				68	2												
		CLEARED	473		21				13	2		4	9			77	74	45	132		135	
PHOENIXVILLE BORO	15,066	REPORTED	1,608	5	29	8			305	5												
		CLEARED	1,023	3	9	4		13	128	3		4	37		6	34	28	199	421	2	511	
SOUTH COATESVILLE	1,026	REPORTED	105						7	2												
		CLEARED	104						7	2		5			7		16	33		35		
* SPRING CITY BORO	3,433	REPORTED	226	34		4			72													
		CLEARED	121	19		1			10			1			1	41	3	12	44		12	
WEST CHESTER BORO	18,041	REPORTED	2,166	104	21				804	8												
		CLEARED	1,144	34	2			1	4	1		14	34		1	112	171	214	392		287	
WEST GROVE BORO	2,128	REPORTED	89	2	1	4			7													
		CLEARED	83	2	1	4			1							35	17	5	9		9	
** STATE POLICE	118,813	REPORTED	2,235	372	41	107	1	26	478	16	1	37	305	3	2	259	102	77	273	7	128	
		CLEARED	1,592	299	29	87	1	22	136	14	1	18	224	1	1	258	98	76	218		107	
DRUG ENFORCEMENT		REPORTED	92										92									
		CLEARED	78			1							77									
COUNTY	TOTAL RATE PER 100,000	REPORTED	16,897	1,223	209	304	2	158	5,245	67	1	195	838	3	60	1,505	246	1,003	2,827	24	2,385	
		CLEARED	9,641	324.9	55.5	81.3	.5	42.0	1,393.5	17.8	.3	51.8	222.6	.8	15.9	399.8	224.8	266.5	751.1	6.4	633.6	

CLARION COUNTY			1891 UCR PART 2 OFFENSES																			
JURISDICTION	POPULATION	TOTAL	OTH/ASL	FORG	FRAUD	EMBZL	STL/PRP	VAND	WEAP	PROST	SK/OFF	NARC	GAMB	FNL/OFF	DUI	LQ/LbS	DRUNK	LISORD	VAG	ALL/OTH	% CLRD	
CLARION UNIVERSITY		REPORTED	241	8	1	1		2	77													
		CLEARED	117	6		1		2	11			1	1			1	38	15	81	1	13	
NEW BETHLEHEM BORO	2,727	REPORTED	174	1	7				2													
		CLEARED	128	1	1				1				3			9	16	20	21		95	
** STATE POLICE	38,972	REPORTED	756	143	11	15	1	2	241	3												
		CLEARED	529	129	7	7	1	3	84	1		21	20			116	45	6	83	1	48	
DRUG ENFORCEMENT		REPORTED	2										2									
		CLEARED	2										2									
COUNTY	TOTAL RATE PER 100,000	REPORTED	1,173	152	19	16	1	4	320	3		22	27									
		CLEARED	776	136	8	8	1	3	96	1		16	20			124	99	41	185	2	156	

C-24

CLEARFIELD COUNTY		1991 UCR PART 2 OFFENSES																			
JURISDICTION	POPULATION	TOTAL	OTH/FASL	FORG	FRAUD	EMBZL	STL/PRP	VAND	WEAP	PROST	SX/OFF	NARC	GAMB	FHL/OFF	DUI	LQ/LWS	DRUNK	LISORD	VAG	ALL/OTH	% CLRD
* CLEARFIELD COUNTY	REPORTED	52	11									13		1		1				21	
	CLEARED	47	10									11		1		1				19	92.4
LAURENCE TWP	8,000 REPORTED	255	2	1				148			4	3			17	13	18	38		11	
	CLEARED	130	1	1				25			4	3			17	13	18	38		10	51.0
SANDY TWP	9,005 REPORTED	381	44	15	21		1	134	1		6	2		8	16	18	46	48		21	
	CLEARED	226	36	9	11		1	12	1		3	2		8	16	18	46	46		15	59.3
DU BOIS CITY	6,286 REPORTED	647	28	6	1			135	1		5	14		2	29	44	142	116		124	
	CLEARED	563	28	6	1			51	1		5	14		2	29	44	142	116		124	87.0
CLEARFIELD BORO	6,633 REPORTED	835	223					166	1		3	4		1	41	109	42	159		86	
	CLEARED	544	131					29	1			3			39	104	41	136		60	65.1
* COALPORT BORO	578 REPORTED CLEARED																				
CURWENSVILLE BORO	2,924 REPORTED	106	11					25						2	18	16	3	19		12	
	CLEARED	88	11					7						2	18	17	2	19		12	83.0
HOUTZDALE BORO	1,204 REPORTED	101	1				3	3				5		1	8	2	5	30	2	41	
	CLEARED	76	1				3	2				5			6	1	5	18	2	33	75.2
** STATE POLICE	41,467 REPORTED	1,053	184	9	34	4	5	313	5		21	28		1	110	88	14	98	2	137	
	CLEARED	742	165	5	21	3	5	101	2		12	33		1	110	82	17	80	1	104	70.5
DRUG ENFORCEMENT	REPORTED	3										3									
	CLEARED	3										3									100.0
COUNTY	TOTAL	78,097 REPORTED	3,433	504	31	56	4	9	924	8	39	72		16	239	291	270	513	4	453	
	RATE PER	100,000	4,395.8	645.4	39.7	71.7	5.1	11.5	1,183.1	10.2	49.9	92.2		20.5	306.0	372.6	345.7	656.9	5.1	580.0	
		CLEARED	2,419	385	21	33	3	9	227	5	24	74		14	235	280	271	458	3	377	70.5

CLINTON COUNTY		1991 UCR PART 2 OFFENSES																			
JURISDICTION	POPULATION	TOTAL	OTH/FASL	FORG	FRAUD	EMBZL	STL/PRP	VAND	WEAP	PROST	SX/OFF	NARC	GAMB	FHL/OFF	DUI	LQ/LWS	DRUNK	LISORD	VAG	ALL/OTH	% CLRD
LOCK HAVEN UNIVERS	REPORTED	136					1	34								17	4	38		42	
	CLEARED	101					1	16								16	4	36		28	74.3
* CASTANEA TOWNSHIP	1,188 REPORTED	45	4					22				1		1	2		2	5	2	6	
	CLEARED	9						1				1			2		2	2		1	20.0
LOCK HAVEN CITY	9,230 REPORTED	826	123		44		3	273	4		15	3		1	77	27	21	175	5	55	
	CLEARED	293	38		7		1	13	2		3	1		1	77	24	18	68	2	39	35.5
** STATE POLICE	26,764 REPORTED	706	115	5	67		3	213	3		24	11		2	36	12	6	99	3	107	
	CLEARED	389	90	4	21		2	65	1		7	8		1	36	11	5	51	1	86	55.1
DRUG ENFORCEMENT	REPORTED	2																			
	CLEARED	2										2									100.0
COUNTY	TOTAL	37,182 REPORTED	1,715	242	5	111	7	542	7	39	17		4	115	56	33	317	10	210		
	RATE PER	100,000	4,612.4	650.9	13.4	298.5	18.8	1,457.7	18.8	104.9	45.7		10.8	309.3	150.6	88.8	852.6	26.9	564.8		
		CLEARED	794	128	4	28	4	95	3	10	12		1	115	51	29	157	3	154	46.3	

COLUMBIA COUNTY

1991 UCR PART 2 OFFENSES

JURISDICTION	POPULATION	TOTAL	OTH/ASL	FORG	FRAUD	EMBZL	STL/PRP	VAND	WEAP	PROST	SI/OFF	NARC	GAMB	FML/OFF	DUI	LO/LWS	DRUNK	LISORD	VAG	ALL/OTH	% CLR'D
BLOOMSBURG UNIVERS		REPORTED 115 CLEARED 65	17 3		2 1			59 28			1				14 14	1 1	20 17			1 1	56.5
* BENTON TOWNSHIP	1,094	REPORTED 41 CLEARED 6			1 1			33 2	1 1						1 1			3		2 1	14.6
BRIAR CREEK TWP	3,010	REPORTED 47 CLEARED 34	1 1					15 2							3 3	2 2	2 2	17 17		7 7	72.3
CONYNGHAM TWP	1,038	REPORTED 12 CLEARED 13	1 1					2 1										5 7		4 4	108.3
LOCUST TWP	2,783	REPORTED 100 CLEARED 74		1				22 2				1 1		5 5	9 9	21 20	2 2	30 29		9 6	74.0
MIFFLIN TWP POLICE	2,305	REPORTED 64 CLEARED 52	3 3					14 10							3 2	12 12	2 2	30 22		2 1	78.8
* NORTH CENTRE TWP	1,840	REPORTED 6 CLEARED 6													1 1		1 1	4 4			100.0
* ORANGE TWP	1,043	REPORTED 16 CLEARED 12				10 9		2 1							1 1					3 1	75.0
* SOUTH CENTRE TWP	1,891	REPORTED 139 CLEARED 119	4 4	1	1 1			27 19				2 2			22 20	17 17	9 9	56 47			85.6
BERWICK BORO	15,479	REPORTED 430 CLEARED 319	55 53	14 14			2 2	134 28	1 1		2 2	2 1			21 21	8 8	20 20	130 138		33 31	74.2
* BRIAR CREEK BORO	616	REPORTED 12 CLEARED 5	1					4 2								1 1	1 1	4 1		1 1	41.7
CATAWISSA BORO	1,683	REPORTED 248 CLEARED 159	35 31		12 9			72 9				1 1		4 4	13 12	4 4		59 57		48 32	64.1
MILLVILLE BORO	969	REPORTED 40 CLEARED 30		1 1	11 12			10							3 3	6 6		9 8			75.0
* ORANGEVILLE BORO	504	REPORTED 14 CLEARED 9		1 1				7 2				1 1								5 5	64.3
BLOOMSBURG TOWN	12,439	REPORTED 678 CLEARED 369	95 76	2	1 1		1 1	289 36	1 1		17 7	2 2			17 17	85 85	19 19	123 103		26 21	54.4
** STATE POLICE	16,488	REPORTED 321 CLEARED 167	53 46	4 2	12 5	1 1	3 5	120 13	1		13 13	2 1			14 14	10 11	3 3	34 26	3	48 27	52.0
DRUG ENFORCEMENT		REPORTED CLEARED																			
COUNTY	TOTAL RATE PER 100,000	63,202 REPORTED 3,615.4 CLEARED 1,439	2,285 419.3 218	265 38.0 18	24 39	50 79.1 1	1 1.6 1	6 9.5 8	810 1,281.6 155	4 6.3 3	33 52.2 22	11 17.4 9		9 14.2 9	108 170.9 104	180 284.8 180	60 94.9 60	532 841.7 475	3 4.7	189 299.0 138	63.0

C-23



CRAWFORD COUNTY			1991 UCR PART 2 OFFENSES																			
JURISDICTION	POPULATION	TOTAL	OTMAASL	FORG	FRAUD	EMBZL	STL/PRP	VAND	WEAP	PROST	SX/OFF	MARC	GAMB	FNL/CFE	DUI	LQ/LWS	DRUNK	LISORD	VAG	ALL/OTH	% CLR'D	
* PYMATUNING STATE P	REPORTED	117						24								14					76	
	CLEARED	95						2								14					76	61.2
MEADVILLE CITY	14,318 REPORTED	1,706	43	17			12	408			30	35		3	116	160	432	137			373	
	1,310 CLEARED	1,310	39	17			12	63			25	35		3	116	160	432	136			329	76.8
TITUSVILLE CITY	6,434 REPORTED	456	15	8			3	169			4	19			54	47	26	43			54	
	292 CLEARED	292	14	3			3	27			1	18			54	47	26	45			42	64.0
COCHNANTON BORO	1,174 REPORTED	82						7	1		1	2			22	24	6	14			5	
	75 CLEARED	75							1		1	2			22	24	6	14			5	91.5
SAEGERTOWN BORO	1,066 REPORTED	12																				
	9 CLEARED	9																				75.0
** STATE POLICE	63,177 REPORTED	1,468	260	18	67	6	5	371	6		48	64		3	2	163	50	20	189	7	249	
	1,101 CLEARED	1,101	249	16	48	106	7	75	5		46	53		3	2	163	54	27	120	1	191	75.0
DRUG ENFORCEMENT	REPORTED	13																				
	CLEARED	13																				100.0
COUNTY TOTAL	86,169 REPORTED	3,854	318	43	67	6	20	979	8		84	134		6	22	255	235	466	388	7	756	
	100,000 RATE PER	4,472.6	369.0	49.9	77.8	7.0	23.2	1,136.1	9.3		97.5	155.5		7.0	25.5	295.4	272.7	564.0	450.3	8.1	877.3	
COUNTY CLEARED	2,895	302	36	48	106	22	167	7			75	142		6	22	295	239	465	319	1	643	75.1

CUMBERLAND COUNTY			1991 UCR PART 2 OFFENSES																		
JURISDICTION	POPULATION	TOTAL	OTH/ASL	FORG	FRAUD	EMBZL	STL/PRP	VAND	WEAP	PROST	SX/OFF	MARC	GAMB	FNL/CFE	DUI	LQ/LWS	DRUNK	LISORD	VAG	ALL/OTH	% CLR'D
* CUMB CO SHERIFF	REPORTED	12																			12
	11 CLEARED	11																			11
SHIPPENSBURG UNIVE	REPORTED	214	1					96							16	53	7	27			13
	121 CLEARED	121						13							16	53	7	26			5
* CUMBERLAND COUNTY	REPORTED	729	1																		29
	96 CLEARED	96									4	699									12
* EAST PENNSBORO TWP	15,185 REPORTED	604	36	7	92			229			20	1			33	14	3	56			101
	377 CLEARED	377	23	7	85			88			15				33	13	3	44			56
* LOWER ALLEN TWP	15,254 REPORTED	488	44	10	88	1	10	94			9	4		1	55	24	4	94	4		46
	315 CLEARED	315	32	7	56	1	12	12			3	1		1	56	24	4	61			45
HAMPDEN TWP	20,384 REPORTED	444	14	12	64		2	194			5			6	38	6	10	58			34
	210 CLEARED	210	5	5	46		2	21			1			6	35	6	10	51			19
UPPER ALLEN TWP	13,347 REPORTED	363	2	2	1			71	1		1	12		3	80	35	5	68			82
	276 CLEARED	276	1	1	1			11	1		1	12		3	80	35	5	64			64
* MIDDLESEX TWP	5,780 REPORTED	298	1	2	8		1	89						1	83	29	16	35			14
	221 CLEARED	221	1	2	8		1	19							83	29	16	35			8
NORTH MIDDLETON TW	9,833 REPORTED	345	45	1			2	138				3		3	30	19	9	23			72
	222 CLEARED	222	45	1			2	17				1		3	30	19	9	23			72
SILVER SPRING TWP	8,369 REPORTED	266	26					41			3	5			109	15	11	32			24
	208 CLEARED	208	20					2			1	4			106	15	11	30			19
* CAMP HILL BORO	7,831 REPORTED	354		12	139		1	27			3	4			77	21	5	25			40
	328 CLEARED	328		10	139		1	7			3	4			77	21	5	23			38
CANLISLE BORO	18,419 REPORTED	1,900	36	19	212		14	377	2	1	24	71		38	62	141	118	225			540
	1,416 CLEARED	1,416	26	6	210		14	72	2	1	9	59		37	82	141	118	225			416
LEMDYNE BORO	3,959 REPORTED	141	1	1	30	1		10			3	6		1	6	4	6	18			54
	119 CLEARED	119	1	1	24	1		5			2	6		1	5	3	6	16			48
* MECHANICSBURG BORO	9,452 REPORTED	492	29	2	11		2	182	2		5	2		1	58	19	29	34	3		113
	266 CLEARED	266	27		8		2	13	2		3	2		1	57	19	28	32	2		70
MOUNT HOLLY SPRING	1,925 REPORTED	120	5				1	23			3	3		2	16	2	3	29			33
	81 CLEARED	81	1					7			1	2			15	3	3	23			26
* NEW CUMBERLAND BOR	7,665 REPORTED	443	23	2	22		1	168	1		5	1			33	48	15	71	9		44
	222 CLEARED	222	8	2	20		1	7	1		1	1			33	45	15	63	2		23
NEWVILLE BORO	1,349 REPORTED	208	2	1				66			1	2			47	32	8	24			25
	146 CLEARED	146	2					10				2			46	32	8	22			24

CUMBERLAND COUNTY			1991 UCR PART 2 OFFENSES																			
JURISDICTION	POPULATION	TOTAL	OTH/ASL	FORG	FRAUD	EMBZL	STL/PRP	VAND	WEAP	PROST	SX/OFF	NARC	GAMB	FHL/OFF	DUI	LO/LWS	DRUNK	LISORD	VAG	ALL/OTH	% CLRD	
SHIPPENSBURG BORO	4,478	REPORTED 298 CLEARED 163	11 10	1	1			145 19			3 1	3 3			24 24	57 55	19 16	25 20		18 14	54.7	
SHIREMANSTOWN BORO	1,567	REPORTED 9 CLEARED 5						4 1								2 2		2 2		1	55.6	
** STATE POLICE	50,460	REPORTED 1,177 CLEARED 714	127 91	12 7	51 42	1	4 7	394 74	6 5		26 10	24 44			2 2	121 120	85 83	23 22	106 119	1	113 88	60.7
DRUG ENFORCEMENT		REPORTED 3 CLEARED											2								1	
COUNTY	TOTAL RATE PER 100,000	195,257 4,562.2 5,519	REPORTED 6,908 4,562.2 5,519	404 206.9 294	83 42.5 50	719 668.2 639	3 1.5 2	42 21.5 42	2,348 1,202.5 398	12 6.1 11	1 .5 1	111 56.8 55	862 441.5 240	1 .5 1	69 35.3 58	906 465.0 901	606 310.4 598	288 147.5 286	1,027 526.0 879	16 9.2 4	1,406 720.1 1,060	62.0

DAUPHIN COUNTY			1991 UCR PART 2 OFFENSES																			
JURISDICTION	POPULATION	TOTAL	OTH/ASL	FORG	FRAUD	EMBZL	STL/PRP	VAND	WEAP	PROST	SX/OFF	NARC	GAMB	FHL/OFF	DUI	LO/LWS	DRUNK	LISORD	VAG	ALL/OTH	% CLRD	
CAPITOL POLICE DEP		REPORTED 117 CLEARED 56	1 1	2 1				35 1							2 1	1 1	12 12	3 3	3 3	6 6	50 27	47.9
* PSU CAPITOL CAMPUS		REPORTED 48 CLEARED 27						19 2										29 25			56.3	
HARRISBURG INT. AI		REPORTED 39 CLEARED 36	1 1		2 1			3 1	2 2							7 7	2 2	15 15		7 7	92.3	
SUSQUEHANNA TWP	18,636	REPORTED 1,276 CLEARED 920	172 154	31 23	36 26		27 20	211 33	7 7		15 12	37 37			5 5	52 52	49 49	27 27	398 299	37 18	172 150	72.1
SWATARA TWP	19,661	REPORTED 1,851 CLEARED 904	114 82	46 13	40 15	1	24 21	566 66	2 2		12 4	24 18			19 11	77 75	21 19	34 29	743 465	10 4	112 80	48.8
LOWER SWATARA TWP	7,072	REPORTED 235 CLEARED 173	14 16	2				59 10	2 2		8 7	8 6			13 13	3 3	9 9	19 19	1 1	95 87	73.6	
DERRY TWP	18,408	REPORTED 1,001 CLEARED 507	2 1	24 16			1 1	265 32	7 7		7 4	41 41			10 2	61 59	40 39	23 23	98 88	422 194	50.6	
LOWER PAXTON TWP	39,162	REPORTED 1,864 CLEARED 912	65 37	54 35	568 349		8 8	534 54	6 6		46 18	27 20			6 4	111 111	41 41	5 5	227 99	4	162 125	48.9
WICONISCO TWP	1,372	REPORTED 55 CLEARED 41	11 9					7 1							1 1	1 1		13 11		22 17	74.5	
HARRISBURG CITY	52,376	REPORTED 4,748 CLEARED 6,104	1,208 692	42 19	58 26	2 1	335 227	1,727 527	26 25	73 73	102 44	867 626			118 22	224 196	43 43	681 664	714 660	7 4	2,521 2,255	69.8
* ELIZABETHVILLE BOR	1,447	REPORTED 14 CLEARED 5	1 1					9							1 1			1 1		2 2	35.7	
HIGHSPIRE BORO	2,668	REPORTED 379 CLEARED 292	15 12	2 1	2 2		2 2	82 15			5 3	15 14			26 26	49 49	23 23	64 64	5	89 81	77.0	
HUMMELSTOWN BORO	3,981	REPORTED 190 CLEARED 165	7 7	1 2	13 24			3 2			2 4	4 4			19 19	11 10	6 6	25 24	6 4	93 63	86.8	
LYKENS BORO	1,986	REPORTED 47 CLEARED 38	5 5	2 2	2 2		2 2	6 1			2 2				4 4		4 4	12 12		6 6	80.9	
MIDDLETOWN BORO	9,254	REPORTED 496 CLEARED 388	40 39	2 2	3 2		2 2	115 21	3 3		4 2	24 24			6 1	51 51	30 30	48 48	78 78	90 85	78.2	
MILLERSBURG BORO	2,729	REPORTED 192 CLEARED 117	3 1	2 1				59 17	2 2		1 2	2 2			2 1	14 13	8 8	5 5	19 19	1 1	74 48	60.9
* PAXTANG BORO	1,599	REPORTED 46 CLEARED 22		3 1				19 1							9 9	3 3	1 1	3 3		7 3	47.8	

C-27

DAUPHIN COUNTY			1991 UCR PART 2 OFFENSES																					
JURISDICTION	POPULATION	TOTAL	OTH/ASL	FORG	FRAUD	EMBZL	STL/PRP	VAND	WEAP	PROST	SX/OFF	NARC	GAMB	FML/OFF	DUI	LO/LWS	DRUNK	DISCRD	VAG	ALL/OTH	% CLR'D			
PENBROOK BORO	2,791	REPORTED	169	8	1	3		2																
		CLEARED	89	5		2		2	65			2	4			1	19	7	5	35	1	15		
STEELETON BORO	5,152	REPORTED	319	65	2	1		1																
		CLEARED	279	58	1	1		1	53			1	10			2	16	33	22	86		27		
** STATE POLICE	49,499	REPORTED	2,471	181	32	109	1	469	452	11	32	50	151											
		CLEARED	1,795	143	22	41		464	91	15	26	29	128			1	348	105	21	267	6	232		
DRUG ENFORCEMENT		REPORTED	9																					
		CLEARED	1																			1	11.1	
COUNTY	TOTAL RATE PER 100,000	REPORTED	19,566	1,921	298	837	4	874	4,291	68	105	260	1,224											
		CLEARED	8,227.5	807.8	104.3	352.0	1.7	367.5	1,804.4	28.6	44.2	109.3	514.7			1.3	72.3	447.8	188.0	356.4	1,199.3	32.8	1,765.3	
			12,871	1,263	139	489	1	759	900	71	99	127	936			1	53	1,031	442	846	2,186	35	3,446	65.8

DELAWARE COUNTY			1991 UCR PART 2 OFFENSES																				
JURISDICTION	POPULATION	TOTAL	OTH/ASL	FORG	FRAUD	EMBZL	STL/PRP	VAND	WEAP	PROST	SX/OFF	NARC	GAMB	FML/OFF	DUI	LO/LWS	DRUNK	DISCRD	VAG	ALL/OTH	% CLR'D		
DELAWARE CO PARK		REPORTED	57	5																			
		CLEARED	34	3					7				1			17	1	6	5	15			
CHEYNEY UNIVERSITY		REPORTED	85	5		1		1														37	
		CLEARED	38	3		1		1	19				5							9		17	44.7
DELAWARE CO C I DI		REPORTED	542		8	72	2	6														30	
		CLEARED	425		7	63	7	5		3	1	143	272									3	29
ASTON TWP	15,080	REPORTED	565	50	2	5		4	157	2		5	26			69	55	34	107			49	
		CLEARED	405	39		3		2	23	2		3	26			69	55	34	104			45	71.7
DARBY TWP	10,955	REPORTED	417	7	1	1		2	82	7		4	84			1	1	25				56	
		CLEARED	309	1	1			2	82	7		4	82				1	1	25			138	48
HAVERFORD TWP	49,846	REPORTED	1,181	38		4		9	600	5		13	27			4	183	55	80	76		27	
		CLEARED	622	11		5		9	10	4		12	24			4	163	138	80	115		27	52.7
* LOWER CHICHESTER T	3,660	REPORTED	200					5	14				10									9	
		CLEARED	189					5	3				10									9	94.5
NETHER PROVIDENCE	13,229	REPORTED	799	10					248	3		4				51	47	23	335			74	
		CLEARED	192	8					9	3		4				51	47	23	25			20	24.0
RADNOR TWP	28,703	REPORTED	1,692	42	9	11		29	474	7		7	26			138	331	61	207			1	349
		CLEARED	1,224	33	7	6		29	31	6		4	26			139	329	61	206			1	346
RIDLEY TWP	31,169	REPORTED	1,009	30	4	6		7	347	4		13	50			38	49	115	232			114	
		CLEARED	595	13		1		6	21	3		1	48			1	38	49	115	232			67
* SPRINGFIELD TWP	24,160	REPORTED	788	5	7	41		6	343	2		5	2		1	7	38	19	25	37		250	
		CLEARED	370	4	5	19		4	26	1			2		1	6	38	17	25	36		186	47.0
TINICUM TWP	4,440	REPORTED	537	16	5	21	1	7	52	4		5	139			1	58	13	51	77		87	
		CLEARED	490	15	3	15		7	23	4		3	136			1	58	12	51	76		86	91.2
UPPER CHICHESTER T	15,004	REPORTED	1,375	125		1		11	266	1		6	95			151	156	37	139			387	
		CLEARED	1,176	119		1		11	107	1		5	95			151	156	37	142			351	85.5
UPPER DARBY TWP	81,177	REPORTED	2,975	460	11	143		15	36	10		45	23		1	26	90	85	261	211		3	1,535
		CLEARED	1,119	5	6	34		25	15	2		6	39		2	13	91	188	295	305		1	92
MARPLE TWP	23,123	REPORTED	418	24	1	11		1	296			4	1			17	11	9	17			26	
		CLEARED	128	20		7		3	17			1	1			17	11	9	17			25	30.6
BETHEL TWP	3,330	REPORTED	109					2	50	3					33	4	4	9				4	
		CLEARED	63					2	5	3					33	4	4	9				3	57.8
* CHESTER TWP	5,399	REPORTED	312							2													
		CLEARED	421							2			62		3								181

DELAWARE COUNTY

1991 UCR PART 2 OFFENSES

JURISDICTION	POPULATION	TOTAL	OTHAASL	FORG	FRAUD	ENBZL	STL/PRP	VAND	MEAP	PROST	SK/OFF	NARC	EAMB	FML/OFF	DUI	LQ/LWS	DRUNK	LISCAD	VAG	ALL/OTH	% CLPD	
NEWTOWN TWP	11,366	REPORTED 174	31 24	2	6 6			95 8	1 1		8 4	1 1		3 3	31 11	11 11	2 2	30 16	1 1	73 66	59.0	
UPPER PROVIDENCE T	10,709	REPORTED 377					3 3	13 12			2 2	8 8		4 4	51 51	66 66	23 23	77 77	8 8	123 123	99.7	
CHESTER CITY	41,856	REPORTED 3,195	353 75	19 3	5 2	8 3	180 86	1,445 117	323 101	15 8	47 11	1,360 909	6	475 143	142 114	25 18	20 18	446 239	5	2,083 1,278	45.9	
ALDAM BORO	4,549	REPORTED 95	0	101 51	2 2		2 2	96 1	12						16 16	8 6	3 3	27 11		3 1	34.7	
BROOKHAVEN BORO	8,567	REPORTED 530	19 14		8 6		7 7	103 3	4 3		1 1	13 13		1 1	71 71	27 27	2 2	93 35		501 347	62.4	
CLIFTON HEIGHTS BO	7,111	REPORTED 242	2 1	1	1		1 1	186 49	1 1		1 1	9 10		1 1	23 24	22 22	16 16	74 74		63 42	60.8	
COLLINGDALE BORO	9,175	REPORTED 299	4 9	1 1			5 5	28 7	1 1		1 1	5 5		1 1	17 17	46 46	69 69	132 132	5 5		93.7	
DARBY BORO	11,140	REPORTED 803	37 6					171 33			2 2	110 69			25 25	29 29	260 260	226 226		156 153	79.0	
EAST LANSDOWNE BOR	2,691	REPORTED 92	180 92					54 1				3 3		43 23		29 24	39 32		12 9		57.5	
* EDDYSTONE BORO	2,446	REPORTED 120	120				1 1					8 8			9 9	16 16	10 10	73 73		3 3	100.0	
* FGLCROFT BORO	7,506	REPORTED 100	191 100	7 5	1 1		4 2	94 8	1 1			5 5		3 3	9 8	3 3	15 15	44 44		5 5	52.4	
GLENOLDEN BORO	7,260	REPORTED 196	295 196	11 8	4 4	1 1	3 3	101 14				3 3			22 22	11 10	28 28	94 89		17 14	66.4	
LANSDOWNE BORO	11,712	REPORTED 158	255 158		3 2	2	6 2	137 28	1 1		3 1	3 3			32 53	9 9	5 5	44 44	2 2	8 8	62.0	
MARCUS HOOK BORO	2,546	REPORTED 257	294 257	3 2				25 9	1 1		1 1	31 12		2 2	41 41	13 13	49 49	80 80		48 47	87.4	
MEDIA BORO	5,957	REPORTED 358	428 358	25 25	1	12 11	12 12	70 17	5 3	18 9	3 2	10 8			53 53	25 25	126 126	63 62		5 5	83.6	
* MILLBOURNE BORO	831	REPORTED 21	61 21	1			1 1	24		8		1					1 1	25 19			34.4	
HORTON BORO	2,851	REPORTED 65	79 65	9 9	1 1	1 1	1 1	3			1 1	3 3			22 11	16 16	1 1	21 21			82.3	
NORWOOD BORO	6,162	REPORTED 174	313 174					68 3			2	6 6		1 1	25 25	25 25	1 1	51 51		134 62	55.6	
PARKSIDE BORO	2,369	REPORTED 78	81 78				4 4	1 1	2 2			3 3			26 26	10 10	3 3	29 27		3 2	96.3	
PROSPECT PARK BORO	6,764	REPORTED 81	94 81	3 3	1		6 6	21 8	1 1			8 8			10 10	6 6	6 6	27 28		9 9	86.2	
RIDLEY PARK BORO	7,592	REPORTED 200	249 200	6 6			2 2	56 16	4 4		3 2	20 20			18 18	18 18	27 27	58 58		37 37	83.5	
* SHARON HILL BORO	5,771	REPORTED 95	186 95	8 4			1 1	91 4	2 2		2 2	1 1		4 4	10 10	10 10	9 9	48 48			51.1	
SWARTHMORE BORO	7,000	REPORTED 22	35 22	3 3				12 2				1 1			3 3	1 1	1 1	10 10		4 3	62.9	
TRAINER BORO	2,271	REPORTED 106	110 106					1 1	1 1			9 8	3 3		29 29		12 12	33 31		22 21	96.4	
UPLAND BORO	3,334	REPORTED 108	282 108	7 3				76 6				1 1			18 18			47 47		33 33	59.3	
YEADON BORO	11,980	REPORTED 261	467 261	21 13	1 1	3	6 5	210 25	10 10		1 1	3 4		3 2	44 43	5 5	16 16	111 107		33 28	55.9	
** STATE POLICE	36,858	REPORTED 743	1,231 743	169 92	21 11	34 15	6 5	288 38	6 1		16 5	42 36	6		128 128	61 55	20 20	112 106	3 9	319 222	60.4	
DRUG ENFORCEMENT		REPORTED 99	106 99					94 94				12 5									93.4	
COUNTY TOTAL	547,651	REPORTED 100,000	28,485 5,201.3 16,857	1,544 281.9 578	205 37.4 104	486 88.7 294	11 2.0 10	356 85.0 240	6,520 1,190.5 710	429 78.3 173	42 7.7 17	347 83.4 191	2,497 455.9 1,899	22 4.0 11	588 107.4 230	1,840 336.0 1,812	1,322 241.4 1,488	1,489 271.9 1,493	4,034 736.6 3,713	28 5.1 27	6,725 1,228.0 3,867	59.2

C-28



ERIE COUNTY				1991 UCR PART 2 OFFENSES																			
JURISDICTION	POPULATION		TOTAL	OTH/ASL	FORG	FRAUD	EMBZL	STL/PRP	VAND	WEAP	PROST	SX/OFF	MARC	GAMB	FML/OFF	DUI	LQ/LWS	DRUNK	DISORD	VAG	ALL/OTH	% CLR	
COUNTY	TOTAL	275,572	REPORTED	14,444	2,706	97	863	9	118	3,796	77	34	263	442	4	95	1,164	787	693	1,784	26	1,904	
	RATE PER	100,000	CLEARED	5,248.7	982.0	35.2	166.0	3.3	42.8	1,377.5	27.9	12.3	95.4	160.4	1.5	34.5	422.4	285.6	251.5	647.4	11.2	690.9	
				8,320	1,570	56	252	7	69	550	63	26	115	273	3	48	1,148	799	669	1,279	10	1,363	57.5

FAYETTE COUNTY				1991 UCR PART 2 OFFENSES																			
JURISDICTION	POPULATION		TOTAL	OTH/ASL	FORG	FRAUD	EMBZL	STL/PRP	VAND	WEAP	PROST	SX/OFF	MARC	GAMB	FML/OFF	DUI	LQ/LWS	DRUNK	DISORD	VAG	ALL/OTH	% CLR	
LUZERNE TWP	4,904	REPORTED	1	1																		100.0	
		CLEARED	1	1																			
* REDSTONE TWP	6,459	REPORTED	480	9					49							37	1	15	20		348		
		CLEARED	77						8							4	1	15	20		28	16.0	
* WASHINGTON TWP	4,613	REPORTED	136	16					25							13	16	11	53		2		
		CLEARED	128	16					17							13	16	11	53		2	94.1	
CONNELLSVILLE CITY	9,229	REPORTED	2,426	60	5	16		1	377	9		11	16		17	112	61	186	776	6	773		
		CLEARED	1,765	50	4	12		1	70	4		8	15		17	111	55	161	635	4	598	72.8	
* UNIONTOWN CITY	12,034	REPORTED	2,027	1	2	1		61	625	19		2	12		4	35	28	95	484		658		
		CLEARED	391			1		8	23	1		1	5		32	26	136	108			80	19.3	
BROWNSVILLE BORO	4,011	REPORTED	341	10	1				84	3		13	3		25	13	15	31	72		71		
		CLEARED	296	10	1				39	3		13	3		25	13	15	31	72		71	86.8	
MASONTOWN BORO	3,759	REPORTED	146	1					52				5		2	6	4	31	20		25		
		CLEARED	107	1					17				3		2	6	4	31	20		23	73.3	
PERRYOPOLIS BORO	1,833	REPORTED	24													1	1	9	13				
		CLEARED	22													1	1	7	13			91.7	
POINT MARION BORO	1,334	REPORTED	104	3	2				18			1				6	7	11	44		12		
		CLEARED	97	3	2				13			1				6	7	11	44		12	93.3	
** STATE POLICE	97,175	REPORTED	2,654	403	56	18		18	886	15	1	55	85	1	5	239	151	167	446	2	109		
		CLEARED	1,860	384	36	12		11	206	18		47	70		5	239	154	175	412	2	89	70.1	
DRUG ENFORCEMENT		REPORTED	3			1							2										
		CLEARED	3			1							2									100.0	
COUNTY	TOTAL	145,351	REPORTED	8,342	501	66	36	80	2,116	46	1	82	123	1	90	426	284	556	1,928	6	1,998		
	RATE PER	100,000	CLEARED	5,739.2	344.7	45.4	24.8	55.0	1,455.8	31.6	.7	56.4	84.6	.7	61.9	293.1	195.4	362.5	1,326.4	5.5	1,374.6		
				4,747	465	41	26	20	393	26		70	98		53	422	279	568	1,377	6	903	56.9	

FOREST COUNTY				1991 UCR PART 2 OFFENSES																		
JURISDICTION	POPULATION		TOTAL	OTH/ASL	FORG	FRAUD	EMBZL	STL/PRP	VAND	WEAP	PROST	SX/OFF	MARC	GAMB	FML/OFF	DUI	LQ/LWS	DRUNK	DISORD	VAG	ALL/OTH	% CLR
** STATE POLICE	4,802	REPORTED	254	21	2	2			62	1		5	2			35	23	4	20	3	74	
		CLEARED	160	17		2		1	10	1		5	1			35	22	4	17	1	44	63.0
DRUG ENFORCEMENT		REPORTED																				
		CLEARED																				
COUNTY	TOTAL	4,802	REPORTED	254	21	2	2		62	1		5	2			35	23	4	20	3	74	
	RATE PER	100,000	CLEARED	5,289.3	437.3	41.6	41.6		1,291.1	20.8		104.1	41.6			728.9	479.0	83.3	416.5	62.5	1,541.0	
				160	17		2		10	1		5	1			35	22	4	17	1	44	63.0

FRANKLIN COUNTY			1991 UCR PART 2 OFFENSES																		
JURISDICTION	POPULATION	TOTAL	OTH/ASL	FORG	FRAUD	EMBZL	STL/PRP	VAND	WEAP	PROST	SX/OFF	NARC	GAMB	FHL/OFF	DUI	LO/LWS	DRUNK	LISCRD	VAG	ALL/OTH	% CLR
WASHINGTON TWP	11,119	REPORTED	936	121	7	45	1	9	177	1	1	4	25	1	4	161	39	12	89	5	234
		CLEARED	626	98	4	45	1	7	24	2	1	2	24		2	163	39	12	49		153
CHAMBERSBURG BORO	16,647	REPORTED	1,810	156	40	7		12	469	8		42	165	2	12	66	152	152	224	49	262
		CLEARED	1,303	105	34	8		26	53	13		24	145	1	5	6	153	152	214	36	231
GREENCASTLE BORO	3,600	REPORTED	216	3	7	1		2	68	2		1	2		18	18	1	21		52	
		CLEARED	145	3	6	1		2	10	2		1	2		18	16	1	21		41	67.1
WAYNSBORO BORO	9,578	REPORTED	724	79	7	10		30	256	1		7	36		7	39	20	74	44	114	
		CLEARED	466	69	8	7		7	33	1		7	36		7	39	20	74	44	114	64.4
** STATE POLICE	80,138	REPORTED	1,876	374	20	88	1	10	466	6		42	88		1	142	123	52	295	4	161
		CLEARED	1,149	315	13	34		7	82	5	1	24	80		1	142	119	52	155	2	117
DRUG ENFORCEMENT		REPORTED CLEARED	1									1									
COUNTY	TOTAL RATE PER 100,000	REPORTED	5,569	733	81	151	2	63	1,436	18	1	96	315	3	24	447	349	241	673	63	823
		CLEARED	4,599.4	605.4	66.9	124.7	1.7	52.0	1,186.0	14.9	.8	79.5	260.2	2.5	19.8	369.2	268.2	240.7	555.8	52.3	679.7
			3,689	590	65	95	1	49	202	23	2	58	327	1	13	446	346	251	482	40	656

FULTON COUNTY			1991 UCR PART 2 OFFENSES																		
JURISDICTION	POPULATION	TOTAL	OTH/ASL	FORG	FRAUD	EMBZL	STL/PRP	VAND	WEAP	PROST	SX/OFF	NARC	GAMB	FHL/OFF	DUI	LO/LWS	DRUNK	LISCRD	VAG	ALL/OTH	% CLR
MCCONNELLSBURG BOR	1,106	REPORTED	27	2																	12
		CLEARED	27	2																	
** STATE POLICE	12,731	REPORTED	486	134	11	13		5	112	6		12	20	1	3	38	16	8	61	3	37
		CLEARED	342	123	15	4		3	32	7		11	19	2	2	38	15	8	48		23
DRUG ENFORCEMENT		REPORTED CLEARED																			
COUNTY	TOTAL RATE PER 100,000	REPORTED	507	136	11	13		5	112	6		12	20	1	3	41	18	1	67	3	49
		CLEARED	3,664.1	982.9	79.5	99.0		36.1	809.4	43.4		86.7	144.5	7.2	21.7	256.3	130.1	72.3	424.2	21.7	354.1
			369	122	15	4		3	32	7		11	19	2	2	41	17	19	54		35

GREENE COUNTY			1991 UCR PART 2 OFFENSES																			
JURISDICTION	POPULATION	TOTAL	OTH/ASL	FORG	FRAUD	EMBZL	STL/PRP	VAND	WEAP	PROST	SX/OFF	NARC	GAMB	FHL/OFF	DUI	LO/LWS	DRUNK	LISCRD	VAG	ALL/OTH	% CLR	
CUMBERLAND TWP	6,742	REPORTED	44												1						7	
		CLEARED	7												1							15.9
* CARMICHAELS BORO	532	REPORTED	10		4														2	1	2	
		CLEARED	9		3										1				2	1	2	90.0
WAYNSBURG BORO	4,270	REPORTED	218	19	1				78			4	2			23	32	28	18		13	
		CLEARED	136	12	1				7			1	1			23	32	18	19		12	62.4
** STATE POLICE	28,006	REPORTED	808	159	9	7		5	277	3		25	24		42	35	19	98		65		
		CLEARED	459	133	3	2		6	50	2		20	11		42	34	19	63		34	56.8	
DRUG ENFORCEMENT		REPORTED CLEARED	3 3			1 1						2 2										100.0
COUNTY	TOTAL RATE PER 100,000	REPORTED	1,083	174	14	8		5	388	3		36	28		1	106	67	48	119	1	87	
		CLEARED	2,738.3	450.1	35.4	20.2		12.6	981.0	7.6		75.9	70.8	2.5	26.0	169.4	121.4	85	300.9	2.5	226.0	56.7
			614	145	7	3		6	61	2		21	14		1	106	66	48	85	1	49	

HUNTINGDON COUNTY		1991 UCR PART 2 OFFENSES																				
JURISDICTION	POPULATION	TOTAL	OTH/ASL	FORG	FRAUD	EMBZL	STL/PRP	VAND	WEAP	PROST	SX/OFF	NARC	GAMB	FNL/OFF	DUI	LQ/LMS	DRUNK	DISORD	VAG	ALL/OTH	% CLRCD	
HUNTINGDON BORO	6,843	REPORTED	359	14	1			115							22	37	25	90		60		
		CLEARED	265	11	1			26								20	37	23	90		60	73.8
MOUNT UNION BORO	2,878	REPORTED	307	42		1		99	2		1	1		1	61	48	23	74		4		
		CLEARED	263	41		1		12	2		1	1			1	61	48	23	69		3	85.7
PETERSBURG BORO	469	REPORTED	22				1	3						1	3	4		6		4		
		CLEARED	18				1							1	3	4		5		4		61.8
** STATE POLICE	33,974	REPORTED	878	284	9	8	1	1	220	3		23	19		100	49	15	91	2	54		
		CLEARED	624	249	11	4	1	1	61	4		7	10		100	49	15	68	1	43		71.1
DRUG ENFORCEMENT		REPORTED																				
Cleared		CLEARED																				
COUNTY	TOTAL RATE PER 100,000	REPORTED	1,566	343	10	9		2	387	5		24	20		2	166	138	58	261	2	122	
		CLEARED	1,170	301	12	5	1	2	99	6		8	11		2	124	138	58	232	1	110	74.7

C-33

INDIANA COUNTY		1991 UCR PART 2 OFFENSES																				
JURISDICTION	POPULATION	TOTAL	OTH/ASL	FORG	FRAUD	EMBZL	STL/PRP	VAND	WEAP	PROST	SX/OFF	NARC	GAMB	FNL/OFF	DUI	LQ/LMS	DRUNK	DISORD	VAG	ALL/OTH	% CLRCD	
INDIANA UNIV OF PA		REPORTED	572	53		1		3	175			9	6		21	178	20	66		40		
		CLEARED	335	32		1		2	13			2	6		21	178	20	27		33		58.6
BLAIRSVILLE BORO	3,595	REPORTED	230						83					2	33	32	21	36		23		
		CLEARED	147											2	33	32	21	36		23		63.0
CLYMER BORO	1,499	REPORTED	44	1					4						3	9	8	19				
		CLEARED	37	1											2	9	8	17				84.1
* HOMER CITY BORO	1,809	REPORTED	113	1	1			24			3				12	3	5	3	1		60	
		CLEARED	64	1	1			5							12	3	5	3	1		33	56.6
INDIANA BORO	15,174	REPORTED	1,153	44	8	30		8	382	3		36	36	2	48	133	64	192	20	120		
		CLEARED	542	22	3	9		7	23	3		2	29	1	48	113	47	127	3	65		47.0
* MAKIUM CENTER BORO	476	REPORTED	20					20														
Cleared		CLEARED																				
** STATE POLICE	67,441	REPORTED	1,407	319	20	43		2	285	2		33	52		238	73	63	191	1	85		
		CLEARED	1,070	293	19	30	3	5	60			25	31		238	73	64	161		68		76.0
DRUG ENFORCEMENT		REPORTED	5										5									
Cleared		CLEARED																				
COUNTY	TOTAL RATE PER 100,000	REPORTED	3,544	418	29	74		13	973	5		83	99	2	14	346	430	204	505	21	328	
		CLEARED	2,195	349	23	40	3	14	101	3		29	66	1	14	345	410	203	369	3	222	61.9



G-24

JEFFERSON COUNTY

1991 UCR PART 2 OFFENSES

JURISDICTION	POPULATION	TOTAL	OTH/ASL	FORG	FRAUD	EMBZL	STL/PRP	VAND	WEAP	PROST	SK/OFF	NARC	GAMB	FNL/OFF	DUI	LQ/LWS	DRUNK	LISGRD	VAG	ALL/OTH	% CLR'D
JEFFERSON COUNTY S	REPORTED CLEARED																				
SNYDER TWP	2,535	19 3													8 2		1 1	10			15.8
BROCKWAY BORO	2,207	75 65	8 8		3 3		1 1	15 5					1 1		27 27	6 6	4 4	10 10			86.7
BROOKVILLE BORO	4,184	327 294	6 4	11 9	15 14		12 12	40 23	2 2		2 1	12 12		1 1	56 56	61 61	24 24	31 31		54 44	89.9
PUNXSUTAWNEY BORO	6,782	444 285	37 32	19 4	29 20		2 2	125 25					2 1		27 27	23 23	26 22	62 51		90 64	64.2
REYNOLDSVILLE BORO	2,818	72 67	2 2		16 16		3 3	5 3			1 1	7 7			8 8	5 5	3 3	16 16		6 6	93.1
SUMMERVILLE BORO	1,692	68 54					1 1	3 1						5 5	5 5	5 5	2 2	18 18		21 10	79.0
** STATE POLICE	25,865	599 386	91 72	10 9	16 7	3 6	6 6	190 46	2 3		17 16	46 36	1 1		71 72	34 33	9 9	57 40		46 30	64.4
DRUG ENFORCEMENT	REPORTED CLEARED	20										20									
COUNTY	TOTAL RATE PER 100,000	46,083 3,524.1 1,154	144 312.5 118	40 86.8 22	79 171.4 68	3 6.5 6	25 54.2 21	378 820.3 103	4 8.7 5		20 43.4 18	96 208.3 65	1 2.2 1	6 13.0 6	262 438.3 197	136 290.8 133	71 154.1 71	204 442.7 166		217 470.9 154	71.1

JUNIATA COUNTY

1991 UCR PART 2 OFFENSES

JURISDICTION	POPULATION	TOTAL	OTH/ASL	FORG	FRAUD	EMBZL	STL/PRP	VAND	WEAP	PROST	SK/OFF	NARC	GAMB	FNL/OFF	DUI	LQ/LWS	DRUNK	LISGRD	VAG	ALL/OTH	% CLR'D
HIFFLINTOWN BORO	866	REPORTED CLEARED																			
** STATE POLICE	19,759	359 270	73 65	2 2	2 3		1 1	74 21	1 1		19 9	12 7	1 1		65 45	25 25	11 11	37 26		16 13	75.2
DRUG ENFORCEMENT	REPORTED CLEARED																				
COUNTY	TOTAL RATE PER 100,000	20,625 1,740.6 270	73 353.9 65	2 9.7 2	2 9.7 3		1 4.8 1	74 358.8 21	1 4.8 1		19 92.1 9	12 58.2 7	1 4.8 1		85 412.1 85	25 121.2 25	11 53.3 11	37 179.4 26		16 77.6 13	75.2

LACAWANNA COUNTY

1991 UCR PART 2 OFFENSES

JURISDICTION	POPULATION	TOTAL	OTH/ASL	FORG	FRAUD	EMBZL	STL/PRP	YAND	WEAP	PROST	SX/QFF	NARC	GAMB	FHL/OFF	DLT	LQ/LMS	DRUNK	DISGRD	VAG	ALL/OTH	% CLRG	
* COVINGTON TWP	2,055	REPORTED	37		1			11							8		3	13		1		
		CLEARED	25		1			3							3		3	14		1	67.6	
SCOTT TWP	5,350	REPORTED	158				9	4	1						24	38	7	45		30		
		CLEARED	154				9		1						24	38	7	45		30	97.5	
SOUTH ABINGTON TWP	6,377	REPORTED	343	39	5	12	3	133	1			1	1		3	42	28	12	36	4	21	
		CLEARED	181	30	3	4	2	19	1			1	1		3	42	28	12	20	1	15	53.1
SCRANTON CITY	81,805	REPORTED	5,101	579	14	10	28	2,246	6	29	86	68			11	253	59	340	417	955	7.7	
		CLEARED	393																			
ARCHBALD BORO	6,291	REPORTED	238	8				85							39		23	30		73		
		CLEARED	184	8				11							39		23	30		73	77.3	
BLAKELY BORO	7,222	REPORTED	80					43	1			2			4	24	5		1			
		CLEARED	36					1	1			1			3	24	5		1		45.0	
CLARKS SUMMIT BORO	5,433	REPORTED	179	3		2	1	46							1	50	38	3	3	27		
		CLEARED	109	1		2	1	6				2	3			50	38	3	1	4	60.9	
GALTON BORO	1,369	REPORTED	64			2	1	7	2			6			2	5	7	1	5	26		
		CLEARED	59			2	1	6	2			6			3	4	11	1	4	19	92.2	
DICKSON CITY BORO	6,276	REPORTED	413	9	1	3	7	115				5	34		5	90	53	17	51	23		
		CLEARED	287	1		3	7	3	3			3	34		3	90	53	17	51	22	69.5	
DUNMORE BORO	15,403	REPORTED	877	34	13		5	490	7			1	15		1	58	125	30	66	32		
		CLEARED	370	28	9		3	58	5			1	15		1	58	87	30	56	19	42.2	
JERMYN BORO	2,263	REPORTED	46	1				12				3			13		4	13				
		CLEARED	36	1				3				3			12		4	13			78.3	
MAYFIELD BORO	1,890	REPORTED	82			1	1	33	2						3	6	14	7	10	5		
		CLEARED	62			1	1	13	2						3	6	14	7	10	5	75.6	
MOOSIC BORO	5,339	REPORTED	133	3				103	2				1		2	7	12	2	13	8		
		CLEARED	36	1				2	2			1			2	6	12	2	10		23.5	
* MOSCOW BORO	1,527	REPORTED	5					1							1	3						
		CLEARED	4												1	3					80.0	
OLD FORGE BORO	2,843	REPORTED	214		2			143					2		35	12		19		1		
		CLEARED	82		2			11					1		35	12		19		2	38.3	
* OLYPHANT BORO	5,222	REPORTED	179	13				34	1						75	8	13	17		13		
		CLEARED	149	13				7	1		2	2	3		75	8	13	17		10	83.2	
TAYLOR BORO	6,941	REPORTED	193	2			6	115	3						29	14		19		3		
		CLEARED	82	2			6	5	3	3		2	2		28	14		19		3	42.5	
** STATE POLICE	55,433	REPORTED	558	56	1	12	12	105	3			7	33		49	5	2	68	2	203		
		CLEARED	320	38		5	4	13	3			4	32	11	49	7	2	14		141	57.3	
DRUG ENFORCEMENT		REPORTED	38									38										
		CLEARED	21									21										55.3
COUNTY TOTAL	219,039	REPORTED	8,956	747	37	42	73	3,706	29	29	106	209			33	810	418	464	826	6	1,421	
		CLEARED	4,088.4	516	15	17	34	1,691.9	18	18	48.4	95.4			15.3	369.8	190.8	211.8	377.1	2.7	648.7	28.9

LANCASTER COUNTY

1991 UCR PART 2 OFFENSES

JURISDICTION	POPULATION	TOTAL	OTHAASL	FORE	FRAUD	EMBZL	STL/PRP	VAND	WEAP	PROST	SX/OFF	NARC	GANG	FML/OFF	DUI	LQ/LWS	DRUNK	DISCRD	VAG	ALL/OTH	% CLRD
ELIZABETHTOWN COLL	REPORTED CLEARED	125 46	2 2					1								3 3	9 9	30 12		80 20	
HILLERSVILLE UNIVE	REPORTED CLEARED	340 271	15 16		53 50			44 5				5 4			1 1	41 41	9 8	62 39		110 107	79.7
MANHEIM TWP	28,880 REPORTED CLEARED	1,342 733	174 140	58 46	112 84	10 13	7 7	442 25	1 1	1	25 9	38 47		2 2	127 127	36 36	32 31	144 76	16	117 89	54.6
BRECKNOCK TWP	5,197 REPORTED CLEARED	19 11	2 2	1			1 1				7 4	1 1		6 2	1 1						57.0
CAERNARVON TWP	3,946 REPORTED CLEARED	12 8	2 2					4						3 3	1 1			2 2			66.7
EAST COCALICO TWP	7,809 REPORTED CLEARED	237 169	12 9	4 2	4		7 7	61 5			2 2	1 1			48 48	33 33	11 11	46 47		8 4	71.3
EAST DONEGAL TWP	4,484 REPORTED CLEARED	125 70	7 6	6 1	2 2			43 4			2 1	3 2		2	15 11	9 9	6 6	11 10		19 18	56.0
EAST EARL TWP	5,491 REPORTED CLEARED	481 282	23 12	4 2	9 3		1 1	66 9	5 4		6 5	28 16	1	81 54	90 87	11 11	14 11	137 65		5 2	58.6
EAST HEMPFIELD TWP	18,597 REPORTED CLEARED	675 341	26 19	6 8	3		6 7	281 27	3 2		10 3	16 16		4	18 17	33 31	24 27	104 93	1	140 90	50.5
EAST LAMPETER TWP	11,999 REPORTED CLEARED	771 410	53 30	13 6	116 50	4 1	4 3	143 10			13 3	20 20			90 68	21 21	26 27	214 114	5	49 37	53.2
EPHRATA TWP	7,116 REPORTED CLEARED	117 77	1 1	1	5 3		2 2	20 7	2 2		5 3	1 1		5 2	6 6	7 7	4 4	48 29		10 10	65.8
LANCASTER TWP	13,187 REPORTED CLEARED	373 268	24 21	8 2	10 8		6 5	76 4	2 2		6 4	9 9			32 32	25 25	37 38	39 39		95 79	71.8
MANOR TWP	16,107 REPORTED CLEARED	506 273	30 23	10 9	25 14	1 1	6 5	216 18	1 1		3	4 4			36 36	19 19	7 7	71 61		77 75	54.0
MOUNT JOY TWP	6,227 REPORTED CLEARED	472 293	17 6	3			1 3	91 5			3	19 18			79 75	43 64	10 9	33 26		173 87	62.1
PENN TWP	6,760 REPORTED CLEARED	120 66		1 1			1 1	69 14				2 2		1 1	2 2	9 9	1 3	22 22		12 11	55.0
PEQUEA TWP	4,512 REPORTED CLEARED	48 14					1 1	35 2						1 1	1 1	2 2	1 1	3 3		4 3	29.2
UPPER LEACOCK TWP	7,254 REPORTED CLEARED	332 167	26 17	2	25 6			66 7	1		2 1	5 5			33 33	12 12	20 19	101 34	3	36 33	50.3

6-25

LANCASTER COUNTY

1991 UCR PART 2 OFFENSES

JURISDICTION	POPULATION	TOTAL	OTH/ASL	FORG	FRAUD	EMBZL	STL/PRP	VAND	WEAP	PROST	SK/OFF	K&C	GAMB	FNL/OFF	DCI	LO/LWS	DRUG	DISCR	VAG	ALL/OTH	% CLRD	
WARWICK TWP	11,622	REPORTED 243 CLEARED 159	13 11	4 3	42 25			54 2	1 1		7 3	3 3			50 50	18 17	6 6	17 19	2	24 17	65.4	
* WEST COCALICO TWP	5,521	REPORTED 135 CLEARED 95		8 7	2 1			38 2	1 1						1 1	22 22	24 24	5 5	24 22	9	70.4	
WEST DONEGAL TWP	5,605	REPORTED 64 CLEARED 64					1 1					2 2			22 22	23 23	6 6	10 10			100.0	
WEST EARL TWP	6,434	REPORTED 31 CLEARED 19		2 2	3 3		1 1	18 6								2 2			4 4	1 1	61.3	
WEST HEMPFIELD TWP	12,942	REPORTED 397 CLEARED 255	14 14	4 4	1		10 10	116 12	3 3			2 2			1 1	31 31	25 25	15 15	38 38	135 100	64.2	
WEST LAMPETER TWP	9,865	REPORTED 280 CLEARED 122	19 17	8 1	31 29		2 1	95 6			7 4	1 1			1 1	14 12	6 6	10 10	48 21	4 13	43.6	
LANCASTER CITY	55,551	REPORTED 5,190 CLEARED 4,014	527 360	53 28	65 30		94 90	924 184	30 25	17 17	80 41	359 359			31 21	262 262	335 335	733 733	790 792	950 797	77.3	
* ADAMSTOWN BORO	1,108	REPORTED 33 CLEARED 20	3 3		1 1		1 1	10 1				3 3			4 4	1 1			7 4	2 2	60.6	
AKRON BORO	3,869	REPORTED 124 CLEARED 63	1 1		2 2		2 2	48 6				5 5				7 7	2 2	4 4	15 10	38 22	50.8	
COLUMBIA BORO	10,701	REPORTED 790 CLEARED 426	25 20	6 4	15 10		9 9	295 34	3 4		13 4	7 4		1	6 6	44 44	82 82	99 95		185 110	53.9	
DENVER BORO	2,861	REPORTED 116 CLEARED 86	2 2				1 1	30 2				7 7			24 24	11 11	12 12	15 13		14 14	74.1	
EAST PETERSBURG BO	4,197	REPORTED 139 CLEARED 70	24 22	3 5	1 3			61 4			4 3	2 2			9 10	2 2			18 9	1 10	50.4	
ELIZABETHTOWN BORO	9,952	REPORTED 458 CLEARED 364	21 20	8 10	8 8		4 5	143 31	1 1		5 2	9 5		1	31 27	53 74	16 16	96 81	8 25	54 57	79.5	
EPHRATA BORO	12,133	REPORTED 1,057 CLEARED 705	65 52	4 4	32 16		6 6	300 114	3 3		13 7	15 13		1	31 27	38 35	48 44	347 244		154 139	66.7	
LITITZ BORO	8,280	REPORTED 258 CLEARED 139	16 12	5 3	6 5		3 3	100 11			6 2	6 7			13 13	13 13	10 13	16 16		64 44	53.9	
MANHEIM BORO	5,011	REPORTED 347 CLEARED 200	30 26	2 1	5 4			136 13	8 7		6 2	5 5			21 21	12 12	17 17	59 58		46 34	57.6	
MARILITA BORO	2,778	REPORTED 62 CLEARED 39	9 8	1 1	1 1			23 5				3 2		1	3 3	4 4	4 4	6 5		7 5	62.9	
MILLERSVILLE BORO	8,099	REPORTED 310 CLEARED 195	20 17	4 4	18 13		3 3	104 24	3 2		3				15 15	36 35	8 8	35 22		61 52	62.9	
MOUNT JOY BORO	6,398	REPORTED 597 CLEARED 265	43 9	5 4	29 25			144 18			6 2	3 2		3	38 38	16 26	25 33	257 81	4	28 22	44.4	
NEW HOLLAND BORO	4,484	REPORTED 297 CLEARED 165	12 12	5 3	19 18		1 1	79 14			4 1			1	20 20	15 13	12 11	109 54		20 17	55.6	
STRASBURG BORO	2,568	REPORTED 148 CLEARED 78	1	3 3	15 4			40 11			3	4			3 2	4 3	2 2	35 23	1 2	35 28	52.7	
** STATE POLICE	85,277	REPORTED 1,701 CLEARED 1,065	328 306	58 53	76 47	2 2	23 23	452 78	8 11	1	33 22	125 92		1 1	116 116	64 62	27 27	241 126	17 1	128 97	62.6	
DRUG ENFORCEMENT		REPORTED 1 CLEARED 1										1 1									100.0	
COUNTY	TOTAL	422,822 REPORTED	18,873	1,603	295	731	17	205	4,868	76	19	275	714	2	148	1,262	1,052	1,255	3,353	64	2,938	
	RATE PER	100,000	4,463.6	379.1	69.8	172.9	4.0	48.5	1,151.3	18.0	4.5	65.0	168.9	.5	35.0	298.5	248.8	296.6	793.0	14.2	694.9	
			12,104	1,227	212	461	17	201	722	70	17	128	661	1	95	1,238	1,092	1,258	2,419	33	2,256	64.2

C-37

LAWRENCE COUNTY

1991 UCR PART 2 OFFENSES

JURISDICTION	POPULATION	TOTAL	OTH/ASL	FORG	FRAUD	EMBZL	STL/PRP	VAND	WEAP	PROST	SEX/OFF	NARC	GAMB	FHL/OFF	DUI	LQ/LWS	DRUNK	DISORD	VAG	ALL/OTH	% CLR
SHENANGO TWP	7,187	REPORTED	158	10	1			65													
		CLEARED	99	9	1	1		2	13			2	6		1	36	7	3	8		16
NEW CASTLE CITY	28,326	REPORTED	1,693	245	33	65		2	674	9	1	24	58		2	64	29	206	79	182	
		CLEARED	1,009	217	31	64		2	69	5	1	15	56		1	64	29	206	79	146	62.7
ELLWOOD CITY BORO	8,147	REPORTED	558	30		98															
		CLEARED	452	26		87			110			2	3		1	28	39	65	111		71
NEW WILMINGTON BOR	2,706	REPORTED	111																		
		CLEARED	90						22			2			11	49	3	11		3	81.0
** STATE POLICE	49,872	REPORTED	1,088	150	18	15	1	10	196	14		20	29	8	3	326	56	22	124	1	95
		CLEARED	771	113	12	10		8	39	10		7	17	2	1	326	48	20	99	1	58
DRUG ENFORCEMENT		REPORTED	39																		
		CLEARED											39								
COUNTY	TOTAL RATE PER 100,000	REPORTED	3,647	435	52	179	1	14	1,067	23	1	46	137	8	7	495	180	299	333	1	367
		CLEARED	2,421	365	44	161	1.0	12	145	19	1.0	25	83	2	4	455	172	257	308	1.0	287

LEBANON COUNTY

1991 UCR PART 2 OFFENSES

C-18

JURISDICTION	POPULATION	TOTAL	OTH/ASL	FORG	FRAUD	EMBZL	STL/PRP	VAND	WEAP	PROST	SEX/OFF	NARC	GAMB	FHL/OFF	DUI	LQ/LWS	DRUNK	DISORD	VAG	ALL/OTH	% CLR
ANNVILLE TWP	4,294	REPORTED	472	12	3	41															
		CLEARED	213	7		22			149	2		1	3		1	9	3	3	78	3	164
WEST LEBANON TWP	872	REPORTED	90		8	42		1													
		CLEARED	67	1	8	41		1	17			1			1	5	1	3		10	
BETHEL TWP	4,343	REPORTED	37			6															
		CLEARED	11			6			12			4			1				14		29.7
HEIDELBERG TWP	3,797	REPORTED	156	2		35															
		CLEARED	92	2		31			69			1			1	4	2	2	1		39
NORTH CORNWALL TWP	4,886	REPORTED	361	7	5	82															
		CLEARED	212	6	3	74		3	148	3		1	3		14	15	5	26		52	
NORTH LEBANON TWP	9,741	REPORTED	392	11	8	46		13	146												
		CLEARED	220	9	11	40		4	9			2	2		4	20	24	3	45		68
NORTH LONDONDERRY	5,630	REPORTED	235	8	1	66															
		CLEARED	116	6		60			75			1			4	11			48	7	14
SOUTH LEBANON TWP	7,491	REPORTED	465	5	9	148	1														
		CLEARED	237	4	5	137	1		191	1		4	3		1	12	17	2	11		66
SOUTH LONDONDERRY	4,502	REPORTED	125	1		21															
		CLEARED	68	2		18			43			4			10	10	1	7		24	
LEBANON CITY	24,800	REPORTED	2,068	86	31	257															
		CLEARED	1,286	60	26	253		26	758	1		16	25		164	80	79	104		501	
CLEONA BORO	2,322	REPORTED	32	3	2																
		CLEARED	21	3	1				9						1	11	2	1	2		1
CORNWALL BORO	3,231	REPORTED	137																		
		CLEARED	116		1			1	43	1			12		19	23	3	3		31	
MYERSTOWN BORO	3,236	REPORTED	78	10		12															
		CLEARED	48	9		12			28						13	1	4	9		1	
PALMYRA BORO	6,910	REPORTED	351	13	1	96		1	104												
		CLEARED	212	9	1	82			15			2	1		31	19	6	36		36	
RICHLAND BORO	1,457	REPORTED	21			2															
		CLEARED	2			2			18						1						9.5
** STATE POLICE	26,232	REPORTED	910	183	9	88		3	210	10	2	9	21								
		CLEARED	643	155	12	60		3	57	6	2	6	19	1		168	48	20	159	17	72
DRUG ENFORCEMENT		REPORTED	6																		
		CLEARED	3									6									
COUNTY	TOTAL RATE PER 100,000	REPORTED	5,936	349	78	942	1	45	2,020	38	2	41	83	1	9	361	260	130	496	27	1,073
		CLEARED	3,567	272	69	842	1.9	38	261	15.8	1.8	29	76	.9	7.9	317.4	228.6	114.3	436.1	23.7	943.3

LEHIGH COUNTY

1991 UCR PART 2 OFFENSES

JURISDICTION	POPULATION	TOTAL	OTH/ASL	FORG	FRAUD	EMBZL	STL/PRP	VAND	WEAP	PROST	SX/OFF	NARC	GAMB	FHL/OFF	DUI	LO/LWS	DRUNK	LISORD	VAG	ALL/OTH	% CLRD	
SALISBURY TWP	13,401	REPORTED 338 CLEARED 164	7 7	1 1	12 9		2 2	189 20			1 3	3 3		1 1	22 22	13 13	6 6	16 15	1 1	64 64	48.5	
WHITEHALL TWP	22,779	REPORTED 1,228 CLEARED 603	118 85	74 45	66 57	9 5	13 13	673 192	5 4	1 1	22 7	7 7		6 4	44 44	11 11	19 19	72 56	23 4	65 50	49.1	
SOUTH WHITEHALL TM	18,261	REPORTED 1,060 CLEARED 515	31 24	17 15	10 7		5 5	399 93	2 1		5 3	26 24		29 25	93 51	17 17	5 4	170 131		251 80	48.6	
UPPER SAUCON TWP	9,775	REPORTED 326 CLEARED 154	2 2				1 1	183 16	1 1			2 2			22 22	16 16	4 4	28 26		67 64	47.2	
ALLENTOWN CITY	105,090	REPORTED 10,834 CLEARED 6,915	504 476	86 73	181 161		120 120	4,781 968	6 6	276 265	103 86	814 812		5 4	538 537	141 141	960 963	954 956		1,365 1,347	63.8	
ALBURTIS BORO	1,415	REPORTED 52 CLEARED 26						24 4						2 4	4 4	4 4	5 5			9 5	50.0	
CATASAUQUA BORO	6,662	REPORTED 188 CLEARED 64	3 2		1 1		1 1	115 5	1 1		4 2				17 17	11 11	10 10	8 8		17 6	34.0	
COOPERSBURG BORO	2,599	REPORTED 226 CLEARED 152	40 25	1 3	1 1			68 18			2 1	3 3			50 50	3 2	9 9	26 19		23 22	67.3	
COPLAY BORO	3,267	REPORTED 67 CLEARED 67										8 8			12 12		11 11	21 21		15 15	100.0	
ENHAUS BORO	11,157	REPORTED 370 CLEARED 218	6 7	3 1	4 3	1 1	1 3	202 53	2 1		5 4	9 9		2 2	51 51	17 17	12 12	33 33	2 2	20 20	58.9	
FOUNTAIN HILL BORO	4,637	REPORTED 222 CLEARED 56	6 3	1 1			1 1	144 2	1 1		4 4	1 1		3 3	9 9	5 3	4 2	15 13		28 13	25.2	
MACUNGIE BORO	2,597	REPORTED 57 CLEARED 31		2			2 2	34 10							2 2	4 4	4 4	5 5		4 4	54.4	
SLATINGTON BORO	4,678	REPORTED 292 CLEARED 198	9 9				3 3	119 25			5 5	3 3			7 7	15 15	22 22	50 50		59 59	67.8	
** STATE POLICE	84,812	REPORTED 1,307 CLEARED 694	145 100	11 3	34 8		51 15	549 121	6 4	1 1	27 9	46 37		2 2	1 1	166 164	40 39	19 19	101 82	9 4	99 86	53.1
DRUG ENFORCEMENT		REPORTED 118 CLEARED 48			2 2				1			112 42									3 4	40.7
COUNTY TOTAL	291,130	REPORTED 16,685	871	196	311	10	200	7,480	25	278	178	1,034	2	49	1,037	297	1,069	1,504	35	2,089		
RATE PER 100,000	5,731.1	5,731.1	299.2	67.3	106.8	3.4	68.7	2,569.3	8.6	95.5	61.1	355.2	.7	16.8	356.2	102.0	374.1	516.6	12.0	717.5		
CLEARED	9,905	9,905	740	142	248	5	161	1,527	19	266	121	951	2	39	1,032	293	1,089	1,420	11	1,839	59.4	

C-39

LUZERNE COUNTY

1991 UCR PART 2 OFFENSES

JURISDICTION	POPULATION	TOTAL	OTH/ASL	FORG	FRAUD	EMBZL	STL/PRP	VAND	WEAP	PROST	SX/OFF	NARC	GAMB	FNL/OFF	DUI	LQ/LMS	DRUNK	LISCRD	VAG	ALL/OTH	% CLR'D
GULTER TWP	4,020	REPORTED 308	4	1	8		5	81	2		4	15	1	2	21	22	4	151	16	113	
		CLEARED	4		7		2	19	1		3	12	1	2	21	22	4	119	5	91	68.4
DALLAS TWP	7,625	REPORTED 39	4				3	60						2	23	1		8		2	
		CLEARED	2				3	3						2	22	1		5		1	37.9
* JENKINS TWP	4,740	REPORTED 136	7	3			1	88	1		3	1		3	24	12	27	25	1	163	
		CLEARED	5	3			1	8	1		3	1			22	12	13	22	1	94	37.9
KINGSTON TWP	6,763	REPORTED 107	5	3			2	40				1			44	10		16		23	
		CLEARED	5	2			2	14				1			40	9		16		20	75.7
LANE TWP	1,924	REPORTED 30	1					19			1	1			24					2	
		CLEARED	1					1			1	1			24					2	62.5
LEHMAN TWP	3,076	REPORTED 48	5					15	2		1			1	4	16	1	4		10	
		CLEARED	5					5	2		1			1	4	16	1	4		9	81.4
SUGARLOAF TWP	3,534	REPORTED 62	6	1	1			52			2				8	12	1	31	3	20	
		CLEARED	4					3							8	12	1	22	2	10	45.3
MOUNTAINTOP REG PD	12,085	REPORTED 44					2	82	6			4			7	9	3	6		13	
		CLEARED					2	3				4			7	9	3	6		10	33.3
HAZLETON CITY	24,730	REPORTED 891	80	1			4	746	10		8	20	1	24	97	93	161	194		235	
		CLEARED	73				7	72	10		6	20	1	8	97	89	161	194		153	53.2
* WILKES BARRE CITY	47,523	REPORTED 747	385	7	10		12	1,660	20		7	55			243	166	332	271		148	
		CLEARED	19	1	1		9	21	9		5	29			156	113	180	149		55	22.5
ASHLEY BORO	3,291	REPORTED 101		3										1	5	19	10	28		42	
		CLEARED		2										1	5	19	9	25		40	93.5
AVOCA BORO	2,897	REPORTED 24						38	1			5	2		5		5	12			
		CLEARED							1			4			5		5	9			35.3
CONYNGHAM BORO	2,060	REPORTED 13					3	5								2	1	7			
		CLEARED					2	1								2	1	7			72.2
DALLAS BORO	2,567	REPORTED 211	24		5		5	39	2			10			52	45	6	30	1	24	
		CLEARED	14		3		7	23	2			7			52	45	6	28	1	23	86.8
DURVEA BORO	4,869	REPORTED 81	3				2	48				1			20	9	8	20		3	
		CLEARED	2				2	16				1			20	9	8	20		3	71.1
EDWARDSVILLE BORO	5,399	REPORTED 250		2				108							58		62	77			
		CLEARED		2				51							58		62	77			81.4
FORTY FORT BORO	5,049	REPORTED 122					2	29			1	2			6	46	3	33		28	
		CLEARED					2	1			1	2			6	46	3	33		28	81.3

CRD

LUZERNE COUNTY		1991 UCR PART 2 OFFENSES																				
JURISDICTION	POPULATION	TOTAL	OTH/ASL	FORG	FRAUD	EMBZL	STL/PRR	VAND	WEAP	PROST	SX/OFF	NARC	GAMB	FML/OFF	DUI	LQ/LwS	DRUNK	LISGRD	VAG	ALL/OTH	% CLRD	
* LARKSVILLE BORO	4,700	REPORTED 204 CLEARED 84						120				1 1			11 11	15 15	8 6	46 46		3 3	41.2	
PLYMOUTH BORO	7,134	REPORTED 543 CLEARED 346	15 14	4 4			3 3	217 21	1 1			3 3			16 16	38 38	30 30	63 63		153 153	63.7	
* SHICKSHINNY BORO	1,108	REPORTED CLEARED																				
SMOYERSVILLE BORO	5,630	REPORTED 169 CLEARED 46	11 7					81 3			1	13 8			30 12		1 1	13 10		19 5	27.2	
WEST WYOMING BORO	3,117	REPORTED 75 CLEARED 41					1 1	38 4			2 2				27 27			4 4		3 3	54.7	
WHITE HAVEN BORO	1,132	REPORTED 114 CLEARED 76	3 3	5 4				37 2	1 1			8 6			1 1	3 3	17 17	2 2	22 22	2 2	13 13	66.7
** STATE POLICE	161,176	REPORTED 1,466 CLEARED 756	182 131	13 12	9 3	6	12 8	516 62	12 6		23 13	62 35		1	3 1	109 108	111 117	17 17	139 74	2	279 167	51.6
DRUG ENFORCEMENT		REPORTED 6 CLEARED 4										6 4										66.7
C-41 COUNTY	TOTAL	328,149	REPORTED	10,007	737	81	33	6	57	4,119	38	20	53	208	5	37	437	643	1,170	25	1,296	
RATE PER	100,000	3,049.5	224.6	12.5	10.1	1.0	17.4	1,255.2	11.6	6.1	16.2	63.4	1.5	11.3	255.1	195.9	207.8	356.5	7.4	394.9		
		4,569	291	20	16		51	328	25	9	35	139	2	16	724	591	515	955	11	633	45.7	



LYCOMING COUNTY

1991 UCR PART 2 OFFENSES

JURISDICTION	POPULATION	TOTAL	OTHAASL	FORG	FRAUD	EMBZL	STL/PRP	VAND	WEAP	PROST	SEX/OFF	NARC	GAMB	FHL/OFF	DUI	LO/LWS	DRUNK	EISORD	VAG	ALL/OTH	% CLR'D	
OLD LYCOMING TWP	5,526	REPORTED	367		2	1	2	84	3		1	7			2	32	13	6	25	224		
		CLEARED	297		1	1	1	11	3			6			2	30	9	6	25	202	67.9	
WILLIAMSPORT CITY	31,933	REPORTED	2,988	222	18	46	16	799	20		44	52			24	82	136	144	492	21	879	
		CLEARED	2,407	181	6	19	13	373	13		31	52			19	82	136	144	456	19	863	82.6
DUBOISTOWN BORO	1,201	REPORTED CLEARED	56												19	20	10	4			3	
HUGHESVILLE BORO	2,049	REPORTED	112	10	4	8		17			1	2			3	13	9	5	16		24	
		CLEARED	101	10	3	8		7			1	2			3	13	9	5	16		24	90.2
JERSEY SHORE BORO	4,353	REPORTED	479	9		60	2	65	3		1	1			1	18	36	22	169		92	
		CLEARED	470	9		60	2	56	3		1	1			1	18	36	22	169		92	98.1
* MONTGOMERY BORO	1,631	REPORTED CLEARED	148 125	1 1			1 1	13 7							17 17	5 2	13 8	52 47		49 42	84.5	
MONTAUSVILLE BORO	4,983	REPORTED	166		3			48	1		2	5			1	31	30	9	3		48	
		CLEARED	123		4			6	1			4			1	31	30	9	8		29	66.1
* HUNCY BORO	2,702	REPORTED	153	2				64							4	24	7	7	10		35	
		CLEARED	90	2				19							4	24	7	7	10		17	58.8
SOUTH WILLIAMSPORT	6,496	REPORTED	238	8		53	1	115	3		7	3			2	21	3	8	11		3	
		CLEARED	102	2		40		27	3		1	1			1	11	2	6	6			42.9
** STATE POLICE	57,836	REPORTED CLEARED	1,050 1,073	348 253	84 29	17 8	2 1	481 130	13 2		46 15	55 27		1		232 232	158 152	47 35	178 96	4	184 73	58.0
DRUG ENFORCEMENT		REPORTED CLEARED																				
COUNTY	TOTAL	118,710	6,577	600	107	185	24	1,656	43		102	125		1	37	487	414	268	963	24	1,541	
RATE PER	100,000	5,540.4	505.4	90.1	155.8	20.2	1,395.0	36.2		85.9	105.3		.8	31.2	410.2	348.7	225.4	811.2	20.2	1,298.1		
			3,788	458	43	136	18	636	25		49	93			31	458	383	262	635	19	1,342	72.8

C-2

MCKEAN COUNTY

1991 UCR PART 2 OFFENSES

JURISDICTION	POPULATION	TOTAL	OTHAASL	FORG	FRAUD	EMBZL	STL/PRP	VAND	WEAP	PROST	SEX/OFF	NARC	GAMB	FHL/OFF	DUI	LO/LWS	DRUNK	EISORD	VAG	ALL/OTH	% CLR'D	
UNIV OF PITT AT BR		REPORTED	55			8		12				1				12	2	17			3	
		CLEARED	46			8		5				1					12	2	15		3	83.6
BRADFORD TWP	5,065	REPORTED	312	14				70	1		4	4			38	153	3	23		2		
		CLEARED	253	12				15	1		3	4			38	152	3	23		2	81.1	
FOSTER TWP	4,691	REPORTED	81		1			8			1	1			13	18		15			24	
		CLEARED	81		1			8			1	1			13	18		15			24	100.0
BRADFORD CITY	9,625	REPORTED	592	23	3		6	188	2		2	10			2	33	46	56	111		110	
		CLEARED	457	21	2		6	57	2		2	10			1	33	46	56	112		109	77.2
KANE BORO	4,590	REPORTED	182	1	2	1		27							17	19	16	56			41	
		CLEARED	170	1	2	1		15							17	19	18	56			41	93.4
MOUNT JEWETT BORO	1,029	REPORTED	55	2	2			16			2				1	1	11	1	9		10	
		CLEARED	39	2	1			7			1				1	1	9	1	8		8	70.9
* PORT ALLEGANY BORO	2,391	REPORTED	115	2		33	1	16			1					28		31		3		
		CLEARED	108	2		33	1	15			1					24		29		3	93.9	
** STATE POLICE	19,740	REPORTED CLEARED	465 360	74 70	7 7	2 1	130 64	1 4		3 1	6 5		2	1	44 44	51 51		58 47		86 64	77.4	
DRUG ENFORCEMENT		REPORTED CLEARED	4 4																			100.0
COUNTY	TOTAL	47,131	1,861	116	8	49	9	467	4		13	26		2	4	146	338	80	320		279	
RATE PER	100,000	3,948.6	3,948.6	246.1	17.0	104.0	19.1	990.9	8.5		27.6	55.2		4.2	8.5	309.8	717.2	169.7	679.0		592.0	
			1,518	108	6	49	8	186	4		11	25		2	3	146	331	80	305		254	81.6

MERCER COUNTY		1991 UCR PART 2 OFFENSES																				
JURISDICTION	POPULATION	TOTAL	OTHAASL	FORG	FRAUD	EMBZL	STL/PRP	VAND	WEAP	PROST	SX/OFF	NARC	GAMB	FHL/OFF	DUI	LQ/LWS	DRUNK	W-LORD	VAG	ALL/OTH	% CLRD	
HERMITAGE	15,300	REPORTED 978 CLEARED 554	112 85	10 4	127 88	2 1		271 43			15 6	11 8	1 1	4 1	40 20	20 20	33 31	255 182	11 6	66 36	56.6	
HEMPFIELD TWP	3,826	REPORTED 114 CLEARED 50	1 1	1 1				47 5				3 2		4 1	16 16	1 1	4 4	22 16		15 4	43.9	
JEFFERSON TWP	1,998	REPORTED 39 CLEARED 35					1 1	5 1						1 1	8 8	11 11		12 12		1 1	89.7	
PYMATUNING TWP	3,736	REPORTED 422 CLEARED 241	55 33	1 1	4 4			56 14	1 1		7 3	9 3		3 1	23 22	22 21	25 25	133 82	9	74 35	57.1	
SHENANGO TWP	4,339	REPORTED 57 CLEARED 34			2 2			22				1 1		1 1	8 8	10 10	6 8	4 4		1 1	59.6	
SOUTH PYMATUNING T	2,775	REPORTED 73 CLEARED 45		1 1				24 2				1 1			4 4	12 12	3 3	20 18		8 4	61.6	
SOUTHWEST MERCER C	7,601	REPORTED 996 CLEARED 577	111 52	7 3	3 2		2 2	215 60	10 10	3 3	3 1	63 60		8 2	23 22	22 22	42 38	207 175		277 125	57.9	
SHARON CITY	17,493	REPORTED 1,190 CLEARED 804	256 220		2 1		4 4	408 72	4 3			11 4	21 21		6 4	61 70	70 185	165 109	111 109	51 50	67.6	
CLARK BORO	610	REPORTED 24 CLEARED 24										1 1					15 10	13 13			100.0	
* GREENVILLE BORO	10,281	REPORTED 404 CLEARED 331	30 26				12 12	104 37			1 1	14 12		4 4	49 43	43 60	60 60	80 80		7 7	81.9	
GROVE CITY BORO	8,240	REPORTED 320 CLEARED 197	6 5	6 2	2 2		11 10	90 18			6 4	2 2			34 34	62 46	10 10	78 52		13 12	61.6	
MERCER BORO	2,444	REPORTED 127 CLEARED 104		1 1				21			1 4	4 4			8 8	8 8	15 15	46 46		23 22	81.9	
* SANDY LAKE BORO	1,883	REPORTED 46 CLEARED 46		1 1	4 4			8 8			3 1				3 3	7 7		12 12		8 8	95.7	
SHARPSVILLE BORO	4,729	REPORTED 141 CLEARED 111	1 1					22 9			1 1	12 9		1 1	21 19	17 12	32 28	29 27		5 4	78.7	
* STONEBORO BORO	1,091	REPORTED 32 CLEARED 26	2 2					9 3				2 2			2 2	4 4	1 1	12 12			81.3	
* WEST MIDDLESEX BOR	982	REPORTED 41 CLEARED 20						21 1				2 1			3 3	2 2	5 5	8 8			48.8	
WHEATLAND BORO	760	REPORTED 31 CLEARED 31						2							2 2		8 10	19 19			100.0	
** STATE POLICE	32,915	REPORTED 934 CLEARED 679	59 53	1	30 17	1 1	7 9	300 123	18 14		17 9	36 26	5 7		168 168	67 69	20 20	103 77	1	102 85	72.7	
DRUG ENFORCEMENT		REPORTED 123 CLEARED 33										123 33									26.8	
COUNTY	TOTAL	121,003 REPORTED 100,000 CLEARED	6,092 5,034.6 3,940	633 523.1 478	28 23.1 14	174 143.8 116	3 2.5 2	37 30.6 36	1,625 1,342.9 396	33 27.3 28	3 2.5 3	65 53.7 30	305 252.1 186	6 5.0 8	32 26.4 15	473 390.9 469	378 312.4 358	401 381.0 453	1,164 962.0 944	21 17.4 8	651 538.0 394	64.7

C-43

HIFFLIN COUNTY			1991 UCR PART 2 OFFENSES																			
JURISDICTION	POPULATION	TOTAL	OTHAASL	FORG	FRAUD	EMBZL	STL/PRP	VAND	WEAP	PROST	SX/OFF	NARC	GAMB	FML/OFF	DUI	LO/LWS	DRUNK	DISGRD	VAG	ALL/OTH	% CLRD	
ARMAGH TWP	3,627	REPORTED	78	3				6				4			17	23	3	6		12		
		CLEARED	69	2				2				3			2	17	23	3	6		11	88.5
DERRY TWP	7,650	REPORTED	275	13	5			80			3	1			40	18	14	23		78		
		CLEARED	145	9	3			6			1				40	18	14	23		31	52.7	
GRANVILLE TWP	5,090	REPORTED	172	3				117			1				12	4	17	8		17		
		CLEARED	61	3				5			1				12	5	10	8		17	35.5	
UNION TWP	3,265	REPORTED	56			1		13										8		32		
		CLEARED	38			1		2										4	1	30	67.9	
BURNHAM BORO	2,197	REPORTED	60	5	3			15							4			14		19		
		CLEARED	24	4	1			2							4			5		8	40.0	
LEWISTOWN BORO	9,341	REPORTED	667	7	5		2	271			4	2			67	54	128	72		55		
		CLEARED	429	7	5		2	33			4	2			67	54	128	72		55	64.3	
** STATE POLICE	15,027	REPORTED	415	80	3	2	1	74	3		8	4			56	37	12	61	5	28		
		CLEARED	314	75	3	1	1	16	1		3	8			56	31	13	44		22	75.7	
DRUG ENFORCEMENT		REPORTED	6									6										
		CLEARED	6									6										100.0
COUNTY	TOTAL RATE PER 100,000	REPORTED	1,729	111	16	3	3	576	3		16	17			5	236	136	167	192	7	241	
		CLEARED	3,742.7	240.3	34.6	6.5	6.5	1,246.8	6.5		34.6	36.8			10.8	510.9	294.4	361.5	415.6	15.2	521.7	
			1,086	100	12	2	3	66	1		9	19			2	236	131	168	162	1	174	62.8

MONROE COUNTY			1991 UCR PART 2 OFFENSES																			
JURISDICTION	POPULATION	TOTAL	OTH/ASL	FORG	FRAUD	EMBZL	STL/PRP	VAND	WEAP	PROST	SX/OFF	NARC	GAMB	FML/OFF	DUI	LO/LWS	DRUNK	DISORD	VAG	ALL/OTH	% CLRD	
* EAST STROUDSBURG U		REPORTED	136	4		3		84				1	1			20		15		8		
		CLEARED	39	3		2		4					1			20		4		5	28.7	
* BARRITT TWP	3,216	REPORTED	26	1	1										4		7	12				
		CLEARED	25	1	1								1		3		7	12				96.2
COOLBAUGH TWP	6,756	REPORTED	418	23			1	199	2		2	20		1	27	1	9	38	1	94		
		CLEARED	195	21			1	25	2		2	20		1	27		9	38	1	48	46.7	
* POCONO TWP	7,529	REPORTED	643	11	2		2	173	2		7			80	36		32	134		164		
		CLEARED	452	10	1		2	19	2		7			80	36		22	131		132	70.3	
STROUD TWP	10,600	REPORTED	236	16	5	14	12	28	24			3		1	34	25	20	34		20		
		CLEARED	155	11	6	11	11		2			3			32	20	15	25		19	65.7	
TOBYHANNA TWP	4,318	REPORTED	288	5	3	1	3	123	1		1	11		3	66	15	4	24		28		
		CLEARED	149	5	2	1	3	3	3			9		1	65	15	4	24		17	51.7	
TUNKHANNOCK TWP	2,060	REPORTED	63				5	19				3			13	3	1	14		5		
		CLEARED	43				4					3			13	3	1	14		5	68.3	
EAST STROUDSBURG B	8,781	REPORTED	503	69	1		3	202	1		4	16		1	12	24	83	50		37		
		CLEARED	274	37			3	13	1		1	16			12	24	83	49		35	54.5	
MOUNT POCONO BORO	1,795	REPORTED	129		5	1	1	63	3						9	4	9	15		18		
		CLEARED	43		1		1	2							9	4	9	12		5	33.3	
STROUDSBURG BORO	5,312	REPORTED	386	22	3	4		137	2		9	12			5	32	43	82		35		
		CLEARED	215	8	1	2		10	1		2	12			5	32	42	81		19	55.7	
** STATE POLICE	45,342	REPORTED	1,569	351	10	45	3	18	509	16		32	34		4	114	35	31	163	4	200	
		CLEARED	931	287	6	23	1	16	75	13		17	20		5	114	35	31	105		183	59.3
DRUG ENFORCEMENT		REPORTED	121									119										
		CLEARED	97									95										2
COUNTY	TOTAL RATE PER 100,000	REPORTED	4,518	502	30	68	3	45	1,537	51		50	227		90	320	159	239	581	5	611	
		CLEARED	4,720.6	524.5	31.3	71.0	3.1	47.0	1,605.9	53.3		52.2	237.2		94.0	334.3	166.1	249.7	607.0	5.2	638.4	
			2,618	383	18	39	1	41	151	21		22	187		87	316	153	233	495	1	470	57.9

MONTGOMERY COUNTY

1991 UCR PART 2 OFFENSES

JURISDICTION	POPULATION	TOTAL	OTH/ASL	FORG	FRAUD	EMBZL	STL/PRP	VAND	WEAP	PROST	SK/OFF	MARC	GAMB	FML/OFF	DUI	LQ/LWS	DRUNK	LISORD	VAG	ALL/OTH	% CLRD	
* ABINGTON TWP	56,322	REPORTED	2,321	482	49	134	32	585	9	1	21	63			2	209	62	57	449	2	164	
		CLEARED	1,083	181	27	57	28	49	4	1	4	60				189	51	55	267	2	108	46.7
CHELTENHAM TWP	34,923	REPORTED	963	99	11	44	35	413	17		19	26			4	35	25	29	155		51	
		CLEARED	476	46	4	1	35	4	15		6	31			3	35	31	32	179		54	49.4
LOWER MERION TWP	58,003	REPORTED	1,557	64	18	80	7	594	11		15	45			4	120	102	131	189	5	172	
		CLEARED	746	40	7	50	4	56	9		4	38			2	118	97	127	122	1	71	47.9
LOWER MORELAND TWP	11,768	REPORTED	316	14		7	3	181	1		2	3			19	6	7	15			58	
		CLEARED	107	12		6	4	10	1		1	2			19	6	7	15			24	33.9
LOWER POTTS GROVE T	8,808	REPORTED	548	45	8	23	1	240	1		8	3			6	36	21	5	23		128	
		CLEARED	319	42	6	20	1	37	1		2	3			3	36	21	5	23		119	58.2
PLYMOUTH TWP	15,958	REPORTED	1,070		6	38	1	388	14	1	15	14			18	53	16	46	206	34	220	
		CLEARED	195		2	3	1	6	3	1	2	5			1	45	8	31	68	2	17	18.2
SPRINGFIELD TWP	19,612	REPORTED	420	13	10	6	9	274			3	1			1	19	13	23	34	1	13	
		CLEARED	163	12	5	1	7	29				1				18	13	22	37	1	17	38.8
* WEST NORRITON TWP	15,209	REPORTED	930	131	4	11	3	321	1		5	52			13	97	58	38	107	10	79	
		CLEARED	643	122	3	8	3	31	1		3	52		1	13	97	58	36	116	23	76	69.1
WEST POTTS GROVE TW	3,829	REPORTED	184		30		1	54			2	3				35	12	20	19		8	
		CLEARED	138		30		1	10				3				35	12	20	19		8	75.0
UPPER GWYNEDD TWP	12,197	REPORTED	837	9	1	12		298	1		3	9			12	20	20	37	108		307	
		CLEARED	339	7	1	2		46	1		1	7			1	20	14	35	68		136	40.5
UPPER POTTS GROVE T	3,315	REPORTED	114	4	1	1		47			1				14			14			32	
		CLEARED	67	4				9			1				14			14			25	58.8
DOUGLASS TWP	7,048	REPORTED	273	9	1	4	1	57			3	8			36	15	30	70			39	
		CLEARED	207	7			2	12			1	3			34	15	30	70			33	75.8
EAST NORRITON TWP	13,324	REPORTED	626	52	5	30	1	178	3	1	4	9			2	37	12	11	103	1	197	
		CLEARED	364	47	4	14	1	17	2	1	3	7				18	11	11	87		141	58.1
FRANCONIA TWP	7,224	REPORTED	198	2	1	12	4	53			2	3			1	39	3	9	13		48	
		CLEARED	48			4	2	2							1	12	2	4	8		13	25.3
HORSHAH TWP	21,896	REPORTED	1,146	41	3	35	5	605	4		2	14			6	71	35	60	122		143	
		CLEARED	528	11	3	35	5	17	2		1	13			6	70	50	63	119		133	46.1
LIMERICK TWP	6,691	REPORTED	643		3	12	68	212			1	28			129	104	22	9	26		29	
		CLEARED	481		3	11	46	63			1	22			126	124	23	11	28		23	74.8
LOWER GWYNEDD TWP	9,958	REPORTED	303	2		2	2	57	2		1	5			33	28	5	10	92		64	
		CLEARED	182	2			2	6	2			6			4	28	5	10	74		43	60.1

C-45

MONTGOMERY COUNTY

1991 UCR PART 2 OFFENSES

JURISDICTION	POPULATION	TOTAL	OTHAASL	FORG	FRAUD	EMBZL	STL/PRP	VAND	WEAP	PROST	SX/OFF	MARC	GAMB	FHL/OFF	DUI	LQ/LMS	DRUNK	LISORD	VAG	ALL/OTH	% CLRD
LOWER PROVIDENCE T	19,351	REPORTED	1,058	112	11	79	1	328	3		16	24		1	67	25	24	25		342	
		CLEARED	515	82	9	28	1	17	2		11	25		1	67	25	24	16		207	48.7
LOWER SALFORD TWP	10,735	REPORTED	559	9		33	2	202			6	8		10	101	40	19	90		39	
		CLEARED	341	7		7	1	22			5	8		2	101	40	19	90		39	61.0
MARLBOROUGH TWP	3,558	REPORTED	112	2			2	37	1		1	8			15	6	2	21		17	
		CLEARED	79	2			2	7	1		1	8			15	4	2	21		16	70.5
MONTGOMERY TWP	12,179	REPORTED	919	16	7	46	9	283	2		17	10		3	73	44	99	143		167	
		CLEARED	562	8	6	3	8	51	2		4	9		2	73	44	99	142		111	61.2
NEW HANOVER TWP	5,956	REPORTED	149	13				74			3				16	16	5	11		11	
		CLEARED	73	11							3				16	16	5	11		11	49.0
TOWAHEACIN TWP	14,167	REPORTED	570	15	1	23	5	186	14		5	12		4	68	54	31	60		72	
		CLEARED	372	15	1	16	5	22	14		1	12		2	68	52	29	58		57	65.3
UPPER MERION TWP	25,722	REPORTED	1,150	52	104		8	422	4		25	18		1	103	54	33	74		252	
		CLEARED	481	25	38		8	30	1		7	12			102	55	33	70		100	41.8
UPPER PROVIDENCE T	9,682	REPORTED	377	16		5	2	113			1	2		39	16	5	3	21		154	
		CLEARED	135	12			2	4				1		32	15	5	3	17		44	35.8
WHITENARSH TWP	14,863	REPORTED	679	39			1	279				22			61	26	61	156	1	13	
		CLEARED	336	18				34				18			65	23	52	117	1	8	49.5
* WHITPAIN TWP	15,673	REPORTED	697	3	5	7	5	107			13	32		13	38	9	32	120		313	
		CLEARED	435	3	2		5	13			11	28		10	38	9	34	152		130	62.4
AMBLER BORO	6,609	REPORTED	265	13				131			5	9		1	7	5	14	33		47	
		CLEARED	148	12				15			5	9		1	7	5	14	33		47	55.8
* BRIDGEPORT BORO	4,292	REPORTED	394	13				128				8			15	5	56	97		72	
		CLEARED	259	5				24				8			15	5	56	83		63	65.7
BRYN ATHYN	1,081	REPORTED	116	4		1		39				1		3	18	5	34		11		
		CLEARED	33	3				8				1			2	3	11			5	28.4
COLLEGEVILLE BORO	4,227	REPORTED	199	17	1	14		88	3		5	6			24	8	10	13		10	
		CLEARED	103	14		5		11	3		5	5			24	8	10	9		9	51.8
CONSHOHOCKEN BORO	8,064	REPORTED	525		1			3	192	1		3	17		55	11	96	90		55	
		CLEARED	336		1			3	11	1		3	17		51	11	96	90		55	64.0
UPPER PERKINOMEN PO	7,371	REPORTED	482	23	2	10	1	157	2		5	7		3	42	48	37	100		45	
		CLEARED	313	19	1	6	1	14	2		1	6		2	41	49	35	97		39	64.9
HATBORO BORO	7,382	REPORTED	236	14				70			5	4		1	16	18	15	32		13	
		CLEARED	153	9				2			3	1		1	11	18	15	32		13	64.8

C-46

MONTGOMERY COUNTY		1991 UCR PART 2 OFFENSES																			
JURISDICTION	POPULATION	TOTAL	OTHAASL	FORG	FRAUD	EMBZL	STL/PRP	VAND	WEAP	PROST	SX/OFF	HARC	GAMB	FHL/OFF	DUI	LQ/LWS	DRUNK	DISORD	VAG	ALL/OTH	% CLR'D
JENKINTOWN BORO	4,574	REPORTED 260	4	1	1		8	41	4			10			50	13	24	86		18	
		CLEARED 219	4	1			8	2	4			9			52	13	24	86		18	84.2
* LANSDALE BORO	16,362	REPORTED 2,020	94	13	20		11	345	2		12	11	1	15	60	60	146	563		647	
		CLEARED 1,465	65	7	3		10	28			3	10	1	4	61	58	146	536		533	73.5
NAHBERTH BORO	4,278	REPORTED 152	5		3		1	47			2	2			19	27	12	21		13	
		CLEARED 102	3				1	3			2	2			19	27	12	21		12	67.1
MORRISTOWN BORO	30,749	REPORTED 2,002	655	12	2		18	640	15	38	14	225			93	57	166	435		432	
		CLEARED 1,984	495	12	2		35	113	15	38	12	226			93	57	166	431		289	70.8
NORTH WALES BORO	3,802	REPORTED 96	4	1			4	10			2				1	3	16	38		17	
		CLEARED 60	4				1	2			1				1	3	16	38		14	83.3
POTTSTOWN BORO	21,831	REPORTED 2,924	341	13	50	2	15	825	9	2	18	84	1	19	344	104	252	644	12	189	
		CLEARED 1,772	248	9	26	1	8	134	9	3	10	82		5	303	91	249	470	2	122	60.6
* ROCKLEDGE BORO	2,679	REPORTED 250			4		1	46	4			2			5	17	10	17		134	
		CLEARED 182			1		1	11	2			2			4	17	10	17		107	72.8
ROYERSFORD BORO	4,458	REPORTED 227	1	1	4		1	75	1		1	4			3	43	20	13	19	41	
		CLEARED 157	1	1	1			4	1			4			3	43	22	13	23	41	69.2
SOUDERTON BORO	5,957	REPORTED 356	15	8	5		2	102			4	13			10	20	3	15	78	85	
		CLEARED 177	11	2	4		1	11			1	8			9	19	3	15	37	56	49.7
* TELFORD BORO	3,166	REPORTED 157	5				2	18			2	7			2	37	10	20	26	28	
		CLEARED 139	2				2	5			2	7			2	37	10	20	26	26	88.5
WEST CONSHOHOCKEN	1,294	REPORTED 103	1									1			43		17	41			
		CLEARED 102										1			43		17	41			99.0
** STATE POLICE	101,964	REPORTED 1,033	151	6	21	1	26	196	14	11	21	46	3		256	68	14	147	1	51	
		CLEARED 765	100	3	13		17	60	13	11	10	33	1		255	62	14	124		49	74.1
DRUG ENFORCEMENT		REPORTED 533			1							520						3		9	
		CLEARED 387			1							374						3		9	72.6
COUNTY	TOTAL 678,111	REPORTED 31,841	2,634	304	780	4	300	9,738	143	54	293	1,399	6	377	2,747	1,194	1,769	4,983	67	5,049	
	RATE PER 100,000	REPORTED 4,695.5	388.4	44.8	115.0	.6	44.2	1,436.0	21.1	8.0	43.2	206.3	.9	55.6	405.1	176.1	260.9	734.8	9.9	744.6	
		CLEARED 18,311	1,741	156	328	1	262	1,062	111	55	128	1,179	4	250	2,641	1,142	1,730	4,216	32	3,271	57.5

MONTGOMERY COUNTY		1991 UCR PART 2 OFFENSES																			
JURISDICTION	POPULATION	TOTAL	OTHAASL	FORG	FRAUD	EMBZL	STL/PRP	VAND	WEAP	PROST	SX/OFF	HARC	GAMB	FHL/OFF	DUI	LQ/LWS	DRUNK	DISORD	VAG	ALL/OTH	% CLR'D
MAHONING TWP	4,134	REPORTED 94	7	2	4			28	3			6			11	9	1	10		13	
		CLEARED 66	7	2				10	1			6			11	9	1	10		9	70.2
* DANVILLE BORO	5,165	REPORTED 339	37	9	9		3	70	39		15	15			22	20	9	73		9	
		CLEARED 220	32	1	7			20	27		7	18			22	20	9	58		7	64.9
** STATE POLICE	8,436	REPORTED 125	26		1			44			3				7	5	1	18	2	18	
		CLEARED 72	19		1			12			1				7	5	1	11	1	14	57.6
DRUG ENFORCEMENT		REPORTED 558	70	11	14		3	151	42		18	21			40	34	11	101	2	40	
		CLEARED 358	58	3	8		16.9	851.4	236.8		4	16			40	34	11	101	1	30	64.2
COUNTY	TOTAL 17,735	REPORTED 3,146.3	394.7	62.0	78.9		16.9	851.4	236.8		18	21			225.5	191.7	62.1	569.5	11.3	225.5	
	RATE PER 100,000	REPORTED 17.735	2.225	0.349	0.445		0.095	48.0	13.4		0.102	0.119			1.215	1.081	0.345	3.154	0.063	1.252	
		CLEARED 18,311	1,741	156	328	1	262	1,062	111	55	128	1,179	4	250	2,641	1,142	1,730	4,216	32	3,271	57.5

NORTHAMPTON COUNTY

1891 UCR PART 2 OFFENSES

JURISDICTION	POPULATION	TOTAL	OTWAASL	FORE	FRAUD	EMBZL	STL/PRP	VAND	WEAP	PROST	SK/OFF	MARC	GAMB	FML/OFF	DUI	LQ/LMS	DRUNK	LISORD	VAG	ALL/OTH	% CLR
LEHIGH UNIVERSITY		REPORTED	430		5	6		6	87												
		CLEARED	352		5	6		6	14							1	21	41	104	84	
MORAVIAN COLLEGE S		REPORTED	51																		
		CLEARED	33													1	6	5	3		5
BETHLEHEM TWP	52,142	REPORTED	675	19	5	10	1	5	294	2	1	8	10		6	70	21	17	145		61
		CLEARED	231	12	2	2	1	5	18	2	1	2	10		5	70	18	17	36		30
FORKS TWP	5,923	REPORTED	301	7		3		1	87	3					2	13	7	6	66		85
		CLEARED	199	6		1		1	6	3					2	27	7	6	63		70
LEHIGH TWP	9,296	REPORTED	434	28		12		1	211	1					72	21	5	27		44	
		CLEARED	235	27		12		1	11	1					72	21	5	27		44	53.9
* LOWER MT BETHEL TW	3,187	REPORTED	36	4	1																
		CLEARED	12																		1
LOWER SAUCON TWP	8,448	REPORTED	429	2	5		2	6	111	4					93	22	17	46		53	
		CLEARED	334	1	5		2	6	33	6					93	22	17	46		53	78.8
MOORE TWP	8,672	REPORTED	207	3	1				89	14					32	1			9		54
		CLEARED	1																		
PALMER TWP	14,965	REPORTED	767	44	75	15		16	375	2					35	37	11	61		77	
		CLEARED	307	12	67	12		16	15	2					33	37	11	58		37	40.0
PLAINFIELD TWP	5,444	REPORTED	130	1		3		1	65					9	18		1	14		18	
		CLEARED	63	1		3		1	10					4	18		1	12		13	48.5
UPPER MT BETHEL TW	5,992	REPORTED	172	2		1		1	11					2	24	9	3	18		101	
		CLEARED	164	2		1		1	4					2	24	8	3	18		101	95.3
UPPER NAZARETH TWP	3,413	REPORTED	56				1	37	1						4	7				4	
		CLEARED	23				1	4	1						4	7				4	41.1
WASHINGTON TWP	3,759	REPORTED																			
		CLEARED																			
BETHLEHEM CITY	52,142	REPORTED	4,645	905	24	116		44	1,535	7	24	69	331		5	299	120	274	238		653
		CLEARED	3,002	797	11	52	1	46	266	6	23	37	313		5	298	121	271	232		523
EASTON CITY	26,276	REPORTED	2,969	205	13	50		38	1,162	12	11	38	58		7	56	92	369	255	41	562
		CLEARED	1,471	141	6	11		38	72	12	11	13	58		3	56	92	369	255	42	292
BANGOR BORO	5,383	REPORTED	216	6	1			1	62						25		13	23		83	
		CLEARED	145	5	1			1	1						25		13	23		74	67.1
* BATH BORO	2,358	REPORTED	243	8				12	87						36	22	17	53		8	
		CLEARED	169	8				12	13						36	22	17	53		8	69.5
FREEMANSBURG BORO	1,946	REPORTED	103	1				1	5					2	26	29	5	27		4	
		CLEARED	103	1				1	5					2	26	29	5	27		4	100.0
HELLERTOWN BORO	5,662	REPORTED	159	2										1	20	9	2	12		24	
		CLEARED	80	1										1	20	9	2	12		20	50.3
NAZARETH AREA	10,196	REPORTED	458	7	8			3	227	5				3	38	11	8	20		90	
		CLEARED	189	5	3			2	25	5		10	28	3	38	10	8	16		50	41.3
NORTHAMPTON BORO	8,717	REPORTED	332	11											27	21	12	69		21	
		CLEARED	121	9											24	19	10	27		15	36.4
PEN ARGYL BORO	3,492	REPORTED	160	2	3				68						6	11	1	13		56	
		CLEARED	74	2	3				2						6	11	1	10		39	46.3
* WALNUTPORT BORO	2,055	REPORTED	152	3	5									5	27	9	10	12	1	25	
		CLEARED	105	2	3									3	27	9	10	12	1	23	69.1
*IND GAP BORO	2,741	REPORTED	206	3					48					36	32	35	7	29		13	
		CLEARED	141	2					3					1	1	1	1	14		12	68.4
** STATE POLICE	4,896	REPORTED	741	108	2	5	1	12	290	8					97	22	7	55	1	68	
		CLEARED	397	89	5	5		12	32	7					97	20	7	40		41	53.6
DRUG ENFORCEMENT		REPORTED	108																		
		CLEARED	44			1							107								
COUNTY	TOTAL RATE PER 100,000	REPORTED	14,182	1,372	148	222	4	149	5,188	63	36	166	764		79	1,086	553	894	1,280	43	2,195
		CLEARED	5,739.3	1,123	111	107	4	150	583	45	35	76	561		67	1,048	544	887	1,069	43	1,526

C-48

C-49

NORTHUMBERLAND COUNTY			1991 UCR PART 2 OFFENSES																			
JURISDICTION	POPULATION	TOTAL	OTH/ASL	FORG	FRAUD	EMBZL	STL/PRP	VAND	WEAP	PROST	SX/OFF	NARC	GAMB	FML/OFF	DUI	LQ/LWS	DRUNK	LISORD	VAG	ALL/QTH	% CLR'D	
* COAL TWP	9,922	REPORTED	434	23	1	19		5	224		2				14	26	18	35		67		
		CLEARED	178	18		16		5	23	1	1	1			12	24	14	29		34	41.7	
POINT TWP	3,466	REPORTED	97	2	1			2	32					3	5	3	1	9		35		
		CLEARED	78	4				1	17				2	2	5	3	1	10		33	80.4	
* RALPHO TWP	3,623	REPORTED	138	3		24	3		51								4	43		9		
		CLEARED	56	1		10			1								4	32		7	40.6	
SHAMOKIN CITY	9,184	REPORTED	473	32	4	40		3	96		1	13		3	14	54	46	90		75		
		CLEARED	404	31	4	40		3	26		1	13		2	14	54	46	92		76	85.4	
SUNBURY CITY	11,591	REPORTED	881	113	15	15		85	296	5	14	17	17	1	9	42	67	17	49	119		
		CLEARED	606	96	9	4		51	76	4	13	7	18		3	42	108	19	69	83	68.8	
MILTON BORO	6,746	REPORTED	463	65	2	38		64	1		13	6		3	87	47	21	78	4	34		
		CLEARED	354	50		32		23	1	1	7	5		1	67	45	21	55	2	28	76.5	
* NORTHUMBERLAND BOR	3,860	REPORTED	331	1	1	1		46			3	8		44	26	13	20	74	1	91		
		CLEARED	269	1	1	1		7				2		43	26	11	20	70	1	86	81.3	
RIVERSIDE BORO	1,991	REPORTED	34	2				9							5		1	15		2		
		CLEARED	16	2				1							2		1	9		1	47.1	
WAYSONTOWN BORO	2,310	REPORTED	288	27		1		33				1		1	35	17	15	132		26		
		CLEARED	253	25		1		16				1			35	17	15	120		23	87.8	
** STATE POLICE	44,076	REPORTED	629	93	13	21	1	7	200	3		17	23	4	1	32	42	11	93	2	66	
		CLEARED	390	80	4	14		7	51	1		13	26	4	1	32	42	11	53		51	62.0
DRUG ENFORCEMENT		REPORTED																				
		CLEARED																				
COUNTY	TOTAL	98,771	3,768	361	37	159	4	102	1,051	9	14	53	72	5	64	260	273	153	620	7	524	
	RATE PER	100,000	3,893.7	373.0	38.2	164.3	4.1	105.4	1,086.1	9.3	14.5	54.8	74.4	5.2	66.1	268.7	282.1	158.1	640.7	7.2	541.5	
			2,604	310	18	116		67	240	7	13	29	68	4	52	255	308	151	539	3	422	69.1

PERRY COUNTY			1991 UCR PART 2 OFFENSES																			
JURISDICTION	POPULATION	TOTAL	OTH/ASL	FORG	FRAUD	EMBZL	STL/PRP	VAND	WEAP	PROST	SX/OFF	NARC	GAMB	FML/OFF	DUI	LQ/LWS	DRUNK	LISORD	VAG	ALL/QTH	% CLR'D	
RYE TWP	2,136	REPORTED	74				1	6	2		2	1			4	32	4	3		19		
		CLEARED	68				1	1	2		2	1			4	32	4	3		18	91.9	
MARYSVILLE BORO	2,425	REPORTED	157	17	1	1		36	1					1	14	3	4	57	9	12		
		CLEARED	112	13	1	1		13	1				1	1	14	3	4	46	4	11	71.3	
NEWPORT BORO	1,560	REPORTED	240	1	2	1		47							17	26		129		15		
		CLEARED	94	1	2	1		4							17	25		40		2	39.2	
** STATE POLICE	35,043	REPORTED	1,126	164	15	17	3	2	425	5	1	13	13	1	72	74	11	124	2	184		
		CLEARED	739	149	10	18	2	1	118	4	1	10	12	1	72	74	11	80	1	175	65.6	
DRUG ENFORCEMENT		REPORTED																				
		CLEARED																				
COUNTY	TOTAL	41,172	1,597	182	18	19	3	5	514	8	1	15	15	2	107	135	19	313	11	230		
	RATE PER	100,000	3,878.8	442.0	43.7	46.1	7.3	12.1	1,248.4	19.4	2.4	36.4	36.4	4.9	259.9	327.9	46.1	760.2	26.7	558.6		
			1,013	103	13	20	2	4	136	7	1	12	13	2	107	134	19	169	5	206	63.4	



PHILADELPHIA COUNTY

1991 UCR PART 2 OFFENSES

JURISDICTION	POPULATION	TOTAL	OTH/ASL	FORG	FRAUD	EMBZL	STL/PRP	VAND	WEAP	PROST	SK/OFF	NARC	GAMB	FML/CFF	DUI	LQ/LWS	DRUNK	LISORD	VAG	ALL/OTH	% CLR'D
PHILADELPHIA CITY	1,585,577	79,230 47,216	8,861 7,863	341 239	910 837	18 9	153 146	23,799 607	2,178 2,110	1,128 1,120	1,039 629	7,976 7,852	230 227	61 68	1,458 1,464	424 421	4,347 4,346	9,666 9,655	27 28	16,354 16,477	57.4
** STATE POLICE		113 58	2	9 2	3 2		17 4	3	7 3			33 19			1 1			5 3		33 24	51.3
DRUG ENFORCEMENT		527 455		2 2	9 9				1 1			515 443									86.3
COUNTY	TOTAL RATE PER 100,000	1,585,577 5,037.3 47,729	8,863 559.0 7,863	352 22.2 243	922 58.1 348	18 1.1 9	170 10.7 150	23,802 1,501.2 607	2,186 1.37.9 2,114	1,126 71.1 1,120	1,039 65.5 629	8,524 537.6 0,314	230 14.5 427	81 5.1 68	1,859 117.2 1,865	424 26.7 421	4,347 274.2 4,346	9,671 639.9 9,658	27 1.7 26	16,227 1,023.4 9,721	59.8

PIKE COUNTY

1991 UCR PART 2 OFFENSES

JURISDICTION	POPULATION	TOTAL	OTH/ASL	FORG	FRAUD	EMBZL	STL/PRP	VAND	WEAP	PROST	SK/OFF	NARC	GAMB	FML/OFF	DUI	LQ/LWS	DRUNK	LISORD	VAG	ALL/OTH	% CLR'D
MILFORD TWP	1,913	31 22						5 1				1 1			3 3		2 2	5 5		15 10	71.0
WESTFALL TWP	2,106	131 55	1 1	1 1			2 2	44 3				5 2			11 11	12 11		19 14		36 10	42.0
HATAMORAS BORO	1,934	91 65	2 1				1 1	26 1				3 3			6 6	8 8	3 3	23 23		19 19	71.4
MILFORD BORO	1,064	71 41					1 1	33 4	2 2			2 2			4 4	2 2		10 10		17 14	57.7
** STATE POLICE	21,849	883 596	127 133	3			7 17	204 59	2 3			7 5	27 22		8 5	76 48	18 17	46 46		310 165	67.5
DRUG ENFORCEMENT		16 4										16 4									25.0
COUNTY	TOTAL RATE PER 100,000	27,966 4,373.2 783	130 464.9 135	4 14.3 1			11 39.3 21	312 1,115.6 70	4 14.3 5			12 42.9 7	49 175.2 32		8 28.6 5	100 357.6 100	70 250.3 69	23 82.2 22	103 368.3 98	397 1,419.6 218	64.0

POTTER COUNTY

1991 UCR PART 2 OFFENSES

JURISDICTION	POPULATION	TOTAL	OTH/ASL	FORG	FRAUD	EMBZL	STL/PRP	VAND	WEAP	PROST	SK/OFF	NARC	GAMB	FML/OFF	DUI	LQ/LWS	DRUNK	LISORD	VAG	ALL/OTH	% CLR'D
* COUDERSPORT BORO	2,854	101 96	2 2					12 7	1 1					1 1	21 20	13 13		26 27		25 25	95.0
** STATE POLICE	13,463	327 228	82 77	2 1	14 11	1 1	1 1	109 39	2 2	1		6 5		1 1	11 11	32 33		33 23		24 21	69.7
DRUG ENFORCEMENT		REPORTED CLEARED																			
COUNTY	TOTAL RATE PER 100,000	16,717 2,560.3 324	84 502.5 79	2 12.0 1	14 83.7 11	1 6.0 1	1 6.0 1	121 723.8 46	3 17.9 3	1 6.0 1		6 35.9 2	8 47.9 5		2 12.0 2	32 191.4 31	45 269.2 46	59 352.9 50		49 293.1 46	75.7

SCHUYLKILL COUNTY

1991 UCR PART 2 OFFENSES

JURISDICTION	POPULATION	TOTAL	OTH/ASL	FORG	FRAUD	ENBZL	STL/PRP	VAND	WEAP	PROST	SX/OFF	MARC	SAHB	FHL/OFF	DUI	LQ/LWS	DRUNK	LISORD	VAG	ALL/OTH	% CLRG
BUTLER TWP	4,867	REPORTED 106 CLEARED 57	4 3	1 1				45 5	1 1			1 1		1 1		2 2		20 20		31 23	
HEGINS TWP	3,561	REPORTED 43 CLEARED 41	2 2					7 6			3 3			2 2	2 2	9 9	2 2	2 2		14 13	
NORWEGIAN TWP	1,918	REPORTED 51 CLEARED 45		7 7			5 5	12 6						2 2		1 1	1 1	13 13		10 10	
RUSH TWP	3,472	REPORTED 45 CLEARED 23		2 2			2 2	22 2				4 4			2 2			5 3		8 8	
POTTSVILLE CITY	16,603	REPORTED 1,668 CLEARED 1,248	382 306	4 1	16 8		6 5	344 65			14 6	13 6		4 5	58 58	46 46	131 128	469 469		179 145	
ASHLAND BORO	3,859	REPORTED 202 CLEARED 152	7 6				6 1	52 8			1 1	1 1		2 2	8 8	6 6	2 2	28 28		89 89	
* AUBURN BORO	913	REPORTED 60 CLEARED 48	5 4		6 6			7			2 1	1 1			6 6	1 1		16 16		16 13	
CRESSONA BORO	1,694	REPORTED 66 CLEARED 51	5 4					13 2			1 1				1 1		1 30	29 13		15 13	
* FRACKVILLE BORO	4,700	REPORTED 661 CLEARED 171	12 11		8 8		1 1	197 14	2 2			1 1		5 1	8 8	15 15	3 2	119 47	4	286 61	
* MCADOO BORO	2,459	REPORTED 177 CLEARED 148	4 4					41 12	2 2		4 4	30 30			7 7	1 1	7 7	32 32		49 49	
MECHANICSVILLE BOR	540	REPORTED 11 CLEARED 11						2 2							3 3	3 3		1 1		2 2	
MINERSVILLE BORO	4,877	REPORTED 255 CLEARED 223	14 14				6 6	62 30	3 3			5 5			24 24	11 11	9 9	75 75		46 46	
ORWIGSBURG BORO	2,780	REPORTED 170 CLEARED 50	2 2				5 2	64 2	1 1		2 2	8 7		6 2	11 10	2 2	1 1	13 8		55 13	
PINE GROVE BORO	2,118	REPORTED 188 CLEARED 85	2 1				4 3	49 1			2 1	3 3			33 33	1 1	2 1	34 21	3 1	55 19	
PORT CARBON BORO	2,134	REPORTED 58 CLEARED 58	2 2	1 1			1 1	1 1				1 1			14 14	14 14	1 1	11 11		12 12	
ST CLAIR BORO	3,524	REPORTED 104 CLEARED 93	10 10	1 1	1 1			20 9						1 1	3 3	8 8	6 6	22 22		32 32	
SCHUYLKILL HAVEN B	5,610	REPORTED 212 CLEARED 180	15 15					33 2			1 1	8 8			43 43	8 8	16 15	37 37		51 51	
TANQUA BORO	7,943	REPORTED 295 CLEARED 281	52 52	2 2	7 7			37 23			3 3	5 5		2 2	13 13	42 42	26 26	53 53		53 53	
** STATE POLICE	78,993	REPORTED 1,648 CLEARED 1,118	374 314	4 2	71 40		18 14	451 104	8 7		27 16	22 26		4 1	190 190	100 101	20 20	188 117	3 1	168 161	
DRUG ENFORCEMENT		REPORTED 112 CLEARED 123			2 2							109 117								1 4	
COUNTY	TOTAL 152,585 RATE PER 100,000	REPORTED 6,132 CLEARED 4,202	892 750	22 17	111 72		54 40	1,459 294	17 16		60 36	213 216		31 19	426 425	270 271	228 222	1,167 1,005	10 2	1,172 817	

C-51



SUSQUEHANNA COUNTY		1991 UCR PART 2 OFFENSES																			
JURISDICTION	POPULATION	TOTAL	OTH/ASL	FORG	FRAUD	EMBZL	STL/PRP	VAND	WEAP	PROST	SX/OFF	NARC	GAMB	FHL/OFF	DUI	LQ/LBS	DRUNK	LISORD	VAG	ALL/OTH	% CLRD
FOREST CITY BORO	1,000	REPORTED	63	2				31	2						17	1	2	11			
		CLEARED	34	2		2		2								17	1	2	11		
MONTROSE BORO	1,982	REPORTED	92				31	1			1	1			5	10		41			1
		CLEARED	53	1			6	1				1	1		5	10		27			1
** STATE POLICE	36,552	REPORTED	429	65	4	4	4	129	5		14	22			43	20	4	79	1	34	
		CLEARED	244	54	3	4	3	24	5		10	8		12	1	43	20	4	33		21
DRUG ENFORCEMENT		REPORTED	2									2									
COUNTY	TOTAL	40,380	586	67	4	6	4	191	8		15	25		2	60	31	6	131	1	35	
	RATE PER	100,000	1,451.2	165.9	9.9	14.9	9.9	473.0	19.8		37.1	61.9		5.0	148.6	76.8	14.9	324.4	2.5	86.7	
			331	57	3	6	3	32	8		16	9		1	60	31	6	71		22	56.5

TIoga COUNTY		1991 UCR PART 2 OFFENSES																			
JURISDICTION	POPULATION	TOTAL	OTH/ASL	FORG	FRAUD	EMBZL	STL/PRP	VAND	WEAP	PROST	SX/OFF	NARC	GAMB	FHL/OFF	DUI	LQ/LWS	DRUNK	LISORD	VAG	ALL/OTH	% CLRD
MANSFIELD UNIVERSI		REPORTED	105	2				32			1	1				3		39			26
		CLEARED	43	2				1				1	1		1		3		20		14
MANSFIELD BORO	3,538	REPORTED	202	6				56				1			6	38	10	28			52
		CLEARED	125	6				8				1	1		3	6	36	10	28		27
WELLSBORO BORO	3,430	REPORTED	369	27	3	27	3	66			5	5			57	27	26	32	1		89
		CLEARED	263	22	1	27	3	11			3	4			1	57	26	24	32	1	51
** STATE POLICE	34,158	REPORTED	599	102	1	15	5	131			12	41			63	39	7	81			81
		CLEARED	476	106		8	7	53			12	32			1	63	39	7	46		84
DRUG ENFORCEMENT		REPORTED																			
COUNTY	TOTAL	41,126	1,275	137	8	42	8	285			18	48		8	146	107	43	180	1	248	
	RATE PER	100,000	3,100.2	333.1	9.7	102.1	19.5	693.0			43.8	116.7		19.5	355.0	260.2	104.6	437.7	2.4	603.0	
			909	136	1	35	10	73			16	38		6	146	104	41	126	1	176	71.3

UNION COUNTY		1991 UCR PART 2 OFFENSES																				
JURISDICTION	POPULATION	TOTAL	OTH/ASL	FORG	FRAUD	EMBZL	STL/PRP	VAND	WEAP	PROST	SX/OFF	NARC	GAMB	FHL/OFF	DUI	LQ/LWS	DRUNK	LISORD	VAG	ALL/OTH	% CLRD	
EAST BUFFALO TWP	5,245	REPORTED	167	4	1	2		1	47	1	8	1			4	33	20	2	3		40	
		CLEARED	85	3				1	7		3	1			1	31	18	2	2		16	50.9
* LEWISBURG BORO	5,785	REPORTED	233		1	2		74	2		4				26	37	12	43			32	
		CLEARED	145		1			8	2		2				26	35	11	43			17	62.2
** STATE POLICE	25,146	REPORTED	312	53	4	6	1	1	109	1	17	11			1	18	21	4	31		34	
		CLEARED	189	40	1	4			39		8	4			1	18	21	3	19		31	60.6
DRUG ENFORCEMENT		REPORTED																				
COUNTY	TOTAL	36,176	712	57	6	10	1	230	4		29	12		5	77	78	18	77		106		
	RATE PER	100,000	1,968.2	157.6	16.6	27.6	2.8	55.5	11.1		80.4	33.2		13.8	212.8	215.6	49.8	212.8		293.0		
			419	43	2	4	1	54	2		13	5		2	75	79	16	64		64	58.8	

VENANGO COUNTY		1991 UCR PART 2 OFFENSES																				
JURISDICTION	POPULATION	TOTAL	OTH/ASL	FORG	FRAUD	EMBZL	STL/PRP	VAND	WEAP	PROST	SX/OFF	NARC	GAMB	FHL/OFF	DUI	LQ/LWS	DRUNK	LISORD	VAG	ALL/OTH	% CLRD	
FRANKLIN CITY	7,329	REPORTED	1,848	90	11	24	2	4	236	3		15	23		24	134	53	92	433	3	733	
		CLEARED	1,276	79	2	9	2	4	65	3		8	13		15	128	49	78	296	3	522	69.0
* OIL CITY	11,949	REPORTED	1,178	115	7	83		35	282	1		10	14		5	50	58	166	281	1	70	
		CLEARED	760	70	2	68		6	29	1			11		4	50	58	166	232	1	62	64.5
SUGARCREEK BORO	5,532	REPORTED	641	1	1	44			146	8		6	4		17	45	29	16	145		179	
		CLEARED	506	1		41			53	8		6	5		18	45	29	16	145		139	78.9
** STATE POLICE	34,571	REPORTED	1,182	193	5	156		2	280	11	6	34	23		1	88	24	16	110	5	228	
		CLEARED	786	158	2	127		2	68	8	7	20	14			88	23	16	72		181	66.5
DRUG ENFORCEMENT		REPORTED	2																			
		CLEARED	1										2									50.0
COUNTY	TOTAL RATE PER 100,000	REPORTED	4,851	399	24	307	2	41	944	23	6	65	66		47	317	164	268	939	9	1,210	
		CLEARED	3,329	308	6	245	2	12	215	20	7	34	44		37	311	159	276	745	4	904	68.6

WARREN COUNTY		1991 UCR PART 2 OFFENSES																				
JURISDICTION	POPULATION	TOTAL	OTH/ASL	FORG	FRAUD	EMBZL	STL/PRP	VAND	WEAP	PROST	SX/OFF	NARC	GAMB	FHL/OFF	DUI	LQ/LWS	DRUNK	LISORD	VAG	ALL/OTH	% CLRD	
WARREN COUNTY SHER		REPORTED	99		12	59			8						1				7		12	
		CLEARED	77		12	51									1				7		6	77.0
CONEWANGO TWP	4,475	REPORTED	130	8		65			23							7	5	2	4		14	
		CLEARED	103	8		64			5			2				7	5	2	3		8	79.2
* SHEFFIELD TWP	2,382	REPORTED	73	5												7	8	1	18		17	
		CLEARED	74	7								25				7	8	1	10		16	101.4
* TIDIQUETE BORO	791	REPORTED	35						4				3			7	3	2	7		5	
		CLEARED	29						1				1			7	5	2	7		4	82.9
WARREN BORO	11,122	REPORTED	550	74	10	8	1	3	194	1					6	31	19	49	59		53	
		CLEARED	248	30	4	2		5	24	1					3	30	18	43	28		22	45.1
YOUNGSHIRE BORO	1,775	REPORTED	46						20							7	4	5			8	
		CLEARED	24						3							7	4	5			3	52.2
** STATE POLICE	24,505	REPORTED	660	81	20	6		2	151	1				1	137	100	3	53	3	61		
		CLEARED	529	71	14	5		1	44	2	3	29	11	17	137	110	3	42	1	42	80.2	
DRUG ENFORCEMENT		REPORTED	6										6									
		CLEARED	6										6									100.0
COUNTY	TOTAL RATE PER 100,000	REPORTED	1,599	168	42	138	1	5	402	2				1	9	196	141	62	140	3	170	
		CLEARED	1,090	116	35	122	2.2	11.1	892.3	4.4	3	188.7	75.5	2.2	20.0	435.1	313.0	137.6	310.8	6.7	377.4	68.2

WASHINGTON COUNTY

1991 UCR PART 2 OFFENSES

JURISDICTION	POPULATION	TOTAL	OTH/ASL	FORG	FRAUD	EMBZL	STL/PRP	VAND	WEAP	PROST	SX/OFF	NARC	GAMB	FHL/OFF	DUI	LQ/L&S	DRUNK	DISGRD	VAG	ALL/OTH	1 CLRD
WASHINGTON COUNTY	REPORTED	213						7								2		162		42	
	CLEARED	209						3								2		162		42	98.1
* CALIFORNIA UNIVERS	REPORTED	135	9				1	25			2	3				37	3	33		22	
	CLEARED	89	8				1	2			1	3				37	3	26		8	65.9
CARROLL TWP	6,210 REPORTED	173					1	16				1			33	17	12	65	1	27	
	CLEARED	149					1	5				1			33	15	12	58	1	23	86.1
CECIL TWP	8,948 REPORTED	414	11					152			1	1			4	61	17	12	40	3	92
	CLEARED	152	6					4						2	81	17	9	14		19	36.7
CHARTIERS TWP	9,048 REPORTED	211	3				2	112			3				4	28	20	9	25	5	46.9
	CLEARED	99	2				2	2			2			4	28	20	9	25		5	
* DONEGAL TWP	2,347 REPORTED	7						3									3			1	
	CLEARED	4															3			1	57.1
HANOVER TWP	2,883 REPORTED	120					1	34				2			7	8	1	44		23	
	CLEARED	89					1	4				2			7	8	1	44		22	74.2
NORTH FRANKLIN TWP	4,997 REPORTED	508	84	4	7		1	154			2	2			3	33	17	34	118	17	32
	CLEARED	83	8	1				3			1	1			25	11	6	22		1	4
NORTH STRABANE TWP	8,157 REPORTED	290	11				1	93	1		5				36	28	33	16	27		39
	CLEARED	189	7				1	4	1		4				36	28	33	16	27		32
PETERS TWP	14,467 REPORTED	682	32	1	25		2	263	2		4	3			2	104	16	11	190	9	18
	CLEARED	458	21		13		3	77	2		4	2		2	138	28	10	139	6	13	67.2
SMITH TWP	4,844 REPORTED	110	6				2	43	2			4			10	16	4	19		4	
	CLEARED	64	6				2	1	2			1			10	15	4	19		4	58.2
SOUTH STRABANE TWP	7,676 REPORTED	169	1				4	123				1			13	8		11		8	
	CLEARED	49					4	4				1			13	8		11		8	29.0
UNION TWP	6,768 REPORTED	105	2				1								32	15	7	28		20	
	CLEARED	105	2				1								32	15	7	28		20	100.0
MONONGAHELA CITY	4,928 REPORTED	281	5				4	84			1	1			1	10	30	53	82		10
	CLEARED	213	4				4	17			1	1		1	10	30	53	82		10	75.8
WASHINGTON CITY	15,864 REPORTED	1,618	282	7	20		12	619	4		27	17			102	44	66	323	2	93	
	CLEARED	714	96	2	6		9	49	3		7	12		1	166	40	68	245	1	69	44.1
BURGETTSTOWN BORO	1,634 REPORTED	98						4							5	11	13	65			
	CLEARED	97						4							5	10	13	65			99.0
CALIFORNIA BORO	5,748 REPORTED	332	17	1				87							17	46	19	119		26	
	CLEARED	220	3	1				14							13	37	17	112		23	66.3

C-55

95-C

WASHINGTON COUNTY		1991 UCR PART 2 OFFENSES																			
JURISDICTION	POPULATION	TOTAL	OTHAASL	FORG	FRAUD	EMBZL	STL/PRP	VAND	WEAP	PROST	SK/OFF	NARC	GAMB	FHL/OFF	DUI	LQ/LWS	DRUNK	LISORD	VAG	ALL/OTH	% CLRCD
CANONSBURG BORO	9,200	REPORTED 1,535 CLEARED 1,204	4 3	1	4 3		6 6	230 23	16 14		13 8	10 9		66 63	35 35	38 38	95 91	678 63C	5 9	330 272	78.4
CENTERVILLE BORO	3,842	REPORTED 63 CLEARED 55						13 5									3 3	40 40		7 7	87.3
* CHARLEROI BORO	6,298	REPORTED 173 CLEARED 172	5 4				3 3	3 3	1 1			1 1			16 16	31 31	14 14	89 89		10 10	99.4
* DONORA BORO	5,928	REPORTED 613 CLEARED 577	17 14				3 7	60 47	3 3			15 15		4 4	56 56	83 73	33 33	339 325			94.1
EAST WASHINGTON BO	2,126	REPORTED 48 CLEARED 8						41 6							2 2			5			16.7
NEW EAGLE BORO	2,172	REPORTED 131 CLEARED 126			3 3		3 3	5	2 2		1 1	31 31			32 32	25 25	4 4	19 19		6 6	96.2
* NORTH CHARLEROI BO	1,562	REPORTED 31 CLEARED 22														1 1	4 3	16 14		10 4	71.0
** STATE POLICE	68,937	REPORTED 1,511 CLEARED 1,065	318 277	10 3	26 15		50 27	330 114	12 13	1	17 6	64 36	4 4	2 2	178 178	126 116	67 66	190 121	2 2	114 85	70.5
DRUG ENFORCEMENT		REPORTED 1 CLEARED 1										1 1									100.0
COUNTY	TOTAL 204,584 RATE PER 100,000	REPORTED 9,572 CLEARED 4,678.8 8,213	807 394.5 461	24 11.7 7	85 41.5 40		97 47.4 75	2,501 1,222.5 391	43 21.0 41	1 .5	77 37.6 36	156 76.3 116	4 2.0 4	122 59.6 115	822 401.8 848	641 313.3 610	463 236.1 445	2,727 1,332.9 2,317	43 21.0 20	939 459.0 687	64.9

WAYNE COUNTY		1991 UCR PART 2 OFFENSES																			
JURISDICTION	POPULATION	TOTAL	OTH/ASL	FORG	FRAUD	EMBZL	STL/PRP	VAND	WEAP	PROST	SK/OFF	NARC	GAMB	FHL/OFF	DUI	LQ/LWS	DRUNK	LISORD	VAG	ALL/OTH	% CLRCD
HONESDALE BORO	4,972	REPORTED 339 CLEARED 255	39 34	2 2			1 1	71 17	4 4		4 2	5 1		1	94 95	24 22	12 12	38 30	7 5	37 30	75.2
** STATE POLICE	34,972	REPORTED 715 CLEARED 435	70 55	18 24	2 1		15 15	276 50	2 3		15 20	10 10		1	43 43	57 63	1 1	43 39		163 110	60.8
DRUG ENFORCEMENT		REPORTED 3 CLEARED										3									
COUNTY	TOTAL 39,944 RATE PER 100,000	REPORTED 1,057 CLEARED 2,646.2 690	109 272.9 89	20 50.1 26	2 5.0 1		16 40.1 16	347 868.7 67	6 15.0 7		19 47.6 22	18 45.1 11		1 2.5 1	137 343.0 138	81 202.8 85	13 32.5 13	81 202.8 69	7 17.5 5	200 500.7 140	65.3

WESTMORELAND COUNTY

1991 UCR PART 2 OFFENSES

JURISDICTION	POPULATION	TOTAL	OTH/ASL	FORG	FRAUD	EMBZL	STL/PRP	VAND	WEAP	PROST	SX/OFF	NARC	GAMB	FML/OFF	DUI	LQ/LWS	ORUAK	LISORD	VAG	ALL/OTH	1 CLR0
WESTMORELAND CO DE	REPORTED CLEARED	140 109	9 8	2 2	1 1		1 2		1 1	12 12	14 11	24 21	1	6 6						69 45	77.9
WESTMORELAND CO PA	REPORTED CLEARED	29 29													1 1	24 24	2 2	2 2			100.0
NORTH HUNTINGDON T	28,158 REPORTED CLEARED	772 396	57 50	7 6	4 3		6 5	387 29	3 3		10 8	3 2		3 3	112 111	44 43	45 45	37 37	1 1	53 50	51.3
PENN TWP	15,945 REPORTED CLEARED	306 204	14 13		1		6 6	93 11	3 3		3 2	6 5		2 1	55 52	50 48	3 3	16 15		54 45	66.7
ROSTRAVER TWP	11,224 REPORTED CLEARED	408 267	27 26					164 28	1 1		2 1	3 2		9 9	50 50	16 16	29 29	77 77		36 28	65.4
ALLEGHENY TWP	7,895 REPORTED CLEARED	200 146	13 12		2 2		6 4	45 11			2 2	3 3		1 3	33 33	4 4	13 13	39 39		39 23	73.0
MURRYSVILLE	17,240 REPORTED CLEARED	1,243 495	7 5	2	1 1		24 11	414 17	2 2		4 2	23 19		3	87 67	43 40	15 15	53 40	2 2	563 254	39.8
LIGONIER TWP	6,979 REPORTED CLEARED	88 37	2 2				1 1	54 9				1 1			8 8	3 3	1 1	5 5		13 7	42.0
ARNOLD CITY	6,113 REPORTED CLEARED	404 312					1 1	96 17				9 11			13 13	14 14	50 50	123 122		99 78	77.2
GREENSBURG CITY	16,318 REPORTED CLEARED	1,052 538	61 40	12 8	10 11		3 3	482 70	1 1		15 12	6 3		11 6	57 58	26 29	93 93	106 105		169 99	51.1
* JEANNETTE CITY	11,221 REPORTED CLEARED	762 599	51 44	1 1			23 23	179 21	3 3			10 10		10 10	53 53	67 67	95 95	193 193		77 77	78.6
MONESSEN CITY	9,901 REPORTED CLEARED	692 515	56 52				1 1	208 43	3 3		3 3	21 21		6 4	31 31	18 18	50 50	215 215		80 74	74.4
* NEW KENSINGTON CITY	15,894 REPORTED CLEARED	878 845	66 7	1			7 7	160 11	11 11	19 20	6 1	113 109		7 2	71 71	19 17	119 118	152 151		127 120	73.5
* LOWER BURRELL CITY	12,251 REPORTED CLEARED	178 109	10 2				5	58 18	1							23 23	5 5	48 48		32 8	61.2
DERRY BORO	2,950 REPORTED CLEARED	100 67	9 4				1 1	27 2							24 24	17 17	4 4	14 14		3 1	67.0
IRWIN BORO	4,604 REPORTED CLEARED	249 147	8 8	1				80 11						1 1	20 20	9 9	51 51	18 18	1 1	80 48	59.0
LATROBE BORO	9,265 REPORTED CLEARED	749 609	36 33	4 1				128 14	1 1		3 1	7 8		1 1	23 24	13 13	20 20	428 428		85 65	81.3

C-37



C-58

WESTMORELAND COUNTY			1991 UCR PART 2 OFFENSES																			
JURISDICTION	POPULATION	TOTAL	OTHAASL	FORG	FRAUD	EMBZL	STL/PRP	VAND	WEAP	PROST	SX/OFF	NARC	GAMB	FHL/OFF	DUI	LQ/LWS	DRUNK	DISORD	VAG	ALL/OTH	% CLR'D	
LIGONIER BORO	1,638	REPORTED 51	3 1				8 3	18				1			11 11	19 19	6 5	10 8		7 4		
MOUNT PLEASANT BOR	4,787	REPORTED 84	7 8					47 2							14 12	10 10	40 19	28 26		11 11	61.3	
NORTH BELLE VERNON	2,112	REPORTED 93	6 5				3 3	13							1 1	26 26	10 10	19 22	22 22	7 7	86.9	
* SCOTSDALE BORO	5,184	REPORTED 220	24 19	1 1			1 1	172 29				1 1			12 11	20 16	15 15	49 34		355 93	33.8	
* SEWARD BORO	522	REPORTED 11													5 5		1 1	4 4		12 1	50.0	
SOUTH GREENSBURG B	2,293	REPORTED 43	6 5					19 1							20 18	4 4	6 6	7 7		5 2	64.2	
SOUTHWEST GREENSBUR	2,456	REPORTED 73	6 3					83 9	2 2		1 1				7 7	2 2	40 16	25 23		9 10	47.1	
TRAFFORD BORO	3,345	REPORTED 156	4 3				1 2	52 6	1 1		1 1	2 2			7 7	35 35	15 15	16 16	61 61	7 7	77.2	
VANDERGRIFT BORO	5,904	REPORTED 240	29 27	2 2			2 2	59 20	3 3		5 5	8 8			24 24	42 42	22 22	81 81		5 4	85.1	
** STATE POLICE	166,122	REPORTED 2,377	821 641	43 31	254 93	3 4	37 26	1,274 213	30 17	1 1	84 44	115 94	25 26	8 7	499 499	172 172	46 45	427 306	9 4	215 155	58.5	
DRUG ENFORCEMENT		REPORTED 125		1 1	10 10							103 103									11 11	100.0
COUNTY	TOTAL RATE PER 100,000	REPORTED 3,819.1	14,143 3,819.1	1,332 359.7	77 20.8	283 76.4	3 .8	131 35.4	4,312 1,164.4	66 17.8	32 8.6	154 41.6	459 123.9	26 7.0	77 20.8	1,291 348.6	684 184.7	746 201.4	2,240 604.9	13 3.5	2,217 598.7	61.5
		CLEARED	8,697	1,020	53	121	4	107	594	52	32	94	423	26	58	1,264	675	738	2,081	6	1,327	61.5

WYOMING COUNTY			1991 UCR PART 2 OFFENSES																			
JURISDICTION	POPULATION	TOTAL	OTHAASL	FORG	FRAUD	EMBZL	STL/PRP	VAND	WEAP	PROST	SX/OFF	NARC	GAMB	FHL/OFF	DUI	LQ/LWS	DRUNK	DISORD	VAG	ALL/OTH	% CLR'D	
TUNKHANNOCK BORO	2,251	REPORTED 147	14 10	1 1	13 10	1		17 4				7 4			71 70	24 24	3 3	21 18		5 2	82.1	
** STATE POLICE	25,825	REPORTED 388	123 112	1 3	7 6		1 1	175 31	3 2		16 11	15 6			2 2	74 74	39 38	7 7	58 37	2	70 58	65.2
DRUG ENFORCEMENT		REPORTED 3										3 3										100.0
COUNTY	TOTAL RATE PER 100,000	REPORTED 2,767.5	777 2,767.5	137 488.0	2 7.1	20 71.2	1 3.6	1 3.6	192 683.9	3 10.7		20 71.2	25 89.0		2 7.1	145 516.5	63 224.4	10 35.6	79 281.4	2 7.1	75 267.1	69.2
		CLEARED	538	122	4	16		2	35	2		11	13		2	144	62	10	55		60	69.2

C-59

YORK COUNTY		1991 UCR PART 2 OFFENSES																			
JURISDICTION	POPULATION	TOTAL	OTHAASL	FORG	FRAUD	EMBZL	STL/PRP	VAND	WEAP	PROST	SX/OFF	NARC	GAMB	FHL/OFF	DUI	LQ/LWS	DRUNK	LISORD	VAG	ALL/OTH	% CLRD
SPRING GARDEN TWP	11,207 REPORTED	379	5	53	1		2	195				1	2		17	25	8	8		62	
	160 CLEARED	160	5	32	1		2	11				1	2		17	25	8	8		48	42.2
YORK TWP	24,152 REPORTED	1,280	265	28	65	5	16	331	9		6	16		2	130	65	37	154	15	136	
	704 CLEARED	704	201	22	37	3	7	40	7		1	15			141	70	36	88	1	35	55.0
PENN TWP	11,658 REPORTED	785	8	25			1	243	1		10	32			46	59	21	45		294	
	431 CLEARED	431	8	3			1	46	1		5	29			46	53	21	42		176	54.9
CARROLL TWP	3,287 REPORTED	91	2	1				30	1						10	7	7	17		16	
	55 CLEARED	55	2	1				2	1						9	7	6	15		12	60.4
NORTHERN YORK REGI	34,935 REPORTED	2,829	29	43	19		7	746	7	2	34	62		36	229	55	69	354		1,137	
	1,920 CLEARED	1,920	26	32	13		7	146	8	2	16	60		33	231	53	69	336		888	67.9
NORTHEASTERN REGIO	5,079 REPORTED	286	8	7			1	70	2		1	2		9	64	29	26	49		18	
	194 CLEARED	194	6	2			1	5	2		1	1		6	64	29	27	32		18	67.8
FAIRVIEW TWP	13,258 REPORTED	470	36	2			3	142	3		7	2		1	24	6	8	16		220	
	257 CLEARED	257	27	1			3	18	2		4	2		1	24	6	8	13		148	54.7
JACKSON TWP	6,244 REPORTED	444	13	3	20			136	1		5	3		3	51	31	12	82		84	
	301 CLEARED	301	10	3	20			23	1		5	6		2	51	30	12	65		73	67.8
NEWBERRY TWP	12,461 REPORTED	507	24	2	3		3	159			17	34		3	21	12	24	38		167	
	256 CLEARED	256	20		2		3	16			4	27			21	8	24	36		95	50.5
SPRINGETTSBURY TWP	21,564 REPORTED	538	5	63	14		4	262	1		10	11			53	10	29	31		45	
	275 CLEARED	275	6	50	10		4	30			2	12			53	10	29	32		37	51.1
WEST MANCHESTER TO	15,269 REPORTED	1,286	20	22	1		9	339	2		9	6		6	142	47	36	184		463	
	742 CLEARED	742	16	17			4	41	2		5	5		1	143	46	36	157		265	57.7
WEST MANHEIM TWP	4,590 REPORTED	95	4		1			25							13	17	1	2		32	
	59 CLEARED	59	4		1			3						1	13	17	1	2		17	62.1
WINDSOR TWP	10,147 REPORTED	240	16	4	1		1	66			5	14			55	17	10	36		15	
	164 CLEARED	164	15	1			1	11			3	12			48	17	10	36		10	68.3
YORK CITY	42,192 REPORTED	6,994	271	52	113	6	30	2,075	19	50	108	359		53	142	232	239	2,370		875	
	4,408 CLEARED	4,408	179	21	60	3	24	357	18	52	59	355		19	142	231	239	2,010		639	63.0
* HANOVER BORO	14,399 REPORTED	981	23	20	11		2	340	1		17	8		1	84	35	60	353	1	25	
	636 CLEARED	636	15	13	11		2	28	1		8	8		1	84	33	60	346	1	25	64.8
NEW FREEDOM BORO	2,920 REPORTED	94	1					45							3	7		8		30	
	21 CLEARED	21						1							2	7		3		8	22.3
RED LION BORO	6,130 REPORTED	318	4	2	2	1		129			6	4		1	11	10	26	67	10	45	
	144 CLEARED	144	3					11			1	3			11	11	26	48	6	24	45.3

YORK COUNTY		1991 UCR PART 2 OFFENSES																				
JURISDICTION	POPULATION	TOTAL	OTHAASL	FORG	FRAUD	EMBZL	STL/PRP	VAND	WEAP	PROST	SEX/OFF	MARC	GAMB	FML/OFF	DUI	LQ/LWS	DRUNK	LISORD	VAG	ALL/OTH	% CLRD	
SHEMSBURY BORO	2,672	86	3				6	31				2			1	3		17		23		
		37	1				3	5				1			1	3		14		9	43.0	
WEST YORK BORO	4,283	292	4	19	16		1	36			2	15		2	19	23	38	64		53		
		250	3	12	17		3	15			2	15		1	19	23	36	63		39	85.6	
WRIGHTSVILLE BORO	2,396	133	3	2			2	35				5		1	25	10	16	20		14		
		111	3	2			2	14				5		1	25	10	16	19		14	83.5	
** STATE POLICE	90,731	1,405	267	8	22		12	393	7	3	26	43		2	119	72	30	155	12	234		
		956	248	6	12	2	13	93	10	2	17	42		2	119	70	31	85	4	200	68.0	
DRUG ENFORCEMENT		1										1										
		1										1									100.0	
COUNTY TOTAL	339,574	19,534	1,011	356	289	12	100	5,828	54	55	264	621		2	118	1,259	772	697	4,070	36	3,988	
RATE PER 100,000		5,752.5	297.7	104.8	85.1	3.5	29.4	1,716.3	15.9	16.2	77.7	182.9		.6	34.7	370.8	227.3	205.3	1,198.6	11.2	1,174.4	
		12,082	798	218	184	8	84	916	53	55	134	601		2	66	1,264	759	697	3,450	12	2,780	61.9

STATEWIDE		1991 UCR PART 2 OFFENSES																			
JURISDICTION	POPULATION	TOTAL	OTH/ASL	FORG	FRAUD	EMBZL	STL/PRP	VAND	WEAP	PROST	SEX/OFF	MARC	GAMB	FML/OFF	DUI	LQ/LWS	DRUNK	DISORD	VAG	ALL/OTH	% CLRD
TOTAL	11,881,643	574,795	61,044	4,636	14,462	260	5,114	163,145	4,609	2,337	7,279	30,469	552	4,187	39,166	24,777	31,151	12,825	1,230	97,532	
RATE PER 100,000		4,837.7	513.8	39.0	121.7	2.2	43.0	1,373.1	38.8	19.7	61.3	256.4	4.6	35.2	329.8	208.5	262.2	697.1	10.4	820.9	
		345,035	43,555	3,052	9,814	269	4,258	21,831	3,847	2,204	3,867	26,088	735	2,515	38,357	24,392	30,311	67,859	606	61,475	60.0

C-60

**APPENDIX D**

**College and University  
Crimes and Clearances**

ADAMS COUNTY		1991 UCR PART I OFFENSES										
JURISDICTION		TOTAL	MURD	MAKS	RAPE	ROBB	ASSLT	BURB	LARC	N/VEH	ARSON	% CLEARED
GETTYSBURG COLLEGE	REPORTED CLEARED	111 21			1		2 2	6 2	119 12	2 1	2	16.0
LUTHERAN THEO SEM GETTYSBU	REPORTED CLEARED	2 2						2 2				100.0

ALLEGHENY COUNTY		1991 UCR PART I OFFENSES										
JURISDICTION		TOTAL	MURD	MAKS	RAPE	ROBB	ASSLT	BURB	LARC	N/VEH	ARSON	% CLEARED
PSU MCANESPORT CAMPUS	REPORTED CLEARED											
CARLOW COLLEGE	REPORTED CLEARED	30					1	10	4	7		
CARNegie MELLON UNIVERSITY	REPORTED CLEARED	336 97						9 8	25 19	20 4	1	29.3
CHATHAM COLLEGE	REPORTED CLEARED	26 4				1 1		5	19 2	1 1		15.0
COMM COLL OF ALLEGHENY COU	REPORTED CLEARED	53						22	20	1		
DUQUESNE UNIVERSITY	REPORTED CLEARED	105 4				1	1		99 6	4		9.7
LANOCHL COLLEGE	REPORTED CLEARED	84 13				3 2	2 2	17 1	17 4	44 3	1 1	49.5
PITTSBURGH THEO SEMINARY	REPORTED CLEARED	7 4							3 2	4 2		87.1
POINT PARK COLLEGE	REPORTED CLEARED	30 7			5 4		1 1	1	23 2			23.3
REF PRESBY THEO SEM	REPORTED CLEARED	3						3				
ROBERT MORRIS COLLEGE	REPORTED CLEARED	54 10						2	16 4	36 6		10.8
UNIV OF PITTSBURGH	REPORTED CLEARED	772 104			1 1	26 10	10 8	48 14	625 116	91 31	3 2	23.8

ARMSTRONG COUNTY		1991 UCR PART I OFFENSES										
JURISDICTION		TOTAL	MURD	MAKS	RAPE	ROBB	ASSLT	BURB	LARC	N/VEH	ARSON	% CLEARED
INDIANA L ARMSTRONG CAMPUS	REPORTED CLEARED											

BEAVER COUNTY		1991 UCR PART I OFFENSES										
JURISDICTION		TOTAL	MURD	MAKS	RAPE	ROBB	ASSLT	BURB	LARC	N/VEH	ARSON	% CLEARED
COMMUNITY COLLEGE OF BEAVER	REPORTED CLEARED											
GENEVA COLLEGE	REPORTED CLEARED	4 1						3 1	3			16.7
PSU BEAVER CAMPUS	REPORTED CLEARED	10 3						2 1	16 2			16.7
TRINITY EPIS SCH FOR MINIS	REPORTED CLEARED											

BERKS COUNTY		1991 UCR PART I OFFENSES										
JURISDICTION		TOTAL	MURD	MAKS	RAPE	ROBB	ASSLT	BURB	LARC	N/VEH	ARSON	% CLEARED
RUTZTOWN UNIVERSITY OF PA	REPORTED CLEARED	116 10			7 7			3	106 11			15.5
ALABRIGHT COLLEGE	REPORTED CLEARED	15 7					1	4 2	9 4	1 1		96.7
ALVENHIA COLLEGE	REPORTED CLEARED	15					1		14			
PSU BERKS CAMPUS	REPORTED CLEARED	11							11			
READING AREA COMM COLL	REPORTED CLEARED	23 2				1 1	1 1	12	9			6.7

BLAIR COUNTY		1991 UCR PART I OFFENSES										
JURISDICTION		TOTAL	MURD	MANS	RAPE	ROBB	ASSLT	BURG	LARC	H/VEH	ARSON	% CLEARED
PSJ ALTOONA CAMPUS	REPORTED CLEARED	49 1						3 2	46 0			17.2

BLKNS COUNTY		1991 UCR PART I OFFENSES										
JURISDICTION		TOTAL	MURD	MANS	RAPE	ROBB	ASSLT	BURG	LARC	H/VEH	ARSON	% CLEARED
BLKNS CO COMM COLLEGE	REPORTED CLEARED	31 2			1		1 1		28 1			6.7
ULLAWAKE VALLEY COLL SCI	REPORTED CLEARED	49 15					7 4	18 2	18 9		6	10.6
PHILA COLL OF BIBLL	REPORTED CLEARED	6							6			

BUTLER COUNTY		1991 UCR PART I OFFENSES										
JURISDICTION		TOTAL	MURD	MANS	RAPE	ROBB	ASSLT	BURG	LARC	H/VEH	ARSON	% CLEARED
SLIPPERY ROCK UNIV OF PA	REPORTED CLEARED	138 18			3		2 1	1	101 17		1	17.2
BUTLER CC COMMUNITY COLLEGE	REPORTED CLEARED	2						1			1	

CAMBRIA COUNTY		1991 UCR PART I OFFENSES										
JURISDICTION		TOTAL	MURD	MANS	RAPE	ROBB	ASSLT	BURG	LARC	H/VEH	ARSON	% CLEARED
CHRIST THE SAVIOUR SEMINAR	REPORTED CLEARED											
MOUNT ALCYBIUS JUNIOR COLL	REPORTED CLEARED	1 1					1 1					100.0
SAINT FRANCIS COLLEGE	REPORTED CLEARED	21 4						4	15 2	2 2		19.0
U OF PITT JOHNSTOWN	REPORTED CLEARED	19 2					2 1		17 1			10.5
MIRAM S ANDREWS CENTER	REPORTED CLEARED	4 1						4 1				25.0

CENTRE COUNTY		1991 UCR PART I OFFENSES										
JURISDICTION		TOTAL	MURD	MANS	RAPE	ROBB	ASSLT	BURG	LARC	H/VEH	ARSON	% CLEARED
PENN STATE U CAMPUS POLICE	REPORTED CLEARED	1,018 100			2 1	3 1	1 1	97 10	908 85	4 1	3 2	9.8

CHESTER COUNTY		1991 UCR PART I OFFENSES										
JURISDICTION		TOTAL	MURD	MANS	RAPE	ROBB	ASSLT	BURG	LARC	H/VEH	ARSON	% CLEARED
WEST CHESTER UNIVERSITY OF	REPORTED CLEARED	202 24			1 1		6 3	29 3	161 14	5 3		13.9
LINCOLN UNIVERSITY	REPORTED CLEARED	43 7			1		10 7	26	4		2	16.3
INNACULATA COLLEGE	REPORTED CLEARED	2							2			
VALLEY FORGE CHRISTIAN COL	REPORTED CLEARED	11						5	6			

CLARION COUNTY		1991 UCR PART I OFFENSES										
JURISDICTION		TOTAL	MURD	MANS	RAPE	ROBB	ASSLT	BURG	LARC	H/VEH	ARSON	% CLEARED
CLARION UNIVERSITY OF PA	REPORTED CLEARED	107 24					2 2		105 22			62.4

## CLINTON COUNTY

## 1991 UCR PART I OFFENSES

JURISDICTION		TOTAL	MURD	MASS	RAPE	ROBB	ASSLT	BURG	LARC	M/VEH	ARSON	% CLEARED
CLARK HAVEN UNIVERSITY OF P	REPORTED	74			1		7		71			
	CLEARED	33					1		32			44.6

## COLUMBIA COUNTY

## 1991 UCR PART I OFFENSES

JURISDICTION		TOTAL	MURD	MASS	RAPE	ROBB	ASSLT	BURG	LARC	M/VEH	ARSON	% CLEARED
BLOOMSBURG UNIVERSITY OF P	REPORTED	148			2	1	3	4	137	1		
	CLEARED	35			2		2		29			22.3

## CRAWFORD COUNTY

## 1991 UCR PART I OFFENSES

JURISDICTION		TOTAL	MURD	MASS	RAPE	ROBB	ASSLT	BURG	LARC	M/VEH	ARSON	% CLEARED
ALLEGHENY COLLEGE	REPORTED	40						2	38			
	CLEARED	8							8			20.0
UNIVERSITY OF PGH TITUSVIL	REPORTED	1							1			
	CLEARED											

## CLMBERLAND COUNTY

## 1991 UCR PART I OFFENSES

JURISDICTION		TOTAL	MURD	MASS	RAPE	ROBB	ASSLT	BURG	LARC	M/VEH	ARSON	% CLEARED
SHIPPENSBURG UNIVERSITY OF	REPORTED	77			2		1	3	71			
	CLEARED	10					1	2	7			13.0
DICKINSON COLLEGE	REPORTED	39					4	4	31			
	CLEARED	3							3			7.7
DICKINSON LAW SCHOOL	REPORTED											
	CLEARED											
MESSIAH COLLEGE	REPORTED	53					1	3	47	1	1	
	CLEARED	9					1	1	5	1	1	17.0

## DAUPHIN COUNTY

## 1991 UCR PART I OFFENSES

JURISDICTION		TOTAL	MURD	MASS	RAPE	ROBB	ASSLT	BURG	LARC	M/VEH	ARSON	% CLEARED
PSU CAPITOL CAMPUS	REPORTED	30						3	27			
	CLEARED											
HARRISBURG AREA COMM COLL	REPORTED	30					2	1	27			
	CLEARED	5					1		4			16.7
PSU HERSHEY MED CENTER	REPORTED	74			1		3	3	71	1		
	CLEARED	5			1		3		1			6.3
LEIDNER UNIVERSITY	REPORTED											
	CLEARED											

DELAWARE COUNTY		1991 UCR PART I OFFENSES										
JURISDICTION		TOTAL	MURD	MANS	RAPL	ROBB	ASSLT	BURB	LARC	M/VEH	ARSON	% CLEARED
CHEYNEY UNIVERSITY OF PA	REPORTED CLEARED	71 29			1 1	1 1	21 12	4 1	42 15	4		40.8
AMERICAN COLLEGE	REPORTED CLEARED	3							3			
LANNINI COLLEGE	REPORTED CLEARED	25 4						4	21 4			16.0
DELAWARE COUNTY COMM COLLEGE	REPORTED CLEARED	22 1							20 1	2		4.5
EASTERN COLLEGE	REPORTED CLEARED	24 5						3	20 4		1 1	20.8
MELHMAN COLLEGE	REPORTED CLEARED	2							2			
PSU DELAWARE CAMPUS	REPORTED CLEARED	5						9				
SWARTHMORE COLLEGE	REPORTED CLEARED	93 1							92 1		1	1.1
VALLEY Forge MILITARY ACADEMY	REPORTED CLEARED	1 1									1 1	100.0
VILLANOVA UNIVERSITY	REPORTED CLEARED	144 29			2 2		10 10	26 1	100 14	6 2		26.1
WIDENER UNIVERSITY	REPORTED CLEARED	88 26				4	10 9	1	47 9	26 2		22.7

ERIE COUNTY		1991 UCR PART I OFFENSES										
JURISDICTION		TOTAL	MURD	MANS	RAPL	ROBB	ASSLT	BURB	LARC	M/VEH	ARSON	% CLEARED
EDINBORO UNIVERSITY OF PA	REPORTED CLEARED	156 20				1	2 1	6 2	141 17			13.3
PSU WENRHO COLLEGE	REPORTED CLEARED	56 8			1 1		1 1	9	45 6			14.3
GANNON UNIVERSITY	REPORTED CLEARED	55 15				2	5	3	45 15			27.3
HERCYMURST COLLEGE	REPORTED CLEARED	25 11					4 3	4 1	17 7			44.0

FAYETTE COUNTY		1991 UCR PART I OFFENSES										
JURISDICTION		TOTAL	MURD	MANS	RAPL	ROBB	ASSLT	BURB	LARC	M/VEH	ARSON	% CLEARED
PSU FAYETTE CAMPUS	REPORTED CLEARED	4							3	1		

FRANKLIN COUNTY		1991 UCR PART I OFFENSES										
JURISDICTION		TOTAL	MURD	MANS	RAPL	ROBB	ASSLT	BURB	LARC	M/VEH	ARSON	% CLEARED
PSU MOUNT ALTO CAMPUS	REPORTED CLEARED											
PSU MOUNT ALTO CAMPUS	REPORTED CLEARED	34 9					1 1	2	31 8			26.5
WILSON COLLEGE	REPORTED CLEARED	7 1							7 1			14.3

GREENE COUNTY		1991 UCR PART I OFFENSES										
JURISDICTION		TOTAL	MURD	MANS	RAPL	ROBB	ASSLT	BURB	LARC	M/VEH	ARSON	% CLEARED
WAYNESBURG COLLEGE	REPORTED CLEARED	16 4						3 1	15 3			22.2

MONTGOMERY COUNTY		1991 UCR PART I OFFENSES										
JURISDICTION		TOTAL	MURD	MANS	RAPL	ROBB	ASSLT	BURB	LARC	M/VEH	ARSON	% CLEARED
LUNYATA COLLEGE	REPORTED CLEARED	40 5						9 2	31 7			22.5



INDIANA COUNTY		1991 UCR PART I OFFENSES										
JURISDICTION		TOTAL	MURD	MAAS	RAPE	ROBB	ASSLT	BURG	LARC	M/VEH	ARSON	% CLEARED
INDIANA UNIV OF PA	REPORTED CLEARED	225 27			6 3	2	5 4	18	188 18	3 2	5	12.8

JEFFERSON COUNTY		1991 UCR PART I OFFENSES										
JURISDICTION		TOTAL	MURD	MAAS	RAPE	ROBB	ASSLT	BURG	LARC	M/VEH	ARSON	% CLEARED
INDIANA & PUNXSUTAWNEY CAM	REPORTED CLEARED											

LACKAWANNA COUNTY		1991 UCR PART I OFFENSES										
JURISDICTION		TOTAL	MURD	MAAS	RAPE	ROBB	ASSLT	BURG	LARC	M/VEH	ARSON	% CLEARED
BAPTIST BIBLE COLLEGE	REPORTED CLEARED	10 8							10 8			80.0
KEYSTONE JUNIOR COLLEGE	REPORTED CLEARED	16 3						3 3	7			30.0
LACKAWANNA JUNIOR COLLEGE	REPORTED CLEARED	9						3		1		
MARYWOOD COLLEGE	REPORTED CLEARED	8 3					1 1	5	2			12.5
PSU WORTHINGTON SCRANTON C	REPORTED CLEARED	2 2							2 2			100.0
UNIV OF SCRANTON	REPORTED CLEARED	58 22					8 5	3	46 16	1 1		37.9

LANCASTER COUNTY		1991 UCR PART I OFFENSES										
JURISDICTION		TOTAL	MURD	MAAS	RAPE	ROBB	ASSLT	BURG	LARC	M/VEH	ARSON	% CLEARED
ELIZABETHTOWN COLLEGE	REPORTED CLEARED	32 9						2 1	29 3			12.5
HILLERSVILLE UNIVERSITY OF	REPORTED CLEARED	133 26			1	1	4 3	2	124 21	1	1	19.5
FRANKLIN MARSHALL COLLEGE	REPORTED CLEARED	32 9					2 1	5 2	25 1			12.5
LANCASTER BIBLE COLLEGE	REPORTED CLEARED	5							5			
LANCASTER THEOLOGICAL SEMI	REPORTED CLEARED											

LAWRENCE COUNTY		1991 UCR PART I OFFENSES										
JURISDICTION		TOTAL	MURD	MAAS	RAPE	ROBB	ASSLT	BURG	LARC	M/VEH	ARSON	% CLEARED
WESTMINSTER COLLEGE	REPORTED CLEARED	23 2						11	12 2			8.7

LEBANON COUNTY		1991 UCR PART I OFFENSES										
JURISDICTION		TOTAL	MURD	MAAS	RAPE	ROBB	ASSLT	BURG	LARC	M/VEH	ARSON	% CLEARED
EVANG SCHOOL OF THEOLOGY	REPORTED CLEARED											
LEBANON VALLEY COLLEGE	REPORTED CLEARED	30							30			

LEHIGH COUNTY		1991 UCR PART I OFFENSES										
JURISDICTION		TOTAL	MURD	MASS	RAPE	ROBB	ASSLT	BURG	LARC	M/VEH	ARSON	% CLEARED
ALLENTOWN COLL ST FRAM DES	REPORTED CLEARED	25						4	21			
CLUGAN CREST COLLEGE	REPORTED CLEARED	40 3							38 1	2		7.5
LEHIGH CC COMM COLL	REPORTED CLEARED	23 3							23 3			13.0
MUHLENBERG COLLEGE	REPORTED CLEARED	100 16			1 1		1 1	6 1	84 10	3 3	5 2	14.0
PINEBROOK JUNIOR COLLEGE	REPORTED CLEARED											
PSU ALLENTOWN CAMPUS	REPORTED CLEARED	3							3			

LUZERNE COUNTY		1991 UCR PART I OFFENSES										
JURISDICTION		TOTAL	MURD	MASS	RAPE	ROBB	ASSLT	BURG	LARC	M/VEH	ARSON	% CLEARED
COLLEGE MISERICORDIA	REPORTED CLEARED	10 1					3 1	3	6			10.0
KINGS COLLEGE	REPORTED CLEARED	22 1						3	18 1	1		4.5
LUZERN CO COMM COLL	REPORTED CLEARED	25 1							25 1			4.0
PSU WILKES BARRE CAMPUS	REPORTED CLEARED	7 3							7 3			42.9
WILKES COLLEGE	REPORTED CLEARED	34 6					3	10 2	21 4			17.6
PSU HAZLETON CAMPUS	REPORTED CLEARED	6 3							6 3			50.0

LYCOMING COUNTY		1991 UCR PART I OFFENSES										
JURISDICTION		TOTAL	MURD	MASS	RAPE	ROBB	ASSLT	BURG	LARC	M/VEH	ARSON	% CLEARED
LYCOMING COLLEGE	REPORTED CLEARED	70 31			1 1		6 5	30 8	33 17			44.3
WILLIAMSPORT COMM COLL	REPORTED CLEARED	54 7					2 1	5	48 6		1	12.5

MCNEAM COUNTY		1991 UCR PART I OFFENSES										
JURISDICTION		TOTAL	MURD	MASS	RAPE	ROBB	ASSLT	BURG	LARC	M/VEH	ARSON	% CLEARED
UNIV OF PITT AT BRADFORD	REPORTED CLEARED	22 2					1 1		21 1			9.1

MERCER COUNTY		1991 UCR PART I OFFENSES										
JURISDICTION		TOTAL	MURD	MASS	RAPE	ROBB	ASSLT	BURG	LARC	M/VEH	ARSON	% CLEARED
GROVE CITY COLLEGE	REPORTED CLEARED	4						1	2	1		
PSU SHENANGO VALLEY CAMPUS	REPORTED CLEARED	8 2							6	2 2		25.0
THIEL COLLEGE	REPORTED CLEARED	11 11					1 1	8 8	2 2			100.0

MCNROE COUNTY		1991 UCR PART I OFFENSES										
JURISDICTION		TOTAL	MURD	MASS	RAPE	ROBB	ASSLT	BURG	LARC	M/VEH	ARSON	% CLEARED
EAST STRUDSBURG UNIV OF P	REPORTED CLEARED	146 16			1 1		3 2	6	131 13	5 2		12.3

MONTGOMERY COUNTY		1993 UCR PART I OFFENSES										
JURISDICTION		TOTAL	MURD	MASS	RAPE	ROBB	ASSLT	BURB	LARC	N/VEH	ARSON	% CLEARED
ACADEMY OF HOLY CHURCH	REPORTED CLEARED	1 1							1 1			100.0
ANNENBERG RESEARCH INSTITU	REPORTED CLEARED											
BLAVIER COLLEGE	REPORTED CLEARED	41							38	3		
BIBLICAL THEOLOGICAL SEMIN	REPORTED CLEARED											
BRYN MAWR COLLEGE	REPORTED CLEARED	40 3						1 3	39 3			7.5
CALVARY BAPTIST THEO SEMIN	REPORTED CLEARED											
EASTERN BAPTIST THEO SEMIN	REPORTED CLEARED	11 3							8 3	3		47.3
FAITH THEOLOGICAL SEMINARY	REPORTED CLEARED											
WYNHOOD PERCY COLLEGE	REPORTED CLEARED	1						1				
MARCUM JUNIOR COLLEGE	REPORTED CLEARED	11							11			
HAVERFORD COLLEGE	REPORTED CLEARED	214 10				2	1 1	60 3	127 5	3	1 1	4.7
MANOR JUNIOR COLLEGE	REPORTED CLEARED	1					1					
MONTGOMERY CO COMM COLL	REPORTED CLEARED	27 7					5 5	4	17 1	1 1		25.9
NORTHEASTERN CHRISTIAN JR	REPORTED CLEARED											
PSU GREAT VALLEY GRAD STUD	REPORTED CLEARED											
PSU ORONTZ CAMPUS	REPORTED CLEARED	30 4						1	29 4			13.3
RECONSTRUCTIONIST RABBIH C	REPORTED CLEARED											
ROSEMONT COLLEGE	REPORTED CLEARED	19 6					4 4	2	13 1			31.6
SAINT CHARLES BORROMEO SEM	REPORTED CLEARED	2						2				
TEMPLE UNIV ANGLER CAMPUS	REPORTED CLEARED	17						1	16			
LEWIS COLLEGE	REPORTED CLEARED	29 3					1 1	5 1	23 4			20.7
WESTMINSTER THEO SEMINARY	REPORTED CLEARED											
TEMPLE UNIV TYLER CAMPUS	REPORTED CLEARED											

NORTHAMPTON COUNTY		1993 UCR PART I OFFENSES										
JURISDICTION		TOTAL	MURD	MASS	RAPE	ROBB	ASSLT	BURB	LARC	N/VEH	ARSON	% CLEARED
LEHIGH UNIVERSITY	REPORTED CLEARED	229 29			5 5	1	6 2	21 6	193 16	3		12.7
NORAVIAN COLLEGE SEMINARY	REPORTED CLEARED	37 4					1	5	29 3	2 1		10.8
LAFAYETTE COLLEGE	REPORTED CLEARED	134 9				1	5 2	18	110 7			6.7
MARY IMMACULATE SEMINARY	REPORTED CLEARED											
NORAVIAN THEOLOGICAL SEMIN	REPORTED CLEARED											
NORTHAMPTON CO COMM COLLEGE	REPORTED CLEARED	46					1	5	40			

SCHUYLKILL COUNTY		1993 UCR PART I OFFENSES										
JURISDICTION		TOTAL	MURD	MASS	RAPE	ROBB	ASSLT	BURB	LARC	N/VEH	ARSON	% CLEARED
PSU SCHUYLKILL CAMPUS	REPORTED CLEARED	1							1			

SLYDER COUNTY		1993 UCR PART I OFFENSES										
JURISDICTION		TOTAL	MURD	MASS	RAPE	ROBB	ASSLT	BURB	LARC	N/VEH	ARSON	% CLEARED
SUSQUEHANNA UNIVERSITY	REPORTED CLEARED	14 7					3 3	5 2	4 2			50.0

TIOGA COUNTY		1991 UCR PART I OFFENSES										
JURISDICTION		TOTAL	MURD	MANS	RAPE	ROBB	ASSLT	BURG	LARC	M/VEH	ARSON	% CLEARED
MANFILL UNIVERSITY OF PA	REPORTED	68			2		2	5	59			
	CLEARED	16			2		1	1	12			33.5

UNION COUNTY		1991 UCR PART I OFFENSES										
JURISDICTION		TOTAL	MURD	MANS	RAPE	ROBB	ASSLT	BURG	LARC	M/VEH	ARSON	% CLEARED
BUCKNELL UNIVERSITY	REPORTED	103					3	8	172			
	CLEARED	13					2		11			7.1

WASHINGTON COUNTY		1991 UCR PART I OFFENSES										
JURISDICTION		TOTAL	MURD	MANS	RAPE	ROBB	ASSLT	BURG	LARC	M/VEH	ARSON	% CLEARED
CALIFORNIA UNIVERSITY OF P	REPORTED	44				1	1	1	41			
	CLEARED	15					1		14			37.9
WASHINGTON AND JEFFERSON	REPORTED	32					3	2	27			
	CLEARED	5					2		3			15.6

WESTMORELAND COUNTY		1991 UCR PART I OFFENSES										
JURISDICTION		TOTAL	MURD	MANS	RAPE	ROBB	ASSLT	BURG	LARC	M/VEH	ARSON	% CLEARED
PSU NEW HENNINGTON CAMPUS	REPORTED	4							3	1		
	CLEARED											
SAINT VIACENT COLLGE	REPORTED	17							17			
	CLEARED	12							12			70.6
SAINT VIACENT SEMINARY	REPORTED											
	CLEARED											
SETON HILL COLLEGE	REPORTED	20						1	19			
	CLEARED	2							2			10.0
U OF PITI GREENSBURG	REPORTED	8						1	6	1		
	CLEARED											
WESTMORELAND CO COMM COLL	REPORTED	3							2	1		
	CLEARED											

YORK COUNTY		1991 UCR PART I OFFENSES										
JURISDICTION		TOTAL	MURD	MANS	RAPE	ROBB	ASSLT	BURG	LARC	M/VEH	ARSON	% CLEARED
PSU YORK CAMPUS	REPORTED	5						1	4			
	CLEARED											
YORK COLLEGE OF PA	REPORTED	25				1		5	18	1		
	CLEARED	8				1		3	1	1		24.0

PHILADELPHIA COUNTY		1991 UCR PART I OFFENSES										
JURISDICTION		TOTAL	MURD	MAKS	RAPL	ROBB	ASSLT	BURG	LARC	M/VEH	ARSON	% CLEARED
ANTIUCH UNIVERSITY	REPORTED CLEARED											
CHRISTOPHER HILL COLLEGE	REPORTED CLEARED	3						1	2			
COMB. COLLEGE OF MUSIC	REPORTED CLEARED											
COMMUNITY COLLEGE OF PHILA	REPORTED CLEARED	91 6					3 1	4	63 5			6.7
CURTIS INSTITUTE OF MUSIC	REPORTED CLEARED	2							2			
Drexell University	REPORTED CLEARED	256 14			3 2	2 1	6	29 2	169 8	26 1	1	5.6
GRAT. COLLEGE	REPORTED CLEARED											
HAHNEMANN UNIVERSITY	REPORTED CLEARED	273 12			1		3 2	15 2	254 8			4.4
HOLY FAMILY COLLEGE	REPORTED CLEARED	6 2							6 2			33.3
LAJALLE UNIVERSITY	REPORTED CLEARED	89 2			1 1	1	2	1	74 1	10		2.2
LUTHERAN THEO SEM PHILA	REPORTED CLEARED	11 1					1	5	4	1 1		9.1
MEDICAL COLLEGE OF PA	REPORTED CLEARED	98 7					3	7 4	85 2	2	1 1	7.1
MOORE COLLEGE OF ART	REPORTED CLEARED											
NEW SCHOOL OF MUSIC	REPORTED CLEARED											
PIRLER JUNIOR COLLEGE	REPORTED CLEARED	1						1				
PA COLLEGE OF OPTOMETRY	REPORTED CLEARED	41 10				2	3	1	32 7	3 3		24.4
PA COLLEGE POD MEDICINE	REPORTED CLEARED	7						3	4			
PHILA COLLEGE OF THE ARTS	REPORTED CLEARED											
PHILA COLL OF OSTEO MEDICI	REPORTED CLEARED											
PHILA COLL OF TEXTILES	REPORTED CLEARED	57 7						5 1	48 9	4 2		12.3
PHILA COLL PHARMACY	REPORTED CLEARED	45 18					2 2	2	60 15	1 1		27.7
SAINT JOSEPHS UNIV	REPORTED CLEARED	45 2				1	3	4	31 1	4 1		4.4
SPRING GARDEN COLLEGE	REPORTED CLEARED											
TEMPLE UNIVERSITY	REPORTED CLEARED	571 40			2 2	26 3	1	70 14	461 20	10 1	1	7.0
THEO SEM REPRND EPIS CHURC	REPORTED CLEARED	3						3				
THOMAS JEFFERSON UNIV	REPORTED CLEARED	326 54				1	7 5		328 49			16.6
UNIV OF PENNSYLVANIA	REPORTED CLEARED	1,338 132			7 4	26 7	7 4	123 42	1,110 79	57 1		9.9
UNIV OF THE ARTS	REPORTED CLEARED	13 6						3 2	10 4			46.2
PA COLLEGE STRAIGHT CHIROP	REPORTED CLEARED											
TEMPLE UNIV HSC	REPORTED CLEARED	349 14				5 1		12 1	328 12	4		4.0

ADAMS COUNTY		1991 UCR PART 2 OFFENSES																			
JURISDICTION		TOTAL	OTH/ASL	FORG	FRAUD	EMBZL	STL/PRP	VAND	WEAP	PROST	SK/OFF	MARC	GARB	FHL/OFF	DUI	LG/LBS	DRUNK	DISORD	VAG	ALL/OTH	CLRD
GETTYSBURG COLLEGE	REPORTED	302	5	2	11		3	199	2		1	3				84		32		50	
	CLEARED	162			11		2	15	1			2				63		26		24	47.4
LUTHERAN THEO SEM GETTYSBU	REPORTED																				
	CLEARED																				

ALLEGHENY COUNTY		1991 UCR PART 2 OFFENSES																			
JURISDICTION		TOTAL	OTH/ASL	FORG	FRAUD	EMBZL	STL/PRP	VAND	WEAP	PROST	SK/OFF	MARC	GARB	FHL/OFF	DUI	LG/LBS	DRUNK	DISORD	VAG	ALL/OTH	CLRD
PSU WCKESPORT CAMPUS	REPORTED																				
	CLEARED							11													
CARLOW COLLEGE	REPORTED	11																			
	CLEARED																				
CARNegie MELLON UNIVERSITY	REPORTED	501	1				3	115							2	2	55	4	115	204	
	CLEARED	228	1				15	11						2	2	55	4	63		75	45.5
CHATHAM COLLEGE	REPORTED	48						25										1	2	20	
	CLEARED	8						1										1	1	5	16.7
CORN COLL OF ALLEGHENY COU	REPORTED	13	1					10													
	CLEARED																				
ELQUESNE UNIVERSITY	REPORTED	61						31			3					2	1	9		15	
	CLEARED	25						2			1					2	1	7		12	41.0
LAWOCHS COLLEGE	REPORTED	46		2	2		6	6			1	3			7	12			1		
	CLEARED	38	6	1	1		6				1	3			7	12			1		82.6
PITTSBURGH THEO SEMINARY	REPORTED	4						2													2
	CLEARED																				
POINT PARK COLLEGE	REPORTED	54	3					28								20				3	
	CLEARED	23	2													20				1	42.6
REF WRESBY THEO SEM	REPORTED																				
	CLEARED																				
REGENT MORRIS COLLEGE	REPORTED	121	10					46	2		1						33	18	2	9	
	CLEARED	73	7					6	2		1						33	18	2	4	60.3
UNIV OF PITTSBURGH	REPORTED	513	58				2	164	2		24	4			4	24	34			197	
	CLEARED	326	41				2	50	2		17	4			4	24	34			148	63.5

ARMSTRONG COUNTY		1991 UCR PART 2 OFFENSES																				
JURISDICTION		TOTAL	OTH/ASL	FORG	FRAUD	EMBZL	STL/PRP	VAND	WEAP	PROST	SK/OFF	MARC	GARB	FHL/OFF	DUI	LG/LBS	DRUNK	DISORD	VAG	ALL/OTH	CLRD	
INDIANA L ARMSTRONG CAMPUS	REPORTED	9		1				1										2	2		3	
	CLEARED	7		1														2	1		3	77.8



JURISDICTION	1991 UCR PART 2 OFFENSES																			
	TOTAL	OTM/ASL	FORG	FRAUD	EMBEZ	SIL/PRP	WARD	WEAP	PROST	SEX/OFF	NARC	GARB	FML/OFF	DUI	LC/LWS	DRUNK	DISORD	VAG	ALL/OIM	CLRD
CAMBERIA COUNTY	24														11					100-G
CHRIST THE SAVIOUR SEMINARY	24														11					
MOUNT ALEXANDER JUNIOR COLL																				
REPORTED CLEARED																				
SAINT FRANCIS COLLEGE	16																			
REPORTED CLEARED	3																			
U OF PITT JOHNSTOWN	100	7													40	5	17			83--
REPORTED CLEARED	83	1													40	5	17			
MIDAP 5 ADDRESS CENTER	4																			
REPORTED CLEARED	4																			
	6																			100-G

JURISDICTION	1991 UCR PART 2 OFFENSES																			
	TOTAL	OTM/ASL	FORG	FRAUD	EMBEZ	SIL/PRP	WARD	WEAP	PROST	SEX/OFF	NARC	GARB	FML/OFF	DUI	LC/LWS	DRUNK	DISORD	VAG	ALL/OIM	CLRD
CENTRE COUNTY	1445	29	2	63	48	29	516	2	12	45	1	34	1	34	224	95	399	9	147	
REPORTED CLEARED	811	12		48	19	19	61	1	4	18		1	1	35	219	94	186	3	112	96-G

JURISDICTION	1991 UCR PART 2 OFFENSES																			
	TOTAL	OTM/ASL	FORG	FRAUD	EMBEZ	SIL/PRP	WARD	WEAP	PROST	SEX/OFF	NARC	GARB	FML/OFF	DUI	LC/LWS	DRUNK	DISORD	VAG	ALL/OIM	CLRD
CHESTER COUNTY	702	1	2	5							5			1	40	6	24			
REPORTED CLEARED	127									2				1	39	6	24			
MCSI CHESTER UNIVERSITY OF	81	10	1	1		10	10							1	1	1	20	3	5	52-G
REPORTED CLEARED	51	10	1	1		5	5							1	1	1	20	3	5	
IMMANUELIA COLLEGE																				
REPORTED CLEARED																				
VALLY FORGE CHRISTIAN COL	15																			
REPORTED CLEARED	4																			
	11																			83-G

JURISDICTION	1991 UCR PART 2 OFFENSES																			
	TOTAL	OTM/ASL	FORG	FRAUD	EMBEZ	SIL/PRP	WARD	WEAP	PROST	SEX/OFF	NARC	GARB	FML/OFF	DUI	LC/LWS	DRUNK	DISORD	VAG	ALL/OIM	CLRD
CLARION COUNTY	201	4	1	1		2	77			1	2			1	38	15	43		1	11
REPORTED CLEARED	117	4	1	1		2	11			1	1			1	38	15	38		1	3
CLARION UNIVERSITY OF PA																				
REPORTED CLEARED																				

JURISDICTION	1991 UCR PART 2 OFFENSES																			
	TOTAL	OTM/ASL	FORG	FRAUD	EMBEZ	SIL/PRP	WARD	WEAP	PROST	SEX/OFF	NARC	GARB	FML/OFF	DUI	LC/LWS	DRUNK	DISORD	VAG	ALL/OIM	CLRD
CLEARFIELD COUNTY																				
REPORTED CLEARED																				
PSY DUBOIS CAMPUS																				
REPORTED CLEARED																				

JURISDICTION	1991 UCR PART 2 OFFENSES																			
	TOTAL	OTM/ASL	FORG	FRAUD	EMBEZ	SIL/PRP	WARD	WEAP	PROST	SEX/OFF	NARC	GARB	FML/OFF	DUI	LC/LWS	DRUNK	DISORD	VAG	ALL/OIM	CLRD
CLETON COUNTY	134					1	30								17	4	38			
REPORTED CLEARED	101					1	14								16	4	36			
CLETON UNIVERSITY OF P																				
REPORTED CLEARED																				





DELAWARE COUNTY

1991 UCR PART 2 OFFENSES

JURISDICTION	TOTAL	OTH/ASL	FORG	FRAUD	EMBZL	STL/PRP	VAND	WEAP	PROST	SK/OFF	NARC	GARB	FNL/OFF	DUI	LC/LWS	DRUNK	DISORD	VAG	ALL/OTH	% CLR'D	
CHLTHNEY UNIVERSITY OF PA	REPORTED CLEARED	85 38	5 3	1 1		1 1	19 5								2 2		20 9		37 17	44.7	
AMERICAN COLLEGE	REPORTED CLEARED																				
CABRINI COLLEGE	REPORTED CLEARED	112 38	2				48 8										24 19		78 11	33.9	
DELAWARE COUNTY COMM COLLEGE	REPORTED CLEARED	14 3					8 1	1						2 1			3			21.4	
EASTERN COLLEGE	REPORTED CLEARED	45 14					27 5			1							17 9			31.1	
NEUMANN COLLEGE	REPORTED CLEARED	6					5												1		
PSU DELAWARE CAMPUS	REPORTED CLEARED	2					2														
SWARTHMORE COLLEGE	REPORTED CLEARED	111 29	1 1				81 5										10 10		14 13	26.1	
VALLY FORGE MILI ACAD JR	REPORTED CLEARED	1 1															1 1			100.0	
VILLANOVA UNIVERSITY	REPORTED CLEARED	57 24			1		36 6	1 1							2 2	1 1	1 1		15 13	42.1	
WIDENER UNIVERSITY	REPORTED CLEARED	37 15					11 2												13 7	13 6	40.5

ERIE COUNTY

1991 UCR PART 2 OFFENSES

JURISDICTION	TOTAL	OTH/ASL	FORG	FRAUD	EMBZL	STL/PRP	VAND	WEAP	PROST	SK/OFF	NARC	GARB	FNL/OFF	DUI	LC/LWS	DRUNK	DISORD	VAG	ALL/OTH	% CLR'D
LEHIGH UNIVERSITY OF PA	REPORTED CLEARED	210 73	15 5		6 5	1 1	103 13					3 1		1 1	28 28	4 4	43 9		8 6	34.8
PSU BLAIR COLLEGE	REPORTED CLEARED	91 40			9 9	1 1	30 5			1 1				3 2	13 12		19 6		15 4	44.3
GANNON UNIVERSITY	REPORTED CLEARED	8					8													
MERCYHURST COLLEGE	REPORTED CLEARED	22 15		1 1		1 1	8 2			1						4 4	1 1	6 6		68.2

FAYETTE COUNTY

1991 UCR PART 2 OFFENSES

JURISDICTION	TOTAL	OTH/ASL	FORG	FRAUD	EMBZL	STL/PRP	VAND	WEAP	PROST	SK/OFF	NARC	GARB	FNL/OFF	DUI	LC/LWS	DRUNK	DISORD	VAG	ALL/OTH	% CLR'D
PSU FAYETTE CAMPUS	REPORTED CLEARED																			

FRANKLIN COUNTY

1991 UCR PART 2 OFFENSES

JURISDICTION	TOTAL	OTH/ASL	FORG	FRAUD	EMBZL	STL/PRP	VAND	WEAP	PROST	SK/OFF	NARC	GARB	FNL/OFF	DUI	LC/LWS	DRUNK	DISORD	VAG	ALL/OTH	% CLR'D
PSU MOUNT ALTO CAMPUS	REPORTED CLEARED																			
PSU MOUNT ALTO CAMPUS	REPORTED CLEARED	117 97			1 1		26 6	1 1			3 3				41 61	2 2	6 6		17 17	82.9
WILSON COLLEGE	REPORTED CLEARED	5 1					2 1												3	20.0

SHEKES COUNTY

1991 UCR PART 2 OFFENSES

JURIS. CTION	REPORTED	CLEARED	TOTAL	OTM/ASL	FORB	FRAUD	EMBEZL	STL/PRP	VAND	WEAP	PROST	SI/OFF	MISC	SAB	FML/OFF	UUI	LO/LWS	DRUNK	DISORD	VAG	ALL/OTM	CLRD
WATNEBURG COLLEGE	32	41	5	4	35	1										14	3	0				50-0

MUNINGSOON COUNTY

1991 UCR PART 2 OFFENSES

JURISDICTION	REPORTED	CLEARED	TOTAL	OTM/ASL	FORB	FRAUD	EMBEZL	STL/PRP	VAND	WEAP	PROST	SI/OFF	MISC	SAB	FML/OFF	DUI	LO/LWS	DRUNK	DISORD	VAG	ALL/OTM	CLRD
JUNIATA COLLEGE	78	22	3	3	56											2	2	1	13			5

INDIANA COUNTY

1991 UCR PART 2 OFFENSES

JURISDICTION	REPORTED	CLEARED	TOTAL	OTM/ASL	FORB	FRAUD	EMBEZL	STL/PRP	VAND	WEAP	PROST	SI/OFF	MISC	SAB	FML/OFF	DUI	LO/LWS	DRUNK	DISORD	VAG	ALL/OTM	CLRD
INDIANA UNIV OF PA	572	355	53	2	13	1										21	178	20	66			82

JEFFERSON COUNTY

1991 UCR PART 2 OFFENSES

JURISDICTION	REPORTED	CLEARED	TOTAL	OTM/ASL	FORB	FRAUD	EMBEZL	STL/PRP	VAND	WEAP	PROST	SI/OFF	MISC	SAB	FML/OFF	DUI	LO/LWS	DRUNK	DISORD	VAG	ALL/OTM	CLRD
INDIANA L PUNKSUTAHMEY CAR	92	29	2	1	7																	69-0

LACRAMANNA COUNTY

1991 UCR PART 2 OFFENSES

JURISDICTION	REPORTED	CLEARED	TOTAL	OTM/ASL	FORB	FRAUD	EMBEZL	STL/PRP	VAND	WEAP	PROST	SI/OFF	MISC	SAB	FML/OFF	DUI	LO/LWS	DRUNK	DISORD	VAG	ALL/OTM	CLRD
BAPTIST BIBLE COLLEGE	42	25	13	1	1																	3
KEYSTONE JUNIOR COLLEGE	9	9	3	1	1																	59-0
LAKAWANA JUNIOR COLLEGE	3	1	2																			33-0
MAYWOOD COLLEGE	9	9	1	1	7																	100-0
PSU NORTHINGTON SCRANTON C	92	29	2	1	7																	69-0



LUZERNE COUNTY		1991 UCR PART 2 OFFENSES																				
JURISDICTION		TOTAL	OTM/ASL	FORG	FRAUD	EMBZL	STL/PRP	VAND	WEAP	PROST	SK/OFF	NARC	GARB	FML/OFF	DUI	LG/LWS	DRUNK	DISORD	VAG	ALL/OTM	% CLR'D	
COLLEGE PISERICORDIA	REPORTED	34			2			15									1	1	5	1	9	
	CLEARED	3			1												1	1	1			8.4
KING'S COLLEGE	REPORTED	19						15										2		2		
	CLEARED	5						1										1		2		26.3
LUZERNE CO COMM COLL	REPORTED	13		5				7										1				
	CLEARED	7		5				1										1				53.8
PSU WILKES BARRE CAMPUS	REPORTED	5						4									1					
	CLEARED	1															1					20.0
WILKES COLLEGE	REPORTED	47		1				26			1	1				8	3	5	2			
	CLEARED	13						6								2	3	2				27.7
PSU HAZLETON CAMPUS	REPORTED	11		2				3										2			2	
	CLEARED	7		2							2							2			1	63.6

LYCCING COUNTY		1991 UCR PART 2 OFFENSES																				
JURISDICTION		TOTAL	OTM/ASL	FORG	FRAUD	EMBZL	STL/PRP	VAND	WEAP	PROST	SK/OFF	NARC	GARB	FML/OFF	DUI	LG/LWS	DRUNK	DISORD	VAG	ALL/OTM	% CLR'D	
LYCCING COLLEGE	REPORTED	164						37			2	5				61		14			45	
	CLEARED	105						8			2	5				61		11			18	64.0
WILLIAMSPORT COMM COLL	REPORTED	25		1		1		10								4	1	3			5	
	CLEARED	9														4	1	3			1	36.0

D-17

MCKEAN COUNTY		1991 UCR PART 2 OFFENSES																				
JURISDICTION		TOTAL	OTM/ASL	FORG	FRAUD	EMBZL	STL/PRP	VAND	WEAP	PROST	SK/OFF	NARC	GARB	FML/OFF	DUI	LG/LWS	DRUNK	DISORD	VAG	ALL/OTM	% CLR'D	
UNIV OF PITTS AT BRADFORD	REPORTED	55			8			12				1				12	2	17			3	
	CLEARED	46			4			5				1				12	2	15			3	83.6

MERCER COUNTY		1991 UCR PART 2 OFFENSES																				
JURISDICTION		TOTAL	OTM/ASL	FORG	FRAUD	EMBZL	STL/PRP	VAND	WEAP	PROST	SK/OFF	NARC	GARB	FML/OFF	DUI	LG/LWS	DRUNK	DISORD	VAG	ALL/OTM	% CLR'D	
GROVE CITY COLLEGE	REPORTED	1						1														
	CLEARED																					
PSU SHENANGO VALLEY CAMPUS	REPORTED	1																			1	
	CLEARED	1																			1	100.0
THIEL COLLEGE	REPORTED	15		1				1	2									1	2		4	
	CLEARED	15		1				1	2									1	2		8	100.0

MONROE COUNTY		1991 UCR PART 2 OFFENSES																				
JURISDICTION		TOTAL	OTM/ASL	FORG	FRAUD	EMBZL	STL/PRP	VAND	WEAP	PROST	SK/OFF	NARC	GARB	FML/OFF	DUI	LG/LWS	DRUNK	DISORD	VAG	ALL/OTM	% CLR'D	
EAST STRUOSBURG UNIV OF P	REPORTED	125		4	3			77			1	1				15		14			7	
	CLEARED	37		3	2			4				1				18		4			5	29.6



SCHUYLKILL COUNTY

1991 UCR PART 2 OFFENSES

JURISDICTION	TOTAL	OTH/ASL	FORG	FRAUD	EMBZL	STL/PRP	VAND	WEAP	PROST	SX/OFF	NARC	GARB	FML/OFF	DUI	LQ/LWS	DRUNK	DISORD	VAG	ALL/OTH	CLRD
PSU SCHUYLKILL CAMPUS	REPORTED																			
	CLEARED																			

SNYDER COUNTY

1991 UCR PART 2 OFFENSES

JURISDICTION	TOTAL	OTH/ASL	FORG	FRAUD	EMBZL	STL/PRP	VAND	WEAP	PROST	SX/OFF	NARC	GARB	FML/OFF	DUI	LQ/LWS	DRUNK	DISORD	VAG	ALL/OTH	CLRD
SUSQUEHANNA UNIVERSITY	REPORTED	62					3								12	4	21		22	
	CLEARED	31					1								12	4	8		6	50.0

VENANGO COUNTY

1991 UCR PART 2 OFFENSES

JURISDICTION	TOTAL	OTH/ASL	FORG	FRAUD	EMBZL	STL/PRP	VAND	WEAP	PROST	SX/OFF	NARC	GARB	FML/OFF	DUI	LQ/LWS	DRUNK	DISORD	VAG	ALL/OTH	CLRD
CLARION UNIV VENANGO CAMPUS	REPORTED																			
	CLEARED																			

UNION COUNTY

1991 UCR PART 2 OFFENSES

JURISDICTION	TOTAL	OTH/ASL	FORG	FRAUD	EMBZL	STL/PRP	VAND	WEAP	PROST	SX/OFF	NARC	GARB	FML/OFF	DUI	LQ/LWS	DRUNK	DISORD	VAG	ALL/OTH	CLRD
BUCKNELL UNIVERSITY	REPORTED	283	2		2		210			2					22		34		11	
	CLEARED	56	1				12								22		15		6	19.6

TIOGA COUNTY

1991 UCR PART 2 OFFENSES

JURISDICTION	TOTAL	OTH/ASL	FORG	FRAUD	EMBZL	STL/PRP	VAND	WEAP	PROST	SX/OFF	NARC	GARB	FML/OFF	DUI	LQ/LWS	DRUNK	DISORD	VAG	ALL/OTH	CLRD
HANSFIELD UNIVERSITY OF PA	REPORTED	105	2				32			1	1		1		3		39		26	
	CLEARED	43	2				1			1	1		1		3		20		14	41.0

WASHINGTON COUNTY

JURISDICTION		TOTAL	OTH/PASL	FORG	FRAUD	EMBZL	STL/PRP	VAND	WEAP	PROST	SX/OFF	NARC	GARB	FML/OFF	DUI	LG/LWS	DRUNK	DISORD	VAG	ALL/OTH	% CLRD
CALIFORNIA UNIVERSITY OF P	REPORTED	124	8				1	23			2	3				34	3	30		20	
	CLEARED	82	7				1	2			1	3				34	3	24		7	66.1
WASHINGTON AND JEFFERSON	REPORTED	35		1			2	23			1					3	1			4	
	CLEARED	13		1			4				1					3	1			3	37.1

MESIMORELAND COUNTY

JURISDICTION		TOTAL	OTH/PASL	FORG	FRAUD	EMBZL	STL/PRP	VAND	WEAP	PROST	SX/OFF	NARC	GARB	FML/OFF	DUI	LG/LWS	DRUNK	DISORD	VAG	ALL/OTH	% CLRD
PSU NEW HENSINGTON CAMPUS	REPORTED	3					2														
	CLEARED	2					1				1										66.7
SAINT VIACENT COLLEGE	REPORTED	13						9													
	CLEARED	10						6													76.9
SAINT VIACENT SEMINARY	REPORTED																				
	CLEARED																				
SETON HILL COLLEGE	REPORTED	18		1				16													
	CLEARED	4		1				2												1	22.2
UNIV OF PITTSBURGH	REPORTED	46						10													
	CLEARED	38						2												4	32
WESTMORELAND CO COMM COLL	REPORTED	1																			
	CLEARED							1												4	82.6

YORK COUNTY

JURISDICTION		TOTAL	OTH/PASL	FORG	FRAUD	EMBZL	STL/PRP	VAND	WEAP	PROST	SX/OFF	NARC	GARB	FML/OFF	DUI	LG/LWS	DRUNK	DISORD	VAG	ALL/OTH	% CLRD
PSU YORK CAMPUS	REPORTED																				
	CLEARED																				
YORK COLLEGE OF PA	REPORTED	59	2		1		1	21				1				11	3	14		5	
	CLEARED	44	2		1		1	10				1				11		13		5	74.4



PHILADELPHIA COUNTY

1991 UCR PART 2 OFFENSES

JURISDICTION	TOTAL	OTH/ASL	FORG	FRAUD	ENBZL	STL/PRP	VAND	WEAP	PROST	SK/OFF	NARC	GARB	FNL/OFF	LUI	LC/LWS	DRUNK	DISORD	VAG	ALL/OTH	% CLRD
ANTIOCH UNIVERSITY REPORTED CLEARED																				
CHESTNUT HILL COLLEGE REPORTED CLEARED	2 2																			2 2 100.0
CUMBS COLLEGE OF MUSIC REPORTED CLEARED																				
COMMUNITY COLLEGE OF PHILA REPORTED CLEARED	23 6						9 2										1 1	11 1	1 1	1 1 26.1
CURTIS INSTITUTE OF MUSIC REPORTED CLEARED																				
GREXEL UNIVERSITY REPORTED CLEARED	281 18	9		1			199	1		2				1		3	22 6	20 12	28	6.4
GRAT. COLLEGE REPORTED CLEARED																				
HAHNLMANA UNIVERSITY REPORTED CLEARED	225 120	1 1			1 1	8 8	30 2	16 12			12 5					15 9	49 28	28 15	65 39	53.3
HOLY FAMILY COLLEGE REPORTED CLEARED	6 6						1 1												5 5	100.0
LAJALLE UNIVERSITY REPORTED CLEARED	170 112						58							64 64		4 4	14 14	25 25	1 1	65.9
LUTHERAN THEO SEM PHILA REPORTED CLEARED	16						16													
MEDICAL COLLEGE OF PA REPORTED CLEARED	83 13																66 13			15.7
MOORE COLLEGE OF ART REPORTED CLEARED																				
NL SCHOOL OF MUSIC REPORTED CLEARED																				
PEARLE JUNIOR COLLEGE REPORTED CLEARED	1 1																			1 1 100.0
PA COLLEGE OF OPTOMETRY REPORTED CLEARED	13 2						11												2 2	15.4
PA COLLEGE POD MEDICINE REPORTED CLEARED	1						1													
PHILA COLLEGE OF THE ARTS REPORTED CLEARED																				
PHILA COLL OF OSTEO MEDICI REPORTED CLEARED																				
PHILA COLL OF TEXTILES REPORTED CLEARED	89 27		2 1				66 10			2 2					3 3		12 4		10 7	30.3
PHILA COLL PHARMACY REPORTED CLEARED	80 49						29 8	2 2			1 1			8 8		3 3	25 19	6 5	6 3	61.3
SAINT JOSEPHS UNIV REPORTED CLEARED	60 40						13 1				2 2			36 36			1 1		6 6	66.7
SPRING GARDEN COLLEGE REPORTED CLEARED																				
TEMPLE UNIVERSITY REPORTED CLEARED	580 79	28 13		2 2			281 2	3 3		17 2	2 2			2 2	12 12		16 15		217 26	13.6
THEO SEM REFRND EPIS CHURC REPORTED CLEARED																				
THOMAS JEFFERSON UNIV REPORTED CLEARED	49 31						20 2			1 1							1 1		27 27	63.3
UNIV OF PENNSYLVANIA REPORTED CLEARED	420 158	29 16		1		3 3	160 22	1 1		11 5	1 1			6 6			21 20		187 82	37.6
UNIV OF THE ARTS REPORTED CLEARED																				
PA COLLEGE STRAIGHT CHIROP REPORTED CLEARED																				
TEMPLE UNIV HSC REPORTED CLEARED	211 46	5 1					91	2 2		1 2	2 2			2 2			6 6		152 33	21.8

D-21