

STATISTICAL DIGEST



4-6-93
MFI
139008

LOS ANGELES POLICE DEPARTMENT

INFORMATION RESOURCES DIVISION
STATISTICAL UNIT

The Honorable Board of Police Commissioners
City of Los Angeles

Honorable Members:

These statistical data covering the activities of the Los Angeles Police Department for the calendar year 1991 are submitted as material embraced within the provisions of Section 64 of the Charter of the City of Los Angeles.

Respectfully,

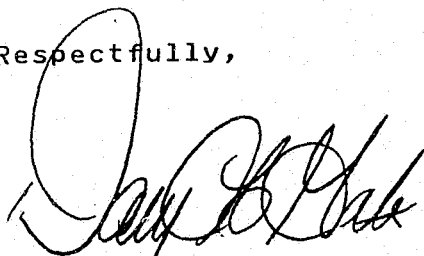

DARYL F. GATES
Chief of Police

139008

J.S. Department of Justice
National Institute of Justice

This document has been reproduced exactly as received from the person or organization originating it. Points of view or opinions stated in this document are those of the authors and do not necessarily represent the official position or policies of the National Institute of Justice.

Permission to reproduce this copyrighted material has been granted by
Los Angeles Police Department

to the National Criminal Justice Reference Service (NCJRS).

Further reproduction outside of the NCJRS system requires permission of the copyright owner.

TABLE OF CONTENTS

General Comparisons	1.1
Population, Size and Police Cost	1.2
Crime, Arrest, and Traffic Rates per 1000 Population.....	1.3
Part I Crimes and Attempts Reported by the FBI	1.4
Crimes and Other Investigations	2.1
Summary of Total Part I Offenses	2.2
Homicides	2.3
Forcible Rapes (and Attempts)	2.4
Aggravated Assaults	2.5
Robberies (and Attempts)	2.6
Burglaries (and Attempts)	2.8
Larcenies (and Attempts)	2.10
Vehicle Thefts & Recoveries	2.12
Worthless Documents	2.15
Part II Offenses	2.16
Arson	2.17
Law enforcement officers killed or assaulted.....	2.18
Adult Arrests	3.1
By Location and Type Offense	3.2
By Month and Type Offense	3.4
By Age, Sex, and Type Offense	3.6
Central Bureau - By Detail Arresting	3.8
South Bureau - By Detail Arresting	3.9
West Bureau - By Detail Arresting	3.10
Valley Bureau - By Detail Arresting	3.11
Other Bureaus and Department Totals	3.12
Dispositions	3.13
Juvenile Arrests	4.1
By Location and Type Offense	4.2
By Month and Type Offense	4.4
Central Bureau - By Detail Arresting	4.6
South Bureau - By Detail Arresting	4.7
West Bureau - By Detail Arresting.....	4.8
Valley Bureau - By Detail Arresting	4.9
Other Bureaus and Department Totals	4.10
By Age, Sex, and Type Offense	4.11
Dispositions	4.12

TABLE OF CONTENTS

Traffic Accidents and Enforcement	5.1
T/A's - By Month & Location	5.2
Injury T/A's by Month & Location.....	5.3
Fatal T/A's by Month & Location.....	5.4
Property damage T/A's by Month & Location.....	5.5
Central Bureau - Citations by Area & detail	5.6
South Bureau - Citations by Area & detail	5.7
West Bureau - Citations by Area & detail	5.8
Valley Bureau - Citations by Area & detail	5.9
Telephone Calls Received and Units Dispatched.....	6.1
Incoming phone calls.....	6.2
Central Bureau Units Dispatched.....	6.3
South Bureau Units Dispatched.....	6.4
West Bureau Units Dispatched.....	6.5
Valley Bureau Units Dispatched.....	6.6
Personnel and Equipment	7.1
Legend of Abbreviations for Deployment Reports	7.2
Civilian Personnel	
By Location of Assignment & Classification	7.3
Sworn Personnel	
By Age	7.6
By Years of Service	7.7
By Years in Present Rank	7.8
By Location of Assignment	7.9
Recapitulation	7.12
Increase/Decrease	7.13
Personnel Leave, Work, Overtime & Compensation Data	7.14
Training Division Curricula	7.15
Automotive Equipment	7.23
Graphs	8.1
Monthly Comparison of Selected Crimes	8.2
Part I Crimes 1982 - 1991	8.3
Vehicle Theft by Types of Premises Stolen From	8.4
Percentage Distribution of Part I Crimes and Arrests,	
Percent of Crimes Cleared Within Category	8.5
Number of Arrests for Part I Crimes	8.6
Percent of Arrests, All Geographic Bureaus	
by Detail Arresting	8.7
Percentage Distribution of Persons Arrested for Part I	
Crimes by Age and Sex	8.8
Crime and Arrest Data, Bureau of Criminal Statistics	9.1
Actual Offenses Reported and Cleared	9.2
Crimes Reported & Value of Stolen Property	9.3
Arrest Dispositions by Sex and Offense	9.4
Adult Arrest by Age and Offense	9.6
Juvenile Arrest by Age and Offense	9.8

**GENERAL
COMPARISONS**

POPULATION*, SIZE, and POLICE COST**

	AREA	POPULATION	STREET MILES	SQUARE MILES	POP./ SQ. MI.	COST/ SQ. MI.	COST/ CAPITA
C	Central	35,134	81	4.5	7,808	7,966,740	1020.39
E	Rampart	253,919	187	8.0	31,740	4,842,636	152.57
N	Hollenbeck	187,800	238	15.3	12,275	1,662,887	135.47
T	Northeast	237,722	460	29.2	8,141	1,009,924	124.05
R	Newton	136,248	209	10.0	13,625	3,180,271	233.42
A							
L	CB TOTAL	850,823	1,175	67.0	12,699	2,407,858	189.61
S	Southwest	159,071	177	9.8	16,232	3,363,181	207.20
O	Harbor	163,328	314	25.7	6,355	1,079,965	169.93
U	77th St.	167,884	288	11.8	14,277	3,283,177	230.76
T	Southeast	120,519	207	10.3	11,701	3,143,781	268.68
H							
	SB TOTAL	610,802	986	57.6	10,604	2,238,832	215.84
W	Hollywood	184,160	308	18.7	9,848	1,978,973	200.95
E	Wilshire	224,256	301	14.5	15,466	2,472,437	159.86
S	West L.A.	207,321	516	64.0	3,239	424,639	131.09
T	Pacific	191,553	393	25.7	7,453	1,349,956	181.12
	WB TOTAL	807,289	1,518	122.9	6,569	1,096,240	166.89
V	Van Nuys	251,004	436	29.6	8,480	1,172,090	138.22
A	West Valley	286,658	785	52.2	5,492	587,093	106.91
L	N. Hollywood	206,911	394	24.5	8,445	1,132,861	134.14
L	Foothill	250,828	538	60.8	4,125	494,540	119.88
E	Devonshire	237,172	659	52.5	4,518	517,655	114.59
Y							
	VB TOTAL	1,232,573	2,812	219.6	5,613	684,609	121.97
	GRAND TOTAL	3,501,487	6,491	467.1	7,496	1,237,917	165.14

* Reflects 1991 revision to 1990 census data.

** 1991/1992 fiscal year budget used for cost statistics.

CRIME, ARREST, AND TRAFFIC RATES PER 1000 POPULATION

	PART I OFFENSES			PART I ARRESTS			ALL ARRESTS			TRAFFIC ACCIDENTS			MOVING CITATIONS		
	1991	1990	% OF CHANGE	1991	1990	% OF CHANGE	1991	1990	% OF CHANGE	1991	1990	% OF CHANGE	1991	1990	% OF CHANGE
CENTRAL	545.5	465.4	+17.2	117.4	118.2	- 0.7	424.5	533.5	-20.4	68.6	57.1	+20.1	2130.7	1785.9	+19.3
RAMPART	108.3	118.7	- 8.8	23.7	26.0	- 8.8	77.0	110.7	-30.4	22.5	24.4	- 7.8	172.1	196.2	-12.3
HOLLENBECK	70.9	70.4	+ 0.7	12.6	15.3	-17.6	48.1	69.5	-30.8	14.4	15.2	- 5.3	174.9	210.2	-16.8
NORTHEAST	81.0	77.6	+ 4.4	11.7	12.1	- 3.3	35.7	41.5	-14.0	14.4	14.7	- 2.0	132.7	152.1	-12.8
NEWTON	127.0	151.6	-16.2	30.9	41.5	-25.5	100.8	153.6	-34.4	26.0	31.8	-18.2	187.3	252.8	-25.9
CB TOTAL	113.5	117.7	- 3.6	22.9	26.3	-12.9	77.3	108.4	-28.7	20.9	22.1	- 5.4	245.0	275.6	-11.1
SOUTHWEST	121.8	120.7	+ 0.9	20.8	24.7	-15.8	66.3	89.9	-26.3	20.4	21.7	- 6.0	179.8	197.7	- 9.1
HARBOR	79.4	79.0	+ 0.5	13.7	15.1	- 9.3	62.1	86.0	-27.8	15.3	16.1	- 5.0	156.1	185.7	-15.9
77TH ST.	123.0	122.5	+ 0.4	28.3	33.8	-16.3	86.6	105.4	-17.8	21.0	22.3	- 5.8	190.8	222.1	-14.1
SOUTHEAST	130.6	128.3	+ 1.8	31.1	40.7	-23.6	103.8	139.1	-25.4	20.4	21.4	- 4.7	192.8	246.3	-21.7
SB TOTAL	112.5	111.2	+ 1.2	23.0	27.7	-17.0	78.2	102.7	-23.9	19.2	20.3	- 5.4	179.0	210.6	-15.0
HOLLYWOOD	130.9	118.4	+10.6	19.9	18.8	+ 5.9	93.9	105.8	-11.2	23.8	24.3	- 2.1	291.2	311.6	- 6.5
WILSHIRE	113.5	110.2	+ 3.0	17.5	18.5	- 5.4	55.5	76.3	-27.3	22.4	24.1	- 7.1	161.6	197.6	-18.2
WEST LA	82.7	74.9	+10.4	10.2	10.4	- 1.9	31.9	38.1	-16.3	15.7	16.6	- 5.4	178.0	192.1	- 7.3
PACIFIC	118.7	115.1	+ 3.1	11.1	11.0	+ 0.9	79.1	98.0	-19.3	15.4	16.1	- 4.3	212.4	229.6	- 7.5
WB TOTAL	110.8	103.9	+ 6.6	14.7	14.6	+ 0.7	63.8	78.1	-18.3	19.3	20.2	- 4.5	207.4	229.6	- 9.7
VAN NUYS	92.3	97.2	- 5.0	17.2	20.6	-16.5	61.0	88.9	-31.4	17.7	21.0	-15.7	154.3	217.6	-29.1
WEST VALLEY	78.4	70.6	+11.0	13.9	14.2	- 2.1	42.2	49.1	-14.1	14.5	15.1	- 4.0	110.5	100.5	+10.0
N. HOLLYWOOD	92.3	89.0	+ 3.7	19.8	21.5	- 7.9	56.0	80.4	-30.3	16.1	18.8	-14.4	138.7	180.4	-23.1
FOOTHILL	63.3	62.4	+ 1.4	12.9	15.7	-17.8	51.9	72.0	-27.9	12.3	14.0	-12.1	135.0	155.8	-13.4
DEVONSHIRE	76.8	68.5	+12.1	12.7	14.2	-10.6	41.5	59.7	-30.5	13.5	14.7	- 8.2	111.0	126.5	-12.3
VB TOTAL	80.2	76.5	+ 4.8	15.1	16.9	-10.7	50.2	68.5	-26.7	14.8	16.5	-10.3	129.2	151.9	-14.9
GRAND TOTAL	101.0	99.0	+ 2.0	18.3	20.5	-10.7	64.8	86.4	-25.0	18.1	19.4	- 6.7	184.1	210.4	-12.5

1991
PART I CRIMES AND ATTEMPTS

Reported to the California Bureau of Criminal Statistics
and Uniform Crime Reporting Division, Federal Bureau of Investigation.

Type Crimes	Number Reported	*Crimes Unfounded /Reclass.	Actual 1991	Actual 1990	Percent Change
Homicide**	1,082	57	1,025	983	+ 4.3
Forcible Rape	2,073	107	1,966	2,014	- 2.4
Robbery	39,967	189	39,773	36,098	+ 10.2
Agg. Assault	47,412	308	47,104	44,714	+ 5.3
Burglary	57,772	312	57,460	51,482	+ 11.6
Larceny (except Vehicle Theft)	131,016	782	130,234	122,632	+ 6.2
Vehicle Theft	69,461	806	68,655	63,618	+ 7.9
TOTAL	348,733	2,561	346,222	321,536	+ 7.7

* Reflects follow-up actions received after the close of a statistical month.

** Under Uniform Crime Reporting Rules, criminal homicides prosecuted under California's Felony-Murder doctrine must be statistically reported as either accidental or justifiable deaths. Therefore, the count of criminal homicides reported to the State and FBI will occasionally be lower than the count reported internally.

**CRIMES
AND
OTHER
INVESTIGATIONS**

SUMMARY OF TOTAL PART I OFFENSES

MONTH	TOTAL		HOMICIDE		RAPE		AGG. ASSAULT		ROBBERY		BURGLARY		LARCENY		VEH. THEFT	
	NO.	%	NO.	%	NO.	%	NO.	%	NO.	%	NO.	%	NO.	%	NO.	%
JANUARY	28734	8.1	70	6.8	135	6.9	3380	7.1	3151	8.0	4822	8.4	11301	8.6	5875	7.8
FEBRUARY	25539	7.2	48	4.7	130	6.6	3217	6.8	2736	6.9	4221	7.3	9687	7.4	5500	7.3
MARCH	29364	8.3	72	7.0	145	7.4	3416	7.2	3026	7.7	4774	8.3	11311	8.6	6620	8.8
APRIL	28665	8.1	86	8.4	189	9.7	3897	8.2	3015	7.6	4575	8.0	10897	8.3	6006	8.0
MAY	28815	8.2	75	7.3	155	7.9	4037	8.5	2981	7.6	4610	8.0	10537	8.0	6420	8.5
JUNE	28765	8.1	105	10.2	171	8.7	4172	8.8	3040	7.7	4467	7.8	10677	8.2	6133	8.1
JULY	30611	8.7	96	9.4	202	10.3	4508	9.5	3509	8.9	4940	8.6	11196	8.6	6160	8.2
AUGUST	30648	8.7	122	11.9	160	8.2	4603	9.7	3456	8.8	5204	9.1	11092	8.5	6011	8.0
SEPTEMBER	30533	8.6	96	9.4	196	10.0	4526	9.5	3502	8.9	5038	8.8	10859	8.3	6316	8.4
OCTOBER	31382	8.9	86	8.4	195	10.0	4093	8.6	3811	9.7	5184	9.0	11352	8.7	6661	8.8
NOVEMBER	29904	8.5	72	7.0	147	7.5	3913	8.3	3487	8.8	4798	8.4	10724	8.2	6763	9.0
DECEMBER	30581	8.6	97	9.5	130	6.6	3646	7.7	3737	9.5	4827	8.4	11311	8.6	6833	9.1
TOTAL	353541	100.0	1025	100.0	1955	100.0	47408	100.0	39451	100.0	57460	100.0	130944	100.0	75298	100.0

AREA	# OF OFFENSES	% OF TOTAL	ADULT		JUVENILE		TOTAL CLEARED	% CLEARED
			CLEARED BY ARREST	CLEARED OTHER	CLEARED BY ARREST	CLEARED OTHER		
CENTRAL	19163	5.4	2318	1388	107	7	3820	19.9
RAMPART	27491	7.8	3517	2010	438	80	6045	22.0
HOLLENBECK	13314	3.8	1622	920	309	53	2904	21.8
NORTHEAST	19255	5.4	1956	1325	405	107	3793	19.7
NEWTON	17310	4.9	2296	1652	383	57	4388	25.3
CB TOTAL	96533	27.3	11709	7295	1642	304	20950	21.7
SOUTHWEST	19369	5.5	1821	2036	363	81	4301	22.2
HARBOR	12968	3.7	1917	1214	292	115	3538	27.3
77TH STREET	20642	5.8	2565	2406	622	94	5687	27.6
SOUTHEAST	15740	4.5	1954	1938	409	73	4374	27.8
SB TOTAL	68719	19.4	8257	7594	1686	363	17900	26.0
HOLLYWOOD	24111	6.8	2946	1382	278	41	4647	19.3
WILSHIRE	25459	7.2	2944	1873	468	73	5358	21.0
WEST LA	17147	4.9	1768	1399	350	139	3656	21.3
PACIFIC	22739	6.4	1699	1447	233	31	3410	15.0
WB TOTAL	89456	25.3	9357	6101	1329	284	17071	19.1
VAN NUYS	23176	6.6	2858	1898	541	106	5403	23.3
WEST VALLEY	22465	6.4	2927	1427	648	156	5158	23.0
N HOLLYWOOD	19102	5.4	3273	1493	435	78	5279	27.6
FOOTHILL	15887	4.5	2500	1080	441	87	4108	25.9
DEVONSHIRE	18203	5.1	2253	1025	591	162	4031	22.1
VB TOTAL	98833	28.0	13811	6923	2656	589	23979	24.3
GRAND TOTAL	353541	100.0	43134	27913	7313	1540	79900	22.6

2.2

HOMICIDE

PAST 10 YEARS

	1982	1983	1984	1985	1986	1987	1988	1989	1990	1991
JANUARY	72	75	69	54	59	69	64	85	78	70
FEBRUARY	47	45	49	77	55	66	55	63	79	48
MARCH	83	63	57	71	78	71	53	63	71	72
APRIL	70	77	62	58	72	77	55	61	78	86
MAY	72	82	69	65	62	59	57	63	69	75
JUNE	71	54	52	51	57	62	51	78	70	105
JULY	69	64	62	72	73	62	78	70	109	96
AUGUST	69	71	81	77	85	68	65	71	115	122
SEPTEMBER	97	65	71	57	90	70	74	95	92	96
OCTOBER	62	78	68	56	71	67	69	74	88	86
NOVEMBER	57	79	69	67	67	66	53	63	62	72
DECEMBER	75	65	48	72	62	75	62	88	72	97
TOTAL	844	818	757	777	831	812	736	874	983	1025

HOMICIDE CLEARANCES

	# OF CRIMES	% OF GRAND TOTAL	ADULT CLEARED		JUVENILE CLEARED		TOTAL CLRDR	% CLRDR
			ARREST	OTHER	ARREST	OTHER		
CENTRAL	37	3.6	25	9	2	1	37	100.0
RAMPART	137	13.4	48	19	14	0	81	59.1
HOLLENBECK	58	5.7	22	8	9	0	39	67.2
NORTHEAST	41	4.0	13	15	8	4	40	97.6
NEWTON	95	9.3	50	7	10	0	67	70.5
CB TOTAL	368	35.9	158	58	43	5	264	71.7
SOUTHWEST	88	8.6	31	13	10	1	55	62.5
HARBOR	41	4.0	25	5	4	0	34	82.9
77TH STREET	126	12.3	53	10	10	2	75	59.5
SOUTHEAST	95	9.3	39	4	5	1	49	51.6
SB TOTAL	350	34.1	148	32	29	4	213	60.9
HOLLYWOOD	53	5.2	25	7	9	1	42	79.2
WILSHIRE	76	6.8	35	10	7	0	52	74.3
WEST LA	8	0.8	0	1	1	0	2	25.0
PACIFIC	26	2.5	12	2	4	0	18	69.2
WB TOTAL	157	15.3	72	20	21	1	114	72.6
IVAN NUYS	35	3.4	18	6	4	0	28	80.0
WEST VALLEY	16	1.6	9	3	2	0	14	87.5
N HOLLYWOOD	32	3.1	16	3	1	0	20	62.5
FOOTHILL	36	3.5	14	6	3	2	25	69.4
DEVONSHIRE	31	3.0	16	1	1	0	18	58.1
VB TOTAL	150	14.6	73	19	11	2	105	70.0
GRAND TOTAL	1025	100.0	451	129	104	12	696	67.9

FORICIBLE RAPE
(AND ATTEMPTS)
PAST 10 YEARS

	1982	1983	1984	1985	1986	1987	1988	1989	1990	1991
JANUARY	209	194	183	178	199	205	170	163	132	135
FEBRUARY	175	191	174	140	177	188	130	157	128	130
MARCH	253	209	182	211	214	210	162	150	154	145
APRIL	218	215	169	215	162	182	154	185	164	189
MAY	264	197	215	191	192	197	200	184	196	155
JUNE	206	194	203	175	208	190	180	154	189	171
JULY	235	216	210	226	187	177	207	171	176	202
AUGUST	284	240	256	206	220	156	180	143	195	160
SEPTEMBER	235	226	227	207	190	187	155	168	184	196
OCTOBER	225	227	180	172	202	181	179	154	203	195
NOVEMBER	194	175	194	188	210	148	143	188	148	147
DECEMBER	230	223	168	213	172	150	138	168	139	130
TOTAL	2728	2507	2361	2322	2333	2171	1998	1985	2008	1955

FORICIBLE RAPE CLEARANCES

	# OF CRIMES	% OF GRAND TOTAL	ADULT CLEARED		JUVENILE CLEARED		TOTAL CLRDR	% CLRDR
			ARREST	OTHER	ARREST	OTHER		
CENTRAL	65	3.3	6	28	0	0	34	52.3
RAMPART	175	9.0	29	52	3	2	86	49.1
HOLLENBECK	48	2.5	9	9	1	0	19	39.6
NORTHEAST	70	3.6	10	29	1	1	41	58.6
NEWTON	92	4.7	12	29	4	0	45	48.9
CB TOTAL	450	23.0	66	147	9	3	225	50.0
SOUTHWEST	125	6.4	23	43	3	3	72	57.6
HARBOR	59	3.0	19	22	2	0	43	72.9
77TH STREET	188	9.6	23	65	2	2	92	48.9
SOUTHEAST	166	8.5	32	32	9	1	74	44.6
SB TOTAL	538	27.5	97	162	16	6	281	52.2
HOLLYWOOD	153	7.8	19	45	2	2	68	44.4
WILSHIRE	153	7.8	23	67	2	1	93	60.8
WEST LA	40	2.0	8	15	0	0	23	57.5
PACIFIC	81	4.1	11	38	1	0	50	61.7
WB TOTAL	427	21.8	61	165	5	3	234	54.8
VAN NUYS	145	7.4	19	62	4	1	86	59.3
WEST VALLEY	102	5.2	22	41	3	3	69	67.6
N HOLLYWOOD	91	4.7	24	42	0	0	66	72.5
FOOTHILL	124	6.3	22	48	4	0	74	59.7
DEVONSHIRE	78	4.0	13	23	2	3	41	52.6
VB TOTAL	540	27.6	100	216	13	7	336	62.2
GRAND TOTAL	1955	100.0	324	690	43	19	1076	55.0

AGGRAVATED ASSAULT

PAST 10 YEARS

	1982	1983	1984	1985	1986	1987	1988	1989	1990	1991
JANUARY	1469	1586	1503	1414	2334	2794	2892	3420	3328	3380
FEBRUARY	1375	1489	1649	1122	2047	2670	2879	3067	3001	3217
MARCH	1757	1697	1803	1743	2807	2744	3131	3525	3546	3416
APRIL	1754	1670	1641	1934	2841	2885	2938	3780	3698	3897
MAY	1839	1834	1970	1715	3043	3009	3177	3889	3997	4037
JUNE	1690	1651	1702	1827	3157	2914	3044	3681	3985	4172
JULY	1914	1984	1894	2132	3148	3090	3596	4190	4395	4508
AUGUST	1699	1968	1932	2043	3343	3192	3629	3688	4239	4603
SEPTEMBER	1817	1885	1837	1897	2774	3062	3287	3712	4103	4526
OCTOBER	1818	1775	1681	1849	2906	3192	3364	3764	3811	4093
NOVEMBER	1512	1619	1564	1765	2647	2728	3083	3481	3339	3913
DECEMBER	1763	1691	1718	2161	2782	2756	3068	3473	3591	3646
TOTAL	20407	20849	20894	21602	33829	35036	38088	43670	45033	47408

AGGRAVATED ASSAULT CLEARANCES

	# OF CRIMES	% OF GRAND TOTAL	ADULT CLEARED	ADULT OTHER	JUVENILE CLEARED	JUVENILE OTHER	TOTAL CLR'D	% CLR'D
CENTRAL	1700	3.6	471	521	17	1	1010	59.4
RAMPART	4887	10.3	1740	872	86	31	2729	55.8
HOLLENBECK	2328	4.9	633	403	74	16	1126	48.4
NORTHEAST	2046	4.3	599	576	72	20	1267	61.9
NEWTON	3073	6.5	1021	888	81	29	2019	65.7
CB TOTAL	14034	29.6	4464	3260	330	97	8151	58.1
SOUTHWEST	3073	6.5	657	785	69	22	1533	49.9
HARBOR	2293	4.8	879	424	96	38	1437	62.7
77TH STREET	4538	9.6	1206	1239	139	29	2613	57.6
SOUTHEAST	4561	9.6	883	1379	138	40	2440	53.5
SB TOTAL	14465	30.5	3625	3827	442	129	8023	55.5
HOLLYWOOD	2621	5.5	1310	327	58	9	1704	65.0
WILSHIRE	2838	6.0	964	801	50	15	1830	64.5
WEST LA	842	1.8	376	196	27	8	607	72.1
PACIFIC	1560	3.3	530	414	54	6	1004	64.4
WB TOTAL	7861	16.6	3180	1738	189	38	5145	65.4
VAN NUYS	2696	5.7	982	867	78	17	1944	72.1
WEST VALLEY	1923	4.1	760	540	82	35	1417	73.7
N HOLLYWOOD	2098	4.4	1168	440	53	16	1677	79.9
FOOTHILL	2732	5.8	1228	494	94	20	1836	67.2
DEVONSHIRE	1599	3.4	731	284	44	30	1089	68.1
VB TOTAL	11048	23.3	4869	2625	351	118	7963	72.1
GRAND TOTAL	47408	100.0	16138	11450	1312	382	29282	61.8

ROBBERIES (AND ATTEMPTS)
BY MONTH & TYPE PREMISE

	TOTAL	BANK	LIQUOR STORE	MARKET	CAFE BAR	GAS STA.	DRUG STORE	JEWEL STORE	SCHOOL	RES.	HOTEL MOTEL	STREET PED.	PARK	VEHS	PUB. CONV.	OTHER BUS.
JANUARY	3151	63	47	97	115	84	5	3	20	238	36	1839	15	13	14	562
FEBRUARY	2736	62	32	93	69	52	6	2	13	237	35	1659	15	8	14	439
MARCH	3026	62	36	108	116	68	6	6	14	268	31	1759	15	11	9	517
APRIL	3015	77	32	89	92	71	3	1	16	257	56	1763	23	15	12	508
MAY	2981	52	34	99	90	69	5	5	13	259	33	1770	13	27	14	498
JUNE	3040	64	28	100	75	82	7	1	12	237	34	1831	28	18	22	501
JULY	3509	80	28	93	102	88	6	5	7	274	44	2093	39	21	17	612
AUGUST	3456	86	31	123	77	98	9	8	10	249	53	2070	30	20	18	574
SEPTEMBER	3502	104	48	115	107	73	5	0	17	262	31	2050	30	16	14	630
OCTOBER	3811	90	28	129	170	98	7	4	20	295	37	2179	26	27	28	673
NOVEMBER	3487	104	37	149	136	99	5	4	18	245	38	1919	27	33	18	655
DECEMBER	3737	113	46	128	162	99	13	1	9	323	39	2056	16	21	12	699
TOTAL	39451	957	427	1323	1311	981	77	40	169	3144	467	22988	277	230	192	6868

BY LOCATION OF OCCURRENCE & TYPE PREMISE

	TOTAL	BANK	LIQUOR STORE	MARKET	CAFE BAR	GAS STA.	DRUG STORE	JEWEL STORE	SCHOOL	RES.	HOTEL MOTEL	STREET PED.	PARK	VEHS	PUB. CONV.	OTHER BUS.
CENTRAL	2814	43	4	2	17	13	0	16	1	40	129	2181	20	6	35	307
RAMPART	4273	62	38	54	65	65	4	0	7	305	48	3029	52	18	24	502
HOLLENBECK	1342	21	16	41	45	41	0	0	3	69	3	835	36	21	6	205
NORTHEAST	1599	52	25	80	64	22	6	0	1	139	11	903	24	22	3	247
NEWTON	2551	9	22	41	33	60	0	0	8	159	12	1845	20	26	10	306
CB TOTAL	12579	187	105	218	224	201	10	16	20	712	203	8793	152	93	78	1567
SOUTHWEST	2898	31	21	61	84	97	1	0	20	229	24	1755	9	9	29	528
HARBOR	1037	40	19	63	69	49	9	0	3	79	8	472	13	7	1	205
77TH STREET	3875	23	41	73	146	145	1	0	32	285	59	2340	10	15	22	683
SOUTHEAST	2523	1	39	46	49	102	2	1	25	270	30	1604	8	2	6	338
SB TOTAL	10333	95	120	243	348	393	13	1	80	863	121	6171	40	33	58	1754
HOLLYWOOD	2763	65	26	50	50	37	5	2	6	239	33	1792	9	29	14	406
WILSHIRE	3950	123	21	90	82	109	8	1	11	393	13	2345	5	24	20	705
WEST LA	1173	48	12	50	39	29	2	6	2	149	14	560	1	10	1	250
PACIFIC	1571	50	10	85	95	20	9	3	11	138	19	729	6	7	3	386
WB TOTAL	9457	286	69	275	266	195	24	12	30	919	79	5426	21	70	38	1747
VAN NUYS	1940	81	25	107	117	53	7	4	4	228	8	793	17	15	3	478
WEST VALLEY	1330	118	34	107	88	30	9	4	12	107	20	402	13	7	5	374
N HOLLYWOOD	1276	66	25	107	107	31	3	1	4	120	11	489	7	4	5	296
FOOTHILL	1312	22	25	158	54	43	5	1	10	83	13	551	19	7	4	317
DEVONSHIRE	1224	102	24	108	107	35	6	1	9	112	12	363	8	1	1	335
VB TOTAL	7082	389	133	587	473	192	30	11	39	650	64	2598	64	34	18	1800
GRAND TOTAL	39451	957	427	1323	1311	981	77	40	169	3144	467	22988	277	230	192	6868

ROBBERY
(AND ATTEMPTS)
PAST 10 YEARS

	1982	1983	1984	1985	1986	1987	1988	1989	1990	1991
JANUARY	2610	2414	2190	2363	2578	2513	2175	2505	2775	3151
FEBRUARY	2231	2502	2277	2140	2186	2169	2076	2388	2510	2736
MARCH	2598	2675	2244	2508	2456	2132	2356	2494	2819	3026
APRIL	2244	2373	1994	2395	2368	2008	1913	2309	2850	3015
MAY	2280	2259	2174	2303	2325	2043	1885	2482	3159	2981
JUNE	2175	2219	2013	2173	2223	1989	1806	2464	2869	3040
JULY	2419	2279	2107	2431	2597	2071	2236	2600	3020	3509
AUGUST	2618	2303	2288	2533	2881	2293	2227	2520	3324	3456
SEPTEMBER	2634	2252	2357	2059	2506	2156	2185	2470	3313	3502
OCTOBER	2864	2486	2380	2185	2712	2230	2355	2868	3258	3811
NOVEMBER	2327	2530	2386	2076	2401	2034	2211	2899	3019	3487
DECEMBER	3063	2909	2825	2677	2367	2143	2424	2740	2865	3737
TOTAL	30063	29201	27235	27843	29600	25781	25849	30739	35781	39451

ROBBERY CLEARANCES

	# OF CRIMES	% OF GRAND TOTAL	ADULT CLEARED		JUVENILE CLEARED		TOTAL CLR'D	% CLR'D
			ARREST	OTHER	ARREST	OTHER		
CENTRAL	2814	7.1	328	306	16	1	651	23.1
RAMPART	4273	10.8	402	381	146	27	956	22.4
HOLLENBECK	1342	3.4	171	91	44	12	318	23.7
NORTHEAST	1599	4.1	154	132	23	16	325	20.3
NEWTON	2551	6.5	262	195	97	6	560	22.0
CB TOTAL	12579	31.9	1317	1105	326	62	2810	22.3
SOUTHWEST	2898	7.3	216	254	78	11	559	19.3
HARBOR	1037	2.6	203	125	32	5	365	35.2
77TH STREET	3875	9.8	352	357	136	23	868	22.4
SOUTHEAST	2523	6.4	259	168	99	5	531	21.0
SB TOTAL	10333	26.2	1030	904	345	44	2323	22.5
HOLLYWOOD	2763	7.0	277	206	50	10	543	19.7
WILSHIRE	3950	10.0	347	271	94	8	720	18.2
WEST LA	1173	3.0	130	123	33	27	313	26.7
PACIFIC	1571	4.0	147	73	41	4	265	16.9
WB TOTAL	9457	24.0	901	673	218	49	1841	19.5
VAN NUYS	1940	4.9	179	113	57	9	358	18.5
WEST VALLEY	1330	3.4	178	81	39	13	311	23.4
N HOLLYWOOD	1276	3.2	174	199	27	8	408	32.0
FOOTHILL	1312	3.3	198	100	37	8	343	26.1
DEVONSHIRE	1224	3.1	142	51	47	6	246	20.1
VB TOTAL	7082	18.0	871	544	207	44	1666	23.5
GRAND TOTAL	39451	100.0	4119	3226	1096	199	8640	21.9

**BURGLARIES (AND ATTEMPTS)
BY MONTH & TYPE PREMISE**

	TOTAL	RES.	HOTEL MOTEL	BANK	MFG. CO.	LIQ. STORE	DRUG STORE	CLOTH STORE	GUN PAWN	OTHER STORE	CAFE BAR	MARK.	GAS STA.	SCH.	MED. OFC.	OFC. BLDG.	WHSE.	OTHER BUS.	OTHER MISC.
JANUARY	4822	3067	44	11	48	27	10	138	5	127	107	63	18	198	40	86	79	514	240
FEBRUARY	4221	2676	37	5	42	26	9	93	0	112	105	52	13	199	59	83	60	452	198
MARCH	4774	3130	27	7	49	31	13	120	3	155	124	67	20	191	30	91	48	447	221
APRIL	4575	2906	32	7	62	17	10	96	5	151	142	51	12	211	39	74	60	460	240
MAY	4610	2788	55	8	55	19	12	128	9	177	156	51	11	243	39	86	67	458	248
JUNE	4467	2669	44	4	60	25	12	157	4	157	132	41	2	176	44	75	75	549	241
JULY	4940	2961	57	9	53	36	15	124	7	160	141	64	11	182	42	126	72	586	294
AUGUST	5204	3046	76	10	61	49	10	149	8	174	127	67	15	182	48	130	105	621	326
SEPTEMBER	5038	3110	65	25	49	35	17	144	6	137	152	70	13	164	36	99	73	573	270
OCTOBER	5184	3235	40	33	35	36	28	141	1	173	149	60	11	229	54	97	65	544	253
NOVEMBER	4798	3050	46	20	39	22	18	145	9	170	135	68	6	180	46	84	75	439	246
DECEMBER	4827	3058	53	6	38	32	15	117	5	163	160	65	17	196	37	80	62	435	288
TOTAL	57460	35696	576	145	591	355	169	1552	62	1856	1630	719	149	2351	514	1111	841	6078	3065

BY LOCATION OF OCCURRENCE & TYPE PREMISE

	TOTAL	RES.	HOTEL MOTEL	BANK	MFG. CO.	LIQ. STORE	DRUG STORE	CLOTH STORE	GUN PAWN	OTHER STORE	CAFE BAR	MARK.	GAS STA.	SCH.	MED. OFC.	OFC. BLDG.	WHSE.	OTHER BUS.	OTHER MISC.
CENTRAL	2461	208	124	20	138	4	2	362	0	212	151	15	6	15	5	229	196	554	220
RAMPART	3542	1911	73	13	32	26	11	60	2	117	123	62	10	87	105	166	11	544	189
HOLLENBECK	2203	1349	5	2	46	5	3	41	2	62	56	34	4	159	26	29	50	181	149
NORTHEAST	3970	3023	12	7	49	8	7	50	3	65	73	35	8	134	41	39	13	208	195
NEWTON	3049	1144	9	3	237	32	1	73	1	95	71	56	5	177	8	39	403	515	180
CB TOTAL	15225	7635	223	45	502	75	24	586	8	551	474	202	33	572	185	502	673	2002	933
SOUTHWEST	2481	1609	9	10	1	15	4	19	3	24	45	29	5	153	17	29	4	329	176
HARBOR	2266	1367	17	1	2	14	4	16	5	99	92	21	13	126	10	25	26	239	189
77TH STREET	3473	2504	14	6	7	31	7	36	3	131	54	50	6	139	17	13	16	221	218
SOUTHEAST	2626	1910	13	0	10	20	4	10	1	66	34	59	9	217	18	5	12	113	125
SB TOTAL	10846	7390	53	17	20	80	19	81	12	320	225	159	33	635	62	72	58	902	708
HOLLYWOOD	3385	2169	84	6	2	21	7	89	3	147	119	36	10	41	21	60	8	419	143
WILSHIRE	3930	2200	18	32	9	27	19	95	5	173	166	49	7	122	82	122	11	581	212
WEST LA	2813	1749	48	5	2	6	17	92	8	96	106	34	9	45	25	141	5	300	125
PACIFIC	3465	2636	76	5	0	6	6	29	3	57	80	27	11	82	30	34	10	208	165
WB TOTAL	13593	8754	226	48	13	60	49	305	19	473	471	146	37	290	158	357	34	1508	645
VAN NUYS	3678	2397	10	10	14	22	11	116	2	103	86	44	7	137	20	42	18	441	198
WEST VALLEY	4346	2913	24	11	8	37	35	108	10	161	154	43	10	188	37	76	11	376	144
N HOLLYWOOD	3046	1828	24	0	14	32	17	247	1	128	92	48	12	119	18	32	26	266	142
FOOTHILL	3213	2347	6	4	10	22	4	32	1	42	47	34	12	219	12	12	6	244	159
DEVONSHIRE	3513	2432	10	10	10	27	10	77	9	78	81	43	5	191	22	18	15	339	136
VB TOTAL	17796	11917	74	35	56	140	77	580	23	512	460	212	46	854	109	180	76	1666	779
GRAND TOTAL	57460	35696	576	145	591	355	169	1552	62	1856	1630	719	149	2351	514	1111	841	6078	3065

BURGLARY
(AND ATTEMPTS)
PAST 10 YEARS

	1982	1983	1984	1985	1986	1987	1988	1989	1990	1991
JANUARY	7208	7081	5809	5416	5968	5397	4568	4424	4466	4822
FEBRUARY	6599	6883	5938	5093	5367	4484	4190	4079	3943	4221
MARCH	7358	7453	6333	5659	5820	4930	4569	4573	4527	4774
APRIL	6811	6620	5286	5498	5265	4390	4253	4307	4281	4575
MAY	6971	6366	5895	5223	5318	4258	4345	4373	4429	4610
JUNE	6663	6479	5366	5050	4971	3874	4187	4257	3929	4467
JULY	7126	6175	5214	5286	5314	4153	4414	4470	4338	4940
AUGUST	6878	6393	5789	5428	5244	4263	4210	4183	4503	5204
SEPTEMBER	6874	6516	5931	4694	5074	4287	3929	4110	4334	5038
OCTOBER	7307	6261	5583	5296	5263	4291	4169	4212	4456	5184
NOVEMBER	6900	6489	5386	5049	5228	4250	4074	4187	4059	4798
DECEMBER	8429	6964	6120	6205	5428	4352	4082	4021	4221	4827
TOTAL	85124	79680	68650	63897	64260	52929	50990	51196	51486	57460

BURGLARY CLEARANCES

	# OF CRIMES	% OF GRAND TOTAL	ADULT		JUVENILE		TOTAL CLRDR	% CLRDR
			ARREST	OTHER	ARREST	OTHER		
CENTRAL	2461	4.3	223	91	1	0	315	12.8
RAMPART	3542	6.2	176	143	23	1	343	9.7
HOLLENBECK	2203	3.8	136	202	23	3	364	16.5
NORTHEAST	3970	6.9	139	208	49	8	404	10.2
NEWTON	3049	5.3	268	146	50	3	467	15.3
CB TOTAL	15225	26.5	942	790	146	15	1893	12.4
SOUTHWEST	2481	4.3	147	189	24	5	365	14.7
HARBOR	2266	3.9	164	254	29	7	454	20.0
77TH STREET	3473	6.0	194	147	51	8	400	11.5
SOUTHEAST	2626	4.6	151	98	59	3	311	11.8
SB TOTAL	10846	18.9	656	688	163	23	1530	14.1
HOLLYWOOD	3385	5.9	188	349	16	2	555	16.4
WILSHIRE	3930	6.8	194	189	30	9	422	10.7
WEST LA	2813	4.9	156	264	18	4	442	15.7
PACIFIC	3465	6.0	149	250	22	0	421	12.2
WB TOTAL	13593	23.7	687	1052	86	15	1840	13.5
IVAN NUYS	3678	6.4	215	280	43	9	547	14.9
WEST VALLEY	4346	7.6	219	330	49	12	610	14.0
N HOLLYWOOD	3046	5.3	436	158	65	6	665	21.8
FOOTHILL	3213	5.6	208	80	59	8	355	11.0
DEVONSHIRE	3513	6.1	176	201	57	30	464	13.2
VB TOTAL	17796	31.0	1254	1049	273	65	2641	14.8
GRAND TOTAL	57460	100.0	3539	3579	668	118	7904	13.8

LARCENIES (AND ATTEMPTS)*
BY MONTH & TYPE

	TOTAL	PICK POCKET	PURSE SNATCH	SHOP LIFT	TILL TAP	BTFV	DISHON EMPL	BIKES	OTHER THEFTS
JANUARY	11301	87	136	1279	21	6603	22	448	2705
FEBRUARY	9687	71	135	1186	15	5487	21	437	2335
MARCH	11311	99	111	1263	12	6680	23	458	2665
APRIL	10897	79	122	1136	14	6295	24	462	2765
MAY	10537	95	136	1080	17	5857	17	457	2878
JUNE	10677	106	127	1166	17	5801	26	518	2916
JULY	11196	103	149	1128	12	5976	16	650	3162
AUGUST	11092	106	158	1084	16	5837	16	655	3220
SEPTEMBER	10859	105	115	943	14	5914	16	612	3140
OCTOBER	11352	122	155	1092	13	6055	21	639	3255
NOVEMBER	10724	136	156	1123	20	5903	17	536	2833
DECEMBER	11311	132	158	1300	7	6449	21	441	2803
TOTAL	130944	1241	1658	13780	178	72857	240	6313	34677

BY LOCATION OF OCCURRENCE & TYPE

	TOTAL	PICK POCKET	PURSE SNATCH	SHOP LIFT	TILL TAP	BTFV	DISHON EMPL	BIKES	OTHER THEFTS
CENTRAL	10436	576	159	643	5	6503	8	55	2487
RAMPART	8050	156	166	650	10	5244	14	147	1663
HOLLENBECK	3852	11	54	316	2	2316	6	128	1019
NORTHEAST	6710	35	95	789	8	4019	8	407	1349
NEWTON	4709	33	85	147	5	3003	8	124	1304
CB TOTAL	33757	811	559	2545	30	21085	44	861	7822
SOUTHWEST	6667	19	120	394	12	3722	2	366	2032
HARBOR	4451	10	28	324	5	2576	9	264	1235
77TH STREET	4989	25	98	596	4	2496	5	235	1530
SOUTHEAST	3615	7	57	390	2	1827	1	178	1153
SB TOTAL	19722	61	303	1704	23	10621	17	1043	5950
HOLLYWOOD	9718	97	114	660	11	6231	19	283	2303
WILSHIRE	8409	109	197	1068	12	4526	6	252	2239
WEST LA	8437	20	77	874	12	4356	15	633	2450
PACIFIC	11208	95	76	433	10	5685	7	809	4093
WB TOTAL	37772	321	464	3035	45	20798	47	1977	11085
VAN NUYS	8780	18	92	1263	21	4762	33	439	2152
WEST VALLEY	10333	12	67	1806	17	5184	52	749	2446
N HOLLYWOOD	7766	13	72	1354	15	4202	23	341	1746
FOOTHILL	4991	1	50	723	15	2339	6	346	1511
DEVONSHIRE	7823	4	51	1350	12	3866	18	557	1965
VB TOTAL	39693	48	332	6496	80	20353	132	2432	9820
GRAND TOTAL	130944	1241	1658	13780	178	72857	240	6313	34677

* EXCEPT VEHICLE THEFT

LARCENY
(AND ATTEMPTS)
PAST 10 YEARS

	1982	1983	1984	1985	1986	1987	1988	1989	1990	1991
JANUARY	10581	10609	10323	10315	10945	10984	10814	10818	11160	11301
FEBRUARY	9721	9880	10240	9773	10166	9521	10037	9990	10069	9687
MARCH	11797	12293	11582	11823	11218	10568	10786	11132	10755	11311
APRIL	11404	10902	10380	11396	10855	9713	9624	10394	10163	10897
MAY	11555	10362	10810	10409	10399	8968	9632	11130	10208	10537
JUNE	10546	9430	10398	9482	9637	9123	9607	10594	9555	10677
JULY	11146	10111	10111	10103	9953	9320	9907	10297	9871	11196
AUGUST	11028	10218	11766	11206	10026	9139	9893	10840	10405	11092
SEPTEMBER	10821	9984	10750	9607	10143	9264	9392	9806	9860	10859
OCTOBER	11175	10749	10558	10697	10604	9259	10043	10771	10385	11352
NOVEMBER	10461	10487	10505	10208	10222	9318	9785	10159	9859	10724
DECEMBER	12638	11197	12013	11600	10744	9991	9995	10313	10315	11311
TOTAL	132873	126222	129436	126619	124912	115168	119515	126244	122605	130944

LARCENY CLEARANCES

	# OF CRIMES	% OF GRAND TOTAL	ADULT CLEARED ARREST	ADULT CLEARED OTHER	JUVENILE CLEARED ARREST	JUVENILE CLEARED OTHER	TOTAL CLRDR	% CLRDR
CENTRAL	10436	8.0	1147	368	55	3	1573	15.1
RAMPART	8050	6.1	833	337	80	13	1263	15.7
HOLLENBECK	3852	2.9	486	165	62	18	731	19.0
NORTHEAST	6710	5.1	829	237	127	26	1219	18.2
NEWTON	4709	3.6	493	290	45	9	837	17.8
CB TOTAL	33757	25.8	3788	1397	369	69	5623	16.7
SOUTHWEST	6667	5.1	570	600	98	38	1306	19.6
HARBOR	4451	3.4	432	245	65	48	790	17.7
77TH STREET	4989	3.8	559	359	183	15	1116	22.4
SOUTHEAST	3615	2.8	481	184	64	20	749	20.7
SB TOTAL	19722	15.1	2042	1388	410	121	3961	20.1
HOLLYWOOD	9718	7.4	831	335	78	13	1257	12.9
WILSHIRE	8409	6.4	1042	301	161	28	1532	18.2
WEST LA	8437	6.4	902	552	204	20	1678	19.9
PACIFIC	11208	8.6	622	392	57	21	1092	9.7
WB TOTAL	37772	28.8	3397	1580	500	82	5559	14.7
VAN NUYS	8780	6.7	1164	385	250	23	1822	20.8
WEST VALLEY	10333	7.9	1522	316	362	30	2230	21.6
N HOLLYWOOD	7766	5.9	1192	459	214	36	1901	24.5
FOOTHILL	4991	3.8	637	218	143	23	1021	20.5
DEVONSHIRE	7823	6.0	994	354	351	35	1734	22.2
VB TOTAL	39693	30.3	5509	1732	1320	147	8708	21.9
GRAND TOTAL	130944	100.0	14736	6097	2599	419	23851	18.2

VEHICLE THEFTS
(AND ATTEMPTS)

	TOTAL	RECOVERED IN AREA STOLEN		BY TYPE OF PREMISES STOLEN FROM									BY TYPE OF VEHICLE				
		NO.	%	ALLEY	DRIVE WAY	PVT. GAR.	GAS STA. LOT	FWY. ST. ETC.	AUTO DLR LOT	VAC LOT	PKG LOT	OTHER	AUTO	TRUCK	MOTOR CYCLE	MOTOR SCOTR BIKE	MISC.
CENTRAL RAMPART	1650	351	21	18	4	32	2	1105	8	1	458	22	1212	404	20	2	12
HOLLENBECK	6427	2847	44	36	64	207	33	5246	6	1	797	37	5016	1336	63	1	11
NORTHEAST	3483	1549	44	14	81	55	27	2650	1	0	614	41	2488	922	42	3	28
NEWTON	4819	1703	35	16	211	229	11	3544	1	2	756	49	3593	1125	76	5	20
CB TOTAL	3741	1707	46	23	116	22	38	2911	4	2	576	49	2915	781	14	2	29
	20120	8157	41	107	476	545	111	15456	20	6	3201	198	15224	4568	215	13	100
SOUTHWEST HARBOR	4037	1348	33	37	161	132	46	2923	6	1	685	46	3340	611	53	15	18
77TH STREET	2821	1124	40	55	124	144	19	1838	9	0	564	68	1873	799	89	5	55
SOUTHEAST	3453	1376	40	45	241	60	78	2454	8	2	507	58	2875	540	20	2	16
SB TOTAL	2154	811	38	23	154	45	36	1416	2	1	427	50	1697	410	25	4	18
	12465	4659	37	160	680	381	179	8631	25	4	2183	222	9785	2360	187	26	107
HOLLYWOOD	5418	1218	22	38	142	410	13	4017	16	2	735	45	4079	1113	199	8	19
WILSHIRE	6109	1598	26	37	219	369	54	4483	20	2	863	62	4847	1173	55	9	25
WEST LA	3834	577	15	63	188	687	21	2313	15	1	489	57	2649	782	281	98	24
PACIFIC	4828	1052	22	98	208	533	9	2493	41	2	1368	76	3548	1068	144	28	40
WB TOTAL	20189	4445	22	236	757	1999	97	13306	92	7	3455	240	15123	4136	679	143	108
VAN NUYS	5902	1705	29	48	245	643	24	3364	21	1	1489	67	4258	1440	148	5	51
WEST VALLEY	4415	1224	28	35	271	331	20	2481	16	1	1210	50	2955	1269	132	7	52
N HOLLYWOOD	4793	1307	27	34	233	488	19	3041	35	0	870	73	3391	1255	100	8	39
FOOTHILL	3479	1573	45	15	367	118	20	2118	14	1	752	74	2245	1055	91	6	82
DEVONSHIRE	3935	1063	27	30	291	347	21	2115	15	2	1052	62	2537	1190	126	11	71
VB TOTAL	22524	6872	31	162	1407	1927	104	13119	101	5	5373	326	15386	6209	597	37	295
GRAND TOTAL	75298	24133	32	665	3320	4852	491	50512	238	22	14212	986	55518	17273	1678	219	610

VEHICLE THEFTS
EXCLUDES ATTEMPTS
PAST 10 YEARS

	1982	1983	1984	1985	1986	1987	1988	1989	1990	1991
JANUARY	3636	3778	3539	4051	4878	5361	5329	5438	5664	5625
FEBRUARY	3387	3763	3875	3435	4515	4901	5163	5277	5164	5225
MARCH	3921	4473	3932	4757	4788	5451	4914	6053	5920	6303
APRIL	3814	4078	3733	4603	4711	4954	4590	5573	5770	5690
MAY	4053	3989	3809	4244	4824	4668	4824	5684	5845	6052
JUNE	3878	3801	3676	3934	4385	4503	4654	5639	5351	5813
JULY	3848	3677	3871	4093	4655	4675	4925	5607	5762	5863
AUGUST	3805	3853	4105	4087	4951	4698	5149	5559	5845	5702
SEPTEMBER	3833	3814	3938	3741	5019	4774	4768	5456	5465	6044
OCTOBER	4149	3775	4086	4056	5316	5183	5348	5851	5571	6331
NOVEMBER	4086	3942	3867	4251	4946	4928	5233	5614	5150	6427
DECEMBER	4421	4229	4709	4715	5495	5144	5220	5189	5237	6490
TOTAL	46831	47172	47140	49967	58483	59240	60117	66940	66744	71565

VEHICLE THEFTS CLEARANCES

	# OF CRIMES	% OF GRAND TOTAL	ADULT		JUVENILE		TOTAL CLRDR	% CLRDR
			ARREST	OTHER	ARREST	OTHER		
CENTRAL	1650	2.2	118	65	16	1	200	12.1
RAMPART	6427	8.5	289	206	86	6	587	9.1
HOLLENBECK	3483	4.6	165	42	96	4	307	8.8
NORTHEAST	4819	6.4	212	128	125	32	497	10.3
NEWTON	3741	5.0	190	97	96	10	393	10.5
CB TOTAL	20120	26.7	974	538	419	53	1984	9.9
SOUTHWEST	4037	5.4	177	152	81	1	411	10.2
HARBOR	2821	3.7	195	139	64	17	415	14.7
77TH STREET	3453	4.6	178	229	101	15	523	15.1
SOUTHEAST	2154	2.9	109	73	35	3	220	10.2
SB TOTAL	12465	16.6	659	593	281	36	1569	12.6
HOLLYWOOD	5418	7.2	296	113	65	4	478	8.8
WILSHIRE	6109	8.1	339	234	124	12	709	11.6
WEST LA	3834	5.1	196	248	67	80	591	15.4
PACIFIC	4828	6.4	228	278	54	0	560	11.6
WB TOTAL	20189	26.8	1059	873	310	96	2338	11.6
VAN NUYS	5902	7.8	281	185	105	47	618	10.5
WEST VALLEY	4415	5.9	217	116	111	63	507	11.5
N HOLLYWOOD	4793	6.4	263	192	75	12	542	11.3
FOOTHILL	3479	4.6	193	134	101	26	454	13.0
DEVONSHIRE	3935	5.2	181	111	89	58	439	11.2
VB TOTAL	22524	29.9	1135	738	481	206	2560	11.4
GRAND TOTAL	75298	100.0	3827	2742	1491	391	8451	11.2

VEHICLE RECOVERIES
PAST 10 YEARS
(LAPD STOLENS RECOVERED ANYWHERE)

	1982	1983	1984	1985	1986	1987	1988	1989	1990	1991
JANUARY	3183	3333	2997	2686	3281	5157	5163	5099	5717	5229
FEBRUARY	3012	3549	3121	2977	3620	4722	4744	4808	5017	4866
MARCH	3289	4269	3286	3663	4193	5088	4993	5837	5604	5722
APRIL	3353	3689	3105	3902	4075	4777	4356	5198	5408	5459
MAY	3546	3885	3192	3539	4288	4475	4466	5468	5674	5826
JUNE	3491	3345	3036	3380	3854	4335	4415	5055	5015	5482
JULY	3701	3479	3190	3494	4097	4411	4329	5207	5333	5567
AUGUST	3536	3426	3390	3377	4251	4315	4775	5290	5477	5301
SEPTEMBER	3499	3490	3195	3149	4381	4375	4316	4945	5017	5470
OCTOBER	3686	3408	3199	3336	4858	4760	4821	5329	5132	5846
NOVEMBER	3551	3499	2931	3378	4403	4567	4729	5284	4898	5736
DECEMBER	4283	3922	3071	3910	4766	4712	4758	4556	4510	6020
TOTAL	42130	43294	37713	40791	50067	55694	55865	62076	62802	66524
REC %	85.6	87.7	77.3	78.6	82.5	90.2	89.1	88.7	89.8	88.3

VEHICLES RECOVERED IN THE CITY
BY LOCATION RECOVERED & MONTH

	TOTAL	%	JAN	FEB	MAR	APR	MAY	JUN	JUL	AUG	SEP	OCT	NOV	DEC
CENTRAL	1449	2.1	101	89	111	102	119	140	141	124	127	144	128	123
RAMPART	7920	11.6	580	573	728	622	742	707	666	668	682	683	661	608
HOLLENBECK	4176	6.1	356	320	370	307	338	327	343	316	331	356	379	433
NORTHEAST	4156	6.1	342	356	496	432	414	345	315	288	266	327	277	298
NEWTON	6296	9.2	412	441	555	459	483	526	483	498	566	620	628	625
CB TOTAL	23997	35.2	1791	1779	2260	1922	2096	2045	1948	1894	1972	2130	2073	2087
SOUTHWEST	4680	6.9	360	292	313	374	451	392	409	369	412	449	420	439
HARBOR	2313	3.4	161	173	220	269	182	201	198	201	159	168	193	188
77TH STREET	5718	8.4	489	406	446	481	464	442	459	476	506	495	490	564
SOUTHEAST	3592	5.3	294	265	256	252	314	308	327	319	336	311	300	310
SB TOTAL	16303	23.9	1304	1136	1235	1376	1411	1343	1393	1365	1413	1423	1403	1501
HOLLYWOOD	3171	4.6	243	254	304	249	270	290	284	236	232	260	282	267
WILSHIRE	4390	6.4	389	312	354	383	375	371	355	329	346	381	399	396
WEST LA	1474	2.2	126	110	149	125	120	116	113	132	98	142	120	123
PACIFIC	2431	3.6	166	196	211	201	222	211	228	204	191	203	208	190
WB TOTAL	11466	16.8	924	872	1018	958	987	988	980	901	867	986	1009	976
VAN NUYS	3939	5.8	252	259	314	298	346	322	314	338	349	375	373	399
WEST VALLEY	2645	3.9	234	199	220	207	243	212	208	233	211	212	233	233
N HOLLYWOOD	3209	4.7	261	255	277	301	293	252	268	232	234	268	263	305
FOOTHILL	3972	5.8	355	322	334	342	341	327	327	293	286	318	348	379
DEVONSHIRE	2701	4.0	225	196	234	219	208	191	178	224	215	270	278	263
VB TOTAL	16466	24.1	1327	1231	1379	1367	1431	1304	1295	1320	1295	1443	1495	1579
GRAND TOTAL	68232	100.0	5346	5018	5892	5623	5925	5680	5616	5480	5547	5982	5980	6143
RECOVERED WITHIN:			LESS THAN 1 DAY	1 DAY	2 DAYS	3 DAYS	1 WEEK	1 MO	3 MOS	6 MOS	+6 MOS	UNK	TOTAL	
			9340	10916	6291	4177	8333	9996	3195	792	686	14506	68232	

WORTHLESS DOCUMENTS
(EXCLUDED FROM PART I OFFENSES)

	TOTAL WORTHLESS DOCUMENTS	CLEARED BY ARREST	CLEARED OTHER	\$ AMOUNT STOLEN	\$ AMOUNT RECOVERED
CENTRAL	1100	210	129	2,956,124	50,843
RAMPART	1347	319	200	1,093,085	17,296
HOLLENBECK	285	137	30	137,463	406
NORTHEAST	1027	154	264	800,993	6,967
NEWTON	565	84	55	929,327	3,331
CB TOTAL	4324	904	678	5,916,992	78,843
SOUTHWEST	754	159	103	1,071,638	6,536
HARBOR	280	102	106	6,408,012	62,569
77TH STREET	633	243	56	1,553,970	85,376
SOUTHEAST	412	119	22	902,493	286
SB TOTAL	2079	623	287	9,936,113	154,767
HOLLYWOOD	2312	390	497	3,375,955	82,383
WILSHIRE	3667	545	481	3,377,574	15,582
WEST LA	2947	417	395	6,046,273	239,594
PACIFIC	2077	414	264	5,467,650	28,866
WB TOTAL	11003	1766	1637	18,267,452	366,425
VAN NUYS	3892	1051	1298	20,886,011	155,117
WEST VALLEY	3980	796	1315	10,681,399	60,158
N HOLLYWOOD	2868	332	932	6,264,731	72,427
FOOTHILL	1350	193	457	1,589,013	20,080
DEVONSHIRE	2777	477	1077	17,050,298	51,849
VB TOTAL	14867	2849	5079	56,471,452	359,631
GRAND TOTAL	32273	6142	7681	90,592,009	959,666

PART II OFFENSES AND OTHER INCIDENTS BY AREA

	GRAND TOTAL	OTHER ASSLTs	FORG CNRFT	FRAUD	EMBEZZ	VAND	WEAPON	PIMP AND PAND	OTHER SEX OFFENC	AGNST FAMILY CHILD	DISORD COND	VAG	ALL OTHER VIOLS
CENTRAL	4616	1436	1058	80	17	759	169	2	92	23	23	118	839
RAMPART	7440	2409	1275	33	24	1830	171	1	330	131	25	92	1119
HOLLENBECK	3927	1242	284	23	1	1194	157	0	186	70	31	42	697
NORTHEAST	6293	1637	983	77	13	1931	160	2	251	40	35	67	1097
NEWTON	4189	1446	532	4	14	1054	144	0	221	84	16	47	627
CB TOTAL	26465	8170	4132	217	69	6768	801	5	1080	348	130	366	4379
SOUTHWEST	5940	1920	728	11	7	1647	173	0	209	67	19	117	1042
HARBOR	5111	1313	266	24	10	2019	155	2	212	95	30	83	902
77TH STREET	6565	2348	610	10	7	1747	167	0	310	112	11	56	1187
SOUTHEAST	5904	2118	403	9	4	1624	195	2	295	130	28	106	990
SB TOTAL	23520	7699	2007	54	28	7037	690	4	1026	404	88	362	4121
HOLLYWOOD	9079	2353	2233	37	16	2072	227	12	256	49	92	210	1522
WILSHIRE	9794	2185	3574	61	22	1854	199	0	237	77	16	109	1460
WEST LA	7975	1104	2872	12	21	1868	154	4	131	14	58	130	1607
PACIFIC	7502	1437	2013	21	17	1994	164	2	228	22	38	95	1471
WB TOTAL	34350	7079	10692	131	76	7788	744	18	852	162	204	544	6060
VAN NUYS	11902	2531	3831	22	23	2597	247	3	347	71	65	160	2005
WEST VALLEY	12207	1915	3913	25	11	3098	205	3	377	48	79	208	2325
N HOLLYWOOD	9286	1643	2810	12	3	2248	123	8	358	72	101	139	1769
FOOTHILL	8183	2044	1335	5	6	2279	126	0	389	46	61	105	1787
DEVONSHIRE	9203	1364	2729	7	17	2902	158	5	255	33	57	138	1538
VB TOTAL	50781	9497	14618	71	60	13124	859	19	1726	270	363	750	9424
GRAND TOTAL	135116	32445	31449	473	233	34717	3094	46	4684	1184	785	2022	23984

THE FOLLOWING PART II CRIMES APPEAR ONLY IN ARREST STATISTICS:
 STOLEN PROPERTY, LIQUOR LAWS, DRUNKENNESS, GAMBLING, AND DRIVING UNDER THE INFLUENCE.

ARSON OCCURRENCES *

1 PROPERTY CLASSIFICATION	2 Offenses Reported or Known to Police (Include Unfounded and Attempts)	3 Unfounded, i.e. False or Baseless Complaints	4 Number of Actual Offenses (Column 2 Minus Column 3 (Include Attempts)	5 Total Offenses Cleared by Arrest or Exceptional Means (Include Column 6)	6 Number of Clearances Involving Only Persons Under 8 Years of Age	7 Offenses Where Structures Uninhabited Abandoned, or not Normally in Use	8 Estimated Value of Property Damage
S A. Single Occupancy Residential: Houses, Townhouses, Duplexes, etc.	392	0	392	53	5	114	\$ 4,621,314
T B. Other Residential: Apartments, Tenements, Flats, Hotels, Motels, Inns, Dormitories, Boarding Houses, etc.	426	0	426	46	2	60	\$ 2,037,475
R C Storage: Barns, Garages, Warehouses, etc.	99	0	99	7	1	23	\$ 1,248,482
U D. Industrial Manufacturing	16	0	16	0	0	1	\$ 2,305,751
R E. Other Commercial: Stores, Restaurants, Offices, etc	211	0	211	10	2	28	\$ 8,147,085
A F Community/Public: Churches, Jails, Schools, Colleges, Hospitals, etc.	156	0	156	11	9	9	\$ 1,040,486
L G. All Other Structure: Out Buildings, Monuments, Buildings Under Construction, etc	94	0	94	0	0	43	\$ 171,291
TOTAL STRUCTURE	1,394	0	1,394	127	19	278	\$ 19,571,884
M H. Motor Vehicles: Automobiles, Trucks, Buses, Motorcycles, etc.: UCR Definition	1,692	0	1,692	42	3		\$ 6,192,335
O I Other Mobile Property: Trailers, Recreational Vehicles, Airplanes, Boats, etc	41	0	41	0	0		\$ 52,605
B TOTAL MOBILE	1,733	0	1,733	42	3		\$ 6,244,940
I J TOTAL OTHER Crops, Timber, Fences, Signs, etc.	1,847	0	1,847	42	7		\$ 197,933
E GRAND TOTAL	4,976	0	4,976	211	29	278	\$ 26,014,757

CALENDAR YEAR 1991

* Although Arson is now classified as a Part I Crime, it is not included in the felony hierarchy.

**YEAR TO DATE AS OF DECEMBER 1991
LAW ENFORCEMENT OFFICERS KILLED OR ASSAULTED**

OFFICERS KILLED

Number of your law enforcement officers killed in the line of duty this year

By felonious act _____ 1

By accident or negligence _____ 2

OFFICERS ASSAULTED

TYPE OF ACTIVITY	Type of Weapon					Type of Assignment						Police Assaults Cleared	
	Total Assaults by Weapon A	Firearm B	Knife or other cutting instrument C	Other dangerous Weapon D	Hands, Fists, Feet, etc. E	Two-Officer Vehicle F	One-Officer Vehicle		Detective or Special assign.		Other		
							Alone G	Assisted H	Alone I	Assisted J	Alone K		Assisted L
1- Responding to "Disturbance" calls (family quarels, man with gun, etc.)	244	31	10	21	182	219	1	2	0	22	0	0	234
2- Burglaries in progress or pursuing burglary suspects	7	1	0	2	4	5	0	0	0	0	1	1	6
3- Robberies in progress or pursuing robbery suspects...	18	9	1	4	4	16	0	0	1	0	1	0	11
4- Attempting other arrests...	67	15	3	9	40	43	1	0	0	8	0	15	55
5- Civil disorder (riot, mass disobedience).....	3	0	0	1	2	1	0	0	0	0	0	2	2
6- Handling, transporting, custody of prisoners.....	227	2	0	17	208	178	2	0	0	39	3	5	222
7- Investigating suspicious persons or circumstances..	218	25	4	41	148	134	0	0	3	75	0	6	211
8- Ambush - no warning...	83	59	0	17	7	60	6	0	1	10	4	2	40
9- Mentally deranged.....	0	0	0	0	0	0	0	0	0	0	0	0	0
10- Traffic pursuits and stops...	179	8	4	40	127	150	18	0	1	2	6	2	174
11- All other.....	10	0	0	4	6	5	0	0	0	0	3	2	7
12- TOTAL (1-11)	1056	150	22	156	728	811	28	2	6	156	18	35	962
13- Number with personal injury..	148	6	4	11	127								
14- Number without personal injury	335	194	185	205	297								
AM	89	65	48	48	49	131							
15- Time of assaults.. PM	49	56	73	97	156	195							
	12:01	2:00	4:00	6:00	8:00	10:00	12:00						

**ADULT
ARRESTS**

ADULT ARRESTS BY

OFFENSE	CENTRAL BUREAU							SOUTH BUREAU				
	TOTAL	CENT	RAMP	HLBK	N/E	NEWT	BUR	S/W	HARB	77TH	S/E	BUR
HOMICIDE	878	71	65	35	20	78	269	61	42	64	43	210
RAPE	557	39	41	7	18	33	138	25	24	55	46	150
ROBBERY	6531	708	845	223	162	459	2397	399	188	663	447	1697
AGGRAVATED ASSAULT	16044	732	1789	594	600	1071	4786	876	669	1291	1365	4201
BURGLARY	7022	868	539	283	250	663	2603	342	215	373	333	1263
LARCENY	15674	1122	877	485	914	554	3952	572	390	694	490	2146
VEHICLE THEFT	6398	350	1079	235	217	542	2423	385	240	580	333	1538
TOTAL PART I	53104	3890	5235	1862	2181	3400	16568	2660	1768	3720	3057	11205
OTHER ASSAULTS	6431	453	424	195	243	261	1576	333	348	385	289	1355
FORGERY/COUNTERFEIT	1985	117	77	16	56	48	314	93	36	84	140	353
EMBEZZLEMENT/FRAUD	953	233	46	16	29	14	338	25	21	11	6	63
RECEIVE STOLEN PROP	2000	210	205	88	49	258	810	107	73	175	140	495
WEAPON (CARRY/POSS)	3534	198	339	130	118	319	1104	292	149	455	280	1176
PROSTITUTION/ALLIED	8767	354	491	111	275	1128	2359	347	313	1114	796	2570
SEX (EXC RAPE/PRST)	4217	241	186	164	661	194	1446	73	167	85	93	418
AGNST FAMILY/CHILD	309	32	24	15	13	17	101	11	20	15	20	66
NARCOTIC DRUG LAWS	29672	2532	4661	1124	497	1583	10397	1466	1317	2255	1821	6859
LIQUOR LAWS	21959	638	1922	1000	693	754	5007	638	1506	407	552	3103
DRUNKENNESS	2214	126	88	63	52	28	357	287	331	108	74	800
DISTURB THE PEACE	658	45	31	18	17	20	131	34	38	21	25	118
DISORDERLY CONDUCT	864	199	19	12	8	6	244	4	32	7	3	46
GAMBLING	1336	35	118	17	168	78	416	214	36	31	88	369
DRIVING UNDER INFLU	23036	708	1054	1630	744	1721	5857	805	1115	1299	1226	4445
MOVING TRAFFIC VIOL	6623	242	213	209	232	170	1066	128	253	217	214	812
MISC OTHER VIOLS	38472	4037	2503	1159	1319	1863	10881	1717	1229	1988	1774	6708
FEDERAL OFFENSES	29	0	4	0	0	6	10	3	0	1	0	4
TOTAL PART II	153059	10400	12405	5967	5174	8468	42414	6577	6984	8658	7541	29760
C.H.P. ARRESTS	10319	744	955	824	583	494	3600	406	130	262	378	1176
OTHER AGENCIES	7107	1223	330	368	454	189	2564	96	369	105	458	1028
	17426	1967	1285	1192	1037	683	6164	502	499	367	836	2204
TOTAL ALL OFFENSES AND ALL AGENCIES	223589	16257	18925	9021	8392	12551	65146	9739	9251	12745	11434	43169

LOCATION AND TYPE OFFENSE

OFFENSE	WEST BUREAU					VALLEY BUREAU						
	HWD	WIL	WLA	PAC	BUR	VNYS	WVAL	NHWD	FTHL	DEV	BUR	OUT
HOMICIDE	32	51	20	22	125	47	30	35	33	24	169	105
RAPE	40	40	11	16	107	40	21	27	35	16	139	23
ROBBERY	467	429	107	178	1181	240	182	223	258	150	1053	203
AGGRAVATED ASSAULT	1080	904	323	579	2886	1076	653	897	898	475	3999	172
BURGLARY	301	366	225	256	1148	431	321	612	285	226	1875	133
LARCENY	874	1170	820	543	3407	1295	1626	1291	695	1066	5973	196
VEHICLE THEFT	350	321	109	185	965	298	227	260	334	201	1320	152
TOTAL PART I	3144	3281	1615	1779	9819	3427	3060	3345	2538	2158	14528	984
OTHER ASSAULTS	711	352	182	315	1560	474	366	363	393	264	1860	80
FORGERY/COUNTERFEIT	116	186	120	83	505	281	127	149	56	119	732	81
EMBEZZLEMENT/FRAUD	117	61	38	85	301	55	59	44	25	39	222	29
RECEIVE STOLEN PROP	89	75	31	81	276	87	81	88	80	44	380	39
WEAPON (CARRY/POSS)	228	188	46	138	600	165	92	103	158	81	599	55
PROSTITUTION/ALLIED	1421	196	55	207	1879	566	143	299	534	334	1876	83
SEX (EXC RAPE/PRST)	653	117	64	170	1004	279	322	470	124	85	1280	69
AGNST FAMILY/CHILD	14	10	2	10	36	32	18	27	13	8	98	8
NARCOTIC DRUG LAWS	2504	1330	214	1246	5294	1673	1268	665	1988	1000	6594	528
LIQUOR LAWS	2109	1293	1046	5502	9950	1163	588	685	941	425	3802	97
DRUNKENNESS	193	54	72	204	523	117	198	61	103	39	518	16
DISTURB THE PEACE	67	26	22	54	169	53	68	45	37	32	235	5
DISORDERLY CONDUCT	76	22	140	121	359	28	19	148	7	6	208	7
GAMBLING	22	250	30	9	311	118	20	11	13	15	177	63
DRIVING UNDER INFLU	1011	1931	507	1054	4503	1828	1397	1307	1883	1337	7752	479
MOVING TRAFFIC VIOL	318	209	236	479	1242	688	678	513	749	472	3100	403
MISC OTHER VIOLS	3248	1472	1405	2810	8935	2389	2000	1811	1892	1817	9909	2039
FEDERAL OFFENSES	2	1	2	2	7	1	2	1	1	1	6	2
TOTAL PART II	12899	7773	4212	12570	37454	9997	7446	6790	8997	6118	39348	4083
C.H.P. ARRESTS	456	189	676	338	1659	745	844	897	1079	263	3828	56
OTHER AGENCIES	189	94	54	920	1257	763	254	246	264	162	1689	569
	645	283	730	1258	2916	1508	1098	1143	1343	425	5517	625
TOTAL ALL OFFENSES AND ALL AGENCIES	16688	11337	6557	15607	50189	14932	11604	11278	12878	8701	59393	5692

ADULT ARRESTS BY

OFFENSE	TOTAL	JAN	FEB	MAR	APR
HOMICIDE	878	73	63	65	80
RAPE	557	38	45	40	72
ROBBERY	6531	610	610	552	594
AGGRAVATED ASSAULT	16044	1306	1226	1275	1340
BURGLARY	7022	637	584	605	596
LARCENY	15674	1495	1342	1441	1330
VEHICLE THEFT	6398	580	513	596	522
TOTAL PART I	53104	4739	4383	4574	4534
OTHER ASSAULTS	6431	578	527	518	520
FORGERY/COUNTERFEIT	1985	186	157	164	182
EMBEZZLEMENT/FRAUD	953	83	85	77	89
RECEIVE STOLEN PROP	2000	256	195	155	148
WEAPON (CARRY/POSS)	3534	327	286	258	284
PROSTITUTION/ALLIED	8767	977	712	807	805
SEX (EXC RAPE/PRST)	4217	511	400	420	390
AGNST FAMILY/CHILD	309	28	29	35	24
NARCOTIC DRUG LAWS	29672	3220	2701	2696	2460
LIQUOR LAWS	21959	2094	2096	1901	2024
DRUNKENNESS	2214	226	215	215	179
DISTURB THE PEACE	658	72	41	69	56
DISORDERLY CONDUCT	864	105	84	53	79
GAMBLING	1336	114	101	92	88
DRIVING UNDER INFLU	23036	2328	2471	2378	1987
MOVING TRAFFIC VIOL	6623	750	675	643	624
MISC OTHER VIOLS	38472	4040	3844	3630	3652
FEDERAL OFFENSES	29	3	0	3	4
TOTAL PART II	153059	15898	14619	14114	13595
C.H.P. ARRESTS	10319	941	806	778	841
OTHER AGENCIES	7107	519	504	546	607
	17426	1460	1310	1324	1448
TOTAL ALL OFFENSES AND ALL AGENCIES	223589	22097	20312	20012	19577

MONTH AND TYPE OFFENSE

MAY	JUN	JUL	AUG	SEP	OCT	NOV	DEC
71	69	71	74	71	105	71	65
41	49	50	34	54	38	49	47
565	503	529	544	495	574	477	478
1416	1453	1452	1453	1474	1261	1232	1156
576	605	578	617	577	547	550	550
1230	1274	1263	1220	1098	1235	1262	1484
517	464	477	506	547	577	567	532
4416	4417	4420	4448	4316	4337	4208	4312
540	564	615	604	543	519	467	436
176	164	172	148	140	173	143	180
84	87	95	76	86	72	41	78
154	157	161	183	151	146	157	137
300	276	308	309	298	293	286	309
617	813	748	686	705	699	639	559
328	337	384	309	295	318	307	218
29	22	24	28	21	26	19	24
2466	2413	2443	2405	2263	2305	2267	2033
2440	2443	2297	1918	1590	1321	1083	752
207	172	172	187	170	186	154	131
51	51	60	45	60	50	50	53
116	79	65	75	58	64	52	34
177	83	109	146	147	139	73	67
2015	1903	1642	1825	1660	1638	1699	1490
552	502	498	513	487	463	414	502
3440	3025	3071	2983	2882	2735	2579	2591
6	2	2	2	5	0	1	1
13698	13093	12866	12442	11561	11147	10431	9595
962	878	915	945	877	829	823	724
607	632	675	617	612	616	566	606
1569	1510	1590	1562	1489	1445	1389	1330
19683	19020	18876	18452	17366	16929	16028	15237

ADULT ARRESTS BY

OFFENSE	TOTAL	MALE	FEML	1 8		1 9		2 0		2 1		2 2	
				M	F	M	F	M	F	M	F	M	F
HOMICIDE	878	819	59	113	5	88	4	68	3	75	2	63	1
RAPE	557	554	3	26	0	18	0	26	0	25	0	37	0
ROBBERY	6531	5953	578	602	40	510	38	443	26	402	29	395	25
AGGRAVATED ASSAULT	16044	14176	1868	470	49	425	51	458	52	577	57	579	71
BURGLARY	7022	6240	782	375	33	308	23	310	28	280	32	262	27
LARCENY	15674	10899	4775	502	221	437	189	464	226	453	190	501	194
VEHICLE THEFT	6398	5814	584	655	45	523	36	415	25	417	37	344	33
TOTAL PART I	53104	44455	8649	2743	393	2309	341	2184	360	2229	347	2181	351
OTHER ASSAULTS	6431	5627	804	229	24	207	22	257	28	278	27	261	35
FORGERY/COUNTERFEIT	1985	1301	684	44	28	51	31	82	42	74	32	56	32
EMBEZZLEMENT/FRAUD	953	809	144	23	2	37	2	32	4	41	3	36	5
RECEIVE STOLEN PROP	2000	1872	128	152	4	102	2	95	7	105	9	99	5
WEAPON (CARRY/POSS)	3534	3371	163	349	11	270	9	249	8	268	7	231	9
PROSTITUTION/ALLIED	8767	2777	5990	76	114	109	140	147	165	161	169	170	197
SEX (EXC RAPE/PRST)	4217	3701	516	45	14	69	20	71	17	98	19	81	22
AGNST FAMILY/CHILD	309	185	124	1	0	3	0	2	4	5	6	4	4
NARCOTIC DRUG LAWS	29672	24918	4754	1161	115	1133	136	1178	160	1348	234	1252	204
LIQUOR LAWS	21959	19832	2127	577	92	658	72	777	85	1060	102	886	95
DRUNKENNESS	2214	2041	173	40	4	47	3	60	4	75	8	92	6
DISTURB THE PEACE	658	574	84	26	6	28	1	37	3	28	2	32	3
DISORDERLY CONDUCT	864	818	46	24	1	15	0	18	1	10	1	14	1
GAMBLING	1336	1241	95	35	3	23	1	29	0	27	3	29	0
DRIVING UNDER INFLU	23036	21563	1473	229	10	425	20	596	32	897	40	1065	48
MOVING TRAFFIC VIOL	6623	6146	477	263	8	377	18	493	40	531	38	489	36
MISC OTHER VIOLS	38472	34006	4466	1268	129	1839	185	1860	185	1995	224	1900	187
FEDERAL OFFENSES	29	28	1	0	0	0	0	3	0	2	0	4	0
TOTAL PART II	153059	130810	22249	4542	565	5393	662	5986	785	7003	924	6701	889
C.H.P. ARRESTS	10319	9555	764	127	11	236	13	335	26	462	46	524	40
OTHER AGENCIES	7107	6588	519	376	23	334	13	371	19	337	31	310	26
	17426	16143	1283	503	34	570	26	706	45	799	77	834	66
TOTAL ALL OFFENSES AND ALL AGENCIES	223589	191408	32181	7788	992	8272	1029	8876	1190	10031	1348	9716	1306

AGE, SEX, AND TYPE OFFENSE

2 3		2 4		25-29		30-34		35-39		40-44		45-49		50 & OVER	
M	F	M	F	M	F	M	F	M	F	M	F	M	F	M	F
41	1	29	2	149	12	80	11	42	8	31	2	13	6	27	2
33	0	38	0	103	0	87	1	67	1	47	0	21	1	26	0
335	29	276	29	1238	169	939	116	457	39	219	29	82	7	55	2
646	79	638	73	3222	440	2822	432	1891	272	1108	142	583	73	757	77
248	33	262	34	1410	192	1196	178	845	89	429	68	190	25	125	20
475	191	410	186	2218	971	2026	844	1490	568	900	382	454	240	569	373
297	27	293	38	1151	135	859	120	474	51	215	21	99	12	72	4
2075	360	1946	362	9491	1919	8009	1702	5266	1028	2949	644	1442	364	1631	478
294	24	270	29	1269	207	1049	165	668	96	387	61	203	46	255	40
56	34	55	37	290	155	221	129	190	78	92	44	45	25	45	17
38	6	32	5	171	21	123	40	119	29	68	13	37	10	52	4
80	6	77	3	395	29	302	23	231	18	112	14	73	5	49	3
218	8	160	9	632	41	444	27	220	14	147	4	81	7	102	9
191	305	163	299	729	1595	483	1605	239	928	143	338	87	102	79	33
120	29	131	21	740	157	757	102	550	73	397	32	268	7	374	3
7	5	4	8	38	28	44	30	41	22	22	11	8	3	6	3
1251	206	1167	221	5642	1232	4641	1085	2936	669	1726	321	811	101	672	70
968	84	868	85	4134	430	3395	382	2685	353	1690	180	941	92	1193	75
96	2	77	3	413	39	392	39	289	40	206	11	104	6	150	8
26	1	33	7	120	13	108	17	52	13	44	6	18	6	22	6
15	1	14	2	116	4	179	12	160	7	133	6	58	9	62	1
33	3	47	0	205	11	199	21	175	9	157	18	83	5	199	21
1062	58	1005	67	5263	351	4096	301	2888	218	1635	152	968	69	1434	107
458	22	384	35	1399	111	827	87	446	49	239	17	117	13	123	3
1778	184	1610	188	7093	1061	5738	826	3925	605	2400	347	1249	135	1351	210
2	0	0	0	6	0	3	0	3	1	1	0	3	0	1	0
6693	978	6097	1019	28655	5485	23001	4891	15817	3222	9599	1575	5154	641	6169	613
560	48	570	39	2462	190	1769	157	1130	97	625	43	343	36	412	18
306	27	284	18	1277	116	1145	91	786	73	505	48	249	13	308	21
866	75	854	57	3739	306	2914	248	1916	170	1130	91	592	49	720	39
9634	1413	8897	1438	41885	7710	33924	6841	22999	4420	13678	2310	7188	1054	8520	1130

ADULT ARRESTS - CENTRAL BUREAU
BY DETAIL ARRESTING

DEGREE	TOTAL	UNIFORM					OTHER			
		CAR	FOOT	TE	AI	DETS	VICE	NARC	DTLS	CITZ
FELONY	5034	3679	1050	0	0	173	62	0	64	6
MISD.	5400	2408	1479	0	0	76	846	0	53	538
MUNIC.	1445	1137	170	0	0	0	134	0	2	2
FEDERAL	1	1	0	0	0	0	0	0	0	0
CENT	11880	7225	2699	0	0	249	1042	0	119	546
FELONY	6534	5638	475	0	0	331	46	0	36	8
MISD.	5647	3703	500	0	0	108	686	0	59	591
MUNIC.	1075	738	275	0	0	1	59	0	2	0
FEDERAL	1	1	0	0	0	0	0	0	0	0
RAMP	13257	10080	1250	0	0	440	791	0	97	599
FELONY	2260	1778	127	0	0	323	5	0	27	0
MISD.	3681	2447	251	0	0	339	338	0	90	216
MUNIC.	200	116	61	0	0	2	20	0	1	0
HLBK	6141	4341	439	0	0	664	363	0	118	216
FELONY	2009	1779	14	0	0	201	6	0	2	7
MISD.	4829	2916	20	0	0	269	1045	0	10	569
MUNIC.	304	253	0	0	0	2	45	0	2	2
NON-CR.	1	1	0	0	0	0	0	0	0	0
N/E	7143	4949	34	0	0	472	1096	0	14	578
FELONY	4905	3861	273	0	0	620	75	0	74	2
MISD.	4216	2242	349	0	0	193	1146	0	152	134
MUNIC.	556	105	424	0	0	6	8	0	13	0
FEDERAL	6	3	0	0	0	3	0	0	0	0
NEWT	9683	6211	1046	0	0	822	1229	0	239	136
FELONY	652	0	0	118	534	0	0	0	0	0
MISD.	4170	0	0	2797	1371	0	0	0	1	1
MUNIC.	10	0	0	5	5	0	0	0	0	0
CTD	4832	0	0	2920	1910	0	0	0	1	1
OCB TOTAL	52936	32806	5468	2920	1910	2647	4521	0	588	2076

ADULT ARRESTS - SOUTH BUREAU
BY DETAIL ARRESTING

DEGREE	TOTAL	UNIFORM				OTHER			CITZ	
		CAR	FOOT	TE	AI	DETS	VICE	NARC		DTLS
FELONY	3261	2930	44	0	0	212	47	0	22	6
MISD.	3957	2349	116	0	0	76	627	0	351	438
MUNIC.	639	161	20	0	0	7	248	0	201	2
FEDERAL	3	3	0	0	0	0	0	0	0	0
PRE-DEL	1	1	0	0	0	0	0	0	0	0
S/W	7861	5444	180	0	0	295	922	0	574	446
FELONY	2253	1848	91	0	0	247	23	0	42	2
MISD.	5305	4141	254	0	0	68	432	0	210	200
MUNIC.	556	463	47	0	0	1	22	0	22	1
NON-CR.	3	2	0	0	0	1	0	0	0	0
HARB	8117	6454	392	0	0	317	477	0	274	203
FELONY	4861	4510	53	0	0	244	40	0	13	1
MISD.	5629	3735	95	0	0	119	1354	0	186	140
MUNIC.	257	184	7	0	0	1	22	0	43	0
FEDERAL	1	1	0	0	0	0	0	0	0	0
77TH	10748	8430	155	0	0	364	1416	0	242	141
FELONY	4352	3555	360	0	0	377	40	0	17	3
MISD.	4487	3022	484	0	0	175	680	0	55	71
MUNIC.	168	90	27	0	0	2	48	0	1	0
S/E	9007	6667	871	0	0	554	768	0	73	74
FELONY	404	0	0	116	288	0	0	0	0	0
MISD.	2559	0	0	1735	824	0	0	0	0	0
MUNIC.	93	0	0	79	14	0	0	0	0	0
STD	3056	0	0	1930	1126	0	0	0	0	0
OSB TOTAL	38789	26995	1598	1930	1126	1530	3583	0	1163	864

ADULT ARRESTS - WEST BUREAU
BY DETAIL ARRESTING

DEGREE	TOTAL	CAR	UNIFORM			AI	DETS	VICE	NARC	OTHER	
			FOOT	TE						DTLS	CITZ
FELONY	3829	3093	200	0	0	309	199	0	24	4	
MISD.	9907	4518	925	0	0	295	3023	0	168	978	
MUNIC.	533	304	106	0	0	8	96	0	17	2	
FEDERAL	2	2	0	0	0	0	0	0	0	0	
HWD	14271	7917	1231	0	0	612	3318	0	209	984	
FELONY	3186	2701	25	0	0	303	26	0	130	1	
MISD.	5372	3246	186	0	0	1146	412	0	137	245	
MUNIC.	384	70	17	0	0	191	106	0	0	0	
FEDERAL	1	1	0	0	0	0	0	0	0	0	
WIL	8943	6018	228	0	0	1640	544	0	267	246	
FELONY	1539	1295	58	0	0	168	13	0	4	1	
MISD.	4959	4137	135	0	0	50	158	0	32	447	
MUNIC.	219	168	18	0	0	1	30	0	1	1	
FEDERAL	1	1	0	0	0	0	0	0	0	0	
WLA	6718	5601	211	0	0	219	201	0	37	449	
FELONY	2388	2015	160	0	0	177	17	0	13	6	
MISD.	10065	5642	3533	0	0	83	347	0	138	322	
MUNIC.	1417	502	878	0	0	0	19	0	18	0	
FEDERAL	2	2	0	0	0	0	0	0	0	0	
NON-CR.	1	0	1	0	0	0	0	0	0	0	
PAC	13873	8161	4572	0	0	260	383	0	169	328	
FELONY	390	0	0	72	318	0	0	0	0	0	
MISD.	2416	0	0	1716	698	0	0	0	0	2	
MUNIC.	12	0	0	5	7	0	0	0	0	0	
WTD	2818	0	0	1793	1023	0	0	0	0	2	
OWB TOTAL	46623	27697	6242	1793	1023	2731	4446	0	682	2009	

ADULT ARRESTS - VALLEY BUREAU
BY DETAIL ARRESTING

DEGREE	TOTAL	CAR	UNIFORM FOOT	TE	AI	DETS	VICE	NARC	OTHER DTLS	CITZ
FELONY	3386	2820	152	0	0	357	27	0	24	6
MISD.	6761	4464	253	0	0	213	725	0	387	719
MUNIC.	320	252	6	0	0	12	20	0	29	1
FEDERAL	1	0	0	0	0	1	0	0	0	0
NON-CR.	1	0	0	0	0	1	0	0	0	0
PRE-DEL	1	1	0	0	0	0	0	0	0	0
VNYS	10470	7537	411	0	0	584	772	0	440	726
FELONY	2510	2084	112	0	0	256	51	0	4	3
MISD.	6167	4112	51	0	0	142	548	0	45	1269
MUNIC.	367	347	1	0	0	10	6	0	1	2
FEDERAL	1	1	0	0	0	0	0	0	0	0
WVAL	9045	6544	164	0	0	408	605	0	50	1274
FELONY	2967	2605	30	0	0	284	34	0	5	9
MISD.	5982	3573	52	0	0	281	917	0	106	1053
MUNIC.	155	86	1	0	0	7	52	0	7	2
FEDERAL	1	1	0	0	0	0	0	0	0	0
NHWD	9105	6265	83	0	0	572	1003	0	118	1054
FELONY	3243	2319	533	0	0	361	14	0	12	4
MISD.	5461	3588	275	0	0	343	636	0	108	511
MUNIC.	177	141	22	0	0	9	5	0	0	0
FEDERAL	1	0	0	0	0	1	0	0	0	0
NON-CR.	2	2	0	0	0	0	0	0	0	0
FTHL	8884	6050	830	0	0	714	655	0	120	515
FELONY	1878	1559	71	0	0	218	23	0	4	3
MISD.	4816	3544	150	0	0	144	403	0	15	560
MUNIC.	118	106	6	0	0	4	2	0	0	0
FEDERAL	1	1	0	0	0	0	0	0	0	0
DEV	6813	5210	227	0	0	366	428	0	19	563
FELONY	775	0	0	232	543	0	0	0	0	0
MISD.	4743	0	0	2923	1818	0	0	0	0	2
MUNIC.	19	0	0	13	6	0	0	0	0	0
VTD	5537	0	0	3168	2367	0	0	0	0	2
OVB TOTAL	49854	31606	1715	3168	2367	2644	3463	0	747	4144

ADULT ARRESTS - OTHER BUREAUS AND DEPARTMENT TOTALS

TOTAL - ALL GEOGRAPHIC BUREAUS

DEGREE	TOTAL	CAR	UNIFORM			AI	DETS	VICE	NARC	OTHER	
			FOOT	TE						DTLS	CITZ
FELONY	62616	50069	3828	538	1683	5161	748	0	517	72	
MISD.	116529	63787	9108	9171	4711	4120	14323	0	2303	9006	
MUNIC.	9024	5223	2086	102	32	264	942	0	360	15	
FEDERAL	23	18	0	0	0	5	0	0	0	0	
NON-CR.	8	5	1	0	0	2	0	0	0	0	
PRE-DEL	2	2	0	0	0	0	0	0	0	0	
	188202	119104	15023	9811	6426	9552	16013	0	3180	9093	

HEADQUARTERS BUREAU

DEGREE	TOTAL	METRO	DHD	DSD	BFD	RHD	BAD	JUV	OTHER
FELONY	4880	2022	53	1031	389	74	294	874	143
MISD.	1492	601	17	452	74	18	51	252	27
MUNIC.	85	11	5	1	0	0	6	32	30
FEDERAL	5	4	0	0	0	1	0	0	0
	6462	2638	75	1484	463	93	351	1158	200

OFFICE OF SPECIAL SERVICES | OFFICE OF ADMIN SERVICES |

DEGREE	TOTAL	AD			TOTAL	R/I			OTHER AGENCYS
		NARC	VICE	OTHER		WARR	JAIL		
FELONY	8776	8703	59	14	27	0	27	2995	
MISD.	2089	2053	33	3	594	2	592	14057	
MUNIC.	4	4	0	0	8	0	8	373	
FEDERAL	1	1	0	0	0	0	0	1	
	10870	10761	92	17	629	2	627	17426	

DEPARTMENT RECAP - BY NUMBER & PERCENT

OFFICE BUREAU	TOTAL		FEDERAL		FELONY		MISD.		MUNI.	
	NO.	%	NO.	%	NO.	%	NO.	%	NO.	%
OCB	52936	23.7	9	22.5	21394	27.0	27943	20.7	3590	37.8
OSB	38789	17.3	8	20.0	15131	19.1	21937	16.3	1713	18.0
OWB	46623	20.9	7	17.5	11332	14.3	32719	24.3	2565	27.0
OVB	49854	22.3	9	22.5	14759	18.6	33930	25.2	1156	12.2
OHB	6462	2.9	5	12.5	4880	6.2	1492	1.1	85	0.9
OSS	10870	4.9	1	2.5	8776	11.1	2089	1.6	4	0.0
OAS	629	0.3	0	0.0	27	0.0	594	0.4	8	0.1
OUT	17426	7.8	1	2.5	2995	3.8	14057	10.4	373	3.9
	223589	100.0	40	100.0	79294	100.0	134761	100.0	9494	100.0

ADULT ARREST DISPOSITIONS

OFFENSE	TOTAL	REL TO OTH JR	LAPD RELEASES	MISD. COMP.	FEL. COMP.
HOMICIDE	878	16	296	4	562
RAPE	557	11	356	3	187
ROBBERY	6531	307	3348	30	2846
AGGRAVATED ASSAULT	16044	185	13335	788	1736
BURGLARY	7022	269	4002	324	2427
LARCENY	15674	236	3499	10675	1264
VEHICLE THEFT	6398	298	4246	256	1598
TOTAL PART I	53104	1322	29082	12080	10620
OTHER ASSAULTS	6431	1	108	6305	17
FORGERY/COUNTERFEIT	1985	35	1310	254	386
EMBEZZLEMENT/FRAUD	953	16	287	573	77
RECEIVE STOLEN PROP	2000	100	1439	84	377
WEAPON (CARRY/POSS)	3534	54	1337	1508	635
PROSTITUTION/ALLIED	8767	0	42	8703	22
SEX (EXC RAPE/PRST)	4217	18	376	3424	399
AGNST FAMILY/CHILD	309	3	161	97	48
NARCOTIC DRUG LAWS	29672	601	7223	7775	14073
LIQUOR LAWS	21959	2	1	21956	0
DRUNKENNESS	2214	0	0	2214	0
DISTURB THE PEACE	658	0	6	652	0
DISORDERLY CONDUCT	864	0	1	863	0
GAMBLING	1336	0	174	1100	62
DRIVING UNDER INFLU	23036	13	1276	21237	510
MOVING TRAFFIC VIOL	6623	9	297	6118	199
MISC OTHER VIOLS	38472	107	1515	35953	897
FEDERAL OFFENSES	29	6	14	5	4
TOTAL PART II	153059	965	15567	118821	17706
C.H.P. ARRESTS	10319	10296	13	5	5
OTHER AGENCIES	7107	5669	589	584	265
	17426	15965	602	589	270
TOTAL ALL OFFENSES AND ALL AGENCIES	223589	18252	45251	131490	28596

* INCLUDES RELEASED AND BOOKED ON OUTSTANDING WARRANTS, DA & CA REJECTIONS, AND 825 & 849 B 1 & 2 PC RELEASES

**JUVENILE
ARRESTS**

JUVENILE ARRESTS BY

OFFENSE	CENTRAL BUREAU							SOUTH BUREAU				
	TOTAL	CENT	RAMP	HLBK	N/E	NEWT	BUR	S/W	HARB	77TH	S/E	BUR
HOMICIDE	283	8	37	12	20	35	112	28	11	20	11	70
RAPE	66	0	4	1	1	6	12	3	6	8	17	34
ROBBERY	2150	43	252	90	50	184	619	181	53	249	179	662
AGGRAVATED ASSAULT	1512	31	108	57	58	134	388	82	130	136	167	515
BURGLARY	1643	40	68	76	90	120	394	68	87	103	102	360
LARCENY	3432	53	67	88	169	52	429	102	69	232	65	468
VEHICLE THEFT	3009	59	241	179	224	282	985	192	111	290	147	740
TOTAL PART I	12095	234	777	503	612	813	2939	656	467	1038	688	2849
OTHER ASSAULTS	1138	7	52	41	48	62	210	62	58	108	127	355
FORGERY/COUNTERFEIT	133	3	1	6	5	3	18	5	3	3	4	15
EMBEZZLEMENT/FRAUD	31	7	1	0	1	1	10	1	0	0	0	1
RECEIVE STOLEN PROP	317	1	25	14	15	39	94	19	21	25	26	91
WEAPON (CARRY/POSS)	1207	6	87	75	70	146	384	65	64	142	123	394
PROSTITUTION/ALLIED	68	0	3	0	5	3	11	2	0	4	2	8
SEX (EXC RAPE/PRST)	259	3	17	6	11	18	55	6	9	19	33	67
AGNST FAMILY/CHILD	7	0	0	0	0	0	0	0	0	1	0	1
NARCOTIC DRUG LAWS	2289	98	315	101	46	208	768	103	196	171	144	614
LIQUOR LAWS	186	2	3	10	9	10	34	6	8	6	9	29
DRUNKENNESS	31	2	0	3	1	0	6	3	4	1	1	9
DISTURB THE PEACE	62	2	3	1	1	1	8	10	5	6	4	25
DISORDERLY CONDUCT	75	0	7	1	4	9	21	0	0	11	7	18
GAMBLING	28	15	0	0	3	0	18	2	1	0	2	5
DRIVING UNDER INFLU	89	1	4	4	5	3	17	4	5	3	5	17
MOVING TRAFFIC VIOL	137	3	6	3	3	3	18	6	4	7	3	20
MISC OTHER VIOLS	3168	65	163	201	170	156	755	115	261	190	194	760
FEDERAL OFFENSES	3	0	0	0	0	0	0	0	0	0	0	0
NON-CRIMINAL DETEN	4004	136	383	206	116	321	1162	221	254	366	504	1345
PRE-DELINQ (601WIC)	766	37	71	27	10	73	218	21	24	63	39	147
TOTAL PART II	13998	388	1141	699	523	1056	3807	651	917	1126	1227	3921
C.H.P. ARRESTS	33	1	0	0	1	0	2	0	0	0	0	0
OTHER AGENCIES	2311	79	80	154	112	61	486	135	108	182	244	669
	2344	80	80	154	113	61	488	135	108	182	244	669
TOTAL ALL OFFENSES AND ALL AGENCIES	28437	702	1998	1356	1248	1930	7234	1442	1492	2346	2159	7439

LOCATION AND TYPE OFFENSE

OFFENSE	WEST BUREAU					VALLEY BUREAU						OUT
	HWD	WIL	WLA	PAC	BUR	VNYS	WVAL	NHWD	FTHL	DEV	BUR	
HOMICIDE	11	14	2	7	34	12	9	2	17	10	50	17
RAPE	0	4	0	0	4	8	2	0	3	3	16	0
ROBBERY	137	158	41	73	409	110	74	62	87	77	410	50
AGGRAVATED ASSAULT	70	41	27	55	193	114	80	68	91	41	394	22
BURGLARY	63	87	71	57	278	131	114	124	111	120	600	11
LARCENY	108	214	279	77	678	339	507	343	177	485	1851	6
VEHICLE THEFT	123	136	73	86	418	175	133	155	216	122	801	65
TOTAL PART I	512	654	493	355	2014	889	919	754	702	858	4122	171
OTHER ASSAULTS	58	62	32	36	188	102	81	43	74	74	374	11
FORGERY/COUNTERFEIT	5	9	11	0	25	25	20	9	2	17	73	2
EMBEZZLEMENT/FRAUD	5	0	0	1	6	2	2	1	3	6	14	0
RECEIVE STOLEN PROP	14	18	6	9	47	18	25	14	17	10	84	1
WEAPON (CARRY/POSS)	50	71	20	41	182	45	67	27	54	50	243	4
PROSTITUTION/ALLIED	27	2	0	0	29	5	0	7	2	6	20	0
SEX (EXC RAPE/PRST)	13	15	10	18	56	16	18	18	21	5	78	3
AGNST FAMILY/CHILD	2	0	0	1	3	2	0	1	0	0	3	0
NARCOTIC DRUG LAWS	166	114	24	87	391	117	76	40	161	112	506	10
LIQUOR LAWS	7	21	21	19	68	4	9	4	25	11	53	2
DRUNKENNESS	4	2	0	0	6	2	3	1	2	2	10	0
DISTURB THE PEACE	0	1	1	1	3	6	4	2	3	11	26	0
DISORDERLY CONDUCT	12	2	2	3	19	0	7	3	1	6	17	0
GAMBLING	0	3	0	0	3	1	0	0	0	0	1	1
DRIVING UNDER INFLU	6	5	5	6	22	9	5	4	8	7	33	0
MOVING TRAFFIC VIOL	1	5	9	6	21	13	8	11	34	10	76	2
MISC OTHER VIOLS	174	151	75	120	520	324	199	251	160	188	1122	11
FEDERAL OFFENSES	0	1	1	0	2	0	1	0	0	0	1	0
NON-CRIMINAL DETEN	127	246	47	67	487	250	125	204	183	146	908	102
PRE-DELINQ (601WIC)	75	19	22	26	142	69	32	64	36	55	256	3
TOTAL PART II	746	747	286	441	2220	1010	682	704	786	716	3898	152
C.H.P. ARRESTS	0	3	3	0	6	4	2	6	13	0	25	0
OTHER AGENCIES	72	86	20	57	235	135	231	96	208	240	910	11
	72	89	23	57	241	139	233	102	221	240	935	11
TOTAL ALL OFFENSES AND ALL AGENCIES	1330	1490	802	853	4475	2038	1834	1560	1709	1814	8955	334

JUVENILE ARRESTS BY

OFFENSE	TOTAL	JAN	FEB	MAR	APR
HOMICIDE	283	28	19	19	16
RAPE	66	3	7	3	8
ROBBERY	2150	200	168	171	183
AGGRAVATED ASSAULT	1512	131	108	128	132
BURGLARY	1643	119	145	143	157
LARCENY	3432	285	288	300	295
VEHICLE THEFT	3009	286	256	268	252
TOTAL PART I	12095	1052	991	1032	1043
OTHER ASSAULTS	1138	108	100	75	88
FORGERY/COUNTERFEIT	133	12	9	21	8
EMBEZZLEMENT/FRAUD	31	4	2	2	2
RECEIVE STOLEN PROP	317	26	25	54	34
WEAPON (CARRY/POSS)	1207	127	102	97	88
PROSTITUTION/ALLIED	68	5	4	5	6
SEX (EXC RAPE/PRST)	259	14	9	15	21
AGNST FAMILY/CHILD	7	0	0	1	1
NARCOTIC DRUG LAWS	2289	200	205	196	184
LIQUOR LAWS	186	13	15	10	13
DRUNKENNESS	31	1	2	4	0
DISTURB THE PEACE	62	10	6	5	8
DISORDERLY CONDUCT	75	17	2	5	6
GAMBLING	28	0	0	5	2
DRIVING UNDER INFLU	89	7	6	10	8
MOVING TRAFFIC VIOL	137	14	15	11	10
MISC OTHER VIOLS	3168	305	252	208	233
FEDERAL OFFENSES	3	0	0	2	1
NON-CRIMINAL DETEN	4004	361	343	351	348
PRE-DELINQ (601WIC)	766	77	53	75	64
TOTAL PART II	13998	1301	1150	1152	1125
C.H.P. ARRESTS	33	4	2	2	1
OTHER AGENCIES	2311	168	164	223	207
	2344	172	166	225	208
TOTAL ALL OFFENSES AND ALL AGENCIES	28437	2525	2307	2409	2376

MONTH AND TYPE OFFENSE

MAY	JUN	JUL	AUG	SEP	OCT	NOV	DEC
18	20	35	24	17	34	26	27
8	8	8	6	2	7	3	3
182	188	170	153	215	175	202	143
151	108	155	127	146	129	114	83
154	150	135	134	90	165	115	136
303	323	252	265	226	250	289	356
310	248	215	163	222	286	259	244
1126	1045	970	872	918	1046	1008	992
119	105	88	65	121	105	95	69
8	14	14	2	9	7	15	14
1	3	4	1	3	7	1	1
25	12	25	19	18	25	32	22
124	82	66	106	94	106	113	102
3	8	5	5	8	1	9	9
21	34	34	23	20	29	23	16
0	1	1	2	1	0	0	0
267	181	166	179	153	164	217	177
17	11	20	17	14	24	13	19
3	2	3	5	1	4	3	3
2	2	4	6	7	3	3	6
2	1	9	5	3	5	9	11
2	1	2	0	1	0	0	15
7	8	9	6	8	8	6	6
8	7	12	10	11	10	13	16
324	293	260	246	260	276	277	234
0	0	0	0	0	0	0	0
373	291	295	335	323	370	356	258
88	76	64	42	54	77	54	42
1394	1132	1081	1074	1109	1221	1239	1020
1	3	5	4	1	2	4	4
234	149	118	139	216	260	278	155
235	152	123	143	217	262	282	159
2755	2329	2174	2089	2244	2529	2529	2171

JUVENILE ARRESTS - CENTRAL BUREAU
BY DETAIL ARRESTING

DEGREE	TOTAL	UNIFORM						VICE	NARC	OTHER	
		CAR	FOOT	TE	AI	DETS	DTLS			CITZ	
FELONY	217	140	59	0	0	13	2	0	3	0	
MISD.	119	88	21	0	0	4	4	0	1	1	
MUNIC.	7	5	1	0	0	0	1	0	0	0	
NON-CR.	45	28	9	0	0	7	0	0	1	0	
PRE-DEL	42	31	7	0	0	3	0	0	0	1	
CENT	430	292	97	0	0	27	7	0	5	2	
FELONY	900	683	48	0	0	162	3	0	4	0	
MISD.	291	217	8	0	0	50	8	0	1	7	
MUNIC.	3	3	0	0	0	0	0	0	0	0	
NON-CR.	68	33	1	0	0	34	0	0	0	0	
PRE-DEL	368	299	1	0	0	67	1	0	0	0	
RAMP	1630	1235	58	0	0	313	12	0	5	7	
FELONY	596	392	62	0	0	131	0	0	11	0	
MISD.	224	163	8	0	0	44	2	0	3	4	
MUNIC.	13	4	1	0	0	8	0	0	0	0	
NON-CR.	120	17	1	0	0	101	0	0	1	0	
PRE-DEL	196	141	0	0	0	52	0	0	3	0	
HLBK	1149	717	72	0	0	336	2	0	18	4	
FELONY	601	438	1	0	0	161	1	0	0	0	
MISD.	355	240	11	0	0	79	12	0	0	13	
MUNIC.	12	8	0	0	0	1	3	0	0	0	
NON-CR.	40	25	0	0	0	15	0	0	0	0	
PRE-DEL	102	61	0	0	0	41	0	0	0	0	
N/E	1110	772	12	0	0	297	16	0	0	13	
FELONY	1052	622	7	0	0	397	1	0	25	0	
MISD.	344	196	5	0	0	129	4	0	9	1	
MUNIC.	11	9	0	0	0	2	0	0	0	0	
NON-CR.	80	36	3	0	0	41	0	0	0	0	
PRE-DEL	323	198	2	0	0	119	0	0	4	0	
NEWT	1810	1061	17	0	0	688	5	0	38	1	
FELONY	27	0	0	8	19	0	0	0	0	0	
MISD.	9	0	0	4	5	0	0	0	0	0	
NON-CR.	5	0	0	2	3	0	0	0	0	0	
CTD	41	0	0	14	27	0	0	0	0	0	
OCB TOTAL	6170	4077	256	14	27	1661	42	0	66	27	

JUVENILE ARRESTS - SOUTH BUREAU
BY DETAIL ARRESTING

DEGREE	TOTAL	UNIFORM				OTHER			CITZ	
		CAR	FOOT	TE	AI	DETS	VICE	NARC		DTLS
FELONY	628	483	2	0	0	143	0	0	0	0
MISD.	298	203	15	0	0	61	6	0	4	9
MUNIC.	11	5	0	0	0	1	1	0	4	0
NON-CR.	16	10	0	0	0	6	0	0	0	0
PRE-DEL	201	143	0	0	0	58	0	0	0	0
S/W	1154	844	17	0	0	269	7	0	8	9
FELONY	546	349	19	0	0	176	2	0	0	0
MISD.	308	188	11	0	0	97	3	0	4	5
MUNIC.	14	10	0	0	0	3	0	0	1	0
NON-CR.	119	98	1	0	0	20	0	0	0	0
PRE-DEL	271	158	0	0	0	111	0	0	2	0
HARB	1258	803	31	0	0	407	5	0	7	5
FELONY	1053	873	8	0	0	170	0	0	1	1
MISD.	580	467	34	0	0	62	5	0	5	7
MUNIC.	5	5	0	0	0	0	0	0	0	0
NON-CR.	63	39	0	0	0	24	0	0	0	0
PRE-DEL	359	338	0	0	0	20	1	0	0	0
77TH	2060	1722	42	0	0	276	6	0	6	8
FELONY	857	560	74	0	0	220	0	0	2	1
MISD.	387	218	27	0	0	138	1	0	1	2
MUNIC.	15	4	1	0	0	10	0	0	0	0
NON-CR.	38	15	3	0	0	20	0	0	0	0
PRE-DEL	513	282	34	0	0	196	1	0	0	0
S/E	1810	1079	139	0	0	584	2	0	3	3
FELONY	26	0	0	10	16	0	0	0	0	0
MISD.	16	0	0	8	8	0	0	0	0	0
MUNIC.	1	0	0	0	1	0	0	0	0	0
PRE-DEL	3	0	0	1	2	0	0	0	0	0
STD	46	0	0	19	27	0	0	0	0	0
OSB TOTAL	6328	4448	229	19	27	1536	20	0	24	25

JUVENILE ARRESTS - WEST BUREAU
BY DETAIL ARRESTING

DEGREE	TOTAL	CAR	UNIFORM			AI	DETS	VICE	NARC	OTHER	
			FOOT	TE						DTLS	CITZ
FELONY	568	388	36	0	0	130	9	0	5	0	
MISD.	357	217	18	0	0	66	42	0	2	12	
MUNIC.	5	4	1	0	0	0	0	0	0	0	
NON-CR.	76	46	5	0	0	20	5	0	0	0	
PRE-DEL	133	96	1	0	0	34	2	0	0	0	
HWD	1139	751	61	0	0	250	58	0	7	12	
FELONY	610	430	5	0	0	123	1	0	51	0	
MISD.	469	372	1	0	0	72	13	0	9	2	
MUNIC.	14	11	0	0	0	1	2	0	0	0	
FEDERAL	2	2	0	0	0	0	0	0	0	0	
NON-CR.	32	20	0	0	0	11	0	0	1	0	
PRE-DEL	252	191	0	0	0	58	0	0	3	0	
WIL	1379	1026	6	0	0	265	16	0	64	2	
FELONY	301	232	4	0	0	60	4	0	0	1	
MISD.	418	354	8	0	0	33	21	0	0	2	
MUNIC.	6	6	0	0	0	0	0	0	0	0	
NON-CR.	24	14	1	0	0	9	0	0	0	0	
PRE-DEL	37	30	0	0	0	7	0	0	0	0	
WLA	786	636	13	0	0	109	25	0	0	3	
FELONY	378	300	22	0	0	54	0	0	2	0	
MISD.	229	189	19	0	0	15	1	0	2	3	
MUNIC.	9	7	2	0	0	0	0	0	0	0	
NON-CR.	62	30	31	0	0	1	0	0	0	0	
PRE-DEL	65	57	1	0	0	0	0	0	7	0	
PAC	743	583	75	0	0	70	1	0	11	3	
FELONY	15	0	0	1	14	0	0	0	0	0	
MISD.	12	0	0	7	5	0	0	0	0	0	
NON-CR.	1	0	0	0	1	0	0	0	0	0	
PRE-DEL	4	0	0	0	4	0	0	0	0	0	
WTD	32	0	0	8	24	0	0	0	0	0	
OWB TOTAL	4079	2996	155	8	24	694	100	0	82	20	

JUVENILE ARRESTS - VALLEY BUREAU
BY DETAIL ARRESTING

DEGREE	TOTAL	UNIFORM				OTHER				
		CAR	FOOT	TE	AI	DETS	VICE	NARC	DTLS	CITZ
FELONY	690	427	54	0	0	201	2	0	5	1
MISD.	638	403	78	0	0	129	6	0	7	15
MUNIC.	11	3	2	0	0	6	0	0	0	0
NON-CR.	179	61	97	0	0	19	0	0	2	0
PRE-DEL	211	191	0	0	0	20	0	0	0	0
VNYS	1729	1085	231	0	0	375	8	0	14	16
FELONY	616	423	10	0	0	178	2	0	2	1
MISD.	736	454	156	0	0	109	9	0	1	7
MUNIC.	14	7	0	0	0	7	0	0	0	0
FEDERAL	1	1	0	0	0	0	0	0	0	0
NON-CR.	29	22	0	0	0	7	0	0	0	0
PRE-DEL	122	90	0	0	0	32	0	0	0	0
WVAL	1518	997	166	0	0	333	11	0	3	8
FELONY	548	368	8	0	0	171	0	0	1	0
MISD.	598	446	0	0	0	138	11	0	2	1
MUNIC.	6	4	0	0	0	2	0	0	0	0
NON-CR.	88	40	0	0	0	46	0	0	2	0
PRE-DEL	200	131	3	0	0	64	0	0	2	0
NHWD	1440	989	11	0	0	421	11	0	7	1
FELONY	658	432	63	0	0	162	0	0	1	0
MISD.	414	287	19	0	0	97	3	0	1	7
MUNIC.	8	6	0	0	0	2	0	0	0	0
NON-CR.	45	26	0	0	0	19	0	0	0	0
PRE-DEL	191	148	3	0	0	40	0	0	0	0
FTHL	1316	899	85	0	0	320	3	0	2	7
FELONY	488	384	12	0	0	91	0	0	1	0
MISD.	777	486	174	0	0	107	5	0	1	4
MUNIC.	12	11	1	0	0	0	0	0	0	0
NON-CR.	45	27	0	0	0	18	0	0	0	0
PRE-DEL	147	91	0	0	0	53	3	0	0	0
DEV	1469	999	187	0	0	269	8	0	2	4
FELONY	54	0	0	33	21	0	0	0	0	0
MISD.	79	0	0	63	16	0	0	0	0	0
MUNIC.	1	0	0	0	1	0	0	0	0	0
PRE-DEL	4	0	0	1	3	0	0	0	0	0
VTD	138	0	0	97	41	0	0	0	0	0
OVB TOTAL	7610	4969	680	97	41	1718	41	0	28	36

JUVENILE ARRESTS - OTHER BUREAUS AND DEPARTMENT TOTALS

TOTAL - ALL GEOGRAPHIC BUREAUS

DEGREE	TOTAL	UNIFORM					OTHER			
		CAR	FOOT	TE	AI	DETS	VICE	NARC	DTLS	CITZ
FELONY	11429	7924	494	52	70	2743	27	0	114	5
MISD.	7658	5188	613	82	34	1430	156	0	53	102
MUNIC.	178	112	9	0	2	43	7	0	5	0
FEDERAL	3	3	0	0	0	0	0	0	0	0
NON-CR.	1175	587	152	2	4	418	5	0	7	0
PRE-DEL	3744	2676	52	2	9	975	8	0	21	1
	24187	16490	1320	138	119	5609	203	0	200	108

HEADQUARTERS BUREAU

DEGREE	TOTAL	METRO	DHD	DSD	BFD	RHD	BAD	JUV	OTHER
FELONY	548	132	3	47	11	8	3	306	38
MISD.	211	31	0	3	0	0	1	171	5
MUNIC.	6	1	0	0	0	0	0	5	0
NON-CR.	54	0	0	0	0	0	0	54	0
PRE-DEL	250	0	0	0	0	0	0	218	32
	1069	164	3	50	11	8	4	754	75

OFFICE OF SPECIAL SERVICES

OFFICE OF ADMIN SERVICES

DEGREE	TOTAL	OFFICE OF SPECIAL SERVICES			OFFICE OF ADMIN SERVICES			OTHER AGENCYCS
		NARC	AD VICE	OTHER	TOTAL	R/I WARR	JAIL	
FELONY	771	771	0	0	0	0	0	898
MISD.	53	52	1	0	0	0	0	1358
MUNIC.	0	0	0	0	0	0	0	68
NON-CR.	3	3	0	0	0	0	0	16
PRE-DEL	9	9	0	0	1	0	1	4
	836	835	1	0	1	0	1	2344

DEPARTMENT RECAP - BY NUMBER & PERCENT

OFFICE BUREAU	TOTAL		FEDERAL		FELONY		MISD		MUNI		NON-CRIM. DETENTION		PRE-DELINQUENT	
	NO.	%	NO.	%	NO.	%	NO.	%	NO.	%	NO.	%	NO.	%
OCB	6170	21.7	0	0.0	3393	24.9	1342	14.5	46	18.3	358	28.7	1031	25.7
OSB	6328	22.3	0	0.0	3110	22.8	1589	17.1	46	18.3	236	18.9	1347	33.6
OWB	4079	14.3	2	66.7	1872	13.7	1485	16.0	34	13.5	195	15.6	491	12.3
OVB	7610	26.8	1	33.3	3054	22.4	3242	34.9	52	20.6	386	30.9	875	21.8
OHB	1069	3.8	0	0.0	548	4.0	211	2.3	6	2.4	54	4.3	250	6.2
OSS	836	2.9	0	0.0	771	5.7	53	0.6	0	0.0	3	0.2	9	0.2
OAS	1	0.0	0	0.0	0	0.0	0	0.0	0	0.0	0	0.0	1	0.0
OUT	2344	8.2	0	0.0	898	6.6	1358	14.6	68	27.0	16	1.3	4	0.1
	28437	100.0	3	100.0	13646	100.0	9280	100.0	252	100.0	1248	100.0	4008	100.0

JUVENILE ARRESTS BY AGE, SEX, AND TYPE OFFENSE

OFFENSE	TOTAL	MALE	FEML	10 & UNDER		11 - 14		15		16		17	
				M	F	M	F	M	F	M	F	M	F
HOMICIDE	283	276	7	0	0	38	1	56	3	81	0	101	3
RAPE	66	66	0	0	0	13	0	12	0	21	0	20	0
ROBBERY	2150	1854	296	11	1	434	132	361	56	492	61	556	46
AGGRAVATED ASSAULT	1512	1247	265	14	1	303	98	219	59	352	57	359	50
BURGLARY	1643	1475	168	47	4	543	62	265	38	317	37	303	27
LARCENY	3432	2321	1111	57	17	831	374	459	236	478	238	496	246
VEHICLE THEFT	3009	2698	311	5	0	626	96	617	83	719	79	731	53
TOTAL PART I	12095	9937	2158	134	23	2788	763	1989	475	2460	472	2566	425
OTHER ASSAULTS	1138	832	306	14	2	282	145	139	62	189	60	208	37
FORGERY/COUNTERFEIT	133	89	44	0	0	9	5	12	9	28	11	40	19
EMBEZZLEMENT/FRAUD	31	31	0	0	0	3	0	6	0	6	0	16	0
RECEIVE STOLEN PROP	317	302	15	0	0	59	4	76	3	71	4	96	4
WEAPON (CARRY/POSS)	1207	1120	87	4	0	276	32	211	16	263	23	366	16
PROSTITUTION/ALLIED	68	16	52	1	0	0	4	2	11	1	16	12	21
SEX (EXC RAPE/PRST)	259	242	17	13	1	119	7	44	3	34	1	32	5
AGNST FAMILY/CHILD	7	4	3	0	0	2	1	2	1	0	0	0	1
NARCOTIC DRUG LAWS	2289	2029	260	3	0	248	43	338	51	620	83	820	83
LIQUOR LAWS	186	167	19	1	0	10	2	19	3	47	5	90	9
DRUNKENNESS	31	27	4	0	0	1	0	7	2	10	1	9	1
DISTURB THE PEACE	62	57	5	0	0	7	2	14	2	11	1	25	0
DISORDERLY CONDUCT	75	70	5	0	0	26	1	14	2	23	1	7	1
GAMBLING	28	28	0	0	0	10	0	7	0	8	0	3	0
DRIVING UNDER INFLU	89	79	10	0	0	2	0	6	1	18	1	53	8
MOVING TRAFFIC VIOL	137	133	4	0	0	12	0	16	0	39	3	66	1
MISC OTHER VIOLS	3168	2772	396	26	2	823	132	600	92	693	98	630	72
FEDERAL OFFENSES	3	3	0	0	0	1	0	0	0	0	0	2	0
NON-CRIMINAL DETEN	4004	1879	2125	1435	1388	319	490	47	108	55	86	23	53
PRE-DELINQ (601WIC)	766	366	400	12	2	121	186	72	96	82	80	79	36
TOTAL PART II	13998	10246	3752	1509	1395	2330	1054	1632	462	2198	474	2577	367
C.H.P. ARRESTS	33	28	5	1	0	4	1	3	0	10	2	10	2
OTHER AGENCIES	2311	2095	216	57	4	854	104	435	53	410	34	339	21
	2344	2123	221	58	4	858	105	438	53	420	36	349	23
TOTAL ALL OFFENSES AND ALL AGENCIES	28437	22306	6131	1701	1422	5976	1922	4059	990	5078	982	5492	815

JUVENILE ARREST

OFFENSE	TOTAL	PET REQD	REF PROB	REF CYA	TRANS OTHER AGNCY	TRANS JUV TFCT
HOMICIDE	283	215	1	0	0	0
RAPE	66	59	0	0	0	0
ROBBERY	2150	1821	3	0	17	0
AGGRAVATED ASSAULT	1512	1250	3	0	0	0
BURGLARY	1643	1307	6	0	0	0
LARCENY	3432	1643	3	0	2	1
VEHICLE THEFT	3009	2547	2	0	18	0
TOTAL PART I	12095	8842	18	0	37	1
OTHER ASSAULTS	1138	898	3	0	0	0
FORGERY/COUNTERFEIT	133	69	0	0	1	0
EMBEZZLEMENT/FRAUD	31	22	0	0	0	0
RECEIVE STOLEN PROP	317	260	0	0	0	0
WEAPON (CARRY/POSS)	1207	978	1	0	0	0
PROSTITUTION/ALLIED	68	54	0	0	0	0
SEX (EXC RAPE/PRST)	259	208	0	0	0	0
AGNST FAMILY/CHILD	7	4	0	0	0	0
NARCOTIC DRUG LAWS	2289	1883	33	0	0	0
LIQUOR LAWS	186	92	0	0	0	0
DRUNKENNESS	31	21	0	0	0	0
DISTURB THE PEACE	62	44	1	0	0	0
DISORDERLY CONDUCT	75	39	0	0	0	0
GAMBLING	28	22	0	0	0	0
DRIVING UNDER INFLU	89	75	0	0	0	0
MOVING TRAFFIC VIOL	137	64	3	0	0	50
MISC OTHER VIOLS	3168	2028	19	0	2	4
FEDERAL OFFENSES	3	0	0	0	2	0
NON-CRIMINAL DETEN	4004	2230	6	0	1	0
PRE-DELINQ (601WIC)	766	474	76	0	1	0
TOTAL PART II	13998	9465	142	0	7	54
C.H.P. ARRESTS	33	3	0	0	0	0
OTHER AGENCIES	2311	1666	5	0	18	0
	2344	1669	5	0	18	0
TOTAL ALL OFFENSES AND ALL AGENCIES	28437	19976	165	0	62	55

DISPOSITIONS

TRANS TO MILT	REF COMM SER	DEPT PUB SOSER	MENTL HLTH	APPL PREFL INVST	PRVD TO BE ADULT	COUNS AND REL	EXON INSUF EVID.	EXON INN
0	0	0	0	0	0	49	18	18
0	1	0	0	0	0	2	2	2
0	5	0	0	0	4	176	106	106
0	13	0	0	0	1	184	49	49
0	53	0	0	0	2	194	64	64
0	233	1	0	0	4	1494	46	46
0	29	0	0	0	7	251	135	135
0	334	1	0	0	18	2350	420	74
0	31	0	0	0	0	186	18	18
0	1	0	0	0	0	50	10	10
0	1	0	0	0	0	6	2	2
0	8	1	0	0	0	25	21	21
0	34	0	0	0	2	155	32	32
0	0	0	0	0	1	11	2	2
0	7	1	0	0	0	38	4	4
0	0	0	0	0	0	2	1	1
0	24	0	0	0	7	202	139	139
0	4	0	0	0	0	84	5	5
0	0	0	0	0	0	9	1	1
0	1	0	0	0	0	14	2	2
0	4	0	0	0	0	30	2	2
0	0	0	0	0	0	6	0	0
0	1	0	0	0	1	11	1	1
0	0	0	0	0	0	18	2	2
0	135	0	0	0	2	906	57	57
0	0	0	0	0	0	1	0	0
0	0	126	0	0	0	2	1639	1639
0	47	9	0	0	0	35	124	124
0	298	137	0	0	13	1791	2062	29
0	1	0	0	0	0	1	28	28
0	121	0	0	0	1	292	198	198
0	122	0	0	0	1	293	226	10
0	754	138	0	0	32	4434	2708	113

**TRAFFIC
ACCIDENTS
AND
ENFORCEMENT**

TOTAL T/A'S BY MONTH AND LOCATION

AREA	TOTAL	JAN	FEB	MAR	APR	MAY	JUN	JUL	AUG	SEP	OCT	NOV	DEC
CENTRAL	2,410	167	180	216	184	217	160	203	191	207	253	223	209
RAMPART	5,716	440	426	539	447	483	506	490	486	424	471	474	530
HOLLENBECK	2,709	225	155	271	215	215	236	220	222	214	254	230	252
NORTHEAST	3,427	240	262	315	280	296	277	271	325	264	308	275	314
NEWTON	3,539	274	264	286	305	275	286	287	325	302	325	319	291
CB TOTAL	17,801	1,346	1,287	1,627	1,431	1,486	1,465	1,471	1,549	1,411	1,611	1,521	1,596
SOUTHWEST	3,250	212	222	290	309	254	240	271	258	296	289	283	326
HARBOR	2,503	179	184	235	231	219	217	219	212	202	192	203	210
77TH ST.	3,532	239	286	338	294	303	303	299	330	303	270	281	286
SOUTHEAST	2,455	156	191	233	209	223	180	208	209	220	221	189	216
SB TOTAL	11,740	786	883	1,096	1,043	999	940	997	1,009	1,021	972	956	1,038
HOLLYWOOD	4,386	344	345	386	352	357	364	391	381	347	391	357	371
WILSHIRE	5,015	383	392	462	434	417	404	377	416	380	443	415	492
WEST LA	3,262	244	246	261	257	278	304	248	296	275	303	304	246
PACIFIC	2,947	239	220	254	241	245	280	241	273	214	243	248	249
WB TOTAL	15,610	1,210	1,203	1,363	1,284	1,297	1,352	1,257	1,366	1,216	1,380	1,324	1,358
VAN NUYS	4,447	335	319	391	347	376	363	370	411	386	381	369	399
W. VALLEY	4,144	319	294	358	311	372	318	363	359	365	364	348	373
N. HOLLYWD	3,329	254	236	290	273	293	269	281	302	295	292	267	277
FOOTHILL	3,086	229	224	232	239	282	264	256	307	260	273	254	266
DEVONSHIRE	3,195	236	249	290	268	275	243	221	264	272	299	294	284
VB TOTAL	18,201	1,373	1,322	1,561	1,438	1,598	1,457	1,491	1,643	1,578	1,609	1,532	1,599
DEPT TOTAL	63,352	4,715	4,695	5,647	5,196	5,380	5,214	5,216	5,567	5,226	5,572	5,333	5,591

INJURY T/A'S BY MONTH AND LOCATION

AREA	TOTAL	JAN	FEB	MAR	APR	MAY	JUN	JUL	AUG	SEP	OCT	NOV	DEC
CENTRAL	1,311	97	88	117	99	116	78	110	101	118	139	130	118
RAMPART	2,904	222	195	259	249	245	258	253	256	228	237	245	257
HOLLENBECK	1,234	99	73	119	94	98	116	106	106	87	127	104	105
NORTHEAST	1,603	116	126	145	131	127	116	134	157	118	146	135	152
NEWTON	1,836	138	122	154	167	144	142	148	169	147	171	181	153
CB TOTAL	8,888	672	604	794	740	730	710	751	789	698	820	795	785
SOUTHWEST	1,628	113	94	139	138	135	119	134	129	150	164	139	174
HARBOR	1,232	93	89	101	105	116	108	108	108	96	91	108	109
77TH ST.	1,770	109	140	156	128	128	145	170	180	163	157	161	133
SOUTHEAST	1,296	69	109	124	123	113	95	110	106	117	131	95	104
SB TOTAL	5,926	384	432	520	494	492	467	522	523	526	543	503	520
HOLLYWOOD	2,227	172	166	191	184	201	177	198	199	175	185	175	204
WILSHIRE	2,618	203	195	253	214	216	210	212	231	204	234	221	225
WEST LA	1,745	132	137	137	126	160	159	136	158	146	163	163	128
PACIFIC	1,532	124	111	134	115	127	143	125	141	121	123	130	138
WB TOTAL	8,122	631	609	715	639	704	689	671	729	646	705	689	695
VAN NUYS	2,424	205	185	203	192	179	215	195	231	207	198	199	215
W. VALLEY	2,311	180	161	179	186	208	181	205	210	198	192	194	217
N. HOLLYWD	1,719	138	123	136	145	150	134	139	177	154	152	138	133
FOOTHILL	1,522	111	120	102	101	141	132	114	144	138	135	133	151
DEVONSHIRE	1,761	136	146	164	145	156	133	117	155	136	164	159	150
VB TOTAL	9,737	770	735	784	769	834	795	770	917	833	841	823	866
DEPT TOTAL	32,673	2,457	2,380	2,813	2,642	2,760	2,661	2,714	2,958	2,703	2,909	2,810	2,866

FATAL T/A'S BY MONTH AND LOCATION

AREA	TOTAL	JAN	FEB	MAR	APR	MAY	JUN	JUL	AUG	SEP	OCT	NOV	DEC
CENTRAL	8	2	1	0	0	0	1	0	0	2	0	1	1
RAMPART	30	2	2	4	2	3	1	2	3	5	1	3	2
HOLLENBECK	19	1	1	4	1	2	1	0	3	2	2	1	1
NORTHEAST	17	1	1	2	2	2	0	2	1	0	2	0	4
NEWTON	31	3	2	2	3	2	1	2	6	2	4	2	2
CB TOTAL	105	9	7	12	8	9	4	6	13	11	9	7	10
SOUTHWEST	11	0	0	1	2	1	1	1	3	1	0	1	0
HARBOR	14	2	1	2	2	2	1	1	0	1	1	0	1
77TH ST.	18	1	1	0	3	2	1	0	0	4	2	1	3
SOUTHEAST	18	0	1	1	0	4	1	1	2	4	1	1	2
SB TOTAL	61	3	3	4	7	9	4	3	5	10	4	3	6
HOLLYWOOD	35	3	3	5	1	2	0	3	4	6	4	2	2
WILSHIRE	36	4	3	2	3	4	3	3	4	3	2	3	2
WEST LA	15	0	1	2	3	0	1	0	2	2	1	3	0
PACIFIC	15	1	1	1	5	2	0	0	0	0	2	3	0
WB TOTAL	101	8	8	10	12	8	4	6	10	11	9	11	4
VAN NUYS	16	0	0	1	1	2	1	1	1	2	2	2	3
W. VALLEY	24	2	3	3	0	2	1	5	2	1	1	1	3
N. HOLLYWD	11	0	0	0	1	1	2	3	1	2	0	1	0
FOOTHILL	23	0	1	2	2	0	2	5	2	1	3	2	3
DEVONSHIRE	17	2	2	1	0	1	1	0	1	3	3	1	2
VB TOTAL	91	4	6	7	4	6	7	14	7	9	9	7	11
DEPT TOTAL	358	24	24	33	31	32	19	29	35	41	31	28	31

5.4

PROPERTY DAMAGE T/A'S BY MONTH AND LOCATION

AREA	TOTAL	JAN	FEB	MAR	APR	MAY	JUN	JUL	AUG	SEP	OCT	NOV	DEC
CENTRAL	1,090	68	90	99	85	101	81	93	90	87	114	92	90
RAMPART	2,779	215	229	276	196	234	247	235	227	191	232	226	271
HOLLENBECK	1,455	125	81	148	119	115	119	114	113	125	125	125	146
NORTHEAST	1,804	122	135	168	147	167	161	134	167	145	160	140	158
NEWTON	1,672	133	140	130	135	129	143	137	150	153	150	136	136
CB TOTAL	8,800	663	675	821	682	746	751	713	747	701	781	719	801
SOUTHWEST	1,601	97	128	150	169	117	119	136	123	144	125	141	152
HARBOR	1,255	83	94	132	124	101	107	110	104	105	100	95	100
77TH ST.	1,739	129	145	181	161	172	157	128	150	136	111	119	150
SOUTHEAST	1,138	87	81	108	85	106	84	97	101	98	89	93	109
SB TOTAL	5,733	396	448	571	539	496	467	471	478	483	425	448	511
HOLLYWOOD	2,115	169	176	190	166	154	187	190	170	166	202	180	165
WILSHIRE	2,355	175	194	206	217	197	190	162	180	172	207	191	264
WEST LA	1,500	112	108	122	128	118	144	112	136	126	138	138	118
PACIFIC	1,396	112	108	119	121	116	137	116	132	93	116	115	111
WB TOTAL	7,366	568	586	637	632	585	658	580	618	557	663	624	658
VAN NUYS	2,002	130	134	187	154	195	146	173	179	177	180	166	181
W. VALLEY	1,807	137	130	176	125	162	136	152	146	166	171	153	153
N. HOLLYWD	1,593	116	113	154	127	142	128	139	124	139	140	127	144
FOOTHILL	1,534	118	103	126	136	140	129	137	160	121	135	117	112
DEVONSHIRE	1,414	97	101	125	122	118	109	104	108	133	132	134	131
VB TOTAL	8,350	598	581	768	664	757	648	705	717	736	758	697	721
DEPT TOTAL	30,249	2,225	2,290	2,797	2,517	2,584	2,524	2,469	2,560	2,477	2,627	2,488	2,691

PRIMARY VIOLATIONS CITED IN CENTRAL BUREAU BY AREA AND DETAIL DURING 1991

AREA	DETAIL	SPEED	SIGNAL LIGHTS	STOP SIGNS	WRONG SIDE	R/W	R/W	R/W	R/W	PED.	IMPROP	FOLLOW	UNSAFE	UNSAFE	OTHER	TOTAL
						DRIVER LEFT TURN	DRIVER STOP/YIELD									
CENT	AI	23	194	25	61	30	15	4	25	781	226	2	59	5	763	2,213
	TE	192	1,368	169	297	304	137	49	383	5,754	1,649	11	658	43	6,578	17,592
	PATROL	19	180	33	81	11	11	3	16	965	168	1	20	1	810	2,319
	OTHER	9	106	5	34	7	3	2	12	877	193	1	7	4	534	1,794
	BLANK	201	2,614	649	1,293	268	257	58	358	23,186	5,125	22	424	50	16,427	50,932
		444	4,462	881	1,766	620	423	116	794	31,563	7,361	37	1,168	103	25,112	74,850
RAMP	AI	108	228	130	7	29	12	10	25	204	335	3	30	7	954	2,082
	TE	1,499	1,552	323	66	554	252	97	749	2,907	3,999	21	512	34	7,545	20,110
	PATROL	30	131	117	11	12	13	7	20	167	50	3	18	2	543	1,124
	OTHER	8	27	34	1	3	4	0	6	52	19	1	11	0	365	531
	BLANK	609	2,057	1,034	103	337	171	110	429	2,309	1,994	44	415	45	10,193	19,850
		2,254	3,995	1,638	188	935	452	224	1,229	5,639	6,397	72	986	88	19,600	43,697
5.6 HLBK	AI	121	75	26	4	22	10	1	17	50	53	2	22	3	462	868
	TE	2,969	440	238	52	269	131	43	262	777	912	38	261	20	6,680	13,092
	PATROL	71	169	271	10	10	17	3	48	88	53	5	16	3	875	1,639
	OTHER	18	15	49	3	1	2	0	12	16	7	1	4	0	319	447
	BLANK	1,351	1,426	1,983	99	197	82	42	392	534	1,390	30	173	27	9,074	16,800
		4,530	2,125	2,567	168	499	242	89	731	1,465	2,415	76	476	53	17,410	32,846
N/E	AI	261	81	56	1	11	9	4	10	69	100	3	31	0	305	941
	TE	4,644	630	760	37	242	160	65	135	529	609	38	260	10	5,380	13,499
	PATROL	181	258	251	18	34	26	12	28	93	177	12	39	8	1,040	2,177
	OTHER	15	13	27	0	1	4	1	1	13	12	0	0	2	216	305
	BLANK	1,927	1,143	2,396	101	221	93	74	195	395	754	48	231	24	7,021	14,623
		7,028	2,125	3,490	157	509	292	156	369	1,099	1,652	101	561	44	13,962	31,545
NEWT	AI	5	89	20	1	18	12	3	4	45	70	1	12	1	386	667
	TE	557	731	237	28	172	161	44	179	712	831	15	239	21	4,738	8,665
	PATROL	67	138	125	12	10	8	7	19	176	43	0	15	3	1,141	1,764
	OTHER	18	59	31	5	2	1	1	18	60	11	0	6	2	301	515
	BLANK	545	1,641	774	111	168	118	44	504	1,079	953	24	149	29	7,769	13,908
		1,192	2,658	1,187	157	370	300	99	724	2,072	1,908	40	421	56	14,335	25,519
CB TOTAL		15,448	15,365	9,763	2,436	2,933	1,709	684	3,847	41,838	19,733	326	3,612	344	90,419	208,457

PRIMARY VIOLATIONS CITED IN SOUTH BUREAU BY AREA AND DETAIL DURING 1991

AREA	DETAIL	SPEED	SIGNAL LIGHTS	STOP SIGNS	WRONG SIDE	R/W	R/W	R/W DRIVER OTHER	R/W PED	PED. VIOL	IMPROP TURN	FOLLOW	UNSAFE	UNSAFE	OTHER VL/MC VIOLS	TOTAL
						DRIVER TURN	DRIVER YIELD					TOO CLOSE	DIRECT CHANGE	BACK/ START		
S/W	AI	369	242	62	12	51	35	22	46	239	98	5	34	5	628	1,848
	TE	1,306	926	934	55	274	141	84	777	1,994	1,072	30	190	15	4,618	12,416
	PATROL	46	80	102	13	10	9	3	7	74	38	0	8	1	477	868
	OTHER	17	22	12	2	2	0	3	6	29	9	2	1	0	105	210
	BLANK	1,048	1,418	1,506	65	189	142	80	523	1,782	545	33	193	27	5,709	13,260
S/W		2,786	2,688	2,616	147	526	327	192	1,359	4,118	1,762	70	426	48	11,537	28,602
HARB	AI	1,068	152	171	7	27	15	6	20	73	140	6	12	1	441	2,139
	TE	2,250	444	254	17	110	107	48	213	362	264	21	111	8	2,136	6,345
	PATROL	210	181	354	30	18	12	9	15	151	215	2	44	0	1,791	3,032
	OTHER	38	31	63	4	4	6	0	3	165	71	0	6	2	762	1,155
	BLANK	1,248	823	1,529	75	125	96	49	154	863	681	26	153	21	6,981	12,824
HARB		4,814	1,631	2,371	133	284	236	112	405	1,614	1,371	55	326	32	12,111	25,495
5.7 77TH	AI	538	504	90	14	39	29	4	33	168	94	9	43	5	765	2,335
	TE	1,906	1,800	494	39	122	65	38	187	746	1,044	31	153	22	3,608	10,255
	PATROL	93	217	122	12	10	5	9	15	140	31	3	14	1	1,132	1,804
	OTHER	29	47	19	1	3	0	3	7	34	20	1	10	1	140	315
	BLANK	1,677	2,757	967	110	137	110	69	227	1,289	763	39	293	31	8,850	17,319
77TH		4,243	5,325	1,692	176	311	209	123	469	2,377	1,952	83	513	60	14,495	32,028
S/E	AI	118	165	31	4	31	13	4	13	56	35	1	13	2	315	801
	TE	592	969	208	24	33	33	18	51	383	331	14	95	8	2,475	5,234
	PATROL	86	278	169	13	16	12	5	13	140	17	4	18	6	1,458	2,235
	OTHER	49	116	177	16	6	3	4	39	287	15	3	13	2	1,151	1,881
	BLANK	721	1,897	901	103	96	90	46	138	968	358	29	174	20	7,539	13,080
S/E		1,566	3,425	1,486	160	182	151	77	254	1,834	756	51	313	38	12,938	23,231
SB TOTAL		13,409	13,069	8,165	616	1,303	923	504	2,487	9,943	5,841	259	1,578	178	51,081	109,356

PRIMARY VIOLATIONS CITED IN WEST BUREAU BY AREA AND DETAIL DURING 1991

AREA	DETAIL	SPEED	SIGNAL LIGHTS	STOP SIGNS	WRONG SIDE	R/W	R/W	R/W	R/W PED	PED. VIOL	IMPROP TURN	FOLLOW TOO CLOSE	UNSAFE DIRECT CHANGE	UNSAFE BACK/ START	OTHER VL/MC VIOLS	TOTAL
						DRIVER LEFT TURN	DRIVER STOP/ YIELD	DRIVER OTHER								
HWD	AI	201	230	54	15	58	38	9	38	172	280	2	41	3	802	1,943
	TE	1,831	1,261	641	171	387	171	92	763	3,661	3,186	29	703	49	11,318	24,263
	PATROL	23	90	131	7	19	10	8	24	166	38	1	14	2	1,526	2,059
	OTHER	3	9	13	1	3	1	1	4	82	17	0	4	0	874	1,012
	BLANK	1,048	1,904	1,635	141	459	176	91	487	3,595	1,832	37	339	47	12,554	24,345
		3,106	3,494	2,474	335	926	396	201	1,316	7,676	5,353	69	1,101	101	27,074	53,622
WIL	AI	553	218	151	6	49	13	15	14	99	309	4	27	5	767	2,230
	TE	3,787	1,105	575	42	106	70	30	101	684	2,165	22	183	6	4,175	13,051
	PATROL	116	298	274	12	37	15	7	19	180	232	6	32	4	960	2,192
	OTHER	20	24	40	2	0	4	0	1	33	23	0	7	1	234	389
	BLANK	1,537	3,074	2,801	87	335	167	95	256	1,403	1,646	46	258	43	6,634	18,382
		6,013	4,719	3,841	149	527	269	147	391	2,399	4,375	78	507	59	12,770	36,244
WLA	AI	3,088	119	156	51	28	25	6	52	52	324	23	24	0	464	4,412
	TE	7,513	384	181	109	110	30	12	139	860	1,332	30	130	8	2,735	13,573
	PATROL	481	106	334	14	27	16	8	19	61	132	4	25	5	487	1,719
	OTHER	31	10	18	7	1	0	0	2	56	72	0	2	0	175	374
	BLANK	3,984	1,376	1,451	182	263	159	72	300	1,249	1,210	47	238	24	6,260	16,815
		15,097	1,995	2,140	363	429	230	98	512	2,278	3,070	104	419	37	10,121	36,893
PAC	AI	244	207	158	15	31	23	11	17	56	226	2	42	4	495	1,531
	TE	7,839	766	335	89	161	152	33	171	476	1,241	46	190	7	4,233	15,739
	PATROL	173	229	647	48	44	27	13	29	186	87	5	45	4	2,230	3,767
	OTHER	13	15	29	14	1	2	0	7	14	12	0	7	0	239	353
	BLANK	1,687	1,719	2,967	436	184	156	68	156	822	986	44	286	46	9,732	19,289
		9,956	2,936	4,136	602	421	360	125	380	1,554	2,552	97	570	61	16,929	40,679
WB TOTAL		34,172	13,144	12,591	1,449	2,303	1,255	571	2,599	13,907	15,350	348	2,597	258	66,894	167,438

PRIMARY VIOLATIONS CITED IN VALLEY BUREAU BY AREA AND DETAIL DURING 1991

AREA	DETAIL	SPEED	SIGNAL LIGHTS	STOP SIGNS	WRONG SIDE	R/W	R/W	R/W	R/W PED	PED. VIOL	IMPROP TURN	FOLLOW TOO CLOSE	UNSAFE DIRECT CHANGE	UNSAFE BACK/START	OTHER VL/MC VIOLS	TOTAL
						DRIVER LEFT TURN	DRIVER STOP/YIELD	DRIVER OTHER								
VNYS	AI	529	365	74	19	57	8	13	42	120	164	15	69	6	1,020	2,501
	TE	3,963	1,916	824	185	252	114	91	218	1,127	4,941	81	324	53	5,916	20,005
	PATROL	106	159	71	10	8	13	6	8	76	47	3	34	2	853	1,396
	OTHER	68	31	7	1	3	3	2	2	14	43	2	2	0	264	442
	BLANK	1,722	1,806	957	92	214	104	124	146	512	938	68	324	36	7,349	14,392
		6,388	4,277	1,933	307	534	242	236	416	1,849	6,133	169	753	97	15,402	38,736
WVAL	AI	652	123	180	11	10	7	3	10	26	49	5	26	1	330	1,433
	TE	8,396	682	632	107	79	111	49	149	686	974	79	105	15	2,858	14,922
	PATROL	219	268	279	11	20	16	12	11	72	92	10	37	5	1,140	2,192
	OTHER	34	5	25	2	4	2	0	1	3	5	1	2	1	72	157
	BLANK	2,714	1,337	1,564	49	174	98	85	72	292	508	81	238	16	5,745	12,973
		12,015	2,415	2,680	180	287	234	149	243	1,079	1,628	176	408	38	10,145	31,677
5.9 NHWD	AI	193	90	17	20	20	11	5	4	10	98	6	22	5	679	1,180
	TE	4,690	537	1,104	161	138	349	29	106	247	2,758	41	310	19	3,477	13,966
	PATROL	124	139	144	10	16	8	4	6	69	96	4	27	1	842	1,490
	OTHER	30	5	9	0	0	0	0	0	5	15	1	3	3	124	195
	BLANK	1,577	1,379	1,192	86	166	83	81	87	359	1,266	49	189	19	5,330	11,863
		6,614	2,150	2,466	277	340	451	119	203	690	4,233	101	551	47	10,452	28,694
FTHL	AI	780	103	68	7	21	4	11	4	24	28	5	17	0	584	1,656
	TE	7,080	446	500	62	83	56	30	135	206	466	37	72	5	5,305	14,483
	PATROL	169	205	317	20	28	28	23	17	156	66	12	51	5	2,807	3,904
	OTHER	65	34	15	1	3	1	1	6	11	4	1	3	0	257	402
	BLANK	1,785	781	1,264	48	119	97	97	84	323	268	53	180	19	8,289	13,407
		9,879	1,569	2,164	138	254	186	162	246	720	832	108	323	29	17,242	33,852
DEV	AI	223	65	71	2	5	3	4	3	10	16	3	12	1	181	599
	TE	8,463	357	746	181	87	38	42	82	129	1,070	59	72	7	3,199	14,532
	PATROL	265	122	99	5	8	11	3	5	54	27	3	20	2	477	1,101
	OTHER	46	12	6	5	0	0	0	0	4	5	1	1	0	71	151
	BLANK	2,232	1,036	1,136	34	100	59	62	58	269	500	65	196	12	4,177	9,936
		11,229	1,592	2,058	227	200	111	111	148	466	1,618	131	301	22	8,105	26,319
VB TOTAL		46,125	12,003	11,301	1,129	1,615	1,224	777	1,256	4,804	14,444	685	2,336	233	61,346	159,278
DEPT. TOTAL		109,154	53,581	41,820	5,430	8,154	5,111	2,536	10,180	70,422	55,368	1,418	10,123	1,013	269,740	644,529

TELEPHONE CALLS

RECEIVED

AND

DISPATCHED

**COMMUNICATIONS DIVISION
1991 INCOMING TELEPHONE CALLS**

DEPLOYMENT PERIOD	(1) ACCEPTED 9-1-1 CALLS	(2) ACCEPTED 7-DIGIT CALLS	(3) ACCEPTED SPANISH CALLS	(1), (2) AND (3) TOTALS
-----	-----	-----	-----	-----
1 (12/30 - 1/26)	156,875	152,716	27,527	337,118
2 (1/27 - 2/23)	168,683	165,652	32,501	366,836
3 (2/24 - 3/23)	170,521	175,916	30,703	377,140
4 (3/24 - 4/20)	179,088	179,496	34,766	393,350
5 (4/21 - 5/18)	182,354	185,398	35,071	402,823
6 (5/19 - 6/15)	184,483	186,373	36,804	407,660
7 (6/16 - 7/13)	205,160	202,078	40,162	447,400
8 (7/14 - 8/10)	200,749	199,789	40,271	440,809
9 (8/11 - 9/7)	201,574	202,418	42,486	446,478
10 (9/8 - 10/5)	203,374	197,448	44,465	445,287
11 (10/6 - 11/2)	194,194	186,661	40,597	421,452
12 (11/3 - 11/30)	190,451	181,357	37,985	409,793
13 (12/1 -12/28)	205,438	189,911	38,545	433,894
	----- 2,442,944	----- 2,405,213	----- 481,883	----- 5,330,040

1991 ANNUAL SUMMARY OF UNITS DISPATCHED TO CALLS-FOR-SERVICE BY AREA, MONTH, AND TYPE

AREA	TYPE OF CALL	JAN	FEB	MAR	APR	MAY	JUN	JUL	AUG	SEP	OCT	NOV	DEC	ANNUAL TOTALS BY TYPE
CENT	EMERGENCY	502	535	548	559	560	615	653	705	583	676	624	564	7,124
	URGENT	1,568	1,407	1,669	1,521	1,440	1,468	1,619	1,720	1,731	1,692	1,820	1,668	19,323
	ROUTINE	624	635	691	782	780	794	801	802	806	811	676	704	8,906
	TOTAL	2,694	2,577	2,908	2,862	2,780	2,877	3,073	3,227	3,120	3,179	3,120	2,936	35,353
RAMP	EMERGENCY	1,287	1,218	1,186	1,357	1,411	1,447	1,705	1,636	1,526	1,504	1,423	1,434	17,134
	URGENT	2,860	2,617	2,762	2,922	3,095	3,310	3,379	3,139	3,128	3,252	2,870	2,971	36,305
	ROUTINE	2,145	2,080	2,168	2,388	2,372	2,584	2,790	2,549	2,648	2,553	2,218	2,024	28,519
	TOTAL	6,292	5,915	6,116	6,667	6,878	7,341	7,874	7,324	7,302	7,309	6,511	6,429	81,958
HLBK	EMERGENCY	560	527	607	614	636	747	782	733	830	745	682	756	8,219
	URGENT	1,419	1,253	1,434	1,458	1,542	1,535	1,552	1,655	1,588	1,555	1,438	1,424	17,853
	ROUTINE	960	963	1,065	1,102	1,167	1,283	1,306	1,321	1,330	1,313	1,064	985	13,859
	TOTAL	2,939	2,743	3,106	3,174	3,345	3,565	3,640	3,709	3,748	3,613	3,184	3,165	39,931
N/E	EMERGENCY	699	650	744	747	742	781	815	823	766	798	746	782	9,093
	URGENT	1,616	1,508	1,798	1,675	1,676	1,811	1,835	1,967	1,825	1,910	1,854	1,748	21,223
	ROUTINE	1,072	1,098	1,202	1,170	1,296	1,391	1,523	1,611	1,568	1,491	1,244	1,135	15,801
	TOTAL	3,387	3,256	3,744	3,592	3,714	3,983	4,173	4,401	4,159	4,199	3,844	3,665	46,117
NEWT	EMERGENCY	917	915	979	983	1,113	1,096	1,249	1,305	1,278	1,246	1,171	1,213	13,465
	URGENT	1,974	1,701	2,121	2,054	1,998	2,059	2,291	2,340	2,306	2,331	2,208	2,200	25,583
	ROUTINE	1,061	1,123	1,219	1,339	1,377	1,562	1,618	1,543	1,541	1,525	1,395	1,220	16,523
	TOTAL	3,952	3,739	4,319	4,376	4,488	4,717	5,158	5,188	5,125	5,102	4,774	4,633	55,571
C.B.	EMERGENCY	3,965	3,845	4,064	4,260	4,462	4,686	5,204	5,202	4,983	4,969	4,646	4,749	55,035
	URGENT	9,437	8,486	9,784	9,630	9,751	10,183	10,676	10,821	10,578	10,740	10,190	10,011	120,287
	ROUTINE	5,862	5,899	6,345	6,781	6,992	7,614	8,038	7,826	7,893	7,693	6,597	6,068	83,608
	TOTAL	19,264	18,230	20,193	20,671	21,205	22,483	23,918	23,849	23,454	23,402	21,433	20,828	258,930

1991 ANNUAL SUMMARY OF UNITS DISPATCHED TO CALLS-FOR-SERVICE BY AREA, MONTH, AND TYPE

AREA	TYPE OF CALL	JAN	FEB	MAR	APR	MAY	JUN	JUL	AUG	SEP	OCT	NOV	DEC	ANNUAL TOTALS BY TYPE
S/W	EMERGENCY	890	811	846	935	957	1,010	1,187	1,025	1,071	1,074	1,058	1,054	11,918
	URGENT	1,766	1,627	1,818	1,942	1,934	2,031	2,057	2,026	2,029	1,986	1,996	1,960	23,172
	ROUTINE	1,256	1,292	1,257	1,418	1,424	1,538	1,593	1,525	1,483	1,463	1,271	1,207	16,727
	TOTAL	3,912	3,730	3,921	4,295	4,315	4,579	4,837	4,576	4,583	4,523	4,325	4,221	51,817
HARB	EMERGENCY	588	576	640	664	590	699	752	697	723	665	692	678	7,964
	URGENT	1,428	1,386	1,513	1,520	1,529	1,557	1,665	1,673	1,533	1,515	1,467	1,454	18,240
	ROUTINE	1,033	1,034	1,049	1,115	1,107	1,235	1,334	1,339	1,180	1,133	1,017	1,008	13,584
	TOTAL	3,049	2,996	3,202	3,299	3,226	3,491	3,751	3,709	3,436	3,313	3,176	3,140	39,788
77TH	EMERGENCY	1,191	1,125	1,217	1,311	1,355	1,393	1,529	1,447	1,461	1,365	1,391	1,426	16,211
	URGENT	2,165	2,142	2,403	2,428	2,454	2,589	2,726	2,563	2,493	2,555	2,411	2,369	29,298
	ROUTINE	1,460	1,464	1,569	1,590	1,596	1,757	1,855	1,853	1,700	1,747	1,558	1,456	19,605
	TOTAL	4,816	4,731	5,189	5,329	5,405	5,739	6,110	5,863	5,654	5,667	5,360	5,251	65,114
S/E	EMERGENCY	863	808	865	1,021	982	1,073	1,125	1,059	1,020	1,005	1,079	1,078	11,978
	URGENT	1,705	1,618	1,849	1,878	1,883	1,957	2,034	2,037	1,894	1,968	1,826	1,673	22,322
	ROUTINE	1,026	1,027	1,125	1,147	1,083	1,176	1,365	1,303	1,222	1,163	1,095	980	13,712
	TOTAL	3,594	3,453	3,839	4,046	3,948	4,206	4,524	4,399	4,136	4,136	4,000	3,731	48,012
S.B.	EMERGENCY	3,532	3,320	3,568	3,931	3,884	4,175	4,593	4,228	4,275	4,109	4,220	4,236	48,071
	URGENT	7,064	6,773	7,583	7,768	7,800	8,134	8,482	8,299	7,949	8,024	7,700	7,456	93,032
	ROUTINE	4,775	4,817	5,000	5,270	5,210	5,706	6,147	6,020	5,585	5,506	4,941	4,651	63,628
	TOTAL	15,371	14,910	16,151	16,969	16,894	18,015	19,222	18,547	17,809	17,639	16,861	16,343	204,731

1991 ANNUAL SUMMARY OF UNITS DISPATCHED TO CALLS-FOR-SERVICE BY AREA, MONTH, AND TYPE

AREA	TYPE OF CALL	JAN	FEB	MAR	APR	MAY	JUN	JUL	AUG	SEP	OCT	NOV	DEC	ANNUAL TOTALS BY TYPE
HWD	EMERGENCY	933	868	953	1,023	943	1,098	1,220	1,152	1,068	1,140	1,070	1,084	12,552
	URGENT	2,337	2,182	2,440	2,472	2,411	2,503	2,826	2,583	2,527	2,703	2,564	2,588	30,136
	ROUTINE	1,737	1,679	1,823	2,054	2,060	2,114	2,428	2,389	2,159	2,131	1,961	1,832	24,367
	TOTAL	5,007	4,729	5,216	5,549	5,414	5,715	6,474	6,124	5,754	5,974	5,595	5,504	67,055
WIL	EMERGENCY	1,091	931	1,035	1,094	1,073	1,014	1,239	1,238	1,159	1,253	1,121	1,228	13,476
	URGENT	2,329	2,118	2,347	2,568	2,417	2,524	2,786	2,569	2,479	2,593	2,413	2,462	29,605
	ROUTINE	1,461	1,632	1,500	1,630	1,742	1,878	2,150	2,046	1,926	1,978	1,634	1,566	21,143
	TOTAL	4,881	4,681	4,882	5,292	5,232	5,416	6,175	5,853	5,564	5,824	5,168	5,256	64,224
WLA	EMERGENCY	549	526	596	548	571	541	607	621	619	664	595	640	7,077
	URGENT	1,579	1,520	1,609	1,779	1,685	1,671	1,752	1,727	1,637	1,795	1,716	1,773	20,243
	ROUTINE	845	820	905	962	1,080	1,177	1,254	1,195	1,182	1,154	927	949	12,450
	TOTAL	2,973	2,866	3,110	3,289	3,336	3,389	3,613	3,543	3,438	3,613	3,238	3,362	39,770
PAC	EMERGENCY	579	486	608	582	582	649	730	726	680	706	720	631	7,679
	URGENT	1,412	1,418	1,671	1,585	1,634	1,690	1,754	1,776	1,732	1,758	1,698	1,647	19,775
	ROUTINE	1,056	1,054	1,035	1,080	1,159	1,394	1,534	1,543	1,313	1,305	1,121	1,080	14,674
	TOTAL	3,047	2,958	3,314	3,247	3,375	3,733	4,018	4,045	3,725	3,769	3,539	3,358	42,128
W.B.	EMERGENCY	3,152	2,811	3,192	3,247	3,169	3,302	3,796	3,737	3,526	3,763	3,506	3,583	40,784
	URGENT	7,657	7,238	8,067	8,404	8,147	8,388	9,118	8,655	8,375	8,849	8,391	8,470	99,759
	ROUTINE	5,099	5,185	5,263	5,726	6,041	6,563	7,366	7,173	6,580	6,568	5,643	5,427	72,634
	TOTAL	15,908	15,234	16,522	17,377	17,357	18,253	20,280	19,565	18,481	19,180	17,540	17,480	213,177

1991 ANNUAL SUMMARY OF UNITS DISPATCHED TO CALLS-FOR-SERVICE BY AREA, MONTH, AND TYPE

AREA	TYPE OF CALL	JAN	FEB	MAR	APR	MAY	JUN	JUL	AUG	SEP	OCT	NOV	DEC	ANNUAL TOTALS BY TYPE
VNYS	EMERGENCY	816	731	793	850	849	844	1,008	1,079	1,030	981	982	987	10,950
	URGENT	2,366	2,174	2,459	2,472	2,489	2,510	2,793	2,855	2,642	2,705	2,595	2,668	30,728
	ROUTINE	1,355	1,255	1,325	1,493	1,530	1,645	1,867	1,815	1,799	1,526	1,401	1,360	18,371
	TOTAL	4,537	4,160	4,577	4,815	4,868	4,999	5,668	5,749	5,471	5,212	4,978	5,015	60,049
WVAL	EMERGENCY	707	608	719	683	689	760	828	875	842	830	817	858	9,216
	URGENT	2,357	2,030	2,380	2,428	2,524	2,433	2,609	2,621	2,572	2,540	2,457	2,529	29,480
	ROUTINE	1,003	1,017	990	1,177	1,293	1,420	1,453	1,575	1,441	1,296	1,099	1,049	14,813
	TOTAL	4,067	3,655	4,089	4,288	4,506	4,613	4,890	5,071	4,855	4,666	4,373	4,436	53,509
NHWD	EMERGENCY	597	537	628	684	627	663	872	774	744	719	708	763	8,316
	URGENT	1,962	1,719	2,047	2,031	2,042	2,068	2,414	2,226	2,011	2,240	2,144	2,214	25,118
	ROUTINE	1,058	964	1,095	1,106	1,295	1,387	1,555	1,484	1,471	1,359	1,137	1,070	14,981
	TOTAL	3,617	3,220	3,770	3,821	3,964	4,118	4,841	4,484	4,226	4,318	3,989	4,047	48,415
FTHL	EMERGENCY	607	558	584	630	726	762	819	777	823	696	683	687	8,352
	URGENT	1,687	1,505	1,702	1,803	1,841	1,820	2,041	1,936	1,972	1,855	1,906	1,760	21,828
	ROUTINE	971	965	982	1,126	1,253	1,298	1,475	1,422	1,337	1,259	1,158	957	14,203
	TOTAL	3,265	3,028	3,268	3,559	3,820	3,880	4,335	4,135	4,132	3,810	3,747	3,404	44,383
DEV	EMERGENCY	555	492	544	563	606	606	687	706	754	666	714	708	7,601
	URGENT	1,948	1,585	1,885	1,906	1,886	1,827	1,939	1,984	1,959	2,107	2,118	2,049	23,193
	ROUTINE	751	735	802	879	1,007	995	1,101	1,075	1,025	983	817	880	11,050
	TOTAL	3,254	2,812	3,231	3,348	3,499	3,428	3,727	3,765	3,738	3,756	3,649	3,637	41,844
V.B.	EMERGENCY	3,282	2,926	3,268	3,410	3,497	3,635	4,214	4,211	4,193	3,892	3,904	4,003	44,435
	URGENT	10,320	9,013	10,473	10,640	10,782	10,658	11,796	11,622	11,156	11,447	11,220	11,220	130,347
	ROUTINE	5,138	4,936	5,194	5,781	6,378	6,745	7,451	7,371	7,073	6,423	5,612	5,316	73,418
	TOTAL	18,740	16,875	18,935	19,831	20,657	21,038	23,461	23,204	22,422	21,762	20,736	20,539	248,200
CITY	EMERGENCY	13,931	12,902	14,092	14,848	15,012	15,798	17,807	17,378	16,977	16,733	16,276	16,571	188,325
	URGENT	34,478	31,510	35,907	36,442	36,480	37,363	40,072	39,397	38,058	39,060	37,501	37,157	443,425
	ROUTINE	20,874	20,837	21,802	23,558	24,621	26,628	29,002	28,390	27,131	26,190	22,793	21,462	293,288
	TOTAL	69,283	65,249	71,801	74,848	76,113	79,789	86,881	85,165	82,166	81,983	76,570	75,190	925,038

**PERSONNEL
AND
EQUIPMENT**

LEGEND OF ABBREVIATIONS FOR DEPLOYMENT REPORTS

AD VICE	- Administrative Vice Division	OAS	- Office of Administrative Services
ASD	- Air Support Division	OCB	- Operations-Central Bureau
ATD	- Anti-Terrorist Division	OCID	- Organized Crime Intelligence Division
BAD	- Burglary-Auto Theft Division	OHB	- Operations Headquarters Bureau
BFD	- Bunco-Forgery Division	OO	- Office of Operations
BSI	- Bureau of Special Investigation	OSB	- Operations-South Bureau
CENT	- Central Area	OSS	- Office of Special Services
CID	- Commission Investigation Division	OVB	- Operations-Valley Bureau
COMM	- Communications Division	OWB	- Operations-West Bureau
CP	- Chief of Police	PAC	- Pacific Area
CR	- Community Relations	PD	- Property Division
CTD	- Central Traffic Division	PER	- Personnel Division
DARE	- Drug Abuse Resistance Education Division	POL COM	- Police Commission
DEV	- Devonshire Area	PRD	- Planning & Research Division
DHD	- Detective Headquarters Division	PTB	- Personnel & Training Bureau
DSD	- Detective Support Division	RAMP	- Rampart Area
DSG	- Detective Services Group	RCS	- Reserve Coordination Section
EAS	- Evaluation and Administration Section	RHD	- Robbery-Homicide Division
ECCCS	- Emergency Command Control Communications Division	RI	- Records & Identification Division
EODD	- Employee Opportunity and Development Division	SB-HOM	- Operations-South Bureau - Homicide Section
FOD	- Fiscal Operations Division	SD	- Supply Division
FSB	- Fiscal Support Bureau	SE	- Southeast Area
FTHL	- Foothill Area	SID	- Scientific Investigation Division
HARB	- Harbor Area	SSB	- Support Services Bureau
HOBK	- Hollenbeck Area	STD	- South Traffic Division
HWD	- Hollywood Area	SW	- Southwest Area
IAD	- Internal Affairs Division	TCS	- Traffic Coordination Section
IAS	- Investigative Analysis Section	TD	- Training Division
IRD	- Information Resources Division	TPS	- Tactical Planning Section
JD	- Jail Division	USG	- Uniformed Services Group
JUV	- Juvenile Division	VNY	- Van Nuys Area
LRD	- Labor Relations Division	VTD	- Valley Traffic Division
METRO	- Metropolitan Division	WIL	- Wilshire Area
MTD	- Motor Transport Division	WLA	- West Los Angeles Area
NARC	- Narcotics Division	WTD	- West Traffic Division
NE	- Northeast Area	WVAL	- West Valley Area
NEWT	- Newton Area	77TH	- 77th Street Area
NHWD	- North Hollywood Area		

CIVILIAN TABLE OF ORGANIZATION AND DEPLOYMENT REPORT

T. O. 12/29/91

EFFECTIVE DEPLOY. DATE: 12/29/91

	ADM PER TO D		C/PR. CLK TO D		EX. SEC/S TO D		SR. CLK TYPIST TO D		CLERK STENO TO D		CLERK TYPIST TO D		SR. & CSA TO D		AUTO SERIES TO D		PR/SR. & STA.OFC TO D		SCIENCE /TECH TO D		ACCTG. SERIES TO D		SR/SYS SPEC TO D		BLDG. TRADES TO D		SR. & PSR TO D		MISCEL. CIVIL. TO D		**TOTALS** TO D	
	POL COM	5	4			1	2		1	1			1																	2	9	3
CID	12	11	1	1	1		2	4		1	12	12																	2	1	30	29
OFF. TOT	17	15	1	1	2	2	2	5	1		12	13															4	1	39	37		
CP CR	8	7	1	1	6	6	3	2				3																			18	19
OFF. TOT	8	7	1	1	7	7	3	2				3																			1	1
OFF. TOT	8	7	1	1	7	7	3	2				3																			19	20
OSS IAD	1		1	1	1	1	10	10			1	6																			1	
OCID					1	1	2	2			2	1																	5	4	19	22
ATD	1	1			1	1	1				4	4																	1	1	6	5
OFF. TOT	1	1			1	1	1				4	4																	1	1	7	6
BUR. TOT	2	1	1	1	4	3	13	12			7	11															6	5	33	33		
BSI DARE	1	1			3	3		1			1	1							1	1									3	2	8	8
NARC	5	5			4	2	12	12	1	1	26	26															1				3	5
AD VICE					1	1	3	3	1	1																			1		49	46
LRD					1	1							1	1																	5	5
OFF. TOT					1	1							1	1																	2	2
BUR. TOT	6	6			10	8	15	16	2	2	28	29	1	1													1	4	2	67	66	
OFF. TOT	8	7	1	1	14	11	28	28	2	2	35	40	1	1					1	1							1	10	7	100	99	
OAS	3	4			3	3	2	3			2	2																			10	12
SSB					2	1		1																					1	3	2	
IRD	3	2	4	3	1	1	9	8			25	23											31	26			5	5	78	68		
PRD	1	1			1			3	2			2															3	1	11	10		
SID	1	2			1	1	1	1			11	13					8		4	3							11	15	165	162		
ECCCS	1	1					2	1			1												2	3			2	2	8	7		
JD					1	1	4	4			7	6	24	21			184	178			1	1							8	221	219	
RI	4	4	26	26	1	1	136	121			120	98																	13	14	339	302
COMM	5	4	1	1	1		1	2			10	9															377	437	1	1	396	454
OFF. TOT	18	18	31	30	11	8	155	144	2		176	153	24	21			192	178	175	171	1	1	33	29			377	437	36	46	1,231	1,236
BUR. TOT	18	18	31	30	11	8	155	144	2		176	153	24	21			192	178	175	171	1	1	33	29			377	437	36	46	1,231	1,236
FSB	1	1			1	1																							1	1	3	3
FOD	5	5			1	1	2	2			7	8											19	19	1		3	3	38	38		
PD	4	4			1	1		1	1		12	5	1	1													1	82	102	99		
SD	3	2			1	1	2	2			1	2	1	1													4	3	22	24	34	35
MTD	2	2			1	1	5	5							278	265													8	6	294	279
OFF. TOT	15	14			5	5	9	10	1		20	15	2	2	278	265	82	5			19	19	1		4	3			35	116	471	454
BUR. TOT	15	14			5	5	9	10	1		20	15	2	2	278	265	82	5			19	19	1		4	3			35	116	471	454

1 RADIO-TELEPHONE OPERATORS ARE INCLUDED IN MISCEL. CIVIL. DEPLOYED COUNT FOR "COMM" ABOVE

CIVILIAN TABLE OF ORGANIZATION AND DEPLOYMENT REPORT

T. O. 12/29/91

EFFECTIVE DEPLOY. DATE: 12/29/91

	ADM PER		C/PR CLK	EX. SEC/S		SR. CLK TYPYST		CLERK STENO		CLERK TYPYST		SR. & CSA		AUTO SERIES		PR/SR. & STA.OFC		SCIENCE /TECH		ACCTG. SERIES		SR/SYS SPEC		BLDG. TRADES		SR. & PSR		MISCEL. CIVIL.		**TOTALS**						
	T	D		T	D	T	D	T	D	T	D	T	D	T	D	T	D	T	D	T	D	T	D	T	D	T	D	T	D	T	D					
PTB	2	2		3	2	2	1			2	3																4	4	13	12						
RCS.																																				
TD	5	5		1	1	1	1	4	1	3	6	5	4			1	2	5	5					7	7			27	20	59	52					
PER	9	10	1	1	1	1	9	11	1	22	32																			45	55					
EODD	4	4		1	1			1		1	2																			7	7					
BUR. TOT	20	21	1	1	6	5	12	13	6	1	28	45	5	4			1	2	5	5					7	7			33	24	124	128				
OFF. TOT	53	53	32	31	22	18	176	167	9	1	224	213	31	27	278	265	275	185	180	176	20	20	34	29	11	10	377	437	104	186	1,826	1,818				
OO	3	3		2	2	1	3	2		2	3																1	1	1		12	12				
OES																																				
OHB	1	1		2	2																										3	3				
USG				1																											1					
METRO	3	3		1	1	2	2	1			1																		8	8	15	15				
ASD	1	1		1	1					2	2	1	1	2	2														4	4	11	11				
TPS						1	1	1			1																			2	2					
TCS	2	2				1	1	1		4	6						1	1												9	10					
AREA TOT	10	10		7	6	5	7	5		8	13	1	1	2	2	1	1										1	1	13	12	53	53				
DSG																																				
IAS							1				1																				1	2				
DHD	1	1		1	1	5	5			3	2																				10	9				
DSD				1	1	9	8	1		2	3																				13	12				
BFD	1			1	1	3	3			7	6																				12	10				
RHD				1	1	1	1	1		2	1																				7	4				
BAD				1	1	1	2			1	1																				3	4				
JUV	1	1		1	1	2	1	1		4	5							1												1	9	10				
AREA TOT	3	2		6	6	21	21	3		19	19						1													3	2	55	51			
BUR. TOT	13	12		13	12	26	28	8		27	32	1	1	2	2	1	2													1	1	16	14	108	104	
OCB	1			2	2	1	1			1	1																				5	4				
CENT	2		1	1	1	5	5	1		12	12																				5	1	4	4	31	24
RAMP	2		1	1	1	5	5	2	1	11	10	5	5			14	13														4	1	45	38		
HOBK	2	1	1	1	1	4	4	1		9	9	4	4																		2	1	24	21		
NE	2	1	1	1	1	4	4	1		8	8	4	4																		2		23	19		
NEWT	2	1	1	1	1	4	4	1	1	10	10	5	5																		2	1	26	24		
CTD	2			1	1	2	2			5	5																					10	8			
BUR. TOT	13	4	5	5	8	8	25	25	6	2	56	55	18	18			14	13												15	4	4	4	164	138	

CIVILIAN TABLE OF ORGANIZATION AND DEPLOYMENT REPORT

T. O. 12/29/91

EFFECTIVE DEPLOY. DATE: 12/29/91

	ADM PER		C/PR. CLK		EX. SEC/S		SR. CLK TYPIST		CLERK STENO		CLERK TYPIST		SR. & CSA		AUTO SERIES		PR/SR. & STA.OFC		SCIENCE /TECH		ACCTG. SERIES		SR/SYS SPEC		BLDG. TRADES		SR. & PSR		MISCEL. CIVIL.		**TOTALS**	
	TO	D	TO	D	TO	D	TO	D	TO	D	TO	D	TO	D	TO	D	TO	D	TO	D	TO	D	TO	D	TO	D	TO	D	TO	D	TO	D
OSB	1	1			2	2		1			2	2																		5	6	
OSB-HOM							1	1			4	5																	5	6		
SW	2	2	1	1	1	1	4	3	1	1	9	10	5	4			12	8									6	2	41	32		
HARB	2	2	1	1	1	1	4	4	1	1	6	7	5	2			12	11								3	1	38	31			
77TH	2	1	1	1	1	1	4	3	2	2	12	13	5	4			15	11									6		48	36		
SE	2	2	1	1	1	1	4	3	1	1	11	11	5	5			16	12									2		43	35		
STD	2	1			1	1	1	1			4	4																	8	7		
BUR. TOT	11	9	4	4	7	7	18	16	5	3	48	52	20	15			55	42									17	3	3	2	188	153
OWB	1	1			2	2	1	1		1	1																		5	5		
HWD	2	1	1	1	1	1	5	4	2		12	12	5	5			15	12									7	1	50	37		
WIL	2	2	1	1	1	1	4	4	1		11	12	5	4			13	11									4		42	35		
WLA	2	2	1	1	1	1	4	3	1		7	7	5	5			12	9									2	2	35	28		
PAC	2	2	1	1	1	1	4	4	1	1	10	8	5	3			13	10									2	1	39	32		
WTD	2	1			1	1	1	1			4	4																	7	6		
BUR. TOT	11	7	4	4	7	7	18	16	5	2	45	43	20	17			53	42									15	4		1	178	143
OVB	1	1			1	2	2	2			1																		4	6		
VNY	2	2	1	1	1	1	4	3	2		14	16															6		30	23		
WVAL	2	2	1	1	1	1	4	3	1		9	9	4	4			11	7									3	1	36	28		
NHWD	2	2	1	1	1	1	4	3	1		7	7	4	3			12	9									2	1	34	28		
FTHL	2	2	1	1	1	1	4	3	1		8	9	4	4			12	10									2		35	30		
DEV	2	2	1	1	1	1	4	3	2	2	5	7	5	5			11	10									2	1	33	32		
VTD	2	2			1	1	2	2	1	1	5	5																	11	11		
BUR. TOT	13	13	5	5	7	8	24	19	8	3	48	54	17	16			46	36									15	3		1	183	158
OFF. TOT	61	45	18	18	42	42	111	104	32	10	224	236	76	67	2	2	169	135									63	15	23	22	821	696
GRANDTOT	147	127	53	52	87	80	320	306	44	13	495	505	108	95	280	267	444	320	181	177	20	20	34	29	11	10	440	453	141	216	2,805	2,670
TO CURR	147		53		87		320		44		495		108		280		444		181		20		34		11		440		141		2,805	
DEP TOTS		127		52		80		306		13		505		95		267		320		177		20		29		10		453		216		2,670
VACANTS		20		1		7		14		31		- 10		13		13		124		4			5		1		- 13		- 75		135	
ABS W/VO						1						2				1												2			6	
TO TOTAL	147		53		87		320		44		495		108		280		444		181		20		34		11		440		141		2,805	

SWORN PERSONNEL BY RANK, PAY GRADE WITHIN RANK, AND AGE

*** AS OF DECEMBER 29, 1991 ***

YEAR BRTH	AGE	ALL RANKS	CHIEF	DEP CHIEF		CMDR	CAPTAIN			LIEUTENANT			DETECTIVE			SERGEANT		POLICE OFFICER			
				2	1		3	2	1	2	1	3	2	1	2	1	3	2	1	M/C	
1918	73	1											1								
1919	72	1								1											
1923	68	1																			
1924	67	1									1						1				
1925	66	1											1								
1926	65	1	1																		
1927	64	2												1						1	
1930	61	2											1								
1931	60	7											1								
1932	59	7									1	1	1								
1933	58	12										1	2								
1934	57	8			2								3								
1935	56	33																			
1936	55	35											3	6							
1937	54	44											10	4	1						
1938	53	70											7	6	5						
1939	52	77											6	12	3						
1940	51	132											6	7	1						
1941	50	164											8	8	9						
1942	49	208											7	4	7						
1943	48	224											10	8	13						
1944	47	323											4	8	12						
1945	46	298											3	9	14						
1946	45	381											2	10	16						
1947	44	391											4	8	23						
1948	43	337											11	8	37						
1949	42	290											4	11	28						
1950	41	250											4	6	25						
1951	40	242											3	9	37						
1952	39	234											11	3	31						
1953	38	227											6	10	37						
1954	37	238											3	9	44						
1955	36	219											1	2	31						
1956	35	242											1	1	4						
1957	34	252													2						
1958	33	257													2						
1959	32	324													1						
1960	31	301													2						
1961	30	299													1						
1962	29	320													8						
1963	28	355													3						
1964	27	336													1						
1965	26	308																			
1966	25	305																			
1967	24	239																			
1968	23	142																			
1969	22	43																			
1970	21	8																			
		8192	1	2	6	19	28	18	21	133	99	304	605	524	298	586	1942	2977	362	267	
AVERAGE AGE		37.2	65.0	58.0	54.3	48.7	48.7	46.7	45.5	46.9	44.2	47.4	44.5	40.6	43.6	42.1	38.5	31.5	26.8	42.1	

SWORN PERSONNEL BY RANK, PAY GRADE WITHIN RANK, AND LENGTH OF SERVICE

*** AS OF DECEMBER 29, 1991 ***

YEAR APPT	YEARS SERV	ALL RANKS	CHIEF	DEP CHIEF	CMDR	CAPTAIN		LIEUTENANT		DETECTIVE			SERGEANT		POLICE OFFICER			M/C		
			2	1		3	2	1	2	1	3	2	1	3	2	1				
1942	49	1										1								
1947	44	1							1											
1949	42	1	1																	
1950	41	2						1							1					
1953	38	1												1						
1954	37	3				1	2													
1955	36	1						1												
1956	35	4				1			1			2								
1957	34	6							1	1		1	1							1
1958	33	8				1						3	1						2	
1959	32	8							2	1									1	1
1960	31	8				1		1		1										
1961	30	23				1				5		2		1						2
1962	29	37						1	1	3		12	4	2						
1963	28	77				1		4	1	14		17	7	3	6	11				3
1964	27	78				2		4		8		24	9		5	7				3
1965	26	99				2		2		8		21	12	2	6	10				2
1966	25	138				3		3	2	4	2	23	24	3	13	16				4
1967	24	274						2	2	12		33	66	10	18	32				12
1968	23	406				1		4	1	17	12	43	83	18	23	38				30
1969	22	296				1		3	3	9	7	33	40	23	20	35				20
1970	21	432				2		1	2	9	8	36	69	36	27	42				24
1971	20	297				1		2	5	7	7	17	48	21	21	35				20
1972	19	313						2		12	13	21	40	35	18	34				13
1973	18	291				1		1		6	10	5	33	44	21	34				18
1974	17	331						1		6	6	6	51	41	18	44				18
1975	16	214						2		1	3	2	25	30	17	37				15
1976	15	106								3			13	23	3	18				8
1977	14	168									7	1	14	28	12	27				9
1978	13	111									1	1	9	18	8	21				4
1979	12	99								1	1		8	14	6	10				5
1980	11	234								2	1		18	32	16	37				9
1981	10	336								1	1		15	56	8	39				15
1982	9	301									1		9	42	5	16				13
1983	8	269											2	21	6	13				8
1984	7	232											1	10	2	10				6
1985	6	209												8	2	2				6
1986	5	152												2	2	2				
1987	4	458												1	1	2				
1988	3	632									1			1	1	3				
1989	2	618											1							
1990	1	767														1				213
1991		150															1			149
		8192	1	2	6	19	28	18	21	133	99	304	605	524	298	586	1942	2977	362	267
TOTAL YEARS OF SERVICE			42	70	184	491	700	405	451	3076	2007	7158	12063	7971	5699	10251	25162	17349	213	4682
AVERAGE YEARS OF SERVICE		12.0	42.0	35.0	30.7	25.8	25.0	22.5	21.5	23.1	20.3	23.5	19.9	15.2	19.1	17.5	13.0	5.8	0.6	17.5

SWORN PERSONNEL BY YEAR OF APPOINTMENT TO PRESENT RANK

*** AS OF DECEMBER 29, 1991 ***

YEAR APPT	TOTAL ALL RKS	SERV RANK	CHIEF	DEP CHIEF	CMDR	CAPTAIN		LIEUTENANT		DETECTIVE			SERGEANT		POLICE OFFICER					
			2	1		3	2	1	2	1	3	2	1	3	2	1	M/C			
1957	1	34																1		
1958	2	66																2		
1959	2	64																1		
1960	1	31																1		
1961	6	180																3	2	
1962	4	116																2	2	
1963	9	252																5	1	
1964	14	378																7	4	
1965	32	832												1				23	6	
1966	44	1100												1				27	12	
1967	95	2280												1				59	23	
1968	170	3910												6				96	38	
1969	132	2904							1					3	6			59	43	
1970	214	4494							1	1				6	6			116	60	
1971	219	4380										51	25	2	3			72	39	
1972	173	3287									4	7		4	10			78	46	
1973	207	3726							5			28	28	2	10	4		80	32	
1974	220	3740										23	16	2	12	7		91	48	
1975	194	3104					1				1	29	28		11	26		49	33	
1976	121	1815							1		6	27	12		6	22		27	11	
1977	148	2072			1						6	16	18	3	8	16		49	21	
1978	118	1534	1				1				2	17	21	2	9	9		37	12	
1979	156	1872		1		2					5	24	27	3	18	6		43	11	
1980	191	2101			2						13	6	9	3	14	10		90	29	
1981	364	3640									7	22	62	11	24	20		122	79	
1982	347	3123									4	20	43	8	21	23		128	87	
1983	262	2096									5	4	20	4				124	95	
1984	326	2282			1		1				6	13	41	13	17	25		122	81	
1985	308	1848		1			1				11	4	40	8	17	23		124	67	
1986	286	1430			2		10				3	6	43	9	25	23		71	77	
1987	576	2304			1		1				8	9	41	16	20	23		143	311	
1988	843	2529			2		3				17	5	1	50	41	27		86	540	
1989	881	1762					2		1		11	10	1	46	100	22		3	614	
1990	1086	1086			3		1		8		5	21	24	159	8	88		1	552	
1991	440				4				11			28	4	138	4	99		1	213	
	8192	66372	1	2	6	19	28	18	21	133	99	304	605	524	298	586	1942	2977	362	267
TOT YRS SERV IN PRESENT RANK			13	18	24	80	220	83	26	1074	363	4378	5324	1191	2778	3394	25162	17349	213	4682
AVG YRS SERVICE PR RANK		8.1	13.0	9.0	4.0	4.2	7.9	4.6	1.2	8.1	3.7	14.4	8.8	2.3	9.3	5.8	13.0	5.8	0.6	17.5

OFFICER TABLE OF ORGANIZATION AND DEPLOYMENT REPORT

T. O. 12/29/91

EFFECTIVE DEPLOY. DATE: 12/29/91

	% OF TOTAL DEPL.	STAFF OFFIC		CAPT III		CAPT II		CAPT I		LIEUT. II		LIEUT. I		DET. III		DET. II		DET. I		SGT. II		SGT. I		P.O. III		P.O. II		P.O. I		*TOTALS*				
		TO	D	TO	D	TO	D	TO	D	TO	D	TO	D	TO	D	TO	D	TO	D	TO	D	TO	D	TO	D	TO	D	TO	D	TO	D			
POL COM CID		1	1												3	3	3	3	10	9			1								1	2		
OFF. TOT	.2	1	1												3	3	3	3	10	9			1								19	20		
CP CR ATD		4	6					1		6	5		1	1	3	1	1	1	1	1	5	8			13	12			1		31	39		
				1	1					1	1			5	6	8	9	10	11	4	4			2	2	6	7			12	13			
										3	3			5	6	8	9	10	11	4	4					11	10			42	44			
OFF. TOT	1.2	4	6	1	1			1		10	9		1	6	9	9	10	11	12	12	15		2	2	30	29			1		85	96		
OSS IAD OCID		1								1											1				6						9			
				1	1	1	1			6	6										42	40			1	2					62	63		
				1	1					4	4			9	9	20	18	22	22												56	54		
BUR. TOT	1.4	1		2	2	1	1			11	10			9	9	31	31	22	22						7	2					127	117		
BSI DARE NARC AD VICE LRD		1	2								1										4	2	3	2			8	11			12	18		
										1	1										4	4	9	9	91	90	2	2			108	107		
		1				3	3			13	14			39	40	106	103	141	126			4	5			53	53	50	46			409	391	
				1	1					4	4			10	11	12	12	13	14			6	6			8	8	7	7			55	57	
						1	1			1	1			1	1						6	6			6	6					14	14		
BUR. TOT	7.2	1	3	1	1	5	5			19	21			49	51	118	115	154	140			14	17	12	11	158	157	67	66			598	587	
OFF. TOT	8.6	2	3	3	3	6	6			30	31			58	60	149	146	176	162			57	57	12	11	165	159	67	66			725	704	
OAS SSB IRD PRD ECCCS SID JD RI COMM		3	1							2	2										5	6			12	12					22	31		
			2							1	1										1	2				1						3	6	
						1		1		2	2										5	6	3	3	1	3			3	1			1	6
										2	2										2	2			4	3					6	5		
						1	1			2	2			3	3	1	2	1	4					1		10	7			8		18	28	
								1	1	1	1		4	4							6	6	20	20	2	2	15	15			42	43		
										1	1		2	1							3	3	3	3	11	11	17	18			9	8		
				1	1					4	4										3	3									39	40		
BUR. TOT	2.3	3	3	1	1	2	1	1	2	12	13		6	5	3	3	1	11	1	4	22	26	26	28	52	50	36	44			166	191		
FSB PD SD MTD										1	1												1	1									2	2
																																	1	1
																																	1	1
BUR. TOT										1	1												1	1					2				2	4

OFFICER TABLE OF ORGANIZATION AND DEPLOYMENT REPORT

T. O. 12/29/91

EFFECTIVE DEPLOY. DATE: 12/29/91

	% OF TOTAL DEPL.	STAFF OFFIC TO D	CAPT III TO D	CAPT II TO D	CAPT I TO D	LIEUT. II		LIEUT. I		DET. III		DET. II		DET. I		SGT. II		SGT. I		P.O. III		P.O. II		P.O. I		*TOTALS*	
						TO	D	TO	D	TO	D	TO	D	TO	D	TO	D	TO	D	TO	D	TO	D	TO	D	TO	D
PTB		3	3			1	1	1	1					3	3	1	1	2	4	2	3					13	16
RCS						1	1							1	1	1	1	2	1	3	3					8	7
TD				1	1	3	3							18	19	5	3	56	57	13	25					96	108
RECRUITS																				175	3			131		175	134
PER				1	1	4	3		1	2	2	7	2	5	7	18	14	20	23	5	44			1		55	105
PER ABS						1	1							3	3	2	2	11	15							17	21
EODD																											
BUR. TOT	4.8	3	3	2	1	10	9	1	2	2	2	7	2	30	33	27	21	91	100	198	78			132		364	391
OFF. TOT	7.1	6	6	3	2	23	23	7	7	5	5	1	18	1	6	52	59	54	50	143	150	234	124	132		532	586
OO		2	1			1	1							1	1											129	3
EAS						1	1	1		1	2	2	2	7	7	9	7	13	19	3	2					37	49
OHB		1	2			1	1																			2	4
USG		1	1																							1	2
METRO				1	1	5	5							28	28			233	227							267	261
ASD					1	1	1	2	2					5	5	5	5	1	1	64	65					79	80
TPS						1	1							3	3	2	2	9	9	5	4					20	19
TCS						1	1							3	4	4	5	13	15	25	31					46	56
AREA TOT	5.7	4	4	1	1	11	11	3	2	1	2	2	2	47	50	20	19	269	271	222	102					581	465
DSG		1									1				1											1	2
IAS						1	1			2	2	2	1		1											7	7
DHD				1	1	3	2	4	4	5	5	25	25	25	22			7	7	34	37					104	103
DSD				1	1	5	5			17	17	45	43	22	16			13	10	51	50					154	142
BFD				1	1	4	4			27	26	36	37	16	16			9	7							93	91
RHD				1	1	6	6			28	28	32	34	5	5			1	2							73	76
BAD				1	1	3	3			16	16	17	16	8	13				1							45	67
JUV				1	1	4	4			15	15	24	24	26	21			20	21	23	15					114	102
AREA TOT	7.2	1		1	6	26	25	4	4	110	110	181	181	103	94	1	2	50	48	108	117					591	590
BUR. TOT	12.9	5	4	1	2	37	36	7	6	111	112	183	183	103	94	47	51	22	23	319	319	330	219			1172	1055
OCB		2	2			2	2			1	1	1	1	3	3			1	1	1	1					11	12
CENT				1	1	1	1	4	4	5	5	15	14	6	5	30	30	90	88	169	141			12		335	316
RAMP				1	1	2	2	4	4	7	7	17	18	6	5	30	29	76	74	202	181			5		365	346
HOBK				1	1	1	1	4	4	5	5	11	11	6	6	19	19	62	61	120	92			4		239	213
NE				1	1	1	1	4	4	5	5	10	11	5	5	20	20	57	63	141	110			17		255	248
NEWT				1	1	2	2	4	4	7	7	14	14	6	6	24	26	72	79	156	110			8		301	271
CTD				1	1			2	2	1	1	4	3	3	3	15	15	13	18	150	147					190	191
BUR. TOT	19.5	2	2	5	5	10	10	22	22	31	31	72	72	65	65	35	33	138	139	371	384	939	782	46		1696	1597

OFFICER TABLE OF ORGANIZATION AND DEPLOYMENT REPORT

T. O. 12/29/91

EFFECTIVE DEPLOY. DATE: 12/29/91

	% OF TOTAL DEPL.	STAFF OFFIC		CAPT III		CAPT II		CAPT I		LIEUT. II		LIEUT. I		DET. III		DET. II		DET. I		SGT. II		SGT. I		P.O. III		P.O. II		P.O. I		*TOTALS*	
		TO	D	TO	D	TO	D	TO	D	TO	D	TO	D	TO	D	TO	D	TO	D	TO	D	TO	D	TO	D	TO	D	TO	D	TO	D
SB		2	2							2	2			1	1	2	2	2	2	1	4	2	2	8	7	5	20			25	42
SB-HOM																							8	7					53	52	
SW				1	1			1	1	1	1	4	4	5	5	11	11	8	8	5	6	25	26	70	68	162	127	14	293	272	
HARB				1	2			1	1	1	1	4	5	4	4	8	9	8	8	5	6	21	21	56	57	116	95	10	225	219	
77				1	1			1	1	2	1	4	5	5	6	11	11	12	13	6	5	32	33	69	70	214	165	17	357	328	
SE				1	1			1	1	2	1	4	4	5	5	8	8	7	6	5	6	25	26	63	62	166	127	14	287	261	
STD						1	1					2	3	1	1	3	3	2	2	3	3	10	11	11	14	101	92		134	130	
BUR. TOT	15.9	2	2	4	5	1	1	4	4	8	7	18	22	29	30	58	59	61	59	25	30	115	119	285	285	764	626	55	1374	1304	
NB		2	2							2	2			2	2	3	3	2	2	1	1	3	3	12	13	15	27		42	55	
HWD				1	1			1	1	2	2	4	4	6	6	14	13	12	13	6	6	29	31	82	79	165	142	14	322	312	
WIL				1	1			1	1	1	1	4	4	6	6	14	15	16	14	5	5	26	27	66	68	159	144	16	299	302	
WLA				1	1			1	1	1	1	4	4	5	5	9	9	8	9	5	5	19	19	60	59	106	89	13	219	215	
PAC				1	2			1	2	1	1	5	5	6	6	11	12	14	13	5	5	26	28	70	66	149	137	10	289	287	
WTD						1	1					2	2	1	1	3	3	1	1	3	3	12	13	12	15	131	125	1	166	165	
BUR. TOT	16.3	2	2	4	5	1	1	4	5	7	7	19	19	26	26	54	55	53	52	25	25	115	121	302	300	725	664	54	1337	1336	
OVB		2	2											1	2	1						2	4	4	5	10	10		22	26	
VNY				1	1			1	1	1	2	4	4	5	5	13	12	14	15	5	5	24	27	54	60	169	155	14	291	301	
WVAL				1	1			1	1	1	1	4	4	5	5	10	11	12	13	5	5	23	21	58	70	140	98	25	260	255	
NHWD				1	1			1	1	2	2	4	4	5	5	13	13	10	9	4	4	19	18	54	53	116	106	10	229	226	
FTHL				1	1			1	1	1	2	4	4	6	5	10	12	15	15	5	5	21	21	56	55	125	124	6	245	250	
DEV				1	1			1	1	1	1	4	4	5	5	8	8	12	12	5	5	19	18	49	50	117	107	11	222	223	
VTD						1	1					2	2	1	1	5	6	2	2	3	3	16	16	16	21	162	158	1	208	211	
BUR. TOT	18.2	2	2	5	5	1	1	5	4	6	9	22	22	28	28	60	62	65	66	29	29	124	125	291	314	839	758	67	1477	1492	
OFF. TOT	82.7	13	12	19	22	11	10	18	18	68	69	88	91	225	227	427	431	347	336	161	168	514	527	1568	1602	3597	3049	222	7056	6784	
GRANDTOT	99.9	26	28	26	28	19	18	19	21	132	133	95	99	297	304	589	608	545	525	282	300	582	590	1907	1942	3898	3240	354	8417	8190	

7.11

OFFICER TABLE OF ORGANIZATION AND DEPLOYMENT

T. O. 12/29/91

** RECAPITULATION **

EFFECTIVE DATE: 12/29/91

RANK/GRADE	CURRENT AUTHORIZED POSITIONS	TOTAL DEPLOYMENT BY POSITION	VARIANCES	PERSONNEL ABSENTEE WITHOUT PAY	PERSONNEL ABSENTEE MIL. LEAVE	SUBSTITUTE POSITIONS, T. O.	SUBSTITUTE POSITIONS, DEPLOYED
CHIEF OF POLICE	1	1					
DEPUTY CHIEF II	3	2	- 1				
DEPUTY CHIEF I	4	6	+ 2				
COMMANDER	18	19	+ 1			1	
CAPTAIN III	26	28	+ 2			2	
CAPTAIN II	19	18	- 1			2	
CAPTAIN I	19	21	+ 2	1			
LIEUTENANT II	132	133	+ 1			9	
LIEUTENANT I	95	99	+ 4				
DETECTIVE III	297	304	+ 7			25	
DETECTIVE II	589	608	+ 19				
DETECTIVE I	545	525	- 20				
SERGEANT II	282	300	+ 18			25	
SERGEANT I	582	590	+ 8				
POLICE OFFICER III	1,907	1,942	+ 35			30	
POLICE OFFICER II	3,898	3,240	- 658				
POLICE OFFICER I		354	+ 354			50	
GRAND TOTAL	8,417	8,190	- 227	1		144	

SWORN PERSONNEL INCREASE/DECREASE

CANDIDATES PROCESSED								
	Took Exam	Lapsed/ Deferred	Failed	Passed				
Written	8,834		2,446	6,388				
Oral	6,715		656	6,059				
Medical	2,152		1,028	1,124				
Psychological Evaluations	1,337		283	1,054				
Declined Position:				11				
Entered Academy				151				
Failed to Complete Academy:		Terminated		1				
		Resigned		6				
Graduated from Academy:				21				
Returned to Duty: Reinstated from Disability				0				
Reappointed				9				
Reactivated from Retirement				3				
SEPARATIONS FROM LAPD								
	Total	Resigned Reg. Prob.	Terminated Reg. Prob.	Retired Ser. Disb.	Died			
Chief of Police								
Dep. Chief II								
Dep. Chief I								
Commander	1			1				
Captain III	7			6	1			
Captain II	2			2				
Captain I								
Lieutenant II	7			6	1			
Lieutenant I	6			6				
Detective III	31			21	10			
Detective II	39	2		29	8			
Detective I	5			4	1			
Sergeant II	19			15	4			
Sergeant I	26		1	20	2			
Police Ofcr III	77	20	1	45	6			
Police Ofcr II	94	46	3	27	9			
Police Ofcr I	60		1	11	1			
TOTAL	374	68	47	6	13	182	42	16
Separations for disciplinary reasons			13					
Separations for non-disciplinary reasons								
NET decrease	224	Total Separations		387				

PERSONNEL LEAVE, WORK, OVERTIME AND COMPENSATION DATA
FOR 1990

	TOTAL HRS COMPENSATED		AVE HRS/EMP.	
	SWORN	CIVILIAN	SWORN	CIVIL.
TOTAL HOURS COMPENSATED	17,631,607	5,495,962	2,136	2,033
TOTAL HOURS SICK	463,460	255,002	56	94
TOTAL HOURS IOD	333,987	54,392	40	20
TOTAL HOURS VACATION	1,200,040	312,066	145	115
TOTAL HOURS MIL LEAVE (PAID)	35,464	5,585	4	2
OVERTIME HRS WORKED @ 1 1/2 TIME	1,244,923	126,263	151	47
OVERTIME HRS - STRAIGHT TIME	120,691	1,780	15	0.7
OVERTIME HRS TAKEN OFF				
@ 1 1/2 TIME	1,293,945	128,754	157	48
@ STRAIGHT TIME	68,154	1,590	8	0.6

AVERAGE NUMBER OF EMPLOYEES: SWORN 8,256

CIVILIAN 2,703

TRAINING ACTIVITIES

NEW OFCR TRAINING

	TOTAL	SWORN	OTHER AGENCY	TOTAL STUD. DAYS	PROG RUNS	TOTAL DAYS INST.
	-----	-----	-----	-----	-----	-----
RECRUIT TRAINING	146	146	0	8432	4	171

SCHOOLS

	SWORN	CIVIL	OUT- SIDE AGCY.	RESER	TOTAL ATTD.	TOTAL STUD. DAYS	PROG. RUNS	TOTAL DAYS INST.	
	-----	-----	-----	-----	-----	-----	-----	-----	
IN-SERVICE									
A O - TACTICAL AWARE	1115		1	0	0	1116	3,348	44	132
ACCIDENT INVST SCHOOL	124		0	0	1	125	625	6	30
ADVANCED OFFICER	15		0	0	0	15	45	2	6
AUTO THEFT INVEST	81		0	14	0	95	285	2	6
BASIC DET.	109		0	11	0	120	1,200	4	40
CJIS/NCIC ADMIN TRNG	27		0	0	0	27	7	21	5
CJIS/NCIC MANDATED TRNG	14	118	0	0	93	225	56	14	4
COURTROOM PRESENTATION	0		1	0	0	1	3	1	3
DABIS TRAINING	145	19	0	1	1	165	83	20	10
DARE-DRUG ABUSE RESIST	17		0	176	0	193	1,930	9	90
DISPLAYWRITE4-2	0		9	0	0	9	3	2	1
DISPLAYWRITE4-3	0		1	0	0	1	0	1	0
DRIVER TRAINING IN-SVC	63		0	5	0	68	204	7	21
DRIVER TRAINING SCH	21		0	0	0	21	42	2	4
GANG AWARENESS SCHOOL	496		1	38	0	535	535	11	11
GANG SEMINAR	12		0	0	0	12	24	5	10
GENERAL PISTOL COURSE	1		0	0	0	1	6	1	6
HOMICIDE SCHOOL	71		0	15	0	86	430	2	10
IN-SERVICE TRNG DAY	44		0	0	0	44	44	2	2
IN-SVC DRIVER TRNG	2		0	0	0	2	2	1	1
IN-SVC TRNG DAY-TACTICS	196		0	0	0	196	196	3	3
JUVENILE SCHOOL	220		0	15	0	235	705	8	24
MDT SCHOOL	76		4	0	28	108	108	17	17
MDT/DFAR	0		1	0	0	1	1	1	1
MGMT UPDATE SEMINAR	159		7	0	0	166	83	1	1
MISSING PERSON TRAINING	651		3	1	28	683	171	58	15
MOTOR SCHOOL	28		0	44	0	72	720	3	30
NETWORK COMM SYSTEM	313	81	23	8	8	425	425	42	42
P C - INTRODUCTION	144	31	0	0	0	175	66	28	11
PACMIS/PROMIS/MCI TRNG	9		2	0	0	11	6	1	1
PARADOX - ADVANCED	26	16	0	0	0	42	16	5	2
PARADOX - INTERMEDIATE	24	28	0	0	0	52	20	11	4
PARADOX - INTRODUCTION	58	48	0	0	0	106	40	16	6
PEER COUNSELOR TRNG SEM	29	10	0	1	1	40	120	2	6
QTRLY TACTICS TRNG	4681	0	6	5	5	4692	2,346	94	47
REVOLVER TRAINING SCH	229	5	0	0	0	234	234	13	13
SEMI-AUTO SCH BASIC	182	1	1	6	6	190	570	14	42
SIDS TRAINING	1555	9	0	4	4	1568	392	47	12
STAFF OFCR EXEC SEM	25	2	0	0	0	27	81	1	3
SUPERVISORY DEV COURSE	107	0	14	0	0	121	2,541	6	126

SCHOOLS -----	SWORN	CIVIL	OUT- SIDE AGCY.	RESER	TOTAL ATTD.	TOTAL STUD. DAYS	PROG. RUNS	TOTAL DAYS INST.
IN-SERVICE								
TACTICAL COMMUNICATIONS	4030	580	2	14	4626	4,626	66	66
TACTICAL OPERATIONS CRS	110	0	5	0	115	345	5	15
TASER	1	0	0	0	1	0	1	0
TECHNIQUES OF TEACHING	46	3	1	0	50	400	3	24
VICE SCHOOL	79	0	7	0	86	430	3	15
WEIGHT TRAINING	77	8	0	1	86	22	11	3
*TOTAL SCHOOLS IN-SERVICE	15412	989	378	190	16969	23,534	617	918
SUPERVISORY DEV								
AFFIRM ACT FOR SUPVR	9	24	0	0	33	17	19	10
ASSERTIVE MGMNT SKILLS	6	0	0	0	6	18	5	15
CERTIF. INTERVIEW TRNG	0	33	0	0	33	17	15	8
CNTR NARCOTICS MNGR CRS	1	0	0	0	1	5	1	5
CRITICAL INCIDENT MGT	3	0	0	0	3	15	1	5
DET SUP MGMT	82	0	0	0	82	820	2	20
DISC AND THE SUPVR	0	6	0	0	6	5	4	3
EFF LEADERSHIP-PERS DPT	0	6	0	0	6	14	3	7
INTRO TO SUPERVISION	1	6	0	0	7	16	6	13
NARC DET SUPVS COURSE	16	0	0	0	16	80	1	5
SUPERVISORY IN LDRSHP	63	0	0	0	63	189	43	129
WATCH COMMANDER SCHOOL	63	0	0	0	63	252	4	16
*TOTAL SCHOOLS SUPERVISORY DEV	244	75	0	0	319	1,446	104	235
CIVILIAN TRAINING								
ADMIN SERVICES	0	2	0	0	2	6	1	3
ARSON ACCELERANT DET	0	1	0	0	1	5	1	5
BLOOD PATTERN ANLYS SEM	2	0	0	0	2	10	1	5
BLOOD TYP-ZONE ELECTRO	0	1	0	0	1	5	1	5
BUILDING BUDGET SKILLS	0	1	0	0	1	1	1	1
CAL CHMBR COMMERCE SEM	0	1	0	0	1	1	1	1
CAL LAW ENF ASSOC	0	1	0	0	1	1	1	1
CAPILLARY GAS CHROMA	0	1	0	0	1	3	1	3
CAREER DEVELOP WRKSHOP	11	41	0	0	52	26	4	2
CIVILIAN MNGMNT SEM	0	2	0	0	2	6	1	3
CIVILIAN ORIENTATION	0	62	0	0	62	124	4	8
CLERICAL DEV WORKSHOP	0	28	0	0	28	49	5	9
COMPUTER RELATED INJ	0	2	0	0	2	2	1	1
CRME SCENE INV CRIM	0	2	0	0	2	10	1	5
DESKTOP PUBLISHING	1	0	0	0	1	7	1	7
DR ISSUANCE	3	31	0	0	34	17	3	2
ERIKSONIAN THERAPY CONF	0	1	0	0	1	4	1	4
FIREARMS/TOOLMARK IDENT	0	1	0	0	1	5	1	5
FISCAL GRANT MNGMT TRNG	2	0	0	0	2	2	1	1
HOW SECYS DEV MGR SKILL	0	1	0	0	1	1	1	1
INDUSTRIAL SAFETY AWARE	1	0	0	0	1	5	1	5

SCHOOLS -----	SWORN -----	CIVIL -----	OUT- SIDE AGCY. -----	RESER -----	TOTAL ATTD. -----	TOTAL STUD. DAYS -----	PROG. RUNS -----	TOTAL DAYS INST. -----
CIVILIAN TRAINING								
INTERVIEWING PEOPLE	0	2	0	0	2	2	1	1
JAIL OPERATIONS	0	24	0	0	24	480	1	20
MANAGE MULTI PRIORITIES	0	1	0	0	1	1	1	1
MANAGING PROP AND EVID	0	1	0	0	1	3	1	3
P S R ADV IN-SERVICE	0	108	0	0	108	216	6	12
PAIN - A SEMINAR	0	1	0	0	1	1	1	1
PAIN: A SEMINAR	0	2	0	0	2	2	1	1
POWERFUL PRESENTATION	1	0	0	0	1	1	1	1
PSR - RTO	0	21	0	0	21	210	1	10
PSR EBO	0	22	0	0	22	220	2	20
PSR IN-SERVICE TRNG	25	381	0	0	406	406	3	3
PSR: EBO SCHOOL	0	4	0	0	4	20	1	5
SUCCESS SKILLS FOR SEC	0	1	0	0	1	1	1	1
TANGO	0	59	0	0	59	30	4	2
WORDPERFECT - BEG	40	118	0	0	158	59	30	11
WORDPERFECT - INTER	0	10	0	0	10	4	2	1
*TOTAL SCHOOLS CIVILIAN TRAINING	86	934	0	0	1020	1,945	90	169
EXTERNAL PROGRAMS								
ADMIN TRNG AND DEV	1	12	0	0	13	26	1	2
ADV COLLECT BARGAINING	1	0	0	0	1	3	1	3
ADV IMP BOMB/TER ACT	12	0	0	0	12	48	1	4
ADV IMPROV EXPL DEV	1	0	0	0	1	5	1	5
AI INTERMEDIATE	77	0	1	0	78	390	5	25
AIDS/COMM DIS UPDT	2	0	0	0	2	2	1	1
AIDS/COMMUNICABLE DIS	2	0	0	0	2	4	1	2
AIRCREW COURSE	2	0	0	0	2	6	1	3
AMER W/DISABILITIES ACT	1	0	0	0	1	1	1	1
AN CAL ST JUV OFCRS CNF	1	0	0	0	1	4	1	4
APPLIED STATISTICS	2	2	0	0	4	20	2	10
APPLIED STATS ANLYS	1	0	0	0	1	5	1	5
ARMORER SCHOOL	2	0	0	0	2	12	2	12
ASIAN ORG CRIME CONF	1	0	0	0	1	3	1	3
ASSERTIVE SUPERVISION	2	0	0	0	2	6	2	6
BACKGROUND INVEST	12	0	0	0	12	48	3	12
BASIC ELEM INTELLIGENCE	4	0	0	0	4	20	2	10
BERETTA ADVANCED PISTOL	1	0	0	0	1	3	1	3
BUILDING A BETTER TEAM	1	0	0	0	1	1	1	1
CAL CRIM JUST WARR SVCS	2	0	0	0	2	4	1	2
CAL GANG INV ASSOC 1991	2	0	0	0	2	6	1	3
CAL SEX ASSAULT INVST	3	0	0	0	3	8	1	3
CALIF ASSOC TOX QTR MTG	0	1	0	0	1	3	1	3
CARNI/GAMING FRAUD SEM	2	0	0	0	2	6	1	3
CHILD ABUSE	1	0	0	0	1	2	1	2
CHILD MALTREATMENT	1	0	0	0	1	4	1	4
CIVIL DEF SYS PROGS	1	0	0	0	1	5	1	5
CJIS/NCIC UPDATE OPRTOR	1	5	0	0	6	3	2	1
CLANDESTINE LABORATORY	7	0	0	0	7	18	5	13

SCHOOLS -----	SWORN	CIVIL	OUT- SIDE AGCY.	RESER	TOTAL ATTD.	TOTAL STUD. DAYS	PROG. RUNS	TOTAL DAYS INST.
EXTERNAL PROGRAMS								
CLASS B BUS CERT	10	6	0	0	16	48	6	18
CLASS B BUS DRIVER CERT	23	12	2	0	37	68	17	29
CLEARs CONFERENCE	0	1	0	0	1	4	1	4
COCAINE/INCA S CURSE	4	0	0	0	4	4	1	1
COLLAB SHAPING FUTURE	4	0	0	0	4	12	1	3
COLLAPSIBLE BATON	14	0	0	0	14	7	1	1
COLLAPSIBLE BATON TRNG	35	0	0	0	35	35	1	1
COLT 1977 PISTOL-LVL 1	1	0	0	0	1	3	1	3
COMMERCIAL OP NARC ENF	2	0	0	0	2	16	1	8
COMPUTER CRIME	2	0	0	0	2	9	1	5
CONSTRUCTION FRAUD SEM	3	0	0	0	3	3	1	1
COURSE COORD WORKSHOP	24	3	0	0	27	27	1	1
CRIM INTEL ANALYST TRNG	1	0	0	0	1	10	1	10
CRIME ANALY:IMPL./EVA	5	0	0	0	5	20	2	8
CRIME ANALYSIS	10	3	0	0	13	130	1	10
CRIME ANALYSIS EXPANDED	5	2	0	0	7	35	3	15
CRIME ANALYSTS CONF	1	0	0	0	1	3	1	3
CRIME PREV THRU ENVIRON	2	0	0	0	2	10	2	10
CRIME PREV, ELECT SEC	1	0	0	0	1	3	1	3
CRIME PREVENTION - RET	1	0	0	0	1	3	1	3
CRIME SCENE VIDEOTAPING	1	0	0	0	1	3	1	3
CRIMINAL INVST SCHOOL	8	0	0	0	8	36	4	18
CRISIS COMM D MNGMT	1	0	0	0	1	5	1	5
CRISIS MANAGEMENT CRSE	1	0	0	0	1	5	1	5
CRISIS MANAGEMENT TRNG	1	0	0	0	1	5	1	5
CRISIS RESPONSE TEAM	19	4	0	7	30	60	1	2
CULTURAL DIVERSITY	1	11	0	0	12	6	9	5
CURRENT ISSUES IN EMPL	1	0	0	0	1	3	1	3
D O E FIREARMS TRAINING	1	0	0	0	1	2	1	2
DABIS TRAINING	0	24	0	0	24	24	2	2
DAMAGE ASSESS AND REC	1	0	0	0	1	2	1	2
DATA PROCESSING FOR LAW	4	0	0	0	4	16	3	12
DEF TACTICS INST COURSE	2	0	0	0	2	20	1	10
DEFINING THE FUTURE	3	0	0	0	3	15	1	5
DEL CNTL INSTITUTE USC	10	0	0	0	10	30	2	6
DELINQUENCY CNTL INST	1	0	0	0	1	30	1	30
DEV DISABLED/MENTAL ILL	1323	2	10	222	1557	389	44	11
DEV SUPERVISORY SKILLS	0	1	0	0	1	2	1	2
DIGNITARY PROTECT SEM	4	0	0	0	4	20	2	10
DISASTER PLANNING	8	0	0	0	8	40	3	15
DOG HANDLER COURSE	2	0	0	0	2	51	2	51
DOM VIOL TELECONFERENCE	5	4	0	0	9	9	3	3
DOMESTIC VIOLENCE CRSE	5	0	0	0	5	5	2	2
DRIVER AWARE INST CRSE	19	0	0	0	19	57	1	3
DRIVER AWARE TRNG	64	0	0	0	64	64	4	4
DRUG ABUSE RECOG CLASS	2	0	0	0	2	2	1	1
DRUG ABUSE WORKPLACE	0	6	0	0	6	2	1	0
DRUG ASSET FORFEIT INV	9	0	0	0	9	41	5	23
DRUG EVAL/CLASS PROGRAM	1	0	0	0	1	6	1	6
DRUG INFLUENCE - 11550	4	0	0	0	4	12	1	3
DRUG PROFILE CLASS	4	0	0	0	4	4	1	1

SCHOOLS -----	SWORN	CIVIL	OUT- SIDE AGCY.	RESER	TOTAL ATTD.	TOTAL STUD. DAYS	PROG. RUNS	TOTAL DAYS INST.
EXTERNAL PROGRAMS								
EARTHQUAKE EMERG MGMT	14	1	0	0	15	75	6	30
ECON CRIME INVEST	6	0	0	0	6	27	3	14
EFF COMM SKILLS	0	14	0	0	14	5	10	4
EFF ON THE JOB TRNG	0	6	0	0	6	5	5	4
EFFECTIVE LEADERSHIP	1	2	0	0	3	2	2	2
ELECTRONIC SURVEILLANCE	21	0	0	0	21	63	2	6
EMERG MED TECHNICIAN 1	1	1	0	0	2	24	2	24
EMERG OPERATION CENTER	1	0	0	0	1	5	1	5
EMERG VEH RESPONSE TRNR	1	0	0	0	1	4	1	4
EMERGENCY VEHICLE OPER	2	0	0	0	2	10	1	5
ENHANC MNGR CREATIVITY	1	0	0	0	1	1	1	1
ENTERPRISE CRIME CONF	1	0	0	0	1	4	1	4
EOC DESIGN COURSE	1	0	0	0	1	5	1	5
ETHICAL ISSUES LAW ENF	1	0	0	0	1	1	1	1
FBI FIREARM INST	1	0	0	0	1	6	1	6
FBI FIREARMS INSTRUCTOR	2	0	0	0	2	10	2	10
FBI RNGEMSTER CERT SCH	34	0	0	0	34	170	1	5
FIELD JAIL PROCEDURES	46	0	0	0	46	46	1	1
FIELD OFCRS TRNG COURSE	295	0	3	0	298	1,490	17	85
FINANCIAL INVESTIGATION	3	0	0	0	3	12	2	8
FINGERPRINT, ADV LATENT	0	1	0	0	1	5	1	5
FIREARM SAFETY-LAB INV	0	3	0	0	3	9	2	6
FIREARMS INST. COURSE	5	0	0	0	5	28	2	11
FIRST AID/CPR INST CRSE	22	0	0	0	22	66	3	9
FIRST RESPONDER AWARE	12	0	0	0	12	16	3	7
FORENSIC ALCH SPVR CRSE	0	3	0	0	3	15	2	10
FTO SCHOOL	20	0	0	0	20	80	1	4
FUTURE OF POLICING	1	0	0	0	1	3	1	3
FUTURES FORECASTING	1	0	0	0	1	5	1	5
GANG ACTIVITY SEMINAR	1	0	0	0	1	2	1	2
GANG INVESTIGATION SEM	2	0	0	0	2	6	1	3
HAIR IDENT AND COM	0	1	0	0	1	4	1	4
HAZ MAT AWARENESS	3	0	0	0	3	3	1	1
HAZ MAT BASIC/FLD PERS	3	0	0	0	3	3	1	1
HAZ MAT CRSE SCENE MGMT	3	0	0	0	3	9	1	3
HAZ MAT INVEST TRNG CNF	2	0	0	0	2	6	1	3
HAZ MAT SCENE MNGMT	3	0	0	0	3	9	1	3
HAZARDOUS MATERIALS	6	0	0	0	6	33	3	17
HIGH TECH/ENTREPRENEURI	1	0	0	0	1	5	1	5
HOMICIDE INVESTIGATION	4	0	0	0	4	8	3	6
HOMICIDE SYMPOSIUM	1	0	0	0	1	4	1	4
HOMICIDE/VIOLENT CRIMES	5	0	0	0	5	25	2	10
HOSTAGE NEGOTIATIONS	2	0	0	0	2	6	1	3
HOW TO BLD BETTER TEAM	0	2	0	0	2	2	2	2
HOW TO HNDLE DIFF PEOP	0	1	0	0	1	1	1	1
HOW TO SOLVE COMM PROB	0	2	0	0	2	2	1	1
HOW TO SUPERVISE PEOPLE	1	0	0	0	1	1	1	1
HOW TO WORK WITH PEOPLE	0	1	0	0	1	1	1	1
HUMAN RESOURCE MNGMT	8	0	0	0	8	40	4	20
ICE STIMULANT CLASS	3	0	0	0	3	3	1	1
IN SEARCH OF EXCELLENCE	1	0	0	0	1	1	1	1

SCHOOLS -----	SWORN	CIVIL	OUT- SIDE AGCY.	RESER	TOTAL ATTD.	TOTAL STUD. DAYS	PROG. RUNS	TOTAL DAYS INST.
EXTERNAL PROGRAMS								
INFANT DEATH SYNDROME	2	0	0	0	2	2	1	1
INERMNT DEV AND MAINT	14	0	0	0	14	70	8	40
INST YOUTH SVCS MNGMT	1	0	0	0	1	10	1	10
INT CONF ON TERROR-VIOL	1	0	0	0	1	4	1	4
INTELL COMBATTING TERR	1	0	0	0	1	10	1	10
INTELL DATA ANALYSIS	2	0	0	0	2	10	1	5
INTELL VICE/NARC CMDR	7	0	0	0	7	35	4	20
INTERAGNCY CNTR NARC	1	0	0	0	1	5	1	5
INTERGROUP RELATIONS	1	0	0	0	1	8	1	8
INTERO AND INTRVW SEM	1	0	0	0	1	2	1	2
INTERROG & INTERVW UPDT	2	0	0	0	2	2	1	1
INTERROG TECHNIQUES	3	0	0	0	3	12	2	8
INTERROGATION TECH	2	0	0	0	2	8	2	8
INTL SYMP/HUMAN GENETIC	0	1	0	0	1	3	1	3
INTRVW AND INTERROGAT	51	2	6	0	59	177	3	9
INVESTIGATIVE TRACKING	1	0	0	0	1	2	1	2
INVSTG EMP SELF RENEWAL	1	0	0	0	1	1	1	1
IR3000 TRAINING	11	0	0	0	11	3	4	1
JAIL MANAGEMENT	3	0	0	0	3	17	2	11
JUV PROCEDURES, DCI	10	0	0	0	10	300	3	90
K-9 NARCOTIC DET	10	0	115	0	125	375	1	3
LASER FIREARMS TRAINING	3	0	0	0	3	3	2	2
LAW ENF IN THE 1990 S	1	0	0	0	1	3	1	3
LAW ENF MUTUAL AI	1	0	0	0	1	1	1	1
LAW ENF VIDEO ASSOC	4	0	0	0	4	16	1	4
LDRSHP FOR THE FUTURE	0	1	0	0	1	6	1	6
LEGAL UPDATE	4	0	0	0	4	4	3	3
MAJOR EMERGENCY PLNG	4	0	0	0	4	20	1	5
MAKING MORE PWREL PRES	1	0	0	0	1	1	1	1
MANAGING DIVERSITY	1	0	0	0	1	3	1	3
MANAGING LEGAL RISKS	2	0	0	0	2	6	2	6
MAPINFO TRAINING COURSE	1	0	0	0	1	2	1	2
MICROCOMPUTERS SEIZURE	1	0	0	0	1	3	1	3
MOTORCYCLE OFCR UPDATE	216	0	1	0	217	434	11	22
NARCOTICS INVEST	193	0	8	0	201	1,005	6	30
NAT ORG FOR VICT ASST	0	1	0	0	1	3	1	3
NRA LAW ENF RIFLE INST	1	0	0	0	1	6	1	6
OFCR SAFETY/FIELD TACT	4	0	0	0	4	12	2	6
OFCR SAFETY/FLD TACTS	1	0	0	0	1	5	1	5
OFCR SFTY/FIELD TACTICS	32	0	0	0	32	160	10	50
OFF INV SHOOT-SUPV/MGM	1	0	0	0	1	2	1	2
OFFICER INV SHOOTING	11	0	0	0	11	50	6	27
OFFICER SAFETY UPDATE	2	0	0	0	2	6	1	3
OOHAL THREAT MNGMT	1	0	0	0	1	5	1	5
OPIUM TO HEROIN CLASS	5	0	0	0	5	5	1	1
PACMIS, PROMIS, MCI	215	38	0	1	254	254	25	25
PATROL CONCEPTS	1	0	0	0	1	0	1	0
PATROL OPS MNGMT	9	0	0	0	9	45	4	20
POL DEF HANDGUN COURSE	2	0	0	0	2	8	1	4
POL INNOVATION NETWORK	1	0	0	0	1	3	1	3
POLICE CIVIL LIABILITY	4	0	0	0	4	12	2	6

SCHOOLS -----	SWORN	CIVIL	OUT- SIDE AGCY.	RESER	TOTAL ATTD.	TOTAL STUD. DAYS	PROG. RUNS	TOTAL DAYS INST.
-----	-----	-----	-----	-----	-----	-----	-----	-----
EXTERNAL PROGRAMS								
EARTHQUAKE EMERG MGMT	14	1	0	0	15	75	6	30
ECON CRIME INVEST	6	0	0	0	6	27	3	14
EFF COMM SKILLS	0	14	0	0	14	5	10	4
EFF ON THE JOB TRNG	0	6	0	0	6	5	5	4
EFFECTIVE LEADERSHIP	1	2	0	0	3	2	2	2
ELECTRONIC SURVEILLANCE	21	0	0	0	21	63	2	6
EMERG MED TECHNICIAN 1	1	1	0	0	2	24	2	24
EMERG OPERATION CENTER	1	0	0	0	1	5	1	5
EMERG VEH RESPONSE TRNR	1	0	0	0	1	4	1	4
EMERGENCY VEHICLE OPER	2	0	0	0	2	10	1	5
ENHANC MNGR CREATIVITY	1	0	0	0	1	1	1	1
ENTERPRISE CRIME CONF	1	0	0	0	1	4	1	4
EOC DESIGN COURSE	1	0	0	0	1	5	1	5
ETHICAL ISSUES LAW ENF	1	0	0	0	1	1	1	1
FBI FIREARM INST	1	0	0	0	1	6	1	6
FBI FIREARMS INSTRUCTOR	2	0	0	0	2	10	2	10
FBI RNGEMSTER CERT SCH	34	0	0	0	34	170	1	5
FIELD JAIL PROCEDURES	46	0	0	0	46	46	1	1
FIELD OFCRS TRNG COURSE	295	0	3	0	298	1,490	17	85
FINANCIAL INVESTIGATION	3	0	0	0	3	12	2	8
FINGERPRINT, ADV LATENT	0	1	0	0	1	5	1	5
FIREARM SAFETY-LAB INV	0	3	0	0	3	9	2	6
FIREARMS INST. COURSE	5	0	0	0	5	28	2	11
FIRST AID/CPR INST CRSE	22	0	0	0	22	66	3	9
FIRST RESPONDER AWARE	12	0	0	0	12	16	3	7
FORENSIC ALCH SPVR CRSE	0	3	0	0	3	15	2	10
FTO SCHOOL	20	0	0	0	20	80	1	4
FUTURE OF POLICING	1	0	0	0	1	3	1	3
FUTURES FORECASTING	1	0	0	0	1	5	1	5
GANG ACTIVITY SEMINAR	1	0	0	0	1	2	1	2
GANG INVESTIGATION SEM	2	0	0	0	2	6	1	3
HAIR IDENT AND COM	0	1	0	0	1	4	1	4
HAZ MAT AWARENESS	3	0	0	0	3	3	1	1
HAZ MAT BASIC/FLD PERS	3	0	0	0	3	3	1	1
HAZ MAT CRSE SCENE MGMT	3	0	0	0	3	9	1	3
HAZ MAT INVEST TRNG CNF	2	0	0	0	2	6	1	3
HAZ MAT SCENE MNGMT	3	0	0	0	3	9	1	3
HAZARDOUS MATERIALS	6	0	0	0	6	33	3	17
HIGH TECH/ENTREPRENEURI	1	0	0	0	1	5	1	5
HOMICIDE INVESTIGATION	4	0	0	0	4	8	3	6
HOMICIDE SYMPOSIUM	1	0	0	0	1	4	1	4
HOMICIDE/VIOLENT CRIMES	5	0	0	0	5	25	2	10
HOSTAGE NEGOTIATIONS	2	0	0	0	2	6	1	3
HOW TO BLD BETTER TEAM	0	2	0	0	2	2	2	2
HOW TO HNDLE DIFF PEOP	0	1	0	0	1	1	1	1
HOW TO SOLVE COMM PROB	0	2	0	0	2	2	1	1
HOW TO SUPERVISE PEOPLE	1	0	0	0	1	1	1	1
HOW TO WORK WITH PEOPLE	0	1	0	0	1	1	1	1
HUMAN RESOURCE MNGMT	8	0	0	0	8	40	4	20
ICE STIMULANT CLASS	3	0	0	0	3	3	1	1
IN SEARCH OF EXCELLENCE	1	0	0	0	1	1	1	1

SCHOOLS -----	SWORN	CIVIL	OUT- SIDE AGCY.	RESER	TOTAL ATTD.	TOTAL STUD. DAYS	PROG. RUNS	TOTAL DAYS INST.
EXTERNAL PROGRAMS								
INFANT DEATH SYNDROME	2	0	0	0	2	2	1	1
INERMNT DEV AND MAINT	14	0	0	0	14	70	8	40
INST YOUTH SVCS MNGMT	1	0	0	0	1	10	1	10
INT CONF ON TERROR-VIOL	1	0	0	0	1	4	1	4
INTELL COMBATting TERR	1	0	0	0	1	10	1	10
INTELL DATA ANALYSIS	2	0	0	0	2	10	1	5
INTELL VICE/NARC CMDR	7	0	0	0	7	35	4	20
INTERAGNCY CNTR NARC	1	0	0	0	1	5	1	5
INTERGROUP RELATIONS	1	0	0	0	1	8	1	8
INTERO AND INTRVW SEM	1	0	0	0	1	2	1	2
INTERROG & INTERVW UPDT	2	0	0	0	2	2	1	1
INTERROG TECHNIQUES	3	0	0	0	3	12	2	8
INTERROGATION TECH	2	0	0	0	2	8	2	8
INTL SYMP/HUMAN GENETIC	0	1	0	0	1	3	1	3
INTRVW AND INTERROGAT	51	2	6	0	59	177	3	9
INVESTIGATIVE TRACKING	1	0	0	0	1	2	1	2
INVSTG EMP SELF RENEWAL	1	0	0	0	1	1	1	1
IR3000 TRAINING	11	0	0	0	11	3	4	1
JAIL MANAGEMENT	3	0	0	0	3	17	2	11
JUV PROCEDURES, DCI	10	0	0	0	10	300	3	90
K-9 NARCOTIC DET	10	0	115	0	125	375	1	3
LASER FIREARMS TRAINING	3	0	0	0	3	3	2	2
LAW ENF IN THE 1990 S	1	0	0	0	1	3	1	3
LAW ENF MUTUAL AI	1	0	0	0	1	1	1	1
LAW ENF VIDEO ASSOC	4	0	0	0	4	16	1	4
LDRSHP FOR THE FUTURE	0	1	0	0	1	6	1	6
LEGAL UPDATE	4	0	0	0	4	4	3	3
MAJOR EMERGENCY PLNG	4	0	0	0	4	20	1	5
MAKING MORE PWRFL PRES	1	0	0	0	1	1	1	1
MANAGING DIVERSITY	1	0	0	0	1	3	1	3
MANAGING LEGAL RISKS	2	0	0	0	2	6	2	6
MAPINFO TRAINING COURSE	1	0	0	0	1	2	1	2
MICROCOMPUTERS SEIZURE	1	0	0	0	1	3	1	3
MOTORCYCLE OFCR UPDATE	216	0	1	0	217	434	11	22
NARCOTICS INVEST	193	0	8	0	201	1,005	6	30
NAT ORG FOR VICT ASST	0	1	0	0	1	3	1	3
NRA LAW ENF RIFLE INST	1	0	0	0	1	6	1	6
OFCR SAFETY/FIELD TACT	4	0	0	0	4	12	2	6
OFCR SAFETY/FLD TACTS	1	0	0	0	1	5	1	5
OFCR SFTY/FIELD TACTICS	32	0	0	0	32	160	10	50
OFF INV SHOOT-SUPV/MGM	1	0	0	0	1	2	1	2
OFFICER INV SHOOTING	11	0	0	0	11	50	6	27
OFFICER SAFETY UPDATE	2	0	0	0	2	6	1	3
OOHAL THREAT MNGMT	1	0	0	0	1	5	1	5
OPIUM TO HEROIN CLASS	5	0	0	0	5	5	1	1
PACMIS, PROMIS, MCI	215	38	0	1	254	254	25	25
PATROL CONCEPTS	1	0	0	0	1	0	1	0
PATROL OPS MNGMT	9	0	0	0	9	45	4	20
POL DEF HANDGUN COURSE	2	0	0	0	2	8	1	4
POL INNOVATION NETWORK	1	0	0	0	1	3	1	3
POLICE CIVIL LIABILITY	4	0	0	0	4	12	2	6

SCHOOLS -----	SWORN -----	CIVIL -----	OUT- SIDE AGCY. -----	RESER -----	TOTAL ATTD. -----	TOTAL STUD. DAYS -----	PROG. RUNS -----	TOTAL DAYS INST. -----
EXTERNAL PROGRAMS								
POLICE MANAGEMENT SEM	3	0	0	0	3	15	2	10
POLICE SURVIVAL COURSE	1	0	0	0	1	6	1	6
POST CULTURAL AWARENESS	1	0	0	0	1	4	1	4
POST MANAGEMENT COURSE	22	0	0	0	22	220	4	40
POST MASTER INST COURSE	2	0	0	0	2	20	1	10
POST SPECIAL SEMINAR	58	2	0	0	60	155	34	80
POST TRNG NEEDS ASSESS	3	1	0	0	4	14	1	4
POST WRITING CHLD ABUSE	1	0	0	0	1	3	1	3
PR 24 TRAINING	7	0	0	0	7	7	3	3
PRELIM TRNG DRUG EVAL	1	0	0	0	1	2	1	2
PROJ PRESENTATION/GRAD	2	0	0	0	2	8	1	4
PROP 115 HEARSAY EVID	2364	0	0	9	2373	593	154	39
PUBLIC SPEAKING SKILLS	1	0	0	0	1	2	1	2
QUATRO PRO - BEGINNING	63	74	0	0	137	51	25	9
RADAR OPERATORS TRNG	98	0	4	0	102	510	6	30
RECERT SELF DEFENSE	18	0	0	0	18	54	1	3
RESERVE COORD COURSE	1	0	0	0	1	5	1	5
RPT WRITING FOR INSTR	5	0	0	0	5	20	2	8
S & W IDENTIA-KIT SCHOOL	1	0	0	0	1	2	1	2
SCI CONTENT ANALYSIS	1	0	0	0	1	3	1	3
SEARCH WARRANT TACTICS	2	0	0	0	2	2	1	1
SECRETARIAL SEMINAR	0	3	0	0	3	3	1	1
SELF DEFENSE INSTRUCTOR	40	0	0	0	40	200	2	10
SENATE BILL 198 TRNG	2	0	0	0	2	2	1	1
SERVICE EXCELLENCE	18	1	0	0	19	14	1	1
SEXUAL ASSAULT INV	2	0	0	0	2	10	1	5
SEXUAL ASSAULT INVEST	91	0	12	0	103	309	3	9
SGT/PERF EVAL & TRNG	2	0	0	0	2	6	2	6
SGT/TEAM DEVLPR/MNGMT	1	0	0	0	1	3	1	3
SKILLS/KNOWLEDGE MODULE	814	0	11	4	829	829	12	12
SMITHSON INST NAT CONF	1	0	0	0	1	4	1	4
SOLVING POL PERS PROB	0	1	0	0	1	3	1	3
SOLVING POL PERSONNEL	3	0	0	0	3	9	3	9
SPEAKERS BUREAU TRNG	159	2	0	0	161	161	2	2
SPECTRUM 1991 SYMPOSIUM	0	1	0	0	1	4	1	4
SPL OPER OF ELECT SURV	0	1	0	0	1	5	1	5
SPL SURVEILLANCE EQUIP	11	0	0	0	11	50	6	27
STARTING YOUR OWN MAGIC	1	0	0	0	1	2	1	2
STRATEGIC POLICE PLNG	2	0	0	0	2	6	1	3
STREET SURVIVAL II	1	0	0	0	1	3	1	3
STREET SURVIVAL SEM.	5	0	0	0	5	10	2	4
STRENGTHENING FAMILY	1	0	0	0	1	1	1	1
STUDENT ACHIEVE & PROG	0	1	0	0	1	2	1	2
SUDDEN INFANT DEATH SYN	766	2	0	1	769	288	28	11
SUPERVISORY DEV SEMINAR	18	0	0	0	18	54	1	3
SUPERVISORY TECHNIQUES	4	0	0	0	4	12	1	3
SUPRV CRSE PRESENTERS	1	0	0	0	1	3	1	3
SUPRV UPDATE COURSE	153	0	0	0	153	459	10	30
SUPVR CRSE PRESENTERS	1	0	0	0	1	3	1	3
SUPVR UPDATE COURSE	23	0	0	0	23	115	1	5
SURVEILLANCE & COUNTER	1	0	0	0	1	1	1	1

SCHOOLS -----	SWORN	CIVIL	OUT- SIDE AGCY.	RESER	TOTAL ATTD.	TOTAL STUD. DAYS	PROG. RUNS	TOTAL DAYS INST.
-----	-----	-----	-----	-----	-----	-----	-----	-----
EXTERNAL PROGRAMS								
SW M5906 POL PISTOL	1	0	0	0	1	3	1	3
TACTIC BATON INST CRSE	2	0	0	0	2	4	1	2
TECH FOR EARTHQUAKES	7	0	0	0	7	35	2	10
TELECOM TRNG FOR TRNRS	0	2	0	0	2	4	1	2
TERRORISM COURSE	12	0	0	0	12	60	2	10
TERRORISM UPDATE	4	0	0	1	5	5	2	2
THE COMPETITIVE EDGE	1	0	0	0	1	3	1	3
THE CUTTING EDGE-PSYCH	0	1	0	0	1	1	1	1
THE EFFICIENT ASSISTANT	1	0	0	0	1	1	1	1
THE QUEST FOR QUALITY	1	0	0	0	1	1	1	1
TIME MANAGEMENT	62	13	0	0	75	76	7	7
TQM TEAM BLDG	1	0	0	0	1	3	1	3
TRAF PROG MGMT INST	8	0	0	0	8	40	3	15
TRAFF ACCIDENT RECONST	1	0	0	0	1	5	1	5
TRAFFIC ACCIDENT INVEST	0	0	0	1	1	5	1	5
TRAIN THE TRAINER	1	0	0	0	1	4	1	4
TRAIN THE TRNR WRKSHP	1	0	0	0	1	1	1	1
TRAINING COORD SEMINAR	64	5	0	0	69	138	1	2
TRAINING MGMT COURSE	3	0	0	0	3	15	3	15
TRNG SKILLS - LAW ENF	3	0	0	0	3	15	1	5
U. S. ARMY INTELL SCH	1	0	0	0	1	10	1	10
VEHICLE THEFT INV	1	0	0	0	1	5	1	5
VERBAL JUDO INST SCH	36	0	0	0	36	180	1	5
VERBAL JUDO SEMINAR	23	0	0	0	23	23	1	1
VICE INVESTIGATION	3	0	0	0	3	21	1	7
VIDEO WORKSHOP - EFP	2	0	0	0	2	6	1	3
WEST ST SEXUAL ASSUALT	1	0	0	0	1	5	1	5
WEST STS VICE INV	1	0	0	0	1	5	1	5
WINDMILLS SUPVR HNDCPD	0	8	0	0	8	4	5	3
WRNG FOR PRODUCTIVITY	3	1	0	0	4	8	1	2
YAVAPI FIREARM ACADEMY	7	0	0	0	7	21	1	3
*TOTAL SCHOOLS EXTERNAL PROGRAMS	8215	299	173	246	8933	12,557	814	1,996
TOTAL	23957	2297	551	436	27241	39,480	1625	3,317

DEPARTMENT VEHICLES BY DIVISION & BUREAU

By Type and Location of Assignment

	TOTAL	Sedans		Vans				M/C'S		Bus	Miscellaneous			
		B&W	Plain	B&W	Sub	Pln	Pil	2	3		4WD	Truck	Trlr	
POLICE COMMISSION	4		4											
CHIEF OF POLICE	24		22											2
OFFICE OF SPEC SVCS	107		100			3							4	
Bar of Spec Inv	417	3	351		3	25							34	1
O.S.S. TOTAL	524	3	451	0	3	28	0	0	0	0	0	0	38	1
OFFICE OF ADM SVCS	11		11											
Spt Svcs Bureau	78		47		9	6	1						8	7
Fisc Spt Bureau	209		87			22	1	52	4	6		3	24	10
Pers & Trng Bur	89	18	57			8							5	1
O.A.S. TOTAL	387	18	202	0	9	36	2	52	4	6		3	37	18
OFFICE OF OPER'S	14	2	10			2								
Headquarters Bur	3		3											
Uniform Svcs Gp	201	21	124		4	7	1			1		1	26	16
Det Svcs Group	329	3	232			14		68		2		2	5	3
O.H.B. TOTAL	547	26	369	0	4	23	1	68	0	3		3	31	19
Central Bur	10		10											
Central	93	52	33	1		2	4						1	
Rampart	98	57	39	1										1
Hollenbeck	67	39	27	1										
Northeast	63	38	24	1										
Newton	87	48	37	1						1				
Central Traffic	119	23	7					89						
C.B. TOTAL	537	257	177	5		2	4	89	0	1		0	1	1
South Bur	57	21	36											
Southwest	74	40	30	1		2	1							
Harbor	53	30	19	1		1				1			1	
77th St	86	56	28	1						1				
Southeast	73	47	25	1										
South Traffic	80	14	5					61						
S.B. TOTAL	423	208	143	4		3	1	61	0	2		0	1	0
West Bur	24	7	17											
Hollywood	85	48	32	1		1	1			1		1		
Wilshire	79	45	31	1		2								
W Los Angeles	62	35	22	1		2				1		1		
Pacific	80	44	30	1		2				1		2		
West Traffic	104	18	7					79						
W.B. TOTAL	434	197	139	4		7	1	79	0	3		4	0	0
Valley Bur	3		3											
Van Nuys	79	45	30	1						1			2	
West Valley	70	41	26	1								1	1	
N Hollywood	60	34	23	1		1				1				
Foothill	77	40	32	1	1	2				1				
Devonshire	60	34	21	1	1	1				1		1		
Valley Traffic	140	22	6					110				2		
V.B. TOTAL	489	216	141	5	2	4	0	110	0	4		4	3	0
O.O. TOTAL	1883	878	600	18	2	16	6	339	0	10		8	5	1
GRAND TOTAL	3369	925	1648	18	18	103	9	459	4	19		14	111	41

GRAPHS

CITY OF LOS ANGELES

L.A.P.D. Total Selected Crimes* for all Areas

8.2

Legend:

- This Year ★ - - - -
- Last Year - - - -
- 5 Yr. Avg. ————

* BURGLARY, ROBBERY, AUTO THEFT,
BURGLARY-THEFT FROM AUTO

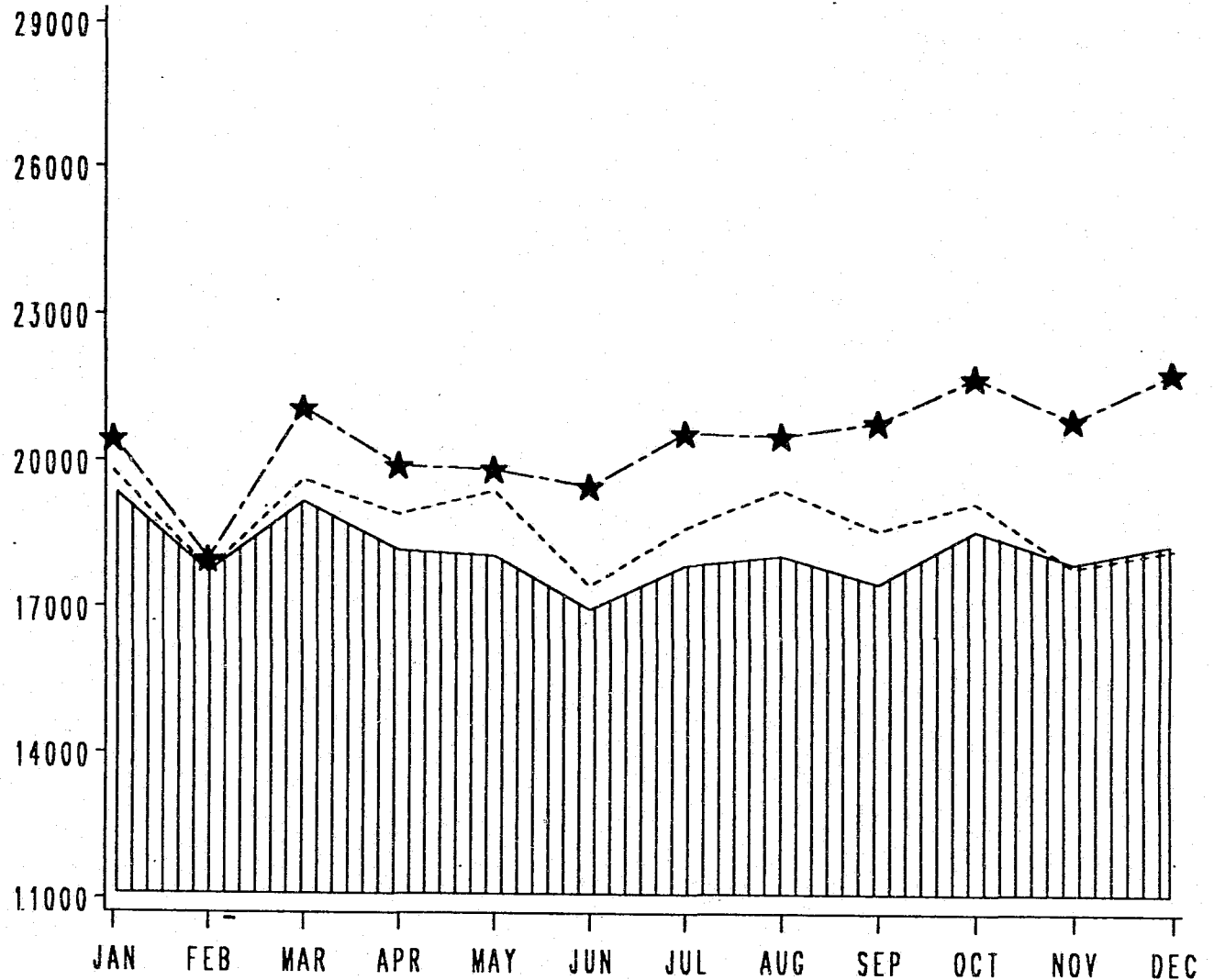

PART I CRIMES 1982-1991

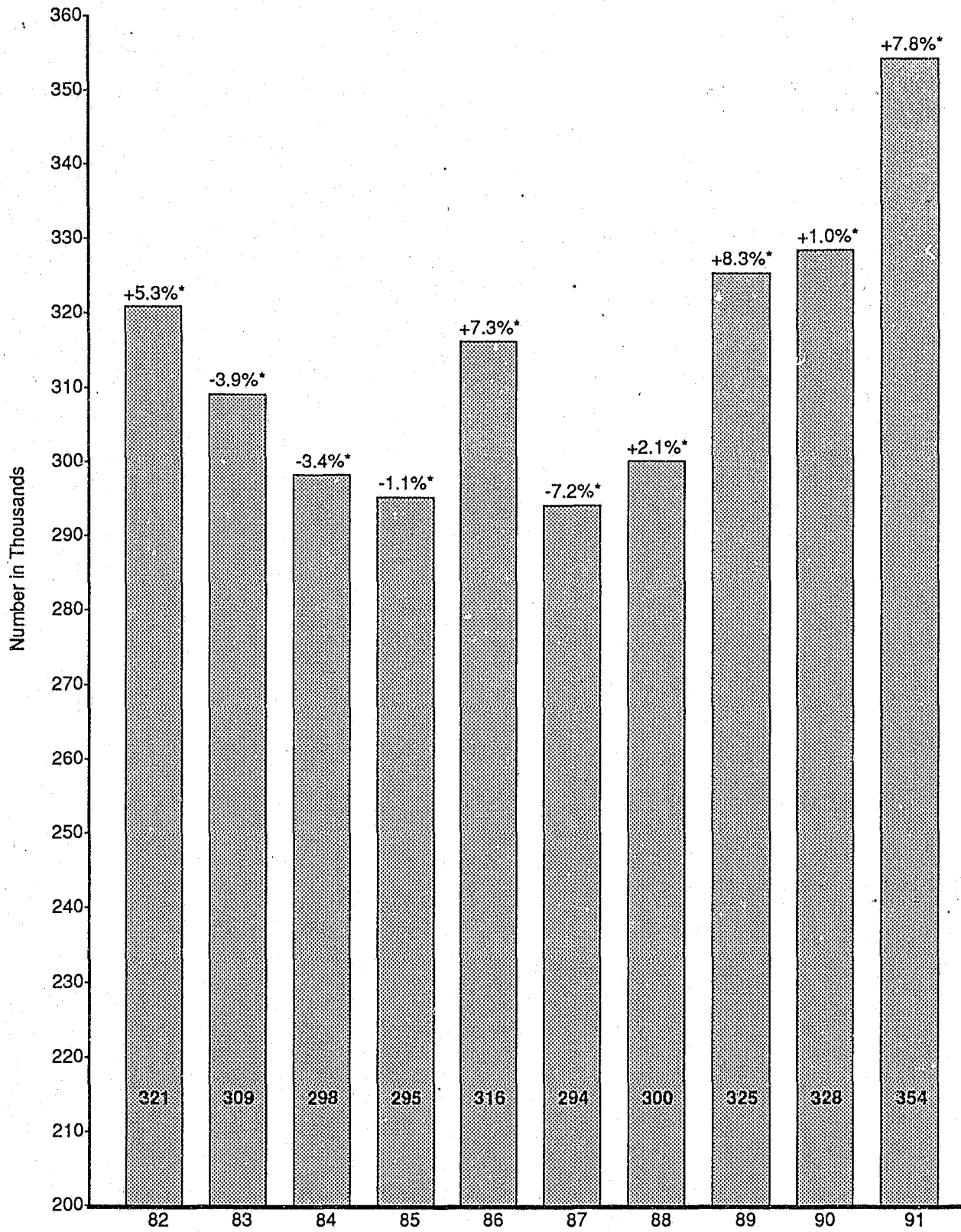

*Percentage of change from previous year.

VEHICLE THEFT

BY TYPE OF PREMISES STOLEN FROM

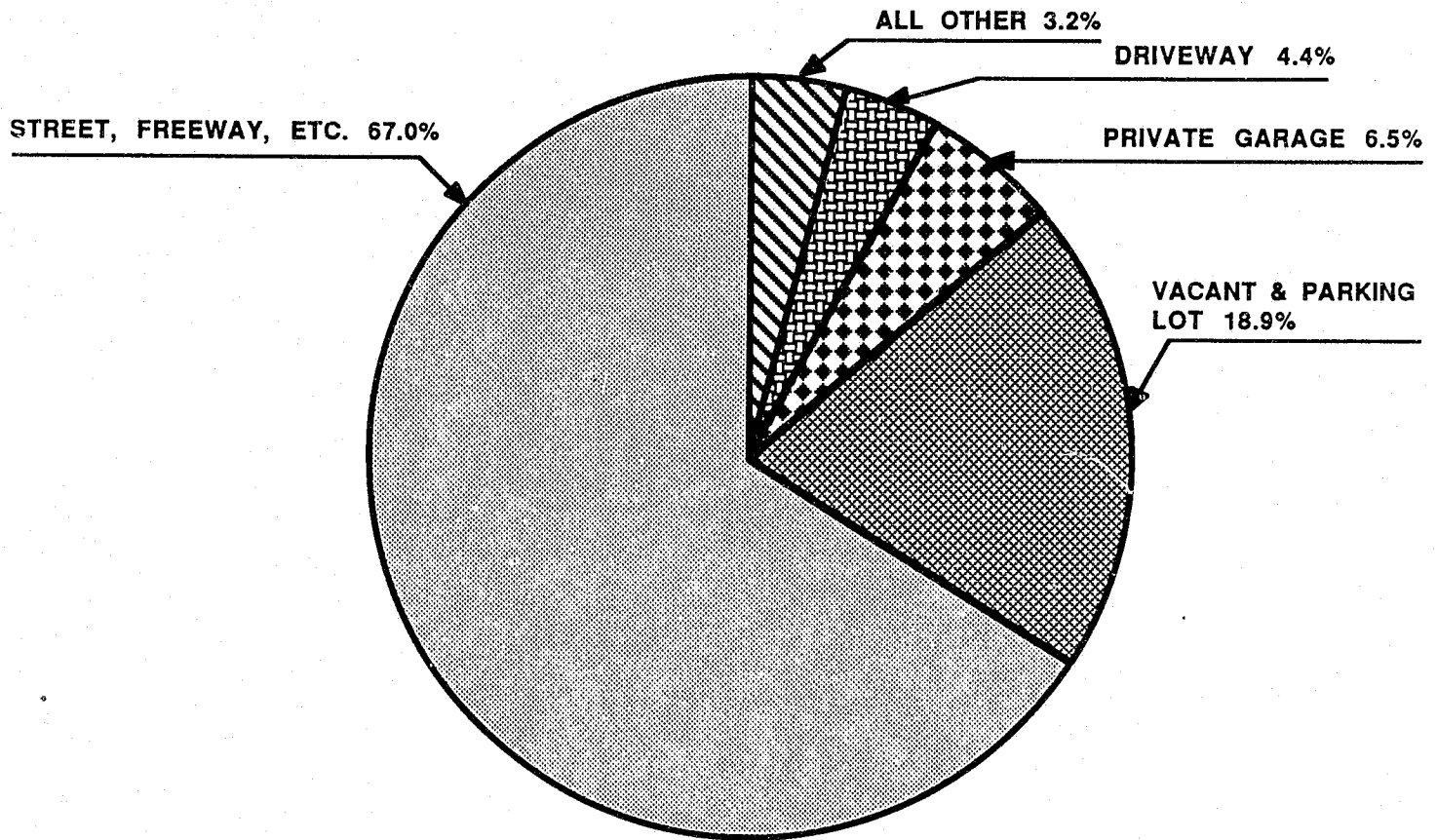

TYPE OF VEHICLE

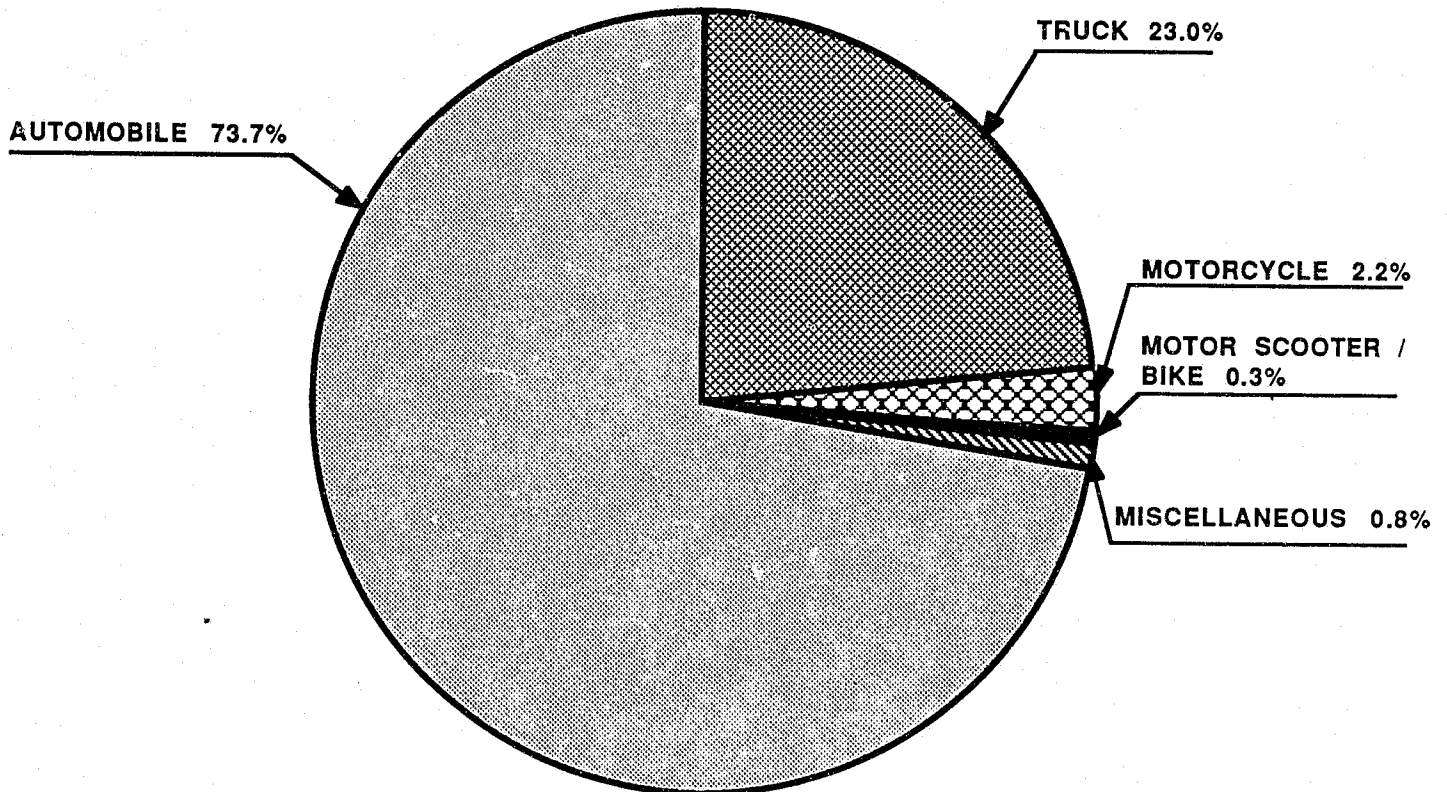

**PERCENTAGE DISTRIBUTION OF PART I
CRIMES AND ARRESTS, PERCENT OF CRIMES
CLEARED WITHIN CATEGORY**

1991

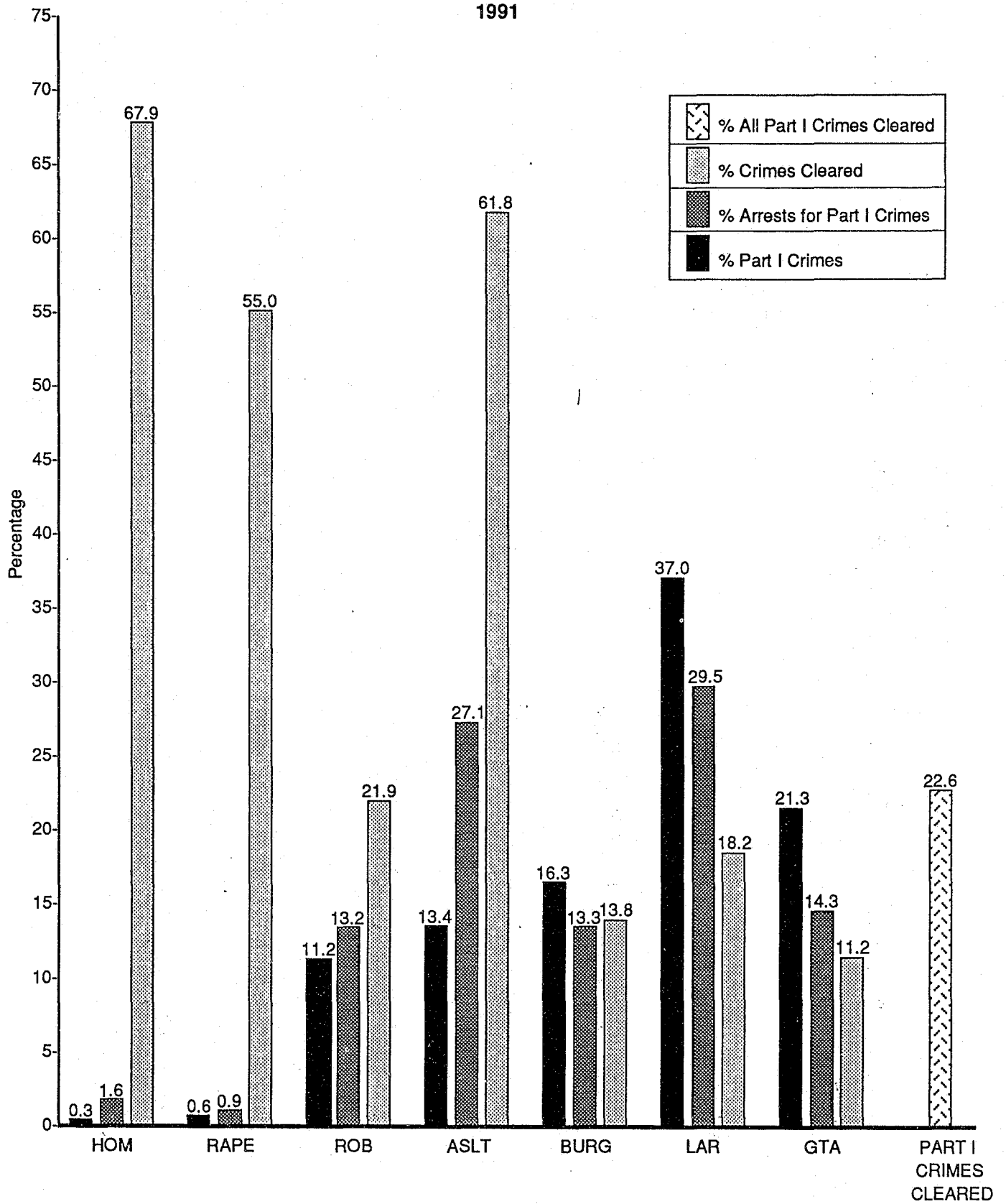

NUMBER OF ARRESTS FOR PART I CRIMES 1991

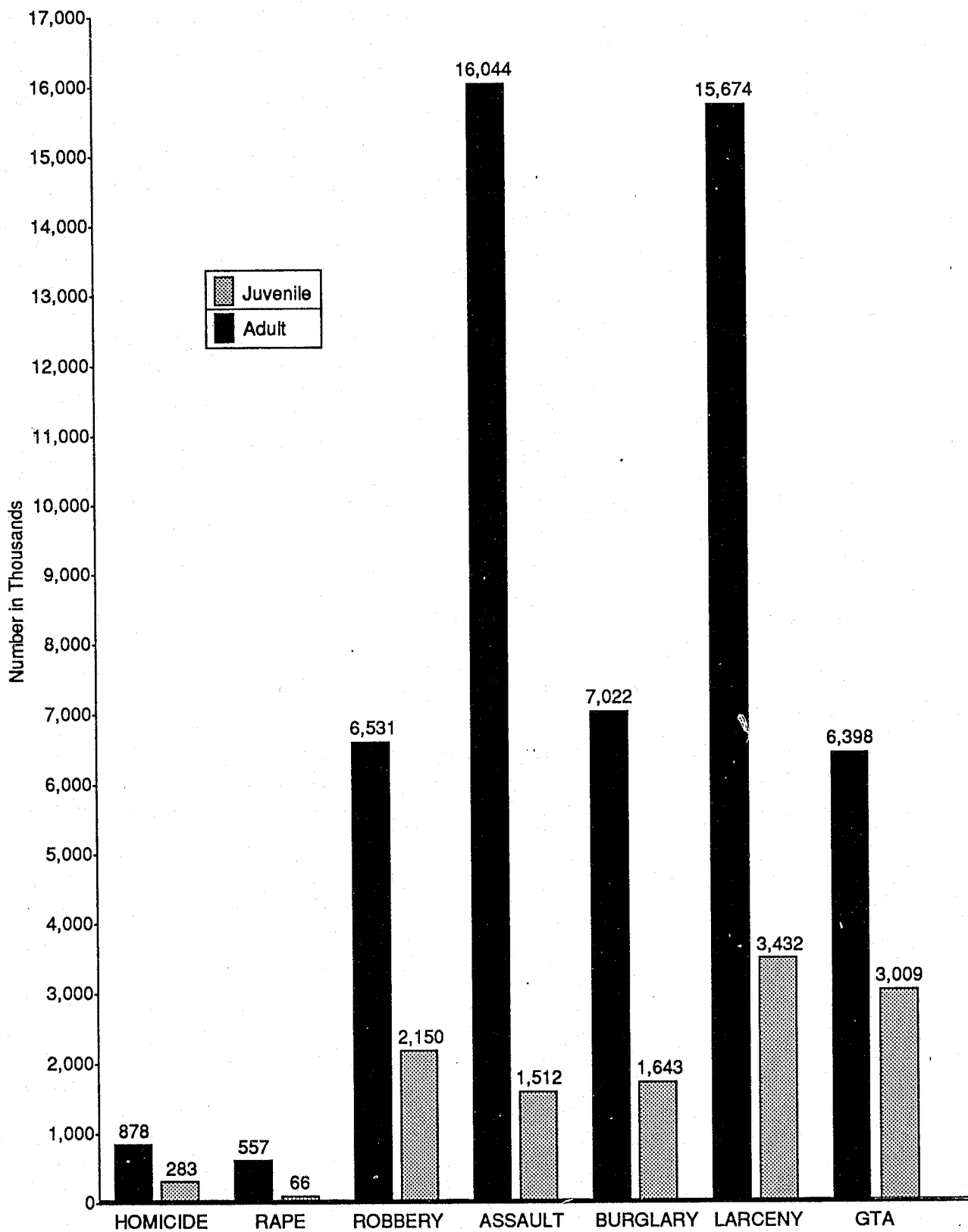

PERCENTAGE OF ARRESTS
ALL GEOGRAPHIC BUREAUS
BY DETAIL ARRESTING

1991

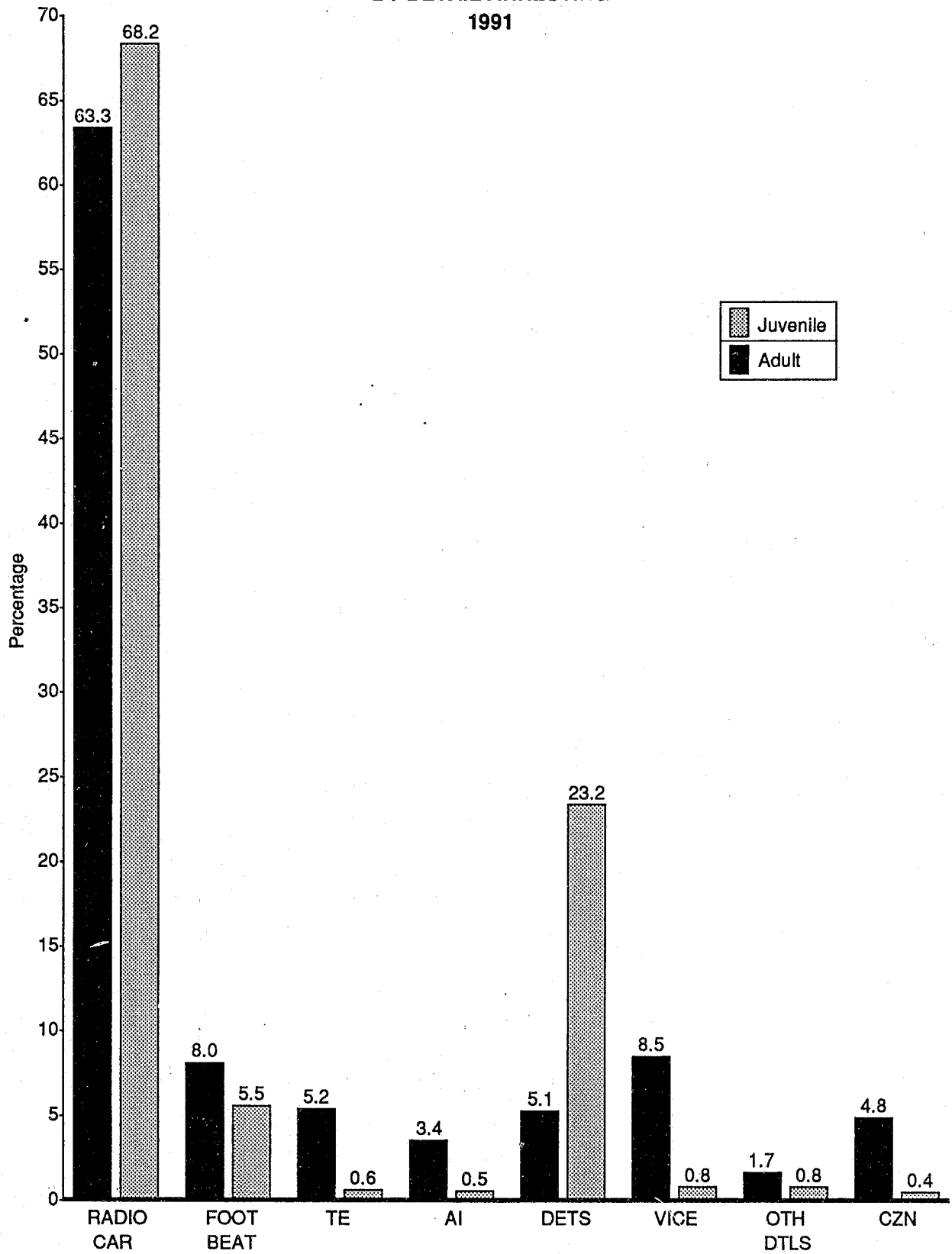

**PERCENTAGE DISTRIBUTION OF PERSONS
ARRESTED FOR PART I CRIMES
BY AGE AND SEX
1991**

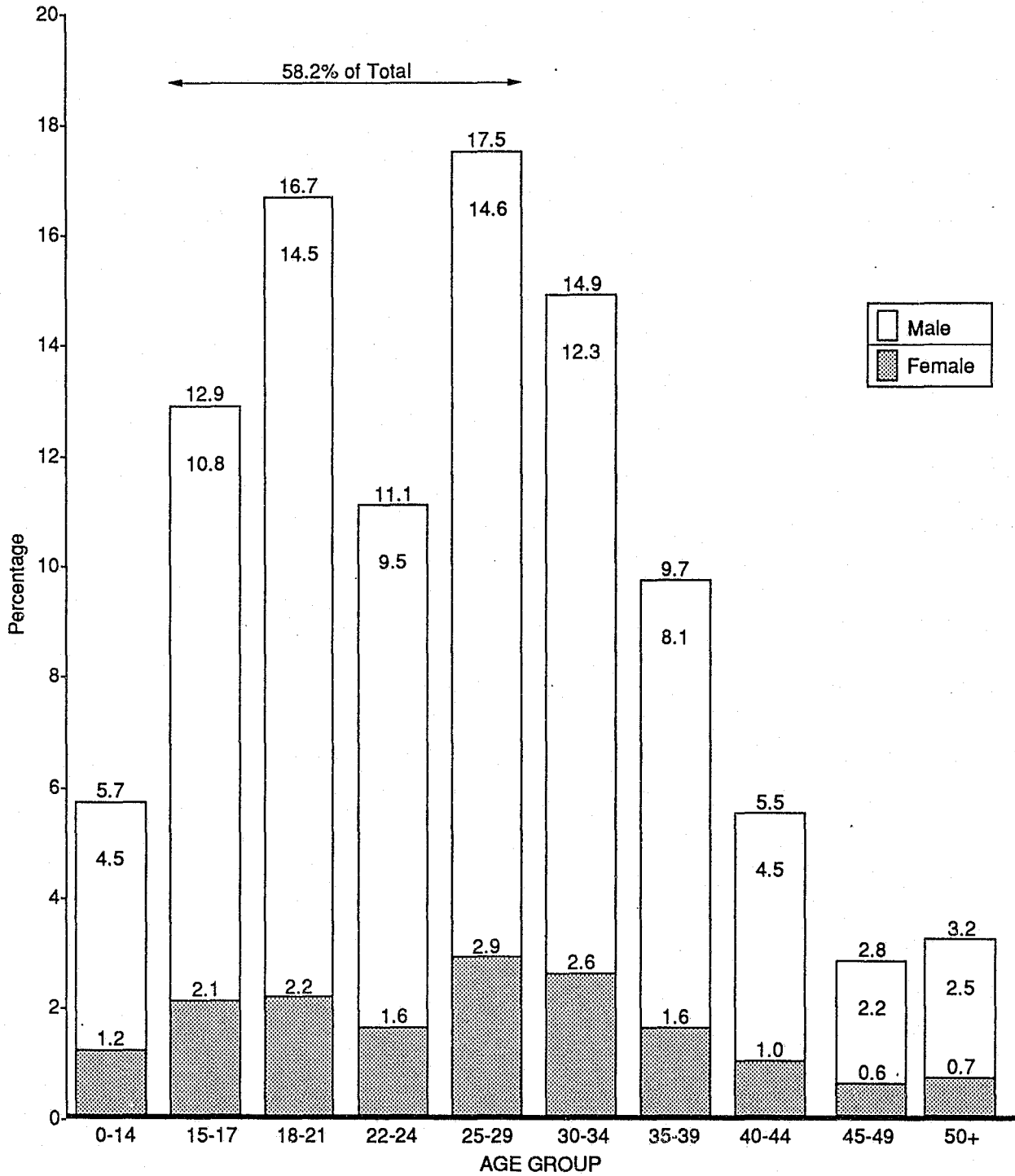

**CRIME AND ARREST
DATA
BUREAU
OF
CRIMINAL STATISTICS**

The following pages are a summary of statistical data submitted to the California State Department of Justice, Bureau of Criminal Statistics, and Federal Bureau of Investigation. The figures are compiled according to national standards prescribed by the FBI's Uniform Crime Reports and will vary slightly from those published in accordance with the California Penal Code.

CALIFORNIA DEPARTMENT OF JUSTICE
 DIVISION OF LAW ENFORCEMENT
 BUREAU OF CRIMINAL STATISTICS

UNIFORM CRIME REPORT - RETURN A
 ACTUAL OFFENSES REPORTED AND CLEARED
 BY JURISDICTION
 ANNUAL 1991

CC3211
 PAGE 509
 PRINTED 04/03/92

LOS ANGELES PD

OFFENSE		REPORTED	OFFENSES UNFOUNDED	ACTUAL	CLEARANCES TOTAL	UNDER 18
HOMICIDE	MURDER AND NONNEGLIGENT MANSLAUGHTER	1,079	52	1,027	702	97
	MANSLAUGHTER BY NEGLIGENCE	9	0	9	5	2
FORCE RAPE	RAPE BY FORCE	1,613	94	1,519	862	47
	ASSAULT TO RAPE - ATTEMPTS	460	13	447	240	17
	TOTAL FORCIBLE RAPE	2,073	107	1,966	1,102	64
ROBBERY	FIREARM	16,799	77	16,722	3,058	414
	KNIFE OR CUTTING INSTRUMENT	5,667	26	5,641	1,311	150
	OTHER DANGEROUS WEAPON	3,663	22	3,641	839	133
	STRONG-ARM(HANDS,FISTS, FEET,ETC)	13,839	65	13,774	3,716	627
	TOTAL ROBBERY	39,968	190	39,778	8,924	1,324
ASSAULT	FIREARM	12,902	89	12,813	4,134	569
	KNIFE OR CUTTING INSTRUMENT	7,348	38	7,310	4,742	383
	OTHER DANGEROUS WEAPON	10,496	98	10,398	6,125	476
	HANDS, FISTS, FEET, ETC. - AGGRAVATED	16,666	83	16,583	14,657	288
	OTHER ASSAULTS - NOT AGGRAVATED	32,500	167	32,333	24,109	1,922
	TOTAL ASSAULT	79,912	475	79,437	53,767	3,638
BURGLARY	FORCIBLE ENTRY	47,025	178	46,847	6,090	569
	UNLAWFUL ENTRY - NO FORCE	9,968	119	9,849	1,859	212
	ATTEMPTED FORCIBLE ENTRY	779	15	764	120	14
	TOTAL BURGLARY	57,772	312	57,460	8,069	795
LARCENY TOTAL	LARCENY - THEFT EXCEPT MOTOR VEH.	131,016	782	130,234	24,343	3,082
H.V.THEFT AUTOS		51,390	625	50,765	5,549	1,374
	TRUCKS AND BUSES	16,232	158	16,074	1,340	232
	OTHER VEHICLES	1,839	23	1,816	221	52
	TOTAL MOTOR VEHICLE THEFT	69,461	806	68,655	7,110	1,658
GRAND TOTAL		381,290	2,724	378,566	104,022	10,660

***** LAW ENFORCEMENT OFFICERS KILLED OR ASSAULTED *****
 FEL.-KILLED ACC.-KILLED ASSAULTS
 1 0 1,056

MOTOR VEHICLES RECOVERED
 TYPE NUMBER

VALUE BREAKDOWN...LARCENY-THEFT (EXCEPT M.V.)

VALUE	ACTUAL	VALUE STOLEN
OVER \$400	47,221	\$103,706,673
\$200 TO \$400	19,870	\$5,515,551
\$50 TO \$200	26,808	\$2,848,738
UNDER \$50	36,335	\$385,297
TOTAL LARCENY	130,234	\$112,456,259

LOC STOLEN	LOC RECOVERED	47,887
LOC STOLEN RECOVERED OTHER		11,620
TOTAL LOC STOLEN RECOVERED		59,507
STOLEN OTHER RECOVERED LOC		16,084

9.2

CALIFORNIA DEPARTMENT OF JUSTICE
 DIVISION OF LAW ENFORCEMENT
 BUREAU OF CRIMINAL STATISTICS

UCR SUPPLEMENT TO RETURN A
 NO. CRIMES REPORTED & VALUE OF STOLEN PROPERTY
 BY JURISDICTION
 ANNUAL 1991

CC3211
 PAGE 510
 PRINTED 04/03/92

LOS ANGELES PD

OFFENSE		NUMBER OF OFFENSES	VALUE OF PROP. STOLEN	PROPERTY TYPE		
				STOLEN	RECOVERED	
MURDER & NONNEG MANS	TOTAL	1,027	\$200,928			
RAPE - FORCIBLE	TOTAL	1,966	\$259,281			
ROBBERY	HIGHWAY	23,672	\$18,269,694			
	COMMERCIAL HOUSE	4,996	\$12,496,830			
	GAS STATION	982	\$1,422,307			
	CONVENIENCE STORE	805	\$177,437			
	RESIDENCE	3,235	\$6,248,756			
	BANK	850	\$3,431,895			
	MISCELLANEOUS	5,238	\$7,473,486			
	TOTAL ROBBERY	39,778	\$49,520,405			
BURGLARY	RESIDENCE					
	NIGHT	9,883	\$23,574,459			
	DAY	22,575	\$50,834,992			
	UNKNOWN	3,350	\$11,279,487			
	NON-RESIDENCE					
	NIGHT	4,414	\$9,150,840			
	DAY	13,136	\$31,474,250			
	UNKNOWN	4,102	\$14,908,812			
	TOTAL BURGLARY	57,460	\$141,222,840			
LARCENY-THEFT	POCKET-PICKING	1,243	\$363,989	CURRENCY	\$60,599,051	\$889,978
	PURSE-SNATCHING	1,658	\$640,779	JEWELRY	\$44,286,460	\$852,941
	SHOPLIFTING	13,745	\$1,182,011	CLOTHING	\$21,498,261	\$1,214,276
	FROM VEHICLE	68,065	\$51,194,155	LOC STOLEN AUTOS	\$232,083,630	\$203,561,600
	AUTO PARTS AND ACCESSORIES	5,578	\$3,398,286	OFFICE EQUIPMENT	\$18,223,466	\$418,938
	BICYCLES	4,211	\$418,375	TV. RADIO ETC.	\$50,935,483	\$1,253,435
	FROM BUILDING	26,270	\$44,522,084	FIREARMS	\$6,638,307	\$119,700
	COIN-OPERATED MACHINE	38	\$5,116	HOUSEHOLD GOODS	\$4,456,753	\$194,778
	MISCELLANEOUS	9,426	\$10,731,464	CONSUMABLE GOODS	\$2,406,899	\$390,460
	TOTAL LARCENY-THEFT(EXCEPT MV)	130,234	\$112,456,259	LIVESTOCK	\$1,965	\$1,500
MOTOR VEHICLE THEFT	TOTAL	68,655	\$210,488,447	MISCELLANEOUS	\$73,017,885	\$3,019,775
				TOTAL PROPERTY	\$514,148,160	\$211,917,381
**** GRAND TOTAL ****		299,120	\$514,148,160			

9.3

CALIFORNIA
DEPARTMENT OF JUSTICE
DIVISION OF LAW ENFORCEMENT
BUREAU OF CRIMINAL STATISTICS

ADULT AND JUVENILE ARRESTS REPORTED, 1991
SEX AND LAW ENFORCEMENT DISPOSITION BY SPECIFIC OFFENSE
LOS ANGELES PD
JANUARY THROUGH DECEMBER 1991

PAGE 1785
AR3311
04/03/92

.... ADULT SEX AND LAW ENFORCEMENT DISPOSITION JUVENILE SEX AND LAW ENFORCEMENT DISPOSITION ...

OFFENSE	TOTAL	MALE	FEMALE	ADULT			TO			MALE	FEMALE	JUVENILE	WITHIN	TO		JUVENILE
				TOTAL	RELEASED	OTHER	COMP	AGENCY	SOUGHT					AGENCY	COURT	
FELONY																
HOMICIDE	819	565	34	599	202	1	396	215	5	220	46	0	174			
MANSL N/VEH	2	0	1	1	0	0	1	1	0	1	1	0	0			
MANSL VEH	33	22	4	26	9	0	17	6	1	7	1	0	6			
FORCIBL RAPE	521	463	3	466	290	0	176	55	0	55	10	1	44			
ROBBERY	7029	4839	448	5287	2215	36	3036	1512	230	1742	237	22	1483			
ASSAULT	15481	12307	1677	13984	5938	278	7768	1259	238	1497	251	15	1231			
KIDNAPPING	335	279	28	307	146	3	158	22	6	28	3	0	23			
BURGLARY	7849	5693	615	6308	1565	38	4705	1405	136	1541	264	67	1210			
THEFT	5540	4312	779	5091	1575	65	3451	397	52	449	73	20	356			
M-VEH THEFT	7460	4665	449	5114	2322	75	2717	2111	235	2346	341	42	1963			
FORG-CKS-AC	1500	918	487	1403	408	4	991	64	33	97	44	1	52			
ARSON	138	89	20	109	60	0	49	24	5	29	5	4	20			
NARCOTICS	14613	11474	1942	13416	4934	33	8449	1057	140	1197	199	4	994			
MARIJUANA	2400	1921	183	2104	892	3	1209	271	25	296	26	1	269			
DANGER DRUGS	799	620	116	736	244	8	484	57	6	63	5	1	57			
OTH DRUG VIO	80	53	19	72	29	1	42	5	3	8	0	0	8			
LEWD OR LASC	482	356	3	359	132	0	227	118	6	124	12	3	109			
OTHER SEX	338	255	14	269	141	0	128	69	0	69	12	4	53			
WEAPONS	1613	1182	45	1207	448	6	753	368	38	406	59	16	331			
DRIVE U/INFL	1524	1395	117	1512	95	32	1385	12	0	12	5	0	7			
HIT-AND-RUN	258	216	23	239	24	3	212	18	1	19	10	0	9			
ESCAPE	5	4	1	5	5	0	0	0	0	0	0	0	0			
BOOKMAKING	217	159	57	216	85	0	131	1	0	1	0	0	1			
OTH FELONIES	881	656	95	751	412	20	319	109	21	130	43	2	85			
TOTAL FELONY	69918	52421	7160	59581	22171	606	36804	9156	1181	10337	1647	203	8487			
OTHER RPT OFF																
FEDERAL OFF	27	22	2	24	16	0	8	3	0	3	1	2	0			
O/S WARR-FEL	0															
PROB/PAR-FEL	462	427	34	461	369	80	12	1	0	1	0	0	1			
MISDEMEANOR																
MANSL-MISD	4	1	0	1	0	0	1	3	0	3	1	0	2			
ASSLT-BATT	5638	3944	612	4556	50	61	4445	800	282	1082	231	49	802			
PETTY THEFT	10833	5052	3000	8052	7	42	8003	1769	1012	2781	1482	217	1082			
OTHER THEFT	478	398	60	458	1	31	426	20	0	20	6	1	13			
CKS/ACC-CDS	41	26	9	35	0	2	33	4	2	6	4	0	2			
MARIJUANA	2189	1729	157	1886	0	14	1872	268	37	303	67	20	216			
OTHER DRUGS	3673	2696	909	3605	13	33	3559	57	11	68	13	1	54			
INDECENT EXP	172	155	8	163	0	2	161	8	1	9	3	0	6			
ANNOY CHILD	26	26	0	26	0	0	26	0	0	0	0	0	0			
OBSCENE MATT	16	16	0	16	0	0	16	0	0	0	0	0	0			
LEWD CONDUCT	2473	2084	358	2442	0	11	2431	23	8	31	15	1	15			
PROSTITUTION	6835	2059	4717	6776	1	1	6774	13	46	59	13	0	46			
CONT DEL MIN	5	4	1	5	0	0	5	0	0	0	0	0	0			

9.4

CALIFORNIA
DEPARTMENT OF JUSTICE
DIVISION OF LAW ENFORCEMENT
BUREAU OF CRIMINAL STATISTICS

ADULT AND JUVENILE ARRESTS REPORTED, 1991
SEX AND LAW ENFORCEMENT DISPOSITION BY SPECIFIC OFFENSE
LOS ANGELES PD
JANUARY THROUGH DECEMBER 1991

PAGE 1786
AR3311
04/03/92

.... ADULT SEX AND LAW ENFORCEMENT DISPOSITION JUVENILE SEX AND LAW ENFORCEMENT DISPOSITION ...

OFFENSE	TOTAL	MALE	FEMALE	ADULT			TO		MALE	FEMALE	JUVENILE TOTAL	WITHIN DEPT	TO		JUVENILE COURT PROB.
				TOTAL	RELEASED	OTHER AGENCY	COMP SOUGHT	OTHER AGENCY					OTHER AGENCY	JUVENILE COURT PROB.	
MISDEMEANOR															
DRUNK	320	266	33	299	0	27	272	19	2	21	4	0	17		
LIQUOR LAWS	1783	1163	466	1629	0	3	1626	134	20	154	63	6	85		
DISORD COND	451	421	24	445	0	10	435	4	2	6	1	0	5		
DISTURB PEAC	834	479	74	553	7	19	527	237	44	281	73	8	200		
VANDALISM	2578	951	132	1083	4	12	1067	1421	74	1495	329	126	1040		
MAL MISCHIEF	189	140	3	143	0	3	140	45	1	46	9	0	37		
TRESPASSING	1598	1177	199	1376	0	26	1350	193	29	222	44	5	173		
WEAPONS	1533	980	57	1037	11	20	1006	458	38	496	91	23	382		
DRIVE U/INFL	22074	20588	1433	22001	4	3585	18412	63	10	73	7	3	63		
HIT-AND-RUN	96	83	6	89	0	4	85	6	1	7	0	0	7		
SEL TRAFFIC	897	792	88	880	0	37	843	17	0	17	0	0	17		
JOY RIDING	40	21	4	25	0	1	24	15	0	15	5	0	10		
GAMBLING	568	523	20	543	0	1	542	25	0	25	4	0	21		
NONSUPPORT	16	10	4	14	0	8	6	1	1	2	0	0	2		
GLUE SNIFF	47	20	0	20	0	1	19	27	0	27	10	3	14		
CI/CO ORDIN	28283	25035	3002	28037	2	103	27932	228	18	246	100	7	139		
FTA-NON TRAF	170	145	16	161	7	5	149	9	0	9	0	0	9		
OTHER MISD	4224	3508	417	3925	10	90	3825	275	24	299	64	12	223		
TOTAL MISD	98084	74472	15809	90281	117	4152	86012	6140	1663	7803	2639	482	4682		
OTHER RPT OFF															
MISC TRAFFIC	1972	1787	120	1907	1	32	1874	63	2	65	2	0	63		
CIVIL DRUNK	0														
O/S WAR-MISD	2	2	0	2	0	2	0	0	0	0	0	0	0		
PROB/PAR MSD	218	188	5	193	1	37	155	24	1	25	6	0	19		
STATUS OFFENSES															
TRUANCY	0														
RUNAWAY	452	0	0	0	0	0	0	146	306	452	90	41	321		
CURFEW	472	0	0	0	0	0	0	341	131	472	404	0	68		
INCORRIGIBLE	161	0	0	0	0	0	0	87	74	161	45	17	99		
OTH STAT OFF	131	0	0	0	0	0	0	126	5	131	1	0	130		
TOTAL STATUS OFFENSES	1216	0	0	0	0	0	0	700	516	1216	540	58	618		
OTH RPT OFF	2681	2426	161	2587	387	151	2049	91	3	94	9	2	83		
TOTAL (LESS OTH RPT OFF)	169218	126893	22969	149862	22288	4758	122816	15996	3360	19356	4826	743	13787		

9.5

CALIFORNIA
DEPARTMENT OF JUSTICE
DIVISION OF LAW ENFORCEMENT
BUREAU OF CRIMINAL STATISTICS

ADULT ARRESTS REPORTED, 1991
AGE BY SPECIFIC OFFENSE
LOS ANGELES PD
JANUARY THROUGH DECEMBER 1991

PAGE 1789
AR3313
04/03/92

OFFENSE	TOTAL	AGE											60 AND OVER
		18	19	20	21	22	23	24	25-29	30-39	40-49	50-59	
FELONY													
HOMICIDE	599	86	61	57	54	43	29	22	106	91	32	14	4
MANSL N/VEH	1	0	0	0	1	0	0	0	0	0	0	0	0
MANSL VEH	26	3	3	0	2	1	1	1	6	4	2	2	1
FORCIBL RAPE	466	20	14	25	23	30	23	36	83	137	56	17	2
ROBBERY	5287	520	441	373	331	343	309	244	1142	1251	286	43	4
ASSAULT	13984	483	453	479	568	574	658	641	3116	4648	1660	484	220
KIDNAPPING	307	10	23	20	24	21	18	19	81	67	19	4	1
BURGLARY	6308	394	293	323	295	264	250	265	1406	2072	618	101	27
THEFT	5091	193	164	191	178	193	201	186	1076	1818	696	156	39
H-VEH THEFT	5114	571	419	349	365	308	269	257	1006	1235	285	42	8
FORG-CKS-AC	1403	64	65	98	79	64	76	61	310	404	143	31	8
ARSON	109	2	5	2	3	5	2	3	16	33	22	11	5
NARCOTICS	13416	667	624	633	734	710	678	616	3125	4106	1212	252	59
MARIJUANA	2104	119	118	127	152	115	143	129	531	506	138	17	9
DANGER DRUGS	736	38	34	40	42	32	29	34	158	247	58	17	7
OTH DRUG VIO	72	4	0	4	1	2	5	3	17	29	5	1	1
LEWD OR LASC	359	9	15	14	9	12	7	17	67	115	63	18	13
OTHER SEX	269	11	11	6	10	9	13	9	47	91	49	10	3
WEAPONS	1207	107	96	68	105	82	80	59	267	252	68	16	7
DRIVE U/INFL	1512	19	36	32	54	62	52	54	385	490	201	75	52
HIT-AND-RUN	239	18	16	17	11	12	15	14	60	32	35	6	3
ESCAPE	5	0	1	1	0	0	1	0	1	1	0	0	0
BOOKMAKING	216	2	1	0	2	0	4	3	15	48	52	39	50
OTH FELONIES	751	42	40	42	46	44	41	51	169	180	68	18	10
TOTAL FELONY	59561	3382	2933	2901	3089	2926	2904	2724	13190	17857	5768	1374	533
OTHER RPT OFF													
FEDERAL OFF	24	0	1	3	2	4	1	0	5	5	2	1	0
O/S WARR-FEL	0												
PROB/PAR-FEL	461	3	6	7	12	17	13	14	110	212	50	15	2
MISDEMEANOR													
MANSL-MISD	1	0	0	0	0	0	0	0	0	1	0	0	0
ASSLT-BATT	4556	164	125	171	214	198	228	179	1017	1447	556	188	69
PETTY THEFT	8052	424	364	343	335	399	345	318	1627	2313	998	378	208
OTHER THEFT	458	17	24	26	26	16	17	20	80	140	67	18	7
CKS/ACC-CDS	35	1	2	4	3	1	0	1	7	12	4	0	0
MARIJUANA	1886	150	123	129	153	129	110	105	456	396	110	19	6
OTHER DRUGS	3605	67	78	94	113	102	128	133	744	1392	613	117	24
INDECENT EXP	163	3	4	4	6	2	11	4	27	60	27	11	4
ANNOY CHILD	26	1	1	0	0	1	0	0	3	12	6	2	0
OBSCENE HATT	16	0	0	0	0	0	1	0	2	5	5	2	1
LEWD CONDUCT	2442	23	37	33	66	52	97	78	542	858	420	164	72
PROSTITUTION	6776	157	195	224	252	268	375	351	1793	2540	532	71	18
CONT DEL MIN	5	0	1	1	0	1	1	0	0	1	0	0	0

9.6

CALIFORNIA
DEPARTMENT OF JUSTICE
DIVISION OF LAW ENFORCEMENT
BUREAU OF CRIMINAL STATISTICS

ADULT ARRESTS REPORTED, 1991
AGE BY SPECIFIC OFFENSE
LOS ANGELES PD
JANUARY THROUGH DECEMBER 1991

PAGE 1790
AR3313
04/03/92

OFFENSE	TOTAL	A G E												
		18	19	20	21	22	23	24	25-29	30-39	40-49	50-59	60 AND OVER	
MISDEMEANOR														
DRUNK	299	6	7	9	8	11	5	13	76	99	46	11	8	
LIQUOR LAHS	1629	156	152	154	77	64	60	49	256	357	186	90	28	
DISORD COND	445	13	10	9	5	10	6	9	67	181	101	31	3	
DISTURB PEAC	553	45	35	28	29	26	15	25	96	165	62	20	7	
VANDALISM	1083	117	97	62	58	50	32	34	197	292	107	29	8	
MAL MISCHIEF	143	5	7	6	9	8	6	9	30	35	22	6	0	
TRESPASSING	1376	99	68	60	74	57	50	48	236	436	162	66	20	
WEAPONS	1037	145	83	98	102	77	74	52	152	155	65	22	12	
DRIVE U/INFL	22001	236	453	661	943	1110	1128	1093	5373	7003	2593	996	412	
HIT-AND-RUN	89	3	12	9	8	5	6	4	29	16	1	4	1	
SEL TRAFFIC	880	34	69	76	78	66	50	48	205	184	59	7	4	
JOY RIDING	25	4	3	2	3	0	0	0	4	7	1	1	0	
GAMBLING	543	21	15	16	18	16	16	23	84	142	117	36	39	
NONSUPPORT	14	0	0	0	0	2	0	1	2	5	4	0	0	
GLUE SNIFF	20	6	0	3	0	1	1	1	3	4	1	0	0	
CI/CO ORDIN	28037	837	952	1015	1380	1296	1302	1207	5763	8845	3767	1265	468	
FTA-NON TRAF	161	2	5	4	7	12	4	6	41	60	15	5	0	
OTHER MISD	3925	172	145	142	141	152	159	177	832	1312	491	154	48	
TOTAL MISD	90281	2908	3067	3383	4108	4132	4227	3988	19675	28475	11138	3713	1467	
OTHER RPT OFF														
MISC TRAFFIC	1907	112	114	170	170	175	149	125	421	353	88	24	6	
CIVIL DRUNK	0													
O/S WAR-MISD	2	0	0	1	0	0	0	0	1	0	0	0	0	
PROB/PAR MISD	193	3	9	10	12	7	13	8	48	63	20	2	0	
OTH RPT OFF	2587	118	130	191	196	203	178	147	583	633	160	42	8	
TOTAL (LESS OTH RPT OFF)	149862	6290	6000	6284	7197	7058	7131	6712	32865	46332	16906	5087	2000	

9.7

CALIFORNIA
DEPARTMENT OF JUSTICE
DIVISION OF LAW ENFORCEMENT
BUREAU OF CRIMINAL STATISTICS

JUVENILE ARRESTS REPORTED, 1991
AGE BY SPECIFIC OFFENSE
LOS ANGELES PD
JANUARY THROUGH DECEMBER 1991

OFFENSE	TOTAL	A G E							
		10 AND UNDER	11	12	13	14	15	16	17
FELONY									
HOMICIDE	220	0	0	1	6	24	48	69	72
MANSL N/VEH	1	0	0	0	0	1	0	0	0
MANSL VEH	7	0	0	0	0	0	1	0	6
FORCIBL RAPE	55	0	2	1	3	6	9	19	15
ROBBERY	1742	10	36	47	132	254	332	452	479
ASSAULT	1497	21	29	55	122	211	277	393	389
KIDNAPPING	28	0	0	1	0	1	5	8	13
BURGLARY	1541	60	47	92	178	253	277	329	305
THEFT	449	3	8	14	29	56	95	109	135
M-VEH THEFT	2346	5	6	39	144	373	545	637	597
FORG-CKS-AC	97	0	1	3	1	1	18	29	46
ARSON	29	0	0	1	6	7	8	6	1
NARCOTICS	1197	3	7	12	37	112	184	367	475
MARIJUANA	298	0	0	0	11	21	54	99	111
DANGER DRUGS	63	0	0	2	2	6	14	16	23
OTH DRUG VID	8	0	0	0	0	0	1	4	3
LEWD OR LASC	124	7	8	10	18	20	21	21	19
OTHER SEX	69	3	3	11	12	16	14	4	6
WEAPONS	406	1	5	9	40	54	82	103	112
DRIVE U/INFL	12	0	0	0	0	0	1	4	7
HIT-AND-RUN	19	0	0	0	0	0	3	4	12
ESCAPE	0								
BOOKMAKING	1	0	0	0	0	0	0	1	0
OTH FELONIES	139	0	0	5	6	10	26	35	48
TOTAL FELONY	10337	113	152	303	747	1426	2013	2709	2874
OTHER RPT OFF									
FEDERAL OFF	3	0	0	0	0	1	0	0	2
O/S WARR-FEL	0								
PROB/PAR-FEL	1	0	0	0	0	0	0	1	0
MISDEMEANOR									
MANSL-MISD	3	0	0	0	0	0	0	1	2
ASSLT-BATT	1082	18	24	66	154	223	195	196	206
PETTY THEFT	2781	68	78	142	375	458	558	542	560
OTHER THEFT	20	0	0	0	1	2	2	4	11
CKS/ACC-CDS	6	0	0	1	1	1	1	2	0
MARIJUANA	303	0	0	8	10	35	65	89	96
OTHER DRUGS	68	0	1	1	2	7	12	20	25
INDECENT EXP	9	1	0	0	1	1	3	1	2
ANNOY CHILD	0								
OBSCENE MATT	0								
LEWD CONDUCT	31	0	0	1	5	6	6	7	6
PROSTITUTION	59	0	0	2	0	1	10	15	31
CONT DEL MIN	0								

8.6

CALIFORNIA
DEPARTMENT OF JUSTICE
DIVISION OF LAW ENFORCEMENT
BUREAU OF CRIMINAL STATISTICS

JUVENILE ARRESTS REPORTED, 1991
AGE BY SPECIFIC OFFENSE
LOS ANGELES PD
JANUARY THROUGH DECEMBER 1991

PAGE 1792
AR3314
04/03/92

OFFENSE	TOTAL	A G E							
		10 AND UNDER	11	12	13	14	15	16	17
MISDEMEANOR									
DRUNK	21	0	0	0	0	1	7	7	6
LIQUOR LAWS	154	0	0	0	5	8	17	40	84
DISORD COHD	6	0	0	0	0	0	1	3	2
DISTURB PEAC	281	0	1	8	12	54	75	79	52
VANDALISM	1495	25	27	76	168	280	354	307	258
HAL MISCHIEF	46	0	0	3	2	9	10	8	14
TRESPASSING	222	1	3	8	22	32	46	58	52
WEAPONS	495	1	1	15	42	83	89	104	161
DRIVE U/INFL	73	0	0	0	0	2	8	13	52
HIT-AND-RUN	7	0	0	0	0	0	3	1	3
SEL TRAFFIC	17	0	0	0	1	0	1	4	11
JOY RIDING	15	0	0	0	1	2	5	5	2
GAMBLING	25	0	0	1	4	4	7	7	2
NONSUPPORT	2	0	0	0	1	0	0	0	1
GLUE SNIFF	27	0	1	3	2	3	7	8	3
CI/CO ORDIN	246	0	1	7	14	27	46	56	95
FTA-NON TRAF	9	0	0	0	1	0	4	1	3
OTHER MISD	299	1	1	3	24	45	63	76	86
TOTAL MISD	7803	115	138	345	848	1284	1593	1654	1826
OTHER RPT OFF									
MISC TRAFFIC	65	0	0	2	1	4	6	24	28
CIVIL DRUNK	0								
O/S WAR-MISD	0								
PROB/PAR MSD	25	0	0	0	1	2	7	9	6
STATUS OFFENSES									
TRUANCY	0								
RUNAWAY	452	7	13	33	84	95	101	82	37
CURFEW	472	2	3	10	25	52	98	150	132
INCORRIGIBLE	161	7	6	11	10	28	35	32	32
OTH STAT OFF	131	0	0	0	8	12	28	39	44
TOTAL STATUS OFFENSES	1216	18	22	54	127	187	262	303	245
OTH RPT OFF	94	0	0	2	2	7	13	34	36
TOTAL (LESS OTH RPT OFF)	19356	244	312	702	1722	2897	3868	4666	4945

6.9