

NCJRS

This microfiche was produced from documents received for inclusion in the NCJRS data base. Since NCJRS cannot exercise control over the physical condition of the documents submitted, the individual frame quality will vary. The resolution chart on this frame may be used to evaluate the document quality.

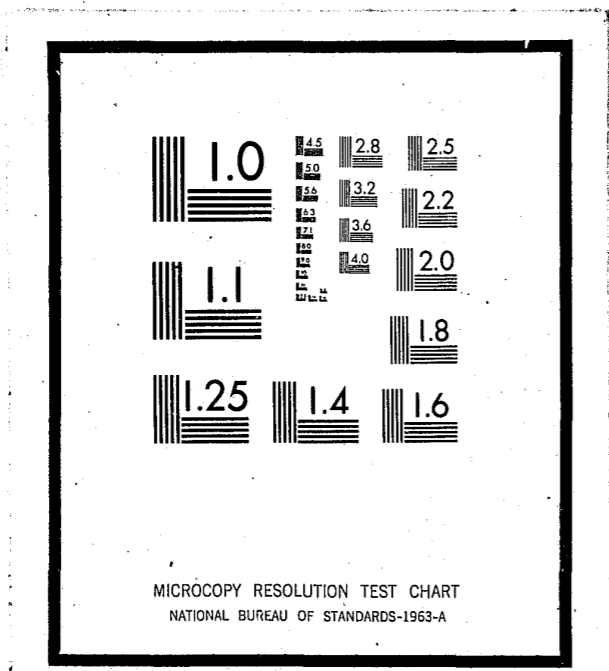

Microfilming procedures used to create this fiche comply with the standards set forth in 41CFR 101-11.504

Points of view or opinions stated in this document are those of the author(s) and do not represent the official position or policies of the U.S. Department of Justice.

U.S. DEPARTMENT OF JUSTICE
LAW ENFORCEMENT ASSISTANCE ADMINISTRATION
NATIONAL CRIMINAL JUSTICE REFERENCE SERVICE
WASHINGTON, D.C. 20531

Date filmed

7/23/75

DEMOGRAPHIC DATA SERIES
FLORIDA CORRECTIONAL INSTITUTION
FOR WOMEN
POPULATION AS OF 12/31/74

JUNE 14, 1974

INDEX

DEMOGRAPHIC DATA SERIES

1. AGE: Current Age
2. ALCOHOL AND/OR NARCOTICS: Use of
3. CITIZENSHIP
4. COUNTY OF COMMITMENT
5. CRIMINAL HISTORY: Prior Escapes, Prior Felony Commitments, Prior Misdemeanors, Prior Misdemeanor Probations, Prior Felony Probations, Prior Paroles
6. CRIMINAL HISTORY: Inmates With Prior Commitments Returned to the Division of Corrections
7. DEPENDENTS: Number of
8. DISABILITIES CONFIRMED: Physical and/or Mental
9. EDUCATION CLAIMED
10. GRADE: Tested Average
11. INTELLIGENCE: IQ Test Scores
12. LEGAL RESIDENCE: State or Country of
13. LENGTH OF SENTENCES: Fixed and Indeterminate
14. MARITAL STATUS
15. MEDICAL GRADE ASSIGNED
16. MILITARY SERVICE: Previous
17. OCCUPATION: Primary
18. OFFENSE: Primary
19. PARENTAL HOME: Age When Broken, Harmful Influences, Siblings In, Status of
20. RELIGIOUS PREFERENCE
21. TIME IN STATE BEFORE OFFENSE

14 FLORIDA CORRECTIONAL INSTIT. WOMEN

INMATES IN CUSTODY AS OF 12/31/73

| AGE | WM | WF | BM | BF | OM | OF | UNKN | TOTAL | PERCENT |
|-----------------|----|-------|----|-------|----|----|------|-------|---------|
| 00 - 14 | 0 | 0 | 0 | 1 | 0 | 0 | 0 | 1 | .26 |
| 15 | 0 | 0 | 0 | 0 | 0 | 0 | 0 | 0 | .00 |
| 16 | 0 | 0 | 0 | 0 | 0 | 0 | 0 | 0 | .00 |
| 17 | 0 | 2 | 0 | 2 | 0 | 0 | 0 | 4 | 1.04 |
| 18 | 0 | 3 | 0 | 6 | 0 | 0 | 0 | 9 | 2.34 |
| 19 | 0 | 2 | 0 | 10 | 0 | 0 | 0 | 12 | 3.13 |
| 20 | 0 | 5 | 0 | 11 | 0 | 0 | 0 | 16 | 4.17 |
| 21 | 0 | 5 | 0 | 7 | 0 | 0 | 1 | 13 | 3.39 |
| 22 | 0 | 9 | 1 | 6 | 0 | 0 | 0 | 16 | 4.69 |
| 23 | 0 | 3 | 0 | 10 | 0 | 0 | 1 | 14 | 3.65 |
| 24 | 0 | 7 | 0 | 8 | 0 | 0 | 0 | 15 | 3.91 |
| 25 | 0 | 2 | 0 | 11 | 0 | 0 | 0 | 13 | 3.39 |
| 26 - 30 | 1 | 15 | 0 | 36 | 0 | 0 | 0 | 52 | 13.54 |
| 31 - 35 | 0 | 12 | 0 | 22 | 0 | 0 | 0 | 34 | 8.85 |
| 36 - 40 | 0 | 4 | 0 | 15 | 0 | 0 | 0 | 19 | 4.95 |
| 41 - 45 | 0 | 11 | 0 | 15 | 0 | 0 | 0 | 26 | 6.77 |
| 46 - 50 | 0 | 8 | 0 | 9 | 0 | 0 | 0 | 17 | 4.43 |
| 51 - 55 | 0 | 0 | 0 | 5 | 0 | 0 | 0 | 5 | 1.30 |
| 56 - 60 | 0 | 2 | 0 | 2 | 0 | 0 | 0 | 4 | 1.04 |
| 61 - 65 | 0 | 1 | 0 | 0 | 0 | 0 | 0 | 1 | .26 |
| 66 - 70 | 0 | 0 | 0 | 0 | 0 | 0 | 0 | 0 | .00 |
| OVER 70 | 0 | 0 | 0 | 1 | 0 | 0 | 0 | 1 | .26 |
| INCOMPLETE DATA | 0 | 41 | 0 | 67 | 0 | 0 | 2 | 110 | 28.63 |
| TOTALS | 1 | 132 | 1 | 246 | 0 | 0 | 4 | 384 | 100.00 |
| AVERAGE | | 31 | | 30 | | | | 30 | |
| MEDIAN | | 27 | | 29 | | | | 28 | |
| MODE | | 26-30 | | 26-30 | | | | 26-30 | |

GE110 SPART1413

 DEMOGRAPHIC DATA SERIES
 14 FLORIDA CORRECTIONAL INSTIT. WOMEN

INMATES IN CUSTODY AS OF 12/31/73

USE OF ALCOHOL AND/OR NARCOTICS

| | WM | WF | BM | BF | OM | OF | UNKN | TOTAL | PERCENT |
|----------------------------------|----|-----|----|-----|----|----|------|-------|---------|
| NEITHER | 0 | 19 | 1 | 33 | 0 | 0 | 1 | 54 | 14.04 |
| LIGHT ALCOHOL (LA) | 0 | 20 | 0 | 47 | 0 | 0 | 0 | 67 | 17.45 |
| HEAVY ALCOHOL (HA) | 1 | 15 | 0 | 27 | 0 | 0 | 0 | 43 | 11.20 |
| LIGHT NARCOTIC "SOFT DRUGS" (LN) | 0 | 6 | 0 | 6 | 0 | 0 | 0 | 12 | 3.13 |
| HEAVY NARCOTIC "HARD DRUGS" (HN) | 0 | 8 | 0 | 28 | 0 | 0 | 0 | 36 | 9.38 |
| LA AND LN | 0 | 9 | 0 | 6 | 0 | 0 | 1 | 16 | 4.17 |
| LA AND HN | 0 | 4 | 0 | 11 | 0 | 0 | 0 | 15 | 3.91 |
| HA AND LN | 0 | 3 | 0 | 2 | 0 | 0 | 0 | 5 | 1.30 |
| HA AND HN | 0 | 1 | 0 | 2 | 0 | 0 | 0 | 3 | .78 |
| INCOMPLETE DATA | 0 | 47 | 0 | 84 | 0 | 0 | 2 | 133 | 34.64 |
| TOTALS | 1 | 132 | 1 | 246 | 0 | 0 | 4 | 384 | 10.00 |

ITER
135 3PART1413

DIVISION OF CORRECTIONS
DEMOGRAPHIC DATA SERIES
14 FLORIDA CORRECTIONAL INSTIT. WOMEN
CITIZENSHIP

PROCESSED 05/03/74
INMATES IN CUSTODY AS OF 12/31/73

| TYPE | WM | WF | BM | BF | DM | DF | UNKN | TOTAL | PERCENT |
|--------------------------|----|-----|----|-----|----|----|------|-------|---------|
| BORN IN UNITED STATES | 1 | 84 | 1 | 164 | 0 | 0 | 2 | 252 | 65. |
| NATURALIZED CITIZEN | 0 | 0 | 0 | 0 | 0 | 0 | 0 | 0 | . |
| ALIEN, LS THN 6 MO IN US | 0 | 1 | 0 | 0 | 0 | 0 | 0 | 1 | . |
| ALIEN, 6 MO TO ONE YR | 0 | 0 | 0 | 0 | 0 | 0 | 0 | 0 | . |
| ALIEN, ONE YR TO 5 YRS | 0 | 0 | 0 | 0 | 0 | 0 | 0 | 0 | . |
| ALIEN, 5 YRS TO 20 YRS | 0 | 1 | 0 | 0 | 0 | 0 | 0 | 1 | .26 |
| ALIEN, IN US OVR 20 YRS | 0 | 0 | 0 | 0 | 0 | 0 | 0 | 0 | . |
| INCOMPLETE DATA | 0 | 46 | 0 | 0 | 0 | 0 | 0 | 46 | 11.5 |
| TOTAL | 1 | 131 | 1 | 164 | 0 | 0 | 2 | 300 | 100. |

3.1

DEPARTMENT OF HEALTH AND REHABILITATIVE SERVICES
 DIVISION OF CORRECTIONS
 DEMOGRAPHIC DATA SERIES
 14 FLORIDA CORRECTIONAL INSTIT. WOMEN
 COUNTY OF COMMITMENT - BREAKDOWN BY RACE AND SEX

PROCESSED 05/03/74
 INMATES IN CUSTODY AS OF 12/31/73

| COUNTY | WM | WP | BM | BP | OM | OP | UNKNOWN | TOTAL | PERCENT |
|-----------|----|----|----|----|----|----|---------|-------|---------|
| ALACHUA | 0 | 1 | 0 | 3 | 0 | 0 | 0 | 4 | 1.04 |
| BAKER | 0 | 0 | 0 | 0 | 0 | 0 | 0 | 0 | .00 |
| BAY | 0 | 4 | 0 | 7 | 0 | 0 | 0 | 11 | 2.86 |
| BRADFORD | 0 | 0 | 0 | 0 | 0 | 0 | 0 | 0 | .00 |
| BREVARD | 0 | 2 | 0 | 6 | 0 | 0 | 0 | 8 | 2.08 |
| BROWARD | 0 | 8 | 0 | 15 | 0 | 0 | 0 | 23 | 5.98 |
| CALHOUN | 0 | 1 | 0 | 0 | 0 | 0 | 0 | 1 | .26 |
| CHARLOTTE | 0 | 2 | 0 | 0 | 0 | 0 | 0 | 2 | .52 |
| CITRUS | 0 | 0 | 0 | 0 | 0 | 0 | 0 | 0 | .00 |
| CLAY | 0 | 0 | 0 | 1 | 0 | 0 | 0 | 1 | .26 |
| COLLIER | 0 | 0 | 0 | 2 | 0 | 0 | 0 | 2 | .52 |
| COLUMBIA | 0 | 1 | 0 | 4 | 0 | 0 | 0 | 5 | 1.30 |
| DADE | 0 | 13 | 0 | 34 | 0 | 0 | 0 | 47 | 12.23 |
| DE SOTO | 0 | 0 | 0 | 1 | 0 | 0 | 0 | 1 | .26 |
| DIXIE | 0 | 0 | 0 | 0 | 0 | 0 | 0 | 0 | .00 |
| DUVAL | 0 | 13 | 0 | 29 | 0 | 0 | 0 | 42 | 10.93 |
| ESCAMBIA | 0 | 8 | 0 | 4 | 0 | 0 | 0 | 12 | 3.12 |
| FLAGLER | 0 | 0 | 0 | 0 | 0 | 0 | 0 | 0 | .00 |
| FRANKLIN | 0 | 0 | 0 | 0 | 0 | 0 | 0 | 0 | .00 |
| GADSDEN | 0 | 0 | 0 | 4 | 0 | 0 | 0 | 4 | 1.04 |
| GILCHRIST | 0 | 0 | 0 | 0 | 0 | 0 | 0 | 0 | .00 |
| GLADES | 0 | 0 | 0 | 0 | 0 | 0 | 0 | 0 | .00 |
| GULF | 0 | 0 | 0 | 0 | 0 | 0 | 0 | 0 | .00 |
| HAMILTON | 0 | 0 | 0 | 0 | 0 | 0 | 0 | 0 | .00 |
| HARDEE | 0 | 0 | 0 | 0 | 0 | 0 | 0 | 0 | .00 |
| HENDRY | 0 | 0 | 0 | 1 | 0 | 0 | 0 | 1 | .26 |

DEPARTMENT OF HEALTH AND REHABILITATIVE SERVICES
 DIVISION OF CORRECTIONS
 DEMOGRAPHIC DATA SERIES

PROCESSED 05/03/74
 INMATES IN CUSTODY AS OF 12/31/73

14 FLORIDA CORRECTIONAL INSTIT., WOMEN
 COUNTY OF COMMITMENT - BREAKDOWN BY RACE AND SEX

| COUNTY | WM | WF | BM | BF | OM | OF | UNKOWN | TOTAL | PERCENT |
|--------------|----|----|----|----|----|----|--------|------------------|---------|
| HERNANDO | 0 | 0 | 0 | 0 | 0 | 0 | 0 | 0 | .00 |
| HIGHLANDS | 0 | 1 | 0 | 1 | 0 | 0 | 0 | 2 | .52 |
| HILLSBOROUGH | 0 | 12 | 0 | 16 | 0 | 0 | 0 | 28 | 7.29 |
| HOLMES | 0 | 0 | 0 | 0 | 0 | 0 | 0 | 0 | .00 |
| INDIAN RIVER | 0 | 0 | 0 | 2 | 0 | 0 | 0 | 2 | .52 |
| JACKSON | 0 | 1 | 0 | 0 | 0 | 0 | 0 | 1 | .26 |
| JEFFERSON | 0 | 0 | 0 | 0 | 0 | 0 | 0 | 0 | .00 |
| LAFAYETTE | 0 | 0 | 0 | 1 | 0 | 0 | 0 | 1 | .26 |
| LAKE | 1 | 0 | 0 | 1 | 0 | 0 | 0 | 2 | .52 |
| LEE | 0 | 2 | 0 | 7 | 0 | 0 | 0 | 9 | 2.34 |
| LEON | 0 | 2 | 0 | 5 | 0 | 0 | 0 | 7 | 1.82 |
| LEVY | 0 | 0 | 0 | 0 | 0 | 0 | 0 | 0 | .00 |
| LIBERTY | 0 | 0 | 0 | 0 | 0 | 0 | 0 | 0 | .00 |
| MADISON | 0 | 1 | 0 | 0 | 0 | 0 | 0 | 1 | .26 |
| MANATEE | 0 | 1 | 0 | 9 | 0 | 0 | 0 | 10 | 2.60 |
| MARION | 0 | 7 | 1 | 3 | 0 | 0 | 0 | 11 ¹⁰ | 2.88 |
| MARTIN | 0 | 0 | 0 | 2 | 0 | 0 | 0 | 2 | .52 |
| MONROE | 0 | 0 | 0 | 2 | 0 | 0 | 0 | 2 | .52 |
| NASSAU | 0 | 1 | 0 | 0 | 0 | 0 | 0 | 1 | .26 |
| OKALOOSA | 0 | 1 | 0 | 0 | 0 | 0 | 0 | 1 | .26 |
| BRECHOBEE | 0 | 0 | 0 | 1 | 0 | 0 | 0 | 1 | .26 |
| ORANGE | 0 | 6 | 0 | 12 | 0 | 0 | 0 | 18 | 4.68 |
| OSCEOLA | 0 | 1 | 0 | 1 | 0 | 0 | 0 | 2 | .52 |
| PALM BEACH | 0 | 2 | 0 | 20 | 0 | 0 | 0 | 22 | 5.72 |
| PASCO | 0 | 0 | 0 | 0 | 0 | 0 | 0 | 0 | .00 |
| PINELLAS | 0 | 6 | 0 | 13 | 0 | 0 | 0 | 19 | 4.94 |

DEPARTMENT OF HEALTH AND REHABILITATIVE SERVICES
 DIVISION OF CORRECTIONS
 DEMOGRAPHIC DATA SERIES

PROCESSED 05/03/74
 INMATES IN CUSTODY AS OF 12/31/73

14 FLORIDA CORRECTIONAL INSTIT. WOMEN
 COUNTY OF COMMITMENT - BREAKDOWN BY RACE AND SEX

| COUNTY | WM | WF | BM | BF | OM | OF | UNKNOWN | TOTAL | PERCENT |
|-----------------|----|-----|----|-----|----|----|---------|-------|---------|
| POLK | 0 | 11 | 0 | 9 | 0 | 0 | 0 | 20 | 5.20 |
| POTNAM | 0 | 0 | 0 | 1 | 0 | 0 | 0 | 1 | .26 |
| ST JOHNS | 0 | 2 | 0 | 1 | 0 | 0 | 0 | 3 | .78 |
| ST LUCIE | 0 | 1 | 0 | 3 | 0 | 0 | 0 | 4 | 1.04 |
| SANTA ROSA | 0 | 1 | 0 | 0 | 0 | 0 | 0 | 1 | .26 |
| SARASOTA | 0 | 2 | 0 | 6 | 0 | 0 | 0 | 8 | 2.08 |
| SEMINOLE | 0 | 2 | 0 | 1 | 0 | 0 | 0 | 3 | .78 |
| SUMTER | 0 | 1 | 0 | 0 | 0 | 0 | 0 | 1 | .26 |
| SUWANNEE | 0 | 0 | 0 | 1 | 0 | 0 | 0 | 1 | .26 |
| TAYLOR | 0 | 0 | 0 | 1 | 0 | 0 | 0 | 1 | .26 |
| UNION | 0 | 0 | 0 | 0 | 0 | 0 | 0 | 0 | .00 |
| VOLUSIA | 0 | 6 | 0 | 6 | 0 | 0 | 0 | 12 | 3.12 |
| WAKULLA | 0 | 0 | 0 | 0 | 0 | 0 | 0 | 0 | .00 |
| WALTON | 0 | 0 | 0 | 0 | 0 | 0 | 0 | 0 | .00 |
| WASHINGTON | 0 | 0 | 0 | 0 | 0 | 0 | 0 | 0 | .00 |
| INCOMPLETE DATA | 0 | 9 | 0 | 10 | 0 | 0 | 4 | 23 | 6.11 |
| TOTAL | 1 | 132 | 1 | 246 | 0 | 0 | 4 | 384 | 100.00 |

| | | | | | |
|------|------------|------|------|------|-----|
| MODE | DADE/DUVAL | DADE | DADE | DADE | 4.3 |
|------|------------|------|------|------|-----|

DIVISION OF CORRECTIONS
 DEMOGRAPHIC DATA SERIES
 14 FLORIDA CORRECTIONAL INSTIT. WOMEN
 CRIMINAL HISTORY PRIOR TO CURRENT COMMITMENT
 PRIOR ESCAPES

PROCESSED 1-05/03/77

INMATES IN CUSTODY AS OF 12/31/72

| COUNT | WM | WF | BM | BF | OM | OF | UNKN | TOTAL | PERCENT |
|-----------------|----|-----|----|-----|----|----|------|-------|---------|
| 0 | 0 | 79 | 1 | 158 | 0 | 0 | 2 | 240 | 62.5 |
| 2 | 0 | 0 | 0 | 0 | 0 | 0 | 0 | 0 | .0 |
| 3 | 0 | 0 | 0 | 0 | 0 | 0 | 0 | 0 | .00 |
| 4 | | | | | | | | | . |
| 5 | 0 | 0 | 0 | 0 | 0 | 0 | 0 | 0 | .0 |
| 6 | 0 | 0 | 0 | 0 | 0 | 0 | 0 | 0 | .0 |
| 7 | | | | | | | | | . |
| 8 | 0 | 0 | 0 | 0 | 0 | 0 | 0 | 0 | .00 |
| 9* | 0 | 0 | 0 | 1 | 0 | 0 | 0 | 1 | .2 |
| INCOMPLETE DATA | | | | | | | | | . |
| TOTALS | 1 | 132 | 1 | 246 | 0 | 0 | 4 | 384 | 100.0 |

DIVISION OF CORRECTIONS
 DEMOGRAPHIC DATA SERIES
 14 FLORIDA CORRECTIONAL INSTIT. WOMEN
 CRIMINAL HISTORY PRIOR TO CURRENT COMMITMENT
 PRIOR FELONY COMMITMENT

PROCESSED 1 057

INMATES IN CUSTODY AS OF 12/31

| COUNT | WM | WP | BM | BP | OM | OP | UNKN | TOTAL | PERCENT |
|--------------------|----------|------------|----------|------------|----------|----------|----------|------------|---------------|
| 0 | 1 | 69 | 1 | 145 | 0 | 0 | 2 | 218 | 56.77 |
| 1 | 0 | 9 | 0 | 14 | 0 | 0 | 0 | 23 | 5.99 |
| 2 | 0 | 4 | 0 | 8 | 0 | 0 | 0 | 12 | 3.13 |
| 3 | 0 | 3 | 0 | 2 | 0 | 0 | 0 | 5 | 1.30 |
| 4 | 0 | 2 | 0 | 0 | 0 | 0 | 0 | 2 | .52 |
| 5 | 0 | 0 | 0 | 2 | 0 | 0 | 0 | 2 | .52 |
| 6 | 0 | 0 | 0 | 0 | 0 | 0 | 0 | 0 | .00 |
| 7 | 0 | 0 | 0 | 0 | 0 | 0 | 0 | 0 | .00 |
| 8 | 0 | 0 | 0 | 0 | 0 | 0 | 0 | 0 | .00 |
| 9+ | 0 | 1 | 0 | 3 | 0 | 0 | 0 | 4 | 1.04 |
| INCOMPLETE DATA | 0 | 44 | 0 | 72 | 0 | 0 | 2 | 118 | 30.73 |
| TOTALS | 1 | 132 | 1 | 246 | 0 | 0 | 4 | 384 | 100.00 |

5.2

DIVISION OF CORRECTIONS
 DEMOGRAPHIC DATA SERIES
 14 FLORIDA CORRECTIONAL INSTIT. WOMEN
 CRIMINAL HISTORY PRIOR TO CURRENT COMMITMENT
 PRIOR MISDEMEANORS

PROCESSED 1 05/03/74

INMATES IN CUSTODY AS OF 12/31/73

| COUNT | WM | KF | BM | BF | DM | DF | UNKN | TOTAL | PERCENT |
|--------------------|----------|------------|----------|------------|----------|----------|----------|------------|---------------|
| 0 | 0 | 69 | 1 | 128 | 0 | 0 | 2 | 200 | 52.08 |
| 1 | 0 | 5 | 0 | 13 | 0 | 0 | 0 | 18 | 4.69 |
| 2 | 0 | 2 | 0 | 4 | 0 | 0 | 0 | 6 | 1.56 |
| 3 | 0 | 2 | 0 | 3 | 0 | 0 | 0 | 5 | 1.30 |
| 4 | 0 | 0 | 0 | 2 | 0 | 0 | 0 | 2 | .52 |
| 5 | 0 | 0 | 0 | 3 | 0 | 0 | 0 | 3 | .78 |
| 6 | 0 | 0 | 0 | 0 | 0 | 0 | 0 | 0 | .00 |
| 7 | 0 | 0 | 0 | 0 | 0 | 0 | 0 | 0 | .00 |
| 8 | 0 | 0 | 0 | 1 | 0 | 0 | 0 | 1 | .26 |
| 9* | 0 | 5 | 0 | 12 | 0 | 0 | 0 | 17 | 4.43 |
| INCOMPLETE DATA | 1 | 49 | 0 | 80 | 0 | 0 | 2 | 132 | 34.38 |
| TOTALS | 1 | 132 | 1 | 246 | 0 | 0 | 4 | 384 | 100.00 |

5.3

DIVISION OF CORRECTIONS
 DEMOGRAPHIC DATA SERIES
 14 FLORIDA CORRECTIONAL INSTIT. WOMEN
 CRIMINAL HISTORY PRIOR TO CURRENT COMMITMENT
 PRIOR MISDEMEANOR PROBATIONS

PROCESSED 1 05/03/74

INMATES IN CUSTODY AS OF 12/31/73

| COUNT | WM | WF | BM | BF | DM | DF | UNKN | TOTAL | PERCENT |
|--------------------|----|-----|----|-----|----|----|------|-------|---------|
| 0 | 0 | 66 | 1 | 143 | 0 | 0 | 2 | 212 | 55.21 |
| 1 | 0 | 6 | 0 | 7 | 0 | 0 | 0 | 13 | 3.39 |
| 2 | 0 | 0 | 0 | 2 | 0 | 0 | 0 | 2 | .52 |
| 3 | 0 | 0 | 0 | 2 | 0 | 0 | 0 | 2 | .52 |
| 4 | 0 | 0 | 0 | 0 | 0 | 0 | 0 | 0 | .00 |
| 5 | 0 | 0 | 0 | 0 | 0 | 0 | 0 | 0 | .00 |
| 6 | 0 | 0 | 0 | 0 | 0 | 0 | 0 | 0 | .00 |
| 7 | 0 | 0 | 0 | 0 | 0 | 0 | 0 | 0 | .00 |
| 8 | 0 | 0 | 0 | 0 | 0 | 0 | 0 | 0 | .00 |
| 9+ | 0 | 1 | 0 | 0 | 0 | 0 | 0 | 1 | .26 |
| INCOMPLETE DATA | 1 | 59 | 0 | 92 | 0 | 0 | 2 | 154 | 40.10 |
| TOTALS | 1 | 132 | 1 | 246 | 0 | 0 | 4 | 384 | 100.00 |

5.4

DIVISION OF CORRECTIONS
 DEMOGRAPHIC DATA SERIES
 14 FLORIDA CORRECTIONAL INSTIT. WOMEN
 CRIMINAL HISTORY PRIOR TO CURRENT COMMITMENT
 PRIOR FELONY PROBATION

PROCESSED 1 05/03/74

INMATES IN CUSTODY AS OF 12/31/73

| COUNT | WM | WF | BM | BF | OM | OF | UNKN | TOTAL | PERCENT |
|--------------------|----|-----|----|-----|----|----|------|-------|---------|
| 0 | 0 | 61 | 1 | 121 | 0 | 0 | 1 | 184 | 47.92 |
| 1 | 0 | 8 | 0 | 29 | 0 | 0 | 1 | 38 | 9.90 |
| 2 | 0 | 4 | 0 | 2 | 0 | 0 | 0 | 6 | 1.56 |
| 3 | 0 | 0 | 0 | 2 | 0 | 0 | 0 | 2 | .52 |
| 4 | 0 | 0 | 0 | 0 | 0 | 0 | 0 | 0 | .00 |
| 5 | 0 | 0 | 0 | 0 | 0 | 0 | 0 | 0 | .00 |
| 6 | 0 | 0 | 0 | 0 | 0 | 0 | 0 | 0 | .00 |
| 7 | 0 | 0 | 0 | 0 | 0 | 0 | 0 | 0 | .00 |
| 8 | 0 | 0 | 0 | 0 | 0 | 0 | 0 | 0 | .00 |
| 9+ | 0 | 0 | 0 | 0 | 0 | 0 | 0 | 0 | .00 |
| INCOMPLETE DATA | 1 | 59 | 0 | 92 | 0 | 0 | 2 | 154 | 40.10 |
| TOTALS | 1 | 132 | 1 | 246 | 0 | 0 | 4 | 384 | 100.00 |

DIVISION OF CORRECTIONS
 DEMOGRAPHIC DATA SERIES
 14 FLORIDA CORRECTIONAL INSTIT. WOMEN
 CRIMINAL HISTORY PRIOR TO CURRENT COMMITMENT
 PRIOR PAROLE

PROCESSED 1 05/03/74

INMATES IN CUSTODY AS OF 12/31/73

| COUNT | WM | WF | BM | BF | OM | OF | UNKN | TOTAL | PERCENT |
|--------------------|----|-----|----|-----|----|----|------|-------|---------|
| 0 | 0 | 67 | 1 | 152 | 0 | 0 | 2 | 222 | 57.81 |
| 1 | 0 | 9 | 0 | 10 | 0 | 0 | 0 | 19 | 4.95 |
| 2 | 0 | 4 | 0 | 1 | 0 | 0 | 0 | 5 | 1.30 |
| 3 | 0 | 0 | 0 | 0 | 0 | 0 | 0 | 0 | .00 |
| 4 | 0 | 0 | 0 | 0 | 0 | 0 | 0 | 0 | .00 |
| 5 | 0 | 0 | 0 | 0 | 0 | 0 | 0 | 0 | .00 |
| 6 | 0 | 0 | 0 | 0 | 0 | 0 | 0 | 0 | .00 |
| 7 | 0 | 0 | 0 | 0 | 0 | 0 | 0 | 0 | .00 |
| 8 | 0 | 0 | 0 | 0 | 0 | 0 | 0 | 0 | .00 |
| 9+ | 0 | 1 | 0 | 1 | 0 | 0 | 0 | 2 | .52 |
| INCOMPLETE DATA | 1 | 51 | 0 | 82 | 0 | 0 | 2 | 136 | 35.42 |
| TOTALS | 1 | 132 | 1 | 246 | 0 | 0 | 4 | 384 | 100.00 |

5.6

DIVISION OF CORRECTIONS
 14 FLORIDA CORRECTIONAL INSTIT. WOMEN
 PRIOR COMMITMENTS TO FLORIDA DIVISION OF CORRECTIONS

PROCESSED 1 05/03/74
 INMATES IN CUSTODY AS OF 12/31/73

| COUNT | WM | WF | BM | BF | OM | OF | UNKN | TOTAL | PERCENT |
|--------------------|----------|------------|----------|------------|----------|----------|----------|------------|---------------|
| 0 | 1 | 116 | 1 | 211 | 0 | 0 | 4 | 333 | 86.72 |
| 1 | 0 | 13 | 0 | 26 | 0 | 0 | 0 | 39 | 10.16 |
| 2 | 0 | 3 | 0 | 6 | 0 | 0 | 0 | 9 | 2.34 |
| 3 | 0 | 0 | 0 | 3 | 0 | 0 | 0 | 3 | .78 |
| 4 | 0 | 0 | 0 | 0 | 0 | 0 | 0 | 0 | .00 |
| 5 | 0 | 0 | 0 | 0 | 0 | 0 | 0 | 0 | .00 |
| 6 | 0 | 0 | 0 | 0 | 0 | 0 | 0 | 0 | .00 |
| 7 | 0 | 0 | 0 | 0 | 0 | 0 | 0 | 0 | .00 |
| 8 | 0 | 0 | 0 | 0 | 0 | 0 | 0 | 0 | .00 |
| 9+ | 0 | 0 | 0 | 0 | 0 | 0 | 0 | 0 | .00 |
| INCOMPLETE DATA | 0 | 0 | 0 | 0 | 0 | 0 | 0 | 0 | .00 |
| TOTALS | 1 | 132 | 1 | 246 | 0 | 0 | 4 | 384 | 100.00 |

6.1

QE105 3PRT

DIVISION OF CORRECTIONS
DEMOGRAPHIC DATA SERIES

PROCESSED: 12/73

14 FLORIDA CORRECTIONAL INSTIT. WOMEN

NUMBER OF DEPENDENTS AT ADMISSION AS OF 12/31/73 INMATES IN CUSTODY AS OF 12/73

| DEPENDENTS | WM | WF | BM | BF | OM | OF | UNKN | TOTAL | PERCENT |
|-----------------|----|-----|----|-----|----|----|------|-------|---------|
| NONE | 0 | 49 | 0 | 59 | 0 | 0 | 2 | 110 | 28.6 |
| TWO | 0 | 9 | 1 | 21 | 0 | 0 | 0 | 31 | 8. |
| THREE | 0 | 6 | 0 | 20 | 0 | 0 | 0 | 26 | 6.77 |
| FOUR | 1 | 3 | 0 | 11 | 0 | 0 | 0 | 15 | 3.91 |
| FIVE | 0 | 2 | 0 | 5 | 0 | 0 | 0 | 7 | 1.82 |
| SIX | 0 | 1 | 0 | 4 | 0 | 0 | 0 | 5 | 1.3 |
| SEVEN | 0 | 0 | 0 | 0 | 0 | 0 | 0 | 0 | . |
| EIGHT | 0 | 0 | 0 | 0 | 0 | 0 | 0 | 0 | . |
| NINE/P | 0 | 0 | 0 | 2 | 0 | 0 | 0 | 2 | .52 |
| INCOMPLETE DATA | | | | | | | | | . |
| TOTAL | 1 | 132 | 1 | 246 | 0 | 0 | 4 | 384 | 100.00 |

7.1

OHRS DATA CENTER
 GE110 3PART1413

DEMOGRAPHIC DATA SERIES
 14 FLORIDA CORRECTIONAL INSTIT. WOMEN

INMATES IN CUSTODY AS OF 12/31/77

PHYSICAL OR MENTAL DISABILITIES CONFIRMED

| DISABILITY | WM | WF | BM | BF | OM | OF | UNKN | TOTAL | PERCENT |
|---|----------|------------|----------|------------|----------|----------|----------|------------|---------------|
| VISUAL IMPAIRMENT | 0 | 0 | 0 | 5 | 0 | 0 | 0 | 5 | 1.60 |
| HEARING IMPAIRMENT | 0 | 1 | 0 | 0 | 0 | 0 | 0 | 1 | .32 |
| ORTHOPEDIC IMPAIRMENT | 0 | 1 | 0 | 1 | 0 | 0 | 1 | 3 | .96 |
| COMPLICATIONS OF PREGNANCY | 0 | 0 | 0 | 1 | 0 | 0 | 0 | 1 | .32 |
| HAY FEVER AND/OR ASTHMA | 0 | 0 | 0 | 1 | 0 | 0 | 0 | 1 | .32 |
| OTHER ALLERGIES | 0 | 0 | 0 | 2 | 0 | 0 | 0 | 2 | .64 |
| DIABETES | 0 | 0 | 0 | 1 | 0 | 0 | 0 | 1 | .32 |
| EPILEPSY | 0 | 1 | 0 | 5 | 0 | 0 | 0 | 6 | 1.92 |
| HEART DISEASES | 0 | 1 | 0 | 1 | 0 | 0 | 0 | 2 | .64 |
| CONDITIONS OF GENITO-URINARY SYSTEM | 0 | 0 | 0 | 3 | 0 | 0 | 0 | 3 | .96 |
| OTHER CONDITIONS NOT ELSEWHERE CLASSIFIED | 0 | 2 | 0 | 3 | 0 | 0 | 0 | 5 | 1.60 |
| ARTHRITIS-RHEUMATISM | 0 | 1 | 0 | 0 | 0 | 0 | 0 | 1 | .32 |
| OBESITY | 0 | 1 | 1 | 3 | 0 | 0 | 0 | 5 | 1.60 |
| AGING | 0 | 1 | 0 | 1 | 0 | 0 | 0 | 2 | .64 |
| PSYCHOSIS | 0 | 1 | 0 | 0 | 0 | 0 | 0 | 1 | .32 |
| PERSONALITY DISORDER | 0 | 1 | 0 | 0 | 0 | 0 | 0 | 1 | .32 |
| DRUG ADDICTION | 0 | 4 | 0 | 21 | 0 | 0 | 0 | 25 | 8.01 |
| ALCOHOLISM | 0 | 5 | 0 | 7 | 0 | 0 | 0 | 12 | 3.85 |
| NO DISABILITIES CONFIRMED | 0 | 36 | 0 | 63 | 0 | 0 | 0 | 99 | 31.73 |
| INCOMPLETE DATA | 1 | 49 | 0 | 84 | 0 | 0 | 2 | 136 | 43.61 |
| TOTALS | 1 | 105 | 1 | 202 | 0 | 0 | 2 | 312 | 100.00 |

EDUCATION CLAIMED

| EDUCATION | WM | WF | BM | BF | OM | OF | UNKN | TOTAL | PERCENT |
|--------------------|----|-----|----|-----|----|----|------|-------|---------|
| NONE | 0 | 1 | 0 | 7 | 0 | 0 | 0 | 8 | 2.08 |
| 1ST GRADE | 0 | 2 | 0 | 1 | 0 | 0 | 0 | 3 | .78 |
| 2ND GRADE | 0 | 0 | 0 | 0 | 0 | 0 | 0 | 0 | .00 |
| 3RD GRADE | 0 | 3 | 0 | 4 | 0 | 0 | 0 | 7 | 1.82 |
| 4TH GRADE | 0 | 1 | 0 | 1 | 0 | 0 | 0 | 2 | .52 |
| 5TH GRADE | 0 | 0 | 0 | 6 | 0 | 0 | 0 | 6 | 1.56 |
| 6TH GRADE | 0 | 2 | 0 | 9 | 0 | 0 | 0 | 11 | 2.86 |
| 7TH GRADE | 0 | 6 | 0 | 11 | 0 | 0 | 0 | 17 | 4.43 |
| 8TH GRADE | 0 | 12 | 0 | 25 | 0 | 0 | 1 | 38 | 9.90 |
| 9TH GRADE | 0 | 8 | 0 | 31 | 0 | 0 | 0 | 39 | 10.16 |
| 10TH GRADE | 1 | 16 | 0 | 23 | 0 | 0 | 0 | 40 | 10.42 |
| 11TH GRADE | 0 | 11 | 0 | 23 | 0 | 0 | 0 | 34 | 8.85 |
| 12TH GRADE | 0 | 23 | 1 | 22 | 0 | 0 | 0 | 46 | 11.98 |
| 1ST YEAR COLLEGE | 0 | 0 | 0 | 2 | 0 | 0 | 0 | 2 | .52 |
| 2ND YEAR COLLEGE | 0 | 1 | 0 | 0 | 0 | 0 | 1 | 2 | .52 |
| 3RD YEAR COLLEGE | 0 | 0 | 0 | 0 | 0 | 0 | 0 | 0 | .00 |
| 4TH YEAR COLLEGE | 0 | 0 | 0 | 0 | 0 | 0 | 0 | 0 | .00 |
| 1ST YEAR GRAD SCHL | 0 | 0 | 0 | 0 | 0 | 0 | 0 | 0 | .00 |
| 2ND YEAR GRAD SCHL | 0 | 0 | 0 | 0 | 0 | 0 | 0 | 0 | .00 |
| 3RD YEAR GRAD SCHL | 0 | 0 | 0 | 0 | 0 | 0 | 0 | 0 | .00 |
| 4TH YEAR GRAD SCHL | 0 | 0 | 0 | 0 | 0 | 0 | 0 | 0 | .00 |
| INCOMPLETE DATA | 0 | 46 | 0 | 81 | 0 | 0 | 2 | 129 | 33.60 |
| TOTAL | 1 | 132 | 1 | 246 | 0 | 0 | 4 | 384 | 100.00 |

| | | | |
|---------|----|---|----|
| AVERAGE | 9 | 9 | 9 |
| MEDIAN | 10 | 9 | 10 |
| MODE | 12 | 8 | 12 |

9.1

ENTER
40

DIVISION OF CORRECTIONS
DEMOGRAPHIC DATA SERIES
14 FLORIDA CORRECTIONAL INSTIT. WOMEN
AVERAGE TESTED GRADE

PROCESSED 1-05/03/74
INMATES IN CUSTODY AS OF 12/31/73

| | WM | WF | BM | BF | OM | OF | UNK | TOTAL | PERCENT |
|-----------------|----|-----|----|-----|----|----|-----|-------|---------|
| BELOW 1ST GRADE | 0 | 10 | 0 | 15 | 0 | 0 | 0 | 25 | 6.51 |
| 1ST GRADE | 0 | 2 | 0 | 2 | 0 | 0 | 0 | 4 | 1.04 |
| 2ND GRADE | 0 | 2 | 0 | 7 | 0 | 0 | 0 | 9 | 2.34 |
| 3RD GRADE | 0 | 1 | 0 | 21 | 0 | 0 | 0 | 22 | 5.73 |
| 4TH GRADE | 0 | 5 | 0 | 34 | 0 | 0 | 1 | 40 | 10.42 |
| 5TH GRADE | 0 | 5 | 1 | 31 | 0 | 0 | 0 | 37 | 9.64 |
| 6TH GRADE | 1 | 7 | 0 | 18 | 0 | 0 | 0 | 26 | 6.77 |
| 7TH GRADE | 0 | 11 | 0 | 17 | 0 | 0 | 1 | 29 | 7.55 |
| 8TH GRADE | 0 | 13 | 0 | 5 | 0 | 0 | 0 | 18 | 4.69 |
| 9TH GRADE | 0 | 12 | 0 | 1 | 0 | 0 | 0 | 13 | 3.39 |
| 10TH GRADE | 0 | 4 | 0 | 0 | 0 | 0 | 0 | 4 | 1.04 |
| 11TH GRADE | 0 | 3 | 0 | 0 | 0 | 0 | 0 | 3 | .78 |
| 12TH GRADE | 0 | 1 | 0 | 0 | 0 | 0 | 0 | 1 | .26 |
| COLLEGE | 0 | 0 | 0 | 0 | 0 | 0 | 0 | 0 | .00 |
| NOT TESTED | 0 | 1 | 0 | 2 | 0 | 0 | 0 | 3 | .78 |
| INCOMPLETE DATA | 0 | 55 | 0 | 93 | 0 | 0 | 2 | 150 | 39.06 |
| TOTAL | 1 | 132 | 1 | 246 | 0 | 0 | 4 | 384 | 100.00 |
| AVERAGE | | 6.2 | | 4.3 | | | | 4.9 | |
| MEDIAN | | 7 | | 4 | | | | 5 | |
| MODE | | 8 | | 4 | | | | 4 | |

10.1

CENTER
RT1413

DIVISION OF CORRECTIONS
DEMOGRAPHIC DATA SERIES
14 FLORIDA CORRECTIONAL INSTIT. WOMEN

PROCESSED 05/0
INMATES IN CUSTODY AS OF 12/31

INTELLIGENCE TEST SCORE

| I Q | WM | WF | BM | BF | OM | OF | UNKN | TOTAL | PERCENT |
|-----------------|----|-----|----|-----|----|----|------|-------|---------|
| 000 - 069 | 0 | 4 | 0 | 18 | 0 | 0 | 0 | 22 | 5.7 |
| 070 - 079 | 0 | 2 | 0 | 15 | 0 | 0 | 0 | 17 | 4.4 |
| 080 - 089 | 0 | 3 | 0 | 49 | 0 | 0 | 0 | 52 | 13.54 |
| 090 - 099 | 0 | 10 | 1 | 43 | 0 | 0 | 0 | 5 | 4 |
| 100 - 109 | 1 | 29 | 0 | 25 | 0 | 0 | 1 | 56 | 14.58 |
| 110 - 119 | 0 | 27 | 0 | 6 | 0 | 0 | 1 | 34 | 8.85 |
| 120 - 129 | 0 | 9 | 0 | 1 | 0 | 0 | 0 | 10 | 2.6 |
| 130 - 139 | 0 | 0 | 0 | 0 | 0 | 0 | 0 | 0 | .00 |
| 140 - 149 | 0 | 0 | 0 | 0 | 0 | 0 | 0 | 0 | .00 |
| 150 - 199 | 0 | 0 | 0 | 0 | 0 | 0 | 0 | 0 | .00 |
| 200 AND OVER | 0 | 0 | 0 | 0 | 0 | 0 | 0 | 0 | .00 |
| NOT TESTED | 0 | 2 | 0 | 6 | 0 | 0 | 0 | 8 | 2.08 |
| INCOMPLETE DATA | 0 | 46 | 0 | 83 | 0 | 0 | 2 | 131 | 34.13 |
| TOTALS | 1 | 132 | 1 | 246 | 0 | 0 | 4 | 384 | 100.00 |

| | | | |
|---------|---------|-------|---------|
| AVERAGE | 106 | 90 | 95 |
| MEDIAN | 108 | 99 | 104 |
| MODE | 100-109 | 80-89 | 100-109 |

11.1

DEPARTMENT OF HEALTH AND REHABILITATIVE SERVICES
 DIVISION OF CORRECTIONS
 DEMOGRAPHIC DATA SERIES
 14 FLORIDA CORRECTIONAL INSTIT. WOMEN
 STATE OR COUNTRY OF LEGAL RESIDENCE
 BREAKDOWN BY RACE AND SEX

PROCESSED 09/03/74
 INMATES IN CUSTODY AS OF 12/31/71

| NAME | WM | WF | BM | BF | OM | OF | UNKNOWN | TOTAL | PERCENT |
|----------------------|----|----|----|-----|----|----|---------|-------|---------|
| ALABAMA | 1 | 2 | 0 | 2 | 0 | 0 | 0 | 5 | 1.30 |
| ALASKA | 0 | 0 | 0 | 0 | 0 | 0 | 0 | 0 | .00 |
| ARIZONA | 0 | 0 | 0 | 0 | 0 | 0 | 0 | 0 | .00 |
| ARKANSAS | 0 | 0 | 0 | 0 | 0 | 0 | 0 | 0 | .00 |
| CALIFORNIA | 0 | 0 | 0 | 0 | 0 | 0 | 0 | 0 | .00 |
| COLORADO | 0 | 0 | 0 | 0 | 0 | 0 | 0 | 0 | .00 |
| CONNECTICUT | 0 | 0 | 0 | 0 | 0 | 0 | 0 | 0 | .00 |
| DELAWARE | 0 | 0 | 0 | 0 | 0 | 0 | 0 | 0 | .00 |
| DISTRICT OF COLUMBIA | 0 | 0 | 0 | 0 | 0 | 0 | 0 | 0 | .00 |
| FLORIDA | 0 | 76 | 1 | 158 | 0 | 0 | 1 | 236 | 61.45 |
| GEORGIA | 0 | 0 | 0 | 0 | 0 | 0 | 0 | 0 | .00 |
| GUAM | 0 | 0 | 0 | 0 | 0 | 0 | 0 | 0 | .00 |
| HAWAII | 0 | 0 | 0 | 0 | 0 | 0 | 0 | 0 | .00 |
| IDAHO | 0 | 0 | 0 | 0 | 0 | 0 | 0 | 0 | .00 |
| ILLINOIS | 0 | 0 | 0 | 0 | 0 | 0 | 0 | 0 | .00 |
| INDIANA | 0 | 0 | 0 | 0 | 0 | 0 | 0 | 0 | .00 |
| IOWA | 0 | 0 | 0 | 0 | 0 | 0 | 0 | 0 | .00 |
| KANSAS | 0 | 0 | 0 | 0 | 0 | 0 | 0 | 0 | .00 |
| KENTUCKY | 0 | 0 | 0 | 0 | 0 | 0 | 0 | 0 | .00 |
| LOUISIANA | 0 | 0 | 0 | 0 | 0 | 0 | 0 | 0 | .00 |
| MAINE | 0 | 0 | 0 | 0 | 0 | 0 | 0 | 0 | .00 |
| MARYLAND | 0 | 0 | 0 | 0 | 0 | 0 | 0 | 0 | .00 |
| MASSACHUSETTS | 0 | 0 | 0 | 0 | 0 | 0 | 0 | 0 | .00 |
| MICHIGAN | 0 | 0 | 0 | 0 | 0 | 0 | 1 | 1 | .26 |
| MINNESOTA | 0 | 0 | 0 | 0 | 0 | 0 | 0 | 0 | .00 |
| MISSISSIPPI | 0 | 0 | 0 | 0 | 0 | 0 | 0 | 0 | .00 |

PER

DEPARTMENT OF HEALTH AND REHABILITATIVE SERVICES
 DIVISION OF CORRECTIONS
 DEMOGRAPHIC DATA SERIES
 14 FLORIDA CORRECTIONAL INSTIT. WOMEN
 STATE OR COUNTRY OF LEGAL RESIDENCE
 BREAKDOWN BY RACE AND SEX

PROCESSED 05/03/74
 INMATES IN CUSTODY AS OF 12/31/73

| NAME | WM | WF | BM | BF | OM | OF | UNKNOWN | TOTAL | PERCENT |
|----------------|----|----|----|----|----|----|---------|-------|---------|
| MISSOURI | 0 | 2 | 0 | 0 | 0 | 0 | 0 | 2 | .52 |
| MONTANA | 0 | 0 | 0 | 0 | 0 | 0 | 0 | 0 | .00 |
| NEBRASKA | 0 | 0 | 0 | 0 | 0 | 0 | 0 | 0 | .00 |
| NEVADA | 0 | 0 | 0 | 0 | 0 | 0 | 0 | 0 | .00 |
| NEW HAMPSHIRE | 0 | 0 | 0 | 0 | 0 | 0 | 0 | 0 | .00 |
| NEW JERSEY | 0 | 0 | 0 | 0 | 0 | 0 | 0 | 0 | .00 |
| NEW MEXICO | 0 | 0 | 0 | 0 | 0 | 0 | 0 | 0 | .00 |
| NEW YORK | 0 | 0 | 0 | 0 | 0 | 0 | 0 | 0 | .00 |
| NORTH CAROLINA | 0 | 2 | 0 | 0 | 0 | 0 | 0 | 2 | .52 |
| NORTH DAKOTA | 0 | 0 | 0 | 0 | 0 | 0 | 0 | 0 | .00 |
| OHIO | 0 | 1 | 0 | 0 | 0 | 0 | 0 | 1 | .26 |
| OKLAHOMA | 0 | 0 | 0 | 0 | 0 | 0 | 0 | 0 | .00 |
| OREGON | 0 | 0 | 0 | 0 | 0 | 0 | 0 | 0 | .00 |
| PENNSYLVANIA | 0 | 0 | 0 | 0 | 0 | 0 | 0 | 0 | .00 |
| PUERTO RICO | 0 | 0 | 0 | 0 | 0 | 0 | 0 | 0 | .00 |
| RHODE ISLAND | 0 | 0 | 0 | 0 | 0 | 0 | 0 | 0 | .00 |
| SOUTH CAROLINA | 0 | 0 | 0 | 0 | 0 | 0 | 0 | 0 | .00 |
| SOUTH DAKOTA | 0 | 0 | 0 | 0 | 0 | 0 | 0 | 0 | .00 |
| TENNESSEE | 0 | 0 | 0 | 0 | 0 | 0 | 0 | 0 | .00 |
| TEXAS | 0 | 1 | 0 | 0 | 0 | 0 | 0 | 1 | .26 |
| UTAH | 0 | 0 | 0 | 0 | 0 | 0 | 0 | 0 | .00 |
| VERMONT | 0 | 0 | 0 | 0 | 0 | 0 | 0 | 0 | .00 |
| VIRGINIA | 0 | 0 | 0 | 0 | 0 | 0 | 0 | 0 | .00 |
| VIRGIN ISLANDS | 0 | 0 | 0 | 0 | 0 | 0 | 0 | 0 | .00 |
| WASHINGTON | 0 | 0 | 0 | 0 | 0 | 0 | 0 | 0 | .00 |
| WEST VIRGINIA | 0 | 0 | 0 | 0 | 0 | 0 | 0 | 0 | .00 |

DEPARTMENT OF HEALTH AND REHABILITATIVE SERVICES

PROCESSED 05/03/77

DIVISION OF CORRECTIONS

INMATES IN CUSTODY AS OF 12/31

DEMOGRAPHIC DATA SERIES

14 FLORIDA CORRECTIONAL INSTIT. WOMEN

STATE OR COUNTRY OF LEGAL RESIDENCE

BREAKDOWN BY RACE AND SEX

| NAME | WM | WF | BM | BF | OM | OF | UNKNOWN | TOTAL | PERCENT |
|--------------------------|----------|------------|----------|------------|----------|----------|----------|------------|---------------|
| WISCONSIN | 0 | 0 | 0 | 0 | 0 | 0 | 0 | 0 | .00 |
| WYOMING | 0 | 0 | 0 | 0 | 0 | 0 | 0 | 0 | .00 |
| U S POSSESSIONS & TERR | 0 | 0 | 0 | 3 | 0 | 0 | 0 | 3 | .78 |
| CUBA | 0 | 0 | 0 | 0 | 0 | 0 | 0 | 0 | .00 |
| MEXICO | 0 | 0 | 0 | 0 | 0 | 0 | 0 | 0 | .00 |
| CANADA | 0 | 0 | 0 | 0 | 0 | 0 | 0 | 0 | .00 |
| CENTRAL AND SOUTH AMER | 0 | 0 | 0 | 0 | 0 | 0 | 0 | 0 | .00 |
| AFRICA | 0 | 0 | 0 | 0 | 0 | 0 | 0 | 0 | .00 |
| ASIA | 0 | 0 | 0 | 0 | 0 | 0 | 0 | 0 | .00 |
| EUROPE | 0 | 1 | 0 | 0 | 0 | 0 | 0 | 1 | .26 |
| OTHER INCOMPLETE DATA | 0 | 47 | 0 | 83 | 0 | 0 | 2 | 132 | 34.39 |
| TOTAL | 1 | 132 | 1 | 246 | 0 | 0 | 4 | 384 | 100.00 |

12.3

DEMOGRAPHIC DATA SERIES
 14 FLORIDA CORRECTIONAL INSTIT. WOMEN
 INMATES IN CUSTODY AS OF 12/31/73

FELONY CASES RECEIVED FROM COURT

| SENTENCE | *****FIXED SENTENCES***** | | | | | | | | | *****INDETERMINATE SENTENCES***** | | | | | | | | | |
|-----------------|---------------------------|-----|----|-----|----|----|------|-------|---------|-----------------------------------|----|----|----|----|----|------|-------|---------|------|
| | WM | WF | BM | BF | OM | OF | UNKN | TOTAL | PERCENT | WM | WF | BM | BF | OM | OF | UNKN | TOTAL | PERCENT | |
| UP TO 1 YEAR | 0 | 0 | 0 | 2 | 0 | 0 | 0 | 2 | 0.57 | 0 | 0 | 0 | 0 | 0 | 0 | 0 | 0 | 0 | 0.00 |
| UP TO 2 YEARS | 0 | 10 | 0 | 11 | 0 | 0 | 1 | 22 | 6.25 | 0 | 1 | 1 | 1 | 0 | 0 | 0 | 3 | 0.93 | |
| UP TO 3 YEARS | 0 | 9 | 0 | 25 | 0 | 0 | 1 | 35 | 9.94 | 0 | 1 | 0 | 3 | 0 | 0 | 0 | 4 | 12.50 | |
| UP TO 4 YEARS | 0 | 3 | 0 | 15 | 0 | 0 | 0 | 18 | 5.11 | 0 | 0 | 0 | 0 | 0 | 0 | 0 | 0 | 0.00 | |
| UP TO 5 YEARS | 0 | 19 | 0 | 27 | 0 | 0 | 0 | 46 | 13.07 | 0 | 2 | 0 | 8 | 0 | 0 | 0 | 10 | 31.25 | |
| UP TO 6 YEARS | 0 | 1 | 0 | 1 | 0 | 0 | 0 | 2 | 0.57 | 0 | 0 | 0 | 0 | 0 | 0 | 0 | 0 | 0.00 | |
| UP TO 7 YEARS | 0 | 1 | 0 | 4 | 0 | 0 | 0 | 5 | 1.42 | 0 | 1 | 0 | 1 | 0 | 0 | 0 | 2 | 6.25 | |
| UP TO 8 YEARS | 0 | 3 | 0 | 3 | 0 | 0 | 0 | 6 | 1.70 | 0 | 0 | 0 | 0 | 0 | 0 | 0 | 0 | 0.00 | |
| UP TO 9 YEARS | 0 | 0 | 0 | 1 | 0 | 0 | 0 | 1 | 0.28 | 0 | 0 | 0 | 0 | 0 | 0 | 0 | 0 | 0.00 | |
| UP TO 10 YEARS | 0 | 10 | 0 | 30 | 0 | 0 | 0 | 40 | 11.36 | 1 | 3 | 0 | 3 | 0 | 0 | 0 | 7 | 21.88 | |
| UP TO 12 YEARS | 0 | 2 | 0 | 2 | 0 | 0 | 0 | 4 | 1.14 | 0 | 1 | 0 | 0 | 0 | 0 | 0 | 1 | 3.13 | |
| UP TO 15 YEARS | 0 | 3 | 0 | 9 | 0 | 0 | 0 | 12 | 3.41 | 0 | 0 | 0 | 0 | 0 | 0 | 0 | 0 | 0.00 | |
| UP TO 20 YEARS | 0 | 3 | 0 | 8 | 0 | 0 | 0 | 11 | 3.13 | 0 | 2 | 0 | 2 | 0 | 0 | 0 | 4 | 12.50 | |
| UP TO 30 YEARS | 0 | 2 | 0 | 9 | 0 | 0 | 0 | 11 | 3.13 | 0 | 0 | 0 | 0 | 0 | 0 | 0 | 0 | 0.00 | |
| UP TO 40 YEARS | 0 | 0 | 0 | 0 | 0 | 0 | 0 | 0 | 0.00 | 0 | 0 | 0 | 0 | 0 | 0 | 0 | 0 | 0.00 | |
| UP TO 50 YEARS | 0 | 0 | 0 | 1 | 0 | 0 | 0 | 1 | 0.28 | 0 | 0 | 0 | 0 | 0 | 0 | 0 | 0 | 0.00 | |
| OVER 50 YEARS | 0 | 0 | 0 | 0 | 0 | 0 | 0 | 0 | 0.00 | 0 | 0 | 0 | 1 | 0 | 0 | 0 | 1 | 3.13 | |
| LIFE | 0 | 14 | 0 | 12 | 0 | 0 | 0 | 26 | 7.39 | 0 | 0 | 0 | 0 | 0 | 0 | 0 | 0 | 0.00 | |
| DEATH | 0 | 0 | 0 | 0 | 0 | 0 | 0 | 0 | 0.00 | 0 | 0 | 0 | 0 | 0 | 0 | 0 | 0 | 0.00 | |
| INDEFINITE | 0 | 0 | 0 | 0 | 0 | 0 | 0 | 0 | 0.00 | 0 | 0 | 0 | 0 | 0 | 0 | 0 | 0 | 0.00 | |
| INCOMPLETE DATA | 0 | 41 | 0 | 67 | 0 | 0 | 2 | 110 | 31.25 | 0 | 0 | 0 | 0 | 0 | 0 | 0 | 0 | 0.00 | |
| TOTAL | 0 | 121 | 0 | 227 | 0 | 0 | 4 | 352 | 100.00 | 1 | 11 | 1 | 19 | 0 | 0 | 0 | 32 | 100.00 | |

| | | | |
|------------|-----|-----|-----|
| AVERAGE ** | 6.4 | 7.8 | 7.4 |
| MEDIAN * | 5 | 5 | 5 |
| MODE * | 5 | 5 | 5 |

*INDETERMINATE AND FIXED SENTENCES ARE LUMPED TOGETHER

02105 3PRT

DIVISION OF CORRECTIONS
DEMOGRAPHIC DATA SERIES

PROCESSED 12/31/73

14 FLORIDA CORRECTIONAL INSTIT. WOMEN

INMATES IN CUSTODY AS OF 12/31/73
12/31/73

MARITAL STATUS AT ADMISSION

| MARITAL STATUS | WM | WF | BM | BF | GM | GF | UNKN | TOTAL | PERCENT |
|-----------------|----|-----|----|-----|----|----|------|-------|---------|
| SINGLE | 0 | 24 | 0 | 67 | 0 | 0 | 1 | 92 | 23.96 |
| MARRIED | 0 | 18 | 1 | 34 | 0 | 0 | 0 | 53 | 13.80 |
| WIDOWED | 0 | 10 | 0 | 10 | 0 | 0 | 0 | 20 | 5.21 |
| DIVORCED | 0 | 15 | 0 | 9 | 0 | 0 | 0 | 24 | 6.25 |
| SEPARATED | 1 | 18 | 0 | 40 | 0 | 0 | 0 | 59 | 15.36 |
| INCOMPLETE DATA | 0 | 47 | 0 | 86 | 0 | 0 | 3 | 136 | 35.42 |
| TOTALS | | 122 | | 246 | | | | 368 | 100.00 |

14.1

ER
13

DIVISION OF CORRECTIONS
DEMOGRAPHIC DATA SERIES
14 FLORIDA CORRECTIONAL INSTIT. WOMEN

PROCESSED 05/03/74
INMATES IN CUSTODY AS OF 12/31/73

MEDICAL GRADE ASSIGNED

| | WM | WF | BM | BF | OM | OF | UNKN | TOTAL | PERCENT |
|--|----|-----|----|-----|----|----|------|-------|---------|
| GRADE 1 - CAPABLE OF HEAVY DUTY | 1 | 64 | 0 | 126 | 0 | 0 | 0 | 191 | 49.74 |
| GRADE 2 - CAPABLE OF MODERATE DUTY ONLY | 0 | 12 | 1 | 25 | 0 | 0 | 0 | 38 | 9.90 |
| GRADE 3 - CAPABLE OF LIGHT DUTY ONLY | 0 | 3 | 0 | 8 | 0 | 0 | 2 | 13 | 3.39 |
| GRADE 4 - UNABLE TO WORK | 0 | 0 | 0 | 0 | 0 | 0 | 0 | 0 | .00 |
| INCOMPLETE DATA | 0 | 53 | 0 | 87 | 0 | 0 | 2 | 142 | 36.97 |
| TOTALS | 1 | 132 | 1 | 246 | 0 | 0 | 4 | 384 | 100.00 |

15.1

AAM NOT 02130

FLORIDA DIVISION OF CORRECTIONS
DEMOGRAPHIC DATA SERIES

PROCESSED: 05/03/75

FLORIDA CORRECTIONAL INSTIT. WOMEN
HRS DATA CENTER

INMATES IN CUSTODY AS OF 12/31/72

PREVIOUS MILITARY SERVICE
FELONY CASES RECEIVED FROM COURT

| | WM | WF | SM | BF | OM | OF | UNKN | TOTAL | PERCENT |
|--------------------------|----|-----|----|-----|----|----|------|-------|---------|
| ARMY | 0 | 1 | 0 | 1 | 0 | 0 | 0 | 2 | 0.5 |
| NAVY | 0 | 1 | 0 | 0 | 0 | 0 | 1 | 2 | 0.5 |
| AIRFORCE | 0 | 0 | 0 | 0 | 0 | 0 | 0 | 0 | 0.0 |
| NATIONAL GUARD | 0 | 0 | 0 | 0 | 0 | 0 | 0 | 0 | 0.0 |
| COAST GUARD | 0 | 0 | 0 | 0 | 0 | 0 | 0 | 0 | 0.0 |
| MARINE CORPS | 0 | 0 | 0 | 0 | 0 | 0 | 0 | 0 | 0.0 |
| MORE THAN ONE OF ABOVE | 0 | 0 | 0 | 0 | 0 | 0 | 0 | 0 | 0.0 |
| FOREIGN MILITARY SERVICE | 0 | 0 | 0 | 0 | 0 | 0 | 0 | 0 | 0.0 |
| NONE OR NOT APPLICABLE | 1 | 130 | 1 | 245 | 0 | 0 | 3 | 380 | 98.9 |
| * TOTAL * | 1 | 132 | 1 | 246 | 0 | 0 | 4 | 384 | 100.0 |

16.1

PRIMARY OCCUPATION CLAIMED
FELONY CASES RECEIVED FROM COURT

| | WM | WF | BM | BF | OM | OF | UNKN | TOTAL | PERCENT |
|---|----|-----|----|-----|----|----|------|-------|---------|
| LABORATORY ASSISTANT | 0 | 1 | 0 | 0 | 0 | 0 | 0 | 1 | 0.26 |
| REGISTERED NURSE | 0 | 1 | 0 | 1 | 0 | 0 | 0 | 2 | 0.52 |
| MEDICAL & DENTAL ASSISTANTS, LPNS, ETC | 0 | 2 | 0 | 1 | 0 | 0 | 0 | 3 | 0.78 |
| CHORUS GIRL, DANCER | 0 | 1 | 0 | 0 | 0 | 0 | 0 | 1 | 0.26 |
| MUSICIAN | 0 | 1 | 0 | 0 | 0 | 0 | 0 | 1 | 0.26 |
| SECRETARY | 0 | 8 | 0 | 4 | 0 | 0 | 0 | 12 | 3.13 |
| TYPIST | 0 | 0 | 0 | 1 | 0 | 0 | 0 | 1 | 0.26 |
| FILE CLERK | 0 | 0 | 0 | 1 | 0 | 0 | 0 | 1 | 0.26 |
| CLERK, GENERAL | 0 | 0 | 0 | 1 | 0 | 0 | 0 | 1 | 0.26 |
| BOOKKEEPER | 0 | 3 | 0 | 0 | 0 | 0 | 0 | 3 | 0.78 |
| CASHIER | 0 | 6 | 0 | 0 | 0 | 0 | 0 | 6 | 1.56 |
| CLERK, GENERAL OFFICE, PAYMASTER | 0 | 4 | 0 | 0 | 0 | 0 | 1 | 5 | 1.30 |
| OFFICE BOY OR GIRL | 0 | 2 | 0 | 0 | 0 | 0 | 0 | 2 | 0.52 |
| TELEPHONE OPERATOR | 0 | 1 | 0 | 2 | 0 | 0 | 0 | 3 | 0.78 |
| LIBRARY ASSISTANT | 0 | 0 | 0 | 1 | 0 | 0 | 0 | 1 | 0.26 |
| SALES CLERK | 0 | 4 | 0 | 2 | 0 | 0 | 0 | 6 | 1.56 |
| MANAGER, DEPARTMENT | 0 | 1 | 0 | 0 | 0 | 0 | 0 | 1 | 0.26 |
| DOMESTIC SERVANT OR MAID | 0 | 0 | 0 | 39 | 0 | 0 | 0 | 39 | 10.16 |
| HOSTESS | 0 | 1 | 0 | 0 | 0 | 0 | 0 | 1 | 0.26 |
| BARTENDER | 0 | 3 | 0 | 1 | 0 | 0 | 0 | 4 | 1.04 |
| COOKS (EXCEPT PRIVATE FAMILY) | 0 | 1 | 0 | 10 | 0 | 0 | 0 | 11 | 2.88 |
| BUTCHER AND MEAT CUTTER | 0 | 0 | 0 | 1 | 0 | 0 | 0 | 1 | 0.26 |
| KITCHEN HELPER AND WORKER | 0 | 1 | 0 | 9 | 0 | 0 | 0 | 10 | 2.60 |
| MAID AND HOUSEMAN FOR HOTEL OR RESTAURANT | 0 | 3 | 0 | 9 | 0 | 0 | 0 | 12 | 3.13 |
| BEAUTICIAN, COSMETOLOGIST | 0 | 1 | 0 | 1 | 0 | 0 | 0 | 2 | 0.52 |
| WAITER AND WAITRESS | 0 | 11 | 0 | 10 | 0 | 0 | 0 | 21 | 5.47 |
| HOSPITAL ATTENDANT, ORDERLY, AIDE | 0 | 2 | 0 | 11 | 0 | 0 | 0 | 13 | 3.39 |
| LAUNDRY WORKER | 0 | 0 | 0 | 10 | 0 | 0 | 0 | 10 | 2.60 |
| COTTON FARMER OR FARM HAND | 0 | 0 | 0 | 1 | 0 | 0 | 0 | 1 | 0.26 |
| FARM HAND OR FARMER (VEGETABLE AND TRUCK) | 0 | 0 | 0 | 2 | 0 | 0 | 0 | 2 | 0.52 |
| FRUIT FARMER OR FARM HAND | 0 | 1 | 0 | 7 | 0 | 0 | 0 | 8 | 2.08 |
| FARMER OR FARM HAND (PEANUTS, TOBACCO) | 0 | 1 | 0 | 1 | 0 | 0 | 0 | 2 | 0.52 |
| FARMER OR FARM HAND, GENERAL | 0 | 1 | 0 | 7 | 0 | 0 | 0 | 8 | 2.08 |
| BAKERY PRODUCTS | 0 | 1 | 0 | 1 | 0 | 0 | 0 | 2 | 0.52 |
| PAINT MAKER | 0 | 0 | 0 | 1 | 0 | 0 | 0 | 1 | 0.26 |
| AUTO-SERVICEMAN OR MECHANIC | 0 | 1 | 0 | 0 | 0 | 0 | 0 | 1 | 0.26 |
| GARMENT MAKER | 1 | 0 | 0 | 0 | 0 | 0 | 0 | 1 | 0.26 |
| CONSTRUCTION & MAINTENANCE PAINTER | 0 | 0 | 0 | 1 | 0 | 0 | 0 | 1 | 0.26 |
| TRUCK DRIVER | 0 | 0 | 1 | 0 | 0 | 0 | 0 | 1 | 0.26 |
| BUS OR TAXI DRIVER | 0 | 2 | 0 | 0 | 0 | 0 | 0 | 2 | 0.52 |
| PACKER | 0 | 2 | 0 | 2 | 0 | 0 | 0 | 4 | 1.04 |
| PRINTER | 0 | 1 | 0 | 0 | 0 | 0 | 0 | 1 | 0.26 |
| LABORER (GENERAL) | 0 | 5 | 0 | 10 | 0 | 0 | 0 | 15 | 3.91 |
| STUDENT | 0 | 0 | 0 | 1 | 0 | 0 | 0 | 1 | 0.26 |
| UNEMPLOYED | 0 | 3 | 0 | 8 | 0 | 0 | 0 | 11 | 2.86 |
| INCOMPLETE DATA | 0 | 56 | 0 | 81 | 0 | 0 | 0 | 140 | 38.57 |
| * TOTAL * | 1 | 132 | 1 | 246 | 0 | 0 | 0 | 384 | 100.00 |

MODE

MAID/WAITRESS

DOMESTIC SERVANT

DOMESTIC SERVANT

17.1

| OFFENSE | WM | WF | BM | BF | OM | OF | UNKN | TOTAL | PERCENT |
|--|----|----|----|----|----|----|------|-------|---------|
| 000 MURDER 1ST DEATH IMPOSED COMMU LIFE | 0 | 0 | 0 | 0 | 0 | 0 | 0 | 0 | .00 |
| 001 MURDER 1ST DEGREE, LIFE SENTENCE | 0 | 9 | 0 | 8 | 0 | 0 | 0 | 17 | 4.43 |
| 002 MURDER 2ND DEGREE, | 0 | 6 | 0 | 33 | 0 | 0 | 0 | 39 | 10.16 |
| 008 MANSLAUGHTER | 1 | 5 | 0 | 42 | 0 | 0 | 0 | 48 | 12.50 |
| 004 MURDER 1ST DEGREE, W/DEATH PENALTY | 0 | 0 | 0 | 0 | 0 | 0 | 0 | 0 | .00 |
| 019 MANSLAUGHTER-AUTO UNDR INFLU INTOX | 0 | 2 | 0 | 0 | 0 | 0 | 0 | 2 | .52 |
| 100 ROBBERY, ARMED | 0 | 5 | 0 | 2 | 0 | 0 | 0 | 7 | 1.82 |
| 101 ROBBERY, UNARMED | 0 | 5 | 0 | 12 | 0 | 0 | 0 | 17 | 4.43 |
| 200 AGGRAVATED ASSAULT | 0 | 0 | 0 | 11 | 0 | 0 | 0 | 11 | 2.86 |
| 201 ASSAULT W/INTENT TO KILL | 0 | 5 | 0 | 5 | 0 | 0 | 0 | 10 | 2.60 |
| 202 MAYHEM | 0 | 0 | 0 | 2 | 0 | 0 | 0 | 2 | .52 |
| 203 ASSAULTS O/T AGGRAVATED | 0 | 0 | 0 | 1 | 0 | 0 | 0 | 1 | .26 |
| 204 SHOOTING INTO BUILDING | 0 | 0 | 0 | 0 | 0 | 0 | 0 | 0 | .00 |
| 205 CHILDREN, CRUELTY TO | 0 | 3 | 0 | 0 | 0 | 0 | 0 | 3 | .78 |
| 206 UNCLASSIFIED OFF AGAINST THE PERSON | 0 | 1 | 0 | 0 | 0 | 0 | 0 | 1 | .26 |
| 207 UNCLASSIFIED OFF AGAINST PUB PEACE | 0 | 0 | 0 | 0 | 0 | 0 | 0 | 0 | .00 |
| 208 UNCLASSIFIED OFF AGAINST GEN WELFRE | 0 | 1 | 0 | 0 | 0 | 0 | 0 | 1 | .26 |
| 209 UNCLASSIFIED OFF AGAINST THE GOVMT | 0 | 0 | 0 | 0 | 0 | 0 | 0 | 0 | .00 |
| 210 UNCLS OFF AGAINST ADMIN PUB JUSTICE | 0 | 0 | 0 | 0 | 0 | 0 | 1 | 1 | .26 |
| 300 B&E, BUSINESS | 0 | 4 | 1 | 2 | 0 | 0 | 0 | 7 | 1.82 |
| 301 B&E, DWELLING | 0 | 3 | 0 | 3 | 0 | 0 | 0 | 6 | 1.58 |
| 302 B&E, SAFE | 0 | 0 | 0 | 0 | 0 | 0 | 0 | 0 | .00 |
| 303 B&E, OTHER | 0 | 0 | 0 | 0 | 0 | 0 | 0 | 0 | .00 |
| 304 ENTERING W/O BREAKING | 0 | 1 | 0 | 0 | 0 | 0 | 0 | 1 | .26 |
| 305 RECEIVING/CONCEALING STOLEN PROPERTY | 0 | 0 | 0 | 3 | 0 | 0 | 0 | 3 | .78 |
| 400 GRAND LARCENY (VALUE \$50 OR MORE) | 0 | 5 | 0 | 15 | 0 | 0 | 0 | 20 | 5.21 |
| 430 AUTO THEFT | 0 | 0 | 0 | 0 | 0 | 0 | 0 | 0 | .00 |
| 431 B&E OR UNAUTHORIZED USE, AUTO | 0 | 0 | 0 | 0 | 0 | 0 | 0 | 0 | .00 |

| OFFENSE | WM | WF | BM | BF | OM | OF | UNKN | TOTAL | PERCENT |
|---|----|----|----|----|----|----|------|-------|---------|
| 432 UNAUTHORIZED USE OF PROPERTY | 0 | 0 | 0 | 0 | 0 | 0 | 0 | 0 | .00 |
| 435 BOOKMAKING | 0 | 0 | 0 | 0 | 0 | 0 | 0 | 0 | .00 |
| 436 GAMBLING | 0 | 0 | 0 | 0 | 0 | 0 | 0 | 0 | .00 |
| 437 GAMBLING, OPERATING HOUSE | 0 | 0 | 0 | 0 | 0 | 0 | 0 | 0 | .00 |
| 438 LOTTERY, PROMOTING OR OPERATING | 0 | 0 | 0 | 0 | 0 | 0 | 0 | 0 | .00 |
| 439 LOTTERY, PUSH TICKETS/PARAPHERNALIA | 0 | 0 | 0 | 0 | 0 | 0 | 0 | 0 | .00 |
| 440 LOTTERY, SALE OF TICKETS | 0 | 0 | 0 | 0 | 0 | 0 | 0 | 0 | .00 |
| 441 RACETRACK RESULTS=ILLEGAL DISSEMNTN | 0 | 0 | 0 | 0 | 0 | 0 | 0 | 0 | .00 |
| 442 TOUTING | 0 | 0 | 0 | 0 | 0 | 0 | 0 | 0 | .00 |
| 460 EMBEZZLEMENT OF PRIVATE FUNDS | 0 | 0 | 0 | 0 | 0 | 0 | 0 | 0 | .00 |
| 461 EMBEZZLEMENT OF PUBLIC FUNDS | 0 | 0 | 0 | 0 | 0 | 0 | 0 | 0 | .00 |
| 462 OBTAINING MONEY/PROPTY FALSE PRETENSE | 0 | 0 | 0 | 0 | 0 | 0 | 0 | 0 | .00 |
| 463 SECURITIES LAW OFFENSES | 0 | 0 | 0 | 0 | 0 | 0 | 0 | 0 | .00 |
| 464 FORGED OR WORTHLESS DOCUMENT EX 503 | 0 | 0 | 0 | 0 | 0 | 0 | 0 | 0 | .00 |
| 465 IMPERSONATION OF PROFESSION | 0 | 0 | 0 | 0 | 0 | 0 | 0 | 0 | .00 |
| 467 IMPERSONATION OF OFFICIAL | 0 | 0 | 0 | 0 | 0 | 0 | 0 | 0 | .00 |
| 500 COUNTERFEITED MONEY | 0 | 3 | 0 | 1 | 0 | 0 | 0 | 4 | 1.04 |
| 501 COUNTERFEITED OFF STAMPS, TAGS, ETC | 0 | 0 | 0 | 0 | 0 | 0 | 0 | 0 | .00 |
| 502 COUNTERFEITED TICKETS | 0 | 0 | 0 | 0 | 0 | 0 | 0 | 0 | .00 |
| 503 FORGED OR WORTHLESS CHECKS | 0 | 15 | 0 | 8 | 0 | 0 | 1 | 24 | 6.25 |
| 600 RAPE, FORCIBLE=CALL CAPITOL OFFENSE | 0 | 1 | 0 | 1 | 0 | 0 | 0 | 2 | .52 |
| 609 RAPE, STATUTORY=CN=CAPITOL OFFENSES | 0 | 0 | 0 | 0 | 0 | 0 | 0 | 0 | .00 |
| 630 INCEST | 0 | 0 | 0 | 0 | 0 | 0 | 0 | 0 | .00 |
| 631 LEND SHOWS | 0 | 0 | 0 | 0 | 0 | 0 | 0 | 0 | .00 |
| 632 OBSCENE LITERATURE, PUBLISH & DIST | 0 | 0 | 0 | 0 | 0 | 0 | 0 | 0 | .00 |
| 633 PROSTITUTION | 0 | 0 | 0 | 0 | 0 | 0 | 0 | 0 | .00 |
| 634 PROSTITUTION, RUNNING HOUSE, ETC | 0 | 0 | 0 | 0 | 0 | 0 | 0 | 0 | .00 |
| 635 ADULTERY | 0 | 0 | 0 | 0 | 0 | 0 | 0 | 0 | .00 |

| OFFENSE | WM | WF | BM | BF | OM | OF | UNKN | TOTAL | PERCENT |
|---|----|----|----|----|----|----|------|-------|---------|
| 636 CRIME AGAINST NATURE - SODOMY | 0 | 1 | 0 | 0 | 0 | 0 | 0 | 1 | .26 |
| 637 FONDLING | 0 | 0 | 0 | 0 | 0 | 0 | 0 | 0 | .00 |
| 638 LEWD AND LASCIVIOUS BEHAVIOR | 0 | 0 | 0 | 0 | 0 | 0 | 0 | 0 | .00 |
| 639 INDECENT EXPOSURE | 0 | 0 | 0 | 0 | 0 | 0 | 0 | 0 | .00 |
| 640 OBSCENE LITERATURE, POSS OR SHOWING | 0 | 0 | 0 | 0 | 0 | 0 | 0 | 0 | .00 |
| 700 NARCOTICS, ADDICTION | 0 | 0 | 0 | 1 | 0 | 0 | 0 | 1 | .26 |
| 701 NARCOTICS, FRAUDULENTLY OBTAINED | 0 | 1 | 0 | 0 | 0 | 0 | 0 | 1 | .26 |
| 702 NARCOTICS, POSSESSION | 0 | 4 | 0 | 8 | 0 | 0 | 0 | 12 | 3.13 |
| 703 NARCOTICS, SALE | 0 | 2 | 0 | 13 | 0 | 0 | 0 | 15 | 3.91 |
| 750 EXPLOSIVES, POSSESSION OF | 0 | 0 | 0 | 0 | 0 | 0 | 0 | 0 | .00 |
| 751 ILLEGAL POSS FIREARMS/CONCD WEAPNS | 0 | 0 | 0 | 2 | 0 | 0 | 0 | 2 | .52 |
| 780 ESCAPE, STATE | 0 | 2 | 0 | 0 | 0 | 0 | 0 | 2 | .52 |
| 781 ESCAPE, COUNTY | 0 | 0 | 0 | 0 | 0 | 0 | 0 | 0 | .00 |
| 782 RESISTING OFFICER | 0 | 0 | 0 | 1 | 0 | 0 | 0 | 1 | .26 |
| 800 ANIMALS, CRUELTY TO | 0 | 0 | 0 | 0 | 0 | 0 | 0 | 0 | .00 |
| 801 BURGLARY TOOLS, POSSESSION OF | 0 | 0 | 0 | 0 | 0 | 0 | 0 | 0 | .00 |
| 802 BASTARDY | 0 | 0 | 0 | 0 | 0 | 0 | 0 | 0 | .00 |
| 803 RIOT | 0 | 0 | 0 | 0 | 0 | 0 | 0 | 0 | .00 |
| 810 ABORTION | 0 | 0 | 0 | 0 | 0 | 0 | 0 | 0 | .00 |
| 815 ARSON | 0 | 1 | 0 | 2 | 0 | 0 | 0 | 3 | .78 |
| 816 WOODS BURNING | 0 | 0 | 0 | 0 | 0 | 0 | 0 | 0 | .00 |
| 820 BIGAMY | 0 | 0 | 0 | 0 | 0 | 0 | 0 | 0 | .00 |
| 825 BRIBERY | 0 | 0 | 0 | 0 | 0 | 0 | 0 | 0 | .00 |
| 826 ELECTION LAW OFFENSES | 0 | 0 | 0 | 0 | 0 | 0 | 0 | 0 | .00 |
| 831 EXTORTION | 0 | 0 | 0 | 0 | 0 | 0 | 0 | 0 | .00 |
| 840 KIDNAPPING | 0 | 0 | 0 | 0 | 0 | 0 | 0 | 0 | .00 |
| 845 BEVERAGE LIC PREMISES OFFENSES | 0 | 0 | 0 | 0 | 0 | 0 | 0 | 0 | .00 |
| 846 POSSESSION &/R SALE TAXPD BEVERAGES | 0 | 0 | 0 | 0 | 0 | 0 | 0 | 0 | .00 |

18.3

| OFFENSE | WM | WF | BM | BF | OM | OF | UNKN | TOTAL | PERC N |
|---|----|-----|----|----|----|----|------|-------|--------|
| 847 POSS | | | | | | | | | . |
| 848 POSSESSION &/R OPERA OF STILL | 0 | 0 | 0 | | | | | | . |
| 850 BOMBING | 0 | 0 | 0 | 0 | 0 | 0 | 0 | 0 | .00 |
| 851 DESTRUCTION OF PROPERTY EXC 815-830 | 0 | 0 | 0 | 0 | 0 | 0 | 0 | 0 | .00 |
| | | | | | | | | | . |
| 853 UNCLASSIFIED OFF AGAIN | | | | | | | | | . |
| 854 UNCLASSIFIED OFF AGAINST PROPERTY | 0 | 0 | 0 | 0 | 0 | 0 | 0 | 0 | .00 |
| 855 CONTRIBUTING TO DEPENDENCY OF MINOR | 0 | 0 | 0 | 0 | 0 | | | | . |
| 856 DESERTION AND NONSUPPORT | 0 | 0 | 0 | 0 | 0 | 0 | | | . |
| 860 PERJURY | 0 | 1 | 0 | 0 | 0 | 0 | 0 | 1 | .2 |
| 870 CONTRIBUTING TO DELINQUENC OF MINOR | 0 | 0 | 0 | | | | | | . |
| 888 FOURTH FELONY CONVICTION | 0 | 0 | 0 | | | | | | . |
| 889 SECOND FELONY CONVICTION | 0 | 0 | 0 | | | | | | . |
| 910 FORNICATION | 0 | 0 | 0 | | | | | | . |
| 999 INCOMPLETE DATA | 0 | 41 | 0 | 69 | 0 | 0 | 2 | 112 | 29.18 |
| TOTALS | 1 | 132 | 1 | | | | | | . |

MODE:

FORGERY/CHECKS

MANSLAUGHTER

MANSLAUGHTER

18.4

HRS DATA CENTER
PROGRAM QE120 3PART1413

DIVISION OF CORRECTIONS
DEMOGRAPHIC DATA SERIES
14 FLORIDA CORRECTIONAL INSTIT. WOMEN
AGE WHEN PARENTAL HOME WAS BROKEN

PROCESSED 1 057
INMATES IN CUSTODY AS OF 12/

| | WM | WF | BM | BF | UM | OF | UNKN | TOTAL | PERCENT |
|-----------------|----|-----|----|-----|----|----|------|-------|---------|
| UNDER 4 YEARS | 1 | 28 | 1 | 77 | 0 | 0 | 1 | 108 | 28.13 |
| 4 - 6 YEARS | 0 | 4 | 0 | 16 | 0 | 0 | 0 | 20 | 5.21 |
| 6 - 8 YEARS | 0 | 3 | 0 | 8 | 0 | 0 | 0 | 11 | 2.86 |
| 8 - 10 YEARS | 0 | 2 | 0 | 11 | 0 | 0 | 0 | 13 | 3.39 |
| 10 - 12 YEARS | 0 | 3 | 0 | 6 | 0 | 0 | 0 | 9 | 2.34 |
| 12 - 14 YEARS | 0 | 7 | 0 | 3 | 0 | 0 | 0 | 10 | 2.60 |
| 14 - 16 YEARS | 0 | 3 | 0 | 1 | 0 | 0 | 0 | 4 | 1.04 |
| 16 - 21 YEARS | 0 | 6 | 0 | 4 | 0 | 0 | 0 | 10 | 2.60 |
| OVER 21 YEARS | 0 | 0 | 0 | 0 | 0 | 0 | 0 | 0 | .00 |
| NOT BROKEN | 0 | 28 | 0 | 33 | 0 | 0 | 1 | 62 | 16.15 |
| INCOMPLETE DATA | 0 | 48 | 0 | 87 | 0 | 0 | 2 | 137 | 35.68 |
| TOTALS | 1 | 132 | 1 | 246 | 0 | 0 | 4 | 384 | 100.00 |

19.1

HRS DATA CENTER
PROGRAM: QE120 3PART1413

DIVISION OF CORRECTIONS
DEMOGRAPHIC DATA SERIES
14 FLORIDA CORRECTIONAL INSTIT. WOMEN
HARMFUL INFLUENCES IN PARENTAL HOME

PROCESSED 1 05
INMATES IN CUSTODY AS OF 12

| | WM | WF | BM | BF | WM | OF | UNKN | TOTAL | PERCENT |
|---|----|-----|----|-----|----|----|------|-------|---------|
| NO APPARENT BAD INFLUENCES IN HOME DURING INMATES FORMATIVE YEARS | 0 | 33 | 0 | 60 | 0 | 0 | 1 | 94 | 24.48 |
| ALCOHOLISM | 1 | 10 | 0 | 8 | 0 | 0 | 0 | 19 | 4.95 |
| NARCOTICS USAGE | 0 | 0 | 0 | 0 | 0 | 0 | 0 | 0 | .00 |
| CHRONIC UNHAPPINESS | 0 | 6 | 0 | 4 | 0 | 0 | 0 | 10 | 2.60 |
| LITTLE SUPERVISION AND GUIDANCE | 0 | 6 | 0 | 29 | 0 | 0 | 1 | 36 | 9.38 |
| MENTAL DISORDER | 0 | 0 | 0 | 1 | 0 | 0 | 0 | 1 | .26 |
| LOW PARENTAL MORALITY | 0 | 0 | 0 | 4 | 0 | 0 | 0 | 4 | 1.04 |
| MEMBERS WITH CRIMINAL RECORD | 0 | 0 | 0 | 1 | 0 | 0 | 0 | 1 | .26 |
| COMBINATION OF ABOVE | 0 | 28 | 1 | 50 | 0 | 0 | 0 | 79 | 20.57 |
| OTHER | 0 | 3 | 0 | 8 | 0 | 0 | 0 | 11 | 2.86 |
| INCOMPLETE DATA | 0 | 46 | 0 | 81 | 0 | 0 | 2 | 129 | 33.60 |
| TOTALS | 1 | 132 | 1 | 246 | 0 | 0 | 4 | 384 | 100.00 |

19.2

MRS DATA CENTER
PROGRAM 0E120 3PART1413

DIVISION OF CORRECTIONS
DEMOGRAPHIC DATA SERIES
14 FLORIDA CORRECTIONAL INSTIT. WOMEN
SIBLINGS IN PARENTAL FAMILY

PROCESSED 1 05/03/74
INMATES IN CUSTODY AS OF 12/31/73

| | WM | WF | BM | BF | UM | OF | UNKN | TOTAL | PERCENT |
|---------------------------|----|-----|----|-----|----|----|------|-------|---------|
| ONLY CHILD | 0 | 22 | 0 | 28 | 0 | 0 | 0 | 50 | 13.02 |
| ONE OTHER CHILD | 0 | 11 | 1 | 20 | 0 | 0 | 1 | 33 | 8.59 |
| TWO ADDITIONAL CHILDREN | 0 | 12 | 0 | 13 | 0 | 0 | 0 | 25 | 6.51 |
| THREE ADDITIONAL CHILDREN | 1 | 9 | 0 | 13 | 0 | 0 | 0 | 23 | 5.99 |
| FOUR ADDITIONAL CHILDREN | 0 | 4 | 0 | 21 | 0 | 0 | 0 | 25 | 6.51 |
| FIVE ADDITIONAL CHILDREN | 0 | 7 | 0 | 11 | 0 | 0 | 0 | 18 | 4.69 |
| SIX ADDITIONAL CHILDREN | 0 | 3 | 0 | 10 | 0 | 0 | 1 | 14 | 3.65 |
| SEVEN ADDITIONAL CHILDREN | 0 | 7 | 0 | 15 | 0 | 0 | 0 | 22 | 5.73 |
| EIGHT OR MORE ADDITIONAL | 0 | 2 | 0 | 17 | 0 | 0 | 0 | 19 | 4.95 |
| INCOMPLETE DATA | 0 | 55 | 0 | 98 | 0 | 0 | 2 | 155 | 40.36 |
| TOTALS | 1 | 132 | 1 | 246 | 0 | 0 | 4 | 384 | 100.00 |

19.3

| | WM | WF | BM | BF | OM | OF | UNKN | TOTAL | PERCENT |
|---|----|-----|----|-----|----|----|------|-------|---------|
| PARENTS TOGETHER THROUGHOUT INMATES FORMATIVE YEARS | 1 | 43 | 0 | 49 | 0 | 0 | 2 | 95 | 24.74 |
| FATHER ABSENT PERMANENTLY OR FOR PERIOD OF AT LEAST A FEW YEARS (TYPE 1) | 0 | 9 | 0 | 0 | 0 | 0 | 0 | 9 | 2.34 |
| FATHER ABSENT BY DIVORCE SEPARATION, DESERTION OR OTHER PSYCHOLOGICALLY HARMFUL REASONS (TYPE 2) | 0 | 17 | 0 | 53 | 0 | 0 | 0 | 70 | 18.23 |
| MOTHER ABSENT BY CAUSES AS IN TYPE 1 INCLUDING PARTIAL ABSENCE 5 YEARS OR MORE | 0 | 5 | 0 | 6 | 0 | 0 | 0 | 11 | 2.86 |
| MOTHER ABSENT BY CAUSES AS IN TYPE 2 | 0 | 2 | 0 | 3 | 0 | 0 | 0 | 5 | 1.30 |
| BOTH PARENTS ABSENT BY CAUSES AS IN TYPE 1 | 0 | 3 | 0 | 4 | 0 | 0 | 0 | 7 | 1.82 |
| BOTH PARENTS ABSENT BY CAUSES AS IN TYPE 2 | 0 | 3 | 0 | 18 | 0 | 0 | 0 | 21 | 5.47 |
| MOTHER ABSENT AS IN TYPE 1 AND FATHER AS TYPE 2 | 0 | 0 | 0 | 5 | 0 | 0 | 0 | 5 | 1.30 |
| FATHER ABSENT AS IN TYPE 1 AND MOTHER AS IN TYPE 2 | 0 | 1 | 1 | 2 | 0 | 0 | 0 | 4 | 1.04 |
| OTHER | | | | | | | | | |
| INCOMPLETE DATA | | | | | | | | | |
| TOTALS | 1 | 132 | 1 | 246 | 0 | 0 | 4 | 384 | 100.00 |

3PART1413

DIVISION OF CORRECTIONS
 DEMOGRAPHIC DATA SERIES
 14 FLORIDA CORRECTIONAL INSTIT. WOMEN
 RELIGIOUS PREFERENCE

PROCESSED: 05/03/74
 INMATES IN CUSTODY AS OF 12/31/73

| RELIGIOUS PREFERENCE | WM | WF | BM | BF | DM | DF | UNKN | TOTAL | PERCENT |
|-----------------------|----|-----|----|-----|----|----|------|-------|---------|
| NONE | 0 | 4 | 0 | 1 | 0 | 0 | 0 | 5 | 1.30 |
| BAPTIST | 1 | 23 | 1 | 81 | 0 | 0 | 0 | 106 | 27.60 |
| CATHOLIC | 0 | 16 | 0 | 2 | 0 | 0 | 0 | 18 | 4.69 |
| CHRISTIAN SCIENCE | 0 | 0 | 0 | 0 | 0 | 0 | 0 | 0 | .00 |
| CHURCH OF CHRIST | 0 | 1 | 0 | 4 | 0 | 0 | 0 | 5 | 1.30 |
| EPISCOPALIAN | 0 | 1 | 0 | 0 | 0 | 0 | 0 | 1 | .26 |
| HEBREW | 0 | 1 | 0 | 0 | 0 | 0 | 0 | 1 | .26 |
| HOLINESS | 0 | 6 | 0 | 15 | 0 | 0 | 0 | 21 | 5.47 |
| JEHOVAHS WITNESS | 0 | 0 | 0 | 1 | 0 | 0 | 0 | 1 | .26 |
| LUTHERAN | 0 | 0 | 0 | 1 | 0 | 0 | 1 | 2 | .52 |
| METHODIST | 0 | 3 | 0 | 8 | 0 | 0 | 0 | 11 | 2.86 |
| MORMON | 0 | 0 | 0 | 0 | 0 | 0 | 0 | 0 | .00 |
| PRESBYTERIAN | 0 | 3 | 0 | 2 | 0 | 0 | 0 | 5 | 1.30 |
| SEVENTH DAY ADVENTIST | 0 | 1 | 0 | 0 | 0 | 0 | 1 | 2 | .52 |
| OTHER CHRISTIAN | 0 | 1 | 0 | 2 | 0 | 0 | 0 | 3 | .78 |
| OTHER | 0 | 4 | 0 | 3 | 0 | 0 | 0 | 7 | 1.82 |
| INCOMPLETE DATA | 0 | 66 | 0 | 126 | 0 | 0 | 2 | 196 | 51.06 |
| TOTALS | 1 | 132 | 1 | 246 | 0 | 0 | 4 | 384 | 100.00 |

DIVISION OF CORRECTIONS
 DEMOGRAPHIC DATA SERIES
 14 FLORIDA CORRECTIONAL INSTIT. WOMEN
 TIME IN STATE BEFORE OFFENSE

PROCESSED 05/03/74
 INMATES IN CUSTODY AS OF 12/31/73

| T I M E | MALE | FEMALE | NORPT | TOTAL | PERCENT |
|-------------------------------------|------|--------|-------|-------|---------|
| LESS THAN 30 DAYS | 0 | 7 | 0 | 7 | 1.82 |
| 1 - 6 MONTHS | 0 | 9 | 1 | 10 | 2.60 |
| 6 MONTHS - 2 YEARS | 1 | 10 | 0 | 11 | 2.86 |
| 2 - 6 YEARS | 0 | 29 | 0 | 29 | 7.55 |
| 7 - 10 YEARS | 0 | 19 | 0 | 19 | 4.95 |
| OVER 10 YEARS (NOT NATURAL BORN) | 1 | 173 | 0 | 174 | 45.31 |
| LIFE | 0 | 0 | 0 | 0 | .00 |
| INCOMPLETE DATA | 0 | 131 | 3 | 134 | 34.91 |
| TOTALS | 2 | 378 | 4 | 384 | 100.00 |

21.1

END