

14907

85

NCJRS

This microfiche was produced from documents received for inclusion in the NCJRS data base. Since NCJRS cannot exercise control over the physical condition of the documents submitted, the individual frame quality will vary. The resolution chart on this frame may be used to evaluate the document quality.

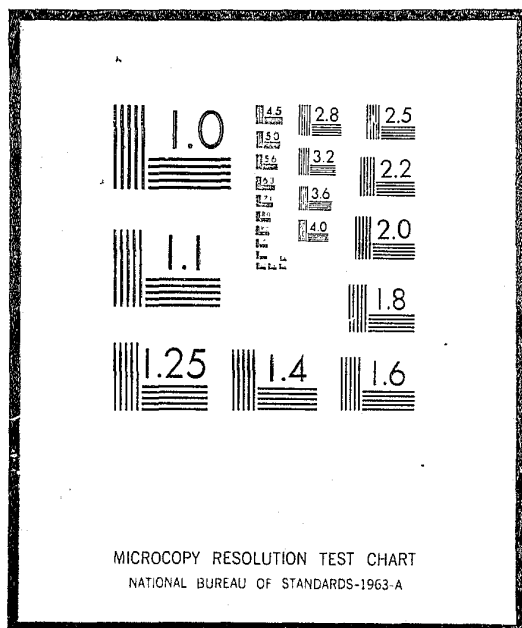

Microfilming procedures used to create this fiche comply with the standards set forth in 41CFR 101-11.504

Points of view or opinions stated in this document are those of the author(s) and do not represent the official position or policies of the U.S. Department of Justice.

U.S. DEPARTMENT OF JUSTICE
LAW ENFORCEMENT ASSISTANCE ADMINISTRATION
NATIONAL CRIMINAL JUSTICE REFERENCE SERVICE
WASHINGTON, D.C. 20531

6/15/76

Date filmed

Statistical Tables Describing the Characteristics
and Recidivism Rates of 1971 Releasees
from Massachusetts MCIs

Massachusetts Department of Correction

Frank A. Hall
Commissioner

August, 1974

Compiled by:
Daniel P. LeClair
Research Specialist

Division of Research and Planning

014907 cr

The Division of Research and Planning of the Massachusetts Department of Correction has recently completed a recidivism follow-up analysis of the 1971 releasees from the state correctional institutions. These statistics are available for men released from MCIs Walpole, Norfolk, Concord, and the three Forestry Camps (Monroe, Warwick and Plymouth); and for women released from MCI-Framingham. The data is currently being utilized to generate a full recidivism evaluation and to construct updated base expectancy prediction tables. However, in the interim period before the final completion of these studies, statistical tables on inmate characteristics and recidivism rates will be presented in this report.¹

There were 1,107 men and women released from state correctional institutions and Forestry Camps in 1971. A recidivist was defined as any subject who was returned to a Federal or State correctional institution or to a County House of Correction or Jail for 30 days or more. The follow-up period was one year from the date of the subjects' release to the community.

¹ The author would like to acknowledge his appreciation for the careful work that the following individuals provided in the collection and preparation of data to be used in these reports: Ira Baline, Donna Gurski, Denise Huffman, Carolyn Jackson, Russ Kerr, Joe Landolfi, Chris Mackey, Therese Pink, and Ellen Weiner. He would also like to thank Eleanor O'Brien for the careful typing of this report.

The tables that follow contain two types of information: (1) statistical data describing the characteristics of individuals released from each Massachusetts Correctional Institution in 1971; and (2) the rates of recidivism for these individuals. Thirtytwo background variables were utilized to provide a descriptive analysis of the 1971 releasee population. In addition, these variables provided a framework for a differential analysis of recidivism rates,

In reading the tables presented below, the reader should note that: (1) the total releasee population was subdivided according to the specific institution of release; (2) N represents the total number of individuals in the releasee population by institution who fall into the corresponding category in the table; (3) % represents the proportion of the number of individuals in a particular category by institution of release to the total number of releasees from that institution; and (4) Recidivism Rate (indicated as R.R. in the tables) represents the proportion of the total number of individuals in that category that have recidivated. The figure under the heading R.R. may also be read as the percentage of the total individuals in the particular category that have recidivated.

For example, in reading Table I presented on page 1, the variable commitment institution is presented and the following kinds of information can be obtained: The total releasee sample of 1,107 individuals has been broken down according to the institution from which they were released. This is labeled and presented horizontally across the head of the table. The institution of original commitment is labeled and presented vertically. Of the 1,107 individuals released in 1971, 155 were released from MCI-Walpole. Of the 155 individuals released from

Walpole, 150 (or 97%) were originally committed to MCI-Walpole; 5 (or 3%) to MCI-Concord; and none to MCI-Framingham. Those individuals committed to Walpole and released from Walpole had a recidivism rate of 27%, whereas those individuals released from Walpole but originally committed to MCI-Concord had a recidivism rate of 20%.

1971 RELEASEES

VARIABLE	MCI WALPOLE			MCI NORFOLK			MCI CONCORD			FORESTRY CAMPS			MCI FRAMINGHAM			TOTAL RELEASEES		
	N	%	R.R.*	N	%	R.R.	N	%	R.R.	N	%	R.R.	N	%	R.R.	N	%	R.R.
I. COMMITMENT INSTITUTION																		
Walpole	150	(97)	27	216	(92)	17	23	(4)	15	95	(91)	13	0	0	0	484	(44)	19
Concord	5	(3)	20	18	(8)	22	499	(96)	29	9	(9)	33	0	(0)	0	531	(48)	29
Framingham	0	0	0	0	(0)	0	0	(0)	0	0	(0)	0	92	(100)	29	92	(08)	29
Total	155	(100)	27	234	(100)	18	522	(100)	28	104	(100)	14	92	(100)	29	1 107	(100)	25
II. NUMBER OF JAIL CREDITS																		
0	22	(14)	41	28	(12)	21	135	(26)	26	19	(18)	0	65	(70)	35	269	(24)	27
1-50	49	(31)	29	72	(31)	15	156	(30)	26	33	(32)	18	16	(17)	9	326	(29)	23
51-100	44	(28)	27	58	(25)	12	130	(25)	35	25	(24)	16	7	(8)	14	264	(24)	26
101 or more	40	(26)	18	76	(32)	22	101	(19)	26	27	(26)	19	4	(4)	0	248	(22)	24
Total	155	(100)	27	234	(100)	18	522	(100)	28	104	(100)	14	92	(100)	29	1 107	(100)	25
III. ORIGINAL OFFENSE CATEGORY																		
Offenses against the person	85	(55)	24	124	(53)	21	214	(41)	22	78	(75)	15	22	(24)	18	523	(47)	21
Sex offenses	11	(7)	9	27	(12)	4	22	(4)	14	1	(1)	0	0	(0)	0	61	(6)	8
Property offenses	41	(27)	32	65	(28)	20	218	(42)	34	23	(22)	13	29	(32)	24	376	(34)	29
Other offenses	5	(3)	20	4	(2)	25	18	(3)	44	2	(2)	0	21	(23)	38	50	(3)	36
Drug offenses	13	(8)	54	14	(6)	0	50	(10)	30	0	(0)	0	20	(22)	40	97	(9)	31
Total	155	(100)	27	234	(100)	18	522	(100)	28	104	(100)	14	92	(100)	29	1 107	(100)	25

*R.R.=Recidivism Rate

1971 RELEASEES

VARIABLE	MCI WALPOLE			MCI NORFOLK			MCI CONCORD			FORESTRY CAMPS			MCI FRAMINGHAM			TOTAL RELEASEES		
	N	%	R.R.*	N	%	R.R.	N	%	R.R.	N	%	R.R.	N	%	R.R.	N	%	R.R.
IV. SPECIFIC TYPE OF PERSON OFFENSES																		
Murder, 1st	2	(1)	0	1	(0)	0	1	(0)	0	0	(0)	0	1	(1)	0	5	(1)	0
Murder, 2nd	4	(3)	25	7	(3)	14	0	(0)	0	0	(0)	0	0	(0)	0	11	(1)	18
Manslaughter	9	(6)	0	25	(11)	12	4	(1)	25	15	(14)	7	6	(7)	0	59	(5)	8
Assault w/in to commit murder	0	(0)	0	2	(1)	0	2	(0)	50	1	(1)	0	0	(0)	0	5	(1)	20
Armed Robbery	36	(23)	31	45	(19)	24	99	(19)	19	37	(36)	14	4	(4)	25	221	(20)	21
Unarmed Robbery	13	(8)	38	14	(6)	21	57	(11)	23	12	(12)	33	0	(0)	0	96	(9)	26
Assault	20	(13)	15	26	(11)	27	50	(10)	24	13	(13)	15	11	(12)	27	120	(11)	23
Kidnapping	0	(0)	0	2	(1)	50	0	(0)	0	0	(0)	0	0	(0)	0	2	(0)	50
Extortion	1	(1)	0	2	(1)	0	1	(0)	100	0	(0)	0	0	(0)	0	4	(0)	25
Subtotal: OFFENSES AGAINST THE PERSON	85	(55)	24	124	(53)	21	214	(41)	22	78	(75)	22	22	24	18	523	(47)	21

*R.R.=Recidivism Rate

1971 RELEASEES

VARIABLE	MCI WALPOLE			MCI NORFOLK			MCI CONCORD			FORESTRY CAMPS			MCI FRAMINGHAM			TOTAL RELEASEES		
	N	%	R.R.*	N	%	R.R.	N	%	R.R.	N	%	R.R.	N	%	R.R.	N	%	R.R.
V. SPECIFIC TYPE OF SEX OFFENSES																		
Rape	4	(3)	25	9	(4)	0	6	(1)	17	0	(0)	0	0	(0)	0	19	(2)	11
Assault to Rape	1	(1)	0	2	(1)	0	1	(0)	0	0	(0)	0	0	(0)	0	4	(0)	0
Rape of F. under 16	1	(1)	0	4	(2)	0	2	(0)	0	0	(0)	0	0	(0)	0	7	(1)	0
Rape of Child	0	(0)	0	6	(3)	0	2	(0)	0	0	(0)	0	0	(0)	0	8	(1)	0
Assault of F. under 16 w/in to Rape	0	(0)	0	1	(0)	0	3	(1)	33	0	(0)	0	0	(0)	0	4	(0)	25
Indecent A. and B.	1	(1)	0	3	(1)	33	5	(1)	20	0	(0)	0	0	(0)	0	9	(1)	22
Unnatural Acts with Child under 16	1	(1)	0	0	(0)	0	1	(0)	0	0	(0)	0	0	(0)	0	2	(0)	0
Sodomy	2	(1)	0	1	(0)	0	1	(0)	0	0	(0)	0	0	(0)	0	4	(0)	0
Incest	1	(1)	0	1	(0)	0	1	(0)	0	1	(1)	0	0	(0)	0	4	(0)	0
Subtotal: SEX OFFENSES	11	(7)	9	27	(12)	4	22	(4)	14	1	(1)	0	0	(0)	0	61	(6)	8

*R.R.=Recidivism Rate

1971 RELEASEES

<u>VARIABLE</u>	<u>MCI WALPOLE</u>			<u>MCI NORFOLK</u>			<u>MCI CONCORD</u>			<u>FORESTRY CAMPS</u>			<u>MCI FRAMINGHAM</u>			<u>TOTAL RELEASEES</u>		
	<u>N</u>	<u>%</u>	<u>R.R.*</u>	<u>N</u>	<u>%</u>	<u>R.R.</u>	<u>N</u>	<u>%</u>	<u>R.R.</u>	<u>N</u>	<u>%</u>	<u>R.R.</u>	<u>N</u>	<u>%</u>	<u>R.R.</u>	<u>N</u>	<u>%</u>	<u>R.R.</u>
VI. SPECIFIC TYPE OF PROPERTY OFFENSE																		
Arson	0	(0)	0	4	(2)	0	5	1	20	0	(0)	0	1	(1)	0	10	(1)	10
Burglary, Armed	0	(0)	0	1	(0)	0	0	(0)	0	1	(1)	100	0	(0)	0	2	(0)	50
Burglary	27	(17)	37	32	(14)	19	95	(18)	27	15	(14)	13	3	(3)	33	172	(16)	26
Possession of Burglary Tools	4	(3)	50	5	(2)	20	13	(2)	54	1	(1)	0	0	(0)	0	23	(2)	44
Stealing	1	(1)	0	0	(0)	0	0	(0)	0	0	(0)	0	0	(0)	0	1	(0)	0
Larceny from Person	1	(1)	0	0	(0)	0	24	(5)	33	2	(2)	0	8	(9)	0	35	(3)	23
Larceny	2	(1)	0	7	(0)	43	23	(4)	30	1	(1)	0	13	(14)	31	46	(4)	30
Theft of M.V.	1	(1)	0	5	(2)	40	25	(5)	52	0	(0)	0	0	(0)	0	31	(3)	48
Forgery	2	(1)	0	6	(3)	0	16	(3)	38	0	(0)	0	1	(1)	0	25	(2)	24
Common Thief	1	(1)	100	1	(0)	100	1	(0)	0	0	(0)	0	0	(0)	0	3	(0)	66
Receiving Stolen Goods	2	(1)	0	3	(0)	0	16	(3)	38	3	(3)	0	3	(3)	67	27	(2)	30
Malicious Injuries to Property	0	(0)	0	1	(0)	0	0	(0)	0	0	(0)	0	0	(0)	0	1	(0)	0
Sub-total: PROPERTY OFFENSES	41	27	32	65	28	20	218	42	34	23	22	13	29	32	24	376	(34)	29

*R.R.=Recidivism Rate

1971 RELEASEES

VARIABLE	MCI WALPOLE			MCI NORFOLK			MCI CONCORD			FORESTRY CAMPS			MCI FRAMINGHAM			TOTAL RELEASEES		
	N	%	R.R.*	N	%	R.R.	N	%	R.R.	N	%	R.R.	N	%	R.R.	N	%	R.R.
VII. SPECIFIC TYPE OF OTHER OFFENSES																		
Escape	2	(1)	50	1	(0)	100	3	(1)	33	1	(1)	0	0	(0)	0	7	(1)	43
Weapons Offenses	3	(2)	0	2	(1)	0	13	(2)	54	1	(1)	0	1	(1)	100	20	(2)	40
Stubborn Child	0	(0)	0	0	(0)	0	0	(0)	0	0	(0)	0	4	(4)	25	4	(0)	25
Disturbing the Peace	0	(0)	0	0	(0)	0	0	(0)	0	0	(0)	0	3	(3)	33	3	(0)	33
Prostitution	0	(0)	0	0	(0)	0	0	(0)	0	0	(0)	0	9	(10)	56	9	(1)	56
Abortion	0	(0)	0	1	(0)	0	0	(0)	0	0	(0)	0	1	(1)	0	2	(0)	0
Motor Vehicle O.	0	(0)	0	0	(0)	0	1	(0)	0	0	(0)	0	0	(0)	0	1	(0)	0
Contempt of Court	0	(0)	0	0	(0)	0	1	(0)	0	0	(0)	0	1	(1)	0	2	(0)	0
Drunkenness	0	(0)	0	0	(0)	0	0	(0)	0	0	(0)	0	2	(2)	0	2	(0)	0
Subtotal: OTHER OFFENSES	5	(3)	20	4	(2)	25	18	(3)	44	2	(2)	0	21	(23)	38	50	(5)	36

*R.R.=Recidivism Rate

1971 RELEASEES

VARIABLE	<u>MCI WALPOLE</u>			<u>MCI NORFOLK</u>			<u>MCI CONCORD</u>			<u>FORESTRY CAMPS</u>			<u>MCI FRAMINGHAM</u>			<u>TOTAL RELEASEES</u>		
	<u>N</u>	<u>%</u>	<u>R.R.*</u>	<u>N</u>	<u>%</u>	<u>R.R.</u>	<u>N</u>	<u>%</u>	<u>R.R.</u>	<u>N</u>	<u>%</u>	<u>R.R.</u>	<u>N</u>	<u>%</u>	<u>R.R.</u>	<u>N</u>	<u>%</u>	<u>R.R.</u>
VIII. SPECIFIC TYPE OF DRUG OFFENSE																		
Possession of Narcotic Drug	1	(1)	100	2	(1)	0	15	(3)	27	0	(0)	0	9	(10)	33	27	(2)	30
Possession of Heroin	5	(3)	40	4	(2)	0	13	(2)	46	0	(0)	0	6	(7)	83	28	(3)	46
Stealing Narcotic Drugs	2	(1)	0	0	(0)	0	0	(0)	0	0	(0)	0	0	(0)	0	2	(0)	0
Presence Narcotic Drugs Kept	1	(1)	100	0	(0)	0	0	(0)	0	0	(0)	0	3	(3)	0	4	(0)	25
Possession Syringe	1	(1)	100	0	(0)	0	2	(0)	0	0	(0)	0	0	(0)	0	3	(0)	33
Sale of Heroin	1	(1)	100	4	(2)	0	4	(1)	100	0	(0)	0	2	(2)	0	11	(1)	45
Sale of Narcotic Drugs	1	(1)	100	2	(1)	0	11	(2)	0	0	(0)	0	0	(0)	0	14	(1)	7
Possession Narcotic Drugs with intent to sell	1	(1)	0	2	(1)	0	5	(1)	20	0	(0)	0	0	(0)	0	8	(1)	38
Sub-total: DRUG OFFENSES	13	(8)	54	14	(6)	0	50	(10)	30	0	(0)	0	20	(22)	14	97	(9)	31
GRAND TOTAL - IV THROUGH VIII	155	(100)	27	234	(100)	18	522	(100)	28	104	(100)	14	92	(100)	29	1 107	(100)	25

*R.R.=Recidivism Rate

1971 RELEASEES

<u>VARIABLE</u>	<u>MCI WALPOLE</u>			<u>MCI NORFOLK</u>			<u>MCI CONCORD</u>			<u>FORESTRY CAMPS</u>			<u>MCI FRAMINGHAM</u>			<u>TOTAL RELEASEES</u>		
	<u>N</u>	<u>%</u>	<u>R.R.*</u>	<u>N</u>	<u>%</u>	<u>R.R.</u>	<u>N</u>	<u>%</u>	<u>R.R.</u>	<u>N</u>	<u>%</u>	<u>R.R.</u>	<u>N</u>	<u>%</u>	<u>R.R.</u>	<u>N</u>	<u>%</u>	<u>R.R.</u>
IX. NUMBER OF CHARGES																		
1	68	(44)	26	117	(50)	17	231	(44)	28	55	(53)	16	51	(55)	22	522	(47)	23
2	42	(27)	31	43	(18)	16	128	(25)	24	26	(25)	12	23	(25)	39	262	(24)	23
3	23	(15)	30	34	(15)	21	64	(12)	25	7	(7)	29	9	(10)	56	137	(12)	27
4	7	(5)	14	20	(9)	10	32	(6)	31	3	(3)	0	2	(2)	50	64	(6)	22
5	7	(5)	14	7	(3)	29	24	(5)	33	3	(3)	0	5	(5)	0	46	(4)	24
6	2	(1)	100	6	(3)	17	14	(3)	57	5	(5)	0	1	(1)	100	28	(3)	43
7	0	(0)	0	3	(1)	33	11	(2)	45	0	(0)	0	0	(0)	0	14	(1)	43
8	0	(0)	0	0	(0)	0	2	(0)	0	1	(2)	0	0	(0)	0	3	(0)	0
9 or More	6	(4)	67	4	(2)	25	16	(3)	31	4	(4)	25	1	(1)	29	31	(3)	36
Total	155	(100)	27	234	(100)	18	522	(100)	28	104	(100)	14	92	(100)	29	1 107	(100)	25

*R.R.=Recidivism Rate

1971 RELEASEES

<u>VARIABLE</u>	<u>MCI WALPOLE</u>			<u>MCI NORFOLK</u>			<u>MCI CONCORD</u>			<u>FORESTRY CAMPS</u>			<u>MCI FRAMINGHAM</u>			<u>TOTAL RELEASEES</u>		
	<u>N</u>	<u>%</u>	<u>R.R.*</u>	<u>N</u>	<u>%</u>	<u>R.R.</u>	<u>N</u>	<u>%</u>	<u>R.R.</u>	<u>N</u>	<u>%</u>	<u>R.R.</u>	<u>N</u>	<u>%</u>	<u>R.R.</u>	<u>N</u>	<u>%</u>	<u>R.R.</u>
X. TYPE OF SENTENCE																		
Simple	61	(39)	26	113	(48)	17	219	(42)	27	53	(51)	17	51	(55)	22	497	(45)	23
Concurrent	81	(52)	25	100	(43)	19	277	(53)	28	46	(44)	13	40	(43)	38	544	(49)	25
Aggregate	4	(3)	50	5	(2)	0	9	(2)	44	0	(0)	0	0	(0)	0	18	(2)	33
Forthwith	4	(3)	75	4	(2)	50	3	(1)	0	2	(2)	0	0	(0)	0	13	(1)	39
Forthwith, notwithstanding House of Correction current sentence	4	(3)	0	5	(2)	0	0	(0)	0	1	(1)	0	0	(0)	0	10	(1)	0
From and after	1	(1)	100	7	(3)	14	14	(3)	50	2	(2)	0	1	(1)	100	25	(2)	40
Total	155	(100)	27	234	(100)	18	522	(100)	28	104	(100)	14	92	(100)	29	1 107	(100)	25

*R.R.=Recidivism Rate

1971 RELEASEES

<u>VARIABLE</u>	<u>MCI WALPOLE</u>			<u>MCI NORFOLK</u>			<u>MCI CONCORD</u>			<u>FORESTRY CAMPS</u>			<u>MCI FRAMINGHAM</u>			<u>TOTAL RELEASEES</u>		
	<u>N</u>	<u>%</u>	<u>R.R.*</u>	<u>N</u>	<u>%</u>	<u>R.R.</u>	<u>N</u>	<u>%</u>	<u>R.R.</u>	<u>N</u>	<u>%</u>	<u>R.R.</u>	<u>N</u>	<u>%</u>	<u>R.R.</u>	<u>N</u>	<u>%</u>	<u>R.R.</u>
XI. MINIMUM SENTENCE																		
Indeterminate	3	(2)	33	15	(6)	27	462	(89)	29	9	(9)	33	89	(97)	30	578	(52)	30
2 years	19	(12)	26	31	(13)	16	15	(3)	27	13	(13)	0	0	0	0	78	(7)	18
3 "	48	(31)	35	47	(20)	15	11	(2)	27	26	(25)	19	0	0	0	132	(12)	24
4 "	18	(12)	39	20	(9)	15	8	(2)	0	12	(12)	8	1	(1)	0	59	(5)	19
5 "	25	(16)	20	47	(20)	13	11	(2)	0	16	(15)	13	0	(0)	0	99	(9)	13
6 "	4	(3)	0	15	(6)	27	4	(1)	25	8	(8)	13	1	(1)	0	32	(3)	19
7 "	9	(6)	11	12	(5)	25	2	(0)	0	2	(2)	0	0	(0)	0	25	(2)	16
8 "	6	(4)	17	9	(4)	11	3	(1)	33	4	(4)	0	0	(0)	0	22	(2)	14
9 "	2	(1)	0	4	(2)	25	0	(0)	0	0	(0)	0	0	(0)	0	6	(1)	2
10 "	5	(3)	40	15	(6)	27	2	(0)	50	4	(4)	50	0	(0)	0	26	(2)	35
11 "	1	(1)	100	0	(0)	0	0	(0)	0	1	(1)	0	0	(0)	0	2	(0)	50
12 "	3	(2)	0	2	(1)	50	0	(0)	0	2	(2)	0	0	(0)	0	7	(1)	14
14 "	1	(1)	0	0	(0)	0	0	(0)	0	0	(0)	0	0	(0)	0	1	(0)	0
15 "	3	(2)	33	4	(2)	0	1	(0)	0	1	(1)	0	0	(0)	0	9	(1)	11
16 "	0	(0)	0	0	(0)	0	1	(0)	0	0	(0)	0	0	(0)	0	1	(0)	0
17 "	0	(0)	0	1	(0)	0	0	(0)	0	0	(0)	0	0	(0)	0	1	(0)	0
18 "	0	(0)	0	2	(1)	50	1	(0)	100	4	(4)	0	0	(0)	0	7	(1)	29
19 "	0	(0)	0	0	(0)	0	0	(0)	0	1	(1)	0	0	(0)	0	1	(0)	0
20 "	1	(1)	0	3	(1)	0	0	(0)	0	0	(0)	0	0	(0)	0	4	(0)	0
24 "	1	(1)	0	0	(0)	0	0	(0)	0	0	(0)	0	0	(0)	0	1	(0)	0
25 "	0	(0)	0	0	(0)	0	0	(0)	0	1	(1)	100	0	(0)	0	1	(0)	100
27 "	1	(1)	0	1	(0)	0	1	(0)	0	0	(0)	0	0	(0)	0	3	(0)	0
34 "	0	(0)	0	2	(1)	0	0	(0)	0	0	(0)	0	0	(0)	0	2	(0)	0
40 "	1	(1)	0	0	(0)	0	0	(0)	0	0	(0)	0	0	(0)	0	1	(0)	0
41 "	0	(0)	0	1	(0)	0	0	(0)	0	0	(0)	0	0	(0)	0	1	(0)	0
Life	4	(3)	25	3	(1)	33	0	(0)	0	0	(0)	0	1	(1)	0	8	(1)	25
Total	155	(100)	27	234	(100)	18	522	(100)	28	104	(100)	14	92	(100)	29	1 107	(100)	25

*R.R.=Recidivism Rate

VARIABLE	MCI WALPOLE			MCI NORFOLK			MCI CONCORD			FORESTRY CAMPS			MCI FRAMINGHAM			TOTAL RELEASEES		
	N	%	R.R.*	N	%	R.R.	N	%	R.R.	N	%	R.R.	N	%	R.R.	N	%	R.R.
XII. MAXIMUM SENTENCES																		
6 months	0	(0)	0	0	(0)	0	0	(0)	0	0	(0)	0	6	(7)	20	6	(1)	20
1 year	0	(0)	0	1	(0)	100	6	(1)	17	0	(0)	0	2	(2)	0	9	(1)	22
2 years	2	(2)	50	1	(0)	100	21	(4)	52	0	(0)	0	29	(32)	41	53	(5)	47
3 "	9	(6)	22	13	(6)	15	6	(1)	33	8	(8)	0	0	(0)	0	36	(3)	17
4 "	1	(1)	0	3	(1)	0	0	(0)	0	2	(2)	0	0	(0)	0	6	(1)	0
5 "	43	(28)	35	54	(23)	20	446	(85)	28	26	(25)	19	49	(53)	27	618	(56)	28
6 "	11	(7)	27	9	(4)	22	3	(1)	33	5	(5)	0	3	(3)	33	31	(3)	23
7 "	26	(17)	27	38	(16)	8	11	(2)	0	10	(10)	10	0	(0)	0	85	(8)	13
8 "	3	(2)	33	13	(6)	15	5	(1)	0	5	(5)	40	0	(0)	0	26	(2)	19
9 "	2	(1)	0	2	(1)	50	1	(0)	0	5	(5)	40	0	(0)	0	10	(1)	30
10 "	28	(18)	29	41	(18)	17	14	(3)	14	16	(15)	6	1	(1)	0	100	(9)	18
12 "	5	(3)	20	14	(6)	7	1	(0)	0	8	(8)	25	0	(0)	0	28	(3)	14
14 "	0	(0)	0	1	(0)	0	0	(0)	0	0	(0)	0	0	(0)	0	1	(0)	0
15 "	11	(7)	18	19	(8)	26	2	(0)	50	6	(6)	0	1	(1)	0	39	(4)	21
17 "	1	(1)	0	0	(0)	0	0	(0)	0	0	(0)	0	0	(0)	0	1	(0)	0
18 "	1	(1)	0	3	(1)	33	1	(0)	0	1	(1)	0	0	(0)	0	6	(1)	17
20 "	5	(3)	40	10	(4)	30	2	(0)	100	11	(11)	9	0	(0)	0	28	(3)	29
22 "	0	(0)	0	1	(0)	0	1	(0)	0	0	(0)	0	0	(0)	0	2	(0)	0
25 "	2	(1)	0	1	(0)	0	0	(0)	0	0	(0)	0	0	(0)	0	3	(0)	0
30 "	0	(0)	0	0	(0)	0	0	(0)	0	1	(1)	100	0	(0)	0	1	(0)	100
35 "	0	(0)	0	2	(1)	0	0	(0)	0	0	(0)	0	0	(0)	0	2	(0)	0
36 "	0	(0)	0	0	(0)	0	1	(0)	0	0	(0)	0	0	(0)	0	1	(0)	0
50 "	0	(0)	0	0	(0)	0	1	(0)	0	0	(0)	0	0	(0)	0	1	(0)	0
Life	5	(3)	0	8	(3)	13	0	(0)	0	0	(0)	0	1	(1)	0	14	(1)	7
Total	155	(100)	27	234	(100)	18	522	(100)	28	104	(100)	14	92	(100)	29	1 107	(100)	25

*R.R.=Recidivism Rate

1971 RELEASEES

<u>VARIABLE</u>	<u>MCI WALPOLE</u>			<u>MCI NORFOLK</u>			<u>MCI CONCORD</u>			<u>FORESTRY CAMPS</u>			<u>MCI FRAMINGHAM</u>			<u>TOTAL RELEASEES</u>		
	<u>N</u>	<u>%</u>	<u>R.R.*</u>	<u>N</u>	<u>%</u>	<u>R.R.</u>	<u>N</u>	<u>%</u>	<u>R.R.</u>	<u>N</u>	<u>%</u>	<u>R.R.</u>	<u>N</u>	<u>%</u>	<u>R.R.</u>	<u>N</u>	<u>%</u>	<u>R.R.</u>
XIII. AGE AT COMMITMENT																		
15	0	(0)	0	0	(0)	0	1	(0)	0	0	(0)	0	0	(0)	0	1	(0)	0
16	0	(0)	0	0	(0)	0	7	(1)	0	0	(0)	0	0	(0)	0	7	(1)	0
17	1	(1)	0	3	(1)	0	43	(8)	30	1	(1)	100	6	(7)	33	54	(5)	30
18	5	(3)	20	5	(2)	20	60	(11)	27	2	(2)	0	9	(10)	22	81	(7)	25
19 - 21	23	(15)	39	36	(15)	28	203	(39)	28	20	(19)	20	21	(23)	38	303	(27)	29
22 - 24	36	(23)	28	42	(18)	24	114	(22)	35	17	(16)	12	14	(15)	14	223	(20)	29
25 - 27	29	(19)	31	40	(17)	18	57	(11)	25	12	(12)	25	14	(15)	50	152	(14)	26
28 - 30	17	(11)	12	20	(9)	10	13	(2)	15	17	(16)	6	7	(8)	14	74	(7)	11
31 - 33	12	(8)	25	20	(9)	15	13	(2)	15	5	(5)	0	5	(5)	80	55	(5)	22
34 - 36	8	(5)	25	15	(6)	20	2	(0)	0	10	(10)	30	4	(4)	0	39	(4)	21
37 - 39	8	(5)	38	15	(6)	38	2	(0)	0	6	(6)	0	6	(7)	17	37	(3)	16
40 - 50	14	(9)	14	30	(13)	7	5	(1)	60	10	(10)	0	4	(4)	0	63	(6)	11
51 - 60	2	(1)	50	2	(1)	0	0	(0)	0	3	(3)	0	1	(1)	0	8	(1)	13
61 - 70	0	(0)	0	3	(1)	0	0	(0)	0	0	(0)	0	1	(1)	0	4	(0)	0
71 and above	0	(0)	0	0	(0)	0	0	(0)	0	0	(0)	0	0	(0)	0	0	(0)	0
Unknown	0	(0)	0	3	(1)	33	2	(0)	50	1	(1)	100	0	(0)	0	6	(1)	50
Total	155	(100)	27	234	(100)	18	522	(100)	28	104	(100)	14	92	(100)	29	1 107	(100)	25

*R.R.=Recidivism Rate

VARIABLE	MCI WALPOLE			MCI NORFOLK			MCI CONCORD			FORESTRY CAMPS			MCI FRAMINGHAM			TOTAL RELEASEES		
	N	%	R.R.*	N	%	R.R.	N	%	R.R.	N	%	R.R.	N	%	R.R.	N	%	R.R.
XIV. RACE																		
White	114	(74)	32	168	(72)	18	357	(68)	27	71	(68)	15	50	(54)	32	760	(69)	25
Black	41	(26)	15	65	(28)	14	164	(31)	32	32	(31)	13	42	(46)	26	344	(31)	24
Other	0	(0)	0	1	(0)	100	1	(0)	0	1	(1)	0	0	(0)	0	3	(0)	33
Total	155	(100)	27	234	(100)	18	522	(100)	28	104	(100)	14	92	(100)	29	1 107	(100)	25
XV. MARITAL STATUS																		
Married	37	(24)	24	75	(32)	17	79	(15)	23	24	(23)	8	17	(18)	35	232	(21)	21
Single	81	(52)	30	96	(41)	23	384	(74)	28	51	(49)	20	54	(59)	31	666	(60)	27
Divorced	22	(14)	32	31	(13)	13	45	(9)	40	19	(18)	16	3	(3)	33	120	(11)	28
Widowed	2	(1)	0	6	(3)	0	3	(1)	33	4	(4)	0	4	(4)	0	19	(2)	5
Common Law	0	(0)	0	0	(0)	0	1	(0)	0	1	(1)	0	0	(0)	0	2	(0)	0
Separated	13	(8)	15	26	(11)	8	10	(2)	20	5	(5)	0	14	(15)	21	68	(6)	13
Total	155	(100)	27	234	(100)	18	522	(100)	28	104	(100)	14	92	(100)	29	1 107	(100)	24

*R.R.=Recidivism Rate

1971 RELEASEES

13.

VARIABLE	MCI WALPOLE			MCI NORFOLK			MCI CONCORD			FORESTRY CAMPS			MCI FRAMINGHAM			TOTAL RELEASEES		
	N	%	R.R.*	N	%	R.R.	N	%	R.R.	N	%	R.R.	N	%	R.R.	N	%	R.R.
XVI. SERVICE DATA																		
None	96	(62)	32	147	(63)	20	420	(80)	30	78	(75)	13	92	(100)	29	833	(75)	27
Honorable	17	(11)	12	48	(21)	13	48	(9)	15	18	(17)	22	0	(0)	0	131	(12)	15
Dishonorable	1	(1)	0	13	(6)	8	1	(0)	0	0	(0)	0	0	(0)	0	15	(1)	7
Bad Conduct Discharge	33	(21)	21	17	(7)	24	37	(7)	24	7	(7)	14	0	(0)	0	94	(9)	22
Medical	4	(3)	0	4	(2)	0	9	(2)	33	0	(0)	0	0	(0)	0	17	(2)	18
In Armed Services - Discharge Not Listed	2	(1)	0	4	(2)	0	4	(1)	25	1	(1)	0	0	(0)	0	11	(1)	9
Unknown	2	(1)	100	1	(0)	0	3	(1)	67	0	(0)	0	0	(0)	0	6	(1)	67
Total	155	(100)	27	234	(100)	18	522	(100)	28	104	(100)	14	92	(100)	29	1 107	(100)	25

*R.R.=Recidivism Rate

1971 RELEASEES

VARIABLE	MCI WALPOLE			MCI NORFOLK			MCI CONCORD			FORESTRY CAMPS			MCI FRAMINGHAM			TOTAL RELEASEES		
	N	%	R.R.*	N	%	R.R.	N	%	R.R.	N	%	R.R.	N	%	R.R.	N	%	R.R.
XVII. LAST CIVILIAN ADDRESS																		
Boston	61	(39)	20	81	(35)	14	188	(36)	26	43	(41)	12	53	(58)	34	426	(38)	22
Northern Suburbs	19	(12)	32	25	(11)	32	68	(13)	32	7	(7)	29	8	(9)	13	127	(11)	31
Remaining Metropolitan Area	10	(6)	50	24	(10)	21	43	(8)	23	12	(12)	8	8	(9)	63	97	(9)	27
Lowell-Lawrence Area	9	(6)	44	11	(5)	9	16	(3)	31	4	(4)	0	5	(5)	20	45	(4)	24
New Bedford - Fall River Area	11	(7)	27	7	(3)	14	31	(6)	39	2	(2)	0	1	(1)	0	52	(5)	31
Springfield Area	11	(7)	27	32	(14)	13	49	(9)	33	12	(12)	17	7	(8)	0	111	(10)	23
Worcester Area	8	(5)	38	12	(5)	33	53	(10)	32	10	(10)	30	2	(2)	50	85	(8)	33
Remaining Massachusetts Area	11	(7)	27	25	(11)	20	56	(11)	14	10	(10)	10	4	(4)	25	106	(10)	17
Out of State	8	(5)	13	14	(6)	14	17	(3)	41	4	(4)	25	1	(1)	0	44	(4)	25
Unknown	7	(5)	29	3	(1)	29	1	(1)	100	0	(0)	0	3	(3)	0	14	(1)	21
Total	155	(100)	27	234	(100)	18	522	(100)	28	104	(100)	14	92	(100)	29	1 107	(100)	25

*R.R.=Recidivism Rate

1971 RELEASEES

15.

<u>VARIABLE</u>	<u>MCI WALPOLE</u>			<u>MCI NORFOLK</u>			<u>MCI CONCORD</u>			<u>FORESTRY CAMPS</u>			<u>MCI FRAMINGHAM</u>			<u>TOTAL RELEASEES</u>		
	<u>N</u>	<u>%</u>	<u>R.R.*</u>	<u>N</u>	<u>%</u>	<u>R.R.</u>	<u>N</u>	<u>%</u>	<u>R.R.</u>	<u>N</u>	<u>%</u>	<u>R.R.</u>	<u>N</u>	<u>%</u>	<u>R.R.</u>	<u>N</u>	<u>%</u>	<u>R.R.</u>
XVIII. EMERGENCY ADDRESSEE																		
Father	20	(13)	25	25	(11)	20	98	(19)	31	10	(10)	20	7	(8)	14	160	(15)	27
Mother	57	(37)	28	90	(38)	27	273	(52)	26	32	(31)	9	22	(24)	23	474	(43)	25
Spouse	26	(17)	27	57	(24)	12	66	(13)	23	22	(21)	9	8	(9)	50	179	(16)	20
Other Relative	35	(23)	31	44	(19)	9	67	(13)	37	27	(26)	19	25	(27)	32	198	(18)	27
Non-Relative	5	(3)	0	16	(7)	6	10	(2)	30	8	(8)	13	3	(3)	67	42	(4)	17
None	12	(8)	25	2	(1)	0	8	(2)	25	5	(5)	40	27	(29)	26	54	(5)	26
Total	155	(100)	27	234	(100)	18	522	(100)	28	104	(100)	14	92	(100)	29	1107	(100)	25

*R.R.=Recidivism Rate

1971 RELEASEES

<u>VARIABLE</u>	<u>MCI WALPOLE</u>			<u>MCI NORFOLK</u>			<u>MCI CONCORD</u>			<u>FORESTRY CAMPS</u>			<u>MCI FRAMINGHAM</u>			<u>TOTAL RELEASEES</u>		
	<u>N</u>	<u>%</u>	<u>R.R.*</u>	<u>N</u>	<u>%</u>	<u>R.R.</u>	<u>N</u>	<u>%</u>	<u>R.R.</u>	<u>N</u>	<u>%</u>	<u>R.R.</u>	<u>N</u>	<u>%</u>	<u>R.R.</u>	<u>N</u>	<u>%</u>	<u>R.R.</u>
XIX. OCCUPATIONAL SCALE																		
Professionals	1	(1)	100	1	(0)	0	1	(0)	0	0	(0)	0	1	(1)	0	4	(0)	25
Semi-Professionals	1	(1)	0	1	(0)	0	6	(1)	33	2	(2)	0	4	(4)	0	14	(1)	14
Proprietors, managers and business officials	1	(1)	0	6	(3)	0	0	(0)	0	1	(1)	0	0	(0)	0	8	(1)	0
Clerical, sales	14	(9)	21	25	(11)	20	18	(3)	0	6	(6)	17	12	(13)	42	75	(7)	19
Manual	91	(59)	32	135	(57)	18	387	(74)	29	61	(59)	11	42	(46)	31	716	(65)	26
Protective and service workers	38	(25)	21	40	(17)	23	64	(12)	33	29	(29)	21	23	(25)	35	194	(18)	27
Students	0	(0)	0	3	(1)	0	28	(5)	18	0	(0)	0	1	(1)	100	32	(3)	19
Unemployed	0	(0)	0	4	(2)	50	7	(1)	29	1	(1)	100	3	(3)	0	15	(1)	33
Unknown	1	(1)	0	3	(1)	0	5	(1)	20	1	(1)	0	6	(7)	0	16	(1)	6
Other	8	(5)	13	16	(7)	6	6	(1)	50	3	(3)	0	0	(0)	0	33	(3)	5
Total	155	(100)	27	234	(100)	18	522	(100)	28	104	(100)	14	92	(100)	29	1 107	(100)	25

*R.R.=Recidivism Rate

XX. VARIABLE	MCI WALPOLE			MCI NORFOLK			MCI CONCORD			FORESTRY CAMPS			MCI FRAMINGHAM			TOTAL RELEASEES			
	N	%	R.R.*	N	%	R.R.	N	%	R.R.	N	%	R.R.	N	%	R.R.	N	%	R.R.	
LENGTH EMPLOYMENT (Most skilled position)																			
Less than 1 month	1	(1)	100	14	(6)	14	49	(9)	35	2	(2)	0	7	(8)	0	73	(7)	33	
1 month or 2 months	14	(9)	29	22	(9)	14	81	(16)	31	10	(10)	30	12	(13)	17	139	(13)	27	
3 months or 4 months	18	(12)	33	20	(9)	25	90	(17)	33	10	(10)	30	11	(12)	36	149	(14)	32	
5 months or 6 months	12	(8)	32	14	(6)	29	58	(11)	29	4	(4)	0	11	(12)	27	99	(9)	25	
7-9 months	15	(10)	23	10	(4)	40	39	(7)	23	6	(6)	0	5	(5)	80	75	(7)	29	
10-12 months	14	(9)	29	17	(7)	18	18	(3)	17	7	(7)	0	2	(2)	0	58	(5)	17	
1 year to 2 years	17	(11)	6	34	(15)	24	73	(14)	25	19	(18)	0	19	(21)	26	162	(15)	20	
2 to 5 years	23	(15)	35	45	(19)	16	44	(8)	27	13	(13)	15	11	(12)	18	136	(12)	23	
5 years or more	15	(10)	0	24	(10)	0	4	(1)	25	17	(16)	6	3	(3)	33	63	(6)	5	
Unknown	26	(17)	31	34	(15)	15	66	(13)	23	16	(15)	38	11	(12)	18	153	(14)	24	
Total	155	(100)	27	234	(100)	18	522	(100)	28	104	(100)	14	92	(100)	29	1 107	(100)	25	

*R.R.=Recidivism Rate

1971 RELEASEES

<u>VARIABLE</u>	<u>MCI WALPOLE</u>			<u>MCI NORFOLK</u>			<u>MCI CONCORD</u>			<u>FORESTRY CAMPS</u>			<u>MCI FRAMINGHAM</u>			<u>TOTAL RELEASEES</u>		
	<u>N</u>	<u>%</u>	<u>R.R.*</u>	<u>N</u>	<u>%</u>	<u>R.R.</u>	<u>N</u>	<u>%</u>	<u>R.R.</u>	<u>N</u>	<u>%</u>	<u>R.R.</u>	<u>N</u>	<u>%</u>	<u>R.R.</u>	<u>N</u>	<u>%</u>	<u>R.R.</u>
XXI. LONGEST PERIOD ONE JOB																		
Less than 1 month	1	(1)	100	8	(3)	25	46	(9)	37	2	(2)	0	7	(8)	57	64	(6)	38
1 month or 2 months	12	(8)	42	12	(5)	25	77	(15)	31	9	(9)	22	12	(13)	17	122	(11)	30
3 months or 4 months	16	(10)	25	20	(9)	30	80	(15)	35	11	(11)	36	11	(12)	36	138	(12)	39
5 months or 6 months	11	(7)	36	17	(7)	24	63	(12)	27	4	(4)	0	11	(12)	27	106	(10)	26
7 to 9 months	14	(9)	43	15	(6)	27	44	(8)	23	6	(6)	0	5	(5)	80	84	(8)	29
10 to 12 months	16	(10)	25	15	(6)	20	20	(4)	15	7	(7)	0	2	(2)	0	60	(5)	17
1 year to 2 years	20	(13)	5	40	(17)	17	77	(15)	25	19	(18)	0	19	(21)	26	175	(16)	18
2 to 5 years	25	(16)	36	47	(20)	15	46	(9)	30	13	(13)	15	11	(12)	18	142	(13)	24
5 years or more	16	(10)	6	28	(12)	4	3	(1)	0	17	(16)	6	3	(3)	33	67	(6)	6
Unknown	24	(15)	29	32	(14)	13	66	(13)	23	16	(15)	38	11	(12)	18	149	(13)	23
Total	155	(100)	27	234	(100)	18	522	(100)	28	104	(100)	14	92	(100)	29	1 107	(100)	25

*R.R.=Recidivism Rate

VARIABLE	MCI WALPOLE			MCI NORFOLK			MCI CONCORD			FORESTRY CAMPS			MCI FRAMINGHAM			TOTAL RELEASEES		
	N	%	R.R.*	N	%	R.R.	N	%	R.R.	N	%	R.R.	N	%	R.R.	N	%	R.R.
XXII. EDUCATION (General Description)																		
Special Classes	19	(12)	32	20	(9)	25	46	(9)	37	16	(15)	6	4	(4)	25	105	(9)	29
General Equivalency Diploma	10	(6)	20	6	(3)	17	10	(2)	10	8	(8)	13	0	(0)	0	34	(3)	15
Special Classes and General Equivalency Diploma	0	(0)	0	0	(0)	0	0	(0)	0	1	(1)	100	0	(0)	0	1	(0)	100
None of above	126	(81)	27	208	(89)	17	466	(89)	28	79	(76)	15	88	(96)	30	967	(87)	24
Total	155	(100)	27	234	(100)	18	522	(100)	28	104	(100)	14	92	(100)	29	1 107	(100)	25

*R.R.=Recidivism Rate

VARIABLE	MCI WALPOLE			MCI NORFOLK			MCI CONCORD			FORESTRY CAMPS			MCI FRAMINGHAM			TOTAL RELEASEES		
	N	%	R.R.*	N	%	R.R.	N	%	R.R.	N	%	R.R.	N	%	R.R.	N	%	R.R.
XXIII. EDUCATION (Last grade completed)																		
1	0	(0)	0	2	(1)	0	0	(0)	0	1	(1)	0	0	(0)	0	3	(0)	0
2	0	(0)	0	4	(2)	0	0	(0)	0	0	(0)	0	1	(1)	0	5	(0)	0
3	1	(1)	100	2	(1)	0	4	(1)	50	6	(6)	0	0	(0)	0	13	(1)	23
4	1	(1)	0	3	(1)	0	5	(1)	20	1	(1)	0	0	(0)	0	10	(1)	10
5	5	(3)	40	4	(2)	0	6	(1)	33	0	(0)	0	3	(3)	0	18	(2)	22
6	7	(5)	43	10	(4)	0	25	(5)	24	5	(5)	0	1	(1)	0	48	(4)	19
7	13	(8)	23	22	(9)	32	55	(11)	33	9	(9)	11	8	(9)	13	107	(10)	28
8	37	(24)	27	44	(19)	20	111	(21)	30	20	(19)	15	8	(9)	25	220	(20)	26
9	27	(17)	26	42	(18)	19	121	(23)	28	20	(19)	25	12	(13)	50	222	(20)	27
10	18	(12)	28	39	(17)	18	72	(14)	24	14	(13)	14	20	(22)	50	163	(15)	25
11	10	(6)	30	14	(6)	29	43	(8)	42	3	(3)	0	11	(12)	27	81	(7)	35
12 or more	24	(16)	21	40	(17)	13	76	(14)	18	20	(19)	20	21	(23)	19	181	(16)	18
Unknown	12	(8)	25	8	(3)	13	4	(1)	50	5	(5)	0	7	(8)	14	36	(3)	19
Total	155	(100)	27	234	(100)	18	522	(100)	28	104	(100)	14	92	(100)	29	1 107	(100)	25

*R.R.=Recidivism Rate

1971 RELEASEES

VARIABLE	MCI WALPOLE			MCI NORFOLK			MCI CONCORD			FORESTRY CAMPS			MCI FRAMINGHAM			TOTAL RELEASEES		
	N	%	R.R.*	N	%	R.R.	N	%	R.R.	N	%	R.R.	N	%	R.R.	N	%	R.R.
XXIV. DRUG USE																		
No mention of drugs	95	(61)	23	182	(78)	17	272	(52)	25	89	(86)	11	69	(75)	26	707	(64)	21
Drug user (No specific kind)	17	(11)	12	10	(4)	20	40	(8)	15	2	(2)	0	11	(12)	36	80	(7)	18
Drug user (Mention of heroin)	19	(12)	58	17	(7)	20	147	(28)	39	6	(6)	50	7	(8)	29	196	(18)	39
Drug user (Other than heroin or marijuana)	13	(8)	31	7	(3)	24	34	(7)	35	2	(2)	50	3	(3)	67	59	(5)	34
Drug User (Marijuana)	2	(1)	50	7	(3)	14	24	(5)	17	4	(4)	0	0	(0)	0	37	(3)	14
Unknown	9	(6)	22	11	(5)	27	5	(1)	20	1	(1)	100	2	(2)	50	28	(6)	28
Total	155	(100)	27	234	(100)	18	522	(100)	28	104	(100)	14	92	(100)	29	1 107	(100)	25

*R.R.=Recidivism Rate

1971 RELEASEES

22.

VARIABLE	<u>MCI WALPOLE</u>			<u>MCI NORFOLK</u>			<u>MCI CONCORD</u>			<u>FORESTRY CAMPS</u>			<u>MCI FRAMINGHAM</u>			<u>TOTAL RELEASEES</u>		
	<u>N</u>	<u>%</u>	<u>R.R.*</u>	<u>N</u>	<u>%</u>	<u>R.R.</u>	<u>N</u>	<u>%</u>	<u>R.R.</u>	<u>N</u>	<u>%</u>	<u>R.R.</u>	<u>N</u>	<u>%</u>	<u>R.R.</u>	<u>N</u>	<u>%</u>	<u>R.R.</u>
XXV. AGE AT FIRST ARREST																		
7 - 9	3	(2)	33	6	(3)	33	12	(2)	33	2	(2)	50	0	(0)	0	23	(2)	35
10 - 12	23	(15)	44	22	(9)	14	70	(13)	30	16	(15)	25	3	(3)	67	134	(12)	30
13 - 15	58	(37)	35	55	(24)	24	201	(39)	30	27	(26)	15	13	(14)	8	354	(32)	28
16 - 18	35	(23)	14	67	(29)	22	147	(28)	29	24	(23)	17	37	(40)	38	310	(28)	26
19 - 21	20	(13)	15	35	(15)	17	59	(11)	22	20	(19)	0	18	(20)	39	152	(14)	19
22 - 24	8	(5)	25	15	(6)	0	14	(3)	14	6	(6)	17	7	(8)	14	50	(5)	12
25 - 27	2	(1)	0	12	(5)	0	7	(1)	14	4	(4)	0	6	(7)	33	31	(3)	10
28 - 30	2	(1)	0	7	(3)	0	1	(0)	0	1	(1)	0	2	(2)	0	13	(1)	0
31 and above	4	(3)	25	13	(6)	15	2	(0)	50	3	(3)	0	6	(7)	0	28	(3)	14
Unknown	0	(0)	0	2	(1)	0	9	(2)	22	1	(1)	100	0	(0)	0	12	(1)	24
Total	155	(100)	27	234	(100)	18	522	(100)	28	104	(100)	14	92	(100)	29	1 107	(100)	25

*R.R.=Recidivism Rate

1971 RELEASEES

23.

VARIABLE	MCI WALPOLE			MCI NORFOLK			MCI CONCORD			FORESTRY CAMPS			MCI FRAMINGHAM			TOTAL RELEASEES		
	N	%	R.R.*	N	%	R.R.	N	%	R.R.	N	%	R.R.	N	%	R.R.	N	%	R.R.
XXVI. AGE AT FIRST DRUNK ARREST																		
7 - 9	1	(1)	100	2	(1)	50	0	(0)	0	0	(0)	0	0	(0)	0	3	(0)	67
10 - 12	0	(0)	0	0	(0)	0	0	(0)	0	0	(0)	0	0	(0)	0	0	(0)	(0)
13 - 15	4	(3)	25	4	(8)	25	15	(3)	60	3	(3)	0	1	(1)	0	27	(2)	41
16 - 18	28	(18)	43	30	(13)	30	105	(20)	38	12	(12)	25	6	(7)	33	181	(16)	36
19 - 21	28	(18)	29	43	(18)	21	59	(11)	19	18	(17)	17	8	(9)	63	156	(14)	23
22 - 24	15	(10)	13	14	(6)	14	28	(5)	36	9	(9)	22	3	(3)	0	69	(6)	23
25 - 27	8	(3)	50	18	(8)	17	11	(2)	18	6	(6)	0	4	(4)	25	47	(4)	21
28 - 30	5	(3)	20	5	(2)	0	3	(1)	0	3	(3)	0	3	(3)	33	19	(2)	11
31 and above	9	(6)	33	16	(7)	6	1	(0)	100	5	(5)	20	3	(3)	0	34	(3)	18
No Drunk Arrest	57	(37)	18	102	(44)	15	300	(57)	25	48	(46)	13	64	(70)	28	571	(52)	22
Total	155	(100)	27	234	(100)	18	522	(100)	28	104	(100)	14	92	(100)	29	1 107	(100)	25

*R.R.=Recidivism Rate

1971 RELEASEES

VARIABLE	<u>MCI WALPOLE</u>			<u>MCI NORFOLK</u>			<u>MCI CONCORD</u>			<u>FORESTRY CAMPS</u>			<u>MCI FRAMINGHAM</u>			<u>TOTAL RELEASEES</u>		
	<u>N</u>	<u>%</u>	<u>R.R.*</u>	<u>N</u>	<u>%</u>	<u>R.R.</u>	<u>N</u>	<u>%</u>	<u>R.R.</u>	<u>N</u>	<u>%</u>	<u>R.R.</u>	<u>N</u>	<u>%</u>	<u>R.R.</u>	<u>N</u>	<u>%</u>	<u>R.R.</u>
XXVII. AGE AT FIRST DRUG ARREST																		
13 - 15	0	(0)	0	0	(0)	0	3	(1)	0	0	(0)	0	0	(0)	0	3	(1)	0
16 - 18	9	(6)	44	3	(1)	67	52	(10)	21	2	(2)	0	5	(5)	60	71	(6)	28
19 - 21	13	(8)	62	10	(4)	20	64	(12)	38	3	(3)	33	13	(14)	46	103	(9)	40
22 - 24	7	(5)	29	7	(3)	14	32	(6)	44	1	(1)	0	6	(7)	33	53	(5)	36
25 - 27	3	(2)	0	5	(2)	0	7	(1)	14	0	(0)	0	2	(2)	50	17	(2)	12
28 - 30	2	(1)	0	3	(1)	0	3	(1)	33	2	(2)	0	3	(3)	33	13	(1)	15
31 or above	4	(3)	25	4	(2)	0	3	(1)	0	1	(1)	0	3	(3)	67	15	(1)	20
No Drug Arrest	117	(75)	23	202	(86)	18	358	(69)	27	95	(91)	15	60	(65)	20	832	(75)	22
Total	155	(100)	27	234	(100)	18	522	(100)	28	104	(100)	14	92	(100)	29	1 107	(100)	25

*R.R.=Recidivism Rate

1971 RELEASEES

VARIABLE	<u>MCI WALPOLE</u>			<u>MCI NORFOLK</u>			<u>MCI CONCORD</u>			<u>FORESTRY CAMPS</u>			<u>MCI FRAMINGHAM</u>			<u>TOTAL RELEASEES</u>		
	<u>N</u>	<u>%</u>	<u>R.R.*</u>	<u>N</u>	<u>%</u>	<u>R.R.</u>	<u>N</u>	<u>%</u>	<u>R.R.</u>	<u>N</u>	<u>%</u>	<u>R.R.</u>	<u>N</u>	<u>%</u>	<u>R.R.</u>	<u>N</u>	<u>%</u>	<u>R.R.</u>
XXVIII. NUMBER OF COURT APPEARANCES																		
1	2	(1)	0	11	(5)	9	23	(4)	17	3	(3)	0	6	(7)	17	45	(4)	14
2	6	(4)	50	9	(4)	11	24	(5)	13	7	(7)	14	7	(8)	14	53	(6)	17
3	4	(3)	0	14	(6)	0	25	(5)	20	3	(3)	0	4	(4)	25	50	(5)	12
4	3	(2)	0	9	(4)	0	30	(6)	13	6	(6)	0	6	(7)	17	54	(5)	9
5	1	(1)	0	14	(6)	7	38	(7)	24	7	(7)	0	16	(17)	25	76	(7)	18
6	9	(6)	11	14	(6)	29	36	(7)	33	6	(6)	50	8	(9)	50	73	(7)	33
7	5	(3)	20	16	(7)	19	45	(5)	24	8	(8)	0	6	(7)	50	80	(7)	23
8	12	(8)	0	15	(6)	27	30	(6)	13	6	(6)	0	5	(5)	20	68	(6)	13
9	6	(4)	0	6	(3)	17	38	(7)	37	9	(9)	11	2	(2)	50	61	(6)	28
10	8	(5)	13	7	(3)	14	31	(6)	32	6	(6)	17	3	(3)	33	55	(5)	25
11 - 20	71	(46)	37	86	(37)	23	163	(31)	37	30	(29)	13	20	(22)	35	370	(33)	32
21 or more	28	(18)	36	33	(14)	15	39	(7)	33	13	(13)	39	9	(10)	22	122	(11)	29
Total	155	(100)	27	234	(100)	18	522	(100)	28	104	(100)	14	92	(100)	29	1,107	(100)	25

*R.R.=Recidivism Rate

VARIABLE	<u>MCI WALPOLE</u>			<u>MCI NORFOLK</u>			<u>MCI CONCORD</u>			<u>FORESTRY CAMPS</u>			<u>MCI FRAMINGHAM</u>			<u>TOTAL RELEASEES</u>		
	<u>N</u>	<u>%</u>	<u>R.R.*</u>	<u>N</u>	<u>%</u>	<u>R.R.</u>	<u>N</u>	<u>%</u>	<u>R.R.</u>	<u>N</u>	<u>%</u>	<u>R.R.</u>	<u>N</u>	<u>%</u>	<u>R.R.</u>	<u>N</u>	<u>%</u>	<u>R.R.</u>
XXIX. NUMBER OF CHARGES OFFENSES AGAINST PERSON																		
0	24	(15)	29	45	(19)	16	144	(28)	25	15	(14)	20	45	(49)	33	273	(25)	25
1	24	(15)	33	58	(25)	16	138	(26)	28	24	(23)	8	16	(17)	44	260	(23)	25
2	34	(22)	18	27	(12)	11	96	(18)	39	17	(16)	12	22	(24)	18	196	(18)	27
3	21	(14)	19	32	(14)	13	63	(12)	13	9	(9)	22	4	(4)	25	129	(12)	15
4	12	(8)	8	25	(11)	28	35	(7)	40	15	(14)	13	3	(3)	0	90	(8)	27
5	14	(9)	29	20	(9)	20	17	(3)	41	7	(7)	14	0	(0)	0	58	(5)	28
6	10	(6)	30	6	(3)	17	10	(2)	30	4	(4)	0	1	(1)	0	31	(3)	23
7	6	(4)	33	6	(3)	33	7	(1)	14	4	(4)	0	0	(0)	0	23	(2)	22
8	4	(3)	75	4	(2)	25	3	(1)	33	4	(4)	50	0	(0)	0	15	(1)	47
9 or more	6	(4)	33	11	(5)	27	7	(1)	14	5	(5)	20	1	(1)	0	30	(3)	30
Unknown	0	(0)	0	0	(0)	0	2	(0)	50	0	(0)	0	0	(0)	0	2	(0)	50
Total	155	(100)	27	234	(100)	18	522	(100)	28	104	(100)	14	92	(100)	29	1 107	(100)	25

*R.R.=Recidivism Rate

VARIABLE	<u>MCI WALPOLE</u>			<u>MCI NORFOLK</u>			<u>MCI CONCORD</u>			<u>FORESTRY CAMPS</u>			<u>MCI FRAMINGHAM</u>			<u>TOTAL RELEASEES</u>		
	<u>N</u>	<u>%</u>	<u>R.R.*</u>	<u>N</u>	<u>%</u>	<u>R.R.</u>	<u>N</u>	<u>%</u>	<u>R.R.</u>	<u>N</u>	<u>%</u>	<u>R.R.</u>	<u>N</u>	<u>%</u>	<u>R.R.</u>	<u>N</u>	<u>%</u>	<u>R.R.</u>
XXX. NUMBER OF CHARGES OFFENSES AGAINST PROPERTY																		
0	18	(12)	17	50	(21)	6	58	(11)	9	19	(18)	5	25	(27)	36	170	(15)	12
1	12	(8)	17	30	(13)	20	46	(9)	17	13	(13)	15	20	(22)	30	121	(11)	18
2	11	(7)	0	11	(5)	36	52	(10)	23	13	(13)	0	4	(4)	25	91	(8)	19
3	4	(3)	0	14	(6)	29	37	(7)	19	5	(5)	0	9	(10)	11	69	(6)	17
4	7	(5)	14	12	(5)	42	42	(8)	40	5	(5)	20	6	(7)	50	72	(7)	38
5	9	(6)	33	15	(6)	20	40	(8)	30	7	(7)	14	8	(9)	38	79	(7)	28
6	14	(9)	14	7	(3)	29	29	(6)	31	4	(4)	0	5	(5)	20	59	(5)	24
7	8	(5)	50	7	(3)	14	32	(6)	34	7	(7)	43	1	(1)	0	55	(5)	35
8	5	(3)	40	8	(3)	0	25	(5)	32	3	(3)	67	2	(2)	50	43	(4)	30
9	3	(3)	100	12	(5)	8	15	(3)	40	4	(4)	25	1	(1)	0	35	(3)	31
10 - 15	27	(17)	19	32	(14)	13	95	(9)	40	12	(12)	17	5	(5)	80	171	(15)	31
16 - 20	15	(10)	40	17	(12)	12	20	(2)	35	6	(6)	17	3	(3)	0	61	(6)	26
21 or more	22	(14)	50	19	(8)	32	31	(3)	23	6	(6)	17	3	(3)	0	81	(7)	31
Total	155	(100)	27	234	(100)	17	522	(100)	28	104	(100)	14	92	(100)	29	1 107	(100)	25

*R.R.=Recidivism Rate

1971 RELEASEES

<u>VARIABLE</u>	<u>MCI WALPOLE</u>			<u>MCI NORFOLK</u>			<u>MCI CONCORD</u>			<u>FORESTRY CAMPS</u>			<u>MCI FRAMINGHAM</u>			<u>TOTAL RELEASEES</u>		
	<u>N</u>	<u>%</u>	<u>R.R.*</u>	<u>N</u>	<u>%</u>	<u>R.R.</u>	<u>N</u>	<u>%</u>	<u>R.R.</u>	<u>N</u>	<u>%</u>	<u>R.R.</u>	<u>N</u>	<u>%</u>	<u>R.R.</u>	<u>N</u>	<u>%</u>	<u>R.R.</u>
XXXI. NUMBER OF CHARGES SEX OFFENSES																		
0	124	(80)	27	181	(77)	20	466	(89)	29	96	(92)	14	90	(98)	30	957	(86)	27
1	19	(12)	26	43	(18)	7	31	(6)	32	6	(6)	17	2	(2)	0	101	(9)	19
2	8	(5)	25	5	(2)	0	18	(3)	6	1	(1)	0	0	(0)	0	32	(3)	9
3	1	(1)	100	3	(1)	33	2	(0)	50	1	(1)	100	0	(0)	0	7	(1)	57
4	2	(1)	0	2	(1)	50	5	(1)	0	0	(0)	0	0	(0)	0	9	(1)	11
5 or more	1	(1)	0	0	(0)	0	0	(0)	0	0	(0)	0	0	(0)	0	1	(0)	100
Total	155	(100)	27	234	(100)	18	522	(100)	28	104	(100)	14	92	(100)	29	1 107	(100)	25

*R.R.=Recidivism Rate

VARIABLE	<u>MCI WALPOLE</u>			<u>MCI NORFOLK</u>			<u>MCI CONCORD</u>			<u>FORESTRY CAMPS</u>			<u>MCI FRAMINGHAM</u>			<u>TOTAL RELEASEES</u>		
	<u>N</u>	<u>%</u>	<u>R.R.*</u>	<u>N</u>	<u>%</u>	<u>R.R.</u>	<u>N</u>	<u>%</u>	<u>R.R.</u>	<u>N</u>	<u>%</u>	<u>R.R.</u>	<u>N</u>	<u>%</u>	<u>R.R.</u>	<u>N</u>	<u>%</u>	<u>R.R.</u>
XXXII. NUMBER OF CHARGES NARCOTIC OFFENSES																		
0	117	(75)	23	201	(86)	18	352	(67)	27	95	(91)	15	59	(64)	20	824	(74)	22
1	7	(5)	29	11	(5)	9	51	(10)	39	4	(4)	0	6	(7)	17	79	(7)	30
2	6	(4)	33	8	(3)	13	33	(6)	33	4	(4)	25	3	(3)	67	54	(5)	31
3	7	(5)	57	6	(3)	17	17	(3)	18	1	(1)	0	8	(9)	50	39	(4)	31
4	2	(1)	0	0	(0)	0	11	(2)	36	0	(0)	0	6	(7)	50	19	(2)	37
5	4	(3)	25	3	(1)	33	18	(3)	33	0	(0)	0	1	(1)	100	26	(2)	35
6	3	(2)	33	2	(1)	50	7	(1)	14	0	(0)	0	2	(2)	50	14	(1)	29
7	2	(1)	50	0	(0)	0	5	(1)	60	0	(0)	0	1	(1)	100	8	(1)	63
8	1	(1)	0	1	(0)	0	6	(1)	50	0	(0)	0	2	(2)	0	10	(1)	30
9 or more	6	(4)	7	2	(1)	0	22	(4)	14	0	(0)	0	4	(50)	50	34	(3)	26
Total	155	(100)	27	234	(100)	18	522	(100)	28	104	(100)	14	92	(100)	29	1 107	(100)	25

*R.R.=Recidivism Rate

VARIABLE	<u>MCI WALPOLE</u>			<u>MCI NORFOLK</u>			<u>MCI CONCORD</u>			<u>FORESTRY CAMPS</u>			<u>MCI FRAMINGHAM</u>			<u>TOTAL RELEASEES</u>		
	<u>N</u>	<u>%</u>	<u>R.R.*</u>	<u>N</u>	<u>%</u>	<u>R.R.</u>	<u>N</u>	<u>%</u>	<u>R.R.</u>	<u>N</u>	<u>%</u>	<u>R.R.</u>	<u>N</u>	<u>%</u>	<u>R.R.</u>	<u>N</u>	<u>%</u>	<u>R.R.</u>
XXXIII. NUMBER OF CHARGES DRUNKENNESS																		
0	56	(36)	16	100	(43)	15	298	(57)	24	48	(46)	10	64	(70)	28	566	(51)	22
1	23	(15)	22	45	(19)	13	93	(18)	29	24	(23)	13	16	(17)	25	201	(18)	23
2	19	(12)	37	24	(10)	13	45	(9)	31	6	(6)	17	1	(1)	100	95	(9)	27
3	13	(8)	31	17	(7)	6	28	(5)	36	4	(4)	0	3	(3)	67	65	(6)	26
4	15	(10)	47	5	(2)	20	12	(2)	42	6	(6)	0	1	(1)	0	39	(4)	33
5	2	(1)	50	8	(3)	38	13	(2)	31	3	(3)	67	2	(2)	50	28	(3)	39
6	6	(4)	33	5	(2)	40	9	(2)	67	2	(2)	0	0	(0)	0	22	(2)	45
7	3	(2)	67	5	(2)	40	8	(2)	25	4	(4)	25	0	(0)	0	20	(2)	35
8	1	(1)	0	2	(1)	50	2	(0)	0	2	(2)	0	0	(0)	0	7	(1)	14
9 or more	17	(11)	29	23	(10)	30	14	(3)	43	5	(5)	60	5	(5)	20	64	(6)	34
Total	155	(100)	27	234	(100)	18	522	(100)	28	104	(100)	14	92	(100)	29	1 107	(100)	25

*R.R.=Recidivism Rate

VARIABLE	<u>MCI WALPOLE</u>			<u>MCI NORFOLK</u>			<u>MCI CONCORD</u>			<u>FORESTRY CAMPS</u>			<u>MCI FRAMINGHAM</u>			<u>TOTAL RELEASEES</u>		
	<u>N</u>	<u>%</u>	<u>R.R.*</u>	<u>N</u>	<u>%</u>	<u>R.R.</u>	<u>N</u>	<u>%</u>	<u>R.R.</u>	<u>N</u>	<u>%</u>	<u>R.R.</u>	<u>N</u>	<u>%</u>	<u>R.R.</u>	<u>N</u>	<u>%</u>	<u>R.R.</u>
XXXIV. NUMBER OF CHARGES ESCAPES																		
0	129	(83)	24	219	(94)	18	483	(93)	28	95	(91)	14	78	(85)	27	1 004	(91)	24
1	22	(14)	41	13	(6)	8	32	(6)	31	6	(6)	17	7	(8)	57	80	(7)	31
2	3	(2)	33	1	(0)	0	5	(1)	20	1	(1)	100	4	(4)	50	14	(1)	31
3	1	(1)	100	1	(0)	100	2	(0)	0	1	(1)	0	1	(1)	0	6	(1)	33
4	0	(0)	0	0	(0)	0	0	(0)	0	1	(1)	0	1	(1)	0	2	(0)	0
5 or more	0	(0)	0	0	(0)	0	0	(0)	0	0	(0)	0	1	(1)	0	1	(0)	0
Total	155	(100)	27	234	(100)	18	522	(100)	28	104	(100)	14	92	(100)	29	1 107	(100)	25

*R.R.=Recidivism Rate

VARIABLE	<u>MCI WALPOLE</u>			<u>MCI NORFOLK</u>			<u>MCI CONCORD</u>			<u>FORESTRY CAMPS</u>			<u>MCI FRAMINGHAM</u>			<u>TOTAL RELEASEES</u>		
	<u>N</u>	<u>%</u>	<u>R.R.*</u>	<u>N</u>	<u>%</u>	<u>R.R.</u>	<u>N</u>	<u>%</u>	<u>R.R.</u>	<u>N</u>	<u>%</u>	<u>R.R.</u>	<u>N</u>	<u>%</u>	<u>R.R.</u>	<u>N</u>	<u>%</u>	<u>R.R.</u>
XXXV. NUMBER OF JUVENILE INCARCERATIONS																		
0	92	(59)	23	167	(71)	15	327	(63)	25	73	(70)	10	81	(88)	30	740	(67)	21
1	18	(12)	28	28	(12)	18	90	(17)	42	11	(11)	9	6	(7)	33	153	(14)	33
2	16	(10)	31	13	(6)	54	46	(9)	17	13	(13)	23	2	(2)	0	90	(8)	25
3	12	(8)	42	9	(4)	22	32	(6)	34	5	(5)	40	1	(1)	0	59	(5)	37
4	5	(3)	20	9	(4)	11	15	(3)	33	2	(2)	100	1	(1)	0	32	(3)	28
5	3	(2)	67	6	(3)	17	10	(2)	30	0	(0)	0	1	(1)	0	20	(2)	26
6	7	(5)	43	2	(1)	0	1	(0)	0	0	(0)	0	0	(0)	0	10	(1)	36
7	2	(1)	0	0	(0)	0	1	(0)	0	0	(0)	0	0	(0)	0	3	(0)	0
Total	155	(100)	27	234	(100)	18	522	(100)	28	104	(100)	14	92	(100)	29	1 107	(100)	25

*R.R.=Recidivism Rate

1971 RELEASEES

VARIABLE	MCI WALPOLE			MCI NORFOLK			MCI CONCORD			FORESTRY CAMPS			MCI FRAMINGHAM			TOTAL RELEASEES		
	N	%	R.R.*	N	%	R.R.	N	%	R.R.	N	%	R.R.	N	%	R.R.	N	%	R.R.
XXXVI. NUMBER OF HOUSES OF CORRECTION INCARCERATIONS																		
0	38	(25)	18	98	(42)	15	303	(58)	22	49	(47)	12	78	(85)	27	566	(51)	21
1	26	(17)	19	42	(18)	21	100	(19)	36	18	(17)	17	7	(8)	57	193	(17)	28
2	30	(19)	30	31	(13)	16	44	(8)	43	9	(9)	11	4	(4)	50	118	(11)	29
3	19	(12)	32	13	(6)	23	35	(7)	29	14	(13)	0	1	(1)	0	82	(7)	23
4	11	(7)	45	19	(8)	16	10	(2)	50	5	(5)	40	1	(1)	0	46	(4)	33
5	11	(7)	18	7	(3)	14	14	(3)	29	2	(2)	0	1	(1)	0	35	(3)	21
6	6	(4)	50	8	(3)	13	6	(1)	33	4	(4)	50	0	(0)	0	24	(2)	33
7	4	(3)	25	5	(2)	20	0	(0)	0	3	(3)	33	0	(0)	0	12	(1)	25
8	0	(0)	0	2	(1)	0	4	(1)	50	0	(0)	0	0	(0)	0	6	(1)	33
9	2	(1)	50	1	(0)	100	0	(0)	0	0	(0)	0	0	(0)	0	3	(0)	39
10 - 20	7	(5)	43	5	(2)	40	6	(1)	33	0	(0)	0	0	(0)	0	18	(2)	39
21 or more	1	(1)	0	3	(1)	0	0	(0)	0	0	(0)	0	0	(0)	0	4	(0)	0
Total	155	(100)	27	234	(100)	18	522	(100)	28	104	(100)	14	92	(100)	29	1 107	(100)	25

*R.R.=Recidivism Rate

1971 RELEASEES

34.

VARIABLE	<u>MCI WALPOLE</u>			<u>MCI NORFOLK</u>			<u>MCI CONCORD</u>			<u>FORESTRY CAMPS</u>			<u>MCI FRAMINGHAM</u>			<u>TOTAL RELEASEES</u>		
	<u>N</u>	<u>%</u>	<u>R.R.*</u>	<u>N</u>	<u>%</u>	<u>R.R.</u>	<u>N</u>	<u>%</u>	<u>R.R.</u>	<u>N</u>	<u>%</u>	<u>R.R.</u>	<u>N</u>	<u>%</u>	<u>R.R.</u>	<u>N</u>	<u>%</u>	<u>R.R.</u>
XXXVII. NUMBER OF PRIOR STATE OR FEDERAL INCARCERATIONS																		
0	44	(28)	27	138	(59)	17	330	(63)	25	63	(61)	16	70	(76)	30	645	(58)	23
1	37	(24)	27	40	(17)	17	123	(24)	30	14	(13)	7	5	(5)	20	219	(20)	26
2	32	(21)	25	28	(12)	18	48	(9)	38	13	(13)	15	9	(10)	44	130	(12)	28
3	18	(12)	28	11	(5)	27	9	(2)	33	8	(8)	13	4	(4)	0	50	(5)	24
4	9	(6)	22	3	(1)	0	3	(1)	67	1	(1)	0	3	(3)	33	19	(2)	26
5	7	(5)	29	8	(3)	25	4	(1)	50	1	(1)	0	1	(1)	0	21	(2)	30
6	5	(3)	40	2	(1)	50	3	(1)	0	3	(3)	33	0	(0)	0	13	(1)	31
7	2	(1)	0	3	(1)	0	1	(0)	100	1	(1)	0	0	(0)	0	7	(1)	14
8	0	(0)	0	0	(0)	0	1	(0)	0	0	(0)	0	0	(0)	0	1	(0)	0
9 or more	1	(1)	100	1	(0)	0	0	(0)	0	0	(0)	0	0	(0)	0	2	(0)	33
Total	155	(100)	27	234	(100)	18	522	(100)	28	104	(100)	14	92	(100)	29	1 107	(100)	25

*R.R.=Recidivism Rate

VARIABLE	<u>MCI WALPOLE</u>			<u>MCI NORFOLK</u>			<u>MCI CONCORD</u>			<u>FORESTRY CAMPS</u>			<u>MCI FRAMINGHAM</u>			<u>TOTAL RELEASEES</u>		
	<u>N</u>	<u>%</u>	<u>R.R.*</u>	<u>N</u>	<u>%</u>	<u>R.R.</u>	<u>N</u>	<u>%</u>	<u>R.R.</u>	<u>N</u>	<u>%</u>	<u>R.R.</u>	<u>N</u>	<u>%</u>	<u>R.R.</u>	<u>N</u>	<u>%</u>	<u>R.R.</u>
XXXVIII. NUMBER OF TIMES PAROLED AS A JUVENILE																		
0	100	(65)	22	177	(76)	15	354	(68)	27	75	(72)	9	85	(92)	31	791	(71)	22
1	15	(10)	27	23	(10)	30	76	(15)	37	8	(8)	13	3	(3)	0	125	(11)	32
2	17	(11)	41	13	(6)	23	40	(8)	25	15	(14)	20	1	(1)	0	86	(8)	27
3	9	(6)	22	6	(3)	33	29	(6)	34	3	(3)	33	2	(2)	0	49	(4)	31
4	5	(3)	40	10	(4)	10	12	(2)	8	1	(1)	100	0	(0)	0	28	(3)	18
5	5	(3)	80	2	(1)	0	9	(2)	33	0	(0)	0	1	(1)	100	17	(2)	47
6	3	(2)	33	3	(1)	33	1	(0)	0	2	(2)	100	0	(0)	0	9	(1)	44
7	1	(1)	0	0	(0)	0	1	(0)	0	0	(0)	0	0	(0)	0	2	(1)	0
Total	155	(100)	27	234	(100)	18	522	(100)	28	104	(100)	14	92	(100)	29	1 107	(100)	25

*R.R.=Recidivism Rate

VARIABLE	<u>MCI WALPOLE</u>			<u>MCI NORFOLK</u>			<u>MCI CONCORD</u>			<u>FORESTRY CAMPS</u>			<u>MCI FRAMINGHAM</u>			<u>TOTAL RELEASEES</u>		
	<u>N</u>	<u>%</u>	<u>R.R.*</u>	<u>N</u>	<u>%</u>	<u>R.R.</u>	<u>N</u>	<u>%</u>	<u>R.R.</u>	<u>N</u>	<u>%</u>	<u>R.R.</u>	<u>N</u>	<u>%</u>	<u>R.R.</u>	<u>N</u>	<u>%</u>	<u>R.R.</u>
XXXIX. NUMBER OF TIMES SUBJECT VIOLATED PAROLE AS A JUVENILE																		
0	113	(73)	23	197	(84)	16	434	(83)	28	85	(82)	11	89	(97)	29	918	(83)	23
1	18	(12)	50	16	(7)	44	41	(8)	29	12	(12)	17	0	(0)	0	87	(8)	34
2	11	(7)	18	10	(4)	20	28	(5)	21	5	(5)	60	2	(2)	0	56	(5)	23
3	7	(5)	43	7	(3)	14	9	(2)	44	2	(2)	50	0	(0)	0	25	(2)	36
4	4	(3)	50	3	(1)	0	8	(2)	25	0	(0)	0	0	(0)	0	15	(1)	27
5	1	(1)	0	1	(0)	0	0	(0)	0	0	(0)	0	1	(1)	100	3	(0)	33
6	1	(1)	0	0	(0)	0	2	(0)	0	0	(0)	0	0	(0)	0	3	(0)	0
Total	155	(100)	27	234	(100)	18	522	(100)	28	104	(100)	14	92	(100)	29	1 107	(100)	25

*R.R.=Recidivism Rate

1971 RELEASEES

VARIABLE	MCI WALPOLE			MCI NORFOLK			MCI CONCORD			FORESTRY CAMPS			MCI FRAMINGHAM			TOTAL RELEASEES		
	N	%	R.R.*	N	%	R.R.	N	%	R.R.	N	%	R.R.	N	%	R.R.	N	%	R.R.
XXXX. NUMBER OF ADULT PAROLES																		
0	49	(32)	29	133	(57)	17	337	(65)	24	64	(62)	14	74	(80)	28	657	(59)	23
1	45	(29)	27	56	(24)	14	128	(25)	38	18	(17)	11	9	(10)	33	256	(23)	29
2	34	(22)	29	26	(11)	23	46	(9)	33	13	(13)	15	5	(5)	40	124	(11)	28
3	17	(11)	18	11	(5)	9	5	(1)	0	5	(5)	20	2	(2)	0	40	(4)	13
4	7	(5)	29	3	(1)	33	4	(1)	50	3	(3)	33	2	(2)	50	19	(2)	37
5	2	(1)	50	2	(1)	50	2	(0)	0	1	(1)	0	0	(0)	0	7	(1)	29
6	1	(1)	0	2	(1)	50	0	(0)	0	0	(0)	0	0	(0)	0	3	(0)	33
7	0	(0)	0	1	(0)	0	0	(0)	0	0	(0)	0	0	(0)	0	1	(0)	0
Total	155	(100)	27	234	(100)	18	522	(100)	28	104	(100)	14	92	(100)	29	1 107	(100)	25

*R.R.=Recidivism Rate

1971 RELEASEES

<u>VARIABLE</u>	<u>MCI WALPOLE</u>			<u>MCI NORFOLK</u>			<u>MCI CONCORD</u>			<u>FORESTRY CAMPS</u>			<u>MCI FRAMINGHAM</u>			<u>TOTAL RELEASEES</u>		
	<u>N</u>	<u>%</u>	<u>R.R.*</u>	<u>N</u>	<u>%</u>	<u>R.R.</u>	<u>N</u>	<u>%</u>	<u>R.R.</u>	<u>N</u>	<u>%</u>	<u>R.R.</u>	<u>N</u>	<u>%</u>	<u>R.R.</u>	<u>N</u>	<u>%</u>	<u>R.R.</u>
XXXI. NUMBER OF ADULT PAROLE VIOLATIONS																		
0	59	(38)	27	157	(67)	17	363	(70)	25	70	(67)	14	76	(83)	28	725	(65)	23
1	49	(32)	27	53	(23)	13	125	(24)	38	19	(18)	16	10	(11)	50	256	(23)	29
2	29	(19)	34	15	(6)	40	26	(5)	27	12	(12)	8	5	(5)	20	87	(8)	26
3	13	(8)	15	6	(3)	17	4	(1)	25	3	(3)	33	1	(1)	0	27	(2)	19
4	4	(3)	0	2	(1)	50	4	(1)	25	0	(0)	0	0	(0)	0	10	(1)	20
5	1	(1)	100	1	(0)	0	0	(0)	0	0	(0)	0	0	(0)	0	2	(0)	50
Total	155	(100)	27	234	(100)	18	522	(100)	28	104	(100)	14	92	(100)	29	1 107	(100)	25

*R.R.=Recidivism Rate

VARIABLE	MCI WALPOLE				MCI NORFOLK				MCI CONCORD				FORESTRY CAMPS				MCI FRAMINGHAM				TOTAL RELEASEES			
	N	%	N	%	N	%	N	%	N	%	N	%	N	%	N	%	N	%	N	%	N	%	N	%
XXXXII. RECIDIVISM DATA																								
(1) Non-Recidivists	113	(73)			193	(82)			375	(72)			89	(86)			65	(71)			835	(75)		
(2) Recidivists	42	(27)			41	(18)			147	(28)			15	(14)			27	(29)			272	(25)		
(a) Technical Parole Violation			14	(9)			19	(8)			57	(11)			5	(5)			23	(25)			118	(11)
(b) Parole Violation, New Arrest			20	(13)			18	(8)			77	(15)			10	(10)			3	(3)			128	(12)
(c) New Commitment			8	(5)			4	(2)			13	(2)			0	(0)			1	(1)			26	(2)
Subtotal			42	(27)			41	(18)			147	(28)			15	(14)			27	(29)			272	(25)
Grand Total	155	(100)			234	(100)			522	(100)			104	(100)			92	(100)			1107	(100)		

*R.R.=Recidivism Rate

END