

UNIFORM CRIME REPORTS

CRIME IN CONNECTICUT 1993 ANNUAL REPORT

149605

DEPARTMENT OF PUBLIC SAFETY
DIVISION OF STATE POLICE



U.S. Department of Justice
National Institute of Justice

This document has been reproduced exactly as received from the person or organization originating it. Points of view or opinions stated in this document are those of the authors and do not necessarily represent the official position or policies of the National Institute of Justice.

Permission to reproduce this copyrighted material has been granted by

Connecticut State Police

to the National Criminal Justice Reference Service (NCJRS).

Further reproduction outside of the NCJRS system requires permission of the copyright owner.

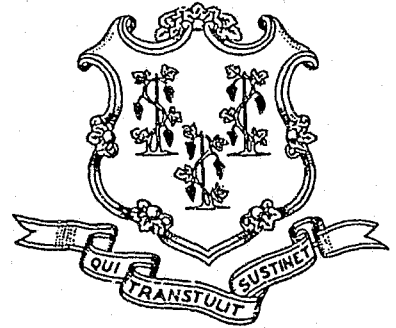

CRIME IN CONNECTICUT

JANUARY - DECEMBER 1993

HONORABLE LOWELL P. WEICKER JR.
GOVERNOR
STATE OF CONNECTICUT

NICHOLAS A. CIOFFI
COMMISSIONER
DEPARTMENT OF PUBLIC SAFETY

CHIEF JAMES D. SWEENEY JR.
NEW MILFORD POLICE DEPARTMENT
PRESIDENT
CONNECTICUT POLICE CHIEFS ASSOCIATION

CHIEF WILFRED BLANCHETTE
GROTON CITY POLICE DEPARTMENT
CHAIRMAN
UCR REDESIGN COMMITTEE

CONNECTICUT STATE POLICE
CRIMES ANALYSIS UNIT
UNIFORM CRIME REPORTING PROGRAM
FAMILY VIOLENCE PROGRAM



STATE OF CONNECTICUT

DEPARTMENT OF PUBLIC SAFETY

100 Washington Street
Hartford, CT 06106

This year's publication of "Crime in Connecticut" is a compilation of crime data submitted by every police department throughout the state. The support of local law enforcement agencies enables the Department of Public Safety to produce this report.

Crime occurring in Connecticut has again decreased substantially from the previous year. Both Violent and Property crimes have shown declines in 1993. The one exception to this decline is the crime of Murder which is up more than 20% and is at an all time high. Firearms continue to be the weapon most frequently used in homicides.

Effective criminal justice programs can only occur with the support of law enforcement agencies and involved citizens. The Department of Public Safety is committed to being an active participant in making Connecticut a safer place to live.

A handwritten signature in dark ink, appearing to read 'N. A. Cioffi'.

Nicholas A. Cioffi
COMMISSIONER

FACTS AT A GLANCE

CRIME CLOCKS

In 1993, an Index Crime occurred on the average of one every 3.4 minutes, a violent crime every 34.9 minutes and a property crime every 3.8 minutes.

INDEX CRIME

There were 152,489 Index Offenses reported in 1993, a decrease of 14,100 from the 1992 total. This represents an 8.5% decrease from 1992, and a 13.9% decrease over the past two years.

CRIME RATE

The Crime Rate for the State of Connecticut was determined to be 4653.3 Index Offenses for every 100,000 residents. The 1993 population is estimated at 3,277,000 persons and reflects a population loss of 4,000 from 1992. This figure is provided by the Federal Bureau of the Census.

The Rate of Violent Crime decreased from 499.1 offenses per 100,000 residents in 1992 to 459.2 per 100,000 residents in 1993, a decrease of 8.0%. The previous year also showed an 8.0% decrease.

The Rate of Property Crime also showed a decrease this year, from 4,578.3 offenses per 100,000 last year to 4,194.1 per 100,000 residents in 1993, a decrease of 8.4%.

VIOLENT CRIME

The Crimes of Murder, Rape, Robbery and Aggravated Assault make up the Violent Crime category. Collectively, Violent Crime decreased by 1,329 offenses, an 8.1% decrease from 1992.

Decreases were observed in every violent crime except for Murder which increased by 22.6%. All other violent crime decreased; Rape by 11.4%, Robbery by 7.0% and Aggravated Assault by 9.3%.

PROPERTY CRIME

Property Crime consists of Burglary, Larceny and Motor Vehicle Theft. In 1993, Property Crime decreased by 12,771 offenses. This was a decrease of 8.5% from 1992.

All Property Crime decreased from the previous year. Burglary decreased 12.6%, Larceny by 4.4% and Motor Vehicle Theft by 17.8%. This represents the lowest number of Motor Vehicle Thefts since 1987.

CLEARANCE RATE

Law Enforcement Agencies cleared 19.9% of all Index Offenses.

**STOLEN/
RECOVERED
PROPERTY**

In 1993, Law Enforcement Agencies reported \$168,018,192 worth of property stolen during the commission of Index Crimes. \$79,726,266 was recovered for a 47.5% recovery rate.

**ARREST
DATA**

During 1993, there were 184,971 persons arrested for all criminal activities, a decrease of 0.1%, practically unchanged from the previous year. Of the total arrests, 21.0% were females. 15.8% of all arrests were persons under 18 years of age.

Total arrests for drug abuse violations increased from 17,005 in 1992 to 18,278 in 1993, an increase of 7.5%.

**LAW
OFFICERS
ASSAULTED**

There were 813 Law Officers assaulted during 1993. Of these, 402 received injuries. No Officers were killed in the performance of their duties in 1993.

TABLE OF CONTENTS

CONNECTICUT UNIFORM CRIME REPORTING SYSTEM, 1993

	PAGE
I. THE UNIFORM CRIME REPORTING PROGRAM	1
II. CONNECTICUT CRIME INDEX OFFENSES	
Index Crime Reported By Month	5
State Totals of Offenses Reported to Police	6
Murder	7
Rape	10
Robbery	11
Aggravated Assault	13
Burglary	15
Larceny	17
Motor Vehicle Theft	19
Arson	21
III. CRIME INDEX OFFENSE BY COUNTY	23
IV. VALUE OF PROPERTY STOLEN AND RECOVERED	25
V. CONNECTICUT ARREST DATA	
Narrative	27
By Age	30
By Sex	32
By Race	33
VI. OFFENSE DATA BY CONTRIBUTOR	
By Municipal Police Departments	35
By State Police Towns	85
VII. ARREST DATA BY CONTRIBUTOR	
18 Years of Age and Over	89
Under 18 Years of Age	106
VIII. LAW ENFORCEMENT OFFICERS KILLED OR ASSAULTED	123
IX. LAW ENFORCEMENT EMPLOYEE DATA	125
X. FAMILY VIOLENCE ANNUAL REPORT	129
XI. FAMILY VIOLENCE HOMICIDE	137
XII. FAMILY VIOLENCE ARRESTS BY CONTRIBUTOR	141
XIII. MISSING PERSONS REPORT	145
XIV. SEX CRIMES REPORT	147

The Uniform Crime Reporting Program

Purpose

The Uniform Crime Reporting Program periodically measures crime in the United States by counting those offenses brought to the attention of law enforcement agencies. The program's objective is to produce reliable crime statistics for Law Enforcement administration, operation, and management. Criminal Justice professionals, legislators, scholars, and others concerned with crime problems make frequent use of UCR-generated statistics.

National Program

Uniform Crime Reporting was initiated in 1929 when the International Association of Chiefs of Police (I.A.C.P.) standardized procedures for crime data collection. On June 11, 1930, Congress enacted legislation authorizing the Federal Bureau of Investigation to collect nationwide crime counts and to serve as the clearinghouse for such data. The Committee on Uniform Crime Records of the I.A.C.P. continues to advise the F.B.I. in the operation of the UCR Program and offers them a valuable link to local police departments.

State Program

In July, 1977, Connecticut began its own Uniform Crime Reporting Program. By August of the same year, data collection began with the recruitment and training of 70 agencies. Today, Connecticut has 100 full-time police departments participating in its UCR Program.

The State Program ensures quality control and uniformity of the crime and arrest reports submitted. The centralized state collection agency streamlines the time-consuming process of resolving questions between contributors and verifiers. Upon completion of the quality control process, the returns are forwarded to the F.B.I.

Types of Data Collected

Every month law enforcement agencies throughout the state submit UCR data. They indicate the number of offenses brought to their attention through such sources as victim, police, or witness reports. The UCR Program defines Crime Index offenses as the following: Murder and Non-negligent Manslaughter, Forcible Rape, Robbery, Aggravated Assault, Burglary, Larceny-Theft, Motor Vehicle Theft, and Arson.

After counting Crime Index offenses reported, minus any unfounded complaints, contributors provide the number of "actual offenses" and the number of crimes cleared. For a criminal offense to be "cleared," one of the following situations must prevail: (1) at least one person is arrested, charged, and turned over to the court for prosecution; or (2) some element beyond police control precludes the physical arrest of the offender (e.g. death of offender, victim refuses to cooperate, confession by offender already in police custody), resulting in the offense being cleared by "exceptional means." Contributing agencies also include data on the value of property stolen and recovered in connection with the aforementioned offenses, plus specific information regarding homicides and arson.

UCR arrest data is collected for all crimes except traffic violations. The age, sex, and race of arrestees are reported for all crime categories.

Reporting Procedure

Contributing agencies are responsible for submitting their own crime reports to the State UCR Program. A field representative offers training in Uniform Crime Reporting procedures to ensure quality and uniformity in the data submitted to the State Program. Contributors also receive the Uniform Crime Reporting Handbook which provides a detailed outline of offense classifying and scoring procedures.

Verification Procedure

UCR reports are set up with numerous internal cross-checks to achieve reporting accuracy of the data. It is standard operating procedure to examine each incoming report for arithmetical accuracy. Reports are then subjected to logical tests of reasonableness, which are of key importance to confirming validity. Logical errors resulting from misinterpretations of what is to be measured can then be corrected. UCR personnel correct minor errors without contacting contributors, but necessary arithmetical adjustments or unusual variations are brought to the attention of the submitting agency.

UCR Limitations

There are inherent limitations in current crime reporting practices. Of primary importance is the question of how much crime is being reported. The degree to which crimes are being reported varies from area to area. A considerable volume of crime is not reported to law enforcement agencies because the victims consider the offenses against them to be of very little consequence or that the likelihood of apprehending the suspect is small. They may also fear retaliation from offenders, or are reluctant to reveal their own involvement in the offense or in other crimes. Consequently, information concerning some offenses is never entered into the reporting system.

Even with these given limitations, the UCR Program provides the best network of State and National crime figures currently available.

Crime Factors

Because not all factors that have an impact on crime problems are measured or considered by the UCR Program, superficial conclusions are sometimes drawn from its crime and arrest data, particularly when attempts are made to compare jurisdictions. Local ordinances and criminal justice administrative policies, record keeping practices, and the degree of adherence to Uniform Crime Reporting standards all affect the number of crimes and arrests reported. Additionally, socio-economic conditions and the characteristics and attitudes of the local population influence the extent and nature of criminal behavior in a community. The following factors must be taken into consideration before an informed assessment of crime data can be made:

- * Density and size of the community population and its surrounding area.
- * Variations in the composition of the population, particularly its age, sex, and race composition.
- * Stability of population with respect to such factors as commuters, seasonal residents, and other transient types.
- * Economic conditions, including unemployment.
- * Cultural conditions, such as educational, recreational, and religious characteristics.
- * Climate.
- * The trafficking and abuse of drugs in the community.
- * Effective strength of law enforcement agencies.
- * Administrative and investigative efficiency of the local law enforcement agency.
- * Policies of other components of the criminal justice system, such as prosecutorial, judicial, correctional, and probational.
- * Attitudes of citizens toward crime.
- * Crime reporting practice of citizens.

Future of the UCR Program

The State UCR Program started to collect and test NIBRS data late in 1993. The Granby and Orange Police Departments were the first agencies to officially submit NIBRS records followed by East Haven, East Windsor and North Branford. At this time the State Program is testing data from software vendors representing one-third of Connecticut's police departments.

NIBRS will soon become the foundation for collecting crime data throughout the state of Connecticut. The Department of Public Safety is reviewing the possibility of melding several existing report programs into NIBRS, including The Uniform Crime Reports (UCR), Family Violence, "Hate Crime" and Gang-Related Reporting Programs. This consolidation of programs under NIBRS will yield better data while freeing law enforcement from the burden of additional report writing.

**CONNECTICUT
CRIME INDEX OFFENSES**

INDEX CRIME

The tabulations presented in the graphs and charts in this publication illustrate the volume, fluctuation, and distribution of index crime in Connecticut. The Index is composed of crimes which were chosen because of their seriousness and frequency of occurrence.

Crime classifications used in the Crime Index are: Murder and Non- Negligent Manslaughter, Forcible Rape, Robbery, Aggravated Assault, Burglary, Larceny, and Motor Vehicle Theft.

TREND

<u>YEAR</u>	<u>NUMBER OF OFFENSES</u>	<u>% CHANGE</u>	<u>RATE PER 100,000</u>	<u>% CHANGE</u>	<u>% CLEARED</u>
1989	170,700	+ 3.3	5,270.1	+ 3.4	22.3
1990	177,085	+ 3.7	5,387.2	+ 2.2	21.7
1991	177,013	- 0.04	5,378.7	- 0.2	21.3
1992	166,589	- 5.9	5,077.4	- 5.6	21.1
1993	152,489	- 8.5	4,653.3	- 8.4	19.9

INDEX CRIME BY MONTH

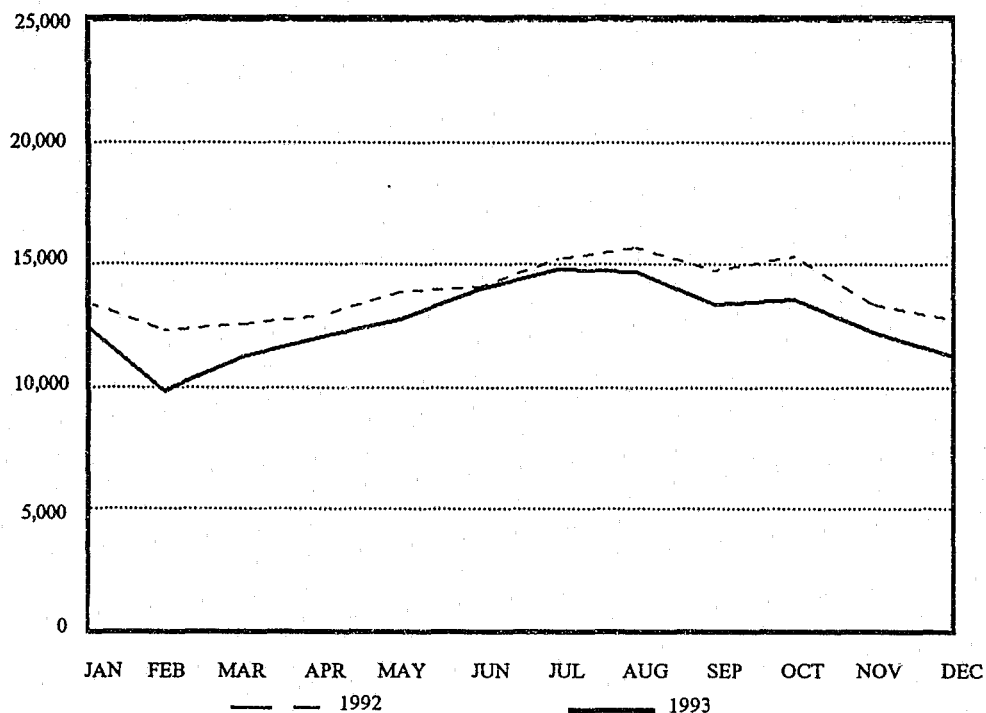

AGENCY: STATE TOTALS

POPULATION: 3,277,000

INDEX CRIME	OFFENSES	CLEARANCES	VALUE OF PROPERTY STOLEN
MURDER	206	122	\$ 6,125
RAPE	800	431	17,852
ROBBERY	6,448	1,378	2,541,294
AGGRAVATED ASSAULT	7,593	4,506	N/A
BURGLARY	32,049	3,703	26,836,966
LARCENY	85,878	18,256	37,718,634
MOTOR VEHICLE THEFT	19,515	1,874	100,897,321
INDEX TOTAL*	152,489	30,270	\$ 168,018,192
*ARSON	1,013	257	\$ 22,710,550

OFFENSE BREAKDOWN

ROBBERY

HIGHWAY	3,878
COMMERCIAL HOUSE	827
GAS STATION	137
CHAIN STORE	318
RESIDENCE	541
BANK	69
MISCELLANEOUS	678
ARMED	3,700
STRONG-ARM	2,748

AGGRAVATED ASSAULT

FIREARM	1,061
KNIFE, CUTTING INSTRUMENT	1,221
OTHER DANGEROUS WEAPON	2,703
HANDS, FISTS, FEET, ETC.	2,608

MOTOR VEHICLE THEFT

AUTO	17,603
TRUCKS AND BUSES	813
OTHER VEHICLES	1,099

BURGLARY

RESIDENCE NIGHT	6,585
RESIDENCE DAY	9,741
RESIDENCE UNKNOWN	4,919
NON-RESIDENCE NIGHT	6,174
NON-RESIDENCE DAY	1,455
NON-RESIDENCE UNKNOWN	3,175
FORCIBLE ENTRY	20,951
UNLAWFUL ENTRY-NO FORCE	6,594
ATTEMPTED FORCIBLE ENTRY	4,504

LARCENY

POCKET-PICKING	501
PURSE-SNATCHING	973
SHOPLIFTING	14,751
FROM MOTOR VEHICLES	17,747
M.V. PARTS AND ACCESSORIES	13,917
BICYCLES	5,614
FROM BUILDINGS	12,502
COIN-OP MACHINES	416
ALL OTHER	19,457
\$200 AND OVER	33,476
\$50 - \$199	20,828
UNDER \$50	31,574

*ARSON NOT INCLUDED IN INDEX TOTAL

MURDER

Murder is defined in the Uniform Crime Reporting Program as the willful (non-negligent) killing of one human being by another. Any death due to a fight, argument, quarrel, assault, or commission of a crime is included. Attempts to kill and assaults to kill are counted under aggravated assault. Suicides, accidental deaths, and justifiable homicides are not counted in this category.

Traffic deaths caused by the negligence of someone other than the victim are counted under arrests for Manslaughter by Negligence according to age, sex, and race.

TREND

<u>YEAR</u>	<u>NUMBER OF OFFENSES</u>	<u>% CHANGE</u>	<u>RATE PER 100,000</u>	<u>% CHANGE</u>	<u>% CLEARED</u>
1989	190	+ 8.6	5.9	+ 9.3	70.0
1990	168	- 11.6	5.1	- 13.6	72.0
1991	187	+ 11.3	5.7	+ 11.8	84.5
1992	168	- 10.2	5.1	- 10.5	70.2
1993	206	+ 22.6	6.3	+ 23.5	59.2

MURDER BY MONTH

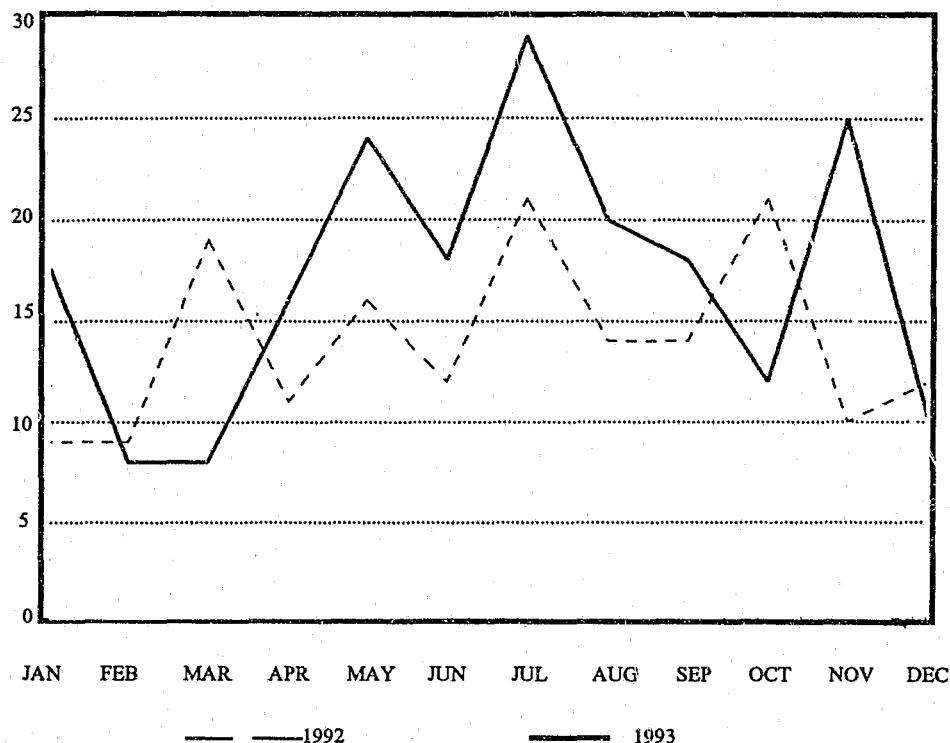

MURDER

AGE	VICTIM		OFFENDER	
	NUMBER	% DIST.	NUMBER	% DIST.
NEWBORN	1	0.5	0	0.0
UNDER 1	0	0.0	0	0.0
1 - 4	2	1.0	0	0.0
5 - 9	2	1.0	0	0.0
10 - 14	7	3.4	0	0.0
15 - 19	34	16.5	28	13.0
20 - 24	43	20.9	29	13.4
25 - 29	39	18.9	28	13.0
30 - 34	20	9.7	12	5.6
35 - 39	10	4.9	5	2.3
40 - 44	8	3.9	5	2.3
45 - 49	16	7.8	4	1.9
50 - 54	4	1.9	1	0.5
55 - 59	4	1.9	1	0.5
60 - 64	6	2.9	3	1.4
65 - 69	4	1.9	1	0.5
70 - 74	2	1.0	2	0.9
75 & OVER	4	1.9	5	2.3
UNKNOWN	0	0.0	92	42.6
TOTAL	206	100.0	216	100.0
MALE	148	71.8	104	48.1
FEMALE	57	27.7	14	6.5
UNKNOWN	1	0.5	98	45.4
TOTAL	206	100.0	216	100.0
WHITE	109	52.9	68	31.5
BLACK	96	46.6	49	22.7
INDIAN	0	0.0	0	0.0
ASIAN	0	0.0	1	0.5
UNKNOWN	1	0.5	98	45.4
TOTAL	206	100.0	216	100.0
HISPANIC	54	26.2	44	20.4
NON - HISP.	149	72.3	74	34.3
UNKNOWN	3	1.5	98	45.4
TOTAL	206	100.0	216	100.0

PERCENTAGES MAY NOT ADD TO 100 DUE TO ROUNDING

MURDER

VICTIM / OFFENDER RELATIONSHIP

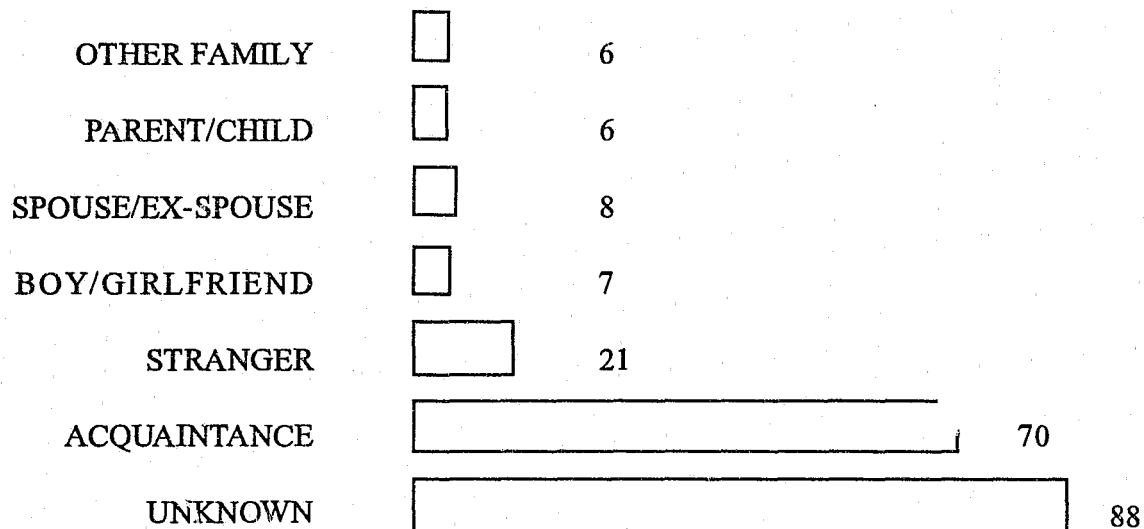

TYPE OF WEAPON USED

TYPE	NUMBER	% DIST.
FIREARM	140	68.0
KNIFE	31	15.0
BLUNT OBJECT	4	1.9
PERSONAL WEAPONS	6	2.9
FIRE	12	5.8
NARCOTICS	1	.5
STRANGULATION	6	2.9
ASPHYXIATION	1	.5
OTHER	5	2.4
TOTAL	206	100.0

PERCENTAGES MAY NOT ADD TO 100 DUE TO ROUNDING

RAPE

Forcible rape is defined as the carnal knowledge of a female forcibly and against her will. For UCR purposes, this offense is divided into two categories: Forcible Rape and Attempted Rape. Statutory Rape and other sex offenses are not included in this classification.

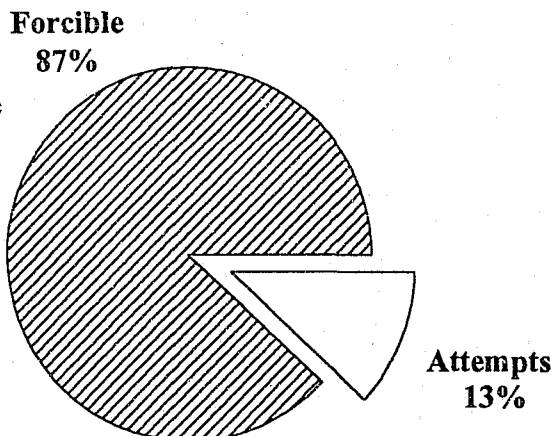

TREND

<u>YEAR</u>	<u>NUMBER OF OFFENSES</u>	<u>% CHANGE</u>	<u>RATE PER 100,000</u> *	<u>% CHANGE</u>	<u>% CLEARED</u>
1989	892	+ 5.9	51.8	+ 4.4	48.8
1990	932	+ 4.5	55.0	+ 6.2	50.1
1991	964	+ 3.4	56.9	+ 3.5	53.4
1992	903	- 6.3	53.4	- 6.2	48.7
1993	800	- 11.4	47.4	- 11.2	53.9

* Rate per 100,000 based on an estimate of the total female population

RAPE BY MONTH

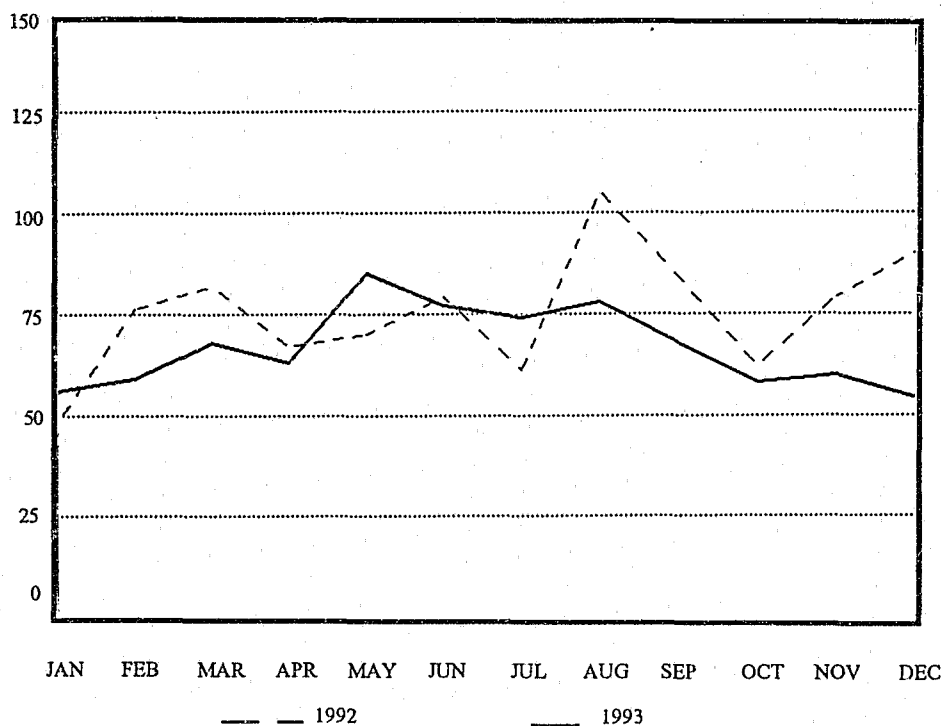

ROBBERY

Robbery is defined as the felonious and forcible taking of property of another against his will by violence or by putting him in fear. The element of personal confrontation is always present in this crime. In the UCR Program, all attempts to rob are included in this classification.

Robberies are reported in four categories: firearms, knife or cutting instrument, strong-arm and other dangerous weapons.

TREND

<u>YEAR</u>	<u>NUMBER OF OFFENSES</u>	<u>% CHANGE</u>	<u>RATE PER 100,000</u>	<u>% CHANGE</u>	<u>% CLEARED</u>
1989	6,955	+ 14.4	214.7	+ 14.4	23.9
1990	7,717	+ 11.0	234.8	+ 9.4	23.7
1991	7,394	- 4.2	224.7	- 4.3	24.3
1992	6,932	- 6.2	211.3	- 6.0	22.1
1993	6,448	- 7.0	196.8	- 6.9	21.4

ROBBERY BY MONTH

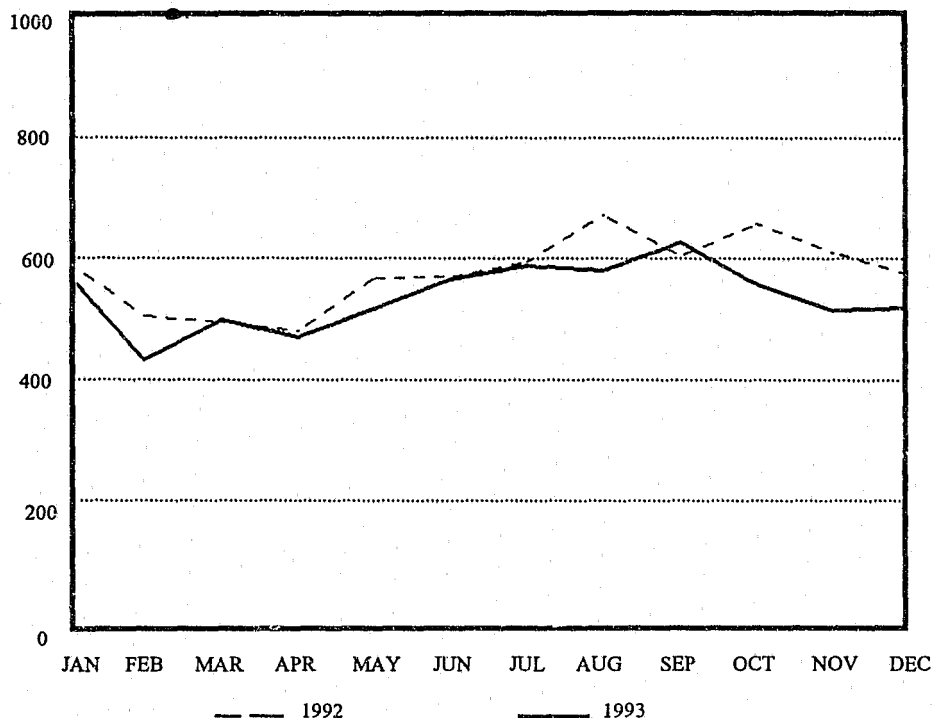

ROBBERY

CATEGORY	NUMBER OF OFFENSES	% DIST.	TOTAL VALUE STOLEN	AVG. VALUE STOLEN
HIGHWAY	3,878	60.1	\$ 1,371,579	\$ 354
COMMERCIAL HOUSE	827	12.8	295,407	357
GAS STATION	137	2.1	37,890	277
CHAIN STORE	318	4.9	133,299	419
RESIDENCE	541	8.4	187,045	346
BANK	69	1.1	102,012	1,478
MISC	678	10.5	414,062	611
TOTAL	6,448	100.0	\$ 2,541,294	\$ 394

* PERCENTAGES MAY NOT ADD TO 100 DUE TO ROUNDING

WEAPONS DISTRIBUTION

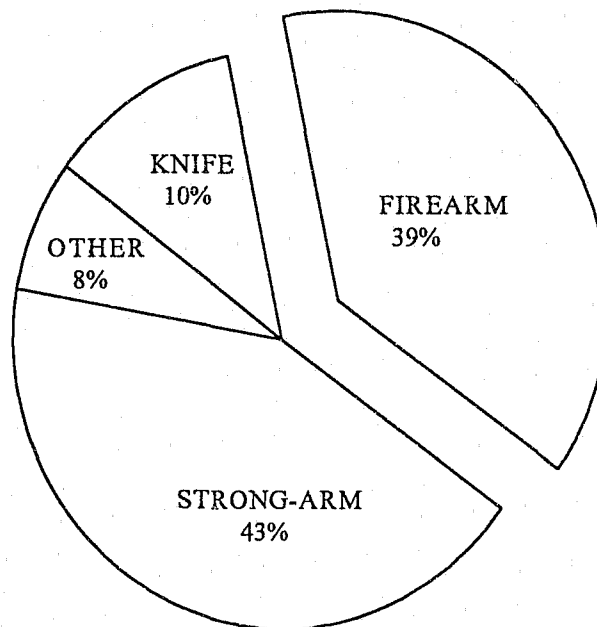

AGGRAVATED ASSAULT

Aggravated Assault is defined as the unlawful attack by one person upon another for the purpose of inflicting severe bodily injury, usually accompanied by the use of a weapon or other means likely to produce death or great bodily harm. Attempts to commit Aggravated Assault are included under this classification. Simple Assaults are excluded.

TREND

<u>YEAR</u>	<u>NUMBER OF OFFENSES</u>	<u>% CHANGE</u>	<u>RATE PER 100,000</u>	<u>% CHANGE</u>	<u>% CLEARED</u>
1989	8,541	+ 11.7	263.7	+ 11.8	65.4
1990	9,402	+ 10.1	286.0	+ 8.5	63.2
1991	9,308	- 1.0	282.8	- 1.1	61.5
1992	8,373	- 10.0	255.2	- 9.8	61.0
1993	7,593	- 9.3	231.7	- 9.2	59.3

AGGRAVATED ASSAULT BY MONTH

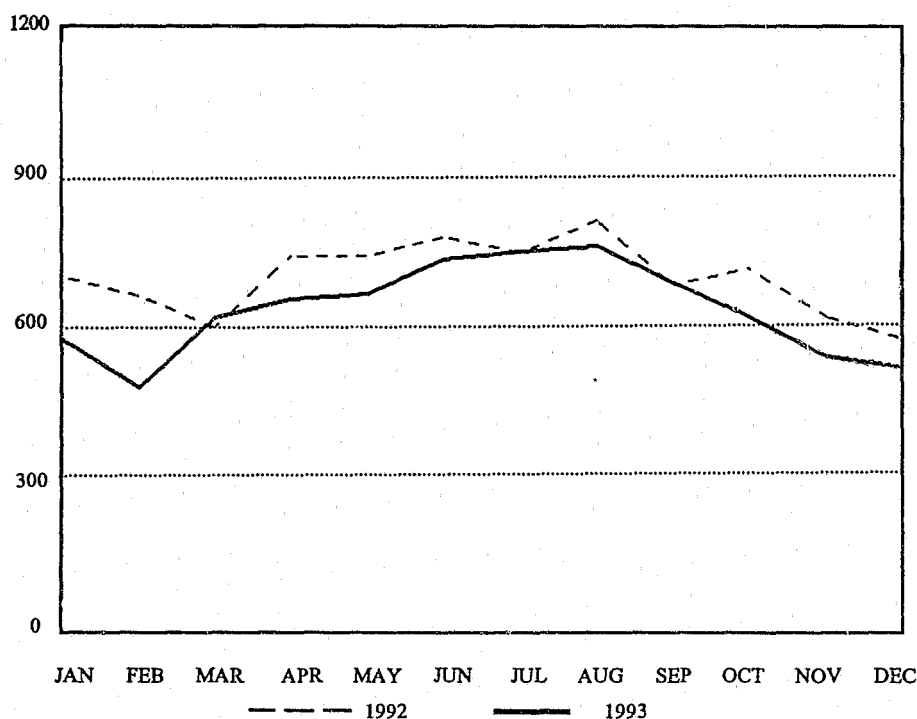

AGGRAVATED ASSAULT

WEAPONS USED

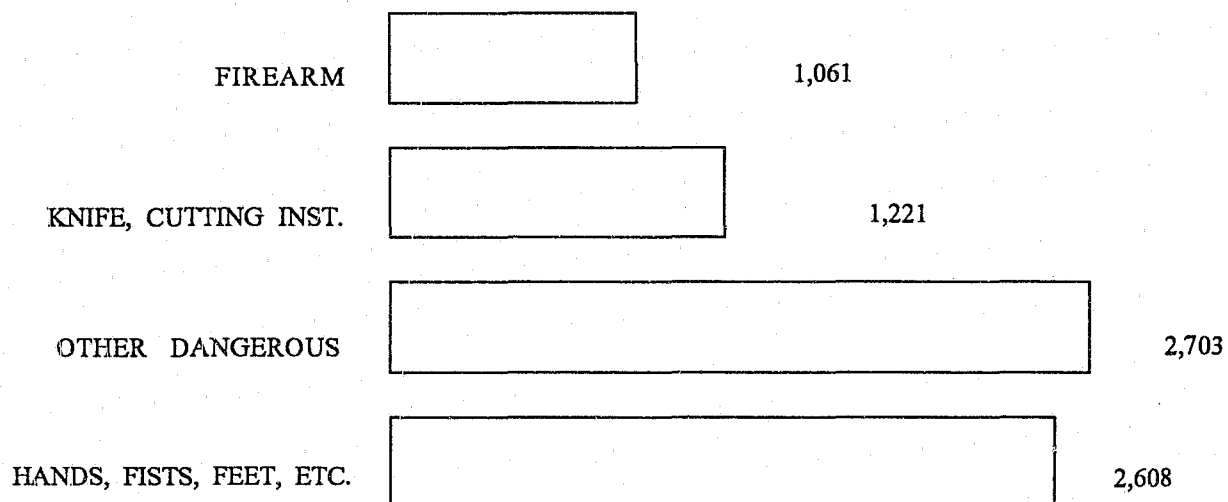

SIMPLE
ASSAULT
77%

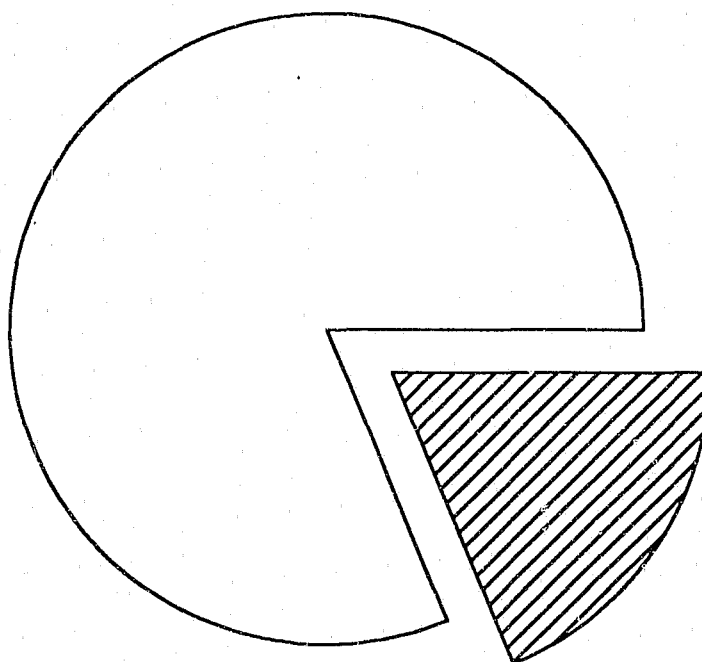

AGGRAVATED
ASSAULT
23%

BURGLARY

Burglary is defined as the unlawful entry of a structure to commit a felony or theft. The use of force to gain entry is not required as an element for this crime. Burglary is reported under three categories: Forcible Entry, Unlawful Entry - No Force, and Attempted Forcible Entry.

TREND

<u>YEAR</u>	<u>NUMBER OF OFFENSES</u>	<u>% CHANGE</u>	<u>RATE PER 100,000</u>	<u>% CHANGE</u>	<u>% CLEARED</u>
1989	40,031	+ 1.4	1,235.9	+ 1.5	12.5
1990	40,355	+ 0.8	1,227.7	- 0.7	11.5
1991	39,344	- 2.5	1,195.5	- 2.6	11.9
1992	36,671	- 6.8	1,117.7	- 6.5	12.5
1993	32,049	- 12.6	978.0	- 12.5	11.6

BURGLARY BY MONTH

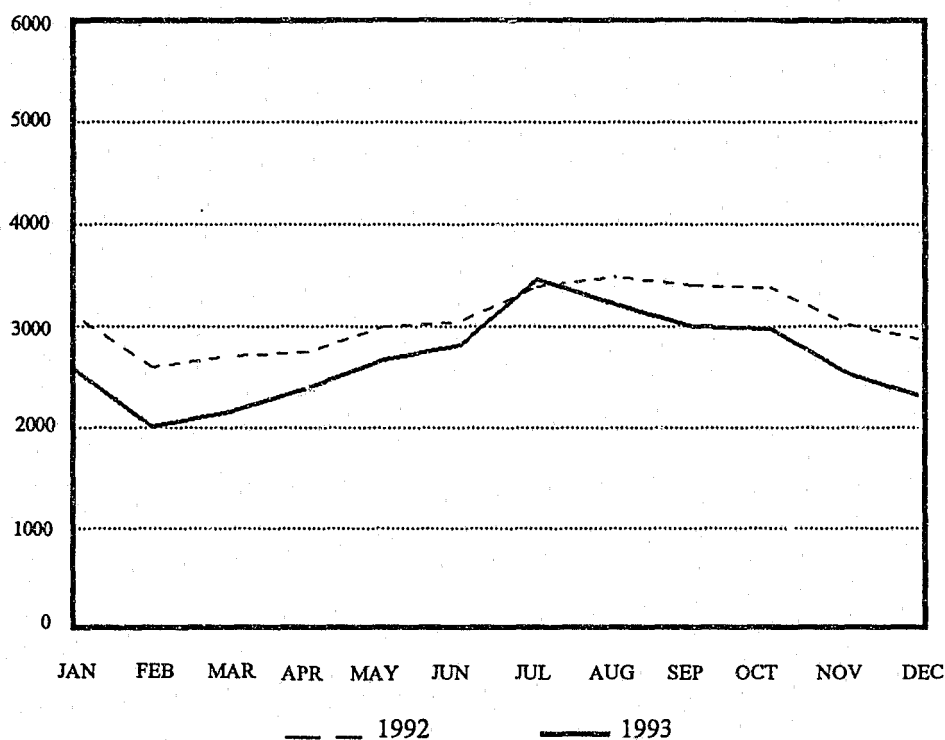

BURGLARY

CATEGORY	NUMBER OF OFFENSES	% DIST.	TOTAL VALUE STOLEN	AVG. VALUE STOLEN
RESIDENCE				
NIGHT	6,585	20.5	\$ 3,616,575	\$ 549
DAY	9,741	30.4	8,868,316	910
UNKNOWN	4,919	15.3	5,701,514	1,159
NON RESIDENCE				
NIGHT	6,174	19.3	4,278,312	693
DAY	1,455	4.5	889,731	611
UNKNOWN	3,175	9.9	3,482,518	1,097
TOTAL	32,049	100.0	\$ 26,836,966	\$ 837

* PERCENTAGES MAY NOT ADD TO 100 DUE TO ROUNDING

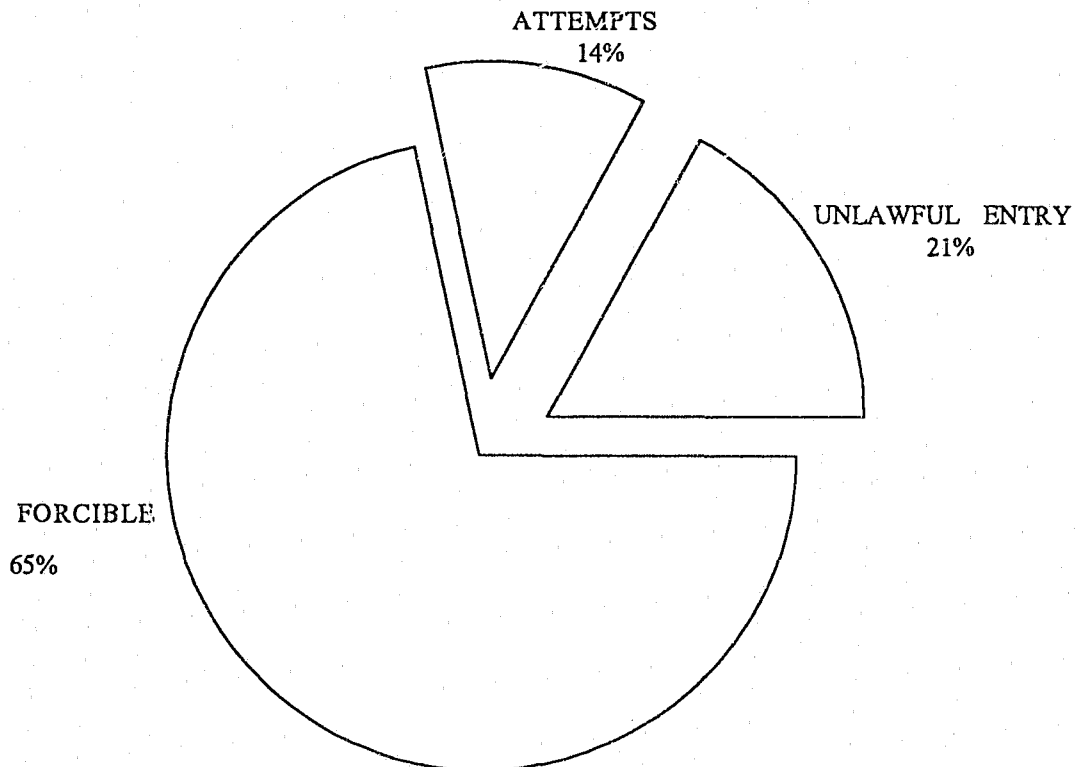

LARCENY

Larceny is defined as the taking or stealing of property from the possession or constructive possession of another without the use of force or violence. Motor vehicle theft and fraud are not included in this classification. Attempts to commit this crime are included.

TREND

<u>YEAR</u>	<u>NUMBER OF OFFENSES</u>	<u>% CHANGE</u>	<u>RATE PER 100,000</u>	<u>% CHANGE</u>	<u>% CLEARED</u>
1989	91,491	+ 0.4	2,824.7	+ 0.5	24.5
1990	94,484	+ 3.3	2,874.4	+ 1.8	23.8
1991	93,562	- 1.0	2,843.0	- 1.1	23.4
1992	89,807	- 4.0	2,737.2	- 3.7	22.9
1993	85,878	- 4.4	2,620.6	- 4.3	21.3

LARCENY BY MONTH

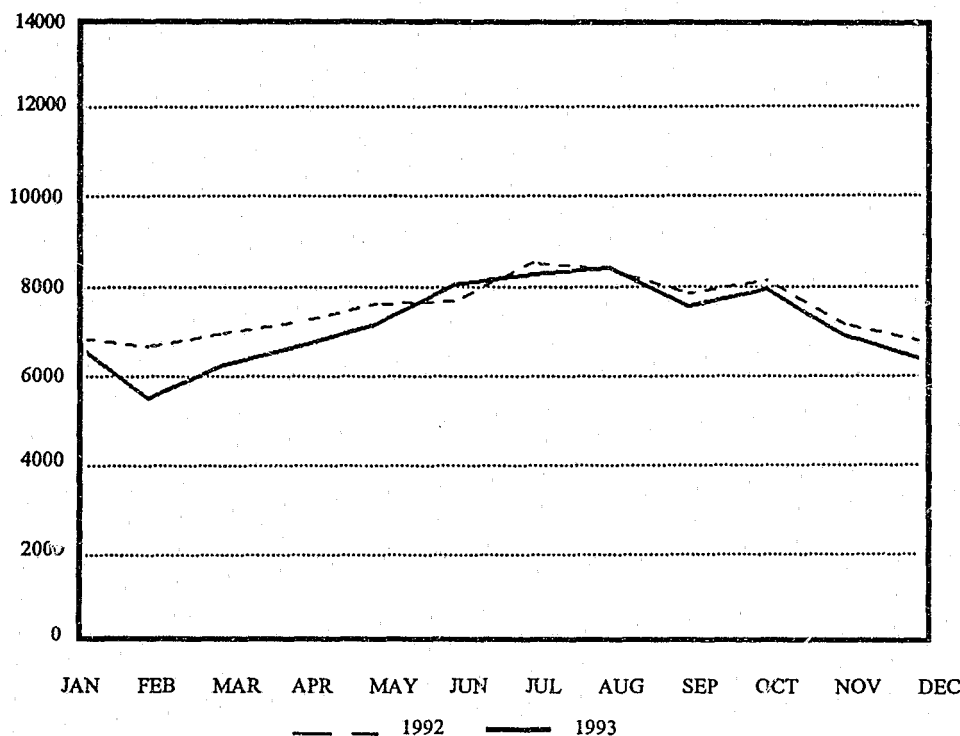

LARCENY

CLASSIFICATION	NUMBER OF OFFENSES	% DIST.	TOTAL VALUE STOLEN	AVG. VALUE STOLEN
POCKET PICKING	501	0.6	\$ 96,973	\$ 194
PURSE SNATCHING	973	1.1	201,183	207
SHOPLIFTING	14,751	17.2	1,537,377	104
FROM MOTOR VEHICLES	17,747	20.7	9,288,296	523
MOTOR VEHICLE PARTS	13,917	16.2	3,311,724	238
BICYCLES	5,614	6.5	1,363,572	243
FROM BUILDINGS	12,502	14.6	9,022,207	722
COIN-OP MACHINES	416	0.5	68,226	164
ALL OTHER	19,457	22.7	12,829,076	659
TOTAL	85,878	100.0	\$ 37,718,634	\$ 439
OVER \$200.00	33,476	39.0	\$ 35,307,441	\$ 1,055
\$50.00 TO \$200.00	20,828	24.3	2,036,259	98
UNDER \$50.00	31,574	36.8	374,934	12
TOTAL	85,878	100.0	\$ 37,718,634	\$ 439

PERCENTAGES MAY NOT ADD TO 100 DUE TO ROUNDING

MOTOR VEHICLE THEFT

Motor Vehicle Theft is defined as the theft or attempted theft of a motor vehicle. This classification includes thefts of such vehicles as automobiles, trucks, buses, motorcycles, snowmobiles, etc.

TREND

<u>YEAR</u>	<u>NUMBER OF OFFENSES</u>	<u>% CHANGE</u>	<u>RATE PER 100,000</u>	<u>% CHANGE</u>	<u>% CLEARED</u>
1989	22,600	+ 13.6	697.7	+ 13.6	12.2
1990	24,027	+ 6.3	730.9	+ 4.8	12.1
1991	26,254	+ 9.3	797.8	+ 9.2	10.9
1992	23,735	- 9.6	723.4	- 9.3	11.6
1993	19,515	- 17.8	595.5	- 17.7	9.6

MOTOR VEHICLE THEFT BY MONTH

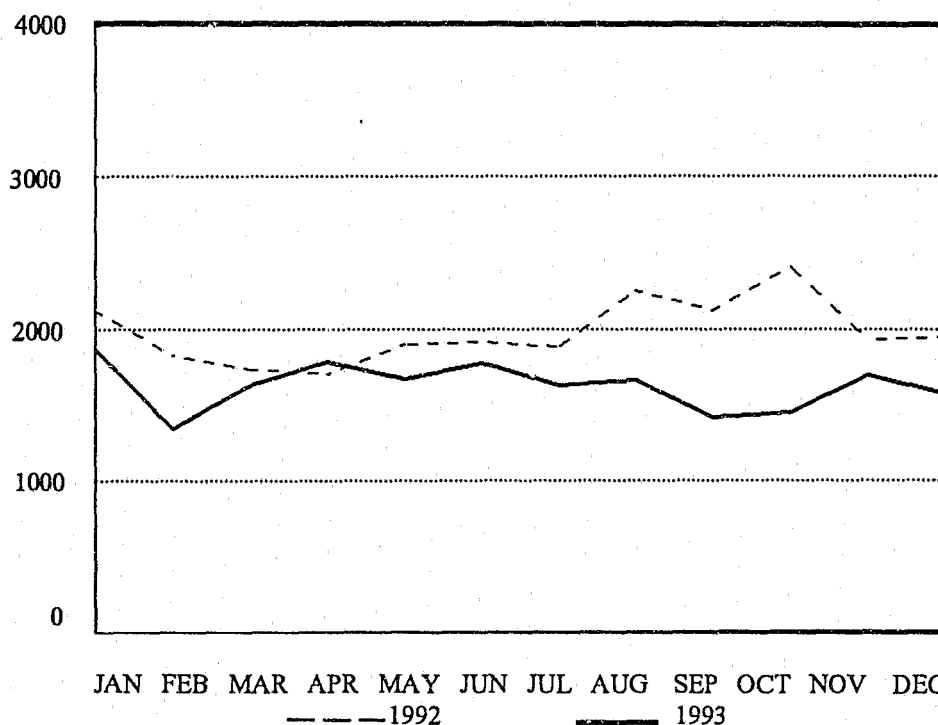

MOTOR VEHICLE THEFT

CLASSIFICATION	NUMBER	% DIST.
AUTOMOBILES	17,603	90.2
TRUCKS & BUSES	813	4.2
OTHER VEHICLES	1,099	5.6
TOTAL	19,515	100.0

TOTAL NUMBER OF MOTOR VEHICLES STOLEN

19,515

TOTAL NUMBER OF MOTOR VEHICLES RECOVERED

13,930

*TOTAL VALUE OF STOLEN MOTOR VEHICLES

\$ 102,657,060

*TOTAL VALUE OF RECOVERED MOTOR VEHICLES

\$ 75,038,049

* INCLUDES VEHICLES STOLEN IN THE COMMISSION OF OTHER INDEX CRIMES

ARSON

Arson, as defined by the Uniform Crime Reporting Program, includes any willful or malicious burning, or an attempt to burn a dwelling house, public building, motor vehicle or aircraft, personal property of another, etc., whether or not there is an intent to defraud. A fire is classified as arson only after investigation determines the fire was willfully or maliciously set. Fires of suspicious or unknown origin are excluded.

Since Arson offenses frequently occur in conjunction with other index crimes; e.g., burglary, the hierarchy rule has been modified specifically for Arson. Arson is reported regardless of whether the fire is set during the commission of another crime.

TREND

<u>YEAR</u>	<u>NUMBER OF OFFENSES</u>	<u>% CHANGE</u>	<u>RATE PER 100,000</u>	<u>% CHANGE</u>	<u>% CLEARED</u>
1989	1,086	+ 1.6	33.5	+ 1.5	17.2
1990	1,007	- 7.3	30.6	- 8.7	20.4
1991	1,144	+13.6	34.8	+13.7	19.2
1992*	1,189	+ 3.9	36.2	+ 4.0	23.7
1993	1,013	- 14.8	30.9	- 14.6	25.4

*1992 Arson totals were incomplete and have been corrected.

<u>PROPERTY CLASSIFICATION</u>	<u>NUMBER OF OFFENSES</u>	<u>% DIST. OF TOTAL</u>	<u>AVERAGE DAMAGE</u>	<u>PERCENT CLEARED</u>
SINGLE OCCUPANCY	97	9.6	\$ 46,060	23.7
OTHER RESIDENTIAL	327	32.3	16,340	41.3
STORAGE	59	5.8	20,267	27.1
INDUSTRIAL/MFG.	14	1.4	286,107	35.7
OTHER COMMERCIAL	66	6.5	81,989	18.2
COMMUNITY/PUBLIC	92	9.1	4,967	31.5
OTHER STRUCTURE	44	4.3	25,185	34.1
TOTAL STRUCTURE	699	69.0	\$ 31,457	33.6
MOTOR VEHICLES	266	26.3	\$ 2,525	5.6
OTHER MOBILE	9	0.9	5,111	0.0
TOTAL MOBILE	275	27.1	\$ 2,610	5.5
TOTAL OTHER	39	3.8	\$ 110	17.9
TOTAL	1,013	100.0	\$ 22,419	25.4

**CRIME INDEX OFFENSES
BY COUNTY**

INDEX OFFENSES BY COUNTY

In 1983, Connecticut began compiling County data. Caution must be taken in attempting to make direct comparisons between counties. Many demographic factors including density and size may affect criminal behavior incidents and the reporting thereof.

According to population figures supplied by the F.B.I., Connecticut's eight counties in descending order of population are: Hartford (846,479), Fairfield (828,128), New Haven (800,578), New London (248,090), Litchfield (176,378), Middlesex (144,417), Tolland (129,865), and Windham (103,065).

CRIME INDEX BY COUNTY

RATE PER 100,000 POPULATION

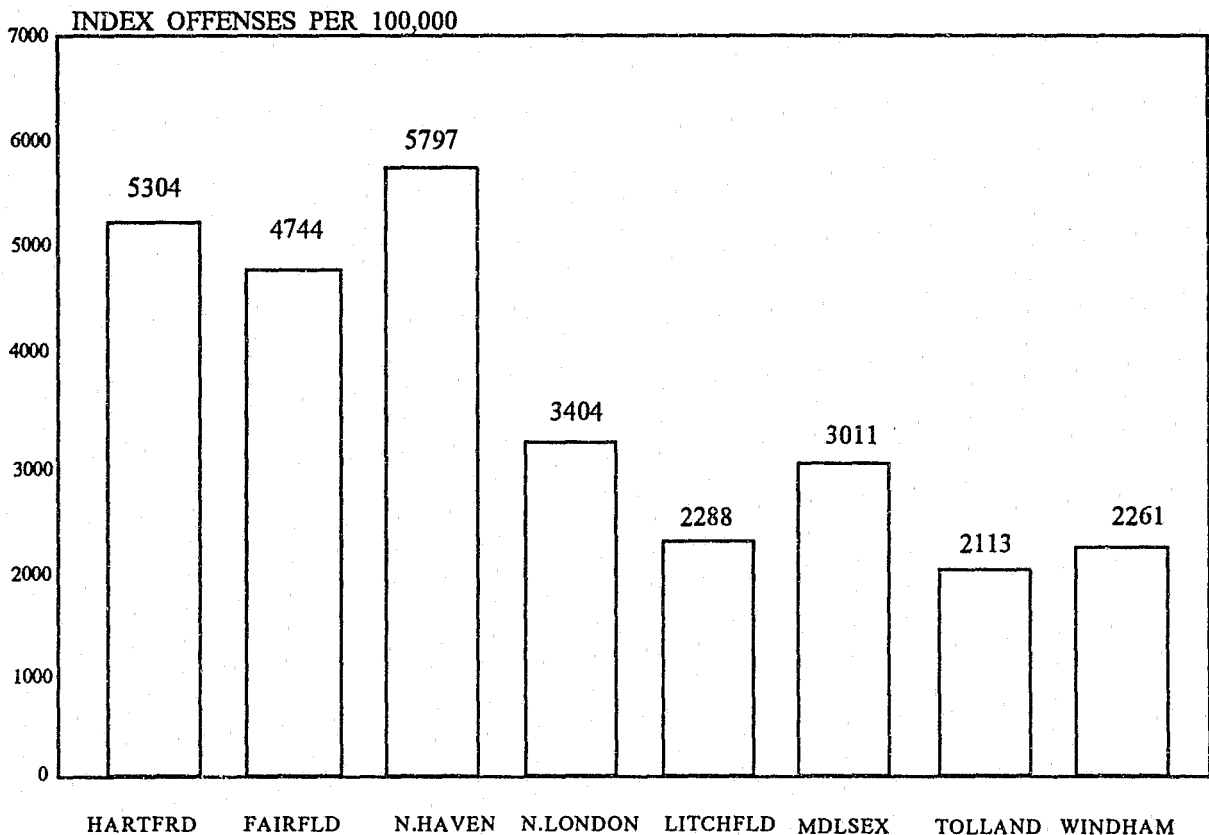

INDEX OFFENSES BY COUNTY

RATE PER 100,000 POPULATION

1993

COUNTY	MURDER	RAPE	ROBBERY	AGG. ASSAULT	TOTAL VIOLENT	BURGLARY	LARCENY	M. V. THEFT	TOTAL PROPERTY
HARTFORD	6	26	223	311	565	1,064	3,034	641	4,739
FAIRFIELD	10	16	278	192	496	1,037	2,376	834	4,248
NEW HAVEN	6	30	239	245	520	1,174	3,388	714	5,277
NEW LONDON	6	46	78	228	358	688	2,194	164	3,046
LITCHFIELD	1	11	15	134	162	534	1,416	178	2,127
MIDDLESEX	2	12	35	127	176	620	1,922	294	2,836
TOLLAND	1	15	31	185	231	619	1,143	120	1,882
WINDHAM	2	41	37	180	259	686	1,154	162	2,002

**VALUE OF PROPERTY
STOLEN AND RECOVERED**

PROPERTY STOLEN AND RECOVERED

For further analysis of crime, the Uniform Crime Reporting Program collects supplementary reports relating to properties stolen and recovered by type and value.

Although Connecticut law enforcement agencies recovered approximately 48% of the property stolen, the net loss was over \$88 million dollars. Property loss, excluding motor vehicles, had a recovery rate of 7.2% which was a net loss of \$60.7 million dollars.

The reader should take note that these values relate only to Index Crime. Property lost or damaged as a result of crimes such as fraud, vandalism, etc., are not included in these totals.

PROPERTY STOLEN BY MONTH

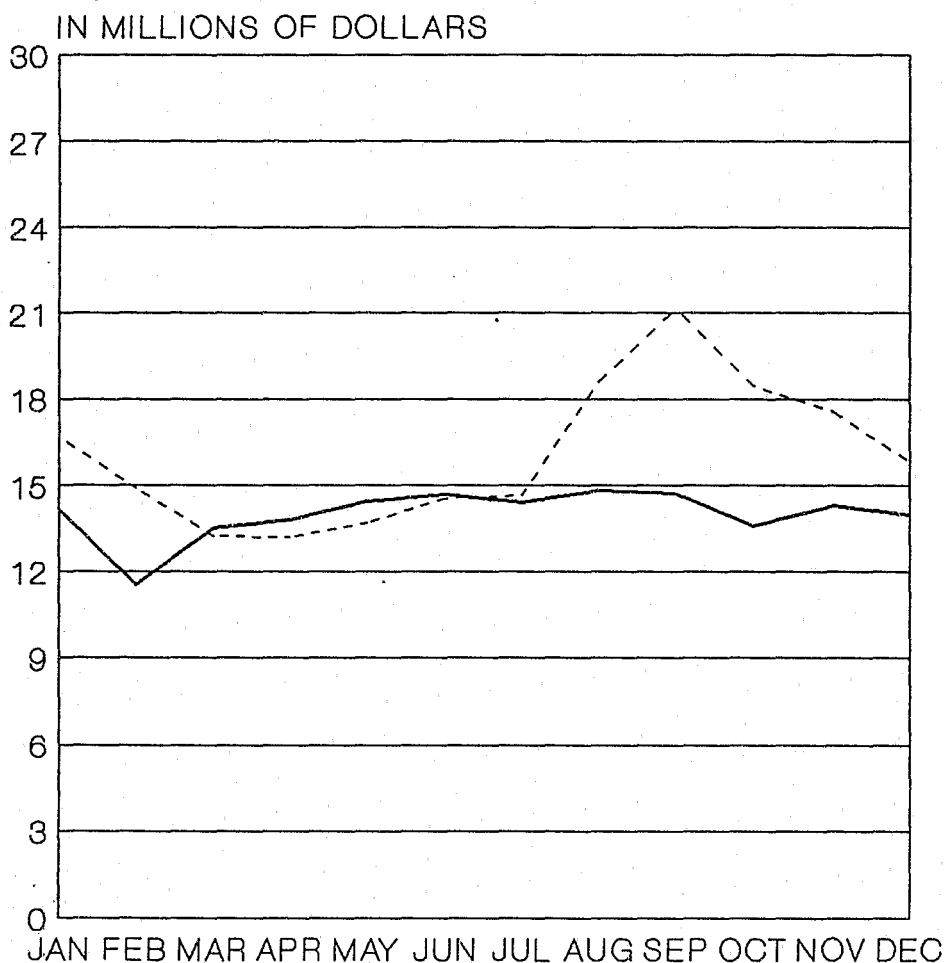

----- 1992

————— 1993

VALUE OF PROPERTY STOLEN AND RECOVERED: 1992 - 1993

Type of Property	Year	Value of Property Stolen	Value of Property Recovered	Percent of Value Recovered
Currency, notes, etc	1992	10,729,366	630,337	5.9
	1993	8,889,739	322,081	3.6
Jewelry and Precious Metals	1992	13,223,997	520,343	3.9
	1993	11,868,181	661,676	5.6
Clothing and Furs	1992	3,386,829	540,780	16.0
	1993	2,138,888	548,178	25.6
Locally Stolen Motor Vehicles	1992	116,758,711	88,997,336	76.2
	1993	102,657,060	75,038,049	73.1
Office Equipment	1992	3,044,014	192,427	6.3
	1993	3,095,965	264,760	8.6
T.V.'s, Radios, Cameras, etc.	1992	12,164,876	599,062	4.9
	1993	10,384,476	419,709	4.0
Firearms	1992	599,656	116,809	19.5
	1993	526,859	87,911	16.7
Household Goods	1992	1,884,834	155,294	8.2
	1993	1,898,012	144,033	7.6
Consumable Goods	1992	1,119,038	163,510	14.6
	1993	779,927	152,710	19.6
Livestock	1992	55,600	26,613	47.9
	1993	49,457	8,709	17.6
Miscellaneous	1992	29,641,513	6,500,445	21.9
	1993	25,729,628	2,078,450	8.1
TOTAL	1992	\$ 192,608,434	\$ 98,442,956	51.1
	1993	\$ 168,018,192	\$ 79,726,266	47.5
Total excluding Motor Vehicles	1992	\$ 75,849,723	\$ 9,445,620	12.5
	1993	\$ 65,361,132	\$ 4,688,217	7.2

**CONNECTICUT
ARREST DATA**

ARREST DATA

The Connecticut Uniform Crime Reporting Program requires the submission of monthly reports concerning persons arrested in the state. A record of total arrest activity for criminal acts in both Part 1 and Part 2 crime classes is received from UCR participants according to the Age, Sex and Race of persons arrested. Traffic arrests, except driving under the influence, are not reported.

The Age, Sex, and Race of Persons Arrested Forms are designed to collect data on the number of persons arrested and not the number of charges lodged. For example, a person may be arrested on several charges at one time; only one arrest would be scored. For UCR purposes, a juvenile is counted as "arrested" when circumstances are such that if he or she were an adult, an arrest would result.

TREND

YEAR	PART 1 ARRESTS	PART 2 ARRESTS	TOTAL
1989	49,035	174,970	224,005
1990	50,603	167,512	218,115
1991	47,677	148,594	196,271
1992	45,027	140,039	185,066
1993	40,069	144,902	184,971

The Part 2 offenses are as follows:

9. OTHER ASSAULTS - Assaults and attempted assaults which are simple or minor in nature and where no weapon is used.
10. FORGERY AND COUNTERFEITING - Offenses dealing with the making, altering, uttering or possessing, with the intent to defraud, anything false in the semblance of that which is true.
11. FRAUD - Fraudulent conversion and obtaining money or property by false pretense. Includes bad checks, confidence games, etc., except forgeries and counterfeiting.

12. EMBEZZLEMENT - Misappropriation or misapplication of money or property entrusted to one's care, custody, or control.
13. STOLEN PROPERTY; BUYING, RECEIVING, POSSESSING - Offenses of buying, receiving, and possession of stolen property, as well as all attempts to commit any of these offenses.
14. VANDALISM - Willful or malicious destruction, injury, disfigurement or defacement of any public or private property, real or personal, without consent of the owner or person having custody or control. This offense covers a wide range of malicious behavior directed at property.
15. WEAPONS; CARRYING, POSSESSING, ETC. - Violations of regulations or statutes controlling the carrying, using, possessing, furnishing and manufacturing of deadly weapons or silencers. Attempts are included.
16. PROSTITUTION AND COMMERCIALIZED VICE - Sex offenses of a commercialized nature, such as: prostitution, keeping a disorderly house, pandering, and all attempts to commit the above.
17. SEX OFFENSES - (Except Forcible Rape, Prostitution, and Commercialized Vice) offenses against chastity, common decency, morals, and the like. Attempts are included.
18. NARCOTIC DRUG LAWS - Narcotic drug law arrests on the basis of the narcotics used. Includes arrests for violation of State and Local ordinances, specifically those relating to the unlawful possession, sale, use, growing, manufacturing and making of narcotic drugs.
19. GAMBLING - Charges which relate to promoting, permitting or engaging in gambling.
20. OFFENSES AGAINST THE FAMILY AND CHILDREN - Includes all charges of non-support and neglect or abuse of family and children.
21. DRIVING UNDER THE INFLUENCE - Limited to the driving or operating of any vehicle while drunk or under the influence of liquor or narcotic drug.
22. LIQUOR LAWS - With the exception of "Driving Under the Influence", Liquor Law violations, State or Local, are placed in this class. Includes: manufacturing, sale, transporting, furnishing, possessing, etc.

- 23. DRUNKENNESS - Not reported in Connecticut.
- 24. DISORDERLY CONDUCT - All charges of breach of peace including affray, unlawful assembly, disturbing the peace, disturbing meetings, refusing to assist an officer, or any attempts of the above.
- 25. VAGRANCY - Vagabondage, begging, loitering, etc.
- 26. ALL OTHER OFFENSES - Includes every other State or Local offense not included in classes 1 through 25.
- 27. SUSPICION - Not reported in Connecticut.
- 28. CURFEW AND LOITERING LAWS (JUVENILE) - Arrests made for violations of local curfew or loitering ordinances.
- 29. RUNAWAY (JUVENILE) - Apprehensions for protective custody as defined by Connecticut State Statute. Arrests for runaways from one jurisdiction by another agency should be counted by the home jurisdiction.

TOTAL ARRESTS BY AGE: 1993

OFFENSES	UNDER 10	10-12	13-14	15	16	17	TOTAL UNDER 18	18
Murder	0	0	2	4	8	12	26	6
Manslaughter	1	0	1	0	0	1	3	0
Forcible Rape	2	11	23	14	20	13	83	17
Robbery	2	23	71	80	113	118	407	108
Aggravated Assault	15	63	202	161	232	277	950	278
Burglary	21	127	413	321	314	407	1,603	325
Larceny-Theft	75	625	1,326	1,000	1,021	965	5,012	946
Motor Vehicle Theft	0	54	272	318	286	263	1,193	174
Arson	5	22	38	23	15	13	116	14
Subtotal Part 1	121	925	2,348	1,921	2,009	2,069	9,393	1,868
Simple Assault	56	210	617	455	540	601	2,479	662
Forgery/Counterfeiting	0	0	1	5	9	15	30	29
Fraud	1	0	0	3	9	27	40	38
Embezzlement	0	1	0	1	2	5	9	2
Stolen Property	0	8	23	27	18	26	102	32
Vandalism	81	355	600	371	319	315	2,041	292
Weapons Charge	6	66	217	205	240	233	967	247
Prostitution	0	1	0	0	1	7	9	12
Sex Offenses	8	37	92	46	31	17	231	23
Drug Abuse Violations	5	15	220	330	711	958	2,239	1,103
Gambling	1	1	1	1	0	3	7	6
Offenses vs Family	1	11	24	21	37	43	137	53
Driving Under Influence	5	1	1	3	23	47	80	114
Liquor Laws	0	3	36	53	129	216	437	315
Disorderly Conduct	85	393	989	770	919	1,065	4,221	1,071
Vagrancy	0	5	1	5	3	1	15	10
All Other Offenses	103	431	1,244	993	1,186	1,689	5,646	2,084
Curfew and Loitering	1	8	29	25	34	41	138	-
Runaways	22	114	475	292	18	1	922	-
GRAND TOTAL	496	2,585	6,918	5,527	6,238	7,379	29,143	7,961

TOTAL ARRESTS BY AGE: 1993

														65 & TOTAL 18	
19	20	21	22	23	24	25-29	30-34	35-39	40-44	45-49	50-54	55-59	60-64	OVER & OVER	
8	12	10	10	8	6	35	16	7	6	2	1	0	2	1	130
2	1	1	2	0	0	6	2	1	1	1	0	0	0	1	18
22	14	15	6	11	10	87	80	54	23	22	4	6	7	5	383
102	71	80	80	101	72	364	332	203	84	21	5	4	2	0	1,629
279	280	290	296	289	224	1,092	930	592	375	170	115	48	29	39	5,326
239	228	225	203	200	162	876	790	418	182	87	31	15	13	5	3,999
751	706	647	627	578	610	3,424	3,549	2,669	1,516	703	379	198	129	234	17,766
131	94	96	70	77	68	236	161	77	40	19	10	10	0	3	1,266
22	12	5	5	6	6	19	16	22	15	11	5	1	0	0	159
1,556	1,418	1,369	1,299	1,370	1,158	6,139	5,876	4,043	2,242	1,036	550	282	182	288	30,676
717	655	735	771	743	746	3,550	3,071	1,894	1,137	591	301	143	85	103	15,904
30	39	23	36	43	44	194	235	146	102	41	16	9	6	4	997
42	107	76	87	109	105	615	589	469	255	126	71	24	23	9	2,745
6	2	4	0	2	3	5	10	6	4	6	0	2	1	1	54
24	26	18	24	8	10	64	51	39	14	12	1	2	0	3	328
203	163	173	154	153	129	562	438	271	139	73	39	15	14	14	2,832
182	158	178	148	138	101	424	246	172	108	68	31	24	13	9	2,247
14	18	34	32	31	41	272	210	110	63	23	15	6	4	2	887
24	19	29	19	27	20	124	134	105	57	50	32	23	23	31	740
911	932	924	952	832	727	3,441	2,728	1,797	982	407	179	84	34	6	16,039
1	1	2	1	2	3	8	11	15	15	16	11	10	12	4	118
51	62	66	74	74	81	469	420	281	179	82	48	22	11	12	1,985
148	226	314	362	418	420	2,123	2,246	1,775	1,180	890	463	292	203	171	11,345
283	231	57	39	33	21	84	53	66	27	36	18	13	3	3	1,282
988	913	1,030	1,070	1,036	992	4,461	4,205	3,010	1,851	1,246	637	311	191	256	23,268
8	3	3	11	6	3	15	14	5	5	6	0	1	0	0	90
1,951	2,076	2,059	2,232	2,128	1,906	9,858	8,428	5,476	3,014	1,441	802	384	186	266	44,291
-	-	-	-	-	-	-	-	-	-	-	-	-	-	-	-
-	-	-	-	-	-	-	-	-	-	-	-	-	-	-	-
7,139	7,049	7,094	7,311	7,153	6,510	32,408	28,965	19,680	11,374	6,150	3,214	1,647	991	1,182	155,828

TOTAL ARRESTS BY SEX: 1993

OFFENSES	MALE		FEMALE	
	UNDER 18	18 & OVER	UNDER 18	18 & OVER
Murder	25	112	1	18
Manslaughter	3	16	0	2
Forcible Rape	80	375	3	8
Robbery	376	1,477	31	152
Aggravated Assault	734	4,278	216	1,048
Burglary	1,504	3,669	99	330
Larceny-Theft	3,609	11,900	1,403	5,866
Motor Vehicle Theft	1,052	1,127	141	139
Arson	105	141	11	18
Subtotal Part 1	7,488	23,095	1,905	7,581
Simple Assault	1,768	12,935	711	2,969
Forgery/Counterfeiting	18	629	12	368
Fraud	29	1,640	11	1,105
Embezzlement	7	18	2	36
Stolen Property	95	285	7	43
Vandalism	1,825	2,416	216	416
Weapons Charges	883	2,105	84	142
Prostitution	3	265	6	622
Sex Offenses	213	711	18	29
Drug Abuse Violations	2,047	13,474	192	2,565
Gambling	7	101	0	17
Offenses vs Family	84	1,322	53	663
Driving Under Influence	72	9,455	8	1,890
Liquor Laws	353	1,091	84	191
Disorderly Conduct	3,064	17,777	1,157	5,491
Vagrancy	13	64	2	26
All Other Offenses	4,602	35,637	1,044	8,654
Curfew and Loitering	105	-	33	-
Runaways	359	-	563	-
GRAND TOTAL	23,035	123,020	6,108	32,808

TOTAL ARRESTS BY RACE: 1993

OFFENSES	TOTAL	WHITE	BLACK	RACE INDIAN	ASIAN
Murder	156	74	78	1	3
Manslaughter	21	17	4	0	0
Forcible Rape	466	270	191	0	5
Robbery	2,036	974	1,059	2	1
Aggravated Assault	6,276	3,714	2,532	6	24
Burglary	5,602	4,215	1,367	3	17
Larceny-Theft	22,778	15,790	6,825	43	120
Motor Vehicle Theft	2,459	1,391	1,063	1	4
Arson	275	235	39	0	1
Subtotal Part 1	40,069	26,680	13,158	56	175
Simple Assault	18,383	10,945	7,327	9	102
Forgery/Counterfeiting	1,027	703	319	1	4
Fraud	2,785	1,967	816	0	2
Embezzlement	63	40	22	0	1
Stolen Property	430	253	175	0	2
Vandalism	4,873	3,860	1,000	2	11
Weapons Charges	3,214	2,032	1,159	3	20
Prostitution	896	630	256	2	8
Sex Offenses	971	765	193	2	11
Drug Abuse Violations	18,278	11,595	6,647	8	28
Gambling	125	96	27	0	2
Offenses vs Family	2,122	1,504	606	1	11
Driving Under Influence	11,425*	10,038	519	5	34
Liquor Laws	1,719	1,598	109	1	11
Disorderly Conduct	27,489	20,261	7,119	18	91
Vagrancy	105	100	5	0	0
All Other Offenses	49,937	32,865	16,858	39	175
Curfew and Loitering	138	113	23	0	2
Runaways	922	769	151	0	2
GRAND TOTAL	184,971*	126,814	56,489	147	692

* Included in total are 829 "DWI" arrests not broken down by race

**OFFENSE DATA
BY CONTRIBUTOR**

AGENCY: ANSONIA P.D.

POPULATION: 18,061

INDEX CRIME	OFFENSES	CLEARANCES	VALUE OF PROPERTY STOLEN
MURDER	2	2	0
RAPE	2	1	0
ROBBERY	14	3	\$ 3,949
AGGRAVATED ASSAULT	45	33	N/A
BURGLARY	86	17	98,398
LARCENY	364	67	137,914
MOTOR VEHICLE THEFT	81	31	453,600
INDEX TOTAL	594	154	\$ 693,861
*ARSON	5	0	\$ 110,000

AGENCY: AVON P.D.

POPULATION: 13,849

INDEX CRIME	OFFENSES	CLEARANCES	VALUE OF PROPERTY STOLEN
MURDER	0	0	0
RAPE	1	1	0
ROBBERY	3	3	\$ 10,702
AGGRAVATED ASSAULT	2	2	N/A
BURGLARY	40	8	75,930
LARCENY	201	51	120,284
MOTOR VEHICLE THEFT	8	2	89,269
INDEX TOTAL	255	67	\$ 296,185
*ARSON	1	0	0

*ARSON NOT INCLUDED IN CRIME INDEX TOTAL

AGENCY: BERLIN P.D.

POPULATION: 16,681

INDEX CRIME	OFFENSES	CLEARANCES	VALUE OF PROPERTY STOLEN
MURDER	0	0	0
RAPE	0	0	0
ROBBERY	7	2	\$ 855
AGGRAVATED ASSAULT	4	4	N/A
BURGLARY	78	20	124,285
LARCENY	296	135	181,607
MOTOR VEHICLE THEFT	42	5	363,100
INDEX TOTAL	427	166	\$ 669,847
*ARSON	0	0	0

AGENCY: BETHEL P.D.

POPULATION: 17,551

INDEX CRIME	OFFENSES	CLEARANCES	VALUE OF PROPERTY STOLEN
MURDER	0	0	0
RAPE	0	0	0
ROBBERY	3	4	\$ 19,317
AGGRAVATED ASSAULT	14	12	N/A
BURGLARY	46	8	67,259
LARCENY	151	36	81,959
MOTOR VEHICLE THEFT	8	0	45,800
INDEX TOTAL	222	60	\$ 214,335
*ARSON	4	1	\$ 65,950

*ARSON NOT INCLUDED IN CRIME INDEX TOTAL

AGENCY: BLOOMFIELD P.D.

POPULATION: 19,361

INDEX CRIME	OFFENSES	CLEARANCES	VALUE OF PROPERTY STOLEN
MURDER	0	0	0
RAPE	4	6	0
ROBBERY	23	15	\$ 10,415
AGGRAVATED ASSAULT	60	63	N/A
BURGLARY	175	76	204,681
LARCENY	526	296	187,699
MOTOR VEHICLE THEFT	97	36	424,575
INDEX TOTAL	885	492	\$ 827,370
*ARSON	2	1	\$ 100

AGENCY: BRANFORD P.D.

POPULATION: 27,477

INDEX CRIME	OFFENSES	CLEARANCES	VALUE OF PROPERTY STOLEN
MURDER	1	1	0
RAPE	2	4	0
ROBBERY	7	2	\$ 2,880
AGGRAVATED ASSAULT	10	10	N/A
BURGLARY	68	23	69,415
LARCENY	350	131	271,020
MOTOR VEHICLE THEFT	58	5	445,800
INDEX TOTAL	496	176	\$ 789,115
*ARSON	0	0	0

*ARSON NOT INCLUDED IN CRIME INDEX TOTAL

AGENCY: BRIDGEPORT P.D.**POPULATION: 136,865**

INDEX CRIME	OFFENSES	CLEARANCES	VALUE OF PROPERTY STOLEN
MURDER	60	27	0
RAPE	72	41	\$ 144
ROBBERY	1,560	160	497,688
AGGRAVATED ASSAULT	848	256	N/A
BURGLARY	3,653	238	484,795
LARCENY	3,820	758	2,362,164
MOTOR VEHICLE THEFT	3,586	321	24,816,700
INDEX TOTAL	13,599	1,801	\$ 29,503,624
*ARSON	192	38	\$ 4,152,270

AGENCY: BRISTOL P.D.**POPULATION: 61,108**

INDEX CRIME	OFFENSES	CLEARANCES	VALUE OF PROPERTY STOLEN
MURDER	3	2	0
RAPE	5	2	0
ROBBERY	49	22	\$ 5,436
AGGRAVATED ASSAULT	289	159	N/A
BURGLARY	483	86	408,977
LARCENY	1,150	389	379,119
MOTOR VEHICLE THEFT	202	62	1,094,550
INDEX TOTAL	2,181	722	\$ 1,888,082
*ARSON	11	2	\$ 391,000

*ARSON NOT INCLUDED IN CRIME INDEX TOTAL

AGENCY: BROOKFIELD P.D.

POPULATION: 14,121

INDEX CRIME	OFFENSES	CLEARANCES	VALUE OF PROPERTY STOLEN
MURDER	0	0	0
RAPE	0	0	0
ROBBERY	1	0	\$ 300
AGGRAVATED ASSAULT	7	4	N/A
BURGLARY	58	9	228,773
LARCENY	276	47	143,335
MOTOR VEHICLE THEFT	16	2	141,000
INDEX TOTAL	358	62	\$ 513,408
*ARSON	1	0	\$ 200

AGENCY: CANTON P.D.

POPULATION: 8,214

INDEX CRIME	OFFENSES	CLEARANCES	VALUE OF PROPERTY STOLEN
MURDER	0	0	0
RAPE	0	0	0
ROBBERY	1	1	0
AGGRAVATED ASSAULT	0	0	N/A
BURGLARY	35	3	\$ 56,281
LARCENY	108	16	54,819
MOTOR VEHICLE THEFT	9	1	56,770
INDEX TOTAL	153	21	\$ 167,870
*ARSON	0	0	0

*ARSON NOT INCLUDED IN CRIME INDEX TOTAL

AGENCY: CHESHIRE P.D.

POPULATION: 25,567

INDEX CRIME	OFFENSES	CLEARANCES	VALUE OF PROPERTY STOLEN
MURDER	0	0	0
RAPE	1	0	0
ROBBERY	4	2	\$ 27
AGGRAVATED ASSAULT	3	3	N/A
BURGLARY	123	18	96,485
LARCENY	398	48	225,761
MOTOR VEHICLE THEFT	41	8	236,190
INDEX TOTAL	570	79	\$ 558,463
*ARSON	9	0	\$ 38,000

AGENCY: CLINTON

POPULATION: 12,876

INDEX CRIME	OFFENSES	CLEARANCES	VALUE OF PROPERTY STOLEN
MURDER	0	0	0
RAPE	0	0	0
ROBBERY	4	4	\$ 358
AGGRAVATED ASSAULT	5	4	N/A
BURGLARY	78	5	27,494
LARCENY	143	26	70,361
MOTOR VEHICLE THEFT	6	1	20,025
INDEX TOTAL	236	40	\$ 118,238
*ARSON	1	0	\$ 10,000

*ARSON NOT INCLUDED IN CRIME INDEX TOTAL

AGENCY: COVENTRY P.D.

POPULATION: 10,152

INDEX CRIME	OFFENSES	CLEARANCES	VALUE OF PROPERTY STOLEN
MURDER	1	1	0
RAPE	0	0	0
ROBBERY	0	0	0
AGGRAVATED ASSAULT	8	5	N/A
BURGLARY	63	5	\$ 55,118
LARCENY	155	13	71,319
MOTOR VEHICLE THEFT	6	2	13,500
INDEX TOTAL	233	26	\$ 139,937
*ARSON	5	0	\$ 90,300

AGENCY: CROMWELL P.D.

POPULATION: 12,390

INDEX CRIME	OFFENSES	CLEARANCES	VALUE OF PROPERTY STOLEN
MURDER	0	0	0
RAPE	0	0	0
ROBBERY	10	2	\$ 3,922
AGGRAVATED ASSAULT	7	7	N/A
BURGLARY	60	9	88,090
LARCENY	306	81	135,141
MOTOR VEHICLE THEFT	48	4	289,075
INDEX TOTAL	431	103	\$ 516,228
*ARSON	0	0	0

*ARSON NOT INCLUDED IN CRIME INDEX TOTAL

AGENCY: DANBURY P.D.**POPULATION: 65,257**

INDEX CRIME	OFFENSES	CLEARANCES	VALUE OF PROPERTY STOLEN
MURDER	1	1	0
RAPE	12	2	0
ROBBERY	71	12	\$ 19,176
AGGRAVATED ASSAULT	88	50	N/A
BURGLARY	546	40	315,180
LARCENY	2,405	560	1,077,080
MOTOR VEHICLE THEFT	401	61	2,741,339
INDEX TOTAL	3,524	726	\$ 4,152,775
*ARSON	12	2	0

AGENCY: DARIEN P.D.**POPULATION: 18,206**

INDEX CRIME	OFFENSES	CLEARANCES	VALUE OF PROPERTY STOLEN
MURDER	0	0	0
RAPE	1	0	0
ROBBERY	4	2	\$ 1,522
AGGRAVATED ASSAULT	0	0	N/A
BURGLARY	63	9	95,351
LARCENY	293	43	169,955
MOTOR VEHICLE THEFT	44	5	583,365
INDEX TOTAL	405	59	\$ 850,193
*ARSON	0	0	0

*ARSON NOT INCLUDED IN CRIME INDEX TOTAL

AGENCY: DERBY P.D.

POPULATION: 12,212

INDEX CRIME	OFFENSES	CLEARANCES	VALUE OF PROPERTY STOLEN
MURDER	0	0	0
RAPE	2	1	0
ROBBERY	13	5	\$ 1,581
AGGRAVATED ASSAULT	8	7	N/A
BURGLARY	121	31	97,155
LARCENY	332	147	117,168
MOTOR VEHICLE THEFT	51	1	288,000
INDEX TOTAL	527	192	\$ 503,904
*ARSON	0	0	0

AGENCY: EAST HAMPTON P.D.

POPULATION: 10,516

INDEX CRIME	OFFENSES	CLEARANCES	VALUE OF PROPERTY STOLEN
MURDER	0	0	0
RAPE	0	0	0
ROBBERY	0	0	0
AGGRAVATED ASSAULT	6	6	N/A
BURGLARY	53	38	\$ 80,073
LARCENY	102	24	40,472
MOTOR VEHICLE THEFT	7	5	52,700
INDEX TOTAL	168	73	\$ 173,245
*ARSON	0	0	0

*ARSON NOT INCLUDED IN CRIME INDEX TOTAL

AGENCY: EAST HARTFORD P.D.**POPULATION: 50,139**

INDEX CRIME	OFFENSES	CLEARANCES	VALUE OF PROPERTY STOLEN
MURDER	1	1	0
RAPE	12	6	0
ROBBERY	80	37	\$ 72,997
AGGRAVATED ASSAULT	101	77	N/A
BURGLARY	415	75	386,443
LARCENY	1,440	270	445,545
MOTOR VEHICLE THEFT	315	22	1,904,435
INDEX TOTAL	2,364	488	\$ 2,809,420
*ARSON	17	4	\$ 6,800

AGENCY: EAST HAVEN P.D.**POPULATION: 26,025**

INDEX CRIME	OFFENSES	CLEARANCES	VALUE OF PROPERTY STOLEN
MURDER	0	0	0
RAPE	2	1	0
ROBBERY	21	11	\$ 11,562
AGGRAVATED ASSAULT	14	9	N/A
BURGLARY	215	16	87,391
LARCENY	916	268	258,183
MOTOR VEHICLE THEFT	125	4	546,378
INDEX TOTAL	1,293	309	\$ 903,514
*ARSON	2	1	\$ 80,000

*ARSON NOT INCLUDED IN CRIME INDEX TOTAL

AGENCY: EAST WINDSOR P.D.

POPULATION: 10,017

INDEX CRIME	OFFENSES	CLEARANCES	VALUE OF PROPERTY STOLEN
MURDER	0	0	0
RAPE	2	2	0
ROBBERY	4	2	\$ 9,040
AGGRAVATED ASSAULT	2	1	N/A
BURGLARY	43	7	32,028
LARCENY	192	31	71,070
MOTOR VEHICLE THEFT	40	8	187,550
INDEX TOTAL	283	51	\$ 299,688
*ARSON	2	0	0

AGENCY: EASTON P.D.

POPULATION: 6,306

INDEX CRIME	OFFENSES	CLEARANCES	VALUE OF PROPERTY STOLEN
MURDER	0	0	0
RAPE	1	1	0
ROBBERY	1	0	\$ 200
AGGRAVATED ASSAULT	1	1	N/A
BURGLARY	52	13	139,335
LARCENY	44	0	68,634
MOTOR VEHICLE THEFT	7	4	71,100
INDEX TOTAL	106	19	\$ 279,269
*ARSON	1	0	\$ 350,000

*ARSON NOT INCLUDED IN CRIME INDEX TOTAL

AGENCY: ENFIELD P.D.

POPULATION: 45,249

INDEX CRIME	OFFENSES	CLEARANCES	VALUE OF PROPERTY STOLEN
MURDER	1	1	0
RAPE	0	0	0
ROBBERY	23	12	\$ 4,184
AGGRAVATED ASSAULT	17	10	N/A
BURGLARY	282	10	162,887
LARCENY	906	248	562,030
MOTOR VEHICLE THEFT	232	4	1,014,794
INDEX TOTAL	1,461	285	\$ 1,743,895
*ARSON	7	0	\$ 25,900

AGENCY: FAIRFIELD P.D.

POPULATION: 53,451

INDEX CRIME	OFFENSES	CLEARANCES	VALUE OF PROPERTY STOLEN
MURDER	3	1	0
RAPE	1	1	0
ROBBERY	35	5	\$ 59,576
AGGRAVATED ASSAULT	4	1	N/A
BURGLARY	506	15	601,707
LARCENY	1,180	205	627,918
MOTOR VEHICLE THEFT	378	7	3,304,605
INDEX TOTAL	2,107	235	\$ 4,593,806
*ARSON	4	0	\$ 466,800

*ARSON NOT INCLUDED IN CRIME INDEX TOTAL

AGENCY: FARMINGTON P.D.

POPULATION: 20,480

INDEX CRIME	OFFENSES	CLEARANCES	VALUE OF PROPERTY STOLEN
MURDER	0	0	0
RAPE	2	1	0
ROBBERY	7	3	\$ 623
AGGRAVATED ASSAULT	5	2	N/A
BURGLARY	117	7	100,634
LARCENY	643	170	211,878
MOTOR VEHICLE THEFT	80	5	434,197
INDEX TOTAL	854	188	\$ 747,332
*ARSON	0	0	0

AGENCY: GLASTONBURY P.D.

POPULATION: 27,728

INDEX CRIME	OFFENSES	CLEARANCES	VALUE OF PROPERTY STOLEN
MURDER	0	0	0
RAPE	4	4	0
ROBBERY	1	1	\$ 275
AGGRAVATED ASSAULT	10	9	N/A
BURGLARY	92	34	102,566
LARCENY	425	121	232,672
MOTOR VEHICLE THEFT	15	6	64,800
INDEX TOTAL	547	175	\$ 400,313
*ARSON	1	1	\$ 350

*ARSON NOT INCLUDED IN CRIME INDEX TOTAL

AGENCY: GRANBY P.D.

POPULATION: 9,310

INDEX CRIME	OFFENSES	CLEARANCES	VALUE OF PROPERTY STOLEN
MURDER	0	0	0
RAPE	0	0	0
ROBBERY	0	0	0
AGGRAVATED ASSAULT	7	7	N/A
BURGLARY	35	5	\$ 47,813
LARCENY	109	12	100,942
MOTOR VEHICLE THEFT	18	11	105,625
INDEX TOTAL	169	35	\$ 254,380
*ARSON	0	0	0

AGENCY: GREENWICH P.D.

POPULATION: 58,477

INDEX CRIME	OFFENSES	CLEARANCES	VALUE OF PROPERTY STOLEN
MURDER	1	1	0
RAPE	0	0	0
ROBBERY	18	2	\$ 25,187
AGGRAVATED ASSAULT	12	10	N/A
BURGLARY	189	29	714,406
LARCENY	1,044	112	808,151
MOTOR VEHICLE THEFT	141	1	1,523,338
INDEX TOTAL	1,405	155	\$ 3,071,082
*ARSON	6	0	\$ 33,450

*ARSON NOT INCLUDED IN CRIME INDEX TOTAL

AGENCY: GROTON CITY P.D.

POPULATION: 9,819

INDEX CRIME	OFFENSES	CLEARANCES	VALUE OF PROPERTY STOLEN
MURDER	0	0	0
RAPE	6	4	0
ROBBERY	2	1	\$ 263
AGGRAVATED ASSAULT	26	11	N/A
BURGLARY	50	10	27,515
LARCENY	226	41	52,602
MOTOR VEHICLE THEFT	7	4	61,945
INDEX TOTAL	317	71	\$ 142,325
*ARSON	1	1	0

AGENCY: GROTON LONG POINT P.D.

POPULATION: 844

INDEX CRIME	OFFENSES	CLEARANCES	VALUE OF PROPERTY STOLEN
MURDER	0	0	0
RAPE	0	0	0
ROBBERY	0	0	0
AGGRAVATED ASSAULT	2	2	N/A
BURGLARY	2	1	\$ 209
LARCENY	20	0	6,451
MOTOR VEHICLE THEFT	0	0	0
INDEX TOTAL	24	3	\$ 6,660
*ARSON	0	0	0

*ARSON NOT INCLUDED IN CRIME INDEX TOTAL

AGENCY: GROTON TOWN P.D.

POPULATION: 34,349

INDEX CRIME	OFFENSES	CLEARANCES	VALUE OF PROPERTY STOLEN
MURDER	0	0	0
RAPE	13	5	0
ROBBERY	16	8	\$ 3,199
AGGRAVATED ASSAULT	48	33	N/A
BURGLARY	216	35	100,344
LARCENY	1,006	243	334,156
MOTOR VEHICLE THEFT	35	4	123,581
INDEX TOTAL	1,334	328	\$ 561,280
*ARSON	3	1	\$ 140,000

AGENCY: GUILFORD P.D.

POPULATION: 19,757

INDEX CRIME	OFFENSES	CLEARANCES	VALUE OF PROPERTY STOLEN
MURDER	0	0	0
RAPE	1	1	0
ROBBERY	5	4	0
AGGRAVATED ASSAULT	2	2	N/A
BURGLARY	103	25	\$ 98,167
LARCENY	408	64	223,235
MOTOR VEHICLE THEFT	23	7	88,716
INDEX TOTAL	542	103	\$ 410,118
*ARSON	1	0	0

*ARSON NOT INCLUDED IN CRIME INDEX TOTAL

AGENCY: HAMDEN P.D.

POPULATION: 52,197

INDEX CRIME	OFFENSES	CLEARANCES	VALUE OF PROPERTY STOLEN
MURDER	2	3	0
RAPE	8	9	0
ROBBERY	52	22	\$ 14,740
AGGRAVATED ASSAULT	32	27	N/A
BURGLARY	239	51	339,011
LARCENY	1,646	467	808,506
MOTOR VEHICLE THEFT	231	45	1,074,598
INDEX TOTAL	2,210	624	\$ 2,236,855
*ARSON	1	0	\$ 300,000

AGENCY: HARTFORD P.D.

POPULATION: 131,914

INDEX CRIME	OFFENSES	CLEARANCES	VALUE OF PROPERTY STOLEN
MURDER	30	13	
RAPE	99	64	
ROBBERY	1,243	231	NO DOLLAR
AGGRAVATED ASSAULT	1,470	740	VALUES
BURGLARY	3,628	383	REPORTED
LARCENY	8,824	1,550	FOR 1993
MOTOR VEHICLE THEFT	2,633	262	
INDEX TOTAL	17,927	3,243	
*ARSON	227	67	

*ARSON NOT INCLUDED IN CRIME INDEX TOTAL

AGENCY: JEWETT CITY P.D.

POPULATION: 3,358

INDEX CRIME	OFFENSES	CLEARANCES	VALUE OF PROPERTY STOLEN
MURDER	0	0	0
RAPE	0	0	0
ROBBERY	0	0	0
AGGRAVATED ASSAULT	9	5	N/A
BURGLARY	4	1	\$ 450
LARCENY	75	16	30,288
MOTOR VEHICLE THEFT	10	7	15,875
INDEX TOTAL	98	29	\$ 46,613
*ARSON	0	0	0

AGENCY: MADISON P.D.

POPULATION: 15,414

INDEX CRIME	OFFENSES	CLEARANCES	VALUE OF PROPERTY STOLEN
MURDER	0	0	0
RAPE	0	0	0
ROBBERY	1	0	\$ 31,260
AGGRAVATED ASSAULT	9	9	N/A
BURGLARY	74	18	156,322
LARCENY	192	87	71,323
MOTOR VEHICLE THEFT	25	16	156,168
INDEX TOTAL	301	130	\$ 415,073
*ARSON	1	0	\$ 160,000

*ARSON NOT INCLUDED IN CRIME INDEX TOTAL

AGENCY: MANCHESTER P.D.

POPULATION: 51,297

INDEX CRIME	OFFENSES	CLEARANCES	VALUE OF PROPERTY STOLEN
MURDER	0	0	0
RAPE	39	8	0
ROBBERY	80	30	\$ 24,158
AGGRAVATED ASSAULT	118	64	N/A
BURGLARY	772	47	494,128
LARCENY	1,913	583	344,599
MOTOR VEHICLE THEFT	190	5	912,591
INDEX TOTAL	3,112	737	\$ 1,775,476
*ARSON	32	14	0

AGENCY: MERIDEN P.D.

POPULATION: 58,549

INDEX CRIME	OFFENSES	CLEARANCES	VALUE OF PROPERTY STOLEN
MURDER	1	1	0
RAPE	5	6	\$ 15,000
ROBBERY	93	23	20,886
AGGRAVATED ASSAULT	90	67	N/A
BURGLARY	592	60	522,888
LARCENY	1,676	320	468,807
MOTOR VEHICLE THEFT	300	14	984,580
INDEX TOTAL	2,757	491	\$ 2,012,161
*ARSON	9	1	\$ 150,000

*ARSON NOT INCLUDED IN CRIME INDEX TOTAL

AGENCY: MIDDLEBURY P.D.

POPULATION: 6,117

INDEX CRIME	OFFENSES	CLEARANCES	VALUE OF PROPERTY STOLEN
MURDER	0	0	0
RAPE	0	0	0
ROBBERY	0	0	0
AGGRAVATED ASSAULT	1	1	N/A
BURGLARY	20	4	\$ 24,830
LARCENY	71	6	23,167
MOTOR VEHICLE THEFT	12	0	82,100
INDEX TOTAL	104	11	\$ 130,097
*ARSON	0	0	0

AGENCY: MIDDLETOWN P.D.

POPULATION: 42,577

INDEX CRIME	OFFENSES	CLEARANCES	VALUE OF PROPERTY STOLEN
MURDER	3	3	0
RAPE	5	6	0
ROBBERY	27	13	\$ 23,892
AGGRAVATED ASSAULT	59	28	N/A
BURGLARY	323	73	122,396
LARCENY	1,463	286	402,723
MOTOR VEHICLE THEFT	290	20	1,508,723
INDEX TOTAL	2,170	429	\$ 2,057,734
*ARSON	3	1	0

*ARSON NOT INCLUDED IN CRIME INDEX TOTAL

AGENCY: MILFORD P.D.

POPULATION: 48,529

INDEX CRIME	OFFENSES	CLEARANCES	VALUE OF PROPERTY STOLEN
MURDER	0	0	0
RAPE	7	6	\$ 98
ROBBERY	44	21	27,066
AGGRAVATED ASSAULT	16	12	N/A
BURGLARY	358	42	486,898
LARCENY	1,884	499	1,182,246
MOTOR VEHICLE THEFT	432	22	3,381,071
INDEX TOTAL	2,741	602	\$ 5,077,379
*ARSON	5	1	\$ 3,800

AGENCY: MONROE P.D.

POPULATION: 16,905

INDEX CRIME	OFFENSES	CLEARANCES	VALUE OF PROPERTY STOLEN
MURDER	0	0	0
RAPE	0	0	0
ROBBERY	4	1	\$ 9,791
AGGRAVATED ASSAULT	13	10	N/A
BURGLARY	94	7	265,678
LARCENY	184	31	121,304
MOTOR VEHICLE THEFT	17	4	100,600
INDEX TOTAL	312	53	\$ 497,373
*ARSON	3	3	\$ 526

*ARSON NOT INCLUDED IN CRIME INDEX TOTAL

AGENCY: NAUGATUCK P.D.

POPULATION: 31,007

INDEX CRIME	OFFENSES	CLEARANCES	VALUE OF PROPERTY STOLEN
MURDER	0	0	0
RAPE	6	4	0
ROBBERY	2	0	\$ 360
AGGRAVATED ASSAULT	17	15	N/A
BURGLARY	141	27	123,845
LARCENY	572	47	203,051
MOTOR VEHICLE THEFT	106	5	502,810
INDEX TOTAL	844	98	\$ 830,066
*ARSON	9	3	\$ 218,725

AGENCY: NEW BRITAIN P.D.

POPULATION: 72,874

INDEX CRIME	OFFENSES	CLEARANCES	VALUE OF PROPERTY STOLEN
MURDER	4	2	0
RAPE	21	12	\$ 830
ROBBERY	215	41	104,090
AGGRAVATED ASSAULT	269	176	N/A
BURGLARY	1,083	89	800,801
LARCENY	2,865	590	716,632
MOTOR VEHICLE THEFT	700	49	3,237,412
INDEX TOTAL	5,157	959	\$ 4,859,765
*ARSON	1	1	\$ 1,000

*ARSON NOT INCLUDED IN CRIME INDEX TOTAL

AGENCY: NEW CANAAN P.D.

POPULATION: 17,875

INDEX CRIME	OFFENSES	CLEARANCES	VALUE OF PROPERTY STOLEN
MURDER	0	0	0
RAPE	2	2	0
ROBBERY	2	1	\$ 800
AGGRAVATED ASSAULT	5	4	N/A
BURGLARY	59	22	119,047
LARCENY	223	28	163,152
MOTOR VEHICLE THEFT	15	4	175,625
INDEX TOTAL	306	61	\$ 458,624
*ARSON	0	0	0

AGENCY: NEW HAVEN P.D.

POPULATION: 123,890

INDEX CRIME	OFFENSES	CLEARANCES	VALUE OF PROPERTY STOLEN
MURDER	22	14	0
RAPE	130	39	0
ROBBERY	1,238	222	\$ 707,768
AGGRAVATED ASSAULT	1,154	536	N/A
BURGLARY	3,417	273	2,242,313
LARCENY	7,719	825	2,767,675
MOTOR VEHICLE THEFT	1,873	174	9,411,355
INDEX TOTAL	15,553	2,083	\$ 15,129,111
*ARSON	134	33	\$ 1,706,835

*ARSON NOT INCLUDED IN CRIME INDEX TOTAL

AGENCY: NEW LONDON P.D.

POPULATION: 24,341

INDEX CRIME	OFFENSES	CLEARANCES	VALUE OF PROPERTY STOLEN
MURDER	8	2	0
RAPE	11	6	0
ROBBERY	74	11	\$ 60,534
AGGRAVATED ASSAULT	69	41	N/A
BURGLARY	339	10	304,758
LARCENY	998	230	522,106
MOTOR VEHICLE THEFT	132	22	770,923
INDEX TOTAL	1,631	322	\$ 1,658,321
*ARSON	6	0	\$ 134,000

AGENCY: NEW MILFORD P.D.

POPULATION: 23,939

INDEX CRIME	OFFENSES	CLEARANCES	VALUE OF PROPERTY STOLEN
MURDER	0	0	0
RAPE	4	4	0
ROBBERY	2	3	0
AGGRAVATED ASSAULT	21	22	N/A
BURGLARY	101	100	\$ 74,366
LARCENY	517	220	187,879
MOTOR VEHICLE THEFT	38	28	118,903
INDEX TOTAL	683	377	\$ 381,148
*ARSON	1	1	\$ 20,000

*ARSON NOT INCLUDED IN CRIME INDEX TOTAL

AGENCY: NEWINGTON P.D.

POPULATION: 29,027

INDEX CRIME	OFFENSES	CLEARANCES	VALUE OF PROPERTY STOLEN
MURDER	0	0	0
RAPE	4	1	0
ROBBERY	3	0	\$ 1,573
AGGRAVATED ASSAULT	16	13	N/A
BURGLARY	144	15	190,863
LARCENY	784	258	231,490
MOTOR VEHICLE THEFT	110	13	655,462
INDEX TOTAL	1,061	300	\$ 1,079,388
*ARSON	1	0	\$ 300,000

AGENCY: NEWTOWN P.D.

POPULATION: 20,791

INDEX CRIME	OFFENSES	CLEARANCES	VALUE OF PROPERTY STOLEN
MURDER	2	2	0
RAPE	0	0	0
ROBBERY	2	0	\$ 3,500
AGGRAVATED ASSAULT	2	1	N/A
BURGLARY	129	7	321,897
LARCENY	235	39	140,795
MOTOR VEHICLE THEFT	25	5	117,400
INDEX TOTAL	395	54	\$ 583,642
*ARSON	3	0	\$ 21,005

*ARSON NOT INCLUDED IN CRIME INDEX TOTAL

AGENCY: NORTH BRANFORD P.D.

POPULATION: 12,937

INDEX CRIME	OFFENSES	CLEARANCES	VALUE OF PROPERTY STOLEN
MURDER	0	0	0
RAPE	1	0	0
ROBBERY	1	0	\$ 3,432
AGGRAVATED ASSAULT	5	5	N/A
BURGLARY	70	14	101,817
LARCENY	173	11	118,172
MOTOR VEHICLE THEFT	16	3	42,500
INDEX TOTAL	266	33	\$ 265,921
*ARSON	0	0	0

AGENCY: NORTH HAVEN P.D.

POPULATION: 22,146

INDEX CRIME	OFFENSES	CLEARANCES	VALUE OF PROPERTY STOLEN
MURDER	0	0	0
RAPE	1	0	0
ROBBERY	8	5	\$ 830
AGGRAVATED ASSAULT	10	8	N/A
BURGLARY	124	21	349,599
LARCENY	555	120	379,342
MOTOR VEHICLE THEFT	62	7	368,325
INDEX TOTAL	760	161	\$ 1,098,096
*ARSON	3	0	\$ 951,000

*ARSON NOT INCLUDED IN CRIME INDEX TOTAL

AGENCY: NORWALK P.D.

POPULATION: 78,480

INDEX CRIME	OFFENSES	CLEARANCES	VALUE OF PROPERTY STOLEN
MURDER	9	1	0
RAPE	10	4	0
ROBBERY	188	39	\$ 211,736
AGGRAVATED ASSAULT	118	65	N/A
BURGLARY	840	31	981,877
LARCENY	2,516	313	1,226,947
MOTOR VEHICLE THEFT	552	36	3,943,269
INDEX TOTAL	4,233	489	\$ 6,363,829
*ARSON	13	2	\$ 134,000

AGENCY: NORWICH P.D.

POPULATION: 36,402

INDEX CRIME	OFFENSES	CLEARANCES	VALUE OF PROPERTY STOLEN
MURDER	3	2	0
RAPE	37	41	0
ROBBERY	57	37	\$ 14,818
AGGRAVATED ASSAULT	96	105	N/A
BURGLARY	395	115	367,426
LARCENY	926	378	456,873
MOTOR VEHICLE THEFT	84	37	279,270
INDEX TOTAL	1,598	715	\$ 1,118,387
*ARSON	13	1	\$ 236,300

*ARSON NOT INCLUDED IN CRIME INDEX TOTAL

AGENCY: OLD SAYBROOK P.D.

POPULATION: 9,633

INDEX CRIME	OFFENSES	CLEARANCES	VALUE OF PROPERTY STOLEN
MURDER	0	0	0
RAPE	1	1	0
ROBBERY	1	1	\$ 20
AGGRAVATED ASSAULT	5	6	N/A
BURGLARY	86	37	78,561
LARCENY	309	146	154,683
MOTOR VEHICLE THEFT	12	0	89,073
INDEX TOTAL	414	191	\$ 322,337
*ARSON	1	1	\$ 50

AGENCY: ORANGE P.D.

POPULATION: 12,771

INDEX CRIME	OFFENSES	CLEARANCES	VALUE OF PROPERTY STOLEN
MURDER	0	0	0
RAPE	0	0	0
ROBBERY	16	7	\$ 3,752
AGGRAVATED ASSAULT	2	2	N/A
BURGLARY	107	20	480,252
LARCENY	676	292	233,325
MOTOR VEHICLE THEFT	57	3	424,545
INDEX TOTAL	858	324	\$ 1,141,874
*ARSON	4	2	\$ 641,880

*ARSON NOT INCLUDED IN CRIME INDEX TOTAL

AGENCY: PLAINFIELD P.D.

POPULATION: 14,438

INDEX CRIME	OFFENSES	CLEARANCES	VALUE OF PROPERTY STOLEN
MURDER	0	0	0
RAPE	1	1	\$ 995
ROBBERY	4	2	1,509
AGGRAVATED ASSAULT	12	12	N/A
BURGLARY	59	15	84,631
LARCENY	96	14	68,008
MOTOR VEHICLE THEFT	23	6	131,475
INDEX TOTAL	195	50	\$ 286,618
*ARSON	2	2	\$ 298,474

AGENCY: PLAINVILLE P.D.

POPULATION: 17,284

INDEX CRIME	OFFENSES	CLEARANCES	VALUE OF PROPERTY STOLEN
MURDER	0	0	0
RAPE	2	1	0
ROBBERY	5	1	\$ 664
AGGRAVATED ASSAULT	8	7	N/A
BURGLARY	107	15	159,742
LARCENY	351	34	126,130
MOTOR VEHICLE THEFT	54	4	228,100
INDEX TOTAL	527	62	\$ 514,636
*ARSON	0	0	0

*ARSON NOT INCLUDED IN CRIME INDEX TOTAL

AGENCY: PLYMOUTH P.D.

POPULATION: 11,976

INDEX CRIME	OFFENSES	CLEARANCES	VALUE OF PROPERTY STOLEN
MURDER	0	0	0
RAPE	5	3	\$ 400
ROBBERY	1	0	0
AGGRAVATED ASSAULT	5	3	N/A
BURGLARY	97	6	162,945
LARCENY	156	16	53,744
MOTOR VEHICLE THEFT	38	3	147,000
INDEX TOTAL	302	31	\$ 364,089
*ARSON	1	0	\$ 40,000

AGENCY: PUTNAM MUNICIPAL P.D.

POPULATION: 6,400

INDEX CRIME	OFFENSES	CLEARANCES	VALUE OF PROPERTY STOLEN
MURDER	0	0	0
RAPE	1	1	0
ROBBERY	0	0	0
AGGRAVATED ASSAULT	0	0	N/A
BURGLARY	23	11	\$ 43,775
LARCENY	86	36	13,677
MOTOR VEHICLE THEFT	3	0	26,322
INDEX TOTAL	113	48	\$ 83,774
*ARSON	2	1	\$ 423,000

*ARSON NOT INCLUDED IN CRIME INDEX TOTAL

AGENCY: RIDGEFIELD P.D.

POPULATION: 20,931

INDEX CRIME	OFFENSES	CLEARANCES	VALUE OF PROPERTY STOLEN
MURDER	0	0	0
RAPE	0	0	0
ROBBERY	0	0	0
AGGRAVATED ASSAULT	0	0	N/A
BURGLARY	61	2	\$ 159,296
LARCENY	131	23	106,024
MOTOR VEHICLE THEFT	7	1	28,800
INDEX TOTAL	199	26	\$ 294,120
*ARSON	1	1	\$ 150,000

AGENCY: ROCKY HILL P.D.

POPULATION: 16,450

INDEX CRIME	OFFENSES	CLEARANCES	VALUE OF PROPERTY STOLEN
MURDER	0	0	0
RAPE	1	0	0
ROBBERY	7	1	\$ 2,828
AGGRAVATED ASSAULT	9	7	N/A
BURGLARY	79	6	120,855
LARCENY	409	83	282,962
MOTOR VEHICLE THEFT	63	8	409,655
INDEX TOTAL	568	105	\$ 816,300
*ARSON	0	0	0

*ARSON NOT INCLUDED IN CRIME INDEX TOTAL

AGENCY: SEYMOUR P.D.

POPULATION: 14,222

INDEX CRIME	OFFENSES	CLEARANCES	VALUE OF PROPERTY STOLEN
MURDER	0	0	0
RAPE	4	1	0
ROBBERY	1	0	\$ 10
AGGRAVATED ASSAULT	26	25	N/A
BURGLARY	85	26	101,274
LARCENY	227	47	64,199
MOTOR VEHICLE THEFT	41	8	187,600
INDEX TOTAL	384	107	\$ 353,083
*ARSON	4	1	\$ 1,312,000

AGENCY: SHELTON P.D.

POPULATION: 36,483

INDEX CRIME	OFFENSES	CLEARANCES	VALUE OF PROPERTY STOLEN
MURDER	0	0	0
RAPE	1	0	0
ROBBERY	10	4	\$ 1,727
AGGRAVATED ASSAULT	5	6	N/A
BURGLARY	195	16	193,087
LARCENY	268	54	164,470
MOTOR VEHICLE THEFT	92	4	453,000
INDEX TOTAL	571	84	\$ 812,284
*ARSON	4	0	\$ 4,200,000

*ARSON NOT INCLUDED IN CRIME INDEX TOTAL

AGENCY: SIMSBURY P.D.

POPULATION: 21,884

INDEX CRIME	OFFENSES	CLEARANCES	VALUE OF PROPERTY STOLEN
MURDER	0	0	0
RAPE	0	0	0
ROBBERY	2	2	\$ 358
AGGRAVATED ASSAULT	3	3	N/A
BURGLARY	47	12	32,955
LARCENY	233	40	163,388
MOTOR VEHICLE THEFT	8	0	60,500
INDEX TOTAL	293	57	\$ 257,201
*ARSON	4	1	\$ 25,000

AGENCY: SOUTH WINDSOR P.D.

POPULATION: 21,952

INDEX CRIME	OFFENSES	CLEARANCES	VALUE OF PROPERTY STOLEN
MURDER	4	4	\$ 3,725
RAPE	5	4	0
ROBBERY	5	2	1,856
AGGRAVATED ASSAULT	10	5	N/A
BURGLARY	89	17	164,346
LARCENY	276	66	285,532
MOTOR VEHICLE THEFT	27	17	147,902
INDEX TOTAL	416	115	\$ 603,361
*ARSON	1	1	\$ 40

*ARSON NOT INCLUDED IN CRIME INDEX TOTAL

AGENCY: SOUTHLINGTON P.D.

POPULATION: 38,278

INDEX CRIME	OFFENSES	CLEARANCES	VALUE OF PROPERTY STOLEN
MURDER	0	0	0
RAPE	3	0	0
ROBBERY	11	4	\$ 6,803
AGGRAVATED ASSAULT	9	10	N/A
BURGLARY	241	15	106,445
LARCENY	743	201	565,491
MOTOR VEHICLE THEFT	105	9	819,895
INDEX TOTAL	1,112	239	\$ 1,498,634
*ARSON	3	1	\$ 400

AGENCY: STAMFORD P.D.

POPULATION: 107,524

INDEX CRIME	OFFENSES	CLEARANCES	VALUE OF PROPERTY STOLEN
MURDER	8	6	0
RAPE	22	15	0
ROBBERY	270	69	\$ 134,599
AGGRAVATED ASSAULT	237	129	N/A
BURGLARY	1,105	98	740,337
LARCENY	3,503	668	1,848,106
MOTOR VEHICLE THEFT	727	48	5,129,842
INDEX TOTAL	5,872	1,033	\$ 7,852,884
*ARSON	31	1	\$ 694,550

*ARSON NOT INCLUDED IN CRIME INDEX TOTAL

AGENCY: STONINGTON P.D.

POPULATION: 16,458

INDEX CRIME	OFFENSES	CLEARANCES	VALUE OF PROPERTY STOLEN
MURDER	0	0	0
RAPE	0	0	0
ROBBERY	7	6	\$ 1,788
AGGRAVATED ASSAULT	3	1	N/A
BURGLARY	82	6	110,963
LARCENY	360	41	173,311
MOTOR VEHICLE THEFT	13	2	94,432
INDEX TOTAL	465	56	\$ 380,494
*ARSON	1	0	\$ 1,000

AGENCY: STRATFORD P.D.

POPULATION: 49,419

INDEX CRIME	OFFENSES	CLEARANCES	VALUE OF PROPERTY STOLEN
MURDER	1	1	0
RAPE	2	2	0
ROBBERY	77	32	\$ 42,530
AGGRAVATED ASSAULT	107	106	N/A
BURGLARY	449	49	376,484
LARCENY	1,330	380	1,079,781
MOTOR VEHICLE THEFT	396	9	2,693,750
INDEX TOTAL	2,362	579	\$ 4,192,545
*ARSON	18	15	\$ 353,600

*ARSON NOT INCLUDED IN CRIME INDEX TOTAL

AGENCY: SUFFIELD P.D.

POPULATION: 11,356

INDEX CRIME	OFFENSES	CLEARANCES	VALUE OF PROPERTY STOLEN
MURDER	0	0	0
RAPE	0	0	0
ROBBERY	1	0	\$ 289
AGGRAVATED ASSAULT	4	4	N/A
BURGLARY	25	7	61,583
LARCENY	92	18	49,208
MOTOR VEHICLE THEFT	10	5	119,550
INDEX TOTAL	137	34	\$ 230,630
*ARSON	1	0	\$ 500

AGENCY: THOMASTON P.D.

POPULATION: 7,037

INDEX CRIME	OFFENSES	CLEARANCES	VALUE OF PROPERTY STOLEN
MURDER	0	0	0
RAPE	0	0	0
ROBBERY	2	0	\$ 120
AGGRAVATED ASSAULT	2	2	N/A
BURGLARY	29	1	22,665
LARCENY	72	11	22,591
MOTOR VEHICLE THEFT	25	1	93,315
INDEX TOTAL	130	15	\$ 138,691
*ARSON	2	0	0

*ARSON NOT INCLUDED IN CRIME INDEX TOTAL

AGENCY: TORRINGTON P.D.

POPULATION: 33,867

INDEX CRIME	OFFENSES	CLEARANCES	VALUE OF PROPERTY STOLEN
MURDER	0	0	0
RAPE	8	2	0
ROBBERY	10	4	\$ 130
AGGRAVATED ASSAULT	63	42	N/A
BURGLARY	272	12	133,991
LARCENY	626	115	142,007
MOTOR VEHICLE THEFT	82	8	332,907
INDEX TOTAL	1,061	183	\$ 609,035
*ARSON	1	0	\$ 650

AGENCY: TRUMBULL P.D.

POPULATION: 32,035

INDEX CRIME	OFFENSES	CLEARANCES	VALUE OF PROPERTY STOLEN
MURDER	0	0	0
RAPE	2	1	0
ROBBERY	13	2	\$ 1,764
AGGRAVATED ASSAULT	6	2	N/A
BURGLARY	155	10	206,446
LARCENY	979	378	427,458
MOTOR VEHICLE THEFT	275	6	2,112,850
INDEX TOTAL	1,430	399	\$ 2,748,518
*ARSON	0	0	0

*ARSON NOT INCLUDED IN CRIME INDEX TOTAL

AGENCY: VERNON P.D.

POPULATION: 30,111

INDEX CRIME	OFFENSES	CLEARANCES	VALUE OF PROPERTY STOLEN
MURDER	0	0	0
RAPE	1	2	0
ROBBERY	25	11	\$ 1,957
AGGRAVATED ASSAULT	36	32	N/A
BURGLARY	125	20	47,879
LARCENY	481	144	152,130
MOTOR VEHICLE THEFT	71	6	332,475
INDEX TOTAL	739	215	\$ 534,441
*ARSON	10	2	0

AGENCY: WALLINGFORD P.D.

POPULATION: 40,638

INDEX CRIME	OFFENSES	CLEARANCES	VALUE OF PROPERTY STOLEN
MURDER	1	1	0
RAPE	5	2	0
ROBBERY	13	6	\$ 32,685
AGGRAVATED ASSAULT	25	20	N/A
BURGLARY	224	36	260,944
LARCENY	835	78	412,109
MOTOR VEHICLE THEFT	124	6	482,923
INDEX TOTAL	1,227	149	\$ 1,188,661
*ARSON	13	2	0

*ARSON NOT INCLUDED IN CRIME INDEX TOTAL

AGENCY: WATERBURY P.D.

POPULATION: 106,838

INDEX CRIME	OFFENSES	CLEARANCES	VALUE OF PROPERTY STOLEN
MURDER	20	16	0
RAPE	39	5	\$ 300
ROBBERY	288	46	82,633
AGGRAVATED ASSAULT	239	97	N/A
BURGLARY	1,815	98	967,538
LARCENY	4,957	901	1,443,383
MOTOR VEHICLE THEFT	1,377	9	6,999,144
INDEX TOTAL	8,735	1,172	\$ 9,492,998
*ARSON	12	9	\$ 272,500

AGENCY: WATERFORD P.D.

POPULATION: 17,443

INDEX CRIME	OFFENSES	CLEARANCES	VALUE OF PROPERTY STOLEN
MURDER	1	1	0
RAPE	4	3	0
ROBBERY	13	8	\$ 13,030
AGGRAVATED ASSAULT	42	37	N/A
BURGLARY	93	28	112,465
LARCENY	701	422	388,649
MOTOR VEHICLE THEFT	42	16	224,317
INDEX TOTAL	896	515	\$ 738,461
*ARSON	5	0	\$ 27,060

*ARSON NOT INCLUDED IN CRIME INDEX TOTAL

AGENCY: WATERTOWN P.D.**POPULATION: 20,725**

INDEX CRIME	OFFENSES	CLEARANCES	VALUE OF PROPERTY STOLEN
MURDER	0	0	0
RAPE	0	0	0
ROBBERY	5	6	\$ 1,978
AGGRAVATED ASSAULT	38	13	N/A
BURGLARY	103	20	8,917
LARCENY	477	52	463,566
MOTOR VEHICLE THEFT	69	7	426,085
INDEX TOTAL	692	98	\$ 900,546
*ARSON	0	0	0

AGENCY: WEST HARTFORD P.D.**POPULATION: 59,737**

INDEX CRIME	OFFENSES	CLEARANCES	VALUE OF PROPERTY STOLEN
MURDER	1	1	0
RAPE	1	0	0
ROBBERY	78	38	\$ 38,689
AGGRAVATED ASSAULT	56	48	N/A
BURGLARY	580	121	502,841
LARCENY	1,512	588	609,426
MOTOR VEHICLE THEFT	213	18	1,016,094
INDEX TOTAL	2,441	814	\$ 2,167,050
*ARSON	9	4	0

*ARSON NOT INCLUDED IN CRIME INDEX TOTAL

AGENCY: WEST HAVEN P.D.

POPULATION: 54,135

INDEX CRIME	OFFENSES	CLEARANCES	VALUE OF PROPERTY STOLEN
MURDER	0	2	0
RAPE	5	4	0
ROBBERY	66	16	\$ 34,746
AGGRAVATED ASSAULT	80	57	N/A
BURGLARY	521	59	352,744
LARCENY	1,721	148	479,036
MOTOR VEHICLE THEFT	467	15	1,667,195
INDEX TOTAL	2,860	301	\$ 2,533,721
 *ARSON	 10	 2	 \$ 15,000

AGENCY: WESTON P.D.

POPULATION: 8,652

INDEX CRIME	OFFENSES	CLEARANCES	VALUE OF PROPERTY STOLEN
MURDER	0	0	0
RAPE	0	0	0
ROBBERY	0	0	0
AGGRAVATED ASSAULT	7	7	N/A
BURGLARY	33	9	\$ 168,355
LARCENY	78	29	115,829
MOTOR VEHICLE THEFT	3	0	23,825
INDEX TOTAL	121	45	\$ 308,009
 *ARSON	 0	 0	 0

*ARSON NOT INCLUDED IN CRIME INDEX TOTAL

AGENCY: WESTPORT P.D.

POPULATION: 24,424

INDEX CRIME	OFFENSES	CLEARANCES	VALUE OF PROPERTY STOLEN
MURDER	0	0	0
RAPE	0	0	0
ROBBERY	23	14	\$ 26,159
AGGRAVATED ASSAULT	7	6	N/A
BURGLARY	173	15	284,722
LARCENY	559	97	820,836
MOTOR VEHICLE THEFT	79	6	722,521
INDEX TOTAL	841	138	\$ 1,854,238
*ARSON	3	1	\$ 548,870

AGENCY: WETHERSFIELD P.D.

POPULATION: 25,491

INDEX CRIME	OFFENSES	CLEARANCES	VALUE OF PROPERTY STOLEN
MURDER	0	0	0
RAPE	3	3	0
ROBBERY	22	10	\$ 3,187
AGGRAVATED ASSAULT	29	25	N/A
BURGLARY	116	24	103,296
LARCENY	473	193	234,447
MOTOR VEHICLE THEFT	96	5	399,681
INDEX TOTAL	739	260	\$ 740,611
*ARSON	2	0	\$ 2,700

*ARSON NOT INCLUDED IN CRIME INDEX TOTAL

AGENCY: WILLIMANTIC P.D.

POPULATION: 15,326

INDEX CRIME	OFFENSES	CLEARANCES	VALUE OF PROPERTY STOLEN
MURDER	1	1	0
RAPE	10	4	0
ROBBERY	15	4	\$ 1,145
AGGRAVATED ASSAULT	13	5	N/A
BURGLARY	175	18	91,229
LARCENY	550	90	124,225
MOTOR VEHICLE THEFT	70	8	216,875
INDEX TOTAL	834	130	\$ 433,474
*ARSON	0	0	0

AGENCY: WILTON P.D.

POPULATION: 15,998

INDEX CRIME	OFFENSES	CLEARANCES	VALUE OF PROPERTY STOLEN
MURDER	0	0	0
RAPE	0	0	0
ROBBERY	2	1	\$ 400
AGGRAVATED ASSAULT	5	6	N/A
BURGLARY	54	5	233,124
LARCENY	152	36	150,225
MOTOR VEHICLE THEFT	10	4	135,415
INDEX TOTAL	223	52	\$ 519,164
*ARSON	1	1	0

*ARSON NOT INCLUDED IN CRIME INDEX TOTAL

AGENCY: WINDSOR P.D.

POPULATION: 27,644

INDEX CRIME	OFFENSES	CLEARANCES	VALUE OF PROPERTY STOLEN
MURDER	1	1	0
RAPE	2	2	0
ROBBERY	10	4	\$ 8,736
AGGRAVATED ASSAULT	10	9	N/A
BURGLARY	129	37	96,295
LARCENY	540	139	581,268
MOTOR VEHICLE THEFT	46	9	312,300
INDEX TOTAL	738	201	\$ 998,599
*ARSON	2	0	0

AGENCY: WINDSOR LOCKS P.D.

POPULATION: 12,280

INDEX CRIME	OFFENSES	CLEARANCES	VALUE OF PROPERTY STOLEN
MURDER	0	0	0
RAPE	0	0	0
ROBBERY	4	3	\$ 5,153
AGGRAVATED ASSAULT	13	12	N/A
BURGLARY	61	5	63,047
LARCENY	178	31	107,172
MOTOR VEHICLE THEFT	32	5	283,333
INDEX TOTAL	288	56	\$ 458,705
*ARSON	3	1	\$ 2,000

*ARSON NOT INCLUDED IN CRIME INDEX TOTAL

AGENCY: WINSTED P.D.

POPULATION: 11,300

INDEX CRIME	OFFENSES	CLEARANCES	VALUE OF PROPERTY STOLEN
MURDER	0	0	0
RAPE	0	0	0
ROBBERY	1	1	\$ 26
AGGRAVATED ASSAULT	20	14	N/A
BURGLARY	53	7	17,701
LARCENY	122	19	107,511
MOTOR VEHICLE THEFT	13	2	63,901
INDEX TOTAL	209	43	\$ 189,139
*ARSON	2	1	\$ 26,000

AGENCY: WOLCOTT P.D.

POPULATION: 13,637

INDEX CRIME	OFFENSES	CLEARANCES	VALUE OF PROPERTY STOLEN
MURDER	0	0	0
RAPE	11	4	0
ROBBERY	6	0	\$ 753
AGGRAVATED ASSAULT	13	13	N/A
BURGLARY	83	14	122,829
LARCENY	254	45	109,497
MOTOR VEHICLE THEFT	39	7	140,000
INDEX TOTAL	406	83	\$ 373,079
*ARSON	1	1	\$ 35,000

*ARSON NOT INCLUDED IN CRIME INDEX TOTAL

AGENCY: WOODBRIDGE P.D.

POPULATION: 7,887

INDEX CRIME	OFFENSES	CLEARANCES	VALUE OF PROPERTY STOLEN
MURDER	0	0	0
RAPE	0	1	0
ROBBERY	2	3	\$ 404
AGGRAVATED ASSAULT	4	4	N/A
BURGLARY	37	12	92,225
LARCENY	75	35	70,929
MOTOR VEHICLE THEFT	8	0	80,000
INDEX TOTAL	126	55	\$ 243,558
*ARSON	1	1	\$ 15,000

AGENCY: CENTRAL CT ST UNIV. P.D.

POPULATION: ----

INDEX CRIME	OFFENSES	CLEARANCES	VALUE OF PROPERTY STOLEN
MURDER	0	0	0
RAPE	0	0	0
ROBBERY	0	0	0
AGGRAVATED ASSAULT	0	0	N/A
BURGLARY	1	0	0
LARCENY	99	0	\$ 19,494
MOTOR VEHICLE THEFT	6	0	19,800
INDEX TOTAL	106	0	\$ 39,294
*ARSON	0	0	0

*ARSON NOT INCLUDED IN CRIME INDEX TOTAL

AGENCY: EASTERN CT ST UNIV. P.D.

POPULATION: ---

INDEX CRIME	OFFENSES	CLEARANCES	VALUE OF PROPERTY STOLEN
MURDER	0	0	0
RAPE	0	0	0
ROBBERY	0	0	0
AGGRAVATED ASSAULT	1	1	N/A
BURGLARY	19	0	\$ 5,294
LARCENY	115	1	21,920
MOTOR VEHICLE THEFT	2	0	5,800
INDEX TOTAL	137	2	\$ 33,014
*ARSON	0	0	0

AGENCY: SOUTHERN CT ST UNIV. P.D.

POPULATION: ---

INDEX CRIME	OFFENSES	CLEARANCES	VALUE OF PROPERTY STOLEN
MURDER	0	0	0
RAPE	1	1	0
ROBBERY	1	0	\$ 75
AGGRAVATED ASSAULT	2	0	N/A
BURGLARY	89	14	20,400
LARCENY	116	7	24,421
MOTOR VEHICLE THEFT	12	4	43,000
INDEX TOTAL	221	26	\$ 88,896
*ARSON	0	0	0

*ARSON NOT INCLUDED IN CRIME INDEX TOTAL

AGENCY: UCONN AVERY PT P.D.

POPULATION: ---

INDEX CRIME	OFFENSES	CLEARANCES	VALUE OF PROPERTY STOLEN
MURDER	0	0	0
RAPE	0	0	0
ROBBERY	0	0	0
AGGRAVATED ASSAULT	0	0	N/A
BURGLARY	1	0	\$ 8,536
LARCENY	10	1	8,694
MOTOR VEHICLE THEFT	0	0	0
INDEX TOTAL	11	1	\$ 17,230
*ARSON	0	0	0

AGENCY: UCONN HEALTH CENTER P.D.

POPULATION: ---

INDEX CRIME	OFFENSES	CLEARANCES	VALUE OF PROPERTY STOLEN
MURDER	0	0	0
RAPE	0	0	0
ROBBERY	0	0	0
AGGRAVATED ASSAULT	0	0	N/A
BURGLARY	8	1	\$ 311
LARCENY	102	5	20,374
MOTOR VEHICLE THEFT	3	0	28,500
INDEX TOTAL	113	6	\$ 49,185
*ARSON	0	0	0

*ARSON NOT INCLUDED IN CRIME INDEX TOTAL

AGENCY: UNIVERSITY OF CT P.D.

POPULATION: ---

INDEX CRIME	OFFENSES	CLEARANCES	VALUE OF PROPERTY STOLEN
MURDER	0	0	0
RAPE	4	3	0
ROBBERY	2	0	\$ 42
AGGRAVATED ASSAULT	14	5	N/A
BURGLARY	97	7	95,955
LARCENY	343	18	106,206
MOTOR VEHICLE THEFT	9	3	39,634
INDEX TOTAL	469	36	\$ 241,837
*ARSON	3	0	0

AGENCY: WESTERN CT ST UNIV. P.D.

POPULATION: ---

INDEX CRIME	OFFENSES	CLEARANCES	VALUE OF PROPERTY STOLEN
MURDER	0	0	0
RAPE	1	0	0
ROBBERY	0	0	0
AGGRAVATED ASSAULT	1	1	N/A
BURGLARY	19	1	\$ 671
LARCENY	92	0	20,487
MOTOR VEHICLE THEFT	2	0	8,000
INDEX TOTAL	115	2	\$ 29,158
*ARSON	2	0	\$ 25

*ARSON NOT INCLUDED IN CRIME INDEX TOTAL

AGENCY: YALE UNIVERSITY P.D.

POPULATION: ---

INDEX CRIME	OFFENSES	CLEARANCES	VALUE OF PROPERTY STOLEN
MURDER	0	0	0
RAPE	1	0	0
ROBBERY	6	2	\$ 990
AGGRAVATED ASSAULT	7	4	N/A
BURGLARY	497	35	411,303
LARCENY	586	20	205,857
MOTOR VEHICLE THEFT	22	1	77,300
INDEX TOTAL	1,119	62	\$ 695,450
*ARSON	1	0	\$ 250

AGENCY: CONNECTICUT STATE POLICE

POPULATION: 491,355

INDEX CRIME	OFFENSES	CLEARANCES	VALUE OF PROPERTY STOLEN
MURDER	10	7	\$ 2,400
RAPE	118	69	85
ROBBERY	100	43	61,241
AGGRAVATED ASSAULT	1,161	964	N/A
BURGLARY	2,458	401	3,683,948
LARCENY	3,881	937	5,033,363
MOTOR VEHICLE THEFT	662	185	3,992,708
INDEX TOTAL	8,390	2,606	\$ 12,773,745
*ARSON	101	31	\$ 3,366,790

*ARSON NOT INCLUDED IN CRIME INDEX TOTAL

STATE POLICE CRIME INDEX OFFENSES BY TOWN

TOWN	AGGRAVATED							TOTAL
	MURDER	RAPE	ROBBERY	ASSAULT	BURGLARY	LARCENY	MVT	
ANDOVER	0	0	0	1	15	17	2	35
ASHFORD	0	0	1	6	27	17	3	54
BARKHAMSTED	0	0	0	8	11	33	3	55
BEACON FALLS	0	1	1	12	25	29	5	73
BETHANY	0	0	0	5	15	38	7	65
BETHLEHEM	0	1	0	3	13	11	0	28
BOLTON	0	0	0	2	20	43	6	71
BOZRAH	0	0	2	4	14	19	3	42
BRIDGEWATER	0	0	0	1	7	8	2	18
BROOKLYN	0	5	1	26	45	52	4	133
BURLINGTON	1	1	0	15	52	61	9	139
CANAAN	0	0	1	2	5	7	2	17
CANTERBURY	0	0	0	5	16	4	3	28
CHAPLIN	0	2	1	6	15	6	4	34
CHESTER	0	1	0	0	14	25	2	42
COLCHESTER	0	0	0	26	56	96	5	183
COLEBROOK	0	0	0	1	10	3	0	14
COLUMBIA	0	0	1	9	34	61	2	107
CORNWALL	0	0	0	1	9	46	1	57
DEEP RIVER	0	3	0	15	12	40	4	74
DURHAM	0	1	1	6	25	22	5	60
EASTFORD	0	0	0	1	12	6	2	21
EAST GRANBY	0	4	0	5	10	16	2	37
EAST HADDAM	0	1	1	15	54	59	5	135
EAST LYME	0	1	3	57	77	160	7	305
ELLINGTON	0	1	2	14	69	57	11	154
ESSEX	0	1	0	9	18	43	6	77

TOWN	AGGRAVATED							TOTAL
	MURDER	RAPE	ROBBERY	ASSAULT	BURGLARY	LARCENY	MVT	
FRANKLIN	0	3	2	3	9	26	1	44
GOSHEN	0	0	0	5	11	14	3	33
GRISWOLD	1	7	0	12	41	47	3	111
HADDAM	0	3	0	7	34	25	8	77
HAMPTON	0	1	0	0	12	1	1	15
HARTLAND	0	0	0	0	3	1	0	4
HARWINTON	1	0	1	7	21	20	3	53
HEBRON	0	1	0	7	26	39	0	73
KENT	0	0	0	1	11	35	0	47
KILLINGLY	1	8	7	66	127	107	24	340
KILLINGWORTH	0	0	0	0	22	15	2	39
LEBANON	0	2	0	9	31	35	3	80
LEDYARD	1	7	8	37	42	313	13	421
LISBON	0	3	0	6	14	27	2	52
LITCHFIELD	0	0	0	9	27	63	7	106
LYME	0	0	0	1	9	7	2	19
MANSFIELD	0	4	4	35	102	122	17	284
MARLBOROUGH	0	0	0	5	17	24	1	47
MIDDLEFIELD	0	0	0	8	25	36	8	77
MONTVILLE	0	7	5	55	88	125	7	287
MORRIS	0	0	0	1	7	15	1	24
NEW FAIRFIELD	0	0	0	14	37	53	3	107
NEW HARTFORD	0	0	2	10	18	40	5	75
NORFOLK	0	0	0	2	9	22	1	34
NORTH CANAAN	0	0	1	9	10	29	4	53
NO. STONINGTON	0	8	1	6	23	41	9	88
OLD LYME	0	0	2	7	51	67	12	139
OXFORD	0	2	0	14	52	60	15	143
POMFRET	0	0	1	3	16	9	0	29

TOWN	AGGRAVATED							TOTAL
	MURDER	RAPE	ROBBERY	ASSAULT	BURGLARY	LARCENY	MVT	
PORTLAND	0	0	6	19	36	101	8	170
PRESTON	0	1	0	11	26	36	3	77
PROSPECT	0	0	0	4	28	40	11	83
PUTNAM	0	1	1	3	11	18	3	37
REDDING	0	0	0	4	35	26	6	71
ROXBURY	0	0	0	2	8	13	0	23
SALEM	0	0	0	4	8	32	3	47
SALISBURY	0	0	0	3	17	37	5	62
SCOTLAND	0	2	0	2	9	1	1	15
SHARON	0	0	0	4	10	11	2	27
SHERMAN	0	0	0	2	16	15	0	33
SOMERS	0	2	0	58	45	26	5	136
SOUTHBURY	0	1	0	16	62	125	27	231
SPRAGUE	0	0	0	15	16	26	1	58
STAFFORD	0	2	4	31	92	68	12	209
STERLING	0	1	0	8	15	7	1	32
THOMPSON	0	5	0	12	51	22	8	98
TOLLAND	0	1	2	19	53	39	8	122
UNION	0	0	0	0	10	2	1	13
VOLUNTOWN	0	3	0	9	12	12	3	39
WARREN	0	0	0	2	3	5	1	11
WASHINGTON	0	0	1	5	26	32	1	65
WESTBROOK	0	1	1	13	53	70	7	145
WILLINGTON	0	2	0	5	46	27	4	84
WINDHAM	0	2	5	20	44	73	11	155
WOODBURY	1	1	0	10	52	72	5	141
WOODSTOCK	0	2	1	1	31	18	4	57
OTHER*	4	12	30	285	68	530	261	1,190

* "OTHER" CATEGORY INCLUDES OFFENSES COMMITTED IN TOWNS WITH ORGANIZED POLICE DEPARTMENTS.

**ARREST DATA
BY CONTRIBUTOR**

1993 ARREST DATA BY CONTRIBUTOR: 18 Years of Age And Over

OFFENSES	ANSONIA	AVON	BERLIN	BETHEL	BLOOMFIELD
Murder	1	0	0	0	0
Manslaughter	0	0	0	0	0
Forcible Rape	1	1	1	0	3
Robbery	6	2	1	2	6
Aggravated Assault	33	0	5	11	67
Burglary	28	5	18	6	12
Larceny-Theft	106	37	167	26	106
Motor Vehicle Theft	30	1	0	0	4
Arson	0	0	0	0	0
Subtotal Part 1	205	46	192	45	198
Simple Assault	145	12	52	13	1
Forgery/Counterfeiting	9	12	14	0	0
Fraud	4	18	3	0	11
Embezzlement	0	1	0	0	0
Stolen Property	0	0	0	0	0
Vandalism	18	3	3	0	4
Weapons Charges	22	4	14	2	5
Prostitution	1	0	0	0	0
Sex Offenses	8	2	1	1	4
Drug Abuse Violations	87	17	45	15	61
Gambling	0	0	0	0	0
Offenses vs Family	37	4	13	3	1
Driving Under Influence	103	142	84	78	52
Liquor Laws	0	15	6	0	0
Disorderly Conduct	209	34	55	76	133
Vagrancy	0	0	0	0	0
All Other Offenses	116	40	135	92	177
GRAND TOTAL	964	350	617	325	647

1993 ARREST DATA BY CONTRIBUTOR: 18 Years of Age And Over

OFFENSES	BRANFORD	BRIDGEPORT	BRISTOL	BROOKFIELD	CANTON
Murder	1	20	1	0	0
Manslaughter	0	1	0	0	0
Forcible Rape	1	31	2	0	0
Robbery	5	113	17	0	1
Aggravated Assault	0	204	112	4	0
Burglary	15	186	45	4	3
Larceny-Theft	196	640	269	43	9
Motor Vehicle Theft	0	135	3	1	0
Arson	1	7	2	0	0
Subtotal Part 1	219	1,337	451	52	13
Simple Assault	65	1,365	117	2	12
Forgery/Counterfeiting	3	82	13	4	0
Fraud	1	51	51	6	15
Embezzlement	0	0	0	0	0
Stolen Property	0	3	0	0	0
Vandalism	20	0	32	4	0
Weapons Charges	13	171	11	4	1
Prostitution	0	77	7	3	0
Sex Offenses	14	14	10	1	0
Drug Abuse Violations	60	1,742	172	3	27
Gambling	0	1	0	0	0
Offenses vs Family	8	62	8	0	0
Driving Under Influence	159	70	215	22	66
Liquor Laws	20	18	1	2	18
Disorderly Conduct	328	528	780	51	47
Vagrancy	0	0	1	0	0
All Other Offenses	277	3,861	890	66	14
GRAND TOTAL	1,187	9,382	2,759	220	213

1993 ARREST DATA BY CONTRIBUTOR: 18 Years of Age And Over

CHESHIRE	CLINTON	COVENTRY	CROMWELL	DANBURY	DARIEN	DERBY
0	0	0	0	2	0	1
1	0	0	0	1	0	0
1	0	0	0	0	0	0
1	5	0	2	89	2	6
9	3	4	3	47	2	16
16	5	4	9	4	9	21
58	26	14	95	488	39	135
4	0	0	3	23	2	1
0	4	0	0	1	0	0
90	43	22	112	655	54	180
38	52	23	15	384	14	72
0	4	1	4	18	7	2
16	3	0	0	54	43	1
0	1	0	0	0	0	0
0	1	1	0	0	4	3
11	6	0	18	77	4	23
3	1	1	7	27	3	9
0	0	1	0	13	0	3
0	0	3	3	19	0	6
82	16	3	11	414	21	33
0	0	0	0	0	0	0
2	0	1	2	0	0	7
81	110	67	58	236	79	60
44	13	7	8	5	0	7
45	47	54	69	445	26	116
0	0	0	0	0	1	0
239	44	59	50	946	116	125
651	341	242	357	3,293	372	647

1993 ARREST DATA BY CONTRIBUTOR: 18 Years of Age And Over

OFFENSES	EAST HAMPTON	EAST HARTFORD	EAST HAVEN	EAST WINDSOR	EASTON
Murder	0	1	0	0	0
Manslaughter	0	1	0	0	0
Forcible Rape	0	10	1	2	2
Robbery	0	29	10	4	2
Aggravated Assault	3	70	14	0	0
Burglary	30	69	17	9	11
Larceny-Theft	10	263	304	28	3
Motor Vehicle Theft	0	13	3	10	0
Arson	0	3	0	0	1
Subtotal Part 1	43	459	349	53	19
Simple Assault	20	306	14	73	7
Forgery/Counterfeiting	5	37	1	2	0
Fraud	3	38	16	37	0
Embezzlement	0	0	0	0	0
Stolen Property	0	17	0	1	0
Vandalism	5	76	10	2	0
Weapons Charges	1	40	13	12	0
Prostitution	0	9	0	0	0
Sex Offenses	1	39	1	1	0
Drug Abuse Violations	12	89	73	53	3
Gambling	0	0	0	0	0
Offenses vs Family	1	74	1	0	0
Driving Under Influence	36	141	115	86	11
Liquor Laws	13	8	11	12	0
Disorderly Conduct	47	541	26	41	15
Vagrancy	0	0	0	0	0
All Other Offenses	115	381	47	120	31
GRAND TOTAL	302	2,255	677	493	86

1993 ARREST DATA BY CONTRIBUTOR: 18 Years of Age And Over

ENFIELD	FAIRFIELD	FARMINGTON	GLASTONBURY	GRANBY	GREENWICH	GROTON CITY
1	1	1	0	0	1	0
0	0	0	0	0	0	0
0	0	1	3	0	1	2
20	26	2	1	0	9	5
6	81	4	1	5	11	14
33	30	6	20	10	28	12
283	387	183	64	11	161	22
0	13	4	0	1	3	0
0	0	0	3	0	0	2
343	538	201	92	27	214	57
209	1	2	35	14	21	103
11	4	8	7	1	5	0
27	127	51	1	3	22	0
0	0	4	0	0	0	0
4	0	0	2	0	0	0
41	15	19	17	2	49	7
13	11	6	6	2	21	10
0	0	0	0	0	0	0
18	9	4	5	0	5	0
56	66	11	20	15	55	37
1	0	0	0	0	0	0
4	0	51	0	40	0	7
288	102	190	170	44	142	69
24	0	3	27	13	4	16
185	115	56	89	29	319	32
0	8	0	0	0	0	11
271	637	0	114	54	526	296
1,495	1,633	606	585	244	1,383	645

1993 ARREST DATA BY CONTRIBUTOR: 18 Years of Age And Over

OFFENSES	GROTON LONG PT.	GROTON TOWN	GUILFORD	HAMDEN	HARTFORD
Murder	0	0	0	1	25
Manslaughter	0	0	0	0	0
Forcible Rape	0	2	2	6	62
Robbery	0	6	3	15	247
Aggravated Assault	0	24	11	20	757
Burglary	1	30	33	70	647
Larceny-Theft	0	169	50	421	1,706
Motor Vehicle Theft	0	0	3	13	174
Arson	0	0	0	0	9
Subtotal Part 1	1	231	102	546	3,627
Simple Assault	2	83	9	149	5,010
Forgery/Counterfeiting	0	23	4	30	51
Fraud	0	55	6	28	260
Embezzlement	0	0	0	0	5
Stolen Property	0	2	0	25	145
Vandalism	0	25	10	23	228
Weapons Charges	0	16	11	24	234
Prostitution	0	0	0	0	325
Sex Offenses	0	21	1	9	60
Drug Abuse Violations	0	78	31	188	3,022
Gambling	0	0	0	0	37
Offenses vs Family	0	8	3	0	251
Driving Under Influence	5	139	83	61	145
Liquor Laws	0	8	58	54	25
Disorderly Conduct	1	76	60	162	2,621
Vagrancy	0	1	0	0	0
All Other Offenses	1	1,416	189	840	2,301
GRAND TOTAL	10	2,182	567	2,139	18,347

1993 ARREST DATA BY CONTRIBUTOR: 18 Years of Age And Over

JEWETT CITY	MADISON	MANCHESTER	MERIDEN	MIDDLEBURY	MIDDLETOWN	MILFORD
0	0	0	0	0	2	0
0	0	2	0	0	0	0
0	0	8	15	0	0	12
0	0	35	29	0	17	27
3	7	62	300	1	256	17
1	8	73	75	5	54	37
7	34	410	498	10	358	578
1	2	13	6	0	0	0
0	0	3	5	0	11	3
12	51	606	928	16	698	674
17	32	169	55	9	61	87
0	9	17	32	0	31	7
0	15	118	37	0	50	16
0	2	0	0	0	0	0
0	0	9	0	0	0	0
0	10	25	108	0	119	85
4	3	30	84	0	30	20
0	0	4	15	0	2	1
2	1	12	10	0	20	14
15	20	131	475	0	217	72
0	2	1	0	0	2	0
0	28	72	35	0	57	11
13	67	11	1	15	189	112
11	21	39	5	1	22	4
22	20	100	316	7	808	354
0	0	0	0	0	0	0
74	88	1,408	1,378	68	544	235
170	369	2,752	3,479	116	2,850	1,692

1993 ARREST DATA BY CONTRIBUTOR: 18 Years of Age And Over

OFFENSES	MONROE	NAUGATUCK	NEW BRITAIN	NEW CANAAN	NEW HAVEN
Murder	0	0	2	0	20
Manslaughter	1	2	1	0	2
Forcible Rape	0	7	12	1	47
Robbery	1	0	37	2	312
Aggravated Assault	4	5	187	3	701
Burglary	3	19	69	10	460
Larceny-Theft	13	63	563	23	823
Motor Vehicle Theft	1	5	44	0	135
Arson	0	0	3	0	17
Subtotal Part 1	23	101	918	39	2,517
Simple Assault	30	114	668	5	2,147
Forgery/Counterfeiting	6	2	21	1	106
Fraud	14	10	61	0	97
Embezzlement	2	0	0	0	5
Stolen Property	7	0	0	0	18
Vandalism	9	7	86	1	294
Weapons Charge	0	15	57	1	291
Prostitution	0	0	45	0	140
Sex Offenses	0	7	11	1	50
Drug Abuse Violations	8	46	742	12	1,884
Gambling	0	0	1	0	3
Offenses vs Family	0	24	30	0	301
Driving Under Influence	44	90	173	143	40
Liquor Laws	9	3	24	0	32
Disorderly Conduct	35	315	624	9	1,047
Vagrancy	0	5	1	0	1
All Other Offenses	88	55	345	66	6,698
GRAND TOTAL	275	794	3,807	278	15,671

1993 ARREST DATA BY CONTRIBUTOR: 18 Years of Age And Over

NEW LONDON	NEW MILFORD	NEWINGTON	NEWTOWN	NO. BRANFORD	NO. HAVEN	NORWALK
1	0	0	0	0	0	0
0	0	0	0	0	0	0
5	0	2	0	0	0	2
28	1	2	0	0	7	47
28	9	6	0	4	8	381
32	15	15	4	16	28	45
263	94	269	28	17	153	282
17	3	6	0	1	7	40
2	0	1	0	0	0	1
376	122	301	32	38	203	798
144	9	74	26	8	8	12
15	2	8	5	1	14	9
44	8	34	0	3	49	130
0	0	0	0	0	0	2
5	0	0	0	0	0	0
45	16	11	3	8	13	91
31	4	11	1	1	15	34
14	0	2	0	0	0	27
9	4	0	1	5	3	14
519	153	52	20	38	43	329
1	0	0	0	0	0	2
6	4	6	0	1	22	13
216	169	117	68	44	97	57
22	4	2	2	31	38	6
614	119	26	63	66	24	961
0	0	0	0	0	0	0
1,055	106	247	71	111	142	876
3,116	720	891	292	355	671	3,361

1993 ARREST DATA BY CONTRIBUTOR: 18 Years of Age And Over

OFFENSES	NORWICH	OLD SAYBROOK	ORANGE	PLAINFIELD	PLAINVILLE
Murder	0	0	0	0	0
Manslaughter	0	0	0	0	0
Forcible Rape	27	1	0	1	1
Robbery	29	1	9	1	1
Aggravated Assault	58	29	1	10	5
Burglary	74	52	27	9	9
Larceny-Theft	187	73	381	10	26
Motor Vehicle Theft	17	3	7	4	3
Arson	9	6	2	2	0
Subtotal Part 1	401	165	427	37	45
Simple Assault	215	0	23	16	53
Forgery/Counterfeiting	27	4	25	1	13
Fraud	28	0	67	12	15
Embezzlement	0	0	1	0	0
Stolen Property	1	0	0	0	1
Vandalism	43	0	1	0	22
Weapons Charges	51	0	5	3	1
Prostitution	21	0	0	0	1
Sex Offenses	23	0	1	7	4
Drug Abuse Violations	202	26	12	23	34
Gambling	2	0	1	0	0
Offenses vs Family	5	0	0	10	6
Driving Under Influence	152	205	55	99	81
Liquor Laws	36	7	1	9	11
Disorderly Conduct	452	48	142	142	124
Vagrancy	0	0	0	0	0
All Other Offenses	613	136	223	112	223
GRAND TOTAL	2,272	591	984	471	634

1993 ARREST DATA BY CONTRIBUTOR: 18 Years of Age And Over

PLYMOUTH	PUTNAM (MUNL)	RIDGEFIELD	ROCKY HILL	SEYMOUR	SHELTON	SIMSBURY
0	0	0	0	0	0	0
0	0	0	0	0	0	0
3	1	0	0	2	0	0
0	0	0	2	0	4	2
4	0	3	8	6	40	1
8	13	3	14	16	17	8
25	24	24	86	62	101	14
2	0	3	8	4	0	0
1	1	0	0	0	0	0
43	39	33	118	90	162	25
57	28	4	43	65	19	14
7	1	0	1	5	3	0
0	14	0	24	0	1	7
0	0	0	2	0	0	0
0	0	0	0	0	0	0
20	1	8	17	14	37	4
9	2	1	5	3	9	1
0	0	0	0	0	0	0
4	7	0	7	4	2	0
17	16	14	24	13	41	17
0	0	0	0	0	0	0
11	2	0	0	7	2	7
28	129	69	32	69	5	23
11	3	0	12	5	0	7
68	104	25	121	113	44	38
0	0	0	0	0	1	0
120	94	59	111	122	386	67
395	440	213	518	510	712	210

1993 ARREST DATA BY CONTRIBUTOR: 18 Years of Age And Over

OFFENSES	SO. WINDSOR	SOUTHINGTON	STAMFORD	STONINGTON	STRATFORD
Murder	1	0	14	0	0
Manslaughter	0	0	2	0	0
Forcible Rape	4	0	17	0	1
Robbery	2	2	82	10	28
Aggravated Assault	4	10	90	0	9
Burglary	7	24	106	9	36
Larceny-Theft	33	200	639	39	392
Motor Vehicle Theft	0	2	55	0	3
Arson	0	1	0	0	0
Subtotal Part 1	51	239	1,005	58	469
Simple Assault	13	113	578	46	222
Forgery/Counterfeiting	1	6	19	0	30
Fraud	2	27	130	0	51
Embezzlement	0	0	0	0	4
Stolen Property	0	0	0	0	1
Vandalism	0	27	4	0	0
Weapons Charges	5	8	45	0	27
Prostitution	0	4	4	0	0
Sex Offenses	1	5	0	0	9
Drug Abuse Violations	38	38	458	44	196
Gambling	0	0	7	0	0
Offenses vs Family	2	6	29	0	0
Driving Under Influence	36	97	75	109	0
Liquor Laws	10	7	16	18	15
Disorderly Conduct	49	87	525	208	224
Vagrancy	0	0	0	0	0
All Other Offenses	136	560	1,908	153	488
GRAND TOTAL	344	1,224	4,803	636	1,736

1993 ARREST DATA BY CONTRIBUTOR: 18 Years of Age And Over

SUFFIELD	THOMASTON	TORRINGTON	TRUMBULL	VERNON	WALLINGFORD	WATERBURY
0	0	0	0	0	1	16
0	0	2	0	1	0	0
0	0	3	0	1	0	10
1	0	5	3	13	7	97
2	2	27	5	28	0	101
8	4	19	13	30	51	171
18	13	140	383	134	244	1,026
4	0	7	11	1	4	133
0	0	0	0	1	6	15
33	19	203	415	209	313	1,569
8	20	152	49	55	88	993
1	0	2	9	0	13	31
2	1	22	10	29	16	50
0	0	0	2	0	1	0
0	0	0	1	0	0	1
3	1	47	11	25	30	268
3	1	14	11	28	19	143
0	0	0	1	0	1	145
5	2	4	3	6	7	26
7	5	71	20	104	123	676
0	0	0	0	0	0	4
5	0	15	0	24	8	55
49	23	67	34	86	55	102
1	2	64	2	28	13	21
60	67	368	77	252	299	3,010
0	0	0	0	0	0	0
36	39	174	214	254	293	2,424
213	180	1,203	859	1,100	1,279	9,518

1993 ARREST DATA BY CONTRIBUTOR: 18 Years of Age And Over

OFFENSES	WATERFORD	WATERTOWN	WEST HARTFORD	WEST HAVEN	WESTON
Murder	1	0	1	2	0
Manslaughter	1	0	0	0	0
Forcible Rape	1	0	1	0	0
Robbery	12	1	28	21	0
Aggravated Assault	25	12	66	25	2
Burglary	27	6	98	74	4
Larceny-Theft	223	53	498	144	4
Motor Vehicle Theft	5	2	15	12	0
Arson	0	0	1	2	0
Subtotal Part 1	295	74	708	280	10
Simple Assault	0	0	164	192	7
Forgery/Counterfeiting	4	0	36	15	4
Fraud	24	0	69	12	6
Embezzlement	1	0	15	0	0
Stolen Property	0	1	44	0	0
Vandalism	12	5	0	82	2
Weapons Charges	11	3	21	21	1
Prostitution	0	0	6	4	0
Sex Offenses	4	5	14	21	0
Drug Abuse Violations	20	9	99	112	8
Gambling	0	0	0	0	0
Offenses vs Family	27	40	12	59	0
Driving Under Influence	96	71	150	80	34
Liquor Laws	13	3	12	2	3
Disorderly Conduct	100	167	135	476	14
Vagrancy	0	10	0	0	0
All Other Offenses	244	54	645	167	33
GRAND TOTAL	851	442	2,130	1,523	122

1993 ARREST DATA BY CONTRIBUTOR: 18 Years of Age And Over

WESTPORT	WETHERSFIELD	WILLIMANTIC	WILTON	WINDSOR	WINDSOR LOCKS	WINSTED
0	0	1	0	4	0	0
0	0	0	0	0	0	0
0	3	4	0	1	0	0
7	9	4	1	2	4	1
6	22	4	8	18	7	4
18	19	12	8	20	7	11
102	201	78	35	105	31	10
0	11	5	1	14	9	2
0	0	0	1	1	1	0
133	265	108	54	165	59	28
17	27	2	0	43	50	81
2	27	14	0	2	2	0
21	116	91	4	64	18	1
1	2	0	1	1	0	0
0	23	0	1	1	0	0
3	9	0	0	5	14	2
4	11	12	3	4	9	1
0	6	0	2	0	0	0
2	6	2	0	7	4	0
30	83	164	24	65	35	8
0	0	0	0	0	0	0
4	2	230	0	162	3	1
49	234	134	83	86	39	55
18	8	30	11	4	7	7
76	86	348	36	32	77	121
0	0	0	1	0	0	2
126	278	214	50	774	89	63
486	1,183	1,349	270	1,415	406	370

1993 ARREST DATA BY CONTRIBUTOR: 18 Years of Age And Over

OFFENSES	WOLCOTT	WOODBIDGE	CENTRAL CT ST U	EASTERN CT ST U	SOUTHERN CT ST U
Murder	0	0	0	0	0
Manslaughter	0	0	0	0	0
Forcible Rape	2	0	0	0	1
Robbery	0	4	0	0	0
Aggravated Assault	7	1	0	1	0
Burglary	15	7	0	4	8
Larceny-Theft	28	18	2	3	4
Motor Vehicle Theft	3	3	0	0	3
Arson	5	0	0	0	0
Subtotal Part 1	60	33	2	8	16
Simple Assault	34	4	6	1	7
Forgery/Counterfeiting	6	2	0	0	0
Fraud	2	2	0	1	0
Embezzlement	0	0	0	0	0
Stolen Property	0	1	0	1	0
Vandalism	6	1	1	1	0
Weapons Charges	7	8	0	0	1
Prostitution	0	0	0	0	0
Sex Offenses	0	0	0	1	1
Drug Abuse Violations	10	27	18	14	11
Gambling	5	0	0	0	0
Offenses vs Family	0	0	0	0	1
Driving Under Influence	62	69	11	4	7
Liquor Laws	1	0	0	0	1
Disorderly Conduct	74	32	13	4	7
Vagrancy	47	0	0	0	0
All Other Offenses	107	44	45	16	44
GRAND TOTAL	421	223	96	51	96

1993 ARREST DATA BY CONTRIBUTOR: 18 Years of Age And Over

UConn-AVERY PT	UConn HEALTH CTR	UConn-STORRS	WESTERN CT ST U	YALE	STATE POLICE
0	0	0	0	0	7
0	0	0	0	0	0
0	0	1	0	0	51
0	0	0	0	1	53
0	0	8	1	2	1,141
0	1	15	1	27	474
0	4	33	0	17	894
0	0	0	0	4	181
0	0	0	0	0	25
0	5	57	2	51	2,826
0	1	21	1	1	256
0	1	2	0	0	33
0	0	0	0	0	169
0	0	0	0	0	1
0	0	0	0	0	4
0	0	18	2	4	399
0	0	10	0	3	372
0	0	0	0	0	4
0	0	1	0	0	121
0	1	25	0	6	1,656
0	0	0	0	0	48
0	2	0	0	2	48
0	1	82	0	0	3,143
0	1	13	0	0	133
0	4	42	3	5	1,781
0	0	0	0	0	0
0	4	89	1	83	3,935
0	20	360	9	155	14,929

1993 ARREST DATA BY CONTRIBUTOR: Under 18 Years of Age

OFFENSES	ANSONIA	AVON	BERLIN	BETHEL	BLOOMFIELD
Murder	0	0	0	0	0
Manslaughter	0	0	0	0	0
Forcible Rape	0	0	0	0	0
Robbery	0	1	0	2	6
Aggravated Assault	6	1	1	0	15
Burglary	12	2	11	2	2
Larceny-Theft	18	11	19	9	13
Motor Vehicle Theft	4	0	0	0	9
Arson	0	0	7	2	0
Subtotal Part 1	40	15	38	15	45
Simple Assault	14	7	17	0	1
Forgery / Counterfeiting	0	0	0	0	0
Fraud	0	0	0	0	0
Embezzlement	0	0	0	0	0
Stolen Property	0	0	0	0	0
Vandalism	20	6	39	10	5
Weapons Charges	2	1	3	6	1
Prostitution	0	0	0	0	0
Sex Offenses	0	1	0	1	1
Drug Abuse Violations	19	0	6	1	7
Gambling	0	0	0	0	0
Offenses vs Family	2	0	4	0	0
Driving Under Influence	0	0	0	0	0
Liquor Laws	1	9	7	4	0
Disorderly Conduct	37	25	47	23	21
Vagrancy	0	0	0	0	0
All Other Offenses	9	19	73	16	7
Curfew and Loitering	0	0	9	2	0
Runaways	0	5	44	0	0
GRAND TOTAL	144	88	287	78	88

1993 ARREST DATA BY CONTRIBUTOR: Under 18 Years of Age

BRANFORD	BRIDGEPORT	BRISTOL	BROOKFIELD	CANTON	CHESHIRE	CLINTON
0	8	1	0	0	0	0
0	0	0	0	0	0	0
3	10	4	0	0	0	0
0	48	8	0	0	1	0
2	44	12	1	0	3	0
8	53	41	3	4	12	6
56	118	133	9	8	17	7
2	187	63	0	0	3	2
1	6	3	0	0	0	0
72	474	265	13	12	35	15
6	190	53	1	3	7	3
1	5	0	0	0	0	0
0	0	0	0	0	2	0
0	0	0	0	0	0	0
0	0	0	0	0	0	0
13	60	47	5	3	15	3
9	95	11	2	1	0	0
0	0	0	0	0	0	0
2	7	9	0	0	0	0
16	300	14	0	5	5	1
0	0	0	0	0	0	0
0	1	1	0	0	0	0
3	0	0	0	0	0	0
12	2	3	1	8	17	3
50	98	118	19	10	8	2
0	0	0	0	0	0	0
34	246	49	23	8	34	9
0	8	39	0	0	0	0
0	171	0	11	1	0	0
218	1,657	609	75	51	124	36

1993 ARREST DATA BY CONTRIBUTOR: Under 18 Years of Age

OFFENSES	COVENTRY	CROMWELL	DANBURY	DARIEN	DERBY
Murder	0	0	0	0	0
Manslaughter	0	0	0	0	0
Forcible Rape	0	0	1	0	0
Robbery	0	0	13	0	0
Aggravated Assault	0	2	22	0	0
Burglary	0	5	9	0	0
Larceny-Theft	0	23	222	3	0
Motor Vehicle Theft	0	2	15	1	0
Arson	0	0	0	0	0
Subtotal Part 1	0	32	282	4	0
Simple Assault	1	6	49	0	0
Forgery / Counterfeiting	0	0	2	0	0
Fraud	0	0	3	0	0
Embezzlement	0	0	0	0	0
Stolen Property	0	0	1	1	0
Vandalism	0	7	34	3	0
Weapons Charges	0	1	16	1	0
Prostitution	0	0	0	0	0
Sex Offenses	0	1	9	0	0
Drug Abuse Violations	1	1	23	1	0
Gambling	0	0	0	0	0
Offenses vs Family	0	1	3	0	0
Driving Under Influence	1	0	2	3	0
Liquor Laws	1	2	1	0	0
Disorderly Conduct	3	23	65	5	0
Vagrancy	0	0	0	0	0
All Other Offenses	1	6	113	6	0
Curfew and Loitering	0	0	3	0	0
Runaways	0	0	0	0	0
GRAND TOTAL	8	80	606	24	0

1993 ARREST DATA BY CONTRIBUTOR: Under 18 Years of Age

EAST HAMPTON	EAST HARTFORD	EAST HAVEN	EAST WINDSOR	EASTON	ENFIELD	FAIRFIELD
0	0	0	0	0	1	0
0	1	0	0	0	0	0
0	0	0	0	0	0	0
0	8	1	0	0	2	2
2	9	1	0	0	4	9
10	46	0	6	0	25	10
1	87	53	17	1	126	21
1	42	2	4	0	0	1
0	0	0	0	1	0	1
14	193	57	27	2	158	44
3	63	4	10	2	58	0
0	0	0	0	0	0	0
0	0	0	0	0	0	0
0	0	0	0	0	0	0
0	3	0	0	0	0	0
8	51	12	0	0	34	6
0	22	5	2	1	8	5
0	0	0	0	0	0	0
1	6	0	1	0	2	0
1	10	7	3	0	4	9
0	0	0	0	0	0	0
7	14	0	0	0	0	0
1	0	0	0	0	2	0
2	9	0	8	0	12	0
3	88	2	3	2	62	7
0	0	0	0	0	0	0
10	87	7	4	4	54	22
0	2	0	0	0	0	0
0	3	0	14	1	0	2
50	551	94	72	12	394	95

1993 ARREST DATA BY CONTRIBUTOR: Under 18 Years of Age

OFFENSES	FARMINGTON	GLASTONBURY	GRANBY	GREENWICH	GROTON CITY
Murder	0	0	0	0	0
Manslaughter	0	0	0	0	0
Forcible Rape	0	1	0	0	0
Robbery	0	0	0	5	0
Aggravated Assault	0	0	0	0	1
Burglary	4	17	1	9	2
Larceny-Theft	74	26	0	16	2
Motor Vehicle Theft	8	0	5	0	0
Arson	0	0	0	0	0
Subtotal Part 1	86	44	6	30	5
Simple Assault	0	21	2	0	8
Forgery/Counterfeiting	0	0	0	0	0
Fraud	0	0	0	0	0
Embezzlement	0	0	0	0	0
Stolen Property	0	0	0	0	0
Vandalism	19	27	3	15	5
Weapons Charges	1	3	0	8	1
Prostitution	0	0	0	0	0
Sex Offenses	0	2	1	0	0
Drug Abuse Violations	4	9	1	3	1
Gambling	0	0	0	0	0
Offenses vs Family	2	0	1	0	0
Driving Under Influence	0	1	0	0	0
Liquor Laws	7	16	9	0	5
Disorderly Conduct	24	40	1	28	3
Vagrancy	0	0	0	0	0
All Other Offenses	6	30	16	43	11
Curfew and Loitering	0	16	0	0	0
Runaways	0	16	0	17	1
GRAND TOTAL	149	225	40	144	40

1993 ARREST DATA BY CONTRIBUTOR: Under 18 Years of Age

GROTON LNG PT.	GROTON TOWN	GUILFORD	HAMDEN	HARTFORD	JEWETT CITY	MADISON
0	0	0	1	4	0	0
0	0	0	0	0	0	0
0	2	0	3	9	0	0
0	3	1	7	39	0	0
0	10	0	10	87	1	2
0	17	7	31	82	0	8
0	84	24	107	278	8	13
0	3	2	12	82	3	5
0	2	0	3	2	0	0
0	121	34	174	583	12	28
0	17	3	38	581	1	2
0	1	0	0	1	1	0
0	4	0	1	13	0	0
0	0	0	0	0	0	0
0	1	0	8	23	0	0
0	22	32	60	59	1	10
0	21	4	10	45	3	1
0	0	0	0	3	0	0
0	3	0	2	8	0	0
0	9	8	40	408	0	8
0	0	0	0	1	0	1
0	3	4	0	18	0	5
0	1	1	0	1	0	1
0	5	20	8	0	5	6
0	15	7	26	383	1	1
0	0	0	0	0	0	0
0	105	75	144	296	9	7
0	11	4	1	0	0	0
0	0	0	0	0	0	5
0	339	192	512	2,423	33	75

1993 ARREST DATA BY CONTRIBUTOR: Under 18 Years of Age

OFFENSES	MANCHESTER	MERIDEN	MIDDLEBURY	MIDDLETOWN	MILFORD
Murder	0	0	0	0	0
Manslaughter	0	0	0	0	0
Forcible Rape	4	0	0	0	0
Robbery	10	2	0	1	4
Aggravated Assault	14	0	0	40	3
Burglary	46	25	2	36	39
Larceny-Theft	155	110	3	141	228
Motor Vehicle Theft	27	0	0	1	0
Arson	3	0	0	0	0
Subtotal Part 1	259	137	5	219	274
Simple Assault	28	27	0	9	17
Forgery / Counterfeiting	0	0	0	1	0
Fraud	1	0	0	0	1
Embezzlement	0	0	0	0	0
Stolen Property	0	0	0	0	1
Vandalism	12	0	0	74	75
Weapons Charges	12	8	0	26	5
Prostitution	0	0	0	0	0
Sex Offenses	1	4	0	4	2
Drug Abuse Violations	26	20	0	28	10
Gambling	0	0	0	0	0
Offenses vs Family	5	0	0	4	0
Driving Under Influence	0	0	0	1	0
Liquor Laws	11	0	0	2	0
Disorderly Conduct	12	20	0	135	45
Vagrancy	0	0	0	0	0
All Other Offenses	242	152	5	126	52
Curfew and Loitering	3	0	0	0	0
Runaways	1	0	0	1	0
GRAND TOTAL	613	368	10	630	482

1993 ARREST DATA BY CONTRIBUTOR: Under 18 Years of Age

MONROE	NAUGATUCK	NEW BRITAIN	NEW CANAAN	NEW HAVEN	NEW LONDON	NEW MILFORD
0	0	0	0	2	1	0
0	0	1	0	0	0	0
0	0	6	0	7	0	0
0	2	26	2	76	6	6
3	6	29	0	98	1	13
3	13	72	3	59	9	16
13	42	165	2	87	109	40
4	15	74	1	153	3	3
4	11	0	0	4	1	3
27	89	373	8	486	130	81
7	31	119	0	231	32	4
0	2	0	0	1	2	0
0	0	0	0	3	2	0
0	0	0	0	0	0	0
0	0	0	0	3	0	0
17	55	87	2	45	29	8
5	7	47	1	112	16	6
0	0	1	0	1	0	0
0	2	7	1	24	5	3
5	14	72	5	462	55	14
1	0	0	0	0	0	0
0	0	2	0	13	0	0
0	1	1	1	0	1	1
10	3	0	0	2	5	2
32	78	350	1	132	77	15
0	0	0	0	0	0	0
40	47	221	11	825	75	20
0	0	0	0	0	0	0
25	79	295	0	2	9	0
169	408	1,575	30	2,342	429	154

1993 ARREST DATA BY CONTRIBUTOR: Under 18 Years of Age

OFFENSES	NEWINGTON	NEWTOWN	NO. BRANFORD	NO. HAVEN	NORWALK
Murder	0	0	0	0	0
Manslaughter	0	0	0	0	0
Forcible Rape	0	1	0	0	0
Robbery	0	0	0	0	20
Aggravated Assault	1	0	1	7	100
Burglary	10	5	12	1	21
Larceny-Theft	75	7	1	25	71
Motor Vehicle Theft	8	1	1	1	14
Arson	4	1	0	0	1
Subtotal Part 1	98	15	15	34	227
Simple Assault	13	6	4	2	2
Forgery/Counterfeiting	0	0	0	0	0
Fraud	1	0	0	1	0
Embezzlement	0	0	0	0	0
Stolen Property	0	0	0	0	0
Vandalism	46	2	4	12	47
Weapons Charges	4	1	8	1	13
Prostitution	0	0	0	0	0
Sex Offenses	0	0	2	0	5
Drug Abuse Violations	11	8	9	9	22
Gambling	0	0	0	0	0
Offenses vs Family	0	0	0	0	2
Driving Under Influence	1	1	1	0	1
Liquor Laws	16	2	8	14	2
Disorderly Conduct	59	6	12	5	165
Vagrancy	0	0	0	0	0
All Other Offenses	53	17	18	7	77
Curfew and Loitering	4	0	1	0	5
Runaways	36	0	0	0	0
GRAND TOTAL	342	58	82	85	568

1993 ARREST DATA BY CONTRIBUTOR: Under 18 Years of Age

NORWICH	OLD SAYBROOK	ORANGE	PLAINFIELD	PLAINVILLE	PLYMOUTH	PUTNAM (MUNI.)
1	0	0	0	0	0	0
0	0	0	0	0	0	0
4	0	0	1	0	0	0
4	0	0	1	0	0	0
10	0	1	4	0	2	0
40	23	17	20	9	11	6
124	37	65	8	20	12	12
18	1	4	1	0	7	0
8	1	0	2	0	1	0
209	62	87	37	29	33	18
57	2	2	5	10	12	4
0	0	0	0	0	0	0
0	0	0	0	0	0	0
0	0	0	0	0	0	0
0	0	0	0	0	0	2
45	0	6	0	4	7	0
21	0	2	5	4	19	3
0	0	0	0	0	0	0
10	0	0	5	0	2	0
15	5	1	2	3	0	3
0	0	0	0	0	0	0
1	0	0	3	0	3	0
1	2	2	2	1	0	0
1	0	1	3	6	4	0
88	11	88	20	18	12	7
0	0	0	0	0	0	0
76	19	20	11	8	17	25
1	0	0	2	1	2	0
0	0	0	8	0	0	3
525	101	209	103	84	111	65

1993 ARREST DATA BY CONTRIBUTOR: Under 18 Years of Age

OFFENSES	RIDGEFIELD	ROCKY HILL	SEYMOUR	SHELTON	SIMSBURY
Murder	0	0	0	0	0
Manslaughter	0	0	0	0	0
Forcible Rape	0	0	0	0	0
Robbery	0	0	0	0	0
Aggravated Assault	0	3	0	1	0
Burglary	3	4	26	17	6
Larceny-Theft	10	22	36	22	24
Motor Vehicle Theft	2	5	0	0	0
Arson	0	0	0	1	1
Subtotal Part 1	15	34	62	41	31
Simple Assault	0	4	10	3	6
Forgery/Counterfeiting	0	0	0	0	0
Fraud	0	0	0	0	0
Embezzlement	0	0	0	0	0
Stolen Property	0	0	0	0	0
Vandalism	7	11	22	8	4
Weapons Charges	0	2	10	6	2
Prostitution	0	0	0	0	0
Sex Offenses	0	0	0	0	0
Drug Abuse Violations	5	5	0	9	12
Gambling	0	0	0	0	0
Offenses vs Family	0	0	0	0	0
Driving Under Influence	0	1	1	1	1
Liquor Laws	0	2	3	0	1
Disorderly Conduct	2	12	17	3	3
Vagrancy	0	0	0	0	1
All Other Offenses	11	14	23	43	24
Curfew and Loitering	0	0	2	0	0
Runaways	0	0	0	0	2
GRAND TOTAL	40	85	150	114	87

1993 ARREST DATA BY CONTRIBUTOR: Under 18 Years of Age

SO.WINDSOR	SOUTHINGTON	STAMFORD	STONINGTON	STRATFORD	SUFFIELD	THOMASTON
0	0	2	0	0	0	0
0	0	0	0	0	0	0
0	0	1	0	0	0	0
0	1	24	0	18	0	0
0	0	29	0	2	0	0
14	7	10	2	12	5	4
7	30	161	9	78	11	1
2	5	38	0	6	2	0
0	1	2	0	4	0	1
23	44	267	11	120	18	6
2	25	61	9	57	1	0
0	0	3	0	0	0	0
0	0	1	0	1	0	0
0	0	1	0	0	0	0
0	0	0	0	41	0	0
0	13	20	0	59	0	0
5	1	12	0	47	0	0
0	0	1	0	0	0	0
0	0	1	0	3	0	0
0	6	68	0	15	8	0
0	0	0	0	0	0	0
0	0	1	0	0	3	0
0	1	0	0	0	0	0
6	4	7	2	3	2	0
6	11	57	12	115	4	8
0	0	0	0	0	0	0
17	56	185	11	110	2	8
1	0	5	2	2	2	0
0	0	16	0	65	0	0
60	161	706	47	638	40	22

1993 ARREST DATA BY CONTRIBUTOR: Under 18 Years of Age

OFFENSES	TORRINGTON	TRUMBULL	VERNON	WALLINGFORD	WATERBURY
Murder	0	0	0	0	5
Manslaughter	0	0	0	0	0
Forcible Rape	1	0	0	0	4
Robbery	2	3	2	1	22
Aggravated Assault	4	1	19	2	14
Burglary	7	4	17	14	52
Larceny-Theft	38	173	53	49	289
Motor Vehicle Theft	6	9	2	8	120
Arson	0	0	0	3	2
Subtotal Part 1	58	190	93	77	508
Simple Assault	38	22	17	21	200
Forgery/Counterfeiting	0	0	0	0	0
Fraud	0	0	0	1	0
Embezzlement	0	1	0	0	0
Stolen Property	0	0	0	0	0
Vandalism	20	23	25	41	171
Weapons Charges	10	10	9	5	86
Prostitution	0	0	0	1	2
Sex Offenses	0	2	2	2	14
Drug Abuse Violations	5	0	11	7	109
Gambling	0	0	0	0	0
Offenses vs Family	0	0	1	1	6
Driving Under Influence	2	0	0	0	0
Liquor Laws	9	2	3	4	2
Disorderly Conduct	72	42	46	46	493
Vagrancy	0	0	0	2	0
All Other Offenses	33	107	25	197	235
Curfew and Loitering	0	0	0	0	0
Runaways	0	2	0	46	0
GRAND TOTAL	247	401	232	451	1,826

1993 ARREST DATA BY CONTRIBUTOR: Under 18 Years of Age

WATERFORD	WATERTOWN	WEST HARTFORD	WEST HAVEN	WESTON	WESTPORT	WETHERSFIELD
0	0	0	0	0	0	0
0	0	0	0	0	0	0
0	0	0	1	0	0	0
1	0	3	4	0	4	2
13	5	24	11	4	0	4
3	7	60	29	11	0	7
143	11	178	67	5	14	22
19	5	12	11	0	4	12
1	0	3	4	0	2	0
180	28	280	127	20	24	47
3	0	36	47	0	7	0
1	1	1	0	2	0	3
0	0	3	0	0	0	1
0	0	6	0	0	0	1
3	0	11	0	0	0	2
7	13	0	59	6	4	12
4	1	17	23	0	6	10
0	0	0	0	0	0	0
7	2	2	2	0	0	0
3	4	17	16	0	6	5
0	0	0	0	0	0	0
6	1	2	2	0	0	0
1	0	1	0	0	0	1
2	11	1	0	3	16	3
15	28	44	101	4	8	40
0	3	0	6	0	0	0
31	2	127	60	9	17	31
0	0	5	0	0	1	0
0	2	0	0	2	3	16
262	96	553	443	46	92	172

1993 ARREST DATA BY CONTRIBUTOR: Under 18 Years of Age

OFFENSES	WILLIMANTIC	WILTON	WINDSOR	WINDSOR LOCKS	WINSTED
Murder	0	0	0	0	0
Manslaughter	0	0	0	0	0
Forcible Rape	0	0	0	0	0
Robbery	0	0	7	0	0
Aggravated Assault	1	3	10	0	1
Burglary	6	2	16	6	10
Larceny-Theft	18	11	36	4	14
Motor Vehicle Theft	2	2	5	4	2
Arson	0	1	0	0	1
Subtotal Part 1	27	19	74	14	28
Simple Assault	0	0	25	6	2
Forgery/Counterfeiting	0	0	0	1	0
Fraud	0	0	0	0	0
Embezzlement	0	0	0	0	0
Stolen Property	0	2	0	0	0
Vandalism	0	0	13	7	10
Weapons Charges	0	0	0	5	9
Prostitution	0	0	0	0	0
Sex Offenses	1	0	0	0	0
Drug Abuse Violations	6	7	14	4	7
Gambling	0	0	0	0	0
Offenses vs Family	3	0	9	1	0
Driving Under Influence	0	0	0	0	0
Liquor Laws	2	5	2	0	3
Disorderly Conduct	26	7	4	13	20
Vagrancy	0	0	0	0	0
All Other Offenses	3	43	39	12	33
Curfew and Loitering	1	0	0	0	0
Runaways	0	1	0	0	24
GRAND TOTAL	69	84	180	63	136

1993 ARREST DATA BY CONTRIBUTOR: Under 18 Years of Age

WOLCOTT	WOODBIDGE	CENTRAL CT ST U	EASTERN CT ST U	SOUTHERN CT ST U	UCONN-AVERY PT
0	0	0	0	0	0
0	0	0	0	0	0
3	1	0	0	0	0
0	0	0	0	0	0
4	2	0	0	0	0
4	3	0	0	0	0
15	5	0	0	4	0
1	0	0	0	2	0
0	1	0	0	0	0
27	12	0	0	6	0
8	2	0	0	0	0
0	0	0	0	0	0
0	0	0	0	0	0
0	0	0	0	0	0
0	0	0	0	0	0
6	3	0	0	0	0
6	0	0	0	0	0
0	0	0	0	0	0
0	0	0	0	0	0
2	9	0	0	0	0
2	0	0	0	0	0
0	0	0	0	0	0
2	0	0	0	0	0
1	0	0	0	0	0
22	2	0	0	2	0
2	1	0	0	0	0
19	1	0	4	0	0
0	0	0	3	0	0
1	1	0	0	0	0
98	31	0	7	8	0

1993 ARREST DATA BY CONTRIBUTOR: Under 18 Years of Age

OFFENSES	UConn HEALTH CNTR	UConn-STORRS	WESTERN CT ST U	YALE UNIV.	STATE POLICE
Murder	0	0	0	0	0
Manslaughter	0	0	0	0	1
Forcible Rape	0	0	0	0	16
Robbery	0	0	0	0	6
Aggravated Assault	0	0	0	0	216
Burglary	0	6	0	0	286
Larceny-Theft	0	8	0	11	277
Motor Vehicle Theft	0	0	1	3	108
Arson	0	0	0	0	16
Subtotal Part 1	0	14	1	14	926
Simple Assault	0	1	0	0	71
Forgery/Counterfeiting	0	0	0	0	1
Fraud	0	0	0	0	1
Embezzlement	0	0	0	0	0
Stolen Property	0	0	0	0	0
Vandalism	0	1	0	0	265
Weapons Charges	0	0	0	0	66
Prostitution	0	0	0	0	0
Sex Offenses	0	0	0	0	59
Drug Abuse Violations	0	1	0	3	151
Gambling	0	0	0	0	2
Offenses vs Family	0	0	0	0	2
Driving Under Influence	0	1	0	0	32
Liquor Laws	0	1	0	0	62
Disorderly Conduct	0	2	0	0	296
Vagrancy	0	0	0	0	0
All Other Offenses	2	6	1	6	352
Curfew and Loitering	0	0	0	0	0
Runaways	0	0	0	0	0
GRAND TOTAL	2	27	2	23	2,286

**ENFORCEMENT OFFICERS
KILLED OR ASSAULTED**

LAW OFFICERS ASSAULTED

LAW ENFORCEMENT OFFICERS KILLED

BY FELONIOUS ACT

1992	1993
1	0

BY ACCIDENT OR NEGLIGENCE

1992	1993
0	0

ASSAULTS TO LAW ENFORCEMENT OFFICERS

OFFICERS WITH INJURIES

1992	1993
465	402

OFFICERS WITHOUT INJURIES

1992	1993
834	411

ACTIVITY AT THE TIME OF THE ASSAULT

TYPE OF ACTIVITY	NUMBER ASSAULTED	PERCENT DISTRIBUTION	PERCENT CLEARED
DISTURBANCE CALLS	257	31.6	95.7
BURGLARY IN PROGRESS	17	2.1	100.0
ROBBERY IN PROGRESS	9	1.1	88.9
ATTEMPT OTHER ARREST	209	25.7	94.3
CIVIL DISORDER	5	0.6	100.0
HANDLING PRISONERS	71	8.7	98.6
SUSPICIOUS PERSONS	106	13.0	97.2
AMBUSH - NO WARNING	2	0.2	50.0
MENTALLY DERANGED	16	2.0	100.0
TRAFFIC STOPS	83	10.2	95.2
ALL OTHER	38	4.7	94.7
TOTAL	813	100.0	95.7

LAW OFFICERS ASSAULTED

ASSIGNMENT	NUMBER	% DISTRIBUTION
TWO MAN VEHICLE	126	15.5
ONE MAN VEHICLE		
ALONE	172	21.2
ASSISTED	323	39.7
DETECTIVE		
ALONE	17	2.1
ASSISTED	63	7.7
OTHER		
ALONE	47	5.8
ASSISTED	65	8.0
TOTAL	813	100.0

TIME
OF
ASSAULT

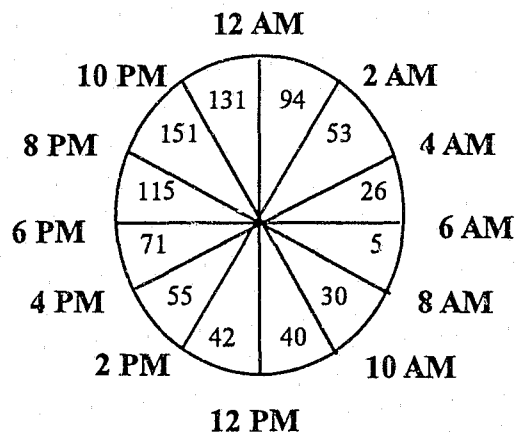

WEAPONS USED	NUMBER	% DISTRIBUTION
FIREARMS	21	2.6
KNIFE, CUTTING INST.	16	2.0
OTHER DANGEROUS	97	11.9
HANDS, FISTS, ETC.	679	83.5
TOTAL	813	100.0

**LAW ENFORCEMENT
EMPLOYEE DATA**

POLICE EMPLOYEE DATA

As of October 31, 1993, 100 agencies covering 3,277,000 Connecticut residents reported a total of 7,165 full-time law enforcement officers. When full-time civilians are included, the total is 8,862 law enforcement employees.

Before making comparisons in police strength from one municipality to another, serious consideration should be given to the many factors that affect the need for police service. For example, the need for law enforcement service in a seasonal or highly mobile community differs from a locale whose population is stable. Other factors that affect police service are geographic location, density of population, nearby urban areas, and community interest in law enforcement.

1993 SUMMARY ANALYSIS

Law enforcement agencies in the state reported a total of 8,862 full-time police employees for 1993.

There were 7,165 sworn police officers employed by law enforcement agencies, 80.9% of the total law enforcement employees.

Full-time civilian employees were reported at 1,697; 19.1% of total law enforcement employees.

93.6% of all full-time law officers were male; 6.4% were female.

68.5% of all full-time civilians were female; 31.5% were male.

Of the 7,165 full-time sworn police officers, 2.8% were employed at Universities, 83.7% were Municipal Officers and 13.5% were State Police.

Population counts on the following pages are estimates provided by the Bureau of Census.

DEPARTMENT	POPULATION	EMPLOYEES RATE PER 100,000 POP.	TOTAL	SWORN		CIVILIAN	
				MALE	FEMALE	MALE	FEMALE
<u>FAIRFIELD COUNTY</u>							
BETHEL P.D.	17,551	2.05	36	29	1	3	3
BRIDGEPORT P.D.	136,865	3.62	496	379	43	14	60
BROOKFIELD P.D.	14,121	2.48	35	28	1	3	3
DANBURY P.D.	65,257	2.05	134	121	7	0	6
DARIEN P.D.	18,206	3.13	57	47	3	2	5
EASTON P.D.	6,306	3.01	19	14	0	0	5
FAIRFIELD P.D.	53,451	1.93	103	95	3	0	5
GREENWICH P.D.	58,477	2.91	170	146	8	5	11
MONROE P.D.	16,905	2.43	41	32	2	1	6
NEW CANAAN P.D.	17,875	2.74	49	42	3	1	3
NEWTOWN P.D.	20,791	2.12	44	32	1	3	8
NORWALK P.D.	78,480	2.52	198	149	20	9	20
RIDGEFIELD P.D.	20,931	1.96	41	33	3	2	3
SHELTON P.D.	36,483	1.56	57	49	3	1	4
STAMFORD P.D.	107,524	3.08	331	264	19	22	26
STRATFORD P.D.	49,419	2.33	115	93	6	2	14
TRUMBULL P.D.	32,035	2.25	72	61	2	2	7
W.C.S.U. P.D.	*	*	20	12	3	1	4
WESTON P.D.	8,652	1.62	14	13	0	0	1
WESTPORT P.D.	24,424	3.03	74	64	2	0	8
WILTON P.D.	15,998	2.63	42	38	2	1	1
<u>HARTFORD COUNTY</u>							
AVON P.D.	13,849	2.67	37	29	1	3	4
BERLIN P.D.	16,681	2.76	46	36	1	2	7
BLOOMFIELD P.D.	19,361	2.69	52	39	4	1	8
BRISTOL P.D.	61,108	1.82	111	99	5	2	5
CANTON P.D.	*	*	26	21	2	0	3
C.C.S.U. P.D.	8,214	2.31	19	14	0	2	3
EAST HARTFORD P.D.	50,139	2.99	150	113	4	10	23
EAST WINDSOR P.D.	10,017	2.30	23	16	0	1	6
ENFIELD P.D.	45,249	2.25	102	81	3	6	12
FARMINGTON P.D.	20,480	2.64	54	34	8	4	8
GLASTONBURY P.D.	27,728	2.45	68	48	3	6	11
GRANBY P.D.	9,310	1.83	17	11	1	1	4
HARTFORD P.D.	131,914	4.16	549	389	37	28	95
MANCHESTER P.D.	51,297	2.44	125	91	7	11	16
NEW BRITAIN P.D.	72,874	2.28	166	141	9	4	12
NEWINGTON P.D.	29,027	1.79	52	38	3	4	7
PLAINVILLE P.D.	17,284	2.02	35	28	0	2	5
ROCKY HILL P.D.	16,450	2.19	36	29	0	2	5

DEPARTMENT	POPULATION	EMPLOYEES RATE PER 1000 POP.	TOTAL	SWORN		CIVILIAN	
				MALE	FEMALE	MALE	FEMALE
<u>HARTFORD COUNTY (CONT.)</u>							
SIMSBURY P.D.	21,884	1.74	38	31	1	3	3
SOUTH WINDSOR P.D.	21,952	1.87	41	31	2	2	6
SOUTHINGTON P.D.	38,278	1.65	63	55	1	1	6
SUFFIELD P.D.	11,356	1.67	19	14	0	1	4
UCONN HEALTH CTR P.D.	*	*	23	12	5	2	4
WEST HARTFORD P.D.	59,737	2.39	143	113	5	1	24
WETHERSFIELD P.D.	25,491	2.08	53	40	2	3	8
WINDSOR P.D.	27,644	2.10	58	41	7	2	8
WINDSOR LOCKS P.D.	12,280	2.36	29	22	0	3	4
<u>LITCHFIELD COUNTY</u>							
NEW MILFORD P.D.	23,939	2.21	53	41	0	4	8
PLYMOUTH P.D.	11,976	1.75	21	17	0	0	4
THOMASTON P.D.	7,037	1.99	14	11	0	1	2
TORRINGTON P.D.	33,867	2.21	75	66	3	3	3
WATERTOWN P.D.	20,725	1.88	39	31	1	0	7
WINSTED P.D.	11,300	2.21	25	20	1	1	3
<u>MIDDLESEX COUNTY</u>							
CLINTON P.D.	12,876	2.41	31	24	0	2	5
CROMWELL P.D.	12,390	2.18	27	19	2	1	5
EAST HAMPTON P.D.	10,516	1.43	15	13	0	0	2
MIDDLETOWN P.D.	42,577	2.77	118	87	9	7	15
OLD SAYBROOK P.D.	9,633	2.60	25	21	2	1	1
<u>NEW HAVEN COUNTY</u>							
ANSONIA P.D.	18,061	2.16	39	31	1	2	5
BRANFORD P.D.	27,477	1.56	43	40	1	0	2
CHESHIRE P.D.	25,567	1.96	50	42	0	4	4
DERBY P.D.	12,212	2.29	28	27	0	0	1
EAST HAVEN P.D.	26,025	2.11	55	50	1	1	3
GUILFORD P.D.	19,757	2.02	40	31	2	1	6
HAMDEN P.D.	52,197	2.30	120	94	3	10	13
MADISON P.D.	15,414	2.72	42	31	2	0	9
MERIDEN P.D.	58,549	2.05	120	92	10	4	14
MIDDLEBURY P.D.	6,117	1.80	11	8	1	0	2
MILFORD P.D.	48,529	2.53	123	105	4	1	15
NAUGATUCK P.D.	31,007	1.87	58	47	2	1	8
NEW HAVEN P.D.	123,890	3.96	490	342	36	27	85
NORTH BRANFORD P.D.	12,937	1.93	25	19	1	1	4

DEPARTMENT	POPULATION	EMPLOYEES RATE PER 1000 POP.	TOTAL	SWORN		CIVILIAN	
				MALE	FEMALE	MALE	FEMALE
<u>NEW HAVEN COUNTY (CONT.)</u>							
NORTH HAVEN P.D.	22,146	2.48	55	44	2	3	6
ORANGE P.D.	12,771	3.29	42	34	0	3	5
SEYMOUR P.D.	14,222	1.97	28	25	2	0	1
S.C.S.U. P.D.	*	*	27	20	3	2	2
WALLINGFORD P.D.	40,638	2.21	90	69	2	2	17
WATERBURY P.D.	106,838	3.19	341	275	14	18	34
WEST HAVEN P.D.	54,135	2.31	125	103	7	2	13
WOLCOTT P.D.	13,637	2.42	33	21	1	1	10
WOODBIDGE P.D.	7,887	3.17	25	18	1	1	5
YALE UNIV. P.D.	*	*	85	63	7	11	4
<u>NEW LONDON COUNTY</u>							
GROTON CITY P.D.	9,819	3.87	38	31	1	1	5
GROTON LONG PT P.D.	844	5.92	5	5	0	0	0
GROTON TOWN P.D.	34,349	2.01	69	57	5	1	6
JEWETT CITY P.D.	3,358	2.68	9	7	0	1	1
NEW LONDON P.D.	24,341	3.33	81	66	3	4	8
NORWICH P.D.	36,402	2.53	92	74	4	5	9
STONINGTON P.D.	16,458	2.55	42	32	1	4	5
UConn AVERY PT P.D.	*	*	5	3	2	0	0
WATERFORD P.D.	17,443	2.92	51	43	2	0	6
<u>TOLLAND COUNTY</u>							
COVENTRY P.D.	10,152	1.48	15	10	1	0	4
UConn P.D.	*	*	42	31	5	2	4
VERNON P.D.	30,111	1.76	53	40	0	3	10
<u>WINDHAM COUNTY</u>							
E.C.S.U. P.D.	*	*	15	8	5	1	1
PLAINFIELD P.D.	14,438	1.11	16	14	1	0	1
PUTNAM MUNICIPAL P.D.	6,400	2.97	19	15	0	2	2
WILLIMANTIC P.D.	15,326	2.61	40	30	5	1	4
STATE POLICE	491,355	2.95	1,449	908	56	215	270
GRAND TOTALS	3,277,000	2.70	8,862	6,710	455	534	1,163

* AGENCIES WITH NO MEASURABLE POPULATION

**FAMILY VIOLENCE
ANNUAL REPORT**

Statistical Summary

1993 Family Violence Arrest Cases

There were 19,629 incidents of family violence in which at least one person was arrested during 1993 . This represents a 3.7% decrease in the number of incidents since 1992 .

Nearly nine in ten cases involved an arrest for assault, breach of peace or disorderly conduct. In 39.1 % of cases the most serious offense for which an arrest was made was assault. Breach of peace was the most serious offense in 23.4% of cases and disorderly conduct was the most serious offense in 23.5 % of cases.

80.4% of victims were female and 85.6% of offenders were male.

For 47.2% percent of victims their relationship to the offender was "live-in" (live together, ever lived together, share a child). Half (49.3%) of "Both Arrestees" were live-ins.

More than half (55.9%) of the participants were between the ages of twenty-one and thirty-five.

Physical force was used in 82.8% of those incidents where weapons were involved.

Incidents in which serious injury occurred declined 8.4% since 1992.

Prior court orders (either Temporary Restraining or Protective Orders) existed in 18.3% of the incidents in which that history was known.

Liquor/drugs were involved in half (46.5%) of the incidents in which that information was known.

Thirty-five percent of incidents occurred on Saturday (17.9%) or Sunday (17.2%).

43.5% of incidents occurred during the six hour period between 6:01 p.m. and midnight.

Children were present or directly involved in 45.0% of incidents. Specifically, children were involved in 12.5% of cases and present in 32.5% of cases.

Definitions

ARREST INCIDENT: An occurrence of family violence in which at least one arrest has been made. One arrest incident is counted for each Family Violence Offense Report submitted; regardless of the number of parties arrested.

BREACH OF PEACE AND DISORDERLY CONDUCT: Crimes of threatening; harassment and reckless endangerment may be reported under either breach of peace or disorderly conduct.

BOTH (ALL) PEOPLE ARRESTED: An individual is assigned the status of BOTH when involved in a family violence incident in which all parties were arrested. Each participant who has been coded as BOTH has committed an offense involving family violence, and therefore cannot be considered a "pure" victim. However, an individual classified as BOTH cannot be classified as a "pure" offender either, since s/he has also been the target of a violent domestic crime. Note that these incidents frequently involve more than two people.

FAMILY OR HOUSEHOLD MEMBERS: Spouses; former spouses; parents and their children; persons eighteen years of age or older related by blood or marriage; persons sixteen years of age or older who are presently residing together or resided together in the past; and persons who share a child in common regardless of their marital status or living arrangement.

FAMILY VIOLENCE: An incident resulting in physical harm; bodily injury or assault; or an act of threatened violence that causes fear of imminent physical harm; bodily injury or assault between or among family or household members. Verbal abuse or argument alone does not constitute family violence. Nor are acts of parents or guardians in disciplining their minor children classified as family violence unless such acts constitute abuse. In order for an offense to be classified as family violence, there must be present danger, the likelihood that physical violence will occur and the relationship between the parties conforms to the definition of "Family or Household Members."

FAMILY VIOLENCE CRIME: A crime as defined in section 53a-24 of the Connecticut General Statutes which contains as an element an act of violence directed at a family or household member.

HIERARCHY OF OFFENSES: Although multiple offenses are frequently reported, particularly for multiple arrest incidents, only one offense code is accepted into the computer system. When there are multiple offenses, the offense code highest in the following list is accepted: homicide; assault; kidnapping; sexual assault; criminal mischief; risk of injury to a minor; breach of peace; disorderly conduct; and other.

INJURY: A serious injury is a physical injury which creates a substantial risk of death; or which causes serious disfigurement; serious impairment of health or serious loss or impairment of the function of any bodily organ. A minor injury means impairment of physical condition or pain. Non-physical injuries include threats and attempts to cause harm.

LIVE-IN: Persons presently residing together or who have resided together in the past; and persons who share a child in common.

"OTHER" CRIME: Offenses included under the classification of "Other" include all family violence crimes which are not covered by the offense types listed. "Other" crimes include, but are not limited to: robbery; burglary; arson; and criminal trespass.

RELATIVE (SAME/OTHER HOME): Includes parents and children; brothers; sisters; aunts; uncles; in-laws; cousins; etcetera.

Status of Participants and Number of Incidents By Offense

	Incidents		Victims		Arrestees					
	Total Incidents	% Change 1992/93	Total Victims	% Change 1992/93	Both Arrested*	% Change 1992/93	% Change Offenders 1992/93	Total Arrested	% Change 1992/93	
Homicide	16	-20.0	19	-5.0	0	0.0	16	-20.0	16	-20.0
Assault	7,680	-8.0	7,143	-8.2	2,800	-4.7	6,420	-8.7	9,220	-7.5
Kidnapping	35	-18.6	41	-19.6	0	0.0	35	-20.5	35	-20.5
Sexual Assault	100	+5.3	103	+4.0	0	0.0	100	+5.3	100	+5.3
Criminal Mischief	907	-11.7	949	+1.8	120	-4.0	859	+2.3	979	+1.5
Risk of Injury	160	+15.1	254	+30.9	0	0.0	172	+10.3	172	+10.3
Breach of Peace	4,600	-2.6	3,766	-1.6	2,438	-4.0	3,470	-2.3	5,908	-3.0
Disorderly Conduct	4,618	-1.5	3,889	+1.0	2,460	-8.8	3,471	+1.7	5,931	-2.9
Other	1,513	+5.2	1,611	+4.5	68	+13.3	1,485	+5.3	1,553	+5.6
TOTAL	19,629	-3.7	17,775	-2.9	7,886	-5.6	16,028	-3.2	23,914	-4.0

*Please see definitions at the beginning of this section.

** Cannot compute percent change from zero.

Number of Incidents by Year

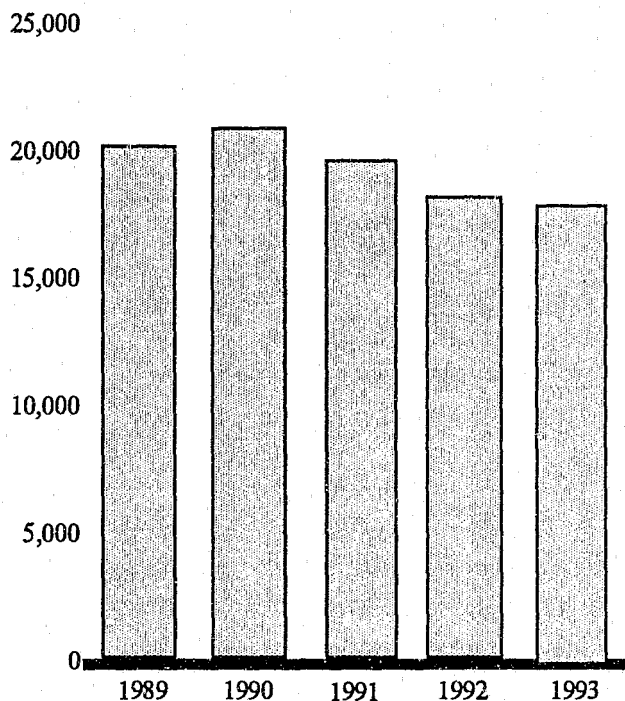

Arrests by Most Serious Offense

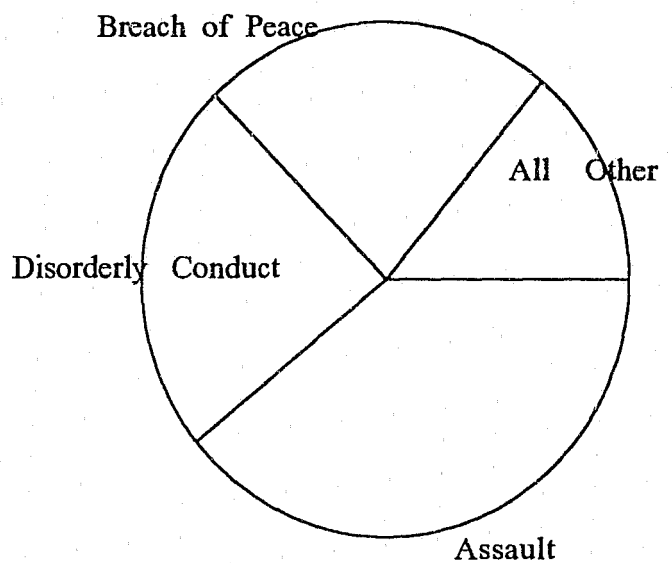

Sex of Participants

	Victims	% Change 1992/93	Both People Arrested*	% Change 1992/93	Offenders	% Change 1992/93	Total	% Change 1992/93
Male	3,483	+5.7	4,052	-6.9	13,714	-4.7	21,249	-3.6
Female	14,292	-4.8	3,834	-4.3	2,314	+6.2	20,440	-3.6
TOTAL	17,775	-2.9	7,886	-5.6	16,028	-3.2	41,689	-3.6

*Please see definitions at the beginning of this section.

Closest Relationship of Parties

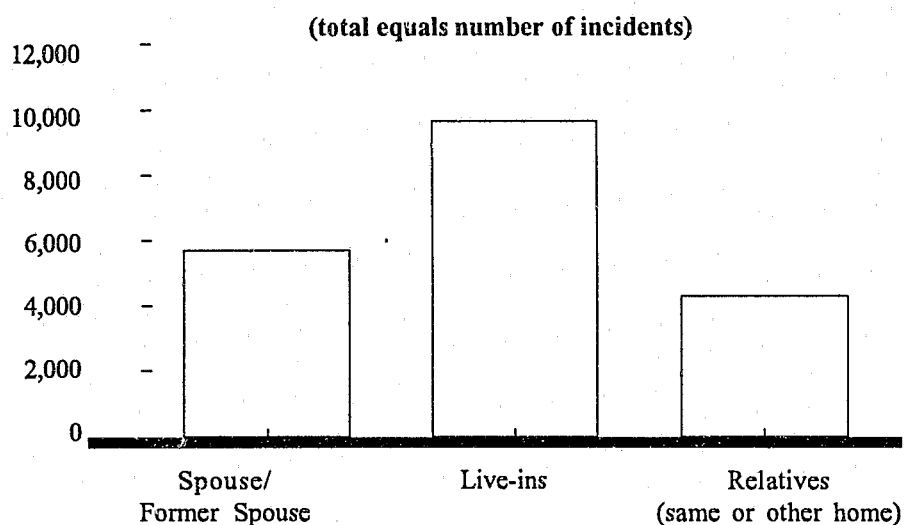

Relationship of Participants (Victim to Offender and Both Arrestees to Each Other)

Relationship	Victim to Offender	% Change 1992/93	Both People Arrested* (to each other)	% Change 1992/93
Spouse	4,156	-2.8	2,114	-8.1
Former Spouse	438	-10.1	120	-36.8
Live-in	8,391	-4.8	3,884	-4.9
Relative (same home)	3,866	+1.7	1,382	+5.7
Relative (different home)	924	+0.4	386	-18.9
TOTAL	17,775	-2.9	7,886	-5.6

*Please see definitions at the beginning of this section.

Age of Participants

Age	Victims	% Change 1992/93	Both People Arrested*	% Change 1992/93	Offenders	% Change 1992/93	Total	% Change 1992/93
00-15	1,861	-0.1	120	+12.1	310	+36.0	2,291	+4.2
16-18	910	-1.2	496	+10.2	802	+6.4	2,208	+3.9
19-20	896	-17.5	478	-3.4	681	-8.7	2,055	-11.7
21-25	2,945	-10.8	1,554	-15.1	2,824	-13.0	7,323	-12.6
26-30	3,253	-6.0	1,688	-10.0	3,454	-9.9	8,395	-8.4
31-35	2,845	+0.3	1,441	-4.4	3,296	+1.1	7,582	-0.3
36-40	1,946	+8.6	941	+5.0	2,132	+6.3	5,019	+6.9
41-45	1,226	+2.3	540	-2.5	1,200	+3.7	2,966	+2.0
46-50	717	+2.0	317	-0.6	632	+1.8	1,666	+1.4
51-55	395	-5.0	136	-2.9	343	+5.5	874	-0.8
56-64	430	+8.3	108	-4.4	249	-4.6	787	+2.1
65 & Older	351	+7.7	67	-2.9	105	-19.8	523	-0.6
TOTAL	17,775	-2.9	7,886	-5.6	16,028	-3.2	41,689	-3.6

*Please see definitions at the beginning of this section.

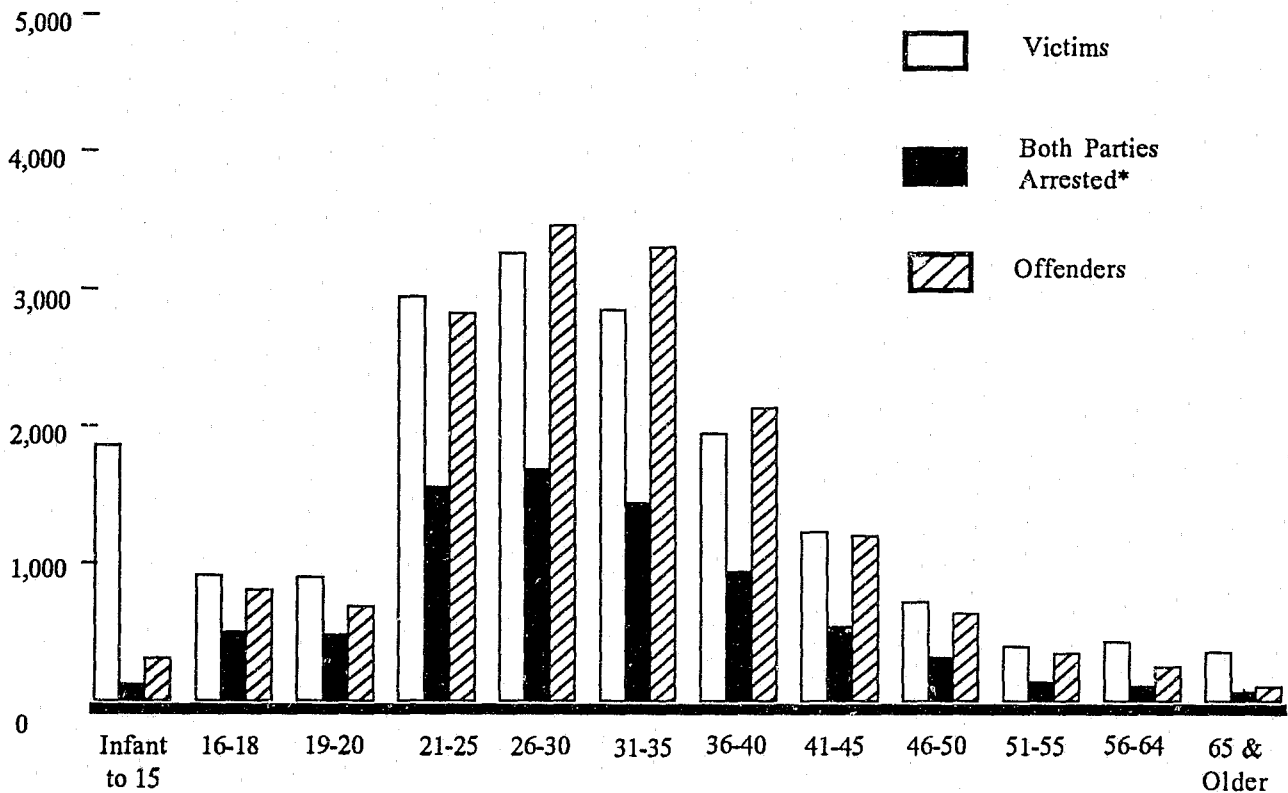

*Please see definitions at the beginning of this section.

Weapons Used

	Incidents	% Change 1992/93
Gun	324	+1.3
Knife	986	-0.8
Other Dangerous	1,552	-2.3
Physical Force	13,809	-5.5
No Weapon Used	2,958	+2.9
TOTAL	19,629	-3.7

Serious Injury 1989-1993

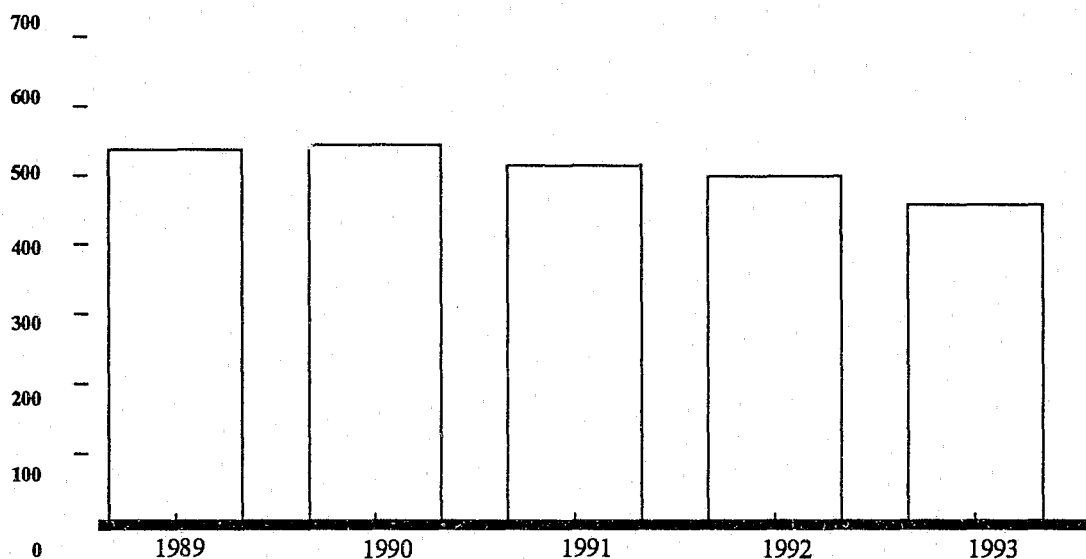

Extent of Injury

	Incidents	% Change 1992/93
Serious	456	-8.4
Minor	12,506	-5.5
Non-Physical	6,667	+0.1
TOTAL	19,629	-3.7

Prior Court Orders (Temporary Restraining or Protective Orders)

History of Court Orders?	Incidents	% Change 1992/93
Yes	3,381	-3.9
No	15,102	-3.1
Unknown	1,146	-10.4
TOTAL	19,629	-3.7

Cases with Prior Court Orders

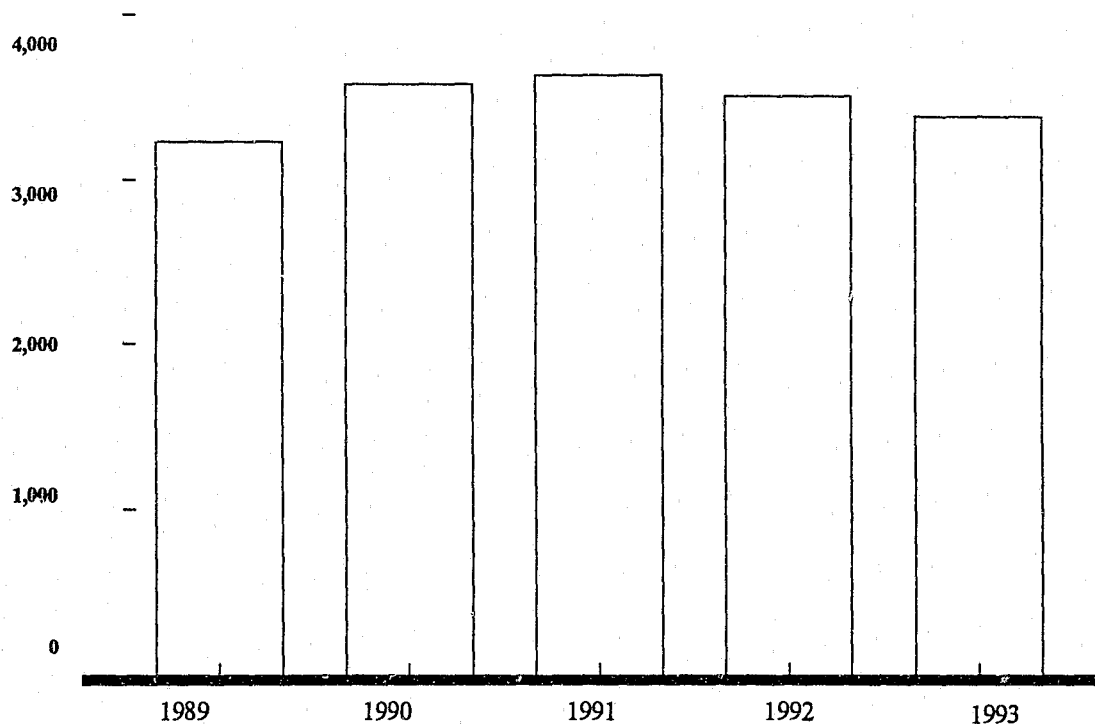

Liquor/Drugs Involved

Liquor/Drugs Involved?	Incidents	% Change 1992/93
Yes	8,919	-8.2
No	10,278	+0.9
Unknown	432	-11.5
TOTAL	19,629	-3.7

Day of Week

Day of Occurrence	Incidents	% Change 1992/93
Monday	2,401	-2.5
Tuesday	2,522	-6.0
Wednesday	2,428	-12.3
Thursday	2,501	-3.9
Friday	2,875	+2.4
Saturday	3,522	-4.4
Sunday	3,380	0.0
TOTAL	19,629	-3.7

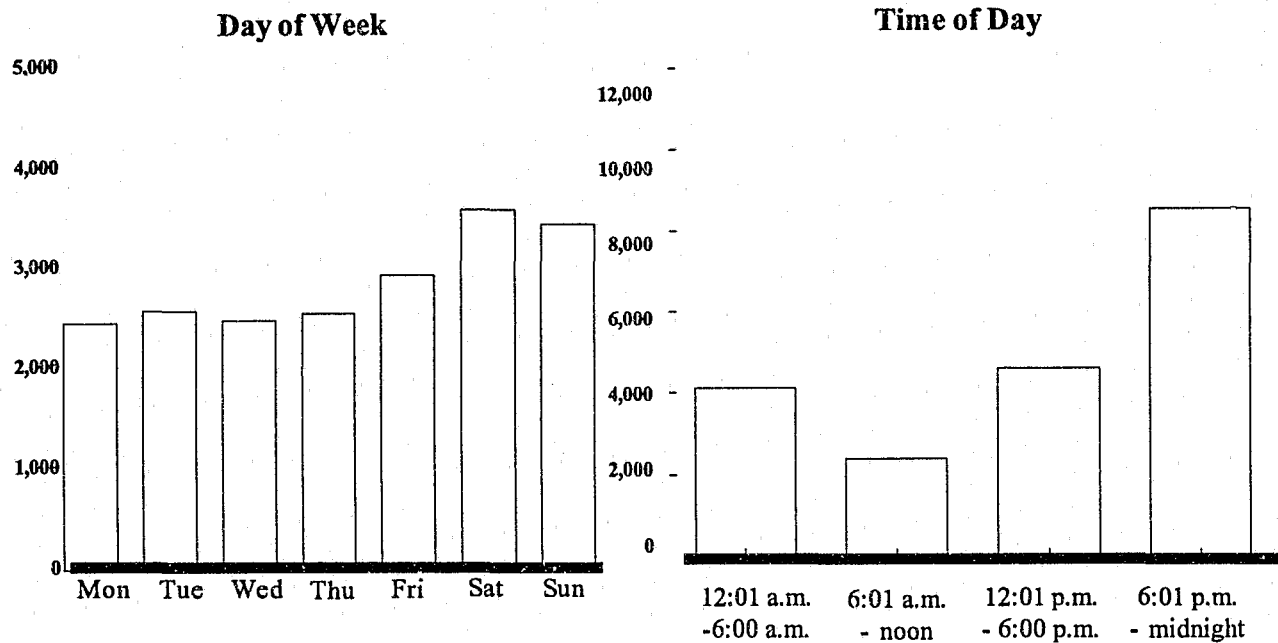

Time of Day

Time of Occurrence	Incidents	% Change 1992/93
12:01 a.m. - 6 a.m.	4,109	-12.4
6:01 a.m. - noon	2,388	+9.5
12:01 p.m. - 6 p.m.	4,590	-0.2
6:01 p.m. - midnight	8,542	-4.2
TOTAL	19,629	-3.7

**FAMILY VIOLENCE
HOMICIDE**

Family Violence Homicide

Introduction

The following summarizes cases of family violence homicide which occurred during 1993. Homicides were chosen for rigorous analysis because the small number of incidents allow examination of each piece of descriptive information available concerning the act and the parties involved. Such close scrutiny would not be possible for other types of family violence offenses such as assault due to the great number of offenses and the character of data available.

Family violence homicides examined in this portion of the report include sixteen arrest incidents (with nineteen victims) and seven incidents (with nine victims) which resulted in the suicide of the offender. Information on arrest cases was taken from Family Violence Offense Reports submitted to the Family Violence Reporting Program and verified as homicides through the reporting agency and/or the Uniform Crime Reporting Program (UCR). Murder-suicide information was taken from UCR records.

There were twenty-eight victims of family violence homicide during 1993 which were verified as conforming to the definition of "Family or Household Member" as set forth in the Connecticut General Statutes (Title 46b, Section 38a(2)).* This represents an increase in deaths due to family violence of 16.7% from 1992 to 1993.

Of the 206 homicides reported to UCR during 1993, twenty-eight (13.6 %) were verified as conforming to Connecticut's definition of family violence.

Unrelated
Victim

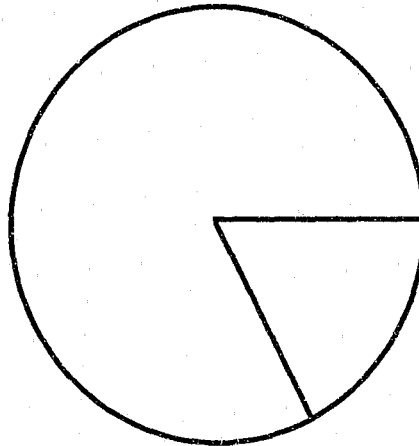

Family/Household
Member Victim

Of the twenty-eight family or household members who were victims, eighteen were female. Forty-three percent of the victims were relatives (parents, children, grandparents, etc.), twenty - nine percent lived with, formerly lived with or had a child in common with the offender, and twenty - nine percent were spouses or ex- spouses of the offender.

Twenty-one of the twenty-three offenders (91.3%) were male. Females accounted for two (8.7%) of the family violence homicide offenders. Guns or knives were used in 82.6% of the family violence homicides.

* Note that while the total number of UCR homicides includes offenses which may have occurred in prior years and were not reported until 1993, the incidents identified as family violence only include offenses committed during 1993. Also, the definition of "Family or Household Member" can be found in the definitions at the beginning of the family violence section.

Homicide Breakdown

Date	Victim		Relationship	Offender		Murder Weapon	
	Age	Sex		Age	Sex		
1/16	38	F	Wife	43	M	Gun	A R R E S T
2/8	23	F	Wife	26	M	Gun	
2/11	29	M	Brother	41	M	Knife	
3/29	64	M	Live-in	41	M	Knife	
5/14	25	M	Live-in	25	M	Knife	
6/12	Newborn	F	Daughter	26	F	Asphixiation	
7/30	48	M	Relative	22	M	Gun	
" "	46	F	Relative	" "	" "	" "	
" "	14	M	Relative	" "	" "	" "	
" "	6	F	Relative	" "	" "	" "	
8/1	41	M	Brother	27	M	Gun	
9/07	64	F	Wife	65	M	Axe	
9/30	25	F	Wife	34	M	Knife	
10/12	46	M	Father	16	M	Knife	
10/19	23	F	Wife	24	M	Strangulation	
11/13	54	M	Boyfriend	31	F	Gun	
12/9	24	F	Girlfriend	28	M	Gun	
12/19	37	F	Ex-wife	31	M	Gun	
12/30	67	F	Mother	46	M	Hands	
3/12	19	F	Girlfriend	23	M	Gun	M U R D E R S U I C I D E
4/6	73	F	Wife	72	M	Gun	
4/19	46	F	Girlfriend	56	M	Knife	
5/2	35	F	Girlfriend	29	M	Knife	
8/7	54	F	Wife	60	M	Gun	
7/19	22	F	Daughter	42	M	Gun	
" "	13	M	Son	" "	" "	" "	
" "	13	M	Son	" "	" "	" "	
11/25	25	F	Girlfriend	25	M	Gun	

Murder-Suicide

In seven of the homicides the offender committed suicide. Two of the four offenders for whom prior history was available (not available on three offenders) were previously arrested for family violence in Connecticut. Of the nine victims, seven were female. All seven of the offenders were male. Two of the victims were the spouse of the offender, four victims were live-in partners, and in the multiple victim situation, a father killed his three children.

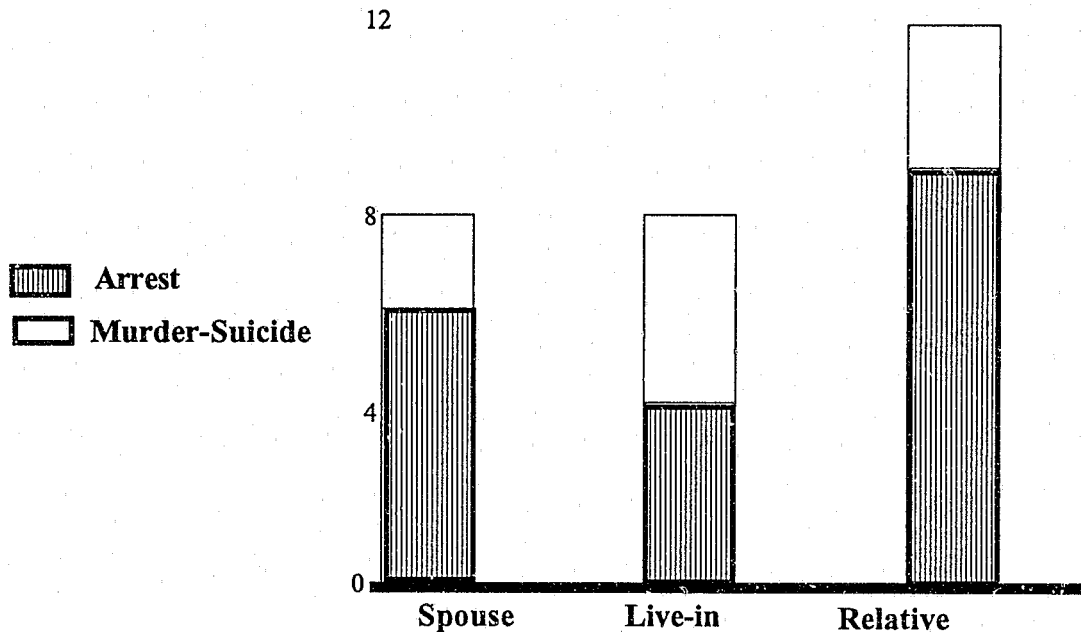

*Information taken from Family Violence Reporting Program computer files using names and dates of birth supplied by the law enforcement agency where the incident occurred. Records reflect data from October 1, 1986 through to the time of the incident.

Arrest

During 1993, there were sixteen persons arrested for the homicides of nineteen family members. Eleven victims were male and eight were female. Nine of the victims were relatives, four were live-ins and six were the spouse or ex-spouse of the offender.

Murder Weapon

	Knife		Knife
	Other Dangerous		
	Gun		Gun
	Physical Force		

Arrest

Murder- Suicide

Fourteen of the sixteen offenders were male and two were female. Five offenders used knives, two used other dangerous weapons, seven used guns and two used physical force.

Prior court orders (Temporary Restraining or Protective Orders) had been issued in four of the ten incidents for which that information is known.

Three children were killed in situations resulting in arrest .

Liquor and/or drugs were involved in 62.5% of those situations in which this information was known .

Prior Family Violence Arrests

	Arrestees	Murder-Suicide	Total
No Previous Incidents	12	2	14
One Previous Incident	3	1	4
Two or Three Previous Incidents	1	1	2
Previous Incidents Unknown	0	3	3
Total Offenders	16	7	23

Four of the sixteen arrested offenders were previously arrested for family violence offenses.*

*Information taken from Family Violence Reporting Program computer files using names and dates of birth supplied by the law enforcement agency where the incident occurred. Records reflect data from October 1, 1986 through to the time of the incident.

**FAMILY VIOLENCE
INCIDENTS BY CONTRIBUTOR**

Agency	Homicide	Assault	Kidnap	Sexual Assault	Criminal Mischief	Risk of Injury	Breach of Peace	Disorderly Conduct	Other	1993 Total	% Change 1992/93
Ansonia	0	79	1	1	13	2	51	10	21	178	+39.1
Avon	0	9	0	0	0	0	0	4	0	13	-18.8
Berlin	0	22	0	1	2	0	4	8	3	40	+14.3
Bethel	0	6	0	0	1	2	10	36	6	61	-18.7
Bloomfield	0	39	0	1	3	0	20	48	5	116	-4.1
Branford	1	26	0	1	4	1	50	82	10	175	-16.3
Bridgeport	2	728	2	9	70	9	34	110	141	1,105	-5.6
Bristol	0	179	1	2	30	1	227	115	40	595	+5.5
Brookfield	0	3	0	0	3	0	5	25	1	37	-7.5
Canton	0	3	0	0	0	0	10	12	2	27	+8.0
Cheshire	0	12	0	1	1	1	35	36	13	99	-1.0
Clinton	0	15	0	2	3	0	6	31	6	63	-35.7
Coventry	1	2	0	0	0	0	7	32	0	42	+13.5
Cromwell	0	5	0	0	1	1	14	12	2	35	-40.7
Danbury	0	232	1	4	26	0	25	79	21	388	-2.3
Darien	0	10	1	1	0	0	2	14	0	28	+55.6
Derby	0	42	0	0	11	4	21	27	14	119	-1.7
East Hampton	0	18	0	0	5	0	8	34	4	69	+35.3
East Hartford	0	196	1	4	25	8	86	178	42	540	-1.6
East Haven	0	39	0	1	2	2	34	89	17	184	-13.2
Easton	0	5	0	1	2	0	3	11	6	28	+86.7
East Windsor	0	21	0	0	5	1	10	15	2	54	-21.7
Enfield	0	120	0	0	14	4	26	55	12	231	+14.4
Fairfield	1	41	0	0	3	0	18	11	6	80	+14.3
Farmington	0	6	1	2	0	1	16	12	0	38	-37.7
Glastonbury	0	22	0	2	5	0	9	58	5	101	+17.4
Granby	0	12	0	0	0	0	2	10	1	25	+13.6
Greenwich	0	12	0	0	6	2	8	87	12	127	+8.5
Groton City	0	27	0	4	6	1	73	4	15	130	+13.0
Groton Long Point	0	0	0	0	0	0	1	1	0	2	0.0
Groton Town	0	55	1	0	19	1	35	114	21	246	-4.7
Guilford	0	8	0	0	2	0	16	44	11	81	+19.1
Hamden	1	69	0	0	6	0	27	88	8	199	+6.4
Hartford	2	1,466	8	8	152	24	270	279	222	2,431	-10.2
Jewett City	0	9	0	0	2	0	16	2	1	30	0.0

Agency	Homicide	Assault	Kidnap	Sexual Assault	Criminal Mischief	Risk of Injury	Breach of Peace	Disorderly Conduct	Other	1993 Total	% Change 1992/93
Madison	0	4	0	0	2	0	7	23	6	42	-19.2
Manchester	0	106	1	3	10	7	159	36	36	358	+5.9
Meriden	0	176	2	1	10	6	88	123	30	436	-10.8
Middlebury	0	7	0	0	1	0	4	6	0	18	+20.0
Middletown	0	121	2	0	18	2	152	59	23	377	-12.5
Millford	0	39	0	2	6	2	79	69	17	214	-7.8
Monroe	0	13	0	0	0	0	0	15	3	31	-8.8
Naugatuck	0	80	0	2	10	3	35	117	13	260	+4.4
New Britain	0	387	0	3	16	3	37	79	40	565	-8.6
New Canaan	0	9	0	0	0	0	2	11	0	22	-12.0
New Haven	2	551	1	9	65	15	660	63	91	1,457	-3.2
Newington	0	43	0	0	5	1	6	16	8	79	-6.0
New London	0	81	0	0	22	3	230	13	40	389	-19.1
New Milford	0	14	0	1	5	3	85	24	9	141	-13.5
Newtown	0	11	1	0	2	0	7	21	2	44	+18.9
North Branford	0	10	0	0	3	0	6	33	4	56	-20.0
North Haven	0	14	0	0	6	0	12	33	6	71	-20.2
Norwalk	1	207	0	3	22	6	143	207	49	638	+34.9
Norwich	0	151	2	3	3	4	89	102	28	382	-7.3
Old Saybrook	0	8	0	0	1	0	4	10	1	24	-40.0
Orange	0	6	0	0	2	0	12	10	4	34	+3.0
Plainfield	0	10	0	0	7	2	47	25	3	94	-9.6
Plainville	0	27	0	1	8	0	10	48	9	103	-8.8
Plymouth	0	44	1	2	13	0	9	30	4	103	+25.6
Putnam	0	11	0	0	3	0	15	11	8	48	-9.4
Ridgefield	0	8	0	0	0	0	4	11	2	25	-16.7
Rocky Hill	0	22	2	0	3	0	26	7	2	62	-18.4
Seymour	0	18	0	0	4	2	30	16	12	82	0.0
Shelton	0	25	0	0	8	0	30	23	4	90	+32.4
Simsbury	0	10	0	0	0	0	6	17	6	39	+21.9
Southington	0	68	0	2	6	4	18	54	14	166	+26.7
South Windsor	1	8	0	0	3	0	10	32	5	59	-6.3
Stamford	0	316	0	6	21	3	72	153	46	617	+9.8
Stonington	0	28	0	0	6	0	36	47	4	121	+12.0
Stratford	0	123	0	0	12	1	21	10	7	174	0.0
Suffield	0	4	0	0	0	0	3	41	3	51	+64.5

Agency	Homicide	Assault	Kidnap	Sexual Assault	Criminal Mischief	Risk of Injury	Breach of Peace	Disorderly Conduct	Other	1993 Total	% Change 1992/93
Thomaston	0	11	0	0	0	0	17	23	4	55	-19.1
Torrington	0	74	0	1	9	1	108	49	48	290	-24.3
Trumbull	0	26	0	0	3	0	5	11	3	48	-4.0
Vernon	0	38	1	1	5	2	121	12	7	187	-2.6
Wallingford	0	35	0	1	3	0	64	88	19	210	+16.7
Waterbury	3	408	1	2	58	5	380	125	41	1,023	-9.5
Waterford	0	6	0	0	1	0	53	14	6	80	-10.1
Watertown	0	15	0	0	2	0	28	52	6	103	+35.5
West Hartford	0	99	0	0	5	0	17	39	17	177	-10.6
West Haven	0	105	0	3	12	3	137	72	39	371	-17.4
Weston	0	3	0	0	0	0	1	8	0	12	+9.1
Westport	0	7	0	0	1	0	9	42	1	60	+30.4
Wethersfield	0	31	0	2	2	1	5	14	6	61	-4.7
Willimantic	0	35	1	0	13	1	101	23	10	184	+7.6
Wilton	0	0	0	0	0	0	0	12	0	12	-50.0
Windsor	0	39	0	3	4	0	27	53	14	140	+27.3
Windsor Locks	0	31	0	0	5	1	4	15	4	60	-14.3
Winsted	0	51	1	0	15	0	13	35	8	123	+30.9
Wolcott	0	13	0	0	7	0	11	19	2	52	+23.8
Woodbridge	0	7	0	0	0	0	11	13	1	32	+77.8
C.C.S.U.	0	0	0	0	0	0	0	0	0	0	0.0
E.C.S.U.	0	0	0	0	0	0	0	0	0	0	0.0
S.C.S.U.	0	0	0	0	0	0	0	0	0	0	0.0
W.C.S.U.	0	0	0	0	0	0	0	0	0	0	0.0
UConn Avery Point	0	0	0	0	0	0	0	0	0	0	0.0
UConn Health Center	0	0	0	0	0	1	0	0	1	2	-33.3
UConn Storrs	0	5	0	0	0	0	5	1	0	11	+37.5
Yale	0	13	0	0	0	0	4	0	1	18	+125.0
D.E.P.	0	1	0	0	0	1	6	0	0	8	+3.00
Amtrak	0	0	0	0	0	0	0	0	0	0	0.0
Metro North	0	0	0	0	0	0	0	0	0	0	0.0
State Police	1	329	2	4	37	11	139	530	66	1,119	-13.3
State Hospitals	0	0	0	0	0	0	0	0	0	0	0.0
State Total	16	7,680	35	100	907	160	4,600	4,618	1,513	19,629	-3.7
* Cannot compute percent change from zero.											

MISSING PERSONS REPORT

MISSING PERSONS REPORT

Information in this Missing Persons report is derived from reports submitted by local police departments through the Connecticut On Line Law Enforcement Communications Teleprocessing system (COLLECT) to the National Crime Information Center (NCIC). Summaries of these reports are then sent from the NCIC to the State Police. The following graphics are based on these summary reports.

MISSING PERSON REPORTS BY MONTH

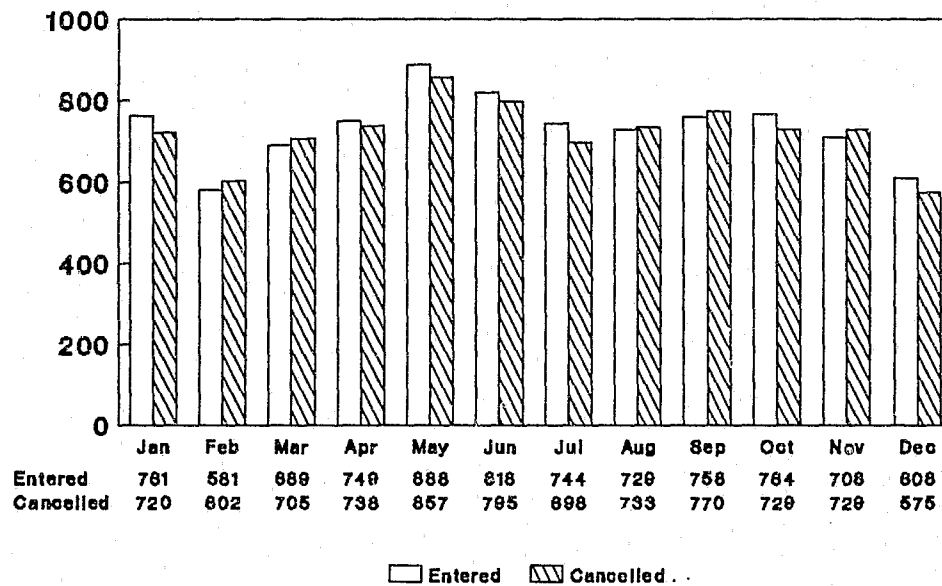

Source: National Crime Information Center

MISSING JUVENILES

Active Cases as of December 1993

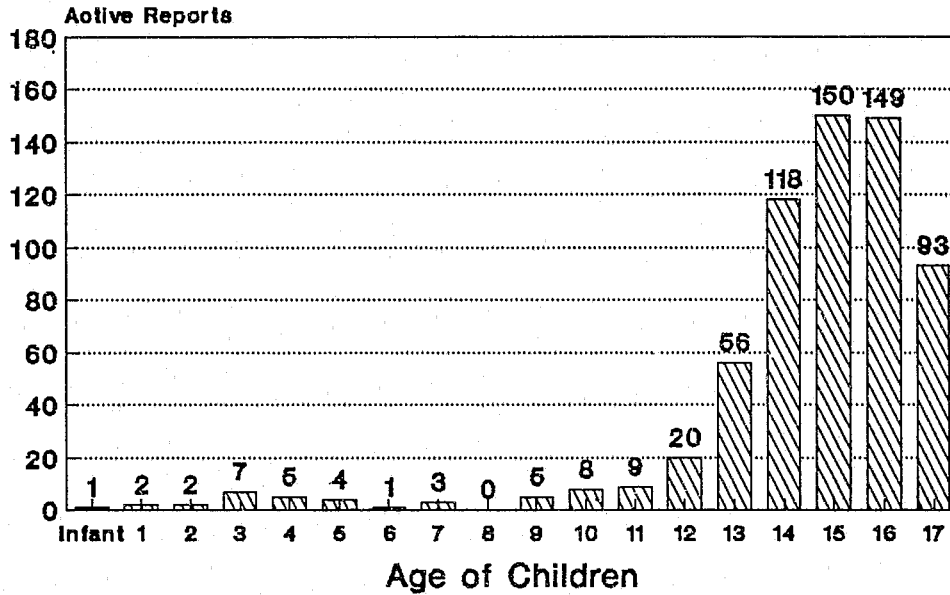

ACTIVE CASES

Total Under 18
64%

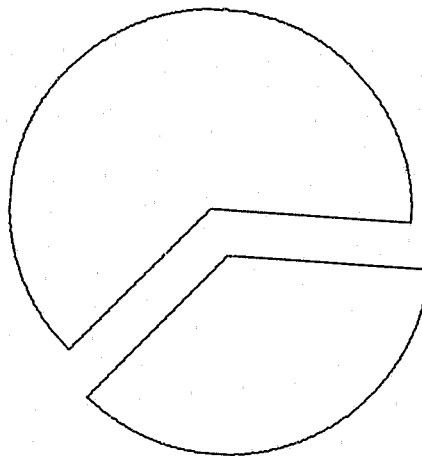

Total 18 and Over
36%

SOURCE: NATIONAL CRIME INFORMATION CENTER

SEX CRIMES REPORT

Rape in Connecticut 1984 - 1993

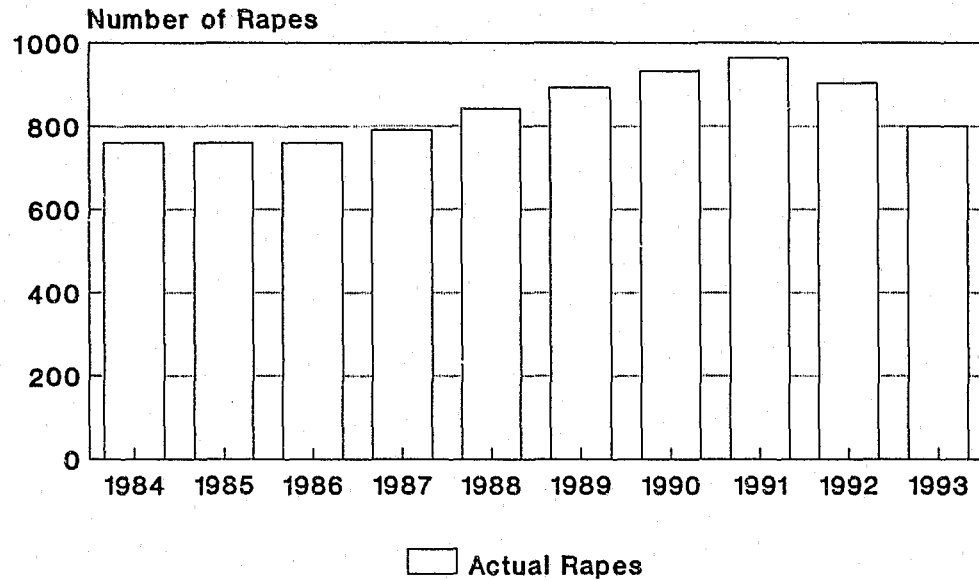

Rape Arrests 1984 - 1993

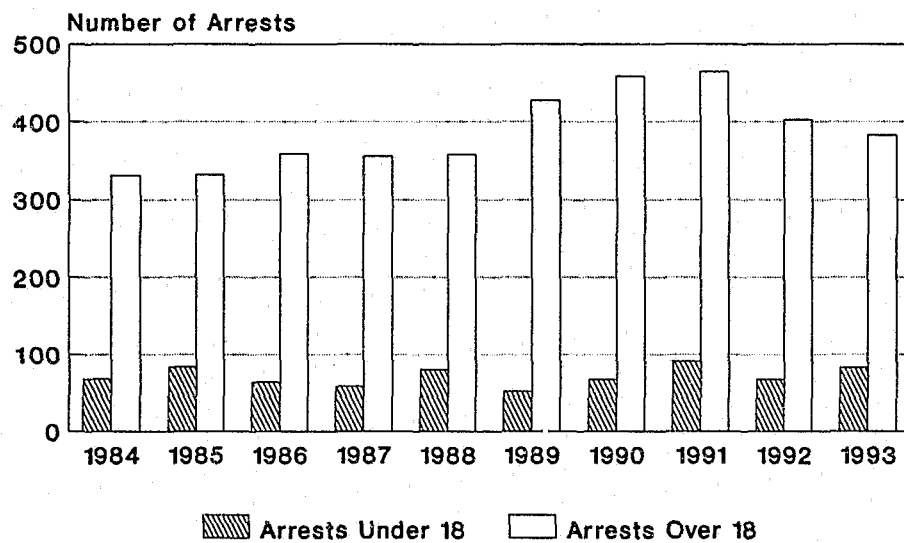

Rapes/Size of Municipality 1992 - 1993

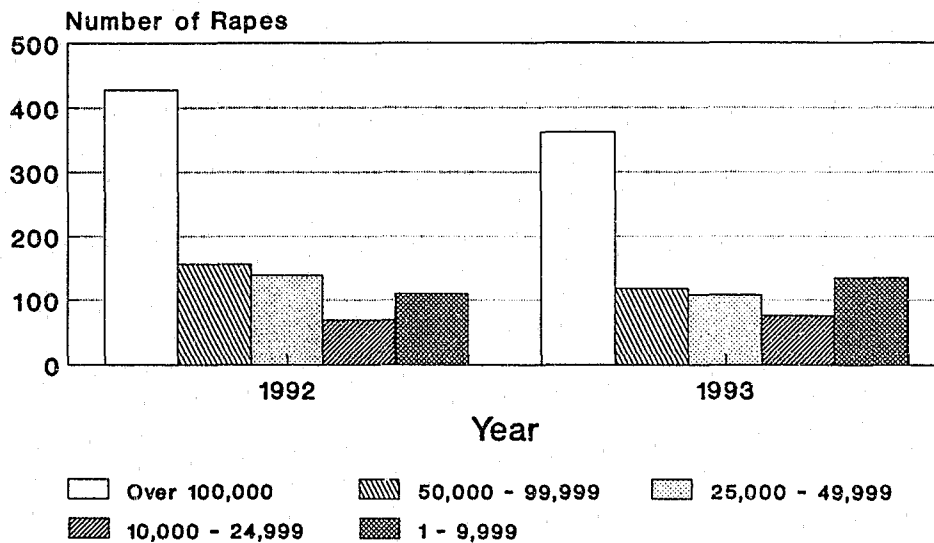

Sex Crime Arrests* 1984 - 1993

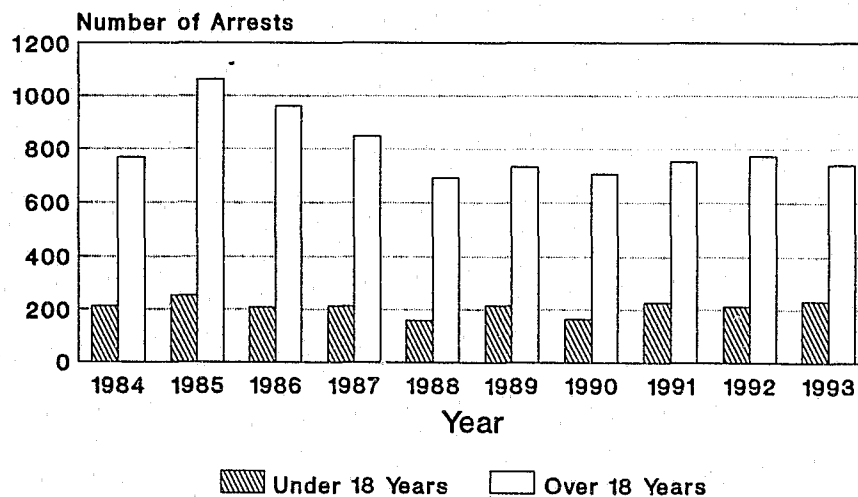

* does not include rape and commercialized vice

Prepared and distributed by:
State of Connecticut, Department of Public Safety
Division of State Police
Uniform Crime Reporting Program
1111 Country Club Road, P.O. Box 2794
Middletown, Connecticut 06457-9294