

152612

Sexual Assaults In Wisconsin 1993

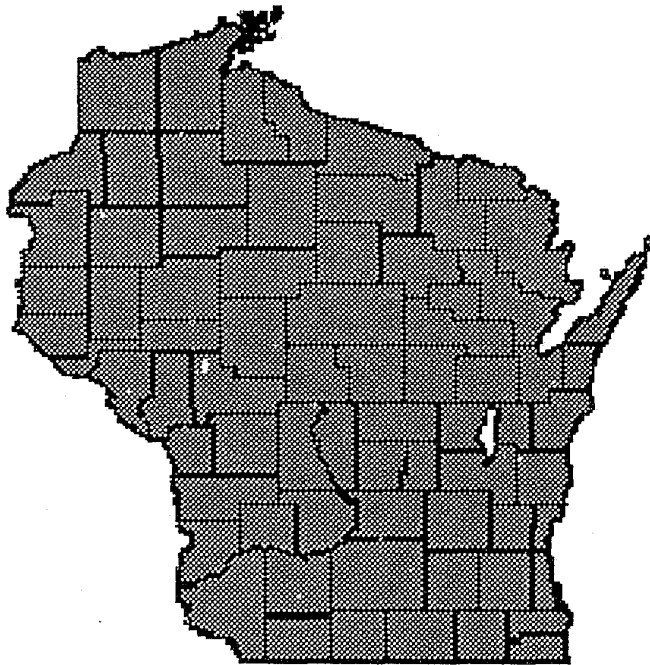

NCJRS

FEB 1 1995

ACQUISITIONS

Wisconsin Office of Justice Assistance
Statistical Analysis Center

Tommy G. Thompson
Governor

Steven D. Sell
Executive Director

State of Wisconsin



OFFICE OF JUSTICE ASSISTANCE

Tommy G. Thompson
Governor

Steven D. Sell
Executive Director

September 1994

Dear Colleague:

I am pleased to present for your review and use, **Sexual Assaults in Wisconsin 1993**. This is the 10th annual report on sexual assaults in the State issued by the Wisconsin Office of Justice Assistance's Statistical Analysis Center.

Beginning in 1991, OJA began collecting sexual assault data in a format consistent with the Incident-Based Crime Reporting (IBR) system being established in the State. This report focuses on the categories of assaults which are defined by both the national and the Wisconsin IBR systems: forcible rape, forcible sodomy, assault with an object, forcible fondling, and statutory rape.

I hope this report will be a valuable resource for you. We are interested in hearing about any ways in which this report could be improved, and would appreciate any comments you may have on the report.

Sincerely,

Steven D. Sell

STEVEN D. SELL
Executive Director

152612

U.S. Department of Justice
National Institute of Justice

This document has been reproduced exactly as received from the person or organization originating it. Points of view or opinions stated in this document are those of the authors and do not necessarily represent the official position or policies of the National Institute of Justice.

Permission to reproduce this copyrighted material has been granted by

Wisconsin Office of Justice
Assistance

to the National Criminal Justice Reference Service (NCJRS).

Further reproduction outside of the NCJRS system requires permission of the copyright owner.

Sexual Assaults in Wisconsin 1993

September 1994

Coordinated by

Stephen W. Grohmann

Staff

Lee Bushweiler

Amy Cottom

Jessica Strand

Wisconsin Office of Justice Assistance

Statistical Analysis Center

222 State Street, Second Floor

Madison, Wisconsin 53702

The Statistical Analysis Center

The Statistical Analysis Center is a program of the Office of Justice Assistance. The Center collects, analyzes, interprets, and disseminates criminal and juvenile justice data.

The Center administers the State Uniform Crime Reporting (UCR) program. The sexual assault data reported in this publication are collected as part of the UCR program. The Center also operates three other information systems: data on county jail inmates, drug enforcement Task Force data, and statewide juvenile detention data. The Center prepares annual reports and other special reports on the data and other information maintained in these systems.

In addition to operating certain data systems and disseminating related information, the Center conducts other special studies and data analyses and responds to over 400 requests for data and other information each year.

Acknowledgment

The Office of Justice Assistance wishes to acknowledge the contribution of local law enforcement agency staff and administrators in providing the data for this publication.

Without their time and diligence, this report would not be possible.

Table of Contents

Executive Summary	2
Introduction	4
Types of Sexual Assaults	5
Number and Nature of Sexual Assaults	6
Table 1 Offenses Reported by Wisconsin Sexual Assault Degree	6
Graph 1 Sexual Assault Types	7
Table 2 Victim Race by Offender Race	8
Table 3 Victim Sex by Offender Sex	8
Graph 2 Relationship of Assailant to Victim	8
Table 4 Location of Sexual Assaults	9
Graph 3 Sexual Assaults by Month	9
Table 5 Number of Offenders	10
Most Serious Sexual Assaults	11
Graph 4 Relationship of Assailant to Victim - Serious Offenses	11
Table 6 Victim Characteristics - Serious Assaults	12
Table 7 Offender Characteristics - Serious Assaults	13
Table 8 Relationship and Arrest Outcome - Serious Assaults	14
Less Serious Sexual Assaults	15
Graph 5 Relationship of Assailant to Victim - Forcible Fondling	15
Graph 6 Forcible Fondling by Victim Age	16
Trends in Reported Sexual Assaults	17
Graph 7 Yearly Sexual Assault Trends	17
Table 9 State Totals - Sexual Assault 1986-1993	17
Sexual Assaults by Jurisdiction	18
Table 10 Sexual Assault by County and Municipality-1993	19
Appendix A - Data Collection and Interpretation	29
Appendix B - Wisconsin Sexual Assault Statutes	30
Appendix C - Sexual Assault Data Collection Form	32

EXECUTIVE SUMMARY WISCONSIN SEXUAL ASSAULTS: 1993

Number and Nature of Sexual Assaults

- In 1993, an estimated 7521 sexual assaults were reported to law enforcement agencies, representing a 5.0 percent increase over the 1992 estimated total of 7159.
- The most common type of sexual assault was forcible fondling, which accounted for 55 percent of all reported cases.
- Of all sexual assaults, 30 percent were the most serious types of offenses (forcible rape, forcible sodomy, or assault with an object).
- Ninety-two percent of all sexual assaults were perpetrated by someone known to the victim, while eight percent were committed by strangers.
- An offender was arrested in 55 percent of all cases.
- Eighty-nine percent of all sexual assault offenders apprehended were referred to criminal or juvenile court.
- Sexual assaults occurred more frequently in the Spring and Summer months.
- Sixty percent of assaults took place in either the victim's or offender's home.
- Ninety-seven percent of assaults were committed by single offenders.

Sexual Assault Victim Characteristics

- Seventy-five percent of all sexual assault victims were juveniles. Over 68 percent of all victims were 15 years old or younger.
- The average age of all sexual assault victims was 15, the median, or middle, age was 14.
- Sexual assault victims were primarily women (85 percent) and primarily White (82 percent).
- Four percent of victims had serious injuries, an additional four percent had minor injuries.

Sexual Assault Offender Characteristics

- The average age of a sexual assault offender was 25, 10 years older than the average victim; the median, or middle, offender age was 20.
- Ninety-four percent of all offenders were male.
- Offender race was White in 75 percent of assaults; 23 percent involved Black offenders.
- A dangerous weapon was used in four percent of the reported cases, nine percent used personal weapons, and 87 percent used no weapon.
- Three percent of sexual assaults involved multiple offenders.

Forcible Rape

- Twenty-one percent of all offenses were forcible rapes.
- The average victim age was 20, with the median 18. This is considerably higher than the average age of 15 for all sexual assaults, and the median of 14.
- The average offender age was 26, with a median of 25. This is very close to the average offender age of 25 for all assaults, and the median of 20.
- Victims sustained major injuries in 10 percent of the cases reported to law enforcement.
- Apprehended offenders were referred to criminal or juvenile court in 92 percent of the cases.

Forcible Sodomy

- Five percent of all offenses were reported as forcible sodomy.
- The average victim age was 13, with the median being 10.
- The average offender age was 23, with a median of 18.
- Eighty-seven percent of apprehended forcible sodomy offenders were referred to criminal or juvenile court.

Assault with an Object

- Three percent of the cases reported were assaults with an object.
- The average victim age was 11, with the median being 10. This is considerably lower than the average age of 15 for all sexual assaults, and the median of 14.
- The average offender age was 26, with a median of 23. This is very close the overall average of 25, and median of 20.
- Eighty-three percent of apprehended offenders were referred to criminal or juvenile court.

Forcible Fondling

- Fifty-five percent of all sexual assaults were cases of forcible fondling.
- The average victim age was 14, as was the median. These numbers are very close to the overall sexual assault average of 15 and median of 14.
- The average offender age was 26, with a median of 22.
- Eighty-nine percent of apprehended forcible fondling offenders were referred to criminal or juvenile court.

Statutory Rape

- Fifteen percent of all sexual assault offenses were statutory rape.
- The average victim age as well as the median was 14; and the average offender age was 19, with a median of 18.
- Statutory rape offenders were arrested in 65 percent of the cases.
- Ninety-one percent of arrested offenders were referred to criminal or juvenile court.

INTRODUCTION

This report presents data on sexual assaults reported to law enforcement agencies in Wisconsin during 1993. Data were collected by the Statistical Analysis Center (SAC), a program of the Office of Justice Assistance (OJA), as a part of the state Uniform Crime Reporting (UCR) program.

Data on sexual assaults have been collected by SAC as part of the UCR program since January 1, 1984. Unlike most other UCR data, which are collected as aggregate statistics (monthly totals), sexual assault data are collected on a case-by-case basis. These data are collected to provide information about sexual assaults as defined by Wisconsin Statutes. Further information about the collection and interpretation of these data are found in **Appendix A**.

For many years, the UCR program has collected data on "forcible rape," defined by the UCR program as "the carnal knowledge of a female forcibly and against her will." Sexual assault in Wisconsin is defined in sections 940.225 and 948.02 of the State Statutes. The statutes define four degrees of assaultive "sexual contact or sexual intercourse" between persons of either sex. This definition is considerably broader than the UCR definition of forcible rape. A copy of the sexual assault statutory language is found in **Appendix B** of this report.

This report will focus on five sexual assault offense types defined by both the national and Wisconsin Incident-Based Reporting Systems (IBRS). These are: Forcible Rape, Forcible Sodomy, Assault With an Object, Forcible Fondling, and Statutory Rape. A copy of this data collection form is found in **Appendix C** of this report. The 1993 sexual assault statistics presented in this report are usually grouped into the offense categories listed above. They are occasionally grouped on the basis of Wisconsin sexual assault degrees; however, the statutory degree of an assault can be based on factors other than the type of assault. In particular, the age of the victim is a determining factor. For example, if the victim is 12 years old or younger, regardless whether there was sexual contact or intercourse, the assault would be a first degree sexual assault based on the victim's age.

TYPES OF SEXUAL ASSAULTS

Sexual assault, as defined by Wisconsin Statutes, encompasses a wide range of seriousness, from violent rapes to less physically injurious sexual contacts. The seriousness of an assault is, of course, related to a number of factors such as the extent of the victim's trauma, injuries, and so forth; but these are not always easily measured. Fortunately, the seriousness of the assaults are also defined, to some degree, by the five offense categories utilized in the Uniform Crime Reporting - Incident-Based system, as defined below:

Forcible Rape: Vaginal intercourse with a person, forcibly and/or against that person's will, or where the victim was incapable of giving consent because of his/her temporary or permanent mental or physical incapacity.

Forcible Sodomy: Oral or anal sexual intercourse with another person, forcibly and/or against that person's will; or not forcibly nor against the person's will where the victim is incapable of giving consent because of his/her youth or because of his/her temporary or permanent mental or physical incapacity.

Sexual Assault With An Object: The use of an object or instrument to unlawfully penetrate, however slightly, the genital or anal opening of the body of another person, forcibly and/or against the person's will; or, not forcibly nor against the person's will where the victim is incapable of giving consent because of his/her youth or because of his/her temporary or permanent mental or physical incapacity.

Note: An "object" or "instrument" is anything used by the offender other than the offender's genitalia. Examples include a finger, bottle, handgun, stick, etc.

Forcible Fondling: The touching of the private body parts of another person for the purpose of sexual gratification or victim humiliation, forcibly and/or against that person's will; or, not forcibly nor against the person's will where the victim is incapable of giving consent because of his/her youth or because of his/her temporary or permanent mental/physical incapacity. *Note:* Forcible Fondling includes "Indecent Liberties" and "Child Molesting." Although "force" may not have been used, offenses may fall into this category because the victim was incapable of giving consent, or did not give consent.

Statutory Rape: Nonforcible sexual intercourse with a person who is under the statutory age of consent; *under age 16 in Wisconsin.*

NUMBER AND NATURE OF SEXUAL ASSAULTS

This section provides basic information on all 1993 sexual assaults. Table 1 shows assaults by category of assault and statutory sexual assault degree. Graph 1 shows the relative volume of cases of each of the types of sexual assaults. Note that these data displays, and all those that follow, except Tables 6 and 7, present reported data, excluding the small number of estimated missing cases that have been added to the state total and relevant county totals in order to estimate the universe of cases.

The five UCR-IBR categories of sexual assault defined in the previous section provide a measurable and somewhat objective means of categorizing sexual assaults by seriousness. The best objective measure of the seriousness of a sexual assault may be whether or not it involved penetration of a body orifice, with either genitalia or an object, forcibly or without consent. The most physically injurious offenses (forcible rape, forcible sodomy, and assault with an object) all encompass these characteristics and will be examined as one group later in this report. The other, less serious offenses will be examined as a separate group.

TABLE 1
OFFENSES REPORTED BY WISCONSIN SEXUAL ASSAULT DEGREE

	1st Degree		2nd Degree		3rd Degree		4th Degree		Total	
	<u>N</u>	<u>%</u>	<u>N</u>	<u>%</u>	<u>N</u>	<u>%</u>	<u>N</u>	<u>%</u>	<u>N</u>	<u>%</u>
Forcible Rape	819	22.4	660	22.2	64	78.0	-	-	1543	20.6
Forcible Sodomy	364	10.0	144	4.8	11	13.4	2	0.3	521	7.0
Assault with Object	138	3.8	48	1.6	7	8.5	-	-	193	2.6
Forcible Fondling	2111	57.8	1240	41.8	-	-	779	99.7	4130	55.2
Statutory Rape	222	6.1	878	29.6	-	-	-	-	1100	14.7
Total	3654	100.1	2970	100.0	82	99.9	781	100.0	7487	100.1

Graph 1
Sexual Assault Offense Types

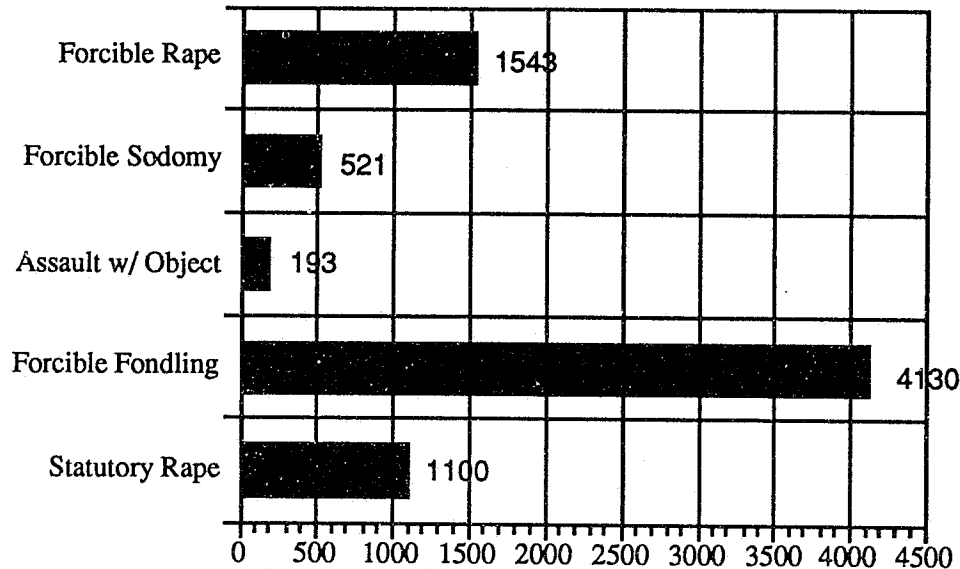

Sexual Assault Victim Characteristics

- Seventy-five percent of all sexual assault victims were juveniles. Over 68 percent of all victims were 15 years old or younger.
- The average age of all sexual assault victims was 15, the median, or middle, age was 14.
- Sexual assault victims were primarily women (85 percent) and primarily White (82 percent).
- Four percent of victims had serious injuries, an additional four percent had minor injuries.

Sexual Assault Offender Characteristics

- The average age of a sexual assault offender was 25, 10 years older than the average victim; the median, or middle, offender age was 20.
- Ninety-four percent of all offenders were male.
- Offender race was White in 75 percent of assaults; 23 percent involved Black offenders.
- A dangerous weapon was used in four percent of the reported cases, nine percent used personal weapons, and 87 percent used no weapon.
- Three percent of sexual assaults involved multiple offenders.

Relationship and Arrest Outcome

- Ninety-two percent of all sexual assaults were perpetrated by someone known to the victim, while eight percent were committed by strangers.
- An offender was arrested in 55 percent of all cases.
- Eighty-nine percent of all sexual assault offenders apprehended were referred to criminal or juvenile court.

TABLE 2
VICTIM RACE BY OFFENDER RACE
Victim Race

<u>Offender Race</u>	<u>White</u>		<u>Black</u>		<u>Other*</u>		<u>Total</u>	
	<u>N</u>	<u>%</u>	<u>N</u>	<u>%</u>	<u>N</u>	<u>%</u>	<u>N</u>	<u>%</u>
White	5197	87.8	150	12.8	28	25.9	5375	74.7
Black	624	10.5	1021	87.1	14	13.0	1659	23.0
Other*	97	1.6	1	0.1	66	61.1	164	2.3
Total	5918	99.9	1172	100.0	108	100.0	7198	100.0

*The Other category includes American Indians and Asians. The individual numbers were too small to display separately on this table.

TABLE 3
VICTIM SEX BY OFFENDER SEX
Victim Sex

<u>Offender Sex</u>	<u>Male</u>		<u>Female</u>		<u>Total</u>	
	<u>%</u>		<u>%</u>		<u>%</u>	
Male	795	70.6	6122	98.0	6917	93.9
Female	331	29.4	122	2.0	453	6.1
Total	1126	100.0	6244	100.0	7370	100.0

Graph 2
Relationship of Assailant to Victim

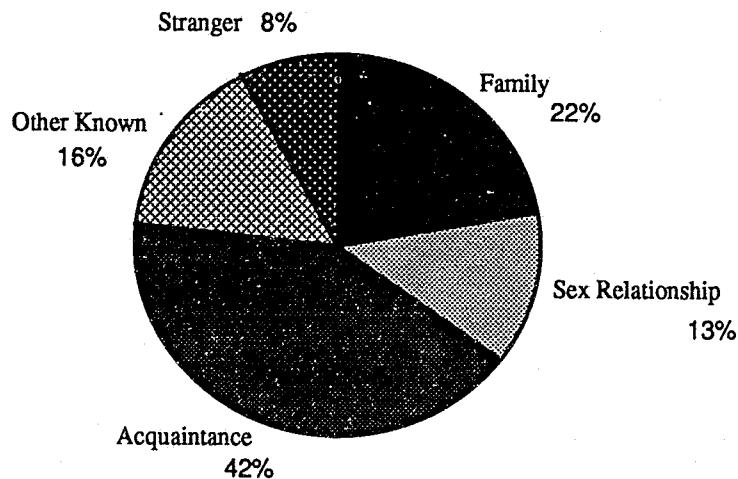
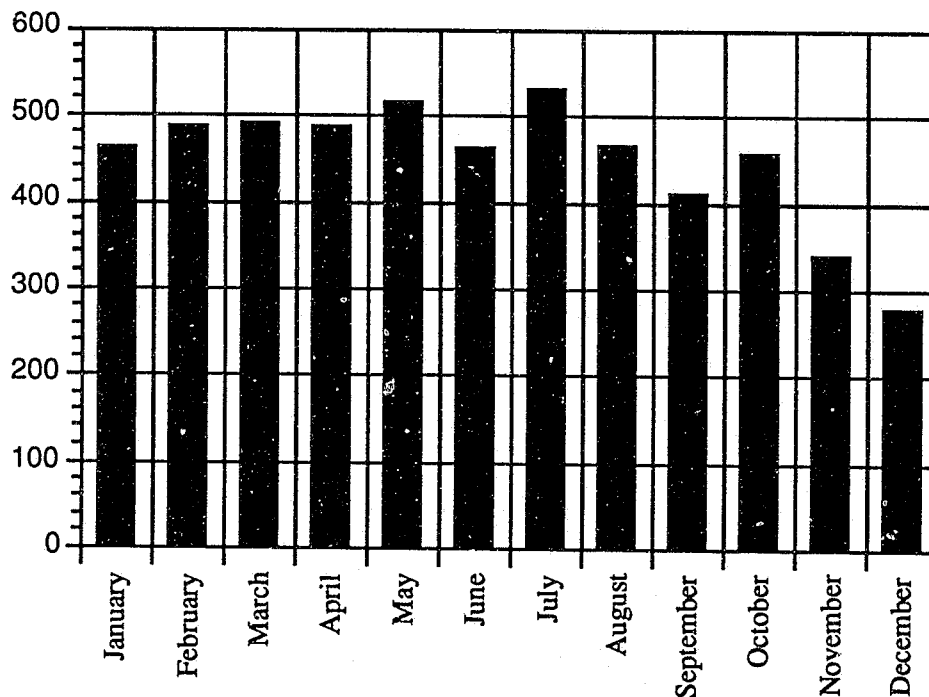

TABLE 4
LOCATION OF SEXUAL ASSAULTS

<u>Location</u>	<u>N</u>	<u>%</u>
Victim Home	2615	34.9
Offender Home	1854	24.8
Other Residence	673	9.0
School/College	545	7.3
Outdoors	540	7.2
Vehicle	354	4.7
Other Indoors	238	3.2
Other/Unknown	668	8.9
Total	7487	100.0

Graph 3 depicts the number of sexual assaults by month. While sexual assaults occur frequently in all months, there was an increase in volume during the summer months.

Graph 3
Sexual Assaults By Month



As explained in Data Collection and Interpretation, an assault is usually defined as involving one victim. When multiple victims are involved, one assault is recorded for each victim, however a single assault may involve multiple offenders. The numbers of sexual assaults with single and multiple offenders are shown below. (Multiple offender sexual assaults do not necessarily involve the same assault activity by all offenders.) The table shows that 97 percent of sexual assaults involved single offenders and three percent involved multiple offenders.

TABLE 5
NUMBER OF OFFENDERS

<u>Number of Offenders</u>	<u>Number of Assaults</u>	<u>Percent of all Assaults</u>
1	7232	96.6
2	206	2.8
3	30	0.4
4	8	0.1
5	3	0.0
Over 5	8	0.1
Total	7487	100.0

MOST SERIOUS SEXUAL ASSAULTS

The best objective measure of the seriousness of a sexual assault may be whether or not it involved penetration of a body orifice, with either genitalia or an object, forcibly or without consent. The most physically injurious offenses (forcible rape, forcible sodomy, and assault with an object) all encompass these characteristics and are further examined in this section.

Forcible Rape

- Twenty-one percent of all offenses were forcible rapes.
- The average victim age was 20, with the median 18. This is considerably higher than the average age of 15 for all sexual assaults, and the median of 14.
- The average offender age was 26, with a median of 25. This is very close to the average offender age of 25 for all assaults, and the median of 20.
- Victims sustained major injuries in 10 percent of the cases reported to law enforcement.
- Apprehended offenders were referred to criminal or juvenile court in 92 percent of the cases.

Forcible Sodomy

- Five percent of all offenses were reported as forcible sodomy.
- The average victim age was 13, with the median being 10.
- The average offender age was 23, with a median of 18.
- Eighty-seven percent of apprehended forcible sodomy offenders were referred to criminal or juvenile court.

Assault with an Object

- Three percent of the cases reported were assaults with an object.
- The average victim age was 11, with the median being 10. This is considerably lower than the average age of 15 for all sexual assaults, and the median of 14.
- The average offender age was 26, with a median of 23. This is very close the overall average of 25, and median of 20.
- Eighty-three percent of apprehended offenders were referred to criminal or juvenile court.

Graph 4 and Tables 6, 7, and 8 on the following pages present basic information on the three most serious sexual assaults: forcible rape, forcible sodomy, and assault with an object.

Graph 4
Relationship of Assailant to Victim
Serious Offenses

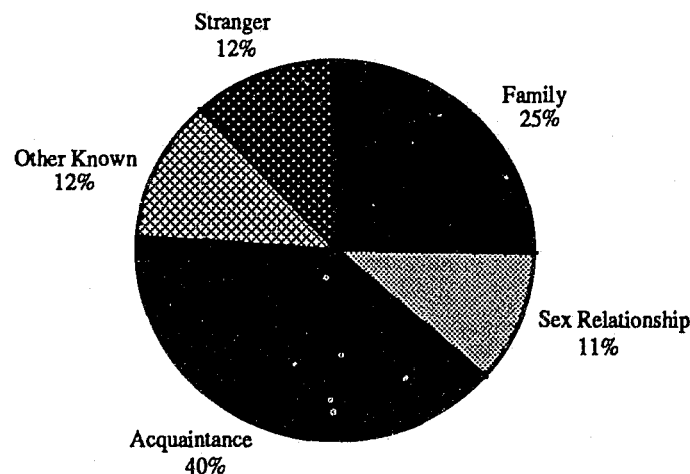

TABLE 6
VICTIM CHARACTERISTICS - SERIOUS ASSAULTS

	FORCIBLE RAPE	COLUMN %	FORCIBLE SODOMY	COLUMN %	ASSAULT WITH AN OBJECT	COLUMN %	TOTAL	% OF TOTAL
VICTIM AGE								
1-12	277	18.0%	302	58.2%	126	65.3%	705	31.4%
13-15	297	19.3%	80	15.4%	29	15.0%	406	18.1%
16-17	158	10.3%	22	4.2%	10	5.2%	190	8.5%
18-20	207	13.5%	32	6.2%	9	4.7%	248	11.0%
21-30	382	24.9%	44	8.5%	9	4.7%	435	19.4%
OVER 30	215	14.0%	39	7.5%	10	5.2%	264	11.7%
TOTAL	1536	100.0%	519	100.0%	193	100.1%	2248	100.1%
VICTIM SEX								
MALE	14	0.9%	270	51.8%	16	8.3%	300	13.3%
FEMALE	1529	99.1%	251	48.2%	177	91.7%	1957	86.7%
TOTAL	1543	100.0%	521	100.0%	193	100.0%	2257	100.0%
VICTIM RACE								
WHITE	1120	73.2%	446	85.9%	172	92.5%	1738	77.7%
BLACK	373	24.4%	67	12.9%	12	6.5%	452	20.2%
OTHER	38	2.5%	6	1.2%	2	1.0%	46	2.1%
TOTAL	1531	100.1%	519	100.0%	186	100.0%	2236	100.0%
INJURIES								
SERIOUS*	157	10.2%	16	3.1%	7	3.7%	180	8.0%
MINOR	150	9.7%	39	7.5%	19	9.8%	208	9.2%
NONE	1236	80.1%	466	89.4%	167	86.5%	1869	82.8%
TOTAL	1543	100.0%	521	100.0%	193	100.0%	2257	100.0%

*Serious injuries include: Broken bones, internal injuries, severe cuts, lost teeth, and unconsciousness.

TABLE 7
OFFENDER CHARACTERISTICS - SERIOUS ASSAULTS

	FORCIBLE RAPE	COLUMN %	FORCIBLE SODOMY	COLUMN %	ASSAULT WITH AN OBJECT	COLUMN %	TOTAL	% OF TOTAL
AGE								
1-12	41	3.4%	77	16.5%	28	15.6%	146	7.9%
13-15	121	10.1%	109	23.3%	22	12.3%	252	13.7%
16-17	92	7.7%	40	8.5%	20	11.2%	152	8.3%
18-20	157	13.1%	40	8.5%	11	6.1%	208	11.3%
21-30	405	33.9%	84	17.9%	38	21.2%	527	28.6%
OVER 30	378	31.7%	118	25.2%	60	33.5%	556	30.2%
TOTAL	1194	99.9%	468	99.9%	179	99.9%	1841	100.0%
SEX								
MALE	1501	98.9%	490	95.0%	175	92.6%	2166	97.5%
FEMALE	16	1.1%	26	5.0%	14	7.4%	56	2.5%
TOTAL	1517	100.0%	516	100.0%	189	100.0%	2222	100.0%
RACE								
WHITE	896	60.7%	406	79.9%	160	88.9%	1462	67.5%
BLACK	537	36.4%	93	18.3%	20	11.1%	650	30.0%
OTHER	44	3.0%	9	1.8%	-	-	53	2.4%
TOTAL	1477	100.1%	508	100.0%	180	100.0%	2165	99.9%
WEAPON								
SERIOUS*	214	14.0%	33	6.4%	17	8.8%	264	11.8%
PERSONAL	371	24.2%	47	9.1%	11	5.7%	429	19.1%
NONE	945	61.8%	439	84.6%	165	85.5%	1549	69.1%
TOTAL	1530	100.0%	519	100.1%	193	100.0%	2242	100.0%
OFFENDERS								
SINGLE	1478	95.8%	501	96.2%	181	93.8%	2160	95.7%
MULTIPLE	65	4.2%	20	3.8%	12	6.2%	97	4.3%
TOTAL	1543	100.0%	521	100.0%	193	100.0%	2257	100.0%

*Any type of firearm, knife, blunt object, or drugs.

TABLE 8
RELATIONSHIP AND ARREST OUTCOME - SERIOUS ASSAULTS

	FORCIBLE RAPE	COLUMN %	FORCIBLE SODOMY	COLUMN %	ASSAULT WITH AN OBJECT	COLUMN %	TOTAL	% OF TOTAL
RELATIONSHIP								
FAMILY	283	19.9%	180	36.0%	68	36.6%	531	25.2%
SEX RELATIONSHIP	198	13.9%	32	6.4%	6	3.2%	236	11.2%
ACQUAINTANCE	601	42.2%	166	33.2%	70	37.6%	837	39.6%
OTHER KNOWN	128	9.0%	91	18.2%	38	20.4%	257	12.2%
STRANGER	215	15.1%	31	6.2%	4	2.2%	250	11.8%
TOTAL	1425	100.1%	500	100.0%	186	100.0%	2111	100.0%
OUTCOME								
ARRESTED	753	48.8%	289	55.5%	108	56.0%	1150	51.0%
NO PROSECUTION	194	12.6%	34	6.5%	7	3.6%	235	10.4%
JUVENILE	36	2.3%	55	10.6%	12	6.2%	103	4.6%
NO ARREST	560	36.3%	143	27.4%	66	34.2%	769	34.1%
TOTAL	1543	100.0%	521	100.0%	193	100.0%	2257	100.1%
LE DISPOSITION								
HANDLED &								
RELEASED	14	1.8%	6	1.8%	6	5.2%	26	2.1%
JUVENILE COURT	129	16.3%	111	32.9%	28	24.1%	268	21.5%
CRIMINAL COURT	574	72.6%	160	47.5%	63	54.3%	797	64.1%
OTHER	74	9.3%	60	17.8%	19	16.4%	153	12.3%
TOTAL	791	100.0%	337	100.0%	116	100.0%	1244	100.0%

LESS SERIOUS SEXUAL ASSAULTS

The most physically injurious offenses (forcible rape, forcible sodomy, and assault with an object), examined in the previous section, involved penetration of a body orifice, with either genitalia or an object, forcibly or without consent. This section examines the remaining types of assaults which still meet the Wisconsin definition of a sexual assault. These offenses either involve no penetration or penetration with a willing (but underage) victim.

Forcible Fondling

- Fifty-five percent of all sexual assaults were cases of forcible fondling.
- The average victim age was 14, as was the median. These numbers are very close to the overall sexual assault average of 15 and median of 14.
- The average offender age was 26, with a median of 22.
- Eighty-nine percent of apprehended forcible fondling offenders were referred to criminal or juvenile court.

Statutory Rape

- Fifteen percent of all sexual assault offenses were statutory rape.
- The average victim age as well as the median was 14; and the average offender age was 19, with a median of 18.
- Statutory rape offenders were arrested in 65 percent of the cases.
- Ninety-one percent of arrested offenders were referred to criminal or juvenile court.

Graphs 5 and 6 show additional information regarding forcible fondling offenses. Graph 5 shows the victim-offender relationship for these cases and Graph 6 shows the general relationship to victim age. While forcible fondling incidences clearly decrease with increasing victim age, it should be noted that the age categories portrayed in Graph 6 are not of equal range.

Graph 5
Relationship of Assailant to Victim
Forcible Fondling

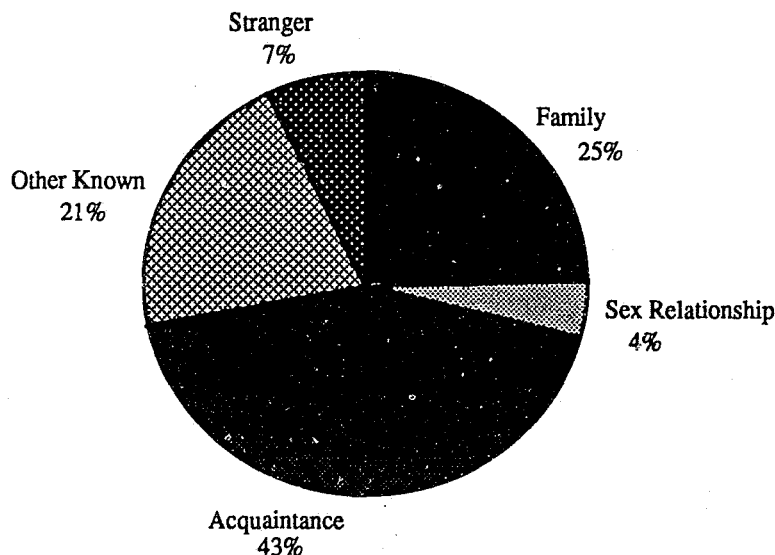

Graph 6
Forcible Fondling by Victim Age

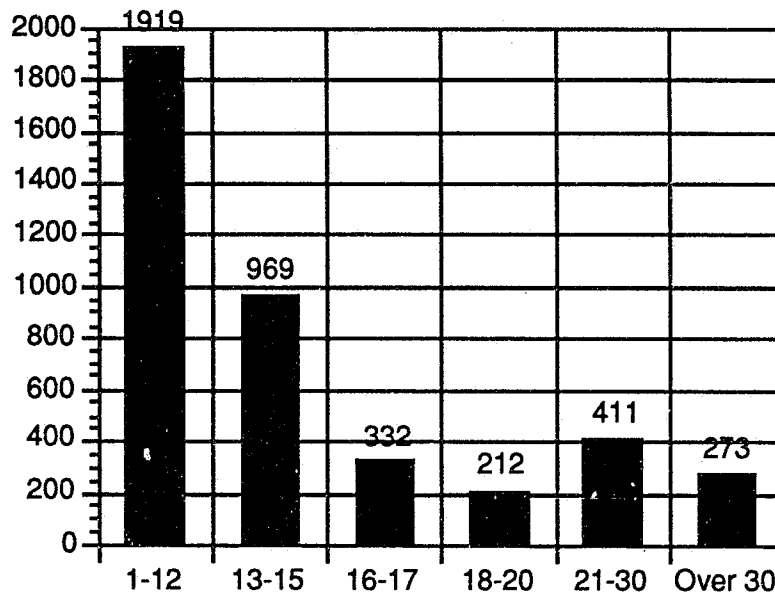

TRENDS IN REPORTED SEXUAL ASSAULTS

There was a 36 percent increase in the estimated number of sexual assaults in Wisconsin between 1986 and 1993. During the past eight years the State experienced first a marginal decline and then a steady increase in reported sexual assaults.

Graph 7
Yearly Sexual Assault Trends

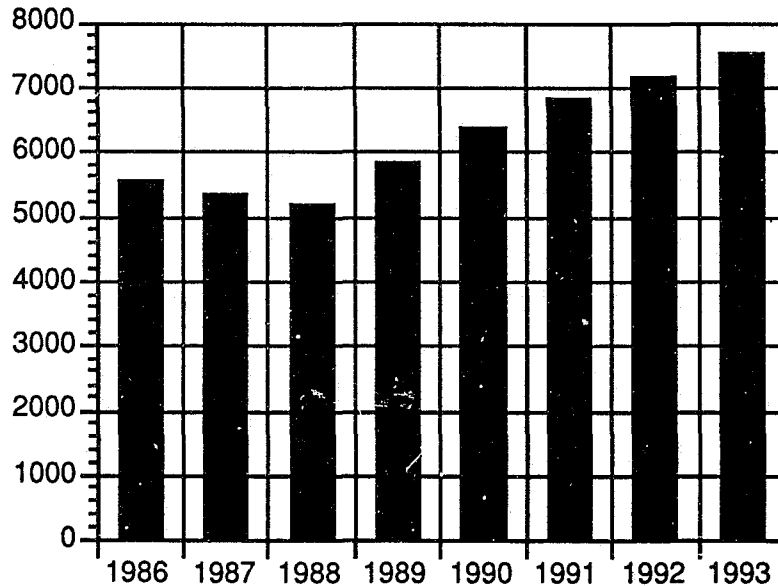

TABLE 9
STATE TOTALS
SEXUAL ASSAULT 1986-1993

<u>Year</u>	<u>Sexual Assault Total</u>	<u>Percent Change</u>
1986	5538	--
1987	5348	-3.4%
1988	5169	-3.3%
1989	5826	12.7%
1990	6366	9.3%
1991	6852	7.6%
1992	7159	4.5%
1993	7521	5.0%

SEXUAL ASSAULTS BY JURISDICTION

Sexual assault data are submitted monthly by law enforcement agencies, along with other Uniform Crime Reports for that month. If there are no assaults to report, a zero report is indicated on the cover sheet. This procedure allows missing data to be estimated for specific jurisdictions, and hence for county and state totals.

Table 10 on the following pages shows the total number of sexual assaults reported by or estimated for each reporting jurisdiction for 1993, and for comparison, 1992. County and state totals are summed from these figures.

When required, estimates were derived by the following method: For jurisdictions with at least six months of data present, an estimate total was derived by prorating from the existing data. That is, the existing data were multiplied by the quotient obtained by dividing 12 by the number of months of data present. For jurisdictions with less than six months of data present, the estimate was simply the number of sexual assaults reported or estimated for the previous year. Estimated data are indicated by the term "EST" after the jurisdiction name. Only the jurisdiction and county totals were affected by the estimation. The estimation process added 34 cases to the statewide total. The subtotals of offense type categories are actual reported data. For those agencies with estimated data, only the totals are estimated; these are not the sum of the offense type subtotals for these agencies.

The actual and estimated agency totals are summed to provide an estimated State Total at the bottom of the Table. There were an estimated 7521 sexual assaults in 1993, a 5.0 percent increase over the 1992 estimated total of 7159.

Table 10
SEXUAL ASSAULTS BY COUNTY AND MUNICIPALITY - 1993

	1992 Total	Forcible Rape	Forcible Sodomy	Assault w/ Object	Forcible Fondling	Statutory Rape	1993 Total
ADAMS CO SO	3	0	1	0	1	1	3
ADAMS PD	1	3	0	0	2	0	5
ROME TOWN PD	1	0	0	0	0	0	0
ADAMS TOTALS	5	3	1	0	3	1	8
ASHLAND CO SO	0	4	0	0	4	1	9
ASHLAND PD	10	3	3	3	2	0	11
ASHLAND TOTALS	10	7	3	3	6	1	20
BARRON CO SO	55	7	6	1	34	11	59
RICE LAKE PD	2	3	1	0	0	0	4
BARRON PD	3	0	1	0	2	0	3
CHETEK PD	0	1	0	2	1	0	4
BARRON TOTALS	60	11	8	3	37	11	70
BAYFIELD CO SO	9	2	1	0	8	3	14
WASHBURN PD	2	0	0	0	0	1	1
BAYFIELD PD	0	0	0	0	1	0	1
BAYFIELD TOTALS	11	2	1	0	9	4	16
BROWN CO SO	59	15	4	2	22	5	48
DEPERE PD	14	7	1	0	7	0	15
GREEN BAY PD	176	71	24	25	72	11	203
PULASKI PD	0	0	0	0	2	0	2
UW-GREEN BAY	0	0	0	0	0	0	0
ASHWAUBENON PD	24	3	2	0	7	4	16
BROWN TOTALS	273	96	31	27	110	20	284
BUFFALO CO SO	0	1	0	0	0	0	1
MONDOVI PD	0	0	0	0	0	0	0
BUFFALO TOTALS	0	1	0	0	0	0	1
BURNETT CO SO	10	2	1	0	4	1	8
BURNETT TOTALS	10	2	1	0	4	1	8
CALUMET CO SO	18	2	1	0	11	1	15
CHILTON PD	1	1	0	2	2	0	5
NEW HOLSTEIN PD	0	0	0	0	0	0	0
BRILLION PD	0	0	0	1	1	0	2
CALUMET TOTALS	19	3	1	3	14	1	22
CHIPPEWA CO SO	14	3	1	0	6	4	14
CHIPPEWA FALLS PD	47	2	1	0	19	19	41
BLOOMER PD (EST)	1	0	0	0	0	0	1
CORNELL PD	1	0	0	0	3	0	3
STANLEY PD	0	0	0	0	1	1	2
HALLIE PD	6	3	1	0	1	0	5
CHIPPEWA TOTALS (EST)	69	8	3	0	30	24	66

Sexual Assaults in Wisconsin 1993

	1992 Total	Forcible Rape	Forcible Sodomy	Assault w/ Object	Forcible Fondling	Statutory Rape	1993 Total
CLARK CO SO	48	4	7	0	23	8	42
NEILLSVILLE PD	0	0	0	0	0	0	0
CLARK TOTALS	48	4	7	0	23	8	42
COLUMBIA CO SO	30	5	2	0	22	7	36
PORTAGE PD	2	2	1	5	2	3	13
WISCONSIN DELLS PD	7	0	0	0	3	3	6
COLUMBUS PD	11	2	0	0	5	0	7
LODI PD	2	0	0	0	0	1	1
PARDEEVILLE PD		0	0	0	0	0	0
COLUMBIA TOTALS	52	9	3	5	32	14	63
CRAWFORD CO SO	2	2	4	0	4	5	15
PRAIRIE DU CHIEN PD	6	1	0	0	6	1	8
CRAWFORD TOTALS	8	3	4	0	10	6	23
DANE CO SO	70	9	7	2	43	8	69
MADISON PD	325	102	3	2	193	22	322
MIDDLETON PD	5	0	0	0	4	1	5
MONONA PD	1	0	0	0	0	0	0
MOUNT HOREB PD	3	3	0	0	0	0	3
STOUGHTON PD	21	0	0	0	6	5	11
SUN PRAIRIE PD	18	8	3	0	19	7	37
UW-MADISON	8	0	1	0	1	0	2
MADISON TOWN PD	27	21	1	1	12	0	35
BLACK EARTH PD	0	0	0	0	0	0	0
CROSS PLAINS PD	1	0	0	0	0	0	0
DANE PD	0	0	0	0	0	0	0
DEFOREST PD	6	1	0	0	4	0	5
BELLEVILLE PD	0	0	0	1	0	0	1
FITCHBURG PD	3	1	0	0	1	1	3
MAPLE BLUFF PD	0	0	0	0	0	0	0
MAZOMANIE PD	0	0	0	0	0	0	0
MC FARLAND PD	0	0	0	0	0	0	0
OREGON PD	3	2	0	0	9	0	11
SHOREWOOD HILLS PD	0	1	0	0	1	0	2
VERONA PD	3	0	0	0	0	1	1
WAUNAKEE PD	5	1	0	0	2	1	4
STATE PROT. SERVICE	0	0	0	0	1	0	1
DANE TOTALS	499	149	15	6	296	46	512
DODGE CO SO	18	7	1	1	6	1	16
BEAVER DAM PD	17	5	0	0	23	1	29
FOX LAKE PD	0	1	0	0	1	0	2
HORICON PD	4	2	2	0	9	1	14
JUNEAU PD	1	0	0	0	7	0	7
MAYVILLE PD	10	0	0	0	2	1	3
WAUPUN PD	6	0	0	0	8	0	8
DODGE TOTALS	56	15	3	1	56	4	79

	1992 Total	Forcible Rape	Forcible Sodomy	Assault w/ Object	Forcible Fondling	Statutory Rape	1993 Total
DOOR CO SO	24	2	0	0	17	6	25
STURGEON BAY PD	21	2	7	0	4	14	27
WASHINGTON ISLAND PD	0	0	0	0	0	0	0
DOOR TOTALS	45	4	7	0	21	20	52
DOUGLAS CO SO	28	6	2	0	25	6	39
SUPERIOR PD	107	17	24	6	64	18	129
UW SUPERIOR PD	0	0	0	0	0	1	1
DOUGLAS TOTALS	135	23	26	6	89	25	169
DUNN CO SO	8	4	7	1	23	3	38
MENOMONIE PD	16	2	1	0	11	3	17
UW-STOUT	0	0	0	0	0	0	0
DUNN TOTALS	24	6	8	1	34	6	55
EAU CLAIRE CO SO	39	7	0	2	20	13	42
EAU CLAIRE PD	151	0	0	0	154	0	154
ALTOONA PD	16	2	1	2	4	3	12
UW-EAU CLAIRE	1	0	0	0	1	0	1
EAU CLAIRE TOTALS	207	9	1	4	179	16	209
FLORENCE CO SO	3	0	1	0	9	4	14
FLORENCE TOTALS	3	0	1	0	9	4	14
FOND DU LAC CO SO	44	1	0	0	21	9	31
FOND DU LAC PD	89	11	19	4	41	17	92
RIPON PD	0	2	0	0	10	0	12
NORTH FOND DU LAC PD	16	3	0	0	2	5	10
FOND DU LAC TOTALS	149	17	19	4	74	31	145
FOREST CO	3	2	1	0	0	2	5
CRANDON PD	0	0	0	0	0	0	0
FOREST TOTALS	3	2	1	0	0	2	5
GRANT CO SO	18	2	0	0	8	2	12
BOSCOBEL PD	6	0	0	0	3	0	3
LANCASTER PD	2	1	0	0	3	0	4
PLATTEVILLE PD	14	1	0	0	4	0	5
CUBA CITY PD	1	1	0	0	0	0	1
UW-PLATTEVILLE	1	1	0	0	0	0	1
GRANT TOTALS	42	6	0	0	18	2	26
GREEN CO SO	20	2	1	0	13	3	19
MONROE PD	27	1	2	0	16	3	22
BRODHEAD PD	15	0	1	0	2	1	4
NEW GLARUS PD	3	0	0	0	0	0	0
GREEN TOTALS	65	3	4	0	31	7	45

Sexual Assaults in Wisconsin 1993

	1992 Total	Forcible Rape	Forcible Sodomy	Assault w/ Object	Forcible Fondling	Statutory Rape	1993 Total
GREEN LAKE CO SO	13	4	1	0	1	6	12
BERLIN PD	15	0	0	0	8	0	8
MARKESAN PD	0	0	1	0	6	0	7
PRINCETON PD	0	0	0	0	0	0	0
GREEN LAKE PD	0	0	0	0	0	0	0
GREEN LAKE TOTALS	28	4	2	0	15	6	27
IOWA CO SO	9	0	0	0	0	0	0
DODGEVILLE PD	9	1	0	0	1	0	2
IOWA TOTALS	18	1	0	0	1	0	2
IRON CO SO	3	0	0	0	1	0	1
HURLEY PD	0	1	0	0	0	0	1
IRON TOTALS	3	1	0	0	1	0	2
JACKSON CO SO	30	4	0	0	19	2	25
BLACK RIVER FALLS PD	1	1	0	0	0	0	1
JACKSON TOTALS	31	5	0	0	19	2	26
JEFFERSON CO SO	21	5	0	0	1	2	8
FORT ATKINSON PD	8	0	2	0	8	0	10
JEFFERSON PD	0	0	0	0	3	0	3
WATERTOWN PD	35	5	4	0	47	9	65
LAKE MILLS PD	1	3	0	0	17	0	20
PALMYRA PD	6	0	1	0	8	1	10
WATERLOO PD	2	0	0	0	2	1	3
JEFFERSON TOTALS	73	13	7	0	86	13	119
JUNEAU CO SO	12	0	0	0	0	0	0
ELROY PD	0	0	0	0	3	0	3
MAUSTON PD	8	0	2	0	5	0	7
NEW LISBON PD (EST)	1	0	0	0	0	1	1
WONEWOC PD (EST)	IR	0	0	0	0	0	0
JUNEAU TOTALS (EST)	21	0	2	0	8	1	11
KENOSHA CO SO	52	9	5	4	19	0	37
KENOSHA PD	190	57	15	13	118	23	226
TWIN LAKES PD	0	2	0	0	1	0	3
UW-PARKSIDE	0	4	0	0	0	0	4
SILVER LAKE PD	IR	0	0	0	1	0	1
PLEASANT PRAIRIE PD	3	1	0	0	0	0	1
KENOSHA TOTALS	245	73	20	17	139	23	272
KEWAUNEE CO SO	12	1	0	0	1	0	2
ALGOMA PD	6	3	0	0	0	3	6
KEWAUNEE PD	16	0	0	0	0	1	1
LUXEMBURG PD	0	0	0	0	0	0	0
KEWAUNEE TOTALS	34	4	0	0	1	4	9

	1992 Total	Forcible Rape	Forcible Sodomy	Assault w/ Object	Forcible Fondling	Statutory Rape	1993 Total
LA CROSSE CO SO	36	9	9	1	9	6	34
LA CROSSE PD	99	9	7	0	65	6	87
ONALASKA PD	5	1	1	4	6	0	12
WEST SALEM PD	1	1	1	0	0	0	2
BANGOR PD	0	0	0	0	6	0	6
CAMPBELL PD	3	0	0	0	1	0	1
HOLMEN PD	6	1	0	0	3	1	5
UW-LA CROSSE	0	1	0	0	1	0	2
LA CROSSE TOTALS	150	22	18	5	91	13	149
LAFAYETTE CO SO	0	5	0	0	1	2	8
DARLINGTON PD	1	1	0	0	0	0	1
SOUTH WAYNE PD (EST)	5	0	0	0	0	0	4
LAFAYETTE TOTALS	6	6	0	0	1	2	13
LANGLADE CO SO	1	0	0	0	0	0	0
ANTIGO PD	17	2	0	0	6	6	14
LANGLADE TOTALS	18	2	0	0	6	6	14
LINCOLN CO SO	0	7	7	1	9	4	28
MERRILL PD	4	0	0	0	1	3	4
TOMAHAWK PD	0	0	0	0	0	0	0
LINCOLN TOTALS	4	7	7	1	10	7	32
MANITOWOC CO SO	24	4	2	0	20	3	29
MANITOWOC PD	48	9	2	0	44	6	61
TWO RIVERS PD	20	0	0	0	4	1	5
KIEL PD	1	0	0	0	0	0	0
MANITOWOC TOTALS	93	13	4	0	68	10	95
MARATHON CO SO	51	3	8	4	26	19	60
ROTHSCHILD PD	7	5	0	1	5	2	13
SCHOFIELD PD	6	0	0	0	1	0	1
WAUSAU PD	54	8	1	1	31	12	53
WESTON PD	10	2	0	0	6	0	8
MOSINEE PD	3	1	3	1	15	5	25
EVEREST METRO PD		1	0	0	0	0	1
MARATHON TOTALS	131	20	12	7	84	38	161
MARINETTE CO SO	12	7	5	0	11	4	27
MARINETTE PD	15	6	0	0	10	2	18
PESHTIGO PD	2	0	0	0	0	0	0
MARINETTE TOTALS	29	13	5	0	21	6	45
MARQUETTE CO SO	10	1	0	0	2	2	5
MARQUETTE TOTALS	10	1	0	0	2	2	5
MENOMINEE CO SO	0	0	0	0	0	0	0
MENOM TRIBAL PD (EST)	0	0	0	0	0	0	0
MENOMINEE TOTALS (EST)	0	0	0	0	0	0	0

Sexual Assaults in Wisconsin 1993

	1992 Total	Forcible Rape	Forcible Sodomy	Assault w/ Object	Forcible Fondling	Statutory Rape	1993 Total
MILWAUKEE CO SO (EST)	19	0	0	0	0	0	19
BAYSIDE PD	1	1	0	0	0	0	1
BROWN DEER PD	11	1	6	0	6	0	13
CUDAHY PD	27	4	4	3	17	3	31
FOX POINT PD	0	0	0	0	1	0	1
FRANKLIN PD	11	1	0	0	4	2	7
GLENDALE PD	16	4	1	0	5	0	10
GREENDALE PD	13	1	0	1	3	1	6
GREENFIELD PD	20	2	2	0	11	0	15
HALES CORNERS PD	5	1	0	0	0	0	1
OAK CREEK PD	10	6	0	0	0	0	6
RIVER HILLS PD	0	0	0	0	0	0	0
ST. FRANCIS PD	14	1	1	0	6	0	8
SHOREWOOD PD	0	1	0	0	0	0	1
SOUTH MILWAUKEE PD	33	6	5	0	10	0	21
WAUWATOSA PD	21	6	1	0	13	1	21
WEST ALLIS PD	95	8	3	2	73	7	93
WEST MILWAUKEE PD	3	3	0	0	0	1	4
WHITEFISH BAY PD	2	0	0	0	0	0	0
UW-MILWAUKEE	3	0	0	0	2	1	3
WIS. STATE FAIR PARK	0	0	0	0	2	0	2
MILWAUKEE PD	1550	458	87	6	867	159	1577
MILW TOTALS (EST)	1854	504	110	12	1020	175	1840
MONROE CO SO	7	5	8	1	7	4	25
SPARTA PD	6	5	2	0	16	1	24
TOMAH PD	11	0	1	0	9	0	10
MONROE TOTALS	24	10	11	1	32	5	59
OCONTO CO SO	0	17	4	0	17	3	41
OCONTO PD	0	0	0	0	0	0	0
OCONTO FALLS PD	0	1	0	0	0	0	1
OCONTO TOTALS	0	18	4	0	17	3	42
ONEIDA CO SO	36	3	0	2	20	10	35
MINOCQUA PD	4	1	0	0	0	0	1
RHINELANDER PD	19	7	4	4	9	14	38
ONEIDA TOTALS	59	11	4	6	29	24	74
OUTAGAMIE CO SO	44	11	3	0	20	4	38
APPLETON PD	186	21	10	2	62	44	139
KAUKAUNA PD	34	0	1	0	17	7	25
KIMBERLY PD	13	1	0	0	11	1	13
LITTLE CHUTE PD	1	0	1	0	1	3	5
COMBINED LOCKS PD	3	0	0	0	2	2	4
GRAND CHUTE PD	0	5	1	1	5	0	15
OUTAGAMIE TOTALS	281	38	16	3	118	64	239

Sexual Assaults in Wisconsin 1993

	1992 Total	Forcible Rape	Forcible Sodomy	Assault w/ Object	Forcible Fondling	Statutory Rape	1993 Total
OZAUKEE CO SO	20	6	0	0	12	1	19
MEQUON PD	13	0	0	0	3	1	4
PORT WASHINGTON PD	11	0	0	0	2	1	3
CEDARBURG PD	4	3	0	0	1	1	5
GRAFTON PD	2	0	0	0	1	0	1
THIENSVILLE PD	4	0	0	0	3	0	3
SAUKVILLE PD	0	0	0	0	0	0	0
OZAUKEE TOTALS	54	9	0	0	22	4	35
PEPIN CO SO	0	0	0	0	0	0	0
DURAND PD	4	0	0	0	1	0	1
PEPIN TOTALS	4	0	0	0	1	0	1
PIERCE CO SO	22	3	1	0	6	0	10
RIVER FALLS PD	13	0	1	0	12	0	13
PRESCOTT PD	0	0	0	0	0	0	0
UW-RIVER FALLS		0	0	0	0	0	0
PIERCE TOTALS	37	3	2	0	18	0	23
POLK CO SO	48	7	2	2	25	3	39
AMERY PD	3	1	0	0	0	0	1
ST CROIX FALLS PD	1	0	0	1	0	0	1
OSCEOLA PD	0	2	0	0	0	0	2
CLEAR LAKE PD	0	0	0	0	0	0	0
POLK TOTALS	52	10	2	3	25	3	43
PORTAGE CO SO	39	3	3	3	41	6	56
STEVENS POINT PD	37	9	1	1	34	24	69
PLOVER PD	22	4	0	0	3	2	9
PORTAGE TOTALS	98	16	4	4	78	32	134
PRICE CO SO	4	2	0	0	5	2	9
PARK FALLS PD	3	0	0	0	1	0	1
PHILLIPS PD	0	0	0	0	1	0	1
PRICE TOTALS	7	2	0	0	7	2	11
RACINE CO SO	48	4	2	0	23	11	40
BURLINGTON PD	24	1	1	0	18	6	26
RACINE PD	205	43	14	3	94	34	188
CALEDONIA PD	15	1	1	4	11	0	17
BURLINGTON TOWN PD	0	0	0	0	1	0	1
MT. PLEASANT PD	22	6	1	2	9	7	25
STURTEVANT PD	3	1	0	0	0	3	4
RACINE TOTALS	317	56	19	9	156	61	301
RICHLAND CO SO	12	7	2	0	9	3	21
RICHLAND CENTER PD	6	2	1	0	6	1	10
RICHLAND TOTALS	18	9	3	0	15	4	31

	1992 Total	Forcible Rape	Forcible Sodomy	Assault w/ Object	Forcible Fondling	Statutory Rape	1993 Total
ROCK CO SO	58	8	7	0	28	5	48
BELOIT PD	134	23	3	10	8	18	136
JANESVILLE PD	164	28	16	16	76	23	159
EDGERTON PD	0	0	0	0	0	0	0
EVANSVILLE PD (EST)	2	1	0	0	0	0	4
CLINTON PD	0	0	0	0	0	0	0
MILTON PD	2	1	0	0	0	2	3
ORFORDVILLE PD (EST)	7	0	0	0	0	0	7
BELOIT TOWN PD	12	2	0	0	8	9	19
TURTLE TOWN PD	1	0	0	0	0	0	0
ROCK TOTALS (EST)	380	63	26	26	194	57	376
RUSK CO SO	10	3	0	0	0	0	3
LADYSMITH PD	3	0	1	0	0	5	6
RUSK TOTALS	13	3	1	0	0	5	9
SAUK CO SO	0	0	0	0	0	0	0
REEDSBURG PD	16	4	0	0	20	3	27
BARABOO PD	14	2	0	0	11	5	18
SAUK-PRAIRIE PD	4	0	2	1	0	2	5
SPRING GREEN PD	2	0	0	0	0	0	0
LAKE DELTON PD	1	0	0	0	0	0	0
SAUK TOTALS	37	6	2	1	31	10	50
SAWYER CO SO	3	6	2	0	2	1	11
HAYWARD PD	2	0	0	0	0	1	1
SAWYER TOTALS	5	6	2	0	2	2	12
SHAWANO CO SO	58	4	3	0	37	4	48
SHAWANO PD	9	0	3	0	10	8	21
SHAWANO TOTALS	67	4	6	0	47	12	69
SHEBOYGAN CO SO	5	15	1	2	12	2	32
PLYMOUTH PD	7	5	3	0	6	8	22
SHEBOYGAN PD	112	17	1	7	60	22	107
SHEBOYGAN FALLS PD	11	4	3	0	8	1	16
KOHLER PD	0	0	0	0	0	0	0
SHEBOYGAN TOTALS	135	41	8	9	86	33	177
ST. CROIX CO SO	7	2	0	2	2	3	9
HUDSON PD	7	0	0	1	6	0	7
NEW RICHMOND PD	8	1	0	0	1	0	2
SOMERSET PD	0	3	0	1	2	0	6
ST. CROIX TOTALS	22	6	0	4	11	3	24
TAYLOR CO SO	1	0	0	0	1	6	7
MEDFORD PD	7	0	0	0	0	1	1
TAYLOR TOTALS	8	0	0	0	1	7	8

Sexual Assaults in Wisconsin 1993

	1992 Total	Forcible Rape	Forcible Sodomy	Assault w/ Object	Forcible Fondling	Statutory Rape	1993 Total
TREMPEALEAU CO SO	9	1	1	0	3	0	5
WHITEHALL PD	0	0	0	0	0	0	0
ARCADIA PD	1	0	0	0	0	0	0
OSSEO PD		0	0	0	0	0	0
STRUM PD	0	0	0	0	0	0	0
ELEVA PD	0	0	0	0	0	0	0
TREMPEALEAU TOTALS	10	1	1	0	3	0	5
VERNON CO SO	8	1	0	0	3	0	4
VIROQUA PD	7	0	0	0	3	5	8
HILLSBORO	0	0	0	0	0	0	0
WESTBY PD		0	0	0	0	0	0
VERNON TOTALS	15	1	0	0	6	5	12
VILAS CO SO	50	9	0	0	16	3	28
EAGLE RIVER PD	0	0	0	1	0	0	1
VILAS TOTALS	50	9	0	1	16	3	29
WALWORTH CO SO	28	9	7	0	18	6	40
DELAVAN PD	5	2	0	0	9	2	13
ELKHORN PD	10	2	0	0	3	4	9
LAKE GENEVA PD	0	0	0	0	1	0	1
WHITEWATER PD	11	10	2	0	19	5	36
EAST TROY TOWN PD	1	0	0	0	0	0	0
EAST TROY PD	11	0	3	0	12	0	15
WILLIAMS BAY PD	1	0	0	0	0	0	0
DELAVAN TOWN PD	0	1	0	0	0	0	1
UW-WHITEWATER	4	2	0	0	4	0	6
WALWORTH TOTALS	71	26	12	0	66	17	121
WASHBURN CO SO	5	1	1	0	1	2	5
SPOONER PD	0	1	0	0	1	0	2
WASHBURN TOTALS	5	2	1	0	2	2	7
WASHINGTON CO SO	24	7	2	1	16	10	36
GERMANTOWN PD	16	5	0	1	5	4	15
HARTFORD PD	2	1	0	0	0	0	1
KEWASKUM PD	6	1	1	0	2	0	4
WEST BEND PD	29	9	0	0	18	5	32
SLINGER PD	4	0	0	0	1	0	1
JACKSON PD	5	1	0	0	0	0	1
WASHINGTON TOTALS	86	24	3	2	42	19	90

Sexual Assaults in Wisconsin 1993

	1992 Total	Forcible Rape	Forcible Sodomy	Assault w/ Object	Forcible Fondling	Statutory Rape	1993 Total
WAUKESHA CO SO	70	7	4	0	37	4	52
BROOKFIELD PD	4	2	0	1	0	0	3
ELM GROVE PD	1	0	0	0	1	0	1
MENOMONEE FALLS PD	15	1	0	1	7	2	11
NEW BERLIN PD	17	7	1	1	5	7	21
WAUKESHA PD	124	9	3	1	65	36	114
MUSKEGO PD	4	1	0	0	12	0	13
DELAFIELD PD	5	0	0	0	7	1	8
OCONOMOWOC PD	25	2	0	0	4	12	18
BUTLER PD	1	0	0	0	0	0	0
CHENEQUA PD	0	0	0	0	0	0	0
HARTLAND PD	3	0	1	0	5	7	13
MUKWONAGO PD	6	0	0	0	5	4	9
PEWAUKEE PD	4	0	1	0	0	0	1
PEWAUKEE TOWN PD	2	2	0	0	2	0	4
SUMMIT PD	1	1	0	0	2	1	4
BROOKFIELD TOWN PD	1	0	0	0	1	0	1
OCONOMOWOC TN PD	0	2	0	0	0	0	2
WAUKESHA TOTALS	283	34	10	4	153	74	275
WAUPACA CO SO	25	2	1	1	10	5	19
CLINTONVILLE PD	9	2	0	0	7	0	9
NEW LONDON PD	17	2	2	1	3	3	11
WAUPACA PD	4	0	0	0	0	0	0
WAUPACA TOTALS	55	6	3	2	20	8	39
WAUSHARA CO SO	29	4	0	0	24	3	31
WAUSHARA TOTALS	29	4	0	0	24	3	31
WINNEBAGO CO SO	45	3	10	1	39	4	57
MENASHA PD	38	5	2	0	17	4	28
NEENAH PD	31	4	3	1	17	12	37
OSHKOSH PD	85	28	18	7	77	18	148
WINNECONNE PD	0	0	0	0	0	0	0
MENASHA TOWN PD	9	0	0	0	8	1	9
OMRO PD	0	0	0	0	2	0	2
UW-OSHKOSH	1	1	0	0	1	0	2
WINNEBAGO TOTALS	209	41	33	9	161	39	283
WOOD CO SO	74	7	6	0	50	16	79
MARSHFIELD PD	82	3	5	4	21	8	41
WISCONSIN RAPIDS PD	26	2	2	0	18	13	35
WOOD TOTALS	182	12	13	4	89	37	155
STATE TOTALS (EST)	7159*	1543	521	193	4130	1100	7521

*Includes cases with missing offense type, thus is the true estimated total, not the column total.

Appendix A

Data Collection and Interpretation

The assaults described and analyzed in this report are those reported to law enforcement agencies during 1993. The data are submitted to SAC as part of the monthly UCR report of law enforcement agencies. Data are collected on the Wisconsin Sexual Assault Form, which is reproduced in **Appendix C**. As with any sensitive crime, actual reports of offenses to law enforcement agencies may not be totally representative of all assaults committed. Assaults not reported to law enforcement agencies cannot be addressed in this report, even though they may be reported to other agencies such as social services or medical agencies.

The unit of analysis in this report is the assault or offense, which is usually defined as involving one victim; that is, for any given incident, one assault is counted for each victim. The one instance in which several assault incidents are counted as one assault is the case of an ongoing assault. For this report, a series of assaults on one person which constitute one "clear and distinct criminal operation" is counted as one offense. One example of an ongoing sexual assault is an intrafamilial assault situation in which incidents take place over a long period of time. This is counted as one (ongoing) assault.

The data in this report focus on all reported cases, in most cases regardless of the eventual disposition of the cases by the law enforcement agency or the court. The factual accuracy of these reported assaults and the circumstances surrounding them have, in a legal sense, not been substantiated. Although "unfounded" cases (as determined by the law enforcement agency) are still reported and maintained in the database, this report deals only with "founded" cases.

Appendix B Sexual Assault Statutes

940.225 SEXUAL ASSAULT

(1) *First Degree Sexual Assault.* Whoever does any of the following is guilty of a Class B felony:

(a) Has sexual contact or sexual intercourse with another person without consent of that person and causes pregnancy or great bodily harm to that person.

(b) Has sexual contact or sexual intercourse with another person without consent of that person by use or threat of use of a dangerous weapon or any article used or fashioned in a manner to lead the victim reasonably to believe it to be a dangerous weapon.

(c) Is aided or abetted by one or more other persons and has sexual contact or sexual intercourse with another person without consent of that person by use or threat of force or violence.

(2) *Second Degree Sexual Assault.* Whoever does any of the following is guilty of a Class C felony:

(a) Has sexual contact or sexual intercourse with another person without consent of that person by use or threat of force or violence.

(b) Has sexual contact or sexual intercourse with another person without consent of that person and causes injury, illness, disease or impairment of a sexual or reproductive organ, or mental anguish requiring psychiatric care for the victim.

(c) Has sexual contact or sexual intercourse with a person who suffers from a mental illness or deficiency which renders that person temporarily or permanently incapable or appraising the person's conduct, and the defendant knows of such condition.

(d) Has sexual contact or sexual intercourse with a person who the defendant knows is unconscious.

(f) Is aided or abetted by one or more other persons and has sexual contact or sexual intercourse with another person without the consent of that person.

(3) *Third Degree Sexual Assault.* Whoever has sexual intercourse with a person without the consent of that person is guilty of a Class D felony.

(3m) *Fourth Degree Sexual Assault.* Whoever has sexual contact with a person without the consent of that person is guilty of a Class A misdemeanor.

(4) *Consent.* "Consent," as used in this section, means words or overt actions by a person who is competent to give informed consent indicating a freely given agreement to have sexual intercourse or sexual contact. Consent is not an issue in alleged violations of sub (1)(d) and (2)(c), (d), and (e). The following persons are presumed incapable of consent but the presumption may be rebutted by competent evidence, subject to the provisions of s. 972.11(2).

(b) A person suffering from a mental illness or defect which impairs capacity to appraise personal conduct.

(c) A person who is unconscious or for any other reason is physically unable to communicate unwillingness to an act.

(5) *Definitions.* In this section:

(a) "Sexual contact" means any intentional touching by the complainant or defendant, either directly or through clothing by the use of any body part or object, of the complainant's or defendant's intimate parts if that intentional touching is either for the purpose of sexually degrading; or for the purpose of sexual humiliating the complainant or sexually arousing or gratifying the defendant or if the touching contains the elements of actual or attempted battery under s. 940.10(1).

(b) "Sexual intercourse" includes the meaning assigned under s. 939.22(36) as well a cunnilingus, fellatio or anal intercourse between persons or any other intrusion, however slight, of any part of a person's body or of any object into the genital or any opening either by the defendant or upon the defendant's instruction. The emission of semen is not required.

(6) *Marriage Not a Bar to Prosecution.* A defendant shall not be presumed to be incapable of violating this section because of marriage to the complainant.

948.02 SEXUAL ASSAULT OF A CHILD

(1) *First Degree Sexual Assault.* Whoever has sexual contact or sexual intercourse with a person who has not attained the age of 13 years is guilty of a Class B felony.

(2) *Second Degree Sexual Assault.* Whoever has sexual contact or sexual intercourse with a person who has not attained the age of 16 years is guilty of a Class C felony.

Sexual Assault Report

Wisconsin Uniform Crime Reports

**Wisconsin Office of Justice Assistance
Statistical Analysis Center
222 State Street, Second Floor, Madison, WI 53703**

[illegible]

Month and Year _____

Prepared by _____

Preparer Title _____

Agency

Agency Identifier (NCIC)

Preparer Signature _____

Completion of this form is required by ss. 16.964, Wis. Stats. There is no penalty for non-compliance.

OJA - 301 Revised 7/91

Appendix C

SEXUAL ASSAULT FORM - CODING INSTRUCTIONS

1. Incident Number: Your agency incident number for this offense.
2. Attempted/Completed: Offense was: A - Attempted C - Completed O - Completed/Ongoing Offense
3. Offense Code:

<u>Sex Offenses, Forcible:</u>	<u>Sex Offenses, Nonforcible:</u>
1 - Forcible Rape	6 - Statutory Rape
2 - Forcible Sodomy	
3 - Sexual Assault with an Object	
4 - Forcible Fondling	
4. Return A Line Number: Indicate the line number on Return A where this sexual assault was reported for UCR purposes (Usually 2a - 2b or 4a - 4c). If the offense is not appropriate for Return A, indicate NA.
5. Date of Assault: Use six digits (MMDDYY). If assault is part of a series (e.g. an intra-family situation that has been going on for some time), record the date of the first assault.
6. Time of Assault: Use 24-hour clock (e.g. 1530). Approximate if necessary.
7. Date of Report: Use six digits (MMDDYY). Give date assault was reported to law enforcement.
8. Degree of Assault: 1 - 4 (Wis. Statutes 940.225 and (1 - 2) 948.02)
9. Age: In cases of ongoing assault situations, the age of the victim and the offender at the time of the first assault should be recorded

NN - Under 24 hours	BB - 7 - 364 days old	99 - Over 98 years old
NB - 1 - 6 days old	01 to 98 - Years old (exact age in years)	00 - Unknown
10. Sex: M (Male), F (Female), or U (Unknown)
11. Race: W - White, B - Black, A - Asian or Pacific Islander, I - American Indian/Alaskan Native, U - Unknown
12. Offender Outcome:

N - No Offender Arrested for this Offense

1 - This Offender Arrested

2 - Other Offender (but not this one) Arrested

Case Cleared Exceptionally by:

3 - Death of Offender

4 - Prosecution Declined

5 - Extradition Denied

6 - Victim Refused to Cooperate/Prosecute

7 - Juvenile / No Custody
13. Law Enforcement Disposition of Arrested Offenders:

1 - Handled within Department and released	5 - Referred to other police agency
2 - Referred to counseling or social service agency	6 - Other
3 - Referred to juvenile court	7 - Disposition information not available
4 - Referred to criminal court/prosecution	
14. Relationship:

<u>Within Family:</u> 1 - Victim Was Spouse 2 - Victim Was Common-Law Spouse 3 - Victim Was Parent 4 - Victim Was Sibling 5 - Victim Was Child 6 - Victim Was Grandparent 7 - Victim Was Grandchild 8 - Victim Was In-Law 9 - Victim Was Stepparent 10 - Victim Was Stepchild 11 - Victim Was Stepsibling 12 - Victim Was Other Family 13 - Other Domestic Violence Victim <u>Not Known by Victim:</u> 98 - Relationship Unknown 99 - Victim Was Stranger	<u>Outside Family But Known To Victim:</u> 14 - Victim Was Co-habitant (i.e., Live-in Lover) 15 - Victim Was Roommate (i.e., Dormmate, etc.) 16 - Victim Was Acquaintance 17 - Victim Was Friend 18 - Victim Was Neighbor 19 - Victim Was Babysitter (the baby) 20 - Victim Was Babysitter 21 - Victim Was Boyfriend/Girlfriend 22 - Victim Was Ex-Boyfriend/Girlfriend 23 - Victim Was Child of Boyfriend or Girlfriend 24 - Homosexual Relationship 25 - Victim Was Ex-Spouse 26 - Victim Was Professional Care Provider 27 - Victim Was Professional Care Receiver 28 - Victim Was Employee 29 - Victim Was Employer 30 - Other Business Relationship 31 - Victim Was Otherwise Known
---	--
15. Weapon:

11 - Firearm (type not specified)	20 - Knife/Cutting Instrument (ex. ice pick, screwdriver)	65 - Fire/Incendiary Device
12 - Handgun	30 - Blunt Object (club, hammer, etc.)	70 - Drugs/Narcotics/Pills
13 - Rifle	40 - Personal Weapons (hands, feet, teeth)	90 - Other
14 - Shotgun	50 - Poison (includes gas)	95 - Unknown
15 - Other Firearm		99 - None
16. Victim Injuries:

1 - None	4 - Severe Laceration	7 - Loss of Teeth
2 - Apparent Broken Bones	5 - Apparent Minor Injury	8 - Unconsciousness (due to injury)
3 - Possible Internal Injury	6 - Other Major Injury	
17. Location:

03 - Bar/Night Club 04 - Church/Synagogue/Temple (other religious bldgs.) 09 - Drug Store/Dr.'s Office/Hospital (medical supply bldg.) 10 - Field/Woods 13 - Highway/Road/Alley (street) 15 - Jail/Prison 18 - Parking Lot/Garage 22 - School/College/University 90 - Park 91 - Victim's Vehicle	92 - Offender's Vehicle 93 - Other Vehicle 94 - Victim Temporary Lodgings (includes hotel/motel) 95 - Offender Temporary Lodgings (includes hotel/motel) 96 - Other Temporary Lodgings (hotel/motel) 97 - Victim Residence (apt. condo, nursing home) 98 - Offender Residence (apt. condo, nursing home) 99 - Other Residence (apt. condo, nursing home) 25 - Other/Unknown
---	---
18. Unfounded: Check if offense reported to you and later unfounded. If the offense was reported in a previous month, provide the month reported (in comment section), incident number, date, and time of assault.

**Wisconsin Office of Justice Assistance
Statistical Analysis Center**

222 State Street, Second Floor
Madison, Wisconsin 53702

BULK RATE
U.S. POSTAGE PAID
MADISON, WI
PERMIT NUMBER 1369