

# YEAR IN REVIEW

## 1 9 9 3

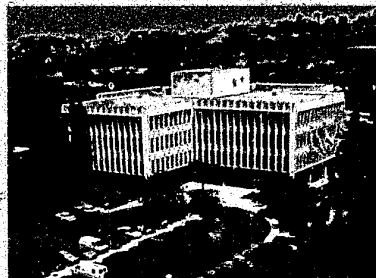

COUNTY OF LOS ANGELES  
SHERIFF'S DEPARTMENT

SHERMAN BLOCK, SHERIFF

152631

3-15-95  
MF2

152631

# YEAR IN REVIEW

1 9 9 3

NCJRS

FEB 1 1993

ACQUISITIONS

152631

U.S. Department of Justice  
National Institute of Justice

This document has been reproduced exactly as received from the person or organization originating it. Points of view or opinions stated in this document are those of the authors and do not necessarily represent the official position or policies of the National Institute of Justice.

Permission to reproduce this copyrighted material in microfilm only has been granted by

County of Los Angeles Sheriff's  
Department

to the National Criminal Justice Reference Service (NCJRS).

Further reproduction outside of the NCJRS system requires permission of the copyright owner.



Published By  
County of Los Angeles  
Sheriff's Department  
Headquarters  
4700 Ramona Boulevard  
Monterey Park, California 91754  
(213) 526-5051

Copyright 1994 by Los Angeles County Sheriff's Department

Printed in the United States of America. First Edition published 1992.

All rights reserved. No part of this book may be reproduced or transmitted in any form or by any means, electronic or mechanical, including photocopying, recording, or by any information storage and retrieval system, without prior written permission from the Publisher.

## ACKNOWLEDGEMENTS

Writing a Departmental publication is both rewarding and arduous. Management Information Services is grateful to all those who provided input, data and photos for publication. We would like to publicly thank those who helped to produce the YEAR IN REVIEW 1993.

### Management Information Services



#### Front Row – Left to Right:

Emerald Taylor, Ching Chang,  
Cecilia Hamamoto, Erlinda  
Castro, Gloria Cohan, and  
Therese Go

#### Back Row – Left to

Right: Danny Patel, George  
Ripsom, Jon Goldberg, Jon  
Olesen, and George Mathew

**Not Pictured:** Wendy Harn,  
and Jonathan Kim

### Sheriff's Information Bureau Staff

Buddy Fowler  
Melanie Noenick

Divisional Liaisons represented each respective Division and were the contact person for gathering and submitting all information.

#### Administrative Division

Assistant Director Martha Zavala  
Elinor Snow

#### Court Services Division/Headquarters

Lieutenant Herb James

#### Custody Division/Headquarters

Sergeant Victor Vinson  
Deputy Debbi Snedden  
Deputy Kanzo Oguri

#### Custody/Medical Services

Daisy Gillette  
Marlene Castaneda

#### Detective Division/Headquarters

Sergeant Rick Adams  
Crystal Riggins

#### Executive Offices

Sergeant Richard Shaw

#### Field Operations Region I

Sergeant Gary Sinclair  
Deputy Lisa Iovino

#### Field Operations Region II

Deputy Ronene Anda

#### Field Operations Region III

Lieutenant Ernie Maldonado  
Lieutenant David Betkey

#### Professional Standards and Training Division

Sergeant Rick Jennings

#### Technical Services Division/Headquarters

Lieutenant Jerry Walker  
Sergeant Ward Finch

# TABLE OF CONTENTS

Message from the Sheriff .....	1
A Year in Review .....	2
Department Organization .....	4
Patrol Area Boundaries .....	5
Department Budget .....	6

## EXECUTIVE OFFICES

Executive Offices Organization .....	8
Affirmative Action Unit .....	9
Ombudsperson/Career Resources Center .....	9
LASO Foundation .....	10
Legal Advisory Unit .....	10
Psychological Services .....	10
Sheriff's Information Bureau .....	10
Contract Law Enforcement Bureau .....	11

## PROFESSIONAL STANDARDS AND TRAINING DIVISION

Professional Standards and Training Division Organization .....	16
Advocacy Unit .....	17
Internal Affairs Bureau .....	18
Internal Criminal Investigations Bureau .....	19
Risk Management Bureau .....	19
Training Bureau .....	19

## DETECTIVE DIVISION

Detective Division Organization .....	22
Commercial Crimes Bureau .....	23
Homicide Bureau .....	25
Juvenile Investigations Bureau .....	26
Narcotics Bureau .....	26
Taskforce for Regional Autotheft Prevention .....	27
Special Investigations Bureau .....	28

## FIELD OPERATIONS REGION I

Field Operations Region I Organization .....	30
Crescenta Valley Station .....	31
East Los Angeles Station .....	31
Lost Hills Regional Station .....	32
Santa Clarita Valley Station .....	32
Temple Station .....	33
Emergency Operations Bureau .....	33
Antelope Valley Station .....	34
Northern Regional Surveillance and Apprehension Team .....	34

## FIELD OPERATIONS REGION II

Field Operations Region II Organization .....	36
Carson Station .....	37
Firestone/Lynwood (Century) Station .....	37
Lennox/Marina Del Rey Stations .....	38
Lomita Station .....	38
Safe Streets Bureau .....	39
Substance Abuse Narcotics Education (SANE) .....	40
Field Operations Support Services Unit .....	41
Transit Services Bureau .....	42
West Hollywood Station .....	42

## FIELD OPERATIONS REGION III

Field Operations Region III Organization .....	44
Avalon Station .....	45
Industry Station .....	46
Norwalk Regional Station .....	47
Special Enforcement/Aero Bureau .....	47
Walnut Regional Station .....	49
Lakewood Station .....	49
Mental Evaluation Team (MET) .....	49
Crisis Negotiations Unit .....	50



# TABLE OF CONTENTS (CONTINUED)

## OFFICE OF ADMINISTRATIVE SERVICES

Office of Administrative Services Organization .....	52
Facilities Management Services .....	53
Facilities Planning Services .....	53
Fiscal Administration .....	53
Health and Safety Unit .....	54
Personnel Administration .....	55

## COURT SERVICES DIVISION

Court Services Division Organization .....	60
Court Services West Bureau .....	61
Court Services East Bureau .....	61
Transportation Bureau .....	62
Court Services Headquarters Unit .....	62

## CUSTODY DIVISION

Custody Division Organization .....	64
Custody Division Reorganization .....	65
Jail Closures .....	65
Inmate Population Management .....	66
Medical Services .....	66

## TECHNICAL SERVICES DIVISION

Technical Services Division Organization .....	70
Communications and Fleet Management Bureau .....	71
Data Systems Bureau .....	73
Records and Identification Bureau .....	75
Scientific Services Bureau .....	76
Management Information Services .....	76

## HIGHLIGHTED UNITS

Risk Management Bureau .....	80
Special Investigations Bureau .....	83
Antelope Valley Station .....	85
West Hollywood Station .....	87
Lakewood Station .....	89
Facilities Management Services .....	91
REACH Program .....	93
Scientific Services Bureau .....	95

## SERVICE AWARDS AND IN MEMORIAM

Departmental Valor Awards .....	99
Distinguished and Exemplary Service Awards .....	100
In Memoriam .....	102

## STATISTICAL INFORMATION

Introduction .....	107
1993 Changes Affecting LASD Statistics .....	109

## DEPARTMENT SUMMARY

Departmental Personnel Strength .....	114
Budgeted Positions for the Department .....	115
1993 Part I Crimes/Crime Clock .....	116
Synopsis - Criminal Activity .....	117
Synopsis - Demographic and Geographic Data .....	118
Comparative Crime Rates by Station and Cities .....	119
Incidents Handled by Location .....	120
Ten Most Frequent Incidents .....	120
Ten Most Frequent Arrests .....	120
Crime Rate per 10,000 Population .....	120
Incidents and Arrests .....	121

Part I Offenses Cleared .....	122
Stolen and Recovered Property .....	123
Arrest Summary .....	124
Adults Arrested by Charge and Disposition .....	126
Juveniles Arrested by Charge, Sex, and Disposition .....	128
Persons Arrested for Part I Offenses by Age .....	130
Adult and Juvenile Arrests by Year .....	130
Adults Arrested by Charge, Sex, and Age .....	132
Juveniles Arrested by Charge, Sex, and Age .....	136
Domestic Violence .....	138
Field Operations Services Summary .....	139
Traffic Statistics .....	140
Scientific Services Bureau .....	142
Aero Bureau .....	145
Juvenile Investigations Bureau .....	146

## FIELD OPERATIONS REGION I

Synopsis .....	148
Incidents Handled by Location .....	149
Ten Most Frequent Incidents .....	149
Ten Most Frequent Arrests .....	149
Crime Rate per 10,000 Population .....	149
Incidents and Arrests .....	150
Stolen and Recovered Property .....	151
Antelope Valley Station .....	153
Crescenta Valley Regional Station .....	161
East Los Angeles Station .....	167
Lost Hills Regional Station .....	175
Santa Clarita Valley Station .....	185
Temple Station .....	191

## FIELD OPERATIONS REGION II

Synopsis .....	202
Incidents Handled by Location .....	203
Ten Most Frequent Incidents .....	203
Ten Most Frequent Arrests .....	203
Crime Rate per 10,000 Population .....	203
Incidents and Arrests .....	204
Stolen and Recovered Property .....	205
Carson Station .....	207

Firestone Station .....	213
Lynwood Station .....	219
Lennox Station .....	225
Marina del Rey Station .....	231
Lomita Station .....	237
Transit Services Bureau .....	247
West Hollywood Station .....	253

## FIELD OPERATIONS REGION III

Synopsis .....	260
Incidents Handled by Location .....	261
Ten Most Frequent Incidents .....	261
Ten Most Frequent Arrests .....	261
Crime Rate per 10,000 Population .....	261
Incidents and Arrests .....	262
Stolen and Recovered Property .....	263
Avalon Station .....	265
Industry Station .....	271
Lakewood Station .....	279
Norwalk Station .....	291
Pico Rivera Station .....	299
Walnut Regional Station .....	305

## INDEX





## MESSAGE FROM THE SHERIFF

**1**993 was a year of tumultuous activity for our Department, a year in which we successfully met many great challenges.

Beginning early in the year and continuing into the Spring, the prolonged California drought ended with torrential rainstorms that brought widespread flooding to much of our community. The month of April found our Department, and all of the local law enforcement community, poised for the potential of renewed civil disturbances as a federal trial involving local law enforcement officers concluded. Our preparedness, coupled with restraint from within the community, prevailed. The Fall brought with it a series of devastating local wildfires. Through all of these challenges, each of you served with unshaken devotion and the utmost professionalism.

Faced with dwindling financial resources available for making our communities safer, you led the State with strong and unselfish efforts during the campaign for the passage of Proposition 172; efforts that resulted in a victory for all of us.

I have the utmost confidence that the members of the Los Angeles County Sheriff's Department will continue to meet the challenges that lay ahead, as you have done during 1993. Your spirit and your character will permit no less.

*Sherran Block*  
Sheriff

## A YEAR IN REVIEW

As we look back on 1993, a number of significant events occurred testing our mettle as an organization. We can all be exceptionally proud of our ability to embrace these challenges while maintaining our commitment to all those we serve. History will note 1993 as a year of change and we will be remembered for those tumultuous times as an organization that retained its vision and belief that our credo will always endure, "A Tradition of Service."

### *Pre-emptive Approach to Civil Disorder*

The Emergency Operations Bureau's (EOB) responsibilities include strategic, long range, disaster/emergency planning and tactical planning for major law enforcement events. Aspects of this pre-emergency planning include the training and development of individual agencies through a uniformed approach to civil disorder management. Conducted by EOB at various sites, this training has been provided to more than 3,000 local officers. Each phase was developed and tailored for its respective audience and included management concepts, leadership skills, and practical applications of proven line tactics in field environments.

In April, this concept was put to task for the first time as the federal prosecution concluded against two Los Angeles police officers. The entire law enforcement community of Los Angeles County was mobilized in preparation to optimize the availability of personnel and resources. Several civil defense regional coalitions assembled and staged their taskforce platoons at pre-identified locations that held a high probability of becoming disturbance "flash points." This gathering of coalition forces for the possibility of planned civil disobedience was a new concept for the Emergency Operations Bureau. Although no tactical response was necessary, this successful planning for civil disorder was the first of its kind conducted on a multi-county level.

### *Disastrous Wildfires*

They started in the early morning hours on October 27, and lasted until late in the evening of November 7, carving a disastrous path across some of Southern California's more scenic terrain. In its aftermath, the Altadena's Kinneloa and Malibu's Old Topanga fires resulted in four fatalities, over 22,000 acres destroyed, numerous firefighters injured, and thousands of residents evacuated from the affected area resulting in the total loss of over \$265 million. This disaster could have been much worse had it not been for the perseverance and conscientious efforts of firefighters and deputies working tirelessly side-by-side.

This dedication to duty did not go unnoticed! The editorial sections of every major newspaper contained numerous accolades from the citizens of Los Angeles County as well as voluminous personal letters written to the Sheriff's Office all expressing their personal thanks and gratitude for a job well done. These kudos are just another reason that this Department is well known for its "Tradition of Service."

### *Budget Challenge*

The passage of the fiscal year 1993-94 state budget translated to a financial disaster for the County of Los Angeles, due specifically to the property tax shift of \$2.6 billion from counties, cities, and special districts to California schools. An extension of the half-cent sales tax provided temporary relief, but it wasn't

Photos courtesy of Lieutenant Dennis Beene, Emergency Operations Bureau

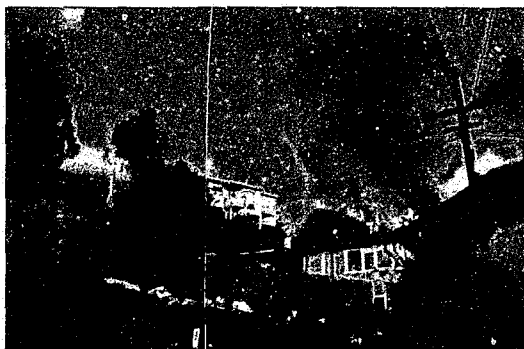

enough. "Save Our Streets - Public Safety First" was the campaign slogan and battle cry led by Sheriff Block and Los Angeles County residents for the passage of Proposition 172, the Statewide Sales Tax Initiative. Several well-organized "Save Our Streets" (SOS) rallies were held throughout the County where hundreds of volunteers gathered and dispersed information to local neighborhoods, shopping malls, and business districts encouraging support for the proposition. The concerted effort of the members of this Department, our volunteers, and the community at large helped this initiative pass by an overwhelming margin. SOS campaigns do work!

### *"Ask the Sheriff" Video Series*

The Sheriff, acting on a recommendation from the Department's Service-Oriented Policing Committee, instituted a new program called "Ask the Sheriff" with the purpose of improving communication within our Department. This program has allowed the Sheriff to answer questions directly from Department members via video. Questions received were personally reviewed by the Sheriff, and those that had a Department-wide interest were answered via the "Ask the Sheriff" video series.



*Photo courtesy of Buddy Fowler, Sheriff's Information Bureau*

### *Closure of the Hall of Justice Jail*

This February, we witnessed the final closing of the jail doors and the relocation of the executive offices after nearly seven decades of history. At a cost of \$6 million and with the placement of the last cornerstone in 1926, the Hall of Justice Jail opened its manually operated gates, elevators, doors, and 520 two-man cells. The Sheriff at the time was William Isham Traeger, who was appointed to the position in 1921 by the County Board of Supervisors. His department consisted of 82 sworn and civilian personnel. The "Hall" was designed to not only house the Sheriff's Office and his administrative staff, but encompassed the offices of the District Attorney, the Public Defender, the County Courts, and the Coroner. Sixty-eight years later, the jail gates closed for the last time.

### *Marshal Merger*

The merging of the Marshal's Department with the Sheriff's Department, effective January 1, 1994, will increase the ranks of our Department by nearly 1,000 members. The merger concept was born nearly 25 years ago, but it was the recent passage of the Katz Bill which realized this merging process. Not only was strength gained in the number of personnel, but the combined expertise and reputation of both departments continues to ring true that we're not only the largest Sheriff's Department in the country, but now the most diversified in the area of law enforcement services.

A Transition Team comprised of members of the Sheriff's Department and the Marshal's Department was formed in October 1993 to ensure the incorporation of the best of both departments and to address the needs and concerns of all personnel. In spite of being faced with several last-minute obstacles, on January 3, 1994, Robert Mann and his executives will be sworn into the Los Angeles County Sheriff's Department. Welcome aboard.

# DEPARTMENT ORGANIZATION

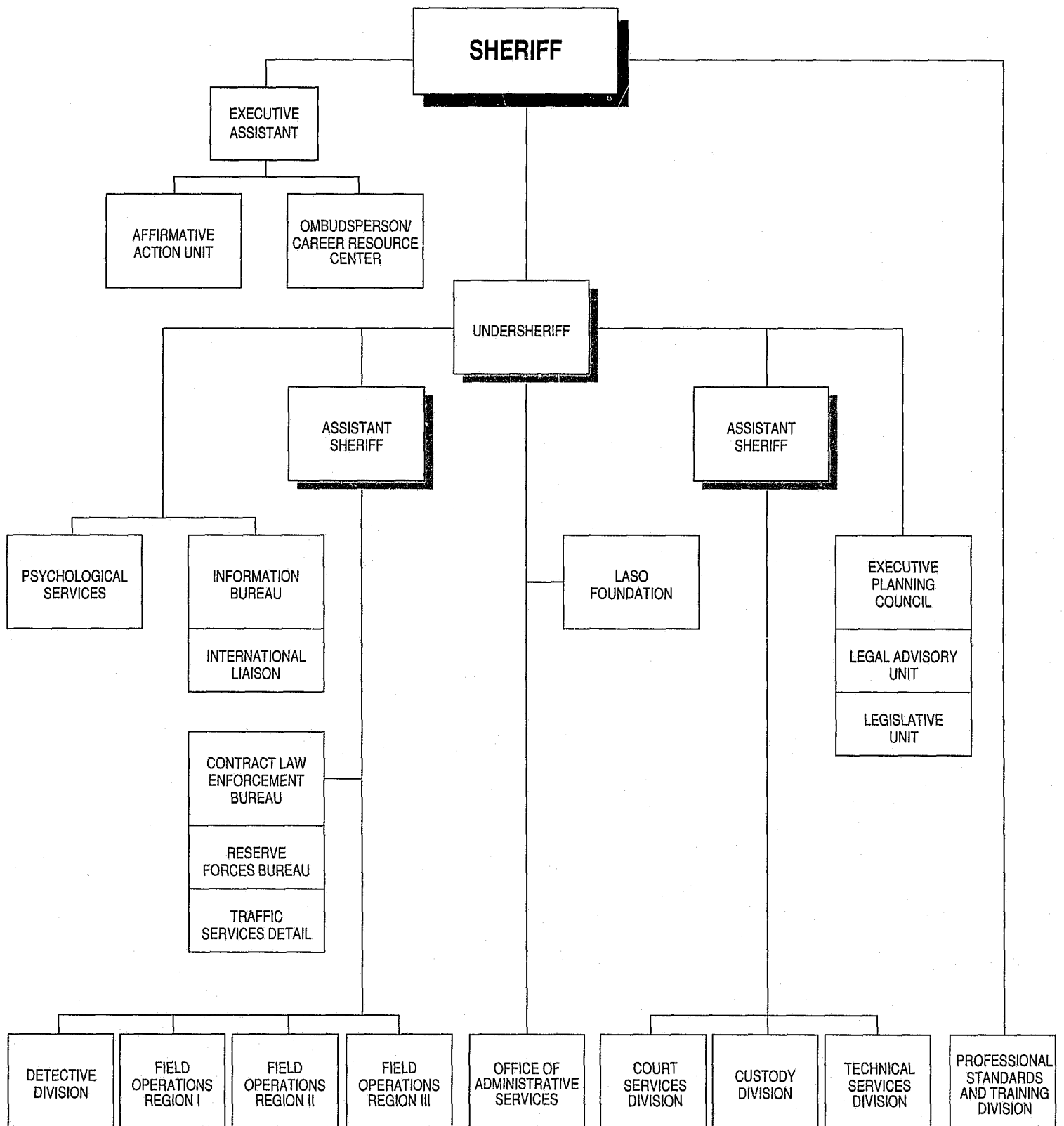

# PATROL AREA BOUNDARIES

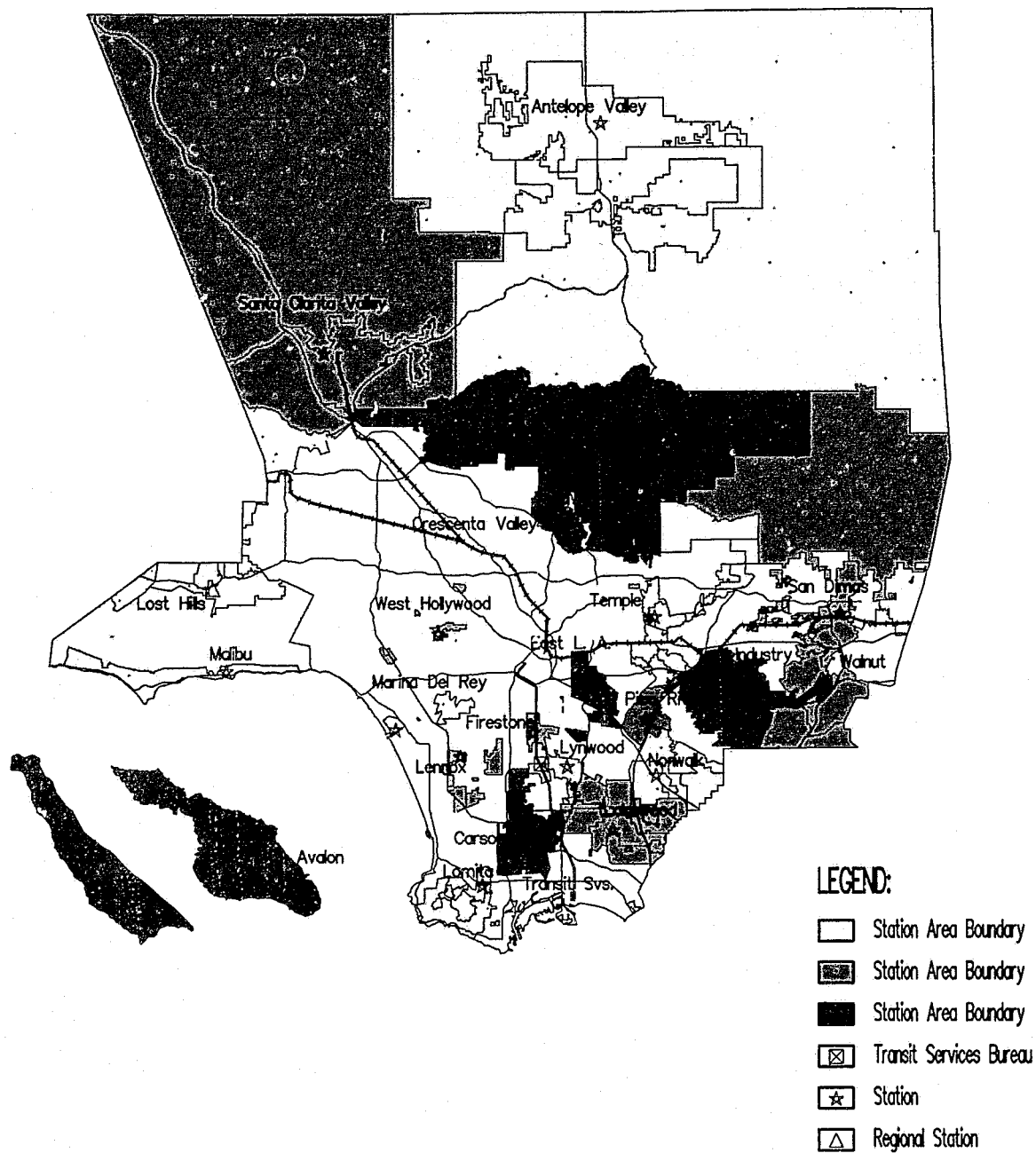



# DEPARTMENT BUDGET

	<sup>1</sup> ADOPTED FISCAL YEAR 1993-1994	ADJUSTED ALLOWANCE FISCAL YEAR 1992-1993	PERCENT CHANGE
<b>SALARIES AND EMPLOYEE BENEFITS</b>			
Law Enforcement Services	\$456,549,000	\$471,566,000	-3.29%
Custody and Court Services	\$323,853,000	\$304,556,000	5.96%
Total	\$780,402,000	\$776,122,000	0.55%
<b>SERVICES AND SUPPLIES AND OTHER CHARGES</b>			
Law Enforcement Services <sup>2</sup>	\$173,593,000	\$308,283,000	-77.59%
Custody and Court Services	\$77,053,000	\$82,029,000	-6.46%
Total	\$250,646,000	\$390,312,000	-55.72%
<b>FIXED ASSETS-EQUIPMENT</b>			
Law Enforcement Services	\$203,000	\$562,000	-176.85%
Custody and Court Services	\$203,000	\$938,000	-362.07%
Total	\$406,000	\$1,500,000	-269.46%
<b>OTHER FINANCING USES</b>			
Law Enforcement Services	\$35,000	\$12,000	65.71%
Custody and Court Services	\$0	\$0	0.00%
Total	\$35,000	\$12,000	65.71%
<b>TOTAL FINANCING USES</b>	<b>\$1,031,489,000</b>	<b>\$1,167,946,000</b>	<b>-13.23%</b>
<b>LESS INTRAFUND TRANSFERS</b>			
Law Enforcement Services	\$1,448,000	\$1,869,000	-29.07%
Custody and Court Services	\$3,418,000	\$4,946,000	-44.70%
Total	\$4,866,000	\$6,815,000	-40.05%
<b>NET FINANCING USES</b>	<b>\$1,026,623,000</b>	<b>\$1,161,131,000</b>	<b>-13.10%</b>
<b>REVENUES</b>			
Law Enforcement Services <sup>2</sup>	\$213,712,000	\$360,247,000	-68.57%
Custody and Court Services	\$35,077,000	\$28,527,000	18.67%
Total	\$248,789,000	\$388,774,000	-56.27%
<b>NET COUNTY COST</b>	<b>\$777,834,000</b>	<b>\$772,357,000</b>	<b>0.70%</b>

<sup>1</sup> Reflects Adopted Budget and Board-approved Labor-Management Savings Budget Adjustments of 10/05/93 and 12/21/93.

<sup>2</sup> Primarily reflects reduction of appropriation/revenue to finance construction costs of the Century Regional Justice Center and the Central Jail expansion (Twin Towers) projects.

# EXECUTIVE OFFICES



# EXECUTIVE OFFICES ORGANIZATION

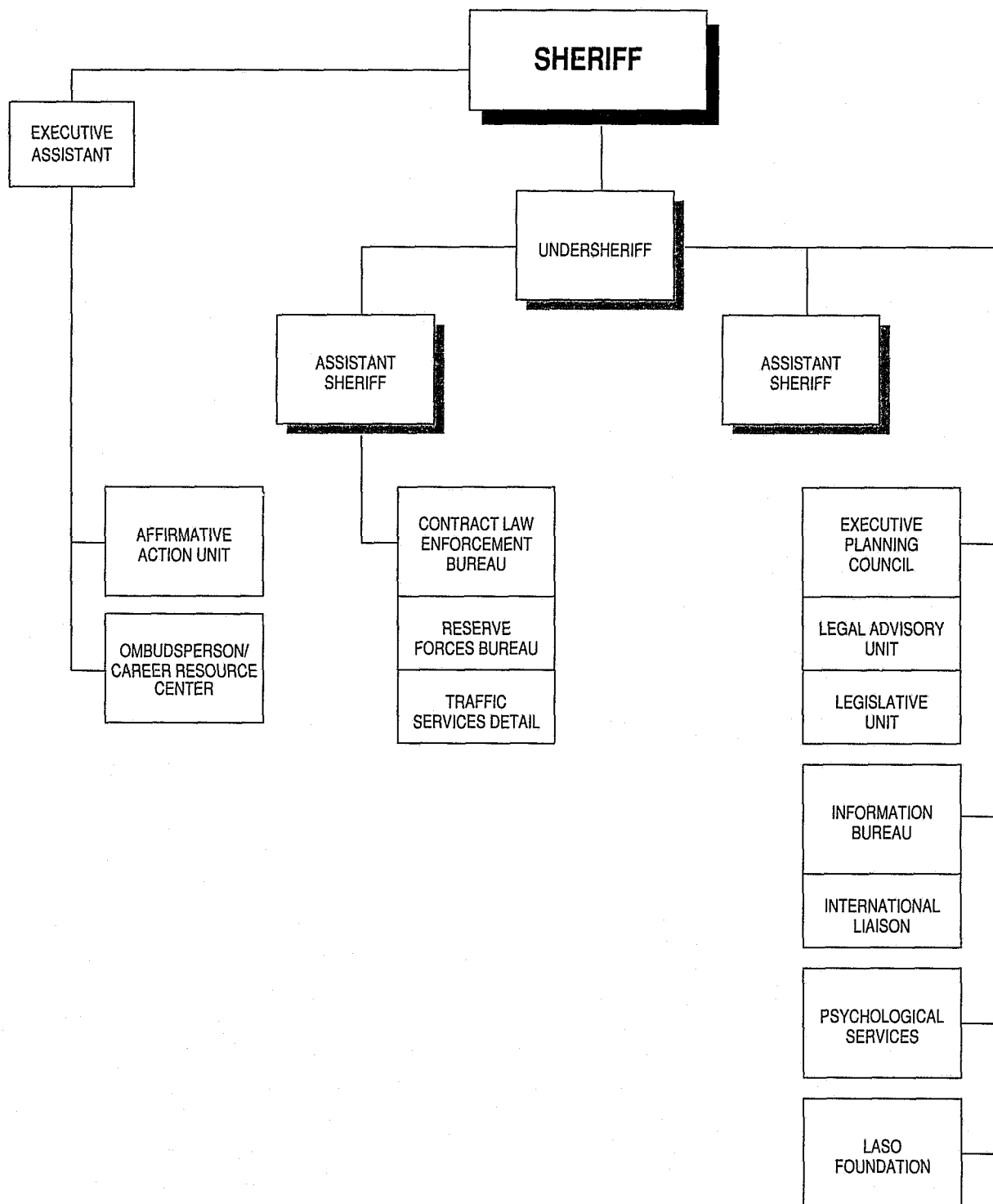

## EXECUTIVE OFFICES

Executive Offices is comprised of the Office of the Sheriff, Office of the Undersheriff, and Office of the Assistant Sheriffs. Responsibilities for the Office of the Sheriff include the Professional Standards and Training Division, Affirmative Action Unit, the LASO Foundation, and the Ombudsperson/Career Resource Center. Responsibilities for the Office of the Undersheriff include Psychological Services, the Executive Planning Council, and Sheriff's Information Bureau. Responsibilities for the Office of the Assistant Sheriffs include Contract Law Enforcement Bureau.

### *Affirmative Action Unit*

The Affirmative Action Unit was established in April 1989, and assigned to the Administrative Division. In April 1993, the Unit was re-assigned to the Office of the Sheriff. For purposes of administering the program, the Sheriff's Executive Assistant serves as the Department's Equal Employment Opportunity and Affirmative Action Program Director. A lieutenant is assigned as the full-time program manager.

The Affirmative Action Program Manager is responsible for implementing and managing the Department's Equal Employment Opportunity Program, consulting with Department managers on their equal employment opportunity duties and responsibilities, and preparing all statutory and management reports pertinent to the Department's Equal Employment Opportunity Program.

The Unit prepares the proposal for a yearly revision of the Department's affirmative action goals by developing work force data (in compliance with standards established by the Federal Equal Employment Opportunity Commission) necessary to analyze the outcome of personnel actions as they may affect women and minorities. The Unit also reviews existing grievance procedures and, if necessary, develop additional procedures which will support the expeditious resolution of discrimination complaints filed with either the Department of Fair Employment and Housing and the Equal Employment Opportunity Commission.

### *Ombudsperson/Career Resources Center*

The Ombudsperson/Career Resources Center (OCRC) officially commenced operations in August of 1993.

The OCRC has a dual mission. Its unit commander is the Department's employee Ombudsperson, who assists employees and applicants in the informal resolution of matters relative to gender or ethnic bias or discrimination. The Ombudsperson also provides outreach services to Departmental members who have lodged formal complaints of sexual harassment or discrimination.

The second area of responsibility is the Career Resources Center, which is charged with providing training and resources to enhance both promotional and diverse job opportunities for all employees. The Unit maintains an employee library to facilitate career enhancement and is in the process of implementing a computer system which will augment the dissemination of information regarding employment opportunities. The most significant projects thus far, have included the first annual "College Day," a setting whereby representatives from different colleges and universities gathered to explain to personnel the types of programs offered by their institutions; and a communications skills seminar which provided employees with an abbreviated course in diction and elocution. OCRC staff members also participated in the planning process for the Department's newly implemented Sexual Harassment Training and its Cultural Diversity Class for supervisors.

The OCRC also established an ad hoc committee, which is comprised of experts in various fields, as well as a sampling of clientele that the Unit will be serving. The committee and the OCRC staff are involved in an ongoing process of identifying and assessing career-enhancement-related service needs of Department personnel.

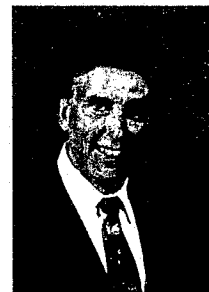
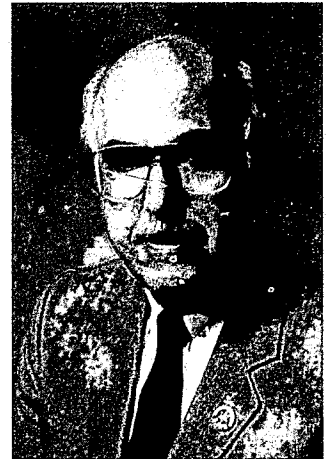

Top to Bottom: Sheriff Sherman Block; Undersheriff Jerry Harper; Assistant Sheriff Robert Ciulik; and Assistant Sheriff Raymon Morris



*Top to Bottom: Gordon Trask - Legal Advisory Unit; Audrey Honig - Psychological Services; and Captain Daniel Burt - Sheriff's Information Bureau*

From the positive response to the establishment of the OCRC, it is apparent that the Unit will play a significant role in the professional growth of employees.

### ***LASO Foundation***

The LASO (Los Angeles Sheriff's Office) Foundation is a non-profit, public benefit corporation created in 1988. The Foundation began as a vehicle through which worthy Sheriff's Department projects and programs, for which there is insufficient funding, can be supported. This support has taken the form of management expertise, capital goods, and professional services delivered to the Sheriff's Department through a private sector board of directors who are business and community leaders.

The Foundation has again proven to be of invaluable assistance to the Sheriff's Department in 1993. The Foundation assisted the Department in the completion and marketing of the Automated Commercial Crimes Information System (ACCIS), which is being administered through the Commercial Crimes Bureau, and provided technical expertise in the area of liability management to the Professional Standards and Training Division when the new Risk Management Bureau was formed.

### ***Legal Advisory Unit***

Assigned to the Executive Planning Council, Office of the Undersheriff, this Unit is responsible for providing legal services to the Department. The Unit is staffed by Departmental personnel and Deputy County Counsels assigned to the Department. Functions of this Unit include: serving as Department liaison and providing coordination with County Counsel, interpreting and defining the impact of newly passed legislation on Department operations, responding to Department telephonic requests for legal assistance pertaining to law enforcement problems encountered in day-to-day operations, conducting research projects which address Department questions on a variety of law enforcement operations, maintaining a legal library for use by Department personnel, and assisting in the instruction of sworn personnel at Advanced Officer Training programs and Cadet Training courses.

### ***Psychological Services***

Psychological Services offers confidential counseling and 24-hour emergency response to all Department personnel and their significant others. Services continued to be provided to over 1,000 clients this year, including those in need of debriefings for officer-involved shootings and other critical incidents. Though budget cuts required the closing of the La Mirada office and curtailment of hours at the Palmdale office, efforts by those in the Downtown and Palmdale offices have allowed the Unit to continue to provide a full spectrum of services to Department personnel.

Over the past year, Psychological Services provided consultation to Department supervisors and managers. The Unit also participated on several committees focused on improving the organizational climate. Unit personnel developed and disseminated a variety of brochures and self-assessment materials on Wellness. Sexual harassment trainings were developed, implemented at the executive level, and will be scheduled for all Department personnel. To keep other trainings current and up-to-date, Unit personnel worked on reviewing and revising POST (Peace Officer Standards and Training) courses. They also researched and provided reviews on the role of police psychologists in training and examined the impact of a law enforcement career on family life.

### ***Sheriff's Information Bureau***

The Sheriff's Information Bureau is primarily responsible for maintaining the Department's operational logs and disseminating information and news to the general public, members of the Department, and the news media. These functions are performed through the operation of a 24-hour command center providing continual liaison with the electronic and print media and the community and by responding to telephonic and written inquiries. The Bureau is also responsible for coordinating various Department events, including the Peace Officers' Memorial, awards programs, dedication ceremonies, etc.

**Sheriff's Department Annual Toy Drive:** On December 13, 1993, this Bureau coordinated the collection and distribution of over \$150,000 in toys for needy children in Los Angeles County. These toys and other contributions were received from the generosity of the men and women of this Department and several other major contributors and were distributed to a host of agencies such as Children's Hospital, the Maravilla Foundation, the Greater Los Angeles Council on Deafness, as well as the many needy and deserving children within our station areas. This was truly a memorable event!

**Sheriff's Annual "Gun Dump:"** The proliferation of handguns in our society led to a record year in which the number of weapons destroyed exceeded those of prior years. This year's event, coordinated by this Bureau, resulted in 2,891 rifles, 8,323 handguns, 4,603 miscellaneous weapons, totalling 11,214 for final destruction; a 12 percent increase over last year's weapons destruction.

**Joint Information Center:** The function of the Joint Information Center (JIC) is to expedite the coordination and dissemination of public information by Los Angeles County's major departments in the event of a disaster. Recognizing that the area news media is best equipped to provide emergency information to the general public, the Sheriff, in his role as Director of Emergency Operations, resolved that the media must have immediate access to critical information with a single site to expedite this flow of information. This location was referred to as the Joint Information Center, located adjacent to the Information Bureau, and was staffed by representatives from our Bureau, Office of Emergency Management, National Guard, California Highway Patrol, and County Fire Department. Other agencies are called upon to staff the JIC as conditions dictate. This new concept was utilized twice in 1993 and proved to be a valuable tool in disseminating critical information during emergencies.

**Peace Officers' Memorial Ceremony:** On May 12, 1993, the Twenty-Fourth Annual Peace Officers' Memorial took place at the Sheriff's Training Academy and Regional Services (STARS) Center. Plaques displaying the names of nine Los Angeles County peace officers were added to the 373 other brave men and women who gave their lives carrying out the commitment they made to their communities when they pinned their badges to their chest.

- Deputy Richard Hammack, Los Angeles County Sheriff's Department, May 11, 1992
- Officer John Hoglund, Maywood Police Department, May 29, 1992
- Officer Fidel Aleman, California Highway Patrol, July 23, 1992
- Detective Edward Kislo, Los Angeles Police Department, August 23, 1992
- Officer Raymond "Skip" Messerly, Los Angeles Police Department, October 21, 1992
- Officer David Schmid, Los Angeles Police Department, December 16, 1992
- Officer Edward Reed, Jr., Los Angeles County Metropolitan Transportation Authority Police Department, February 21, 1993
- Officer Kevin Burrell, Compton Police Department, February 22, 1993
- Officer James MacDonald, Compton Police Department, February 22, 1993

### ***Contract Law Enforcement Bureau***

The Contract Law Enforcement Bureau administers the contractual law enforcement program to 41 of the 88 incorporated cities within the County of Los Angeles. The Bureau also oversees the contracts for the Metro Blue Line light rail system and the Metrolink commuter train system. Over 1.3 million people are served by the Sheriff's cost-efficient contract program. The Bureau also oversees public/private entity contracts, performs cost analysis studies and provides reports for government agencies that request information concerning contract services. Additionally, Reserve Forces Bureau falls under this command.

**Traffic Services Detail:** As the municipal law enforcement for each contract city, the Department also provides traffic enforcement. Traffic Services Detail recommends traffic-related policies and proce-



*Top to Bottom: Captain Dennis Gillard - Contract Law Enforcement Bureau and Captain Rachel Burgess - Office of the Sheriff*

dures, assists Training Bureau with presentation of all formal traffic training, staffs the Department's Traffic Collision Response Team, and provides training and technical assistance to stations.

**Traffic Operation Management-Enforcement and Education (TOMEE):** The TOMEE grant concluded on September 30, 1993. During the 24 months of the grant, 176 sobriety checkpoints were conducted in 25 contract cities. Approximately 124,000 vehicles passed through the checkpoints with over 90,000 of the drivers screened, resulting in 332 arrests for DUI. Also, during this funding period, 390,478 hazardous citations and 67,119 safety belt and 11,234 child safety seat violations were issued.

Through the TOMEE grant, Deputies were able to teach traffic safety to over 167,600 elementary school children. A total of 246 educational and special events presentations resulted in over 254,785 people receiving traffic safety information and awareness. Public service announcements were also developed for child safety seat education in Mandarin and Cantonese in an effort to reach out to the Chinese community.

**Reserve Forces Bureau:** The Bureau is the administrative headquarters for the Department's Reserve Program which consists of four major components: Uniform reserves, search and rescue, mounted posse, and the reserve academy. The Bureau's diversified responsibilities also include being Administrative Headquarters for the Explorer Program, Office of Special Programs, and the Industrial Relations Detail. Each component plays a major role in the Bureau's yearly activities and will be addressed individually.

Uniform reserves are assigned to each of the Sheriff's stations in the County. They perform general law enforcement patrol duties as well as assisting in station level detective functions. Also, within the uniform reserve structure, are the specialist companies: Administrative Support, Aero Bureau, Custody, Medical, Media, Motorcycle Unit, Technical Services, Emergency Operations Bureau, Detective, North Regional Surveillance Apprehension Team, Weapons Training, Transit Services, Juvenile Investigations, Narcotics, and Headquarters. There are currently 730 uniform reserve personnel.

The search and rescue teams provide services to those citizens who become stranded, lost, or injured in all areas of Los Angeles County. They assist other Departmental units and other law enforcement agencies with specialized operations. The 119 reserves who make up the seven search and rescue teams undergo extensive mountaineering training. In addition, each member is required to be an emergency medical technician. Team members may be called out at any time, day or night. When responding to a call, each member is equipped to be self-sufficient for several days in any weather condition.

The Sheriff's mounted posse consists of 143 personnel who are assigned to ten companies, eleven at patrol stations and the Mounted Enforcement Detail Company which is assigned to Special Enforcement Bureau. The posse functions as an integrated support unit to the Department in emergent situations requiring the expertise of trained horse riders in searches and rescues in terrain which is not accessible by motor vehicles or helicopters. The posses also routinely patrol riverbeds and hazardous mountain areas and assist as needed in certain crowd control situations. They are now being frequently used to patrol large shopping mall parking lots. Both Mounted Enforcement Detail personnel and regular posse members participate in numerous parades and special events throughout the year.

Collectively, the 992 reserve deputies worked approximately 292,555 hours this year which represents an approximate savings to the County of \$9 million.

Reserve Forces Bureau is also responsible for the administration of the reserve academy. The academy trains non-designated Level I and Level II Reserves for the Sheriff's Department and participating agencies. Academy classes are held twice a year on a semester basis. The Spring class begins in February and the Fall class begins in September. Classes are conducted concurrently at STARS (Sher-

iff's Training and Regional Services) Center and the College of the Canyons in Santa Clarita. The academy meets three times a week for 20 weeks. The classes are held ten hours on Sundays and four hours each on two weekday evenings. Level II recruits attend the first 13 weeks and Level I recruits attend the entire 20 weeks.

Reserve Class #73 began September 12, 1993, and will graduate February 7, 1994. There are currently 68 recruits in the class.

**Explorer Program:** There are currently 516 law enforcement explorer scouts assigned throughout 20 Sheriff's stations. They worked 73,119 hours in positions that augment County employee duties. These positions are fingerprinting, bicycle licensing, and traffic control at various Sheriff's events. The explorers also participated in 62,724 hours of training/recreational activities. These activities include, but are not limited to role players for patrol school, "Kid Prints," parades, health fairs, career days, and numerous assignments requested by contract cities in which they are assigned. Both of the above categories represent a total of 135,843 hours of explorer activity.

Explorer recruits attend an academy at either STARS Center, College of the Canyons, or South Bay for 18 consecutive Saturdays. Upon graduation, they are assigned to the Sheriff's station where they originally applied.

**Office of Special Programs:** The Office of Special Programs supervises and coordinates the Sheriff's Department civilian volunteers. There are currently 3,400 members and they contributed 259,107 service hours in 1993. The civilian volunteer interpreters continue to assist the FBI, DEA, Marshals, Courts, and other law enforcement agencies in translating various languages. Special Programs began the process of swearing-in and training civilian volunteers in disaster preparedness for assistance at any Sheriff's station. Special Programs created a reference guide book for civilian volunteers. It contains information about a variety of subjects throughout our Department. Special Programs also began to update and implement the Clergy Volunteer Program and Chaplain Volunteer Program.

## Reserve Academy Statistics

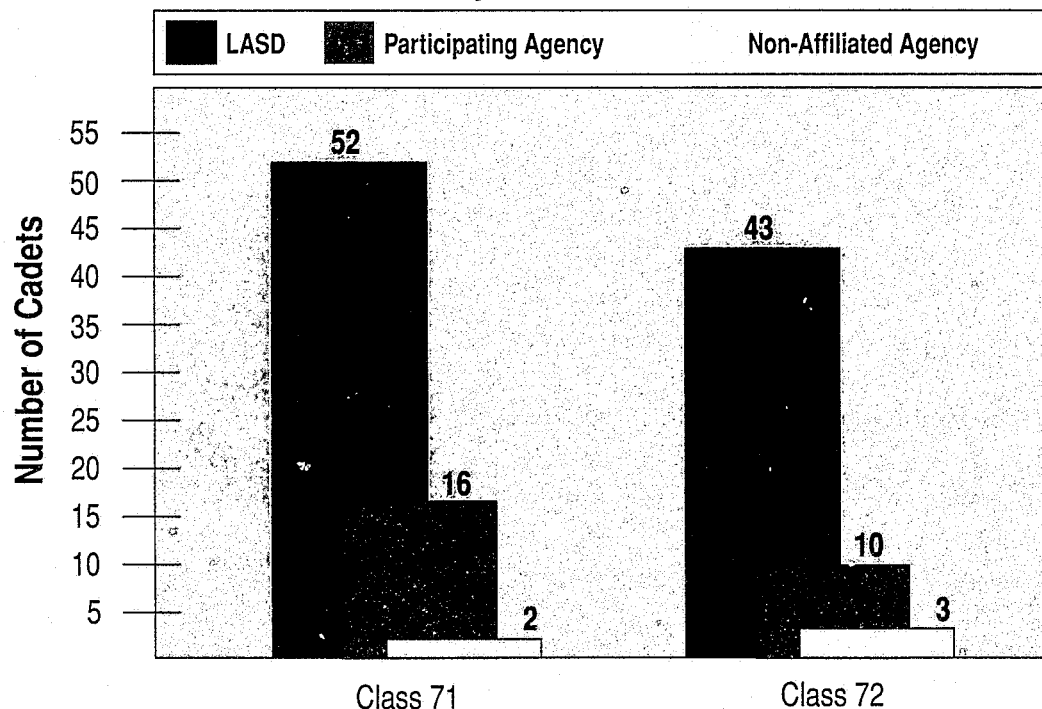





**Industrial Relations Detail:** This year, the Detail was involved in numerous work actions, some of which included the following companies: McDonnell Douglas, General Telephone, ABC Unified School District, UPS, Los Angeles County, and the Department of Water and Power. The role that the Detail played in these work actions was instrumental in easing tensions between the labor and business communities while they settled their differences.

# PROFESSIONAL STANDARDS & TRAINING DIVISION

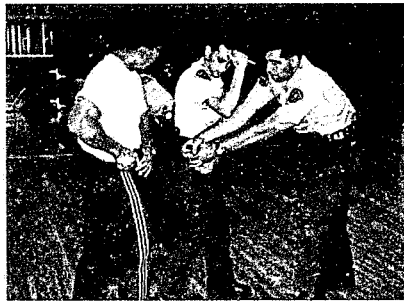

# PROFESSIONAL STANDARDS AND TRAINING DIVISION ORGANIZATION

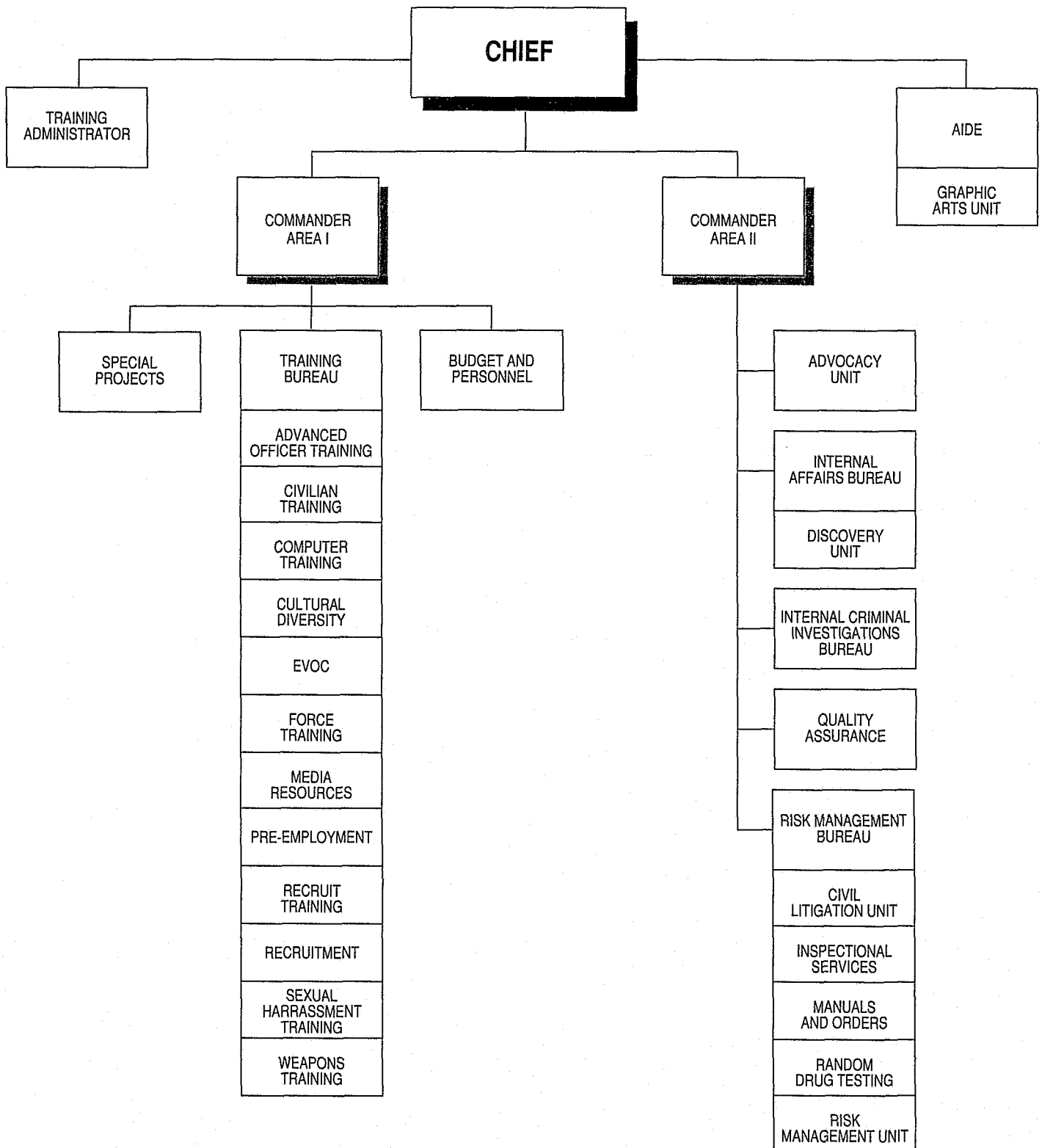

# PROFESSIONAL STANDARDS AND TRAINING DIVISION

In January, the Department underwent a major internal reorganization with the creation of the Professional Standards and Training Division (PSTD). The Division is comprised of the Risk Management Bureau, Internal Affairs Bureau, Internal Criminal Investigations Bureau, Training Bureau, and the Advocacy Unit.

The Professional Standards and Training Division combines the functions of the previous Office of Professional and Ethical Standards with several of the functions previously performed by the Administrative Division, including all functions of the two former Training Bureaus. The consolidation facilitates the management of all the activities of the Department which address litigation issues or involve the investigation of alleged wrongdoing or misconduct. The addition of the Training Bureau allows information developed concerning training issues to be considered immediately for Departmental training enhancement or modification.

The primary responsibilities of PSTD are to promote professional standards and training throughout the Department; evaluate and refine policy, procedures, and tactics through the inspection process; report and review administrative, civil, and training aspects of deputy-involved shootings and use of force; and investigate alleged policy and criminal violations by Department personnel in a timely manner with significant emphasis on fact-finding.

## Advocacy Unit

The Advocacy Unit prepares and presents the Department's case in matters appealed to the Civil Service Commission and the Employee Relations Commission. It also provides around-the-clock consultation services to inquiries regarding disciplinary procedures, and provides training in the area of discipline to supervisors and managers of the Sheriff's Department and other County agencies.

This year, the Advocacy Unit processed 69 cases with the Civil Service Commission. There were 42 appeals involving discharge, 18 appeals of suspension, 6 exam appeals, and 3 appeals of probationary release or reduction (see graph).

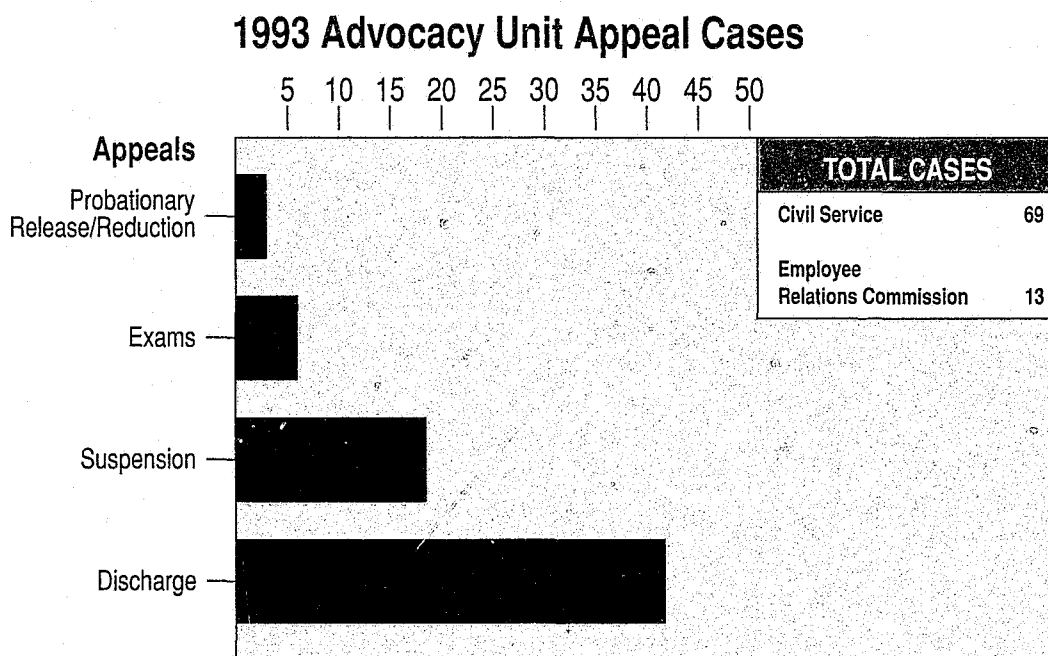

*Top to Bottom: Chief Michael Graham;  
Commander Gerald Minnis; and  
Commander Thomas Vetter*



Captain Bert Cueva  
Internal Affairs Bureau

### Internal Affairs Bureau

The Internal Affairs Bureau conducts administrative investigations of policy and misconduct allegations made against both civilian and sworn Department employees. The Internal Affairs Bureau Officer-Involved Shooting Team is responsible for conducting reviews of shootings in terms of tactics, procedures and policy compliance. The Internal Affairs Force Investigation Team is responsible for reviewing any use of force that results in the hospitalization of a suspect beyond emergency room care. These reviews also address potential civil litigation issues through immediate fact-finding and witness identification.

Responsibilities for responses and investigations broadened in 1993 to include reviews of the following areas of concern:

- Force used by any Department member during or following a vehicular or foot pursuit
- Skeletal fractures caused or allegedly caused by any Department member
- Canine bites resulting in hospital treatment
- Any death following contact with any Department member
- Injury or complaint of injury to a person's head, resulting in hospital treatment, following contact with any Department member, or resulting from strikes with an impact weapon
- Hospitalization due to injuries caused or allegedly caused by any Department member

Cases Initiated — 1993	
Total IAB Investigations/Reviews	409
Administrative Investigation Case Load	332
Shooting Team Reviews	45
Force Team Reviews	32
Cases Completed	382
<u>Breakdown</u>	
Citizen Initiated	74
Internally Generated	302
Other Agency Notification	6
*Sworn Personnel Investigations	310
*Civilian Personnel Investigations	75
*Off-Duty Incidents	84
*On-Duty Incidents	301
Disposition of Investigations	
<u>Breakdown</u>	
Founded	126
Unresolved	64
Unfounded	58
Inactivated Prior to	
Completion of Investigation	61
Closed Officer Involved Shooting/Force Reviews	
Shooting Team Reviews	49
Force Team Reviews	24

Administrative Cases Investigated by Division — 1993	
Divisional Cases Initiated	850
Divisional Cases Completed	915
<u>Breakdown</u>	
Citizen Initiated	121
Internally Initiated	791
Other Agency Notification	3
*Sworn	
Personnel Investigations	837
*Civilian	
Personnel Investigations	88
*Off-Duty Incidents	88
*On-Duty Incidents	858
Disposition of Investigations	
<u>Breakdown</u>	
Founded	730
Unresolved	70
Unfounded	75
Inactivated Prior to	
Completion of Investigation	40

\*Sworn and civilian personnel investigations, and off-duty and on-duty incidents will appear higher due to the computer counting these categories twice when they involve both a sworn and civilian employee in the same case.

**Discovery Unit:** The Discovery Unit represents the Sheriff's Department as the custodian of records for personnel and administrative investigation files. This Unit processes and responds to Pitchess Motions, general discovery motions, and other legal process received from attorneys involved in civil or criminal proceedings.

### ***Internal Criminal Investigations Bureau***

The Internal Criminal Investigations Bureau (ICIB) investigates allegations of criminal misconduct involving members of this Department when the alleged offense occurs during the course of their employment or within the policing jurisdiction of the Sheriff's Department. ICIB is also responsible for investigating allegations of theft and misappropriation of funds or equipment, involving employees of other county agencies. Investigations of other law enforcement personnel are also conducted at the request of their respective agencies.

### ***Risk Management Bureau***

This year saw the emergence of the new Risk Management Bureau (RMB). The mission of the Bureau is to build and provide the safest work environment possible for our employees by limiting our exposure to liability while at the same time providing the citizens of Los Angeles County the highest level of law enforcement services available. This year, Risk Management Bureau is the highlighted unit for Professional Standards and Training Division (see page 80).

### ***Training Bureau***

This year, the Training Bureau continued as the Department's creative resource for training development, in a period of time which will be looked back on as "Training in Transition." Since last year's consolidation of the Recruit and Advanced Training Bureaus, and in light of the Kolts Commission recommendations, several training issues have come to the forefront which caused a refocusing of the training mission.

The Training Bureau's configuration changed slightly. The most noteworthy changes were the addition of the Training Administrator, Dr. John Chamberlin, and the creation of the Cultural Diversity and Sexual Harassment sections and the Force Training Detail. The Training Administrator has direct access to all levels of the Department and is a key element in



*Top to Bottom: Captain Robert Fernandez - Internal Criminal Investigations Bureau and Captain Jerry Skaggs - Risk Management Bureau*

### **Internal Criminal Investigations Bureau Cases — 1993**

<b>Total Cases</b>	<b>177</b>
Active 1993 Cases	77
Inactive 1993 Cases	100
Sworn Personnel Investigations	134
Civilian Personnel Investigations	43

#### **Investigations by Division/Region**

Field Operations Region I	16
Field Operations Region II	19
Field Operations Region III	15
Custody Division	56
Court Services Division	5
Technical Services Division	7
Detective Division	8
Professional Standards and Training Division	1
Office of Administrative Services	4
Executive Offices	1
Other County Agencies	9
Outside Police Departments	7
Unidentified/Personnel/Assignments	29

### **Discovery Unit Case Activity**

Total Motions Processed for 1993	266
Total Personnel Involved in Motions	573
Court Appearances by Discovery Unit Investigators	210



*Top to Bottom: Captain William Mangan - Training Bureau and Training Administrator John Chamberlin*



the decision-making processes that develop the training criteria, the selection of personnel, and the prioritizing of courses of instruction.

**Force Training Detail:** The Detail has standardized use of force and force policy training. Originally set up as a pilot program, the Detail's goal is to be recognized as a training nucleus on the issues of force, to facilitate force related training Department-wide, and to be a resource for law enforcement agencies nationwide. All Department defensive tactics instructors (72) have now been recertified.

**Cultural Diversity Section:** This Section has facilitated several workshops on cultural awareness education for both civilian and sworn members of the Department. To date, over 700 individuals have participated in the course. All Department members will take part in this training by the close of 1997.

**Sexual Harassment Section:** This Section has developed a curriculum and course of instruction for both the deputy and the supervisory and management levels. The Sheriff and Department executives will be instructed in the proposed training by the end of this year. Department-wide classes will begin in January 1994. All Department personnel will attend the course by 1997.

**Weapons Training Detail:** The Detail, which includes Laser Village, Biscailuz Center Range, and Pitchess Honor Rancho Range, trained approximately 10,000 individuals in 1993. Over 2,500 attended the expanded Laser Village. Seventy-five thousand qualification courses were fired by sworn personnel and 3.2 million rounds of ammunition were expended in the various weapons courses.

**Emergency Vehicle Operations Center (EVOC):** While training 1,500 students, EVOC has added civilian volunteer and civilian employee courses, in addition to soliciting for and being selected by POST (Peace Officer Standards and Training) as one of three sites in California to offer a law enforcement driver simulator. The simulator training will provide an interactive environment in which each student's judgment, communication, and multi-unit coordination skills will be tested in a risk-free setting.

**Advanced Training Detail:** The Detail coordinated the first POST Supervisory Leadership Institute presented in the Los Angeles area. The eight-month course graduated 12 sergeants from our Department and a similar number from the Los Angeles Police Department. There are approximately 500 other graduates of this course in California.

Several other firsts took place during 1993 at the Advanced Training Detail which included the first Volunteer Clergy Program, Bicycle Patrol Tactics Course, Professional Development Workshop, and a Rail Security Course assisted by the Metrolink Unit and the Southern California Regional Rail Authority.

**Pre-Employment/Recruitment:** While the California economic recession has affected every aspect of the Department, the most visual is the absence of deputy sheriff trainees flowing through the hiring cycle and the Basic Recruit Academy. The Pre-Employment and Recruit Training Details have, however, accomplished notable firsts. Recruit Class #281 graduated as the first Sheriff's Academy class comprised solely of participating agencies. The Pre-Employment Detail began background investigations on reserve applicants. With hiring set to begin in early 1994, these details will again be reconfigured at full strength.

---

# DETECTIVE DIVISION

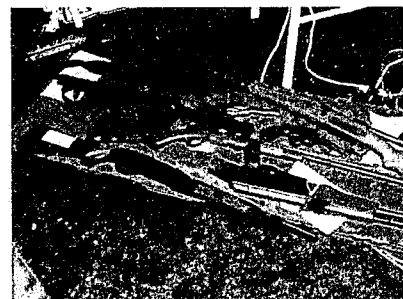
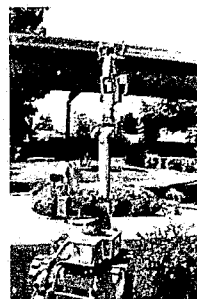
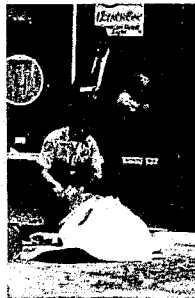



# DETECTIVE DIVISION ORGANIZATION

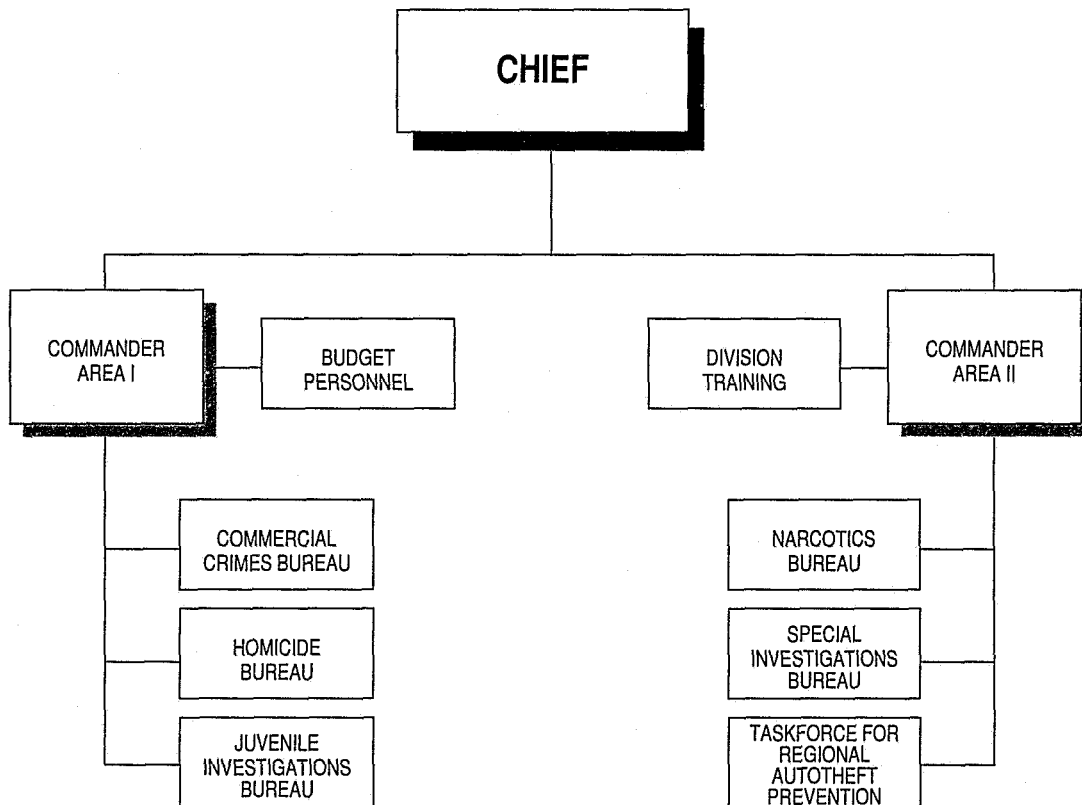

## DETECTIVE DIVISION

This Division is responsible for the investigation of crimes, identification and apprehension of criminals, recovery of property, identification and preservation of evidence, and for assisting in the preparation of cases for court. Detective Division consists of Commercial Crimes, Homicide, Juvenile Investigations, Narcotics, and Special Investigations Bureaus as well as the Taskforce for Regional Autotheft Prevention (TRAP).

### *Commercial Crimes Bureau*



*Captain Lee Davenport  
Commercial Crimes  
Bureau*

Commercial Crimes Bureau consists of three details responsible for the investigation of cases involving arson/explosives, forgery/fraud, and vehicle/metal theft.

**Arson/Explosives Detail:** The Arson/Explosives Detail investigates the cause and origin of all fires with a value loss over \$1,500 as well as those fires which are deliberately set. It also investigates and renders safe, explosive devices.

The Detail handled 2,575 cases in 1993. Seventy-one of these cases were brush fires, 106 of which were in the Antelope Valley area. Investigators arrested 9 adults and 55 juveniles in connection with the Antelope Valley area brush fires. The Detail was involved in many notable arrests during the year. They assisted homicide investigators in the arrest of two adults for the arson murder of a retired Los Angeles Police Department officer whose career was the model for the "T.J. Hooker" television series. They also investigated an individual who

booby-trapped his residence, coaxed deputies into his yard, and then detonated a pipe bomb causing injuries to a deputy sheriff. Detail personnel investigated a major wild fire in the Altadena area which resulted in the arrest of a suspect. The fire caused one death, burned 6,000 acres and 118 structures.

This year, Arson/Explosives Detail bomb technicians responded to over 412 explosives related incidents throughout Los Angeles County. Over half of these responses were to investigate and render safe suspected explosive devices or actual bombs. This mission was accomplished by our expert technicians using a variety of equipment, including disrupters, Andros robot, portable x-rays, bomb suits, specialized tools, and, on occasion, high explosives. Two Detail members were sent to the New York Trade Center bombing and gathered information necessary to establish a basic plan and identify resources necessary to deal with a similar situation.

On November 2, 1993, Arson/Explosives Detail personnel investigated a major arson brush fire in the Lost Hills Station area (the Malibu Fires). The fire burned 18,500 acres, including 390 structures, and caused three deaths.

**Forgery/Fraud Detail:** The Forgery/Fraud Detail has investigative responsibility for all worthless document cases, which includes forged checks, warrants, and other bank instruments, misuse of access cards, and forged prescriptions. The Detail is also responsible for investigating fraudulent acts in order to obtain money or property, or business/personal advantage by theft or deception. These acts include fraud, embezzlement, bunco, unfair business practices, theft of trade secrets, and theft by use of computers. Investigators have Countywide responsibility to investigate all cases of persons in custody of the Sheriff's Department who are alleged to have committed any of the aforementioned acts.

The Detail experienced a dramatic increase in work load as depicted by the rise of in-custody cases. This rise in case assignments was partially off-set by the decrease in the number of reported fraud cases. This decrease was welcomed, especially since the fraud caseload increased 200% over the last five years. Indications are that the fraud cases currently under investigation are more complex in nature, and involve a much higher dollar loss to the victims. Forgery cases remained constant at 1992 levels, which is important when comparing reported cases to previous years. This is an indication



*Top to Bottom: Chief Duane  
Preimsberger; Commander Lawrence  
Dykhouse; Commander Michael Nelson;  
and Commander Robert Ripley*

## Forgery/Fraud Statistics

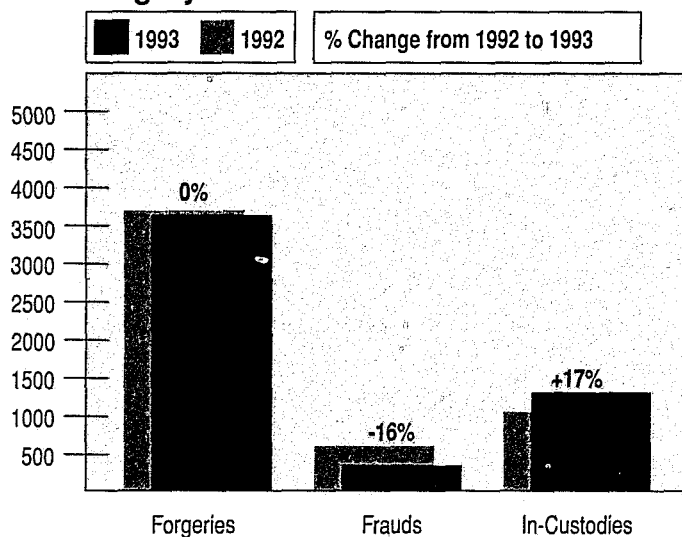

that individuals are taking precautions with their personal papers, businesses, and bank accounts.

**Significant Cases** - Two significant cases that began in 1991, were concluded with successful filings and prosecution. PVS/Key-stone was an insurance fraud which targeted Spanish-speaking individuals and offered auto insurance binders at a very low premium. Over 500 victims responded to Departmental Consumer Fraud Questionnaire forms and were interviewed by investigators. Another case also involved Spanish-speaking individuals who were victims of a real estate and investment scam. The suspect arranged for equity refinance loans encumbering the victims' property for the maximum amount with a promise that the proceeds would be invested at a high return rate. Hundreds of victims were identified, many in foreclosure and unable to make their payments. The projected loss was in excess of \$1.8 million.

The Automated Commercial Crimes Information System (ACCIS), is an on-line database that will provide centralized access for all forgeries and frauds reported to the Department. Modifications and revisions to the original program were accomplished this year. Widespread interest in the system's capabilities has been generated throughout Los Angeles County municipal

police agencies. ACCIS staff and personnel from the Los Angeles Police Department (LAPD) are cooperating in a joint effort to input LAPD records into ACCIS. Private sector involvement is being explored with a goal of expanding the system's capabilities and results.

**Vehicle/Metal Theft Detail:** This Detail is responsible for the investigation of organized commercial vehicle thefts throughout the County. They provide necessary assistance to station detectives, including cases involving multiple jurisdictions, conspiracies, fraud and counterfeit title documents. They also investigate heavy duty commercial vehicle and construction equipment theft. They maintain liaison with major industrial metal supply sources and assist station detectives in identifying, locating, and prosecuting suspects dealing with stolen property in scrap metal yards. Their daily tasks include the identification of vehicles and component parts with missing or altered identification numbers. The Detail also inspects all towing facilities under agreement with the Department and is responsible for the letting of the contracts. Detail members routinely represent the Department in civil court proceedings. As a result, more than a dozen vehicles were forfeited to the Department last year.

**Major Investigations** - The Detail successfully prosecuted an Inglewood resident operating a "chop shop." Eight "VIN-switched" vehicles were recovered, and vehicle identification number (VIN) plates for an additional 12 cars were discovered. Criminal charges were filed against a Downey man responsible for the theft of five boats and at least four stolen cars. The Detail also assisted Homicide detectives regarding a gang shooting involving stolen "VIN-switched" vehicles from New Mexico. A metal theft case resulted in the recovery of more than \$100,000 in I-beam stock stolen from construction companies building the local freeways. Criminal charges are pending against a company crane operator and his wife for the theft.

**Sting Operation** - The Detail recently acquired an automobile from the State Farm Insurance Company to use as "bait" in a controlled theft operation. The car has been outfitted with electronics developed by the Department's technical staff and can be remotely disabled. The vehicle is also equipped with a Teletrac locator device. The car is dropped off at preselected sites and when stolen is remotely stopped and the perpetrators arrested. The car has been successfully used by several patrol stations working in concert with Detail personnel.

## Homicide Bureau



Captain Donn Brooks  
Homicide Bureau

The Homicide Bureau conducts investigations into all homicides and questionable deaths which occur within the Sheriff's jurisdiction. The questionable deaths include suicides, accidental deaths, drug overdoses, and infant deaths.

The Bureau also has a Missing Persons Unit, an Unsolved Unit, and a Foreign Prosecution Unit. The Foreign Prosecution Unit coordinates the prosecution of foreign nationals who have committed violent crimes within Department jurisdiction and fled to their homelands.

The number of homicide investigations conducted this year paralleled last year's. Of those, approximately 20% were conducted at the request of independent police agencies throughout the County who asked the Bureau to investigate homicides and officer-involved shootings that occurred within their jurisdictions.

The Bureau also conducts criminal investigations of all deputy-involved shootings in which anyone is injured or killed. Fortunately, no deputy sheriffs have lost their lives in the line of duty this year.

Homicide Bureau led two particularly noteworthy taskforces during 1993. The first involved the tragic murder of two Compton police officers. The Bureau organized participating units, investigated leads, and surveilled dozens of known felons before successfully arresting the suspect in the case.

The second taskforce focused on the tragic Malibu fire, which occurred in November and resulted in three fatalities. Substantial reward monies have been offered, and Homicide investigators are following up on numerous leads which have been generated as a result of the rewards and helpful citizens.

## Deputy-Involved Shootings

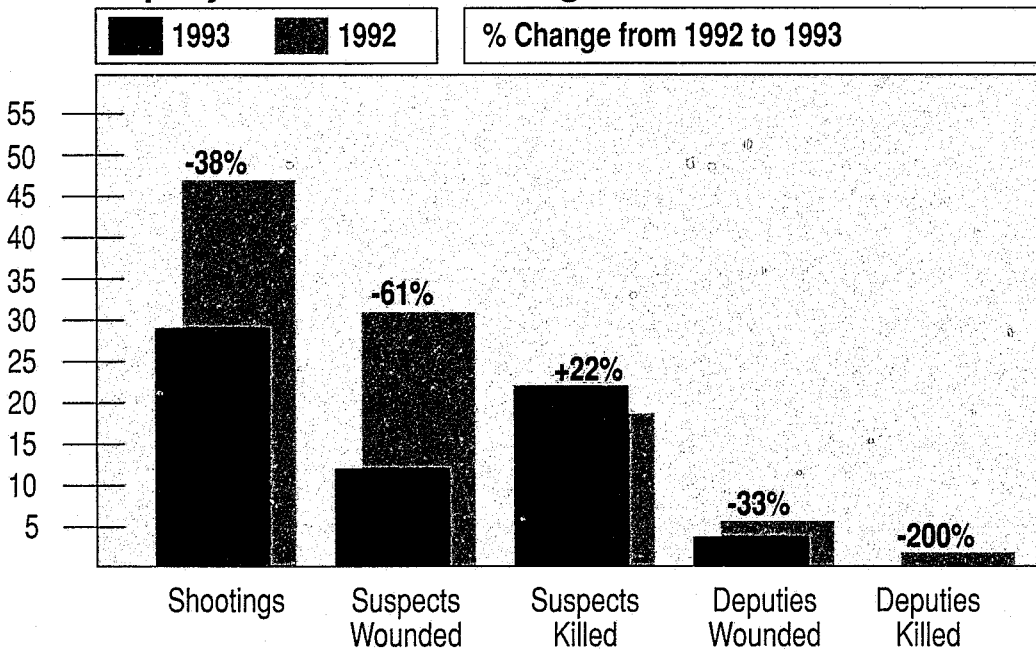

## Juvenile Investigations Bureau



Captain Doug McClure  
Juvenile Investigations  
Bureau

The investigation of sexual and physical abuse to children is the main focus of Juvenile Investigations Bureau (JIB) activities. The Bureau continues to provide extensive legislative analysis to the Department, and monitors a major Office of Criminal Justice Planning (OCJP) grant regarding community-based diversion organizations.

As a Detective Division unit, Juvenile Investigations Bureau serves all station areas and has the exclusive responsibility for these investigations. In the attempt to be as responsive as possible to the citizens of Los Angeles County, investigators work out of satellite offices in Lancaster and West Covina, in addition to the Headquarters office in Whittier.

The investigation of child abuse cases is highly specialized. Investigators assigned to this Bureau are recognized experts in the interviewing of child victims, as well as juvenile and adult suspects.

Juvenile Investigations Bureau personnel participate in multi-disciplinary child abuse centers located throughout Los Angeles County, and share active involvement in the newest multi-disciplinary team in the Antelope Valley, the Antelope Valley Abuse Network Team (AVANT).

Bureau personnel are also available to conduct in-service training to assist patrol personnel in carrying out their responsibility as first reporters in cases of suspected child abuse.

## Child Abuse Case Activity

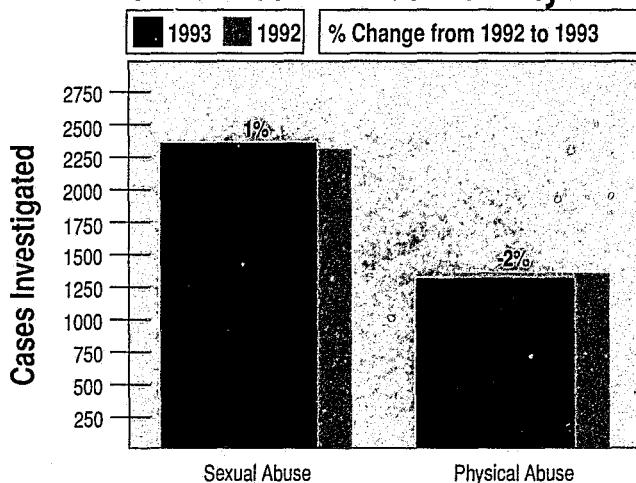

## JIB Caseload Synopsis

Cases Reported*	3,692
Physical Abuse*	1,331
Male	830
Female	831
Sexual Abuse*	2,361
Male	
Female	
Suspects Arrested	909
Children Taken Into Custody	608

\* Each case may have multiple victims.

## Narcotics Bureau



Captain Dennis Dahlman  
Narcotics Bureau

Narcotics Bureau is responsible for the investigation of cases involving the use, possession, sale, manufacture, and transportation of controlled substances. Other responsibilities include disposal of controlled substances, providing specialized training in controlled substances, directing all financial and asset seizures/forfeitures relative to narcotics activities, public appearances, liaison with the Narcotics and Dangerous Drugs Commission, and participating in "narcotics taskforces."

Through September of this year, the California National Guard provided two military liaison officers to Narcotics Bureau. This greatly assisted the utilization of military resources in drug interdiction operations.

Another noteworthy program was Bureau participation in Operation Alliance, a Federal and State drug taskforce, which coordinated drug interdiction operations along the Southwest Border.

Some of the more notable narcotics crew investigations included several marijuana eradication operations in the Angeles National Forest. Approximately 15,000 marijuana plants were seized, with an estimated street value of \$45,000,000. In March, the Major Violators Crews served search warrants in four San Gabriel Valley cities; three suspects were arrested and 765 pounds of cocaine were seized.

### ***Taskforce for Regional Autotheft Prevention***



*Captain Richard Walls  
Taskforce for Regional  
Autotheft Prevention*

The Taskforce for Regional Autotheft Prevention (TRAP), a multi-agency taskforce, came into existence in January 1993, after the passing of Senate Bill 2139, which imposes an additional one dollar vehicle registration fee on vehicles registered in the County of Los Angeles.

TRAP's mission is to promote a coordinated effort and encourage maximum cooperation between all law enforcement and prosecutorial agencies in Los Angeles County; to deter and reduce the incidence of vehicle theft; to increase the recovery rate of stolen vehicles; to identify trends and patterns in vehicle theft; to provide training and expertise to participating agencies Countywide; and to coordinate a deterrence program in conjunction with the private sector.

TRAP is comprised of a captain, two lieutenants—one from Los Angeles Police Department and one from Los Angeles County Sheriff's Department, six regional teams—each headed by a sergeant, and an administrative staff.

The San Gabriel Valley Team was the first team to become fully operational in July. TRAP expects to be fully activated by January 1994.

To date, 27 police departments have signed the Memorandum of Understanding. Twelve police departments each have an active participating member on the taskforce. Also joining forces with TRAP is the California Highway Patrol with six investigators, the District Attorney's Office, and the National Insurance Crime Bureau (NICB). Efforts are being made to get representatives from the Department of Motor Vehicles, United States Customs Service, and State Parole.

The teams have been successful in a high number of vehicle recoveries. These seizures resulted in 24 arrests, 80 vehicles, \$900,000 in auto parts, and an array of automatic weapons, narcotics, and handguns. Some case examples are:

- "Gypsy Vehicles" Recovery - These vehicles were leased with minimum down, one or two payments were made, then the vehicles were taken out of state and hidden. Vehicles were then brought back into California, re-registered, and resold. One suspect, believing he was speaking to a "receiver," was talked into delivering a vehicle directly to the investigators, resulting in three arrests and several recoveries.
- "VIN Switched" - multiple search warrants were executed resulting in 8 arrests, the recovery of 28 vehicles valued at \$500,000 and the seizure of boats, weapons, and narcotics.
- "Chop Shop" operations led to 9 arrests and the recovery of 18 vintage Volkswagens and 15 other vehicles valued at \$275,000, along with cellular telephones and miscellaneous vehicle parts and personal property. Registrations were seized and several "chop shop" operations were closed down.
- Three "carjacking" cases were cleared with three suspects arrested and three vehicles recovered, valued at \$150,000.
- International Cases - NICB estimates 200,000 vehicles a year are stolen and taken out of the United States. Investigators, in concert with U.S. Customs, intercepted a shipment containing two stolen pick-up trucks. Two suspects were arrested and two vehicles recovered.
- A "Russian Mafia" operation was interdicted and five Mercedes vehicles were recovered in a shipping operation of vehicles to eastern Europe. One vehicle alone was valued at \$100,000.

## **1993 Narcotics Statistics**

### **\*Narcotics Seizures**

Heroin (pounds)	23
Cocaine (pounds)	1,953
Marijuana (pounds)	8,581
Methamphetamine (powder/pounds)	97
Methamphetamine (liquid/gallons)	4

### **\*Arrests**

Adults	18,295
Juveniles	1,173
Total	19,468

### **Assets Seized in Drug-Related Arrests**

Cash	\$15,521,843
Houses	2
Vehicles	35
Boats	0

\*Includes Patrol drug seizures/arrests



*Captain Ronald Black  
Special Investigations  
Bureau*

### ***Special Investigations Bureau***

In August 1993, the Special Investigations and Metro Vice Bureaus were merged. The new Special Investigations Bureau is this year's highlighted unit for Detective Division (see page 83).

---

# FIELD OPERATIONS REGION I





# FIELD OPERATIONS REGION I ORGANIZATION

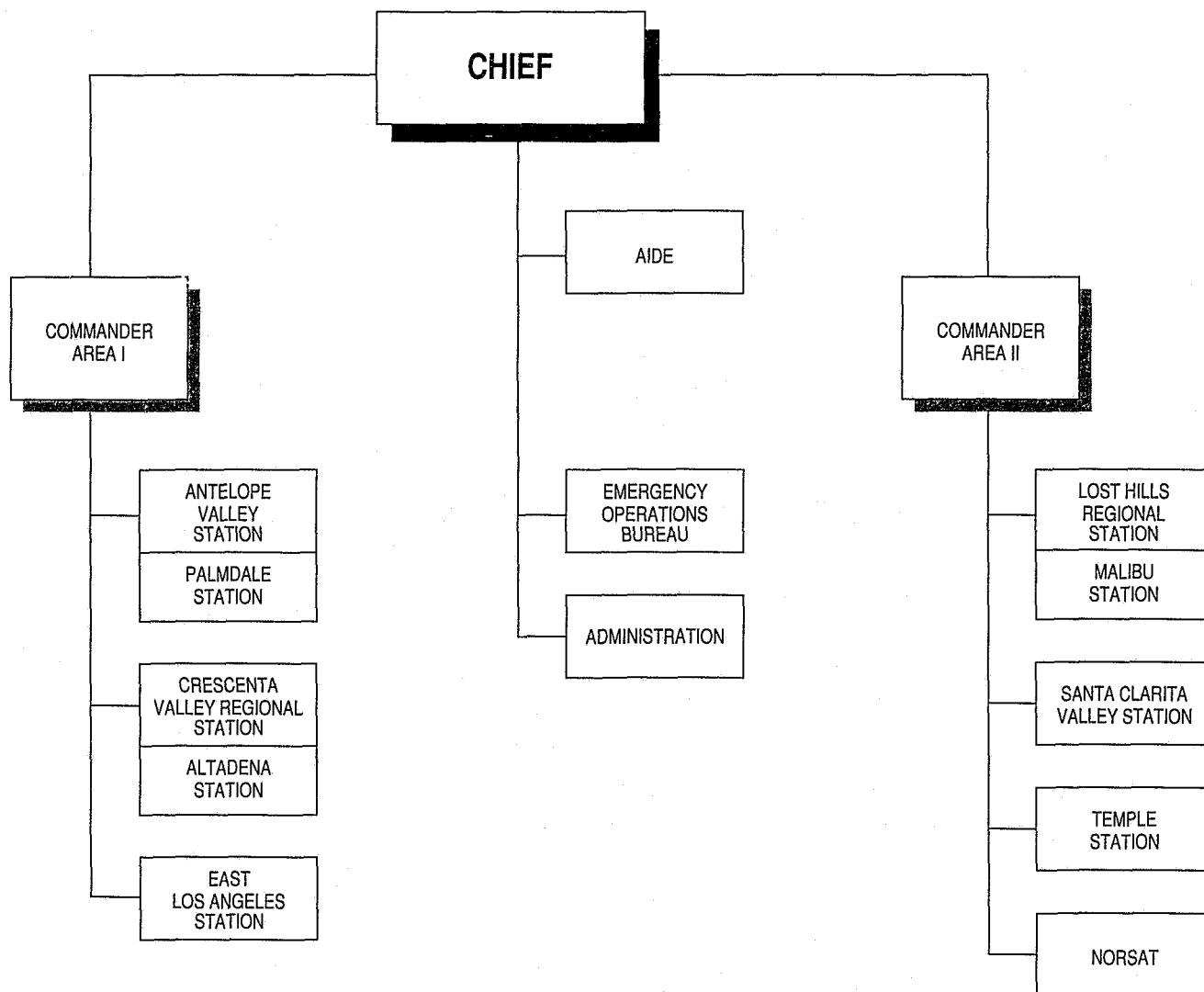

## FIELD OPERATIONS REGION I

Field Operations Region I is responsible for the performance of the basic police tasks of protecting life and property, preserving the peace, preventing and suppressing crime, and the apprehension of violators of the law. These functions are carried out at the following Sheriff's stations and specialized units: Antelope Valley, Crescenta Valley, East Los Angeles, Lost Hills, Santa Clarita Valley and Temple Stations; Emergency Operations Bureau; and Northern Regional Surveillance and Apprehension Team.

### *Crescenta Valley Station*



*Captain Michael Quinn  
Crescenta Valley Station*

Crescenta Valley Regional Station, located in northeast Los Angeles County, provides police services for the contract city of La Cañada Flintridge, portions of the Angeles National Forest, the unincorporated County areas of La Crescenta, Montrose, and through the Altadena Local Station, the Altadena area.

The Crescenta Valley Regional Station continued several successful programs in 1993, including Neighborhood Watch, Station Volunteers, School Resource Officer, Loving Unfortunate Victims, Arson Watch, the Selected Target Areas of Response Team (STAR), the Friends of Altadena Station, Crescenta Valley Sheriff's Support Group, the Special Needs Identification Program, Family Abuse Intervention Resources, and the Quake Emergency Survival Team. The variety of programs provided by this Station contributes significantly to the excellent rapport with the community we serve.

### *East Los Angeles Station*



*Captain Ramon Sanchez  
East Los Angeles Station*

East Los Angeles Station, located just east of downtown Los Angeles, provides police services for the unincorporated County area and the contract cities of Commerce and Cudahy.

East Los Angeles Station continues to operate several programs including Neighborhood Watch, Volunteer Program, Eddie Heredia Boxing Club, and the School Resource Deputy. Project Target is still used to track and computerize ongoing community problems that do not require a file number. Operation Combat Auto Theft (CAT) and a false alarm reduction program have been implemented this year.

The East Los Angeles Sheriff's Youth Athletic League celebrated the completion of its first year operating its community center. Through this center, the Youth Athletic League offers programs to the community, including aerobics, boxing, kick boxing, swimming lessons, racquetball, weight training, indoor basketball, and martial arts. An after school Girl Scout program and a computer

literacy/tutorial learning program are now being offered at the community center. Adult and senior program activities are also being implemented.

East Los Angeles Station also continued its directed patrol policing efforts. These programs include special problems teams for Cudahy, Commerce, and the East Los Angeles unincorporated area. In addition, a community based policing program has been implemented in the City of Commerce. A bicycle patrol team has been established in the Maravilla Housing Development. A planned foot patrol team will augment the field units in the business districts of the unincorporated areas of East Los Angeles.



*Top to Bottom: Chief James Callas;  
Commander Carol Painter; and  
Commander Mark Squiers*

### ***Lost Hills Regional Station***



*Captain Donald Mauro  
Lost Hills Regional  
Station*

The Lost Hills Regional Station, located in west Los Angeles County, provides police services for the unincorporated County area and the contract cities of Agoura Hills, Calabasas, Hidden Hills, Westlake Village, and Malibu. This year Lost Hills Regional Station enhanced its community involvement by initiating the following programs:

**Situation Simulation Open House:** This year Lost Hills' open house provided both the media and public the opportunity to participate in the role of a deputy. Those who wished to experience the pressures of law enforcement from the officer's perspective were dressed in a fully equipped Sam or Sally Browne, vests, and raid jackets. Subsequently, they had to solve various crime scenarios. The scenarios consisted of a burglary, shoot/don't shoot, family disturbance, and vehicle pull-over and approach. The Lost Hills Sheriff's Station, as well as the Sheriff's Department, received a high level of praise from both media representatives and the citizens within the community.

**Teen Survival Guide:** Using the concept from Santa Clarita Valley Station's version, Lost Hills Station adapted the guide to accommodate the juveniles within Station jurisdiction. The guide is a compilation of information, contacts, and references that can help teens avoid a potential crisis. The guide is being distributed by schools, contract cities, and the Chamber of Commerce.

This year Lost Hills Station expanded the Victim Assistance, Graffiti Abatement, and Rotary Outreach Programs, with additional civilian participation of support from the community.

### ***Santa Clarita Valley Station***



*Captain Jeremy Conklin  
Santa Clarita Valley  
Station*

Santa Clarita Valley Station, located in north Los Angeles County, provides police services for the unincorporated County area and the contract city of Santa Clarita.

In February Santa Clarita Valley Station personnel sought to find a way to deal with the rise in gang and tagging crew related crimes and the increasing incidents of burglary and car theft. The Director of the Los Angeles County Sheriff's Department Community/Law Enforcement Partnership Program joined Station administration and the Station's gang unit, COBRA, to formulate a plan to enhance the safety of residential neighborhoods.

The fruit of this effort was the beginning of a "Neighbors on Patrol" program. Neighbors on Patrol is a crime prevention program which has its roots in Neighborhood Watch. It is more assertive in that it asks residents to expand their protective wall to include schools, parks, churches, and other areas of vital interest to the neighborhood. Residents are also asked to organize themselves and work together to actively patrol their neighborhood. Training in specific areas is provided to all residents interested in participating.

The City of Santa Clarita, local schools, and the Santa Clarita Anti-Gang Taskforce have now teamed with Station personnel in promoting and implementing Neighbors on Patrol. A formal training and tracking format is in the final stages of development. The present goal is to have a Neighbors on Patrol program in each neighborhood surrounding a local elementary school or City park by the end of 1994.

## Temple Station



Captain Robert Mirabella  
Temple Station

Temple Station, located in northeast Los Angeles County, provides police services for a large unincorporated County area and the five contract cities of Bradbury, Duarte, Rosemead, South El Monte, and Temple City. In January 1993, the new Temple Station facility opened, which tripled the size of the Station. The new facility provided the much needed space for personnel and has afforded the community a greatly enhanced public service building. Special activities within the Station include:

**Community Law Enforcement Survey:** In an effort to address specific concerns and improve the quality of law enforcement in certain contract cities, a community survey form with ten service-related questions was created. It was then circulated as part of the contract city monthly newsletter. The questions addressed issues such as patrol car visibility, contact with personnel, performance of personnel, the quality of service provided, and prioritizing a dozen different police services. The results of the survey were favorable in most areas, and the responses were in line with the direction of the Station's law enforcement services.

**Employee Recognition/Wall of Fame:** In order to recognize Station personnel for commendable performances, a wall within the Station was set aside for framed unit citations, commendable restraint commendations, and positive newspaper articles. The comments from visiting Department personnel, community leaders, visitors, and Station personnel are very high. The employee recognition helps build morale and unity with the women and men of Temple Station. In addition to being very decorative, the wall serves as a constant reminder of the fine work being accomplished by the members of Temple Station.

**Community Advisory Committees:** Community Advisory Committees were established in three unincorporated County areas. These committees will work similar to a contract city's city council, and provide a voice for their respective community. The committees are constantly monitored to ensure they are representative of the areas they serve. Each committee received training from Sheriff's Department instructors to provide a basic understanding of Sheriff's Department policy and procedures. The committees meet quarterly or as needed with the Station commander. The committee and the Station commander determine the best course of action to achieve a community/law enforcement partnership.

## Emergency Operations Bureau

Responsibilities of the Emergency Operations Bureau (EOB) include strategic, long range disaster/emergency planning and tactical planning for major law enforcement events. Additionally, EOB conducts research, writing, and training on various emergency operations procedures as directed and approved by Department executives. EOB is also responsible for the maintenance of the Emergency Operations Center (EOC) and staff training. EOB administers the Sheriff's responsibilities concerning law enforcement mutual aid between the 47 independent police departments in Los Angeles County and our regional affiliates, the Orange County Sheriff's Department. EOB provides a 24-hour, on-call, "duty officer" to support field incident commanders and Departmental executives in the management of unusual occurrences. A summary of significant activities concerning EOB in 1993 are as follows:

The Bureau, previously combined with the Reserve Forces Bureau, was retained by Field Operations Region I while the Reserve Forces Bureau was separated and reassigned to the Executive Offices.

EOB began the year fully committed to a Countywide effort to define law enforcement mutual aid affiliations and providing civil disorder management training for nearly 3,000 Departmental and independent agency personnel. Through cooperative agreements with local agencies, the County was divided into seven law enforcement regions, each region being capable of sustaining at least one tac-



Captain Tony Welch  
Antelope Valley Station

tical coalition platoon for Countywide deployments during emergencies. When required and at the direction of the Sheriff, each agency will mobilize their respective personnel, establish their coalition forces, and begin executing mutual aid missions locally, Countywide, or as appropriate within both Los Angeles and Orange Counties. The coordination and planning with the California Army National Guard resulted in a phased mobilization procedure capable of delivering fully equipped soldiers ready for local deployment within eight hours.

The Department's Emergency Operations Center was activated five times during the year - once for storm related emergencies, twice for civil emergencies, and twice for major fire emergencies; a cumulative total of at least 18 days of activation, with Department mobilizations on about 14 of them.

This year's special events, including the Tournament of Roses Parade, CSW Parade, and elections, required the services of nearly 2,000 Department personnel. Each event required its own unique operations plan prepared by EOB.

Additional anti-abortion protest demonstrations also occurred in various areas this year and EOB was able to provide staff and specialized support in resolving those incidents.

The flexibility and diversity of interests of this Bureau has, once again, been tested in 1993. EOB continues to uphold the "Tradition of Service" not only in concept, but in each of the emergency scenes where the Department has been called to perform.

### ***Antelope Valley Station***

Antelope Valley Station, located in north Los Angeles County, provides police services for the unincorporated County area and the contract cities of Lancaster and Palmdale. The Antelope Valley jurisdiction is primarily rural, however, it is one of the fastest growing areas in Los Angeles County. This year, Antelope Valley Station is the highlighted unit for Field Operations Region I (see page 85).

### ***Northern Regional Surveillance and Apprehension Team***

The Northern Regional Surveillance and Apprehension Team (NORSAT) is a multi-jurisdictional operation involving several municipal police agencies. The mission of NORSAT is the surveillance and apprehension of serial and career criminals. The NORSAT operation consists of an administrative headquarters and two law enforcement teams, each led by a sergeant.

## **1993 NORSAT Statistics**

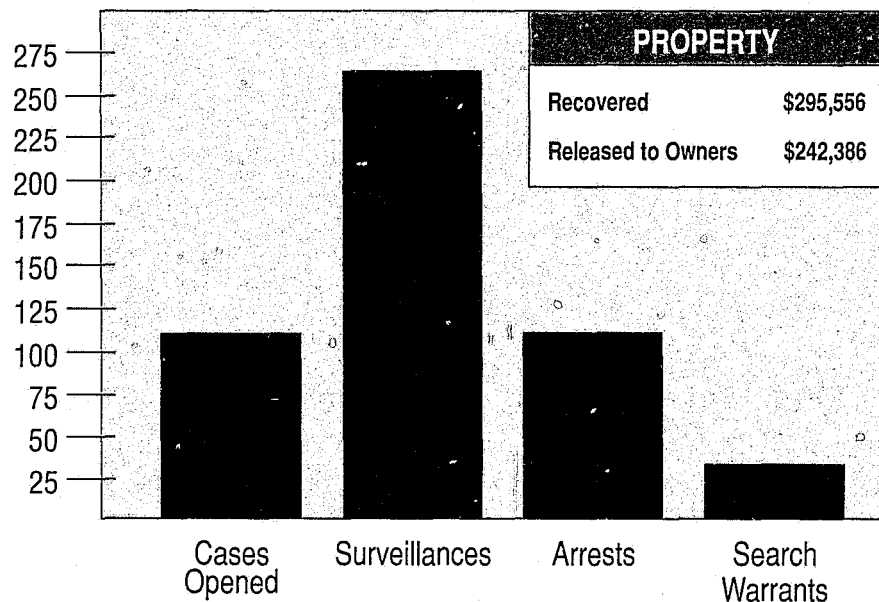

# FIELD OPERATIONS REGION II



# FIELD OPERATIONS REGION II ORGANIZATION

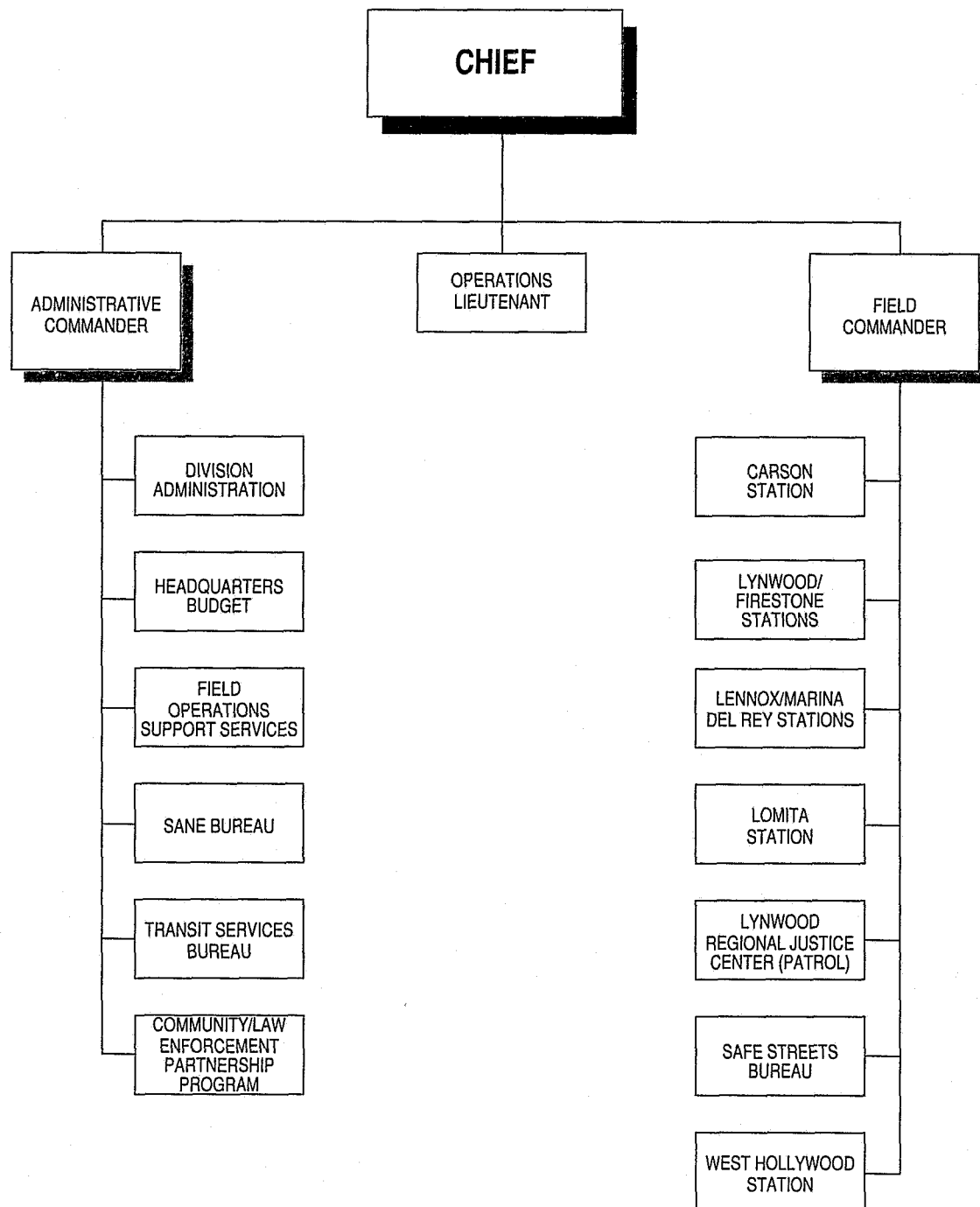

## FIELD OPERATIONS REGION II

Field Operations Region II is responsible for the performance of the basic police tasks of protecting life and property, preserving the peace, preventing and suppressing crime, and apprehending law violators. These functions are carried out at the following Sheriff's stations and specialized units: Carson, Firestone/Lynwood (Century), Lennox/Marina Del Rey, Lomita, and West Hollywood Stations; Safe Streets Bureau with the Multijurisdictional Criminal Apprehension Detail (MCAD); Substance Abuse and Narcotics Education (SANE) Bureau; and Transit Services Bureau.

### Carson Station



Captain Joseph James  
Carson Station

The City of Carson requested a temporary reassignment of three contracted deputies to address the on-going problem of graffiti vandalism. Under the direction of a sergeant, a Graffiti Abatement Team was developed and deployed. During the ten week program, the Team made 43 arrests for graffiti vandalism and completed over 200 Field Interview Reports. Additionally, the costs associated with each arrest the Team made were calculated and forwarded to the City Attorney's Office for cost recovery efforts. The City of Carson was very pleased with the results of this program and are presently reviewing the possibility of modifying their contract to deploy the Graffiti Abatement Team and other directed patrol units on a full-time basis.

**Child Outreach Program (COP):** This Program allows underprivileged area youths aged 8-12 to enjoy positive activities with off-duty deputies. Youngsters identified as being "at-risk" for joining gangs or becoming involved in other criminal activity are shown the rewards of living a "law abiding life" and have an opportunity to interact with deputies in a positive manner that fosters a role model relationship. Off-duty deputies have chaperoned groups of youths to professional sporting events, off-shore fishing expeditions, and other wholesome activities. The program is co-sponsored by the City of Carson and local businesses and has been very well received by deputies and youngsters alike.

**Muscular Dystrophy Camp:** Several Carson Station deputies volunteered to act as camp counselors during a two week summer camp for the benefit of children afflicted with muscular dystrophy. The camp, which is sponsored and managed by the National Muscular Dystrophy Association, is held annually in the Malibu area. The children, most of whom are severely disabled and require the assistance of camp counselors for even the most basic of tasks, experienced the thrills of participating in a summer camp outing complete with arts and crafts, organized sports, hiking, etc.

### Firestone/Lynwood (Century) Station



Captain Carole Freeman  
Firestone/Lynwood  
Station

With the merger of the old Lynwood and Firestone Sheriff's Stations, the Firestone Neighborhood Watch newsletter changed names to reflect the station consolidations and now includes coverage of interest to all areas served by Century Station. The newsletter includes information on current crime trends in the Station patrol area, articles on personal safety, and highlights commendable actions of Station personnel. The newsletter, with its monthly circulation of 13,000, lets the Station share important information with the community.

**Youth Activities League:** This year saw the closure of the Lynwood Area Sheriff's Youth Activities League and the beginning of the Century Sheriff's Station Youth Activities League. Staff from Century Station are currently forming an activities league to service all areas patrolled by Century Station. Additionally, the Board of Supervisors authorized the old Firestone Sheriff's Station to be



Top to Bottom: Chief William Baker;  
Commander Gladys Ashby; and  
Commander Barry King





Top to Bottom: Captain Jack Scully - Lennox/Marina Del Rey Station and Captain Herbert Pettus - Lomita Station

remodeled and used as the base of operations for the newly formed league once vacated. Private funds will be used for the remodel of the building with one prospective donor being the "Make a Wish Foundation."

**Bicycle Patrol:** The Century Station Bicycle Team was formed in March of 1993. Its primary purpose is to address community-perceived problems, and in doing so, impact community/law enforcement relations in a positive manner. The Team's initial configuration was a sergeant and five deputies. By the end of September the Team was so effective, its size grew to eight deputies. The Team has been used to combat illegal vending, public drinking, and other areas of concern to the communities it serves. The Century Station Bicycle Team is the only team in the County deployed seven days per week in both the City and County areas.

**40th Annual Police Advisory Council Youth Safety Run:** During the week of June 21, 1993, Century Station hosted the 40th Annual Police Advisory Youth Safety Run. In 1953, the former Lynwood Police Department, Arcadia Police Department, and Winn's Tow initiated the safety run with a round trip from Lynwood to Las Vegas, Nevada. This year, Century Station hosted the run for 100 explorers from various agencies. The 35 vehicles were driven round trip from Lynwood to Yosemite National Park. The explorers competed for a variety of trophies and prizes.

### *Lennox/Marina Del Rey Stations*

Lennox Station, located in southwest Los Angeles County, provides police services for the unincorporated County area and the contract city of Lawndale. Marina Del Rey Station, located in west Los Angeles County, provides police services for the unincorporated County area and operates six patrol boats in the harbor and marina waters.

**Lawndale:** Personnel from Lennox Station worked with City officials to develop the Community Problem Action Committee (CompAC). Composed of one lieutenant, one deputy, the City's Planning Director, and the City's Neighborhood Watch Coordinator, this committee identified significant problems in the community and developed and implemented plans to combat those problems. In each case, tactics such as narcotics investigation, enforcement of building and health codes, or serving search warrants were jointly utilized to abate the problem.

**City of Hope Bike-a-Thon:** For the seventh consecutive year, Marina Del Rey hosted the City of Hope Bike-a-Thon. Due to the overwhelming generosity of Departmental personnel, over \$28,900 was raised to assist the medical center.

**Lennox Station Community Youth Center:** Lennox Station's Community Youth Center continued in its second year of providing community oriented programs to keep young people out of gangs. This year a new program provided a Thanksgiving dinner to approximately 120 homeless individuals. The funds for this dinner were raised by the Youth Center's Drill Team by sponsoring a "Teen Dance."

### *Lomita Station*

Lomita Station, located in the southwest Los Angeles County, provides services for the unincorporated County area and the contract cities of Lomita, Rancho Palos Verdes, Rolling Hills, and Rolling Hills Estates. Activities this year include:

**Neighborhood Watchword:** In an endeavor to work closer with the Lomita Sheriff's Station, the Rancho Palos Verdes Neighborhood Watch Coordinator used the program as a conduit to the community for crime prevention as well as disaster preparedness. The Coordinator initiated the quarterly publication of a newsletter entitled "Neighborhood Watchword" which is distributed to area residents. The material, which is produced at no cost to the Department, contains numerous articles and

tips on crime/violence prevention, preparing for emergencies, and upcoming events. It also presents crime alerts and stories recognizing outstanding service provided by residents and/or deputies.

**Gang and Graffiti Committee:** This committee meets monthly to discuss with Station representatives current problems involving gangs and graffiti in the City of Lomita. The committee sponsors a graffiti clean up program as well as a message board on local cable television. The program enlists citizens to adopt specific pieces of property and promptly report any graffiti that appears. The City then cleans the area, often with the help of the residents. The committee also installed video cameras to monitor active areas of gang graffiti such as schools. A hotline number has been established to report violations. These efforts have significantly contributed to maintaining an essentially graffiti free community.

### Safe Streets Bureau



Captain Arthur Herrera  
Safe Streets Bureau

The Safe Streets Bureau is comprised of three details; Operation Safe Streets (OSS), the Gang Enforcement Teams (GET), and the Multijurisdictional Criminal Apprehension Detail (MCAD). The 11 OSS teams are charged with the investigation of cases involving targeted gangs within specific station areas. The six GET teams provide directed uniform patrol in active or violent gang areas.

**Operation Safe Streets:** Members of OSS are currently assigned to a federal task force working with the FBI, LAPD, and other agencies focusing on violent gangs dealing in the interstate transportation of narcotics. Deputies assigned to the taskforce assisted in solving the murder of the two City of Compton police officers. The deputies have also assisted in joint out-of-state operations of the DEA and the Metro Gang Taskforce in an investigation that was responsible for seizing 150 gallons of PCP, which is reported to be one of the largest seizures of its kind.

### Gang-Related Crimes

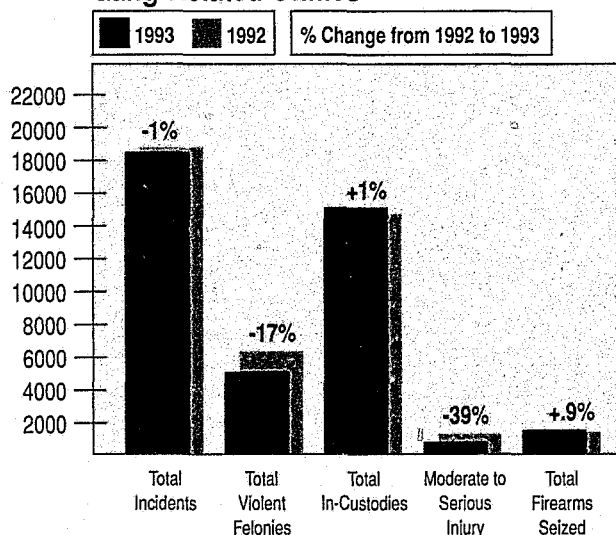

### Gang Homicides in Los Angeles County

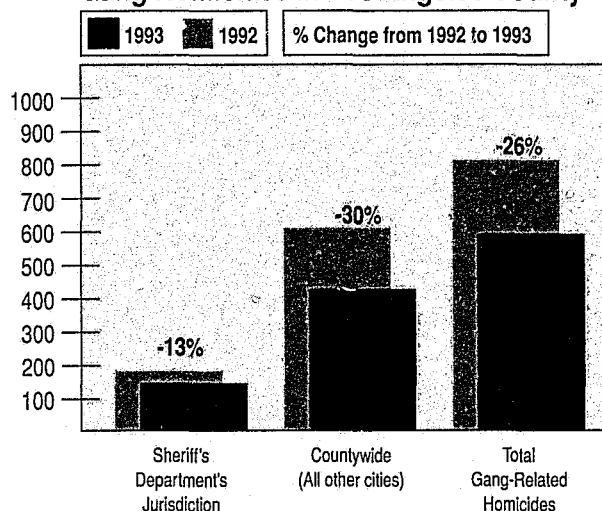

## MCAD Statistics

	1993	1992	Percent Change
Arrests	252	323	-22
Cases Cleared	184	363	-49
Property Recovered	\$27,654,596	\$31,282,600	-12
Narcotics Seized	\$12,390		

**Multijurisdictional Criminal Apprehension Detail:** The Multijurisdictional Criminal Apprehension Detail merged with Safe Streets Bureau during the year. It is composed of two teams of experienced investigators who are responsible for the identification and apprehension of transient career criminals. With a highly successful track record dating back to 1983, MCAD investigators utilize a variety of "high tech" investigative devices to conduct investigations that frequently involve lengthy mobile surveillances. MCAD teams are supported by a crime analyst and 12 Sheriff's civilian volunteers.

- **Burglary Apprehension Team (BAT)** - The Team is comprised of a sergeant and five deputies housed at Lomita Station. While the majority of their efforts are directed at career

criminals targeting the Lomita Region located on the Palos Verdes Peninsula, BAT is available as a resource for any Department unit.

During 1993, BAT members conducted a number of successful investigations that led to the arrest and successful prosecution of suspects involved in a variety of crimes. These included the March bank robbery at the Rolling Hills Estates Great Western Bank by six armed suspects. In addition, arrests for residential and business burglary, auto theft, and cellular telephone fraud were common.

- **Cargo Criminal Apprehension Team (Cargo CATs)** - Now in its fourth year of operation, Cargo CATs is truly "multijurisdictional" and is comprised of experienced cargo theft investigators from six departments, representing city, county, state, and federal law enforcement agencies. Formed on the basis of a "partnership" between law enforcement and members of the cargo, transportation, and insurance industries, Cargo CATs investigators conduct in-depth investigations to identify cargo thieves and their receivers in the greater Los Angeles County/Southern California area.

Since Cargo CATs' inception, the Team has recovered more than \$79.4 million in stolen property and has arrested more than 547 suspects. This year, the Team recovered more than \$27.4 million in stolen property and was responsible for the successful prosecution of a number of suspects in State and Federal courts.

Safe Streets Bureau is also responsible for the maintenance of the Gang Reporting Evaluation and Tracking (GREAT) System. This automated file stores data on over 1,000 Los Angeles County street gangs and 150,000 gang members. The System is accessed by departments throughout the County and across the nation. The State of California recently accepted GREAT as the standard for gang files within the State. The California Department of Justice is proceeding to interlock various regional GREAT Systems together in an effort to build a Statewide gang file.

### ***Substance Abuse Narcotics Education (SANE)***



Captain Judith Lewis  
Substance Abuse  
Narcotics Education

The SANE program has completed its eighth year of teaching prevention education to elementary students (4th, 5th, and 6th graders) throughout Los Angeles County. The SANE Bureau has 47 sworn personnel teaching in approximately 400 schools in 51 districts.

**Drugs, Pregnancy, and You (DP&Y) Program:** This Program is well received at the high school level. This year, it was adopted by the California Stop Crime Coalition (CSCC) as the State model for perinatal education. In July, videotaping was done for the new DP&Y package that the CSCC developed for Statewide distribution to law enforcement and school districts. DP&Y staff provided technical assistance for the project.

**Golf Tournaments:** SANE personnel and the Sheriff's Youth Foundation hosted two golf tournaments this year; one was held at the Hacienda Country Club on July 12, 1993, and the other at the Sherwood Country Club on August 30, 1993. The proceeds and donations generated from these events benefit the SANE Program and the Sheriff's Youth Athletic Leagues.

**Adopt-A-SANE School:** In July, the Sheriff's Youth Foundation announced the formation of Adopt-A-SANE School. Adopt-A-SANE School is designed to benefit students enrolled in SANE classrooms by providing the resources necessary to support and enhance the SANE Program. Corporations, small businesses, and individuals are invited to "Adopt-A-SANE" school, classroom, or student. Their involvement and the positive role model they project to these boys and girls will greatly impact the lives of the students they have "adopted."

**After School Programs:** SANE is actively involved in various after school clubs and programs. These programs provide continuing interaction with elementary school children in an after school setting. Uniformed SANE deputies provide information and sports activities to students beyond the formal curriculum taught during normal school hours.

**COURAGE:** SANE deputies assisted Industry Station's Camp COURAGE, a week-long camping excursion, and for the second year straight, conducted the SANE Summer Program in the City of San Dimas. Both programs' goals are to provide youths living in high risk areas with activities that are both enjoyable and educational.

### ***Field Operations Support Services Unit***

During 1993, the Field Operations Training Unit received a name change to Field Operations Support Services Unit (FOSS). This was done to better reflect the evolving role of the Unit.

This year, the Unit developed 20 newsletters on a multitude of subjects, 7 new Field Operations Directives, and distributed 57 revised Field Operations Directives. Additionally, the Unit continued to coordinate the Advanced Tactical Communications workshop, inspect stations' training, scheduling, and jail programs, and train personnel on civil disturbance. In the realm of civil disturbance training, Field Operations Support Services introduced a variety of "less-lethal" weapons to the stations' inventories. The Stunbag 12-gauge shotgun round and Stingball dispersion grenades were two of these items. Furthermore, the Pepper Spray Pilot project was concluded and Field Operations Support Services began to implement this law enforcement tool Department-wide. Numerous programs and policy and procedures were revised regarding Departmental Radio Communications through the Unit's involvement in the 480 Radio Committee. The Field Operations Support Services Unit remained as the Departmental Matron, Docu-Cam in-car-video, and Station Desk Training coordinators. A new pilot project assigned to the Unit by Department executives was to implement tachographs (Trip-Recorders) for the Departmental patrol fleet.

Field Operations Support Services also administers and coordinates a substantial amount of Departmental and outside vendor schools. The Unit is responsible for the curriculum of all Field Operations Schools, such as Lieutenant, Sergeant, FTO (Field Training Officer), and Patrol School. Additionally, FOSS processes all outside vendor training for Field Operations, procure training dates for all Field Operations Schools, as well as coordinate PPC/Shotgun Training. The Unit hosts the quarterly Training Sergeants meetings where information relative to their duties is presented for enhanced station level training and recordation. A new class was formulated under the title of Detective Bureau Management School.

In 1993, the Field Operations Support Services Unit also interacted externally to the Department on a variety of issues. Members sat on the Mental Health Law Enforcement Relations, Elder Abuse, Family Preservation, Bail Deviation, and Domestic Violence Committees. Field Operations Support Services was also represented on the Los Angeles County Bar Law Enforcement Committee and the District Attorney Hate Crime Taskforce.



Top to Bottom: Captain Frank Vadurro - Transit Services Bureau and Captain Clarence Chapman - West Hollywood Station

### Transit Services Bureau

Transit Services Bureau is responsible for policing the 22 miles of rail corridor comprising the Metro Blue Line and over 140 miles of rail lines used by the Metrolink System. There are 140 sworn and 14 civilian personnel currently assigned to the Bureau. The Bureau's main facility is located on Imperial Highway at the junction of the Metro Blue Line and Metro Green Line. Personnel assigned to this facility police the Blue Line and, through a private entity contract, personnel have been policing the Green Line during its construction phase.

**Metrolink:** During the year, Metrolink expanded to Riverside County, San Bernardino County, and will shortly enter Orange County. Staff assigned to the Metrolink Unit have office space at the Metropolitan Transportation Authority headquarters building in downtown Los Angeles. Patrol personnel are staffed from an office in San Dimas and from various other locations throughout the County. The role of Transit Services Bureau's Metrolink Unit is to coordinate all law enforcement services provided by agencies of jurisdiction through which the trains traverse as well as on board policing duties. Toward that end Memorandums of Understanding have been agreed to by all law enforcement agencies affected.

**Motorcycle Unit:** Transit Services Bureau will also be implementing a motorcycle unit by the end of the year. The motorcycles have been purchased and are being equipped for service. Training for the deputies assigned to motors has been scheduled with their field deployment to occur by March of 1994.

**Core Agency:** Looking to the future, Transit Services Bureau has made a proposal to the Metropolitan Transportation Authority (MTA) to establish a "core agency" to coordinate policing of the entire transit system. This proposal caused the MTA to initiate a cost study to determine actual costs for the Sheriff's Department, LAPD and the MTA Police Department. It is expected that when the study is complete the MTA will choose an agency or combination of agencies to provide system-wide police services.

### West Hollywood Station

West Hollywood Station is the highlighted unit for Field Operations Region II (see page 87).

#### Metrolink

Average Daily Ridership	5,162
Approximate Total Ridership	1,883,980
Citations Issued	1,948
Total Arrests	702

#### Metro Blue Line Statistics

Average Daily Ridership	35,051
Approximate Total Ridership	12,793,594
Percentage of Riders Inspected	33%
Total Riders Inspected	4,270,857
Evasion Rate	0.41%
Evaders Cited	15,177
Evaders Warned	2,346
Citations Issued	34,072
Total Gate Violations	3,119
Total Arrests	1,395

---

# FIELD OPERATIONS REGION III



# FIELD OPERATIONS REGION III ORGANIZATION

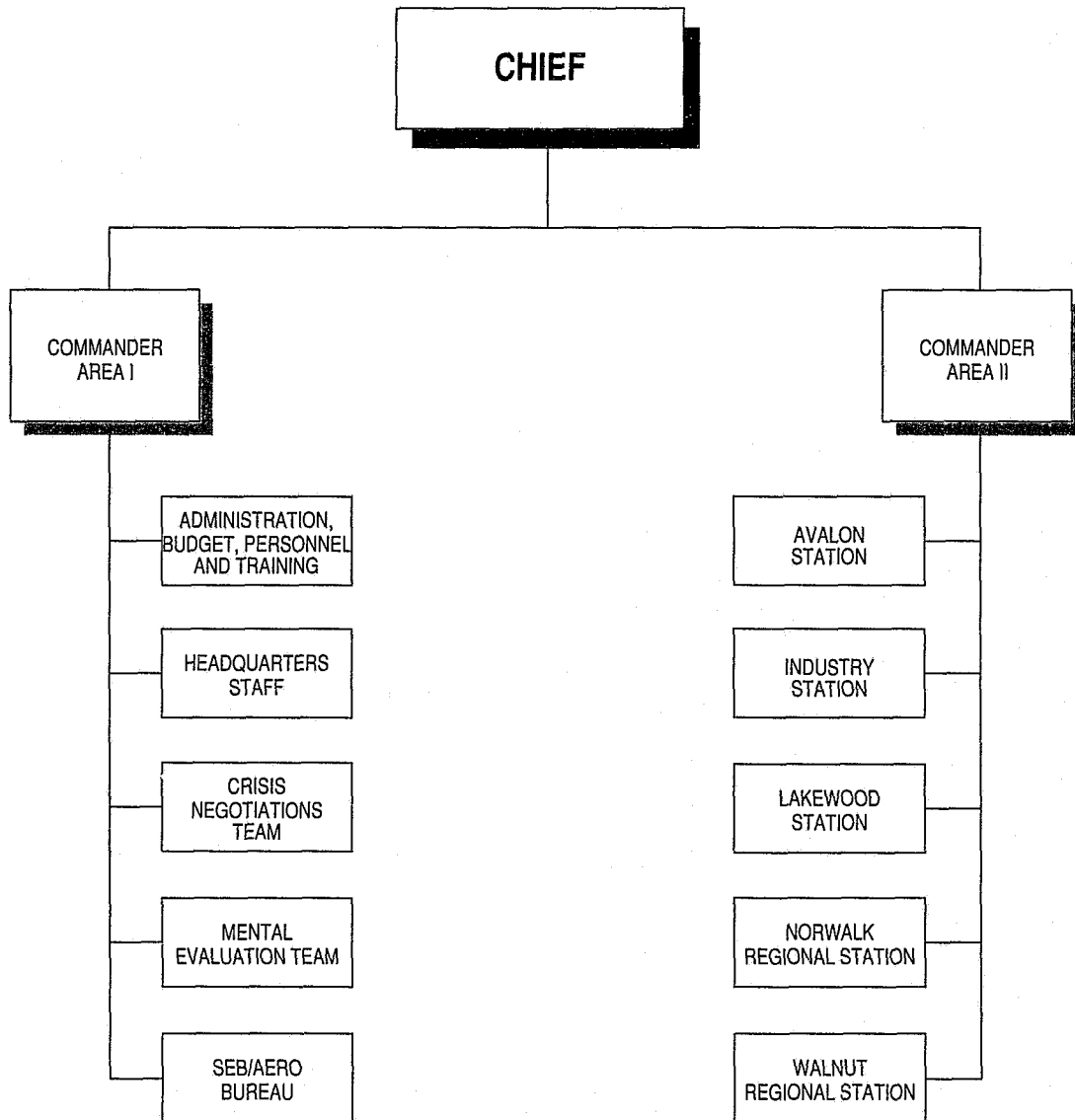

## FIELD OPERATIONS REGION III

Field Operations Region III is responsible for the performance of the basic police tasks of protecting life and property, preserving the peace, preventing and suppressing crime, and the apprehension of violators of the law. These functions are carried out at the following Sheriff's Stations and specialized units: Avalon, Industry, Lakewood, Norwalk Regional/Pico Rivera Local Stations and Walnut Regional/San Dimas Local Stations; Special Enforcement Bureau, Aero Bureau, and the Crisis Negotiations Team.

### *Avalon Station*

Avalon Station, located on Santa Catalina Island, off the coast of Los Angeles County, provides law enforcement services to the contract city of Avalon, and the unincorporated communities of Two Harbors, Airport-in-Sky, Middle Ranch, Avalon Canyon, and Pebbly Beach. Additionally, the Station services San Clemente Island, the San Pedro Channel, numerous youth camps, and the boating community around these islands. The following represents significant events that took place at Avalon Station during the year:

**Golf Carts as Patrol Vehicles:** Given the unique characteristics of Santa Catalina Island, the Station has always sought ways to provide better service to the community. Following an experiment several years ago utilizing golf carts as patrol vehicles that proved successful, the Station purchased three golf carts. One golf cart is outfitted as a black and white patrol vehicle, one is solid white and marked as a parking control vehicle, and one is left plain and used as an investigative vehicle.

**Code Enforcement Merger:** For a number of years the City of Avalon has employed two code enforcement officers who enforced parking laws and other City ordinances. Following a Station study, the two code enforcement officers were merged into the Sheriff's Department as parking control officers to provide service more efficiently. They are partially funded by both the City of Avalon and the County.

**Computer System:** The Station designed and purchased a computer system that enhanced and made the existing system more effective. It allows both the City of Avalon's and the Department's systems to interface. Additionally, the system includes the automation of certain complaint reports and their processing, and intra-Station communication. Most Station reports have also been automated.

**Patrol Vessel:** Following many years of absence, a marine patrol capability has returned to the Station. After several joint investigative operations with the U.S. Customs Service, they made available to the Station on a permanent loan basis, a 1987 Boston Whaler 22 foot runabout with twin outboard engines. The vessel will be moored at the Two Harbors Local Station and utilized for routine patrol, search and rescue operations, and for responses to many of the isolated coves and camps along Santa Catalina Island's rustic coastline.

**Station Remodeling:** Although only eight years old, Avalon Station began remodeling the Station in order to accommodate newer computer equipment and provide for the needs of eleven additional personnel items. This almost doubled the number of items to 23 from four years ago. The remodeling included moving and enlarging the sergeant's office, moving the station commander's office, providing office space for the station commander's secretary/timekeeper, moving the kitchen to the second floor, re-configuring the men's locker room, and other minor changes. Most of these changes were provided for with the skills of trusty labor.

**Public Safety Radio System:** Unique to Avalon Station is the task of providing dispatch services for the City of Avalon's Fire and Harbor Departments, the Los Angeles County Fire Department, and



*Top to Bottom: Chief Larry Anderson; Commander John Hammargren; and Commander William Stonich*



Beaches and Harbors Department's Baywatch/Paramedics. None of these departments had a modern communications system wherein they could communicate among each other, or with Sheriff's field personnel. Utilizing narcotics forfeiture monies and donated equipment from the Department's former 33 megahertz system, the Station designed and installed a modern system that gives all Island public safety agencies the capability, for the first time ever, to communicate with each other. This assists not only in routine communication, but also during emergencies such as search and rescue operations.

### *Industry Station*



*Captain Michael  
Nagaoka - Industry  
Station*

Industry Station, located in east Los Angeles County, provides police services for the unincorporated County area and contract cities of Industry, La Habra Heights, and La Puente. This year, the Station was involved in the following:

**"\*999" for Kids 5K/10K Run Festival:** The "\*999" for Kids 5K/10K Run and Festival was extremely successful this year. We raised over \$13,962 through this event sponsored by Challenge Cup Relay through funds generated by the "\*999" for Kids teams from the Hall of Justice, Mira Loma, and Industry Station. Industry Station's 5K/10K event raised \$8,439. The funds raised for this program will be used to purchase medical equipment, toys, and other necessities for the 650 severely disabled and abused children assigned to the Department of Children's Services, Medical Placement Unit.

**Court Quality Program:** Industry Station continues to foster better relations between Station personnel and officers of our local courts by hosting quarterly lunch meetings. These informative meetings improve communications, delivery of service, and training throughout the judicial process. This interaction has created and maintained first name relationships and continued dialogue regarding the Station's responsibilities with the justice system.

**Youth Athletic League:** In 1993, the Industry Sheriff's Youth Athletic League expanded operations to four County parks and provided youth leagues in basketball, baseball, and flag football for 1,600 at-risk youths. Instructional programs in baseball, soccer, flag football, and basketball were provided to 100 additional at-risk youths. The League, in conjunction with the Bassett School District, also provided youth camps in Mammoth Lakes and the San Bernardino Mountains for 120 at-risk youths. The funding for these projects was provided through community donations and the proceeds from the First Annual Industry Sheriff's Youth Athletic League Golf Tournament, which raised \$35,000 for the Youth Athletic League. The salaries for deputies involved were provided by the City of Industry and a Community Development Commission block grant.

**Bicycle Patrol:** The Industry Station Selective Enforcement Team implemented bicycle patrols in the Puente Hills Mall in the City of Industry and the Laura and Valley area of La Puente. The equipment necessary to implement the operations was purchased with the support of the City of Industry, City of La Puente, and Puente Hills Mall. The operations produced greater visibility of police presence and a reduction of criminal activity.

**Police Resource Optimization System Grant:** This grant, in the amount of \$183,600, was obtained from the Los Angeles County Productivity Investment Commission to purchase computer hardware, software, and consulting services to maximize the impact of deputies assigned to Industry Station through computer-assisted scheduling. The grant is scheduled for three years of operation beginning July 1, 1993. This year, computer hardware and software were obtained and initial data collection began. The first scheduling adjustments are expected in the second quarter of 1994.

## ***Norwalk Regional Station***



*Captain Norman Smith  
Norwalk Regional Station*

During 1993, Norwalk Regional Station continued its commitment to community based policing with the addition of the La Mirada Public Safety Center. Dedicated on March 12, 1993, the La Mirada Public Safety Center represents a significant extension of public safety services within the City of La Mirada. A joint venture of the City of La Mirada and the Sheriff's Department, the Public Safety Center offers residents and businesses easy access to public safety assistance seven days a week at a centralized location within the community. The Center, located in the La Mirada Theater Complex, provides local offices for the Sheriff's La Mirada detective team and special assigned deputies as well as office space for field deputies. Additionally, City public safety officers, trained to assist with a variety of citizen requests for public safety services, are also located here and provide services related to crime prevention, neighborhood watch, emergency preparedness, business watch, animal control, fingerprinting, and bicycle safety. This 1,100 square foot storefront office provides walk-in service and information 70 hours each week and received the Productivity and

Quality Award from the Los Angeles County Quality and Productivity Commission.

Norwalk Regional Station now provides law enforcement services through the following local facilities: La Mirada Public Safety Center, Norwalk Station, Pico Rivera Local Station and the 8,000 square foot Santa Fe Springs Police Services Center. Detectives and special assigned deputies are assigned to each facility where they interact with the community on a daily basis. Preparations are underway with the addition of facilities for detectives and support personnel in the unincorporated Whittier area, thereby completing the full decentralization of detective and support services at Norwalk Regional Station.

The Problem Specific Policing Taskforce at Pico Rivera Local Station has proven to be a highly effective program for impacting specific community issues. Assembled in June, the four member taskforce targets specific habitual criminals and significant law enforcement problems within the Pico Rivera community. The program already had a dramatic impact on violent crimes including murders, assaults, and drive-by shootings. Turning their attention to less dramatic problems, the team also conducts regular enforcement efforts in an area plagued by panhandlers and chronic drunks and has been applauded by citizens at the scene for their successful efforts. Illegal vending has also posed a problem among the local business community. The Taskforce has been able to effectively deal with the issue while balancing the concerns of local business owners on one hand, and citizen interest groups on the other, eliminating the problem with such finesse that not a single complaint was registered. In its first five months, the Taskforce made 176 total arrests for all crimes, including murder, and has maintained a 98% prosecution rate.

## ***Special Enforcement/Aero Bureau***



*Captain William Sams  
Special Enforcement/  
Aero Bureau*

The Special Enforcement Bureau (SEB) is comprised of five Details and provides a variety of specialized services throughout the County. It has a current assigned personnel strength of 84 sworn and seven civilians. The Bureau also maintains specialized reserve and civilian volunteer programs with a total strength of 73 reserves and 42 volunteers.

Two major programs have been implemented by SEB this year. One is the "Mission Specific Rotation Program." This program entails the return of three deputies who were "TORA'd" out of SEB in June 1992, in order to bring the Special Enforcement Detail up to a strength of six Special Weapons Teams (SWT). Two of these teams will always be on rotation, away from SEB, for a period of four weeks. They will carry out highly defined "mission specific" tasks which are identified by the requesting patrol station or other Department unit.

## Special Enforcement Bureau Activity

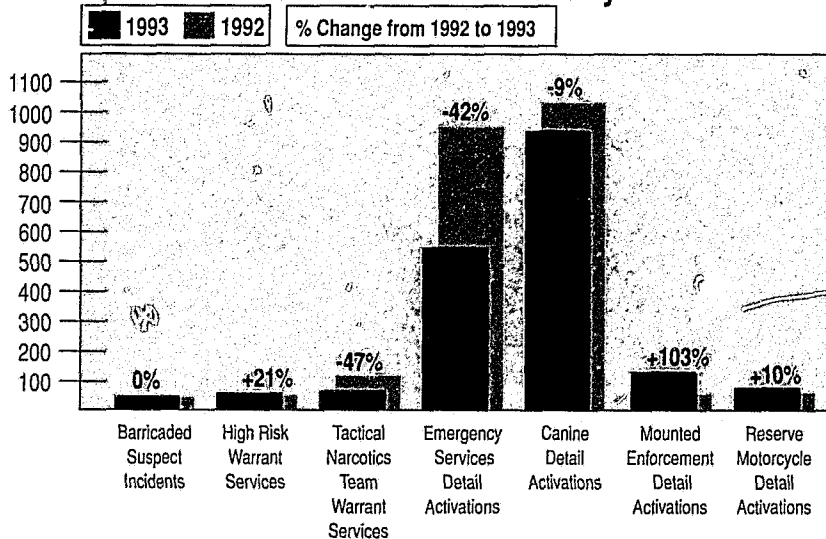

## Aerial Patrol Support Recap

Forward Looking InfraRed (FLIR) Searches	1,447
Assistance with Canine Searches	263
Assistance with Vehicle Pursuits	380
Assistance with Foot Pursuits	297
Calls	7,510
Observations	6,150
Details	1,400

They will then rotate back to a SWT assignment at SEB while another two teams carry on the same "mission" or begin another elsewhere within the Department.

The second program is the Tactical Response Force (TRF). This program was designed and implemented in order to deal with civil unrest and crowd control situations. The two platoon force is comprised of personnel from the Special Enforcement Bureau, Narcotics Bureau and the Gang Enforcement Team. The TRF's first activation came when a major disturbance broke out at Magic Mountain Amusement Park on April 29, 1993. Through the efforts of the TRF personnel, over 35,000 people were safely escorted from the Park. The TRF is continuing with its training and will be prepared for future activations.

Aero Bureau's proposed move to Brackett Field has been placed on hold. Negotiations with the City of Long Beach have resulted in a five-year lease to remain at Long Beach Airport. In spite of a 40% budget reduction, calls for air support from patrol stations increased. During fiscal year 1992-1993, Aero Bureau was unable to respond to 938 calls for assistance and/or service due to the lack of personnel.

**STRAAC (Sheriff's Tactical Reconnaissance, Air Ambulance Concept):** The STRAAC proposal to incorporate EMS Air Ambulance capability into a dual role with existing law enforcement airborne patrol services is in the developmental stages.

**Aircraft Replacement:** As the demands for aerial support for patrol and surveillance increased, so did the accrued flight hours for each of the Aero Bureau's helicopters. As a result, plans are being considered to replace the Aero Bureau's primary patrol/surveillance helicopter, the McDonnell-Douglas 500E, over the next five years. The MD 520N NOTAR (No Tail Rotor) helicopter, manufactured by McDonnell-Douglas, is being considered as a possible replacement. Aero Bureau pilots have had the opportunity to fly and evaluate the aircraft and are currently working closely with the manufacturer discussing the capabilities of the NOTAR.

**Air Rescue 5:** The status of Air Rescue 5 remains tenuous as we approach the next fiscal year. Hopefully, funding may be secured to maintain this valuable service to the Department and the citizens of Los Angeles County. A commission was formed by the Board of Supervisors to study the feasibility of consolidating rescue services throughout Los Angeles County. Their report to the Board is forthcoming by year's end.

## ***Walnut Regional Station***



*Captain Larry Waldie  
Walnut Regional Station*

Walnut Regional Station, located in east Los Angeles County, provides police services to the unincorporated County area and the contract cities of Diamond Bar, San Dimas, and Walnut. San Dimas Station is part of Walnut Regional Station. The Station area encompasses over 260 square miles and provides law enforcement services for approximately 214,000 citizens.

**Civilian Advisory Board:** Recognizing the need for an open line of communication with the communities we serve, the Civilian Advisory Board was established with 14 members from the community. The members, who attended a 13-week Citizen's Academy and will serve a two-year term, meet once a month to discuss problems and challenges unique to the Station's jurisdiction. The Board's ultimate goal is to establish community partnerships through public and private networking, and assist in educating the community concerning the needs and goals of law enforcement.

**Citizen's Academy:** The program was developed to build a better understanding between the citizens we serve and the Sheriff's Department through education. The 13-week course focuses on the Sheriff's Department's operational procedures as well as criminal law and undercover operations. The 35 member class includes business and community leaders, as well as interested citizens within the Station's jurisdiction and will be an ongoing yearly program. The Station graduated two academy classes during the year.

**Charter Oak/Azusa Youth Athletic Leagues:** Two additional Youth Athletic Leagues were established through community development Block Grant funding. The funding was primarily obtained because of the huge success of the Rowland Heights Youth Athletic League established last year. The activities were also expanded this year to include Summer Youth Programs which provided specific youth activities during school vacation. These programs provided a safe environment for literally hundreds of "at-risk" youths from peer group pressure and exposure to gang and drug activity.

## ***Lakewood Station***



*Captain John Anderson  
Lakewood Station*

Lakewood Station, located in southeast Los Angeles County, provides general and specialized community oriented law enforcement services for approximately 370,000 people in the contract cities of Artesia, Bellflower, Cerritos, Hawaiian Gardens, Lakewood, Paramount, and Long Beach (Districts 5, 8, and 9). Lakewood Station's jurisdiction includes the largest number of contract cities at one station. This year Lakewood Station is Field Operations Region III's highlighted unit (see page 89).

### ***Mental Evaluation Team (MET)***

On March 4, 1993, a reception for the Mental Evaluation Team was hosted by the Sheriff and the Director of the Department of Mental Health. Its purpose was to introduce the new program to various concerned agencies throughout Los Angeles County. Approximately 200 people were in attendance.

MET units consist of a deputy sheriff and a Department of Mental Health clinician. This year MET units responded Countywide from 1700 to 0100 hours and handled over 1,100 interventions involving attempted suicides, mentally ill, and developmentally disabled persons. Of the 1,100, 70% have been diverted from the County psychiatric hospital system due to patients having private insurance resources which allows private psychiatric hospital usage. MET is accessed via Sheriff's radio by requesting an E918 unit to a specific station's dispatch frequency. "Get MET, it Saves."

### *Crisis Negotiations Unit*

The application of crisis negotiations as a designated function of the Department is moving into its 20th year. During that time, the Crisis Negotiations Unit has played a very significant part in the safe resolution of highly lethal situations which ultimately saved lives.

During the year, the Crisis Negotiations Unit has assisted in 109 call outs, down 9 from 1992 by 7%. The degree of lethality in these situations has sharply increased placing greater onus on the Negotiations Unit to find safe solutions to barricade, hostage, suicide, and other mental health problems.

As indicated by the graph, hostage situations are up by 267% from 1992, while barricade situations are down by 19% during the same time period. Mental health situations in all categories have decreased since 1992, by 10% indicating that life destructive acts are, in the minds of some, a realistic means of solving problems.

### **Crisis Negotiations Statistics**

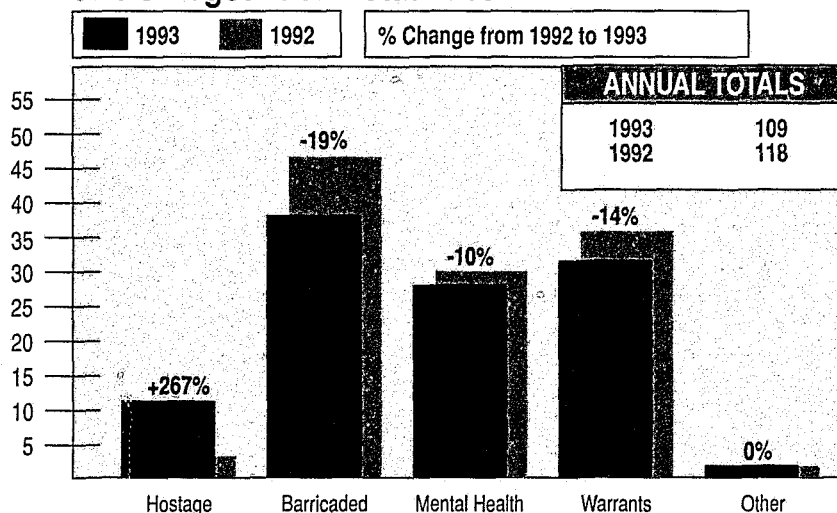



# OFFICE OF ADMINISTRATIVE SERVICES



# OFFICE OF ADMINISTRATIVE SERVICES ORGANIZATION

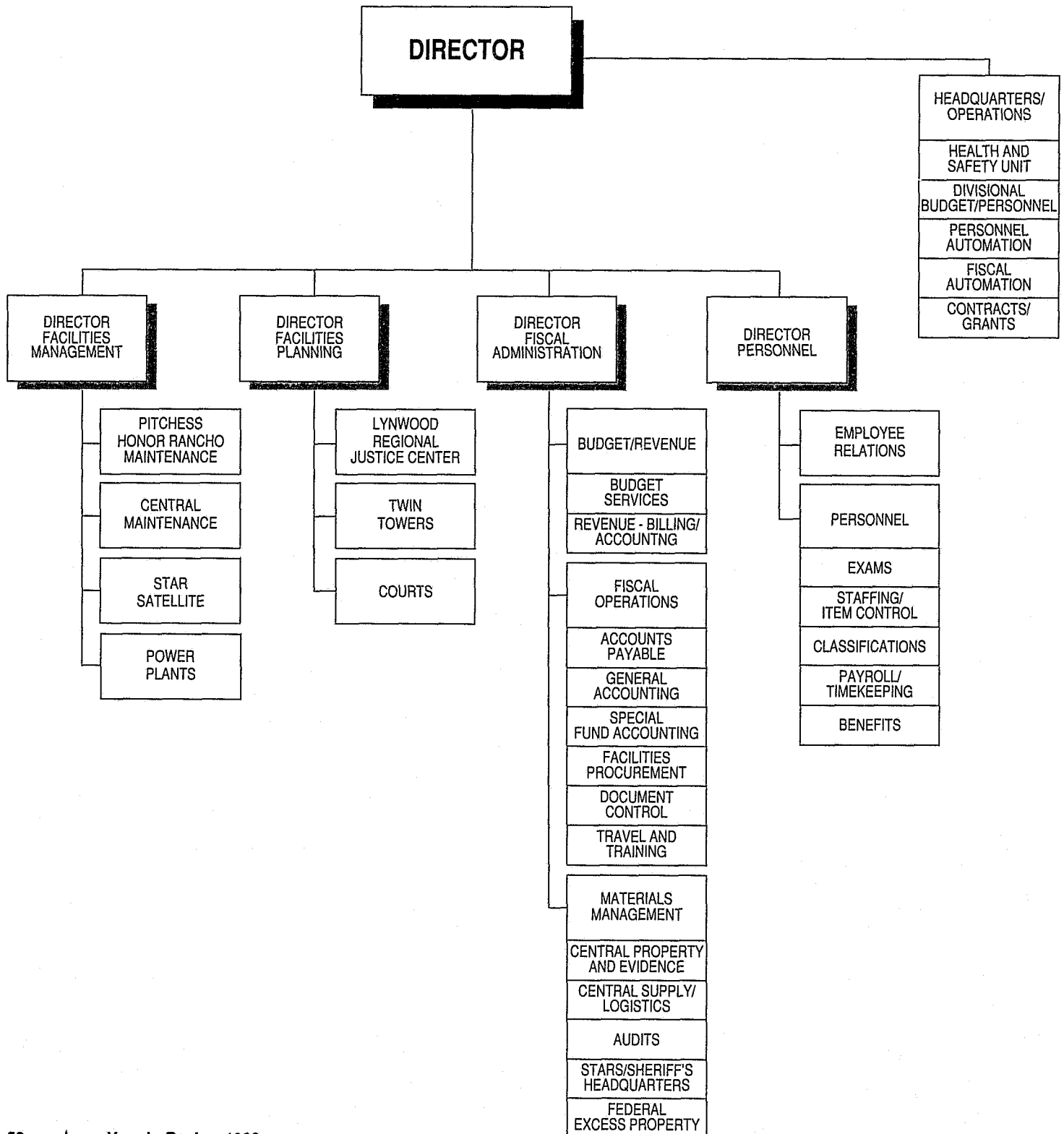

# OFFICE OF ADMINISTRATIVE SERVICES

The Office of Administrative Services Division is comprised of Facilities Management Services, Facilities Planning, Fiscal Administration, Health and Safety, and Personnel Administration. The Division is responsible for providing administrative staff services to the entire Department. Functions of this Division include recruitment, selection, employee relations, classification, staffing, timekeeping, payroll processing, budget, procurement, supply, facilities maintenance, central evidence tracking, and grant processing.

## *Facilities Management Services*

Facilities Management is this year's highlighted unit for the Office of Administrative Services (see page 91).

## *Facilities Planning Services*

Facilities Planning Services is responsible for processing Department Capital Project requests; initiating authorizations for work performed by Internal Services Department (ISD), including Information Technology Services (ITS), Project Management, Inspections Services, and Facilities Operations Services (FOS); authorizing, monitoring and verifying Capital Project expenditures; procurement activities; preparing documents for program/design efforts to define the scope of work; and acting as liaison between ISD, other County departments, Board of Supervisors and the State Department of Corrections. Other functions in this Unit include monitoring and coordinating lease space for the Department, coordinating a rideshare program based on AQMD regulations, and developing a recycling program. There are two units in Facilities Planning Services: Project Management and Administration/Finance/Material Management.

Facilities Planning manages 30 Capital Projects and 13 Superior and Municipal Court Projects. The budgets for the Sheriff's controlled projects total more than \$619 million including the Lynwood Regional Justice Center and the Twin Towers Correctional Facility with budgets in the amount of \$194 million and \$373.4 million, respectively.

This year, Facilities Planning Services supervised the design and the renovation of the new Sheriff's Department Headquarters. In addition, the Unit coordinated the relocation of Sheriff's personnel from the Hall of Justice facility to the new Headquarters, located in Monterey Park.

## *Fiscal Administration*

Fiscal Administration is comprised of 11 units. These units are:

**General Accounting:** The General Accounting Unit maintains all budgetary accounting records and certain specialized accounting records for the Department. Unit responsibilities include processing Departmental invoice billings for services provided by other County departments; reconciliation of Departmental expenditures with Countywide Accounting and Purchasing System (CAPS); and for remitting payment for evidence collection charges.

**Accounts Payable:** This Unit maintains all budgetary accounting records and certain specialized accounting records for the Department. They are the payment processing unit, and are responsible for on-line payment processing of expenditure data resulting in the automatic issuance of warrants.

**Special Fund Accounting:** The Special Fund Accounting Unit maintains and controls the financial records related to the following funds: Inmate Welfare, Jail Stores, Automated Fingerprint Information System, Financial Administration of Grants, Narcotics Forfeiture Fund, and Automated Countywide Warrant System.



*Top to Bottom: Director Fred Ramirez - Office of Administrative Services; Director Jeffrey Hauptman - Personnel Administration; and Director Victor Rampulla - Fiscal Administration*



**Travel/Training-Document Control:** This Unit is responsible for processing travel advances, expense claims, gasoline credit cards, cellular cards, cellular telephones, and travel requests. Travel/Training also processes payment vouchers for expense claims and travel advances.

Document Control processes all Department Supply Requisitions (DSR's), Purchasing and Stores (P&S) requisitions, and purchase orders for the Sheriff's Department. Document Control also receives, reviews, and distributes all Department Invoice Summary Reports received from P&S and ensures all charges are correct.

**Facilities Procurement:** Facilities Procurement is responsible for ordering supplies for the three regions in Facilities Management. The three regions are Central Services (Central Jail), Satellite Region (STARS Center) and North Region (Pitchess Honor Rancho).

Procurement also works closely with the crafts supervisors and craftsmen, consulting with vendors, commodities, pricing, delivery dates, and methods of ordering (such as sub-order, petty cash, or requisitions). Procurement is also responsible for seeing that all bills are paid on time.

**Budget Services:** Budget Services, in cooperation with Divisional budget staff, prepares the Sheriff's Department general and special fund budget requests which are submitted annually to the County's Chief Administrative Officer.

**Cost Accounting (Revenue Management):** This Unit maintains accounting records for all billings, revenues, collections, special appropriations, other cash funds, and bank accounts. Responsibilities include: reconciling Departmental revenue collections; processing and accounting for all cash collections; maintaining detailed trust account ledgers; and processing billings for services provided to other agencies.

**Internal Audit:** This Unit was established in July 1990, for the purpose of assuring management that Departmental financial activities are being made in compliance with the Government Code, County Fiscal Manual, Departmental Manual of Policies and Procedures, and generally accepted accounting principles. The Unit's main objective is to identify weaknesses and recommend practical corrective actions.

**Central Supply/Logistics:** This Unit issues supplies to all Department units. Responsibilities include control of warehouse inventory, maintenance of stock at predetermined levels, conducting yearly inventory of all stock items, and advising the Uniform and Safety Equipment Committee on matters of uniforms and safety equipment.

**Facilities Upkeep:** Facilities Upkeep interfaces and coordinates the use of inmates to perform custodial services and landscape maintenance at the Hall of Justice and the Sheriff's Training Academy and Regional Services (STARS) Center. Additionally, painting and carpet laying at Sheriff's facilities are coordinated by this Unit.

**Central Property and Evidence:** Central Property received 67,696 line items of evidence while disposing of 64,927 total items. The Unit has not experienced a significant increase in the volume of incoming evidence items over the last two years. Central Property also assisted Sheriff's Information Bureau with the 1993 Annual Gun Dump held at Clean Steel Incorporated in Wilmington, California.

Recently, Central Property expanded the Evidence and Property Inventory Control System (EPIC) to six stations/units, increasing the number to 11.

### ***Health and Safety Unit***

The Health and Safety Unit is now a headquarter's component of the newly created Office of Administrative Services. In 1993, the Unit moved from the Hall of Justice to the Sheriff's Headquarters. Planning and testing of an automated injury/illness tracking system was accomplished and efforts in "return-to-work" were intensified. Civilianization in the Unit has continued with the assignment of a

civilian manager, additional civilian employee services representatives, and civilian administrative staff.

**Administrative Section:** The Administrative Section processed 4,194 Industrial Injury/Illness forms in 1993, down slightly from the 1992 total of 4,229. The Section also developed the Automation Program. The goal of this program is to unite all existing automated unit records into one expanded database system. Automated case tracking, management reporting, and Department-wide electronic data gathering and distribution are the key elements planned for the new automated system.

**Employee Assistance Section:** Confidential counseling was provided for employees with alcohol related problems, their families, co-workers, and supervisors. The counseling services are for anyone in the Department whose life or job is affected by excessive drinking no matter who the substance abuser is. Another source of confidential support and guidance regarding personal or professional problems continued to be available by trained peer volunteers.

- Alcohol Awareness Program - During the year, 28 new clients were seen and 4 interventions occurred for alcohol abuse. The program coordinator attended 195 meetings and made 6 presentations. Over 1,300 client contacts were made.
- Peer Counseling Program - Activity continued at approximately the same level as 1992, with volunteers providing several hundred hours of service throughout the year for co-workers.

**Health and Safety Section:** Wellness and safety issues are addressed by personnel in this Section.

- Wellness Program - Fiscal constraints delayed Department-wide implementation of a formalized Wellness Program and less costly alternatives are under study.
- Injury and Illness Prevention Program - State law requires employers to provide and maintain safe and healthful work places for their employees. Assistance to units with compliance issues identified by CAL-OSHA during site inspections has been provided.
- Bloodborne Pathogens Programs - This year the Health and Safety Section continued to coordinate Hepatitis B vaccinations for "at-risk" employees.

**Return to Work Section:** Throughout the year, attention was focused in this area. Efforts resulted in returning 87 employees to work, compared with 24 in 1992. The Section's field representatives made 434 hospital and home visits and assisted employees and surviving family members with 50 funerals. Additionally, 202 visits/meetings were held with Departmental units to exchange progress reports and explore solutions for problems of ill/injured employees.

### ***Personnel Administration***

Personnel Administration is comprised of ten units. They are:

**Administrative Unit:** The Administrative Unit is responsible for the care, maintenance, storage, and microfilming of personnel files for active, inactive, reserve, and purged files. In addition, the Unit has control of the ordering, issuance, and maintenance of Departmental badges. The Unit is comprised of three sections, the Public Information Counter, the Retirement/Unemployment Desk, and the Vault Operations.

The Vault Operations microfilmed 1,449 personnel files during the year while the Retirement/Unemployment desk successfully contested 70 unemployment insurance cases, which resulted in a savings to the Department.

### **Administrative Unit Statistics**

Retired Sworn and Civilian Personnel Processed	275
Unemployed Insurance Cases Contested	70
Written Employment Verifications	5,076
Lost Badges Replaced (Sworn and Civilian)	30
Lost Identification Cards Replaced (Sworn and Civilian)	35
Badges Ordered and Repaired	3,113
Personnel Files Checked Out and Reviewed	4,150
Microfilmed Files	1,449
CCW Renewals	94
Name Changes	62
Front Counter Sign-in Log (Inquiries for personnel)	1,245

**Alpha Processing Team:** The primary function of the Alpha Processing Team is to process, maintain, and update all personnel transactions for all employees of the Sheriff's Department. The functions that are performed by the Alpha Processing Team are critical to the payroll and timekeeping operations. This year the Team had several major projects which included:

- Proposed Lay-Offs - In April and May, the Team worked non-stop posting seniority lay-off rosters, identifying employees who were targeted for possible lay-offs, and preparing notices.
- Bonus Audit Project - In August and September, the Team conducted an internal audit on the number of employees receiving Catalina Bonus Pay, Supervisory Skill Pay, Diving Pay, Arson/Explosives Pay, and Pilot and Observer Pay.

### Alpha Processing Statistics

Step Advances	5,138
Performance Evaluations	9,628
Transfers	4,956
Name Changes	239
Change of Status Reports	3,858
Service Award Pins	1,791

**Ancillary Services:** Accomplishments for this year included automation of: bilingual pay records to track Departmental employees receiving bilingual pay; Services and Supplies (S&S) and Fixed Asset budgets; and Subpoena, Leaves of Absence, and Unit Performance Evaluation Reports. In addition, this Unit receives and processes all U.S. and County mail at the Sheriff's Headquarters Building.

**Backgrounds:** The background investigators' sole responsibility is to ensure civilian personnel hired meet the Sheriff's Department's hiring standards. This objective is accomplished by conducting a comprehensive investigation into the record history of individuals who have applied at all civilian levels. The investigations must adhere to all Federal, State, and local statutes governing the hiring of employees.

During the year, the Background Investigations Unit processed a total of 431 applications, 173 were routine, 60 were high level, and 198 were security clearances.

**Benefits Unit:** The open enrollment period for Options participants was October 11-29, 1993, while open enrollment for Choices, Flex, and Megaflex participants was November 1-19, 1993. During these enrollment periods, employees were able to select new and/or modify existing benefits for 1994, by using the telephone enrollment process to record benefit selections directly to a computer system. A confirmation letter was then sent to the employee's home indicating selections made for 1994.

**Classification/Compensation Unit:** The Classification/Compensation Unit is primarily responsible for the organization, development, and reclassification of all positions within the Sheriff's Department. The Unit successfully completed the reclassification of approximately 75 Automated Timekeeping System Operators to coincide with the final implementation of Phase II of the Countywide Timekeeping and Personnel/Payroll System. In addition, the Unit participated in the placement of over 900 Marshal's employees to their newly-designated Sheriff positions and classifications.

During the year, Personnel Administration and the Classification Unit continued to be responsible for the overall implementation and direction of the comprehensive Department-wide program for ensuring compliance with all provisions of the Americans with Disabilities Act.

**Consolidated Timekeeping:** During 1993, a new Consolidated Timekeeping Office was established in the Sheriff's Headquarter's Building. This new office handles all of the Executive Offices, Region I, Detective Division, Technical Services, Professional Standards and Training Headquarters, and Office of Administrative Services.

The Audit Training Unit expanded and has three new staff members to provide assistance/training to Unit Timekeepers, Payroll Staff, and the Help Desk Unit. This Unit will also complete timekeeping audits daily.

Effective March 1, 1993, the new Countywide Timekeeping and Personnel/Payroll System (CWTAPPS) was implemented and Department-wide training was conducted for all timekeepers and scheduling staff. As part of the CWTAPPS process, employee's balances reflected on the reverse side of their payroll warrant on November 15, 1993. These balances will continue to appear on the 15th of each month.

**Payroll Operations:** The Payroll Unit processed approximately 800 outgoings, which consisted of lump sum payoffs for retirees, employees leaving County service, transfers to other County departments, and supplemental outgoings. In addition, 7,766 uniform allowance checks, approximately 1,000 mileage claims, 2,208 employee tax forms, 5,477 employment verifications providing information to loan companies, 9,000 cash sick reimbursements, 2,690 timerolls, 50 vacation pay advances, and 1,280 direct deposit authorizations were processed.

The Unit sorted and released approximately 9,000 retirement statements, 210,000 payroll warrants, and 12,400 W-2 Forms. Payroll also mailed nine Early Separation Warrants in November.

The Special Assignments Unit processed 73 subpoenas, 943 overpayment letters and 1,800 overtime slips for special events, such as the Gay Pride Parade, Rose Parade, Malibu-Chatsworth fire, and the June and November elections.

**Recruitment and Selection Unit:** The Recruitment and Selection Unit is responsible for recruiting, announcing, preparing, and administering civilian and sworn examinations for positions in the Department; certifying hire lists; and reporting statistical information about the testing process. This year, the Recruitment Unit attended approximately 16 job fairs at various locations including high schools, colleges, skill centers, and community centers. Approximately 4,000 people are on the mailing list for various positions to be notified of future examinations. The Recruitment Unit received about 9,000 applications in 1993. The total amount includes 3,975 applications for the Custody Assistant examination.

**Staffing Unit:** This year the Staffing Unit conducted two job fairs: (1) the closure of the Hall of Justice Jail, whose staff was temporarily displaced and will be relocated once the Lynwood Regional Justice Center opens; (2) the closure of the Mira Loma Facility and the down sizing of several other units due to the \$25 million budget curtailment. The Staffing Unit was responsible for assisting the Executive Planning Council with planning and providing various reports to help make this event successful.





# COURT SERVICES DIVISION



# COURT SERVICES DIVISION ORGANIZATION

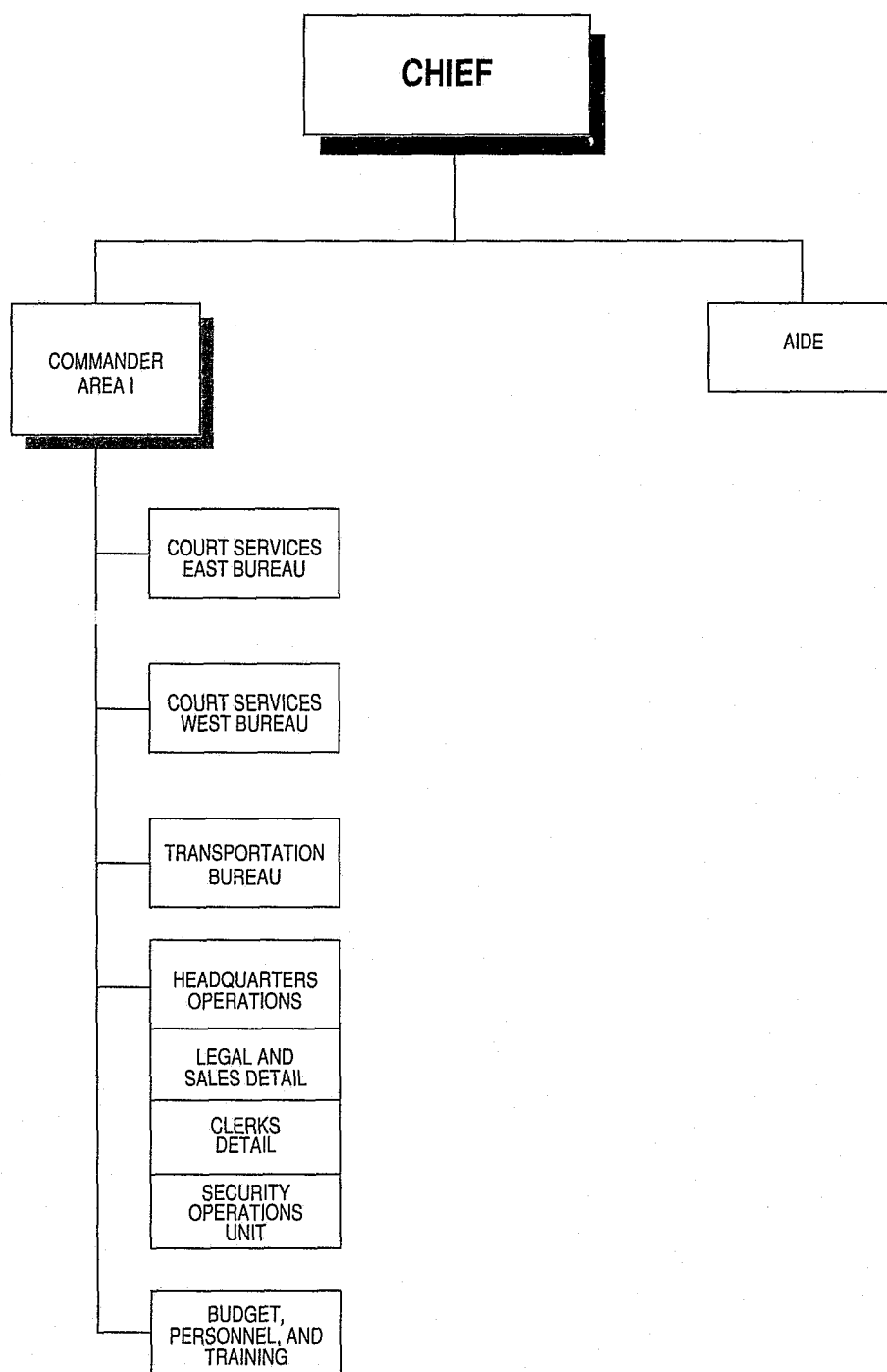

## COURT SERVICES DIVISION

The Division is responsible for carrying out the duties of the Sheriff as the Chief Ministerial Officer of the Superior Court of the County of Los Angeles by serving and enforcing civil and criminal processes submitted to them for the courts, attorneys and litigants, and by providing bailiffs to the Superior and Justice Courts. The Division is comprised of Court Services East, Court Services West, and Transportation Bureaus, and the Headquarters Unit.

On October 26, 1993, the Board of Supervisors unanimously voted to merge the 900-member Los Angeles County Marshal's Department into the Sheriff's Department. The effort to consolidate the two departments had its origin more than 20 years ago. Complete implementation of the consolidation must be completed by July 1, 1994; however, it is contemplated this consolidation will be completed before that date. The Sheriff's Department looks forward to enriching itself with the talent, experience, and dedication of its newest deputy sheriffs and their support staff. The Department also looks forward to working with the municipal court judges.

### *Court Services West Bureau*

This Bureau provides services to the following courts: Antelope Valley, Burbank, Central Civil West, Glendale, Inglewood, North Valley, Pasadena, Santa Monica, Sylmar, Torrance, Van Nuys, and the County Courthouse. Court Services West Bureau is also responsible for the custody of prisoners at these facilities and nine municipal court lock-ups.

The Bureau experienced, or anticipates, expansions at several courthouses:

**Burbank Courthouse:** Construction of a new main lock-up and two additional courtrooms began in September and completion is expected in late 1994.

**Los Angeles Municipal Court District:** Two new municipal courthouses and a major renovation is being planned on the west side of the District. A total of 46 courtrooms and three main lock-ups will be built at three locations in Chatsworth, West Los Angeles, and near Los Angeles International Airport. The courts will be open between 1996 and 1998.

**North Hollywood Superior Courthouse:** Plans to construct a new 15-courtroom superior courthouse have begun. The completion date is scheduled for mid-1998.

**Van Nuys Superior Courthouse:** Final corrections have been made and the construction of the additional main lock-up spaces has been completed.

### *Court Services East Bureau*

The Bureau provides services to the following courts: Alhambra, Criminal Courts Building, Compton, Eastlake, Kenyon Juvenile Justice Center, Long Beach, Los Padrinos, Mental Health, Norwalk, Pomona, and the Edmund D. Edelman Children's Court. Court Services East Bureau is also responsible for the custody of prisoners at these facilities and 11 municipal court lock-ups.

Commencing July 1993, all Los Angeles child dependency hearings are heard at the new Children's Court in Monterey Park. This 25-courtroom facility is the nation's first child-oriented courthouse.

The Bureau experienced, or anticipates, expansion at several courthouses and facilities:

**Criminal Courts Building:** Ten high-security courtrooms were completed in June. The highly publicized "People v. Watson, et al" (Reginald Denny) trial was held at this security floor in September and October. Additional high-security housing is planned for mid-1994 installation at the Court.



Top to Bottom: Chief Leroy Baca and Commander Patrick Devaney





Top to Bottom: Captain Ray Gott - Transportation Bureau; Captain Hugh McDonald, Jr. - Court Services West Bureau; Captain John Phillips - Court Services East Bureau; and Captain Burville Wenke - Court Services West Bureau

**Compton Court Video Arraignment Project:** The estimates for and the construction of two video arraignment rooms and a holding cell at the attorney interview room at Central Jail is forthcoming with a mid-1994 completion date anticipated.

**Alhambra Court:** Construction of the three superior courts, adjacent lock-up, and bailiff offices will be completed in November.

### *Transportation Bureau*

The Bureau has a Headquarters Unit, a North County operation at Pitchess Honor Ranch, and a Statewide Transportation Detail. In total, the Bureau transported nearly 1,900,000 inmates in 1993. Daily average to court stood at nearly 2,500 inmates, with a total overall daily transportation figure of over 5,000 inmates. Our North operation averages 1,290 inmates transported daily, while the Statewide Detail, which transports inmates to and from State prisons throughout California, transported nearly 46,000 inmates in 1993.

In addition to transporting inmates to and from court and State prisons, the Bureau also provides court-ordered transportation to private medical facilities, private psychiatric visits, hemodialysis clinics, funerals, and numerous other services.

Transportation Bureau's fleet consists of 75 buses, 17 vans, and 9 radio cars. Fifty-six of the buses are the MCI model. During 1993, Transportation Bureau logged far in excess of two and one-half million miles.

### *Court Services Headquarters Unit*

The Headquarters Unit is comprised of the Legal and Sales Detail, the Clerks' Detail, and the Security Operations Unit. The Headquarters Unit serves all special process, such as evictions and levies, other process, and installs Keepers Countywide. This Unit handled over 7,769 civil process and 11,961 subpoenas. As a result, over \$11,257,812 in court-ordered collections were made and over \$2,271,583 in-service fees were received.

The Security Operations Unit deals with special security operations for the Division, as well as providing security for the Board of Supervisors. Their duties include threat assessments, intelligence gathering, security for the Board of Supervisors, investigation of threats against Superior Court Judges, and assisting in high profile/security trials.

### **Prisoner Transportation**

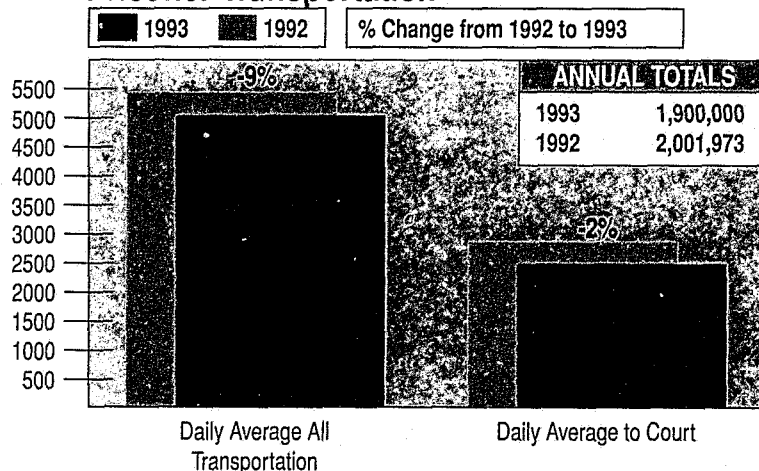



# CUSTODY DIVISION

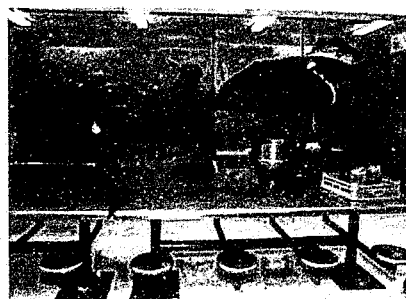

# CUSTODY DIVISION ORGANIZATION

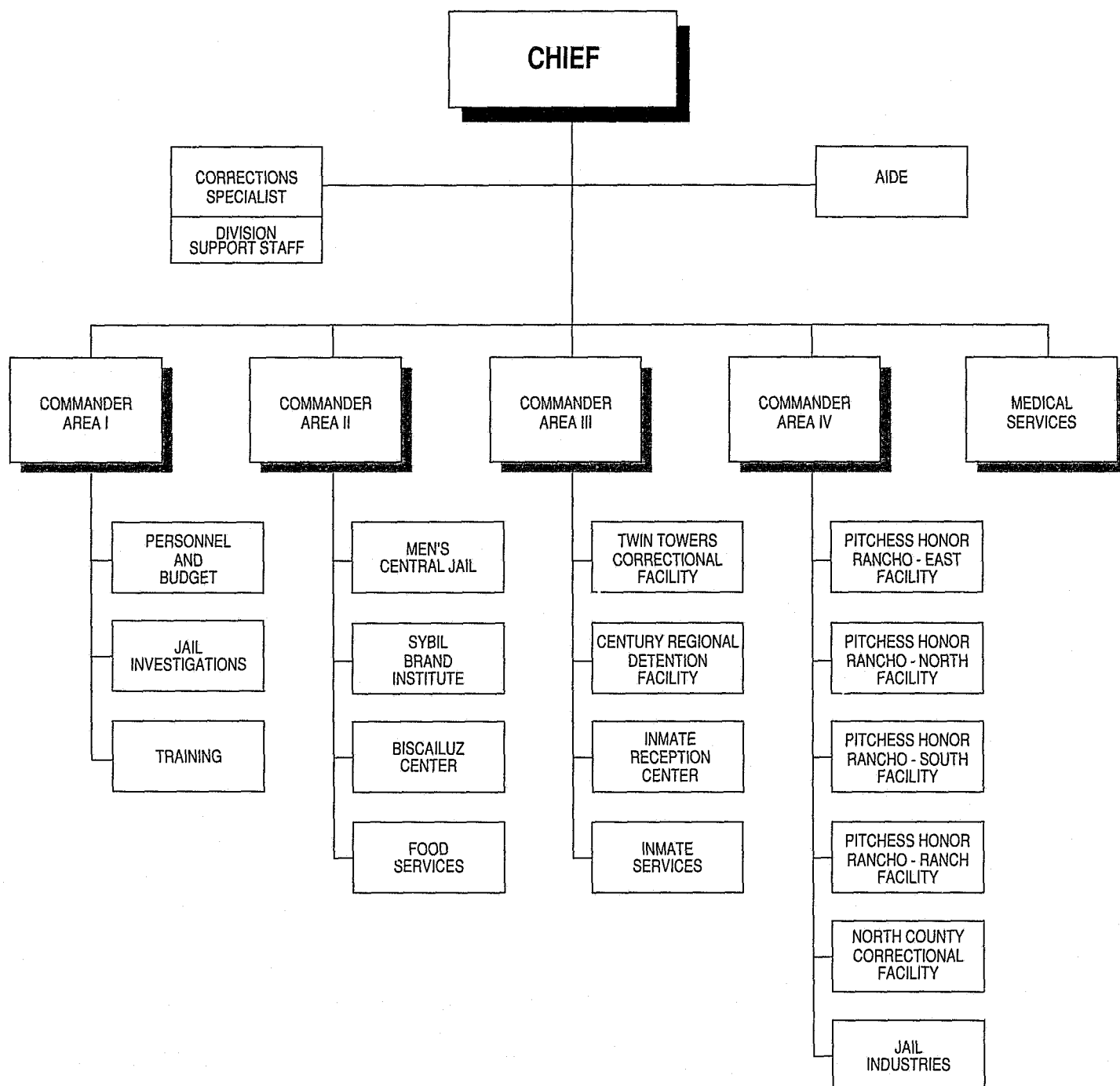

## CUSTODY DIVISION

Custody Division is responsible for the operation of the County's jail system and for the custody, security, rehabilitation, and care of all sentenced and pretrial inmates held in Sheriff's custody facilities. In addition to the Inmate Reception Center (IRC), the eight custody facilities include: Men's Central Jail (MCJ); Sybil Brand Institute for Women (SBI); Pitchess Honor Rancho Facilities (PHR): East, Ranch, North, South; North County Correctional Facility (NCCF); and Biscailuz Center (BC).

Inmate Population	1993	1992
Average Daily Count	20,026	21,901
Total Inmate Remands	222,847	252,051
Average Daily Remands	610	691
Total Inter-Facility Transfers	217,585	246,602
Average Daily Transfers	596	676



Left to Right, Top to Bottom: Chief Paul Myron; Commander Kenneth Bayless; Commander Alan Chancellor; Commander Robert Pash; and Commander Robert Spierer

### *Custody Division Reorganization*

Custody Division was required to reorganize due to the recent budget constraints imposed upon Los Angeles County. Consequently, Custody Division, which receives the largest portion of the Sheriff's Department budget was "hardest hit" as a result of the reductions. The most significant impact was the forced closing of two jail facilities. This also resulted in the shift of inmates and re-deployment of personnel to other facilities within the Division. Custody Division was also forced to eliminate a commander position which resulted in a realignment of duties as indicated by the organization chart. Following is an overview of the modifications effected in order to continue operating within current guidelines.

### *Jail Closures*

Built in 1925, the Hall of Justice Jail was the beginning of what is now Custody Division. Originally built for a maximum capacity of 1,040 inmates, it was later expanded to house a maximum of 1,800. The Hall of Justice Jail was designed to house all types of inmates (males, females, juveniles, sentenced and pretrial misdemeanants, and felons). Over the span of the last seven decades, this jail was "home" to many of the most notorious criminals of our time. It became the temporary housing location for Charles Manson, Sirhan-Sirhan, and William and Emily Harris of the Symbionese Liberation Army, to name just a few. With the closing of the Jail, 240 sworn and civilian personnel were deployed to other areas within the Division. The Hall of Justice Jail officially closed its doors in February after 68 years of operation.

The Mira Loma Facility was closed in mid-August, 1993. This closure resulted in the reassignment of 1,943 inmates (1,089 males and 854 females) to other facilities. Approximately 200 sworn and civilian personnel were re-deployed to alternate assignments throughout Custody Division. One of the cost savings to Custody Division was realized when the outside vendor contract for medical services was terminated. Another cost saving was the elimination of busing to this facility by Transportation Bureau. The "REACH" program, a successful substance abuse curriculum designed for inmates, was relocated to Sybil Brand Institute. The "REACH" program is described in the highlighted section (see page 93).

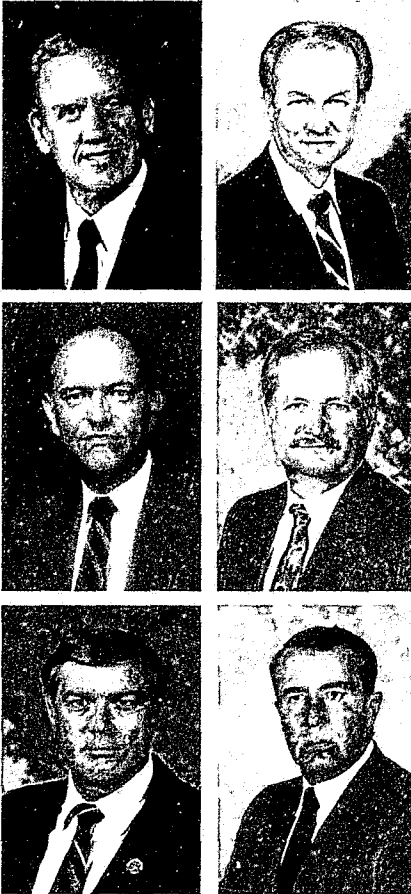

Left to Right, Top to Bottom: Captain Stephen Batchelor - Pitchess Honor Rancho, Ranch Facility; Captain John Bryan - Lynwood Regional Justice Center; Captain Allan Etzel - North County Correctional Facility; Captain Patrick Mallon - Twin Towers Correctional Facility; Captain William Martin - Pitchess Honor Rancho, North Facility; and Captain Allen Mathews - Biscailuz Center

### *Inmate Population Management*

In addition to the existing population reduction programs - Early, Percentage, and Citation Release - the Planning and Research Unit of Custody Division created the Release Level Matrix (RLM). In response to the closing of the Mira Loma Facility, the RLM was developed to establish an equitable and objective method of release with minimal community impact. The RLM is a plan whereby inmates are numerically rated using specific criteria which assess their danger to society. The objective of RLM is to sort inmates into manageable and identifiable release levels by assigning numerical values that reflect a "most to least" acceptable order for release. Initially, inmates are divided by male and female. Each gender is then divided by crime type (misdemeanor, felony, or combination of misdemeanor and felony); and further categorized by sentenced, pretrial, or partially sentenced. These sub-groups are filtered through a set of criteria that include: 1) charge type/level, 2) security level, 3) charge(s), 4) bail, and 5) percentage of sentence completed. Prior to this final sort, several conditions exist to filter out inmates not eligible for RLM. This group includes bail at or over \$100,000, specific sex offenses, stalking, spousal abuse, drunk driving, inmates who have completed less than 50% of their sentence, and specific Failure-to-Appear offenses. The resultant sub-groups rank inmates from lowest to highest threat to society. RLM was integrated with existing release mechanisms and was used to effect the full closure of Mira Loma, as well as the partial closure of Biscailuz Center in August 1993. Under this program, Custody Division issued citation releases to 11,754 inmates.

### *Medical Services*

Medical Services provides health care at nine facilities in six locations throughout the County. Medical Services is comprised of 500 personnel and serves a daily average population of 20,000 inmates. In 1993, over three million outpatient visits were provided in Medical Services clinics. Additionally, over 7,101 men and women were admitted to hospital areas which equates to a daily census of over 220 inmates in hospital beds with an average length of stay of 12 days.

In 1993, Medical Services accomplished two programs which provided streamlined health care with cost savings.

Medical Services developed admission criteria for inpatient housing areas. The new inpatient housing alternatives are as follows:

**Correctional Treatment Center (CTC):** The Center was designed and established for acutely ill inmates requiring 24-hour nursing care (50 bed capacity).

**Intermediate Care:** Intermediate Care housing gives Medical Services the ability to monitor inmates whose medical conditions do not warrant 24-hour nursing care (66 bed capacity).

**Sheltered Living:** Sheltered Living accommodates inmates who require monitoring of their medical problems. Rearranging inpatient beds allow Medical Services to better evaluate and provide care to the inmates according to their medical needs. This will represent a savings of approximately \$1.2 million per year.

The implementation of the IRC (Inmate Reception Center) Screening program was also initiated in April 1993. This program insures that all inmates entering the jail system are medically screened for any pre-existing conditions or any current physical or mental conditions. Currently 18% (about 150 daily) of the newly booked population are being identified with medical problems that require immediate attention.

Through affiliations with local and national correctional health care and professional organizations, Medical Services staff remains current in clinical and diagnostic training which enables them to effectively and appropriately treat patient population. In addition, the Department remains at the forefront of correctional medicine through the valuable contributions of Medical Services' professional staff, i.e., physicians, nurses, pharmacists, and laboratory and x-ray technologists in developing and establishing many of the standards now being adopted industry-wide.



*Top to Bottom, Left to Right: Captain Lee McCown - Inmate Reception Center; Captain Nick Popovich - Sybil Brand Institute; Captain Albert Scaduto - Central Jail; Captain Margaret Snelson - Custody Division Administration; Captain Gary Vance - Pitchess Honor Rancho, East Facility; and Captain Robert Wilber - Pitchess Honor Rancho, South Facility*





# TECHNICAL SERVICES DIVISION





# TECHNICAL SERVICES DIVISION ORGANIZATION

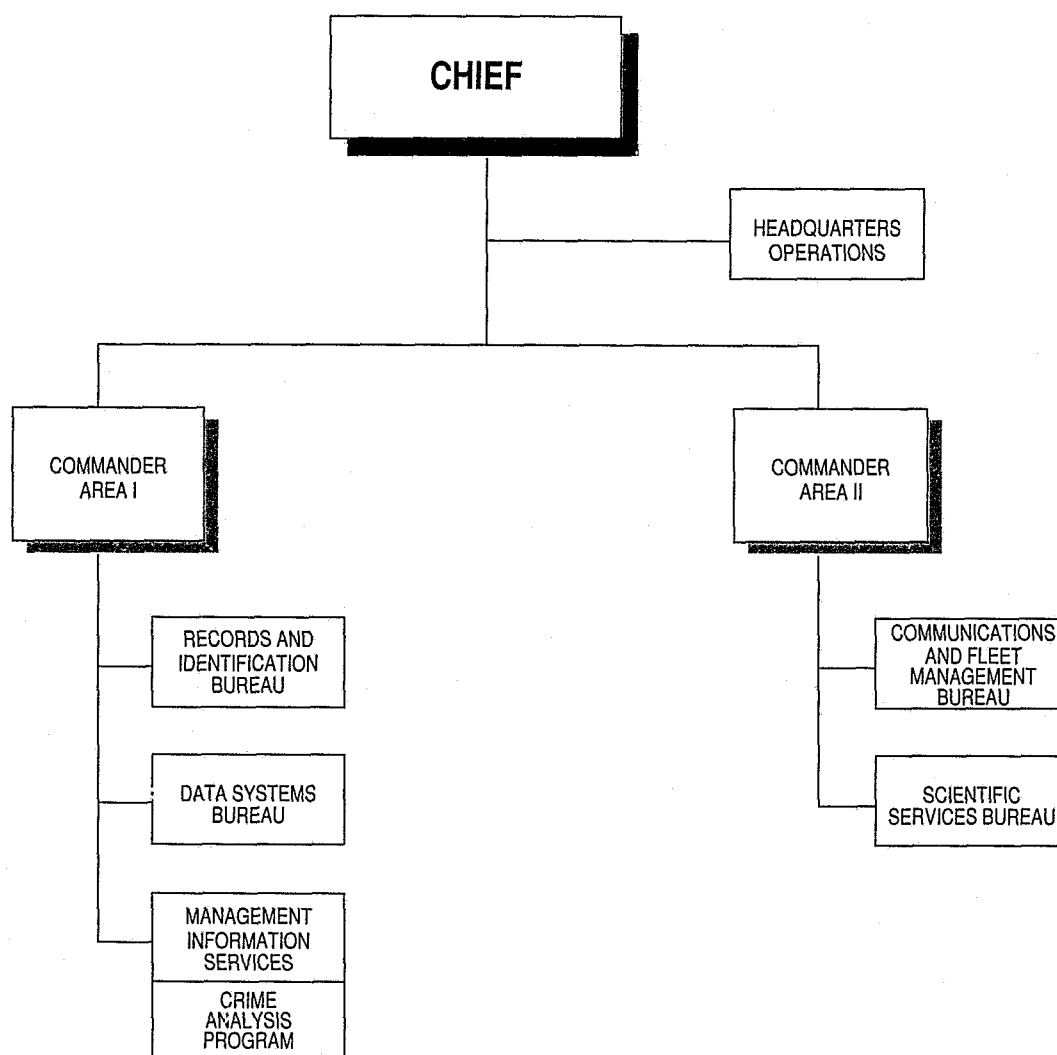

# TECHNICAL SERVICES DIVISION

Technical Services Division is comprised of Communications and Fleet Management, Data Systems, Records and Identification, and Scientific Services Bureaus, as well as Management Information Services. The Division maintains the automated system for timekeeping and personnel information, provides communications and fleet services, Countywide criminal justice data systems applications, statistical information, record keeping, warrant and identification services, and scientific/criminalistic services.

## *Communications and Fleet Management Bureau*



*Captain Gary Snelson  
Communications and  
Fleet Management  
Bureau*

Communications and Fleet Management Bureau provides for quality communications and appropriate vehicles in a cost-effective manner to support operations of the Department. Accomplishments this year include:

### **Fleet Management:**

- During the months of June, July, and November, the Fleet Operations Unit conducted tests of 1994 model vehicles to evaluate their performance and durability. Testing procedures are nationally recognized as the standard for accepting law enforcement vehicles.
- Annual fleet inspections were conducted by Fleet Operations Unit staff in conjunction with the command inspections of 46 units and bureaus throughout the Department.

### **Radio Room:**

- Participated in the POST Dispatcher Course Curriculum 1993 Update Committee.
- Conducted inspections of all Sheriff's stations' desk operations to ensure conformity and adherence to Departmental guidelines.
- Provided off-site training of the Mutual Aid Communications System to participating Los Angeles County law enforcement agencies.
- Administered entry-level classroom instruction to novice communication operators and provided in-service training for experienced operators.

### **Systems Maintenance:**

- Provided ongoing training within the patrol school curriculum. The course included operation of portable and mobile radios and hands-on training for the Mobile Digital Terminal (MDT).
- Maintained the equipment and software that processed approximately 950,000 data transactions per day without any major failures. This was a 9 percent decrease from the 1,050,000 per day average the previous year. This decrease has been attributed to more efficient use of the administrative message system and the deletion of the Long Beach patrol area.
- Maintained the Department's 3,450 portable radios, 1,300 mobile radios, 1,100 mobile digital terminals, 38 radio receiver/transmitter sites, radio and computer-aided dispatch equip-



*Top to Bottom: Chief Buford Smith;  
Commander David Gomez; and  
Commander William Hinkle*

ment at all stations and bureaus, and all communications equipment at the Sheriff's Communications Center.

- Coordinated all movement, replacement, and expansion of the Department's telephone system, which utilizes a total of 7,600 telephone lines. Ongoing or new projects included the Lynwood Regional Justice Center, Twin Towers Correctional Facility, County Emergency Operations Center, Sheriff's Administrative Headquarters, and the remodeling of Industry and Temple Stations.
- The Stolen Vehicle Recovery Systems (LoJack and Teletrac) have assisted the Department in recovering 125 stolen vehicles since the systems were activated three years ago. LoJack has approximately 50,000 units installed in customers' vehicles, while Teletrac has approximately 6,000.
- The total number of 9-1-1 calls received this year were more than last year. Based upon two three-day surveys conducted in February and October of this year, the following projections were made:

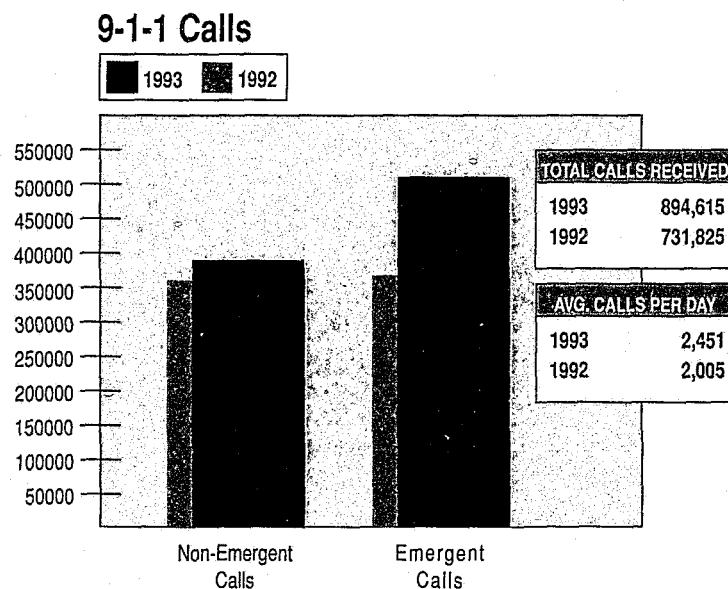

**Justice Data Interface Controller (JDIC) System:** The JDIC Unit was transferred from Data Systems Bureau to Communications and Fleet Management Bureau on February 1, 1993.

The JDIC System provides County Law Enforcement and Criminal Justice Agencies instant access to local, State and Federal data files and offers them the ability to send and receive administrative messages to one another throughout the County, State, and nation. The Sheriff's Department, acting as the California Law Enforcement Telecommunications System (CLETS) County Control Agency, is responsible for providing CLETS and National Crime Information Center (NCIC) access to all criminal justice and law enforcement agencies throughout Los Angeles County. Implemented in 1977, the JDIC System was initially developed to accommodate Departmental activities associated with this responsibility.

- The System currently supports the data communication needs of the Sheriff's Department, all municipal police departments (except Los Angeles Police Department), the District Attorney, the Superior Court, the Municipal Court, the Probation Department, the County Marshal, and a variety of other local, State, and Federal agencies within the County.

- There are currently 102 non-County agencies receiving JDIC services including 48 additions in 1993 alone. There are also eight other County departments receiving JDIC services including two additions in 1993.

### ***Data Systems Bureau***



Captain Claude Farris  
Data Systems Bureau

The Data Systems Bureau has responsibility for the development and maintenance of Sheriff's Department and other law enforcement information systems. In meeting these responsibilities, the following tasks are being performed:

- Development of Sheriff Block's Personnel Performance Index.
- Implementation of a wide-area network linking the Department's computers.
- Monitoring of the Department's \$10 million cost-applied budget for systems usage.
- Maintenance services for the Department's mainframe systems.
- Conversion of the Automated Timekeeping Personnel System with the Countywide Timekeeping and Payroll Personnel System.
- Distribution of data within the Regional Allocation of Police Services System (RAPS) was made available to patrol stations by the development of a database and installation of station terminals for on-line access.
- Data processing services for the Department continued.

**Personnel Performance Index (PPI):** The development and implementation of the Personnel Performance Index System (PPI) is key to the Department's response to the Kolts Report recommendations. Specifically, the PPI, when implemented, will allow Department managers and executives, for the first time, to more effectively manage their human resources as well as the inherent risks associated with law enforcement civil liability. The PPI program is also responding to executive requests to develop and implement an automated Manual of Policies and Procedures and Speaker Bureau Information System.

In response to the Department's urgent need to have an integrated database for managing administrative investigations, use of force, and officer-involved shootings, the Bureau is proceeding to develop an expanded version of the Professional Standards and Training Division's applications to include the automation of the Service Comment or Watch Commander's form, use of force, and officer-involved shootings. In addition to developing an integrated database to capture all requisite information, PPI will also include the development of a system to flag instances that meet predefined criteria and thresholds. PPI was originally comprised of three application modules that automated the business processes of Internal Affairs Bureau, Civil Litigation, and Pitchess Motions. This automation effort began in February of 1991, a contract for software development was executed in late September, and PPI applications entered into production on August 1, 1992. The PPI project when completed will include the automation of the business processes for managing and tracking information related to the Service Comment form, use of force, and officer-involved shootings. PPI will consolidate the information kept in these independent databases into an integrated database.

**Mainframe Systems Support:** This unit forms the largest contingent of personnel within the Bureau. It is responsible for providing support services to the Department and other law enforcement and criminal justice agencies by maintaining the Sheriff's Department's mainframe systems. Those mission-critical systems include:

**Automated Justice Information System (AJIS):** The Automated Justice Information System is an on-line and batch computer system that provides automated management, control, and custody information on all inmates who have been arrested and booked by this Department, the Los Angeles Police Department (LAPD), and 24 police agencies participating in consolidated booking. It provides current arrest, booking, and housing data on all inmates in custody, automates inmate court dates and classifications, and generates the Departmental arrest statistics. The proprietor for this System is Custody Division. The AJIS System processes approximately 42 million transactions per year.

**Automated Personnel Information System (APIS):** This Automated Personnel Information System (APIS) is a batch computer system comprised of subsystems covering personnel data, training history, item control, injury on duty, performance ratings, bargaining unit/MOU information, and affirmative action. It automates the storage, retrieval, and reporting of personnel and training information. It is the sole provider of such reports as the Transfer Preference and Training Resume. The System proprietor is the Training Bureau.

**Automated Timekeeping and Personnel System (ATPS):** This is a distributed processing network composed of five productions and one development IBM 8100 mini-computers. ATPS serves as a repository for time transactions processed over the last five years and employee work history information from hire date forward. The system is used to logon to the Countywide Timekeeping and Payroll/Personnel System (CWTAPPS) for input or inquiry. In addition, the system provides information to the Weapons Qualification System (WQS). The proprietor of the System is Personnel Services.

**Countywide Warrant System (CWS):** The Countywide Warrant System (CWS) is an on-line and batch computer system that stores, updates, and retrieves all County of Los Angeles warrants and wants issued by the superior and municipal courts. The system provides all County law enforcement and criminal justice agencies with immediate access to outstanding warrants/wants issued by courts throughout California and the United States. The Records and Identification Bureau (RIB) is the System's proprietor. CWS processes approximately 87.6 million transactions per year.

**Event Index (EI) System:** The Event Index (EI) is an on-line computer system designed to capture, store, and display summary information related to any crime, arrest, or incident report written by either the Los Angeles County Sheriff's Department or the Los Angeles Police Department. Up to three years of data is maintained on-line and available for on-line query by some 55 police departments in the County via some 2,000 terminals. It is used as an investigative tool to connect names, locations, vehicles and events, and to prepare the mandated Uniform Crime Reports for submission to the State's Department of Justice. The proprietor for EI is Management Information Services. The EI System processes approximately 6.9 million transactions per year.

**Networking Administration and Technical Support (NATS):** This Unit has responsibility for developing the Sheriff's Wide-Area Network to support the Early Warning System. When completed, this network will form the data communications backbone that will support our future systems. The project calls for a network to connect 56 different Department units located across the County. Phase 1 of the project, which was completed in March, included network installation for the captains assigned to Custody, Field Operations and Court Services as well as the Department's executives. Phase 2 will include all commanders and the remaining captains and directors. The last phase will include the various support staff for these executives and managers. This combination of workstations on a high-speed network offers the following security controlled communication capabilities:

- Access to Sheriff Block's Personnel Performance Index.
- Office automation features such as word processing, calendaring, spreadsheets, graphics, and filing capabilities.

- Access to over 200-Department forms on templates
- Electronic mail capability to type or record a message or transport any file or document.
- Access to an on-line version of the Department's Manual of Policy and Procedures.
- FAX capabilities.

As a general function, the NATS Unit provides technical support and expertise to Sheriff's Department information systems in the areas of network development, systems and database design, systems security, help desk services, and administration.

**Quality Assurance Unit:** In systems development terms, quality assurance means making sure that any system being built competently serves the purpose for which it was intended by applying standards, reusable components, common usage techniques, approved formats, procedures, and standard ways of using specific tools.

**Regional Allocation of Police Services (RAPS):** RAPS provides monthly statistical reports on patrol activity by station that form the official record of the Sheriff's Department. The reports provide Department executives, Contract Law Enforcement Bureau, and station administrators with information relevant to particular policing jurisdictions. The data provides a basis for deployment of patrol personnel, analysis of individual car performance, budgetary justifications, and reporting to contract cities regarding levels of police services. The system proprietor is a panel comprised of representatives from the Field Operations Regions.

### *Records and Identification Bureau*



*Captain Susan Burgoon  
Records and  
Identification Bureau*

Records and Identification Bureau (RIB) is responsible for the collection, input, storage, and retrieval of specified documentary and electronic records. Records and Identification Bureau is also the proprietor of the Los Angeles County Regional Identification System (LACRIS), a component of the Statewide CAL-ID system, the Countywide Warrant System (CWS), the local criminal history system, and the Personal History Index (PHI).

RIB has the unique distinction of employing the most ethnically-diverse staff anywhere in the Department with more than 22 languages spoken.

**LACRIS:** The County's CAL-ID System contains fingerprint records of persons arrested in Los Angeles County for Department of Justice retainable offenses. Currently, the database exceeds 2.25 million records, with approximately 10,000 new fingerprint records added monthly. In addition to tenprint identifications, the system has latent and unsolved latent fingerprint search capabilities.

This means that latent prints from crime scenes can be compared to the Department of Justice (DOJ) retainable fingerprint records of arrestees, and also that arrestee fingerprints can be compared to the unidentified latent prints collected from crime scenes. A total of 8,218 latent fingerprint cold-search hits have been made since the system became operational in December 1987. The system allows direct access to the fingerprint databases of the various Automated Fingerprint Identification Systems (AFIS) within California, as well as those states belonging to the Western Identification Network (Oregon, Washington, Idaho, Utah, Wyoming, and Nevada). Four new Local Input Terminals (LIT's) at Downey, Whittier, Pomona, and Pasadena Police Departments will be added to the existing LIT's located at the Scientific Services Bureau, and the Long Beach, Torrance, Santa Monica, and West Covina Police Departments.

**LACRIS Live-Scan:** Live-scan technology is an automated, inkless methodology for capturing suspects' fingerprints and demographic data, and producing multiple copies of fingerprint cards. The cards will be electronically transmitted to LACRIS for positive identification.

RIB entered into a \$5.2 million contract with Digital Biometrics, Inc. (DBI) for an integrated network of live-scan booking terminals to serve all booking locations within Los Angeles County. The terminals will eventually interface directly with AJIS and LACRIS, as well as County and State criminal history record systems. The installation of the network and booking terminals is scheduled for completion during the Spring of 1994.

**Countywide Warrant System (CWS):** CWS is a computerized information system designed for efficient and rapid retrieval of warrants and wanted persons information. CWS currently contains 1,761,011 Los Angeles County Municipal and Superior Court warrants.

**Children Services Unit:** The Unit (newly implemented in March) was conceived out of the Department of Children Services' need to expeditiously obtain accurate criminal history information on individuals whose homes were being considered for temporary/emergency placement of children. The Unit, which is comprised of ten personnel, processes between 6,000 and 8,000 requests monthly.

### *Scientific Services Bureau*



Barry Fisher  
Scientific Services  
Bureau

The Bureau continues to provide modern crime laboratory services in support of criminal investigations for the Sheriff's Department, independent police agencies, and members of the Los Angeles County criminal justice system. The Bureau delivers a wide range of forensic science services including: crime scene responses, narcotics analysis, toxicology, blood alcohol testing, latent fingerprint identification, serology, trace evidence, photographic processing, firearms identification, polygraph examinations, and questioned document analysis. This year, the Bureau's accomplishments were:

**DNA Program Development:** The staff of the DNA genetic testing program has been validating procedures and performing population studies of the various ethnic groups within Los Angeles County. A particularly strong effort was made to collect and tabulate the genetic information among the many nationalities within the Asian population. Genetic data for forensic purposes on Asian populations is quite sparse in the United States. DNA genetic testing is a powerful technique which is capable of identifying individuals from their body fluids and tissues that contain genetic materials.

**FBI DRUGFIRE Project:** The Firearms Identification Section was designated as the central hub site for the FBI's DRUGFIRE system in the Southern California area. The DRUGFIRE system provides examiners with a means of maintaining, and sharing between regional laboratories, descriptive data and digital imagery of microscopic marks on the fired ammunition components recovered in unsolved shooting cases. The hardware, software, digital imaging equipment, and telecommunication lines have been installed. This project is the second system in existence after the FBI's system in Washington, D.C.

**New Blood Alcohol Testing System:** The Blood Alcohol Testing System (BATS) is a licensed forensic alcohol testing laboratory that examines blood and urine samples from individuals suspected of driving under the influence of alcohol. A new Perkin-Elmer gas chromatography system put into service this year has modernized the analytical testing procedures. The System is capable of automatically analyzing 45 specimens in duplicate and printing the results in report form in a five-hour period, thus freeing the criminalist for additional duties.

This year the Crime Scene Investigation and Identification Sections are the highlighted units for Technical Services Division (see page 95).

### **Management Information Services**

Management Information Services (MIS) is assigned to Technical Services Division Headquarters. Established in the Fall of 1990, MIS is comprised of the Statistics Unit, the Headquarters Crime Analysis Program, a Technical Unit, and Operations Unit.

**Statistics Unit:** The Statistics Unit is responsible for gathering, verifying, and maintaining all criminal, non-criminal, and arrest statistics for the Department. The Unit is tasked with the timely analysis and distribution of this data in the Sheriff's *Monthly Statistical Report* and the annual *Year In Review* publication. The Statistics Unit liaisons with the State's Bureau of Criminal Statistics to provide all required statistics. Additionally, the staff processes all requests for statistics which includes media, public, subpoena, and Departmental requests. During 1993, the Unit processed 420 requests for information.

**Crime Analysis:** The Crime Analysis Program was established in 1985 to support patrol and detective personnel by identifying crime trends, patterns, series, and possible suspects. Currently, the headquarters office coordinates and functionally supervises 17 Crime Analysis Units located throughout the County, staffed with a total of 18 crime analysts. Recent budget curtailments resulted in the loss of four budgeted items, reassignment of the analysts, and the elimination of those four Crime Analysis Units: Lost Hills, Santa Clarita Valley, and Crescenta Valley Stations, and the Multi-jurisdictional Criminal Apprehension Detail (MCAD.) In spite of these curtailments, Unit performance was outstanding in 1993, as evidenced by the table listing assistance provided to patrol stations and select Detective Division bureaus.

Additionally, the Headquarters Unit conducted forecasting techniques classes for crime analysts; implemented on-line modem transfer of the analyst's Monthly Reports to MIS; and conducted two requested in-depth site evaluations of Crime Analysis Units.

**Technical Unit:** The Technical Unit is responsible for providing mainframe and microcomputer support to MIS staff. A desktop publishing function creates professional statistical reports, newsletters, and training manuals.

**Operations:** The Operations Unit is responsible for the Event Index System, reporting districts, Originating Agency Identifiers (ORI), statistical codes, and IBM (old) RAPS. The Unit's primary task is to manage end-user requests for system enhancements and corrections and to provide training as needed. This Unit is also tasked with monitoring stations' and bureaus' compliance with Policy and Procedures Manual requirements for processing crime report data.

### **1993 Crime Analysis Statistics**

Requests for Information	10,188
Self-Initiated Activity	2,777
Products Produced	6,028
Series/Patterns Identified	459
Suspects Identified	428
*Suspects Arrested	351
*Cases Cleared	655
*Property Identified	171
Property Recovered	\$12,167,266

\*Assisted Patrol Detectives





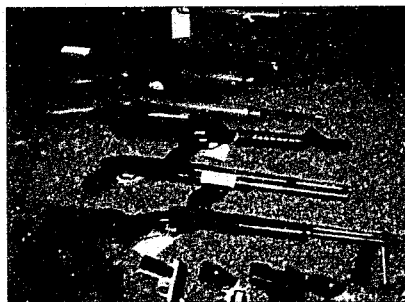

## HIGHLIGHTED UNITS

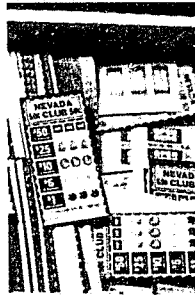
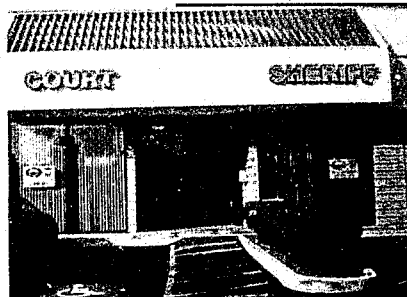

# RISK MANAGEMENT BUREAU

by Lieutenant Ben Nottingham and Sergeant Brent W. Cannady, Risk Management Bureau and Deputy Larry Brogan, Civil Litigation Unit

The Risk Management Bureau (RMB) was created in September 1993, by merging Inspectional Services Bureau (ISB), Civil Litigation Unit (CLU), and Manuals and Orders (M&O) with the newly created Risk Management Unit (RMU).

The Sheriff envisioned the creation of this Bureau as a tool that brings together the administrative resources of the Department to effectively identify and implement policies, procedures, and programs to help the Department meet the ever-growing demands that face a progressive law enforcement organization.

## *Civil Litigation Unit*

The evolution of the Civil Litigation Unit is truly a reflection of the Sheriff's Department's commitment to better manage the complex issues associated with liability. This commitment has culminated in the reduction of money paid to claimants, while reducing the Department's involvement in new lawsuits. The Department believes that every effort should be made to control costs in the area of civil liability. The technique to accomplish this involves case preparations and formalized information sharing between Departmental units.

In March of 1992, the Department recognized the need to separate the issues of alleged police misconduct from the defense of civil claims, and an even greater need to take a progressive front-end approach to the growing number of claims and lawsuits. These issues prompted the creation of the Civil Litigation Unit as a stand-alone unit headed by a lieutenant who would report directly to the commander of the former Office of Professional and Ethical Standards. The responsibilities of stations and units were modified to include an immediate review of pending claims. This review contains a recommendation to pay or deny the claim based on the results of their investigation. Another aspect of this diligent approach was the creation of the immediate claim payment program which assists in the early payment of claims when there are clear-cut indicators of Department liability.

Less than a year later, in January 1993, the Sheriff recognized the critical relationship between training and ethical standards and liability. As a result, he created the Professional Standards and Training Division to supplant the Office of Professional and Ethical Standards with the Civil Litigation Unit on the leading edge of the Sheriff's visionary efforts to address risk management.

To manage the huge influx of information, a claim/lawsuit database was created. Armed with this previously untapped information and a continuously impressive track record for limiting exposure and raising Department awareness, the Civil Litigation Unit joined forces with the County Counsel's Office in a cooperative effort that resulted in the savings of millions of dollars.

Today, the Civil Litigation Unit reports directly to the captain of the Risk Management Bureau under the command of the Professional Standards and Training Division. The Civil Litigation Unit operates as an intrinsic part of the risk management function by addressing potential litigation post haste, while facts are fresh and outside influences are at a minimum. The Unit also operates a number of specialized functions involving tracking claims, lawsuits, and document control. They now respond to, and conduct, investigations at incident scenes that have the potential for future litigation against the County and/or the Department. The Civil Litigation Unit has 24-hour roll-out responsibility to handle selected incidents involving traffic collisions and accidental property damage. This Unit also works closely with the County Counsel's Office and contract law firms to assist in processing discovery requests, conducting specialized investigations, training personnel, and responding to significant incidents.

The Civil Litigation Unit currently has 13 investigators that provide coverage to all Sheriff's Department facilities and stations. The investigators interact with the Operations Staff at each facility and are in constant contact with the County Counsel's Office and contract law firms.



Identifying witnesses for a potential lawsuit.

During the year, the Sheriff's Department received 668 claims for alleged damages caused by Sheriff's Department activities. Compared to the 1992 figures of 684 claims, the Department has realized a reduction of 2.3% over the past year, while maintaining the service oriented philosophy of promoting the claim process in cases of apparent liability. Likewise, during the 1993 calendar year, the Department received 158 new lawsuits associated with Sheriff's Department law enforcement activities. Compared to the 1992 figure of 281 new lawsuits, the Department has realized a significant reduction of 45.6% over the past year. Even more significant, between January 1992 and January 1993, the Civil Litigation Unit worked to reduce our 811 active police malpractice lawsuits to 751. In November 1993 the number was down to 562, and is expected to be even lower in the future through their continued efforts.

These reductions are attributable to the overall commitment by the Sheriff and line-level supervisors who have recognized the importance of a proactive, front-end approach to potential litigation while actively addressing the common link between training and risk management.

### ***Inspectional Services Unit***

The Inspectional Services Unit reviews, inspects, and audits internal Departmental administrative functions on a continuous basis to ensure compliance with Departmental, County, State, and Federal rules and regulations. This Unit additionally provides manpower for special projects directed by Department executives. The mechanics of merging the Los Angeles County Marshal's Department into the Sheriff's Department, as mandated by the Board of Supervisors, has been facilitated by the Inspectional Services Unit.

### ***Manuals and Orders Unit***

This is the coordinating unit for the ever-changing updates to the Department Manual of Policy and Procedures. The staff continues processing proposed manual revisions, preparing the final copies of revision packets for printing, and coordinating with all Departmental divisions in an advisory/resource capacity. Historical volumes of policies and procedures are also maintained for reference by the Department.

An agreement with Data Systems Bureau will make the Manual of Policy and Procedures available through the Sheriff's Data Network. The ultimate goal of the project is the production of an electronic Manual of Policy and Procedures. This new format will result in a continuously updated manual that is standardized throughout the Department.

### ***Random Drug Testing Unit***

The Random Drug Testing Unit administers the Sheriff's Drug Testing Program. The teams assigned to this Unit travel throughout the Department, at all hours of the day and night, administering drug tests to randomly selected personnel. Their expertise has enabled them to provide information to other agencies that have expressed an interest in a similar program.

### ***Risk Management Unit***

In the past, our own Department's risk management efforts were informal and decentralized. Each manager was responsible for developing training programs and policies to deal with identified risk management issues. The expertise to develop risk avoidance programs was limited and information sharing in this area lacking. We always ran the risk of painful lessons learned at one facility or bureau not being appropriately communicated to help others avoid similar situations.

The Risk Management Unit is at the center of a formalized Department effort to identify and minimize risk. Personnel assigned to this Unit are now actively involved in the development of plans and programs, the analysis of data, and the review of Departmental and County policies, procedures, and systems.



Sergeants Marcia Townsend and Stephen Keife of the Random Drug Testing Unit.



*Lieutenants Dennis Burns (seated) Edward Hitchcock (left) and Ben Nottingham (right) of Risk Management Bureau.*

The Risk Management Unit is also responsible for the development and maintenance of a formalized communication system which will ensure that Department executives, managers, and supervisors have timely and accurate information available to help them make decisions related to risk management.

The establishment of this type of specialized unit within a law enforcement organization is unique. Traditionally, cities and counties have assigned risk management duties to centralized agencies or departments whose personnel possessed little expertise or knowledge in the field of law enforcement risk management. In contrast, the personnel of this highly specialized Unit will become our experts in this field which is so vitally important to the law enforcement community.

The creation of a Risk Management Bureau with the collective efforts of five specialized units will, in time, help us build and provide the safest work environment possible for our employees and limit our exposure to liability. It is another example of the Sheriff's proactive response to the citizens of Los Angeles County and their need for the highest available level of law enforcement services.

# SPECIAL INVESTIGATIONS BUREAU

by Lieutenant Frederick D. Price, Special Investigations Bureau

In August of 1993, the Special Investigations and Metro Vice Bureaus were merged to form a single bureau. The merger resulted in a significant restructuring of investigative functions and a resurgence of enforcement efforts that, because of budget cuts, had previously been curtailed.

The new Special Investigations Bureau is responsible for investigations relating to organized crime, prison gangs, terrorist groups, gaming and white collar crime, bookmaking, morals, fugitives, kidnapping/extortions for ransom, pattern and series robberies, solicitations to commit murder, threats to Department employees and government officials, assault weapon violations, pawn shop control, and business license inspections.

## ***Casino Operations***

This Unit monitors all casino based activity within Los Angeles County. The Unit is especially concerned with card cheating, money laundering, skimming and loan sharking.

## ***Operations (Research) Unit***

This Unit is the Department's representative to INTERPOL and maintains a close working relationship with the California Department of Justice. They regularly assist other investigative units with criminal research and crime analysis. Additionally, this Unit also has direct access to many public data resources.

## ***Special Investigation Section***

Investigators are responsible for monitoring the activities of both domestic and international terrorist groups and the activities of special interest groups that use illegal means to further their political agenda. As members of a Federal taskforce, investigators from this Section were involved in the Fourth Skinhead Reich investigation.

## ***Vice Detail***

This Detail consists of the Morals, Bookmaking, License, and Pawns Units. The Detail's primary enforcement effort focuses on prostitution and bookmaking. After a pause of 16 months, Morals Unit is again conducting "John Stings" which are highly effective in dissuading males from frequenting targeted locations of prostitution. Recently, the Bookmaking Unit, in conjunction with the Federal Bureau of Investigation, concluded a three year investigation that resulted in indictments of 26 defendants, including the head of the organization.

The License and Pawns Units are staffed by a highly trained cadre of civilian investigators. License Unit investigators are involved in a myriad of activities that include enforcement of County licensing ordinances, fraud investigations, and violations of the Business and Professions Code. License investigators work closely with the Morals Unit, especially as it concerns massage parlors and acupuncture establishments. The Pawns Unit is responsible for inspecting pawn shops throughout Los Angeles County. During the past year they have recovered over \$40,000 worth of property; assisted Alcohol, Tobacco and Firearms agents in recovering riot related stolen weapons; and recovered other merchandise which has led to the arrest of both burglary and robbery suspects.

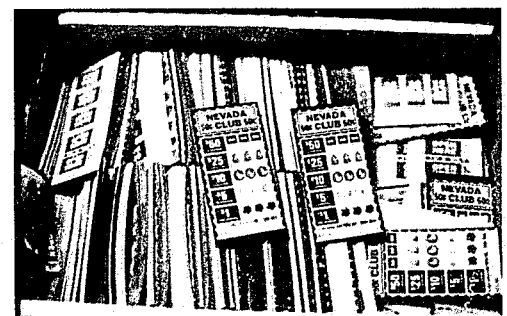

Slot machines and pull tabs seized by the Vice investigators.

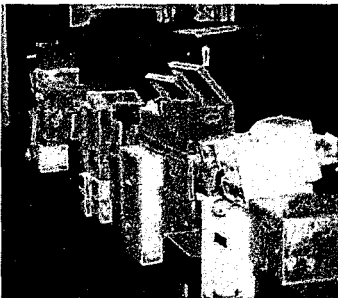
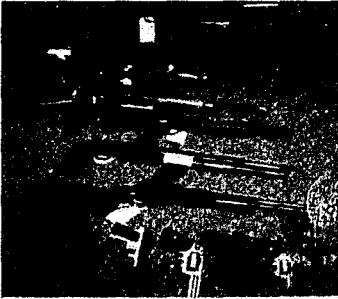

Top Photo: A few of the weapons taken during search and arrest warrant service of Asian Organized Crime members (May, 1993). Bottom Photo: Boxes of evidence taken during search and arrest warrant service of Asian Organized Crime members (May, 1993).

### ***Organized Crime Detail***

This Detail has been reorganized into two specific units, Asian and Traditional Organized Crime. The Asian Unit focuses on organized criminal enterprises that primarily impact the Asian community. In 1993, this Unit handled or assisted in over 150 felony investigations. During one major investigation, the Asian Unit effectively coordinated the efforts of over 300 local, State and Federal law enforcement officers in the service of 60 search warrants. Sufficient evidence was seized to obtain ten felony indictments, with others forthcoming.

The Traditional Organized Crime Unit monitors the activities of organized crime members active within our jurisdiction. The recent emergence of Russian crime families has added an additional burden to the work performed by this Unit. These Russian criminals have used car bombings, extortion, and murder as methods of establishing power. In 1993, this Unit was involved in several search warrants linking organized crime family members to money laundering and high level bookmaking.

### ***Prison Gang Detail***

This Detail consists of the Prison Gang Unit and Surveillance Team. The Prison Gang Detail focuses its resources on the suppression of criminal activity generated by prison and outlaw motorcycle gangs and their associates. They also conduct a full range of enforcement activities that include surveillance, parole searches, search warrants, and arrests. Investigators from this Unit also provide pertinent intelligence information on prison and outlaw biker gangs to concerned law enforcement agencies. Investigators train other Department members and members of outside law enforcement agencies in recognition and identification of prison gang members and their associates.

### ***Metro Detail***

This Detail is comprised of the Fugitive Apprehension, Fugitive Operations, and Violent Offenders Units. The Fugitive Apprehension Unit is responsible for Warrant and Civil Process and the Escape Desk, while the Fugitive Operations Unit handles extraditions and renditions. The Violent Offenders Unit is responsible for investigating kidnap/extortion, solicitation for murder, and threats to Department employees and government officials. Included in this Unit is a unique taskforce that investigates organized crime rings that specialize in kidnap/extortion ventures.

During 1993, Metro Detail processed 706 extraditions, of which 267 were ultimately approved for extradition by the District Attorney's Office and subsequently returned to this County for trial. Additionally, the Detail processed 579 rendition requests and received 19,661 new warrants. The total number of warrants now awaiting service by this Detail is 42,048.

# ANTELOPE VALLEY STATION

by Sergeant Bobby Denham, Antelope Valley Station

## *Wise Talk*

The Antelope Valley Sheriff's Station, in alliance with the United Community Action Network (U-CAN), instituted the "Wise-Talk" Program. This Program, which is a replica of the "Scared Straight" program, brings high-at-risk crisis youths into a counseling and educational environment with not only law enforcement officers, but with ex-convicts and parolees. Held twice a month, this Program involves youths being brought to the Station for their counseling session with deputies and parolees. These sessions are held inside a holding cell at the Station's jail. Simultaneously, counseling is held for the parents at the U-CAN office. To date, out of 551 high-at-risk youths going through the Program, only 11 have been arrested.

## *A.V.'s Most Wanted*

The Antelope Valley Sheriff's Station, in alliance with Jones Intercable, also produces a local television spot titled "A.V.'s Most Wanted." This one minute segment highlights suspects' names, pictures, and information to an audience that reaches over 80,000 homes in the Antelope Valley. To date, out of 59 suspects featured on the channel, 46 have been captured, with a large portion of those coming from viewer tips.

## *Partners Against Crime/High Desert Storm*

The Antelope Valley Sheriff's Station also co-organized two programs that help residents in crime ridden areas reclaim their neighborhoods. With the aid of the City Redevelopment Agencies in the Cities of Palmdale and Lancaster, a partnership was formed which included property owners and residents within a designated redevelopment project area.

The City of Palmdale named their program "Partners Against Crime." The Station assigned two full-time deputies and a full-time Community Services Officer (CSO) for this Program. The crew works closely with City staff, the Station's narcotics crew and gang unit, and other County agencies to make environmental improvements in the area.

The City of Lancaster named their program "High Desert Storm." Three full-time deputies, working the three varying shifts are assigned to this Program.

While both programs focus on redevelopment, the Station has the lead roll in organizing the neighborhoods into Neighborhood Watch Groups, teaching crime prevention technique, and instilling a sense of pride back into the community. During their first year of implementation, both programs have had dramatic improvements in reducing crime and blight.

## *VOICE*

Developed in January 1993, the Volunteers Organized to Improve Community Environment (VOICE) Program is designed to help serve the special needs of the community, using civilian volunteers as its cornerstone.

**Program Description:** Two volunteers work together in Department approved volunteer uniforms, as a unit, using an available CSO car. They conduct patrol checks, not only at vacationers' homes, but at certain directed patrol areas, such as areas that have a large graffiti problem. The vacation checks are a "meaningful check," which involves physically inspecting all doors and win-

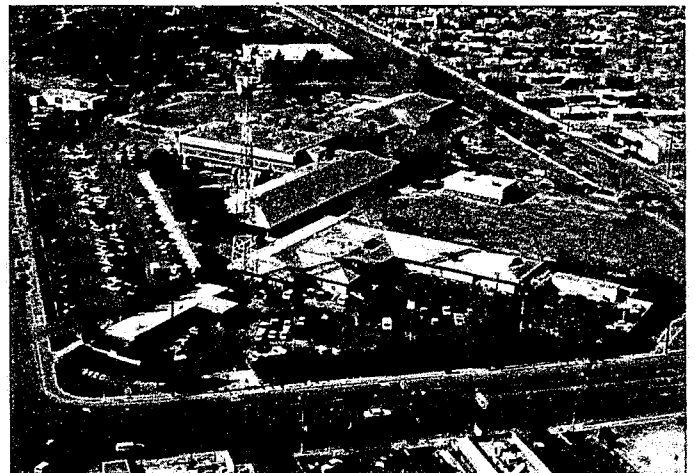

Aerial view of Antelope Valley Station.



dows, looking in backyards, picking up newspapers from lawns and, in general, trying to prevent the home from looking vacant. These directed patrols are designed to prevent communities from experiencing additional crimes.

**The Problem:** For many years law enforcement agencies, such as the Sheriff's Department, have offered directed patrol services to residents and business owners of Antelope Valley. This process involved filling out a card with information such as the location, the problem that is occurring, and a contact person. Deputies would take this card out on patrol with them, and on a "time permitting" basis, conduct checks at the listed locations. Within the past few years, as population in the area escalated, calls for service used more and more of the deputies' time, hence far fewer opportunities for deputies to conduct the directed patrol checks.

As time constraints of normal law enforcement service increased without an equal increase in resources to answer these demands, programs such as directed patrols and vacation checks withered. Commonly, if deputies did have the time to conduct patrol checks, the check normally involved a simple "slow cruise" by the location, looking for obvious signs of entry at the front of locations.

**The Solution:** Utilizing a cadre of specially trained volunteers, the directed patrol and vacation check programs have been revitalized. The Station began phasing out directed patrol checks by deputy personnel; uniformed volunteers now check each of the locations that request either directed patrol or vacation checks. "Meaningful" vacation checks are mandatory, and no other duties are assigned to these volunteers while they are on "patrol." Volunteers are given special instructions on what to do if they see evidence of criminal activity.

#### **Implementation of Benefits:**

- For the Residents - a higher level of service is achieved by using volunteers who have no time constraints, instead of deputies whose available time for "courtesy" programs such as this is severely restricted. Through "meaningful" checks, there is a heightened sense of safety and security in the neighborhood.
- For the Department - the volunteers in the Program are able to handle the checks, leaving the deputies to handle other types of law enforcement problems and calls for service. The image of the Department as an organization of caring professionals is also enhanced.
- For the Volunteers - the program is a boost to them and the volunteer organization. It provides a very interesting change of pace for volunteers who usually do all their work inside the Station, and also helps increase the level of commitment from all Station volunteers.

**The Uniform:** The approved Sheriff's volunteer uniform is mandatory for the volunteer working this assignment. The uniform consists of a white, short sleeve shirt or blouse with the volunteer shoulder patch, blue name tape, and navy blue trousers or slacks. A black belt and shoes should be considered as part of the uniform.

**Communication:** It is required that while the volunteers are out on patrol they have available a cellular phone to communicate with the Station. This is beneficial for both the volunteer and the desk, should a problem arise, it is brought to the attention of the designated field deputy immediately. It also enhances volunteer safety since a designated field deputy is able to keep track of the volunteers.

**Effectiveness:** During the first 11 months of operation, the VOICE Program has proven to be an effective tool in utilizing volunteers to conduct routine vacation and patrol checks. During this same time frame, the City of Lancaster experienced a 16% reduction in burglaries. While it is impossible to tell how much of an impact the VOICE Program has actually made in the reduction of burglaries, it is undisputable that this high profile Program has certainly made a very positive impact on the community.

# WEST HOLLYWOOD STATION

by Sergeant Ken Fonarro, West Hollywood Station

## *Universal City Sub-station*

The new Universal City Sub-station opened on June 1, 1993. The 4,100 square foot facility is on the mezzanine level of the recently opened "Citywalk" shopping and entertainment complex at Universal City. The Station has a lobby and front counter, dispatch area, secured interview rooms, several multi-use office areas, two locker rooms, rest rooms, and storage areas. The Station was designed to comfortably accommodate 30 sworn and civilian employees. It provides easy access to the many entertainment attractions attended by crowds numbering in the thousands daily.

Currently, a team leader is in charge of 15 deputies divided into two shifts. The two shifts have staggered start times which provide for a total of 20 hours of on site coverage everyday.

Foot beat and vehicle patrols are used to cover the varied itineraries on the 330 acre expanse that comprise the unincorporated area of Universal City. Between employees and guests, up to 75,000 people can throng to Universal City each day to work or play. Actual television and movie production facilities share space with the Universal City Tour, a top Southern California entertainment attraction, the Universal Amphitheater, the Cineplex Odeon movie theater complex, and the new "Citywalk" attraction.

New construction is on-going at Universal City, and the immediate success of "Citywalk" will be joined by the "Citywalk East" expansion in 1995. West Hollywood will continue to staff the Universal City Sub-station and provide all the necessary policing services for the unique atmosphere found there.



Deputies Zenon Porche and Patrick Jordan patrolling along "Citywalk."

## *Anti-Hate Crime Taskforce "COBRA"*

In the Spring of 1993, personnel from West Hollywood Station contacted City officials regarding the formation of a community-oriented taskforce to combat hate crimes, in particular, gay bashings. Over previous years, reports of gay bashings and taunting increased during the summer months due to the population influx taking advantage of the mild weather and evening entertainment value in the West Hollywood area. This taskforce would specifically target this type of crime with the view towards apprehension of offenders and deterring future offenses.

Sworn personnel from the Station's "Special Problems Unit" and Crime Prevention Unit initially met with City officials and community members at a town forum to discuss the problem. Information was exchanged to identify likely target areas and times that gay bashings might occur. Several community members volunteered to join Sheriff's personnel on the taskforce thus forming the "Community-Oriented Bashing Recognition and Abatement" alliance, or COBRA. The taskforce has two sergeants, seven deputies, two City officials, and ten community volunteers. The first COBRA operation was set for late June to follow soon after the conclusion of the Christopher Street West Festival.

To date, four COBRA "sting" operations have been conducted utilizing both uniformed patrol and covert surveillance. Undercover deputy "operatives" would place themselves in target locations that were previous scenes of gay bashings, or were high profile areas likely to be chosen. City officials and community volunteers served as advisors and assisted with surveillance. Additional Station personnel rotated onto the taskforce throughout different operations to gain surveillance training and to expand their cultural diversity experiences.

Department members and community leaders agree that these operations have been a success on several levels. Not only do they act as a significant deterrent to possible hate crimes, they bring together community members and Station personnel in cooperative efforts to improve the safety of everyone in West Hollywood. The media coverage provided to these efforts also has sent out the message that the Los Angeles County Sheriff's Department will not tolerate any type of hate crime.



Deputy Dennis Salazar instructs West Hollywood youths in the art of pugilism.

### *Youth Athletic League*

The existing Sheriff's Youth Athletic League program has recently been adapted to the special needs of emigrant Russian children in the West Hollywood community. These young people often have limited English skills and little social interaction outside their immediate ethnic community.

In conjunction with the City of West Hollywood Parks and Recreation Department, deputies at West Hollywood volunteered their time to establish a relationship with children from the Russian community. The Sheriff's Youth Athletic League was the instrument used to facilitate this interaction. Deputies met with "at-risk" youths to teach them a variety of athletic skills including boxing, weight lifting, and running. Other activities included special field trips and co-participation in a five kilometer charity race. The program has been well received by residents and has recently been expanded to include any interested youths in the City of West Hollywood.

## LAKEWOOD STATION

by Lieutenant Marvin O. Cavanaugh, Lakewood Station

With diminishing revenue for municipal and County governments in 1993, Lakewood Station focused on maximizing existing resources and worked very closely with City leaders to generate additional funding for law enforcement services. This year's mission mirrored last year in continuing the effort to positively impact the quality of life in our communities. The willingness to work in non-traditional ways and concentrating on efficiency resulted in a very productive effort.

Keeping the concept of sharing and developing partnerships with the communities we serve in mind, the City of Paramount turned the corner on a project that brought law enforcement and City services closer to the community. While community "sub-stations" have been in existence for some time, the City of Paramount didn't just want a building with a sign on it. In 1990, the first Paramount Sub-station opened and provided the traditional services of a satellite facility. Fueled by a commitment to increasing the quality of life for their community, Paramount City officials continually expanded the role and capability of their community police station.

Throughout the year, the City strengthened the law enforcement resources working out of the Sub-station. Not only concentrating on enhancing the uniformed presence in the community, the Sub-station is home to four detectives, a crime analyst, a community liaison specialist who works with "at-risk" youths, a full-time probation officer, and a traffic clerk from the Compton Municipal Court to handle payment of fines.

The City of Paramount also assembled a group of sworn and civilian professionals that have a single mission in mind—enhancing the quality of life in the community of Paramount. To that end, Paramount Sub-station personnel have been very successful. Even by the most traditional measuring device, crime statistics, the Paramount team has been effective. Equally important though is the name and face recognition this group of professionals has achieved in the community. If your need is a traffic accident report or the abatement of criminal conduct, the citizens of Paramount have a "one stop" place to shop for law enforcement service.

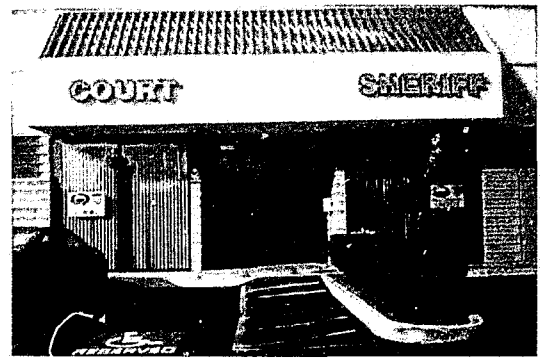

Top Photo: Paramount Sub-station, 5,000 square feet. Bottom Photo: Public Safety Director Bob Robinson.

### *Paramount's Alternative to Street Gang Violence - TARGET*

Street gang violence has steadily risen throughout Los Angeles County over the past five years. Not unlike other communities, the City of Paramount has been impacted by this senseless violence. The City of Paramount and the Lakewood Sheriff's Station have developed and implemented an aggressive program to deal directly with this kind of gang violence.

The TARGET (Team Approach Regarding Gang Enforcement) Program focuses on developing an interagency response to dealing with hard-core gang members. It is an information and case management program that includes all members of law enforcement, City officials, school officials, probation, parole, prosecution, social services, and citizen participation. The Paramount City Council adopted a utility user tax that provided an additional \$1 million to fund the development of the Program. On July 1, 1993, the TARGET Program was implemented.

A critical component is the crime analyst who is responsible for the careful, diligent collection and analysis of information that expedites the recognition of patterns that identify gang members. The tracking system includes case management support for probation, prosecution, and judicial disposition. The files are complete and all relevant information is available to field and detective personnel. Notice is given to TARGET gang members that they have been identified as a criminal street gang

offender under the California Street Terrorism Enforcement and Prevention Act. The TARGET gang member is actually provided notice that they are part of this Program.

Twenty-five patrol deputies are assigned to the City of Paramount. Each deputy has a complete dossier on all 25 TARGET gang members. Each patrol deputy is also assigned 3-4 specific TARGET gang members to monitor. Additionally, there are six special assignment deputies assigned to the City. Each is assigned six TARGET gang members to monitor. Special assignment deputies act as team leaders to coordinate the 24-hour per day effort.

This Program has had phenomenal results in just six months. The first 25 targeted members have been neutralized by imprisonment or voluntary relocation to other parts of Los Angeles County. Street gang violence has taken a sharp downward trend.

### *A Tradition of Service*

At 0001 hours on July 1, 1993, Lakewood Station concluded a unique, first-of-its-kind project that best sums up our Departmental motto, "A Tradition of Service." In late 1990, the City of Long Beach was experiencing a critical shortage of police officers, a situation that is not quickly resolved considering the timely recruiting and training process required to place a police officer in service.

Forty-three deputy sheriffs hit the street on November 1, 1990, in the north and east Long Beach community of 90,000 people. These portions of the City of Long Beach became Lakewood Station's seventh contract city, joining the Cities of Paramount, Bellflower, Artesia, Hawaiian Gardens, Cerritos, and Lakewood. Our arrival was much publicized and hundreds of people greeted the Sheriff's Department as their temporary law enforcement provider. During the subsequent 30 months, the men and women at Lakewood Station handled 120,000 calls for service, organized 93 Neighborhood and Business Watch groups, arrested 14,550 suspects, abated countless neighborhood concerns regarding criminal activity, and firmly entrenched a community-based policing philosophy that was warmly embraced throughout the north and east Long Beach communities.

The task of developing the project, putting it into place, and tailoring our efforts to meet a community's desperate cry for an enhanced quality of life, was a herculean task. The men and women, sworn and civilian, assigned to Lakewood Station during this unique undertaking, were successful. They made a positive impact on a community that won't forget what was accomplished during this contract. Their commitment to the Long Beach community exemplifies our Departmental mission. They say that every job is a self-portrait of the people who did it. That being the case, they have autographed their work with excellence.

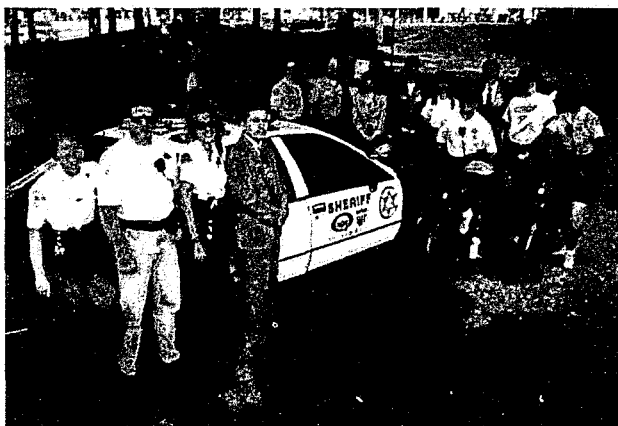

Front of Radio Car/Left to Right: Deputy Dave Powell, Sergeant Dave Sloan, Public Safety Coordinator, SAO Jerry Pillen, CSO LeeAnn Jones, Deputy Diane Holloway, Deputy Fred Bertsche, Probation Officer Lisa Galbraith, and Deputy Holly Perez. Side of Radio Car/Left to Right: Sergeant Peggy O'Neal, Deputy Tim Williams, CSO Janene Schlotfeldt, and Liaison Officer Ozzie Ramos.

# FACILITIES MANAGEMENT SERVICES

by Edward F. Fehrenbacher, Facilities Management Services



Director Bob Hastings  
Facilities Management Services

Facilities Management Services (FMS), established in 1990, performs alterations, improvements, and repairs necessary for the efficient and effective utilization of approximately 6.5 million square feet of space within more than 75 facilities occupied by the Sheriff's Department. With a focus on quality service, individual facility requests for work are facilitated at the regional office level. Resource allocation is maximized through automated job and materials tracking, status review, and scheduling. General and preventative maintenance efforts focus on the reduction or avoidance of more costly alternatives.

A significant challenge and successful milestone was met in April 1993, with the completion of the Sheriff's Administrative Headquarters Refurbishment Project. Coordinated by Facilities Planning Services and accomplished through the primary efforts of FMS personnel, this project was completed under budget. FMS provides a variety of additional services related to the management of facilities, such as operation of power plants, contract compliance, coordination of environmental regulatory compli-

ance mandates, repair of business machines, and coordination of business machine maintenance agreements.

## ***Organization***

There are five organizational service units within FMS: the Administrative Headquarters and Power Plant Operations are located at the Hall of Justice; the Central Region, located at Central Jail, provides services to central Los Angeles facilities; the North Region, located at Pitchess Honor Rancho, services northern facilities; and the Satellite Region, located at STARS Center, responds to work requests from Sheriff's stations and specialized units. Each office maintains a centralized materials warehouse.

## ***Power Plants***

FMS is also responsible for the maintenance of power plants at Sheriff's Administrative Headquarters, the Twin Towers Correctional Facility, North County Correctional Facility, Central Jail, Biscailuz Center, Sybil Brand Institute, Mira Loma, and the Lynwood Regional Justice Center.

## ***Contract Compliance***

Contract administration is also provided by FMS, including specification development, bid selection, and contract monitoring.

## ***Environmental Regulatory Compliance***

FMS coordinates the filing of applications for permits to construct or operate equipment regulated by the South Coast Air Quality Management District, and payment of fees related to the issuance and renewal of such permits. Issuance and control of facility EPA identification numbers and payment of resultant fees, necessary for the generation, transportation, treatment or disposal of hazardous waste, are coordinated through FMS upon receipt of copies of manifests and support documentation from the various facilities.



### ***Business Machine Repairs***

Office business machine and print shop equipment repairs are also provided by FMS business machine technicians assigned to North and Satellite Regions. With the exception of copy machines, outside vendor maintenance agreements are coordinated through FMS Headquarters.

***Clockwise: Manager Walt Baehr - Central Region; A/Manager Dean Stroud - Satellite Region Stations and Specialized Units; Manager Steve Morgan - North Region; and Chief Stationary Engineer Greg Braunger - Power Plants.***

# REACH PROGRAM

by Deputy Debbi Snedden, Custody Division Headquarters

## Implementation

Project REACH (Rebuilding, Educating, Awareness, Counseling, Hope), is a substance abuse program aimed at reducing the recidivism rate of the inmate population. The REACH Program was implemented at the Mira Loma Jail Facility in June 1991, through the auspices of the Hacienda La-Puente School District. Prior to the closing of the Mira Loma Jail in August 1993, the REACH Program successfully graduated over 500 inmates. The Program was relocated to Sybil Brand Institute and subsequently re-opened using dormitory 8100 in October 1993. As of November 29, 1993, the REACH Program graduated its second class of inmates.

## Program Description

The REACH Program is a three-phase process developed for multiple offender drunk drivers and dual/poly addicted individuals, (those individuals possessing more than one addiction). It was designed specifically with the intent to reduce recidivism among the inmate population. The Program goals are to prevent substance abuse and the criminal activity that supports that abuse, and to prepare each individual for successful employment opportunities. Each phase of the Program is designed in four week increments. Each phase consists of two tracks. Track One focuses on substance abuse intervention and prevention; Track Two on employability.

Project REACH is a voluntary, residential program where inmates apply for admission and are pre-screened by staff to assess their suitability. Inmates move through each of three phases as they successfully complete each requirement. Inmates with more than 90 days left to serve may remain in the project until their release date; however, inmates must have a minimum of 30 days left to serve of their sentence upon entering the Program. Following is a description of each phase.

**Phase I:** Inmates are exposed to an intensive alcohol and substance abuse education and guidance program. Track One introduces participants to the concept of alcoholism/addiction as a disease, and the denial system utilized by alcoholics/addicts. Inmates also learn about the process of addiction and recovery and study the physiological and psychological effects of various drugs. With this information, they begin to design an individual plan for recovery which will work for them in their choice to lead a clean and sober life. Beginning in this phase, inmates may participate in Alcoholics Anonymous and Narcotics Anonymous meetings. Track Two focuses on how self-esteem and effective communication skills influence work life.

**Phase II:** Individual plans are refined and revised as appropriate. Track One concentrates on alcoholism/addiction as individuals begin to look at messages about drinking and drug use learned within their family structure. Adult/child issues are explored and participants are encouraged to look at how early messages, as well as their current pattern of substance abuse may seriously impact

## REACH MOTTO

— ♦ ♦ ♦ —

R	I will remember to be grateful for each new day in recovery.
E	I will entertain only positive thoughts.
C	I will courageously take my inventory and work my program.
O	I will be optimistic about my life.
V	I will value my life and my recovery.
E	I will encourage and nurture love for myself and others.
R	I will respect the feelings and thoughts of others.
Y	I will say yes to giving support and understanding to others.

— ♦ ♦ ♦ —

## "ONE DAY AT A TIME"

We will share and offer support to one another in fellowship and spirit and give thanks to our higher power as we understand Him for His grace and love.

WE CAN RECOVER!  
WE WILL OVERCOME!  
WE ARE VICTORIOUS!





their relationships with spouses, children, parents, extended family, friends, employers, and society in general. Co-dependency is a major issue addressed in this phase. Students in this phase may enroll in other courses offered, i.e., computer literacy, adult basic education, high school completion, creative writing, and employability. During Phase II, continued participation in Alcoholics Anonymous and Narcotics Anonymous meetings are encouraged. Inmates may also attend church, pre-planned and approved social activities, and visit vocational rehabilitation and other job related activities. Track Two discusses the connection between the expression of personality and success on the job. Subtopics include defense mechanisms, attitude, affirmations, and conflict resolution.

**Phase III:** Inmates finalize their individual action plans focused on relapse prevention, employment, and re-entry. Track One provides heavy emphasis on behavior modification and relapse prevention. Track Two addresses employment topics such as resume writing, interviewing, and how to utilize employment resources.

### ***Future Outlook***

The National Institute of Justice (NIJ), assisted by a grant, was tasked with researching recidivism rates of various substance abuse programs throughout the State. The REACH Program was chosen for study partly due to apparent low recidivism rates. Custody Division personnel are eagerly awaiting the results of this study.

The REACH Program appears to be augmenting community-based programs for acclimating inmates back into society. The life skills taught in the REACH Program prepare graduate inmates to function better as productive citizens upon their release from Custody.

# SCIENTIFIC SERVICES BUREAU

by Wayne G. Plumtree, Supervising Criminalist, Identification Section

## ***Crime Scene Investigation and Identification Sections***

The Crime Scene Investigation and Identification Sections have two main functions: to document crime scenes, and to develop, collect, and identify fingerprints. Properly documented crime scenes are necessary in order to present evidence in court. Fingerprints can be used to identify possible suspects.

Individuals from the Crime Scene Investigation and Identification Sections are available on a 24-hour basis to respond to documenting and collecting evidence at crime scenes. The individuals who respond to crime scenes must be well-versed in the traditional methods for properly documenting the scene: photography (general, latent print, shoeprint, aerial, etc.), videotaping, and sketching. They also develop and collect latent fingerprints left at the crime scene. Such fingerprints are called latent prints because they are invisible until developed using special powders or chemicals. These individuals must also have considerable training and experience in making fingerprint comparisons and offering expert testimony in court.

## ***Chemical Processing Unit***

Not all latent fingerprints can be developed and collected by using dusting powder and lifting tape. Fingerprints on absorbent surfaces, such as paper (money, receipts, bags, etc.) and wood require chemical processing to visualize the fingerprints. Surfaces not conducive to dusting, such as oiled firearms, require fuming with special chemicals and examination under laser light. The technique employed will depend upon the surface and condition of the print. Latent prints developed by chemical techniques must be photographed, as they will fade with time. These special techniques are not done in the field, and must be performed in a specially equipped laboratory.

## ***Cal-ID Unit***

The Statewide Automated Fingerprint Identification System (AFIS) commonly known as CAL-ID employs a powerful computer that can search a latent fingerprint against the known fingerprints of over two million individuals. The computer will list the candidates with the most similar fingerprints. Known fingerprints from the candidates on this list are then compared against the latent print. Thus, it is possible to identify a suspect from a single latent print left at the scene of a crime. A latent fingerprint by itself is of little value. Traditionally, the detective would have to develop a named suspect and then have to obtain the suspect's fingerprints, either by locating and printing the suspect or locating the suspect's fingerprint card. The suspect's fingerprint card, located in a police department's file, would be of no value unless the investigator knew under which name it was filed. This was the situation until 1986 when the Sheriff's Department went on-line with CAL-ID.

## ***Comparison Unit***

After the latent print has been developed and collected, a suspect established (by the investigator or CAL-ID), and an exemplar fingerprint card obtained, a comparison can



Deputy Dale Falcon dusts with black powder to visualize latent fingerprints on the vehicle's window.



*Senior Criminalist Karla Taylor examines a knife for latent fingerprints using a portable laser.*

now be made between the fingerprints on the exemplar card and the latent print. An identification of the latent print to the exemplar card will establish that the latent print was made by the suspect. The fingerprint examiner receives a minimum of two years of training and has made at least 200 identifications verified by senior fingerprint examiners. The fingerprint examiner must then be prepared to testify in court that the suspect and no other individual left the latent print.



---

## SERVICE AWARDS & IN MEMORIAM





## DEPARTMENTAL VALOR AWARDS



Left to Right: Sheriff Sherman Block, Deputy Tony Taylor, Deputy Thomas Wilson, Deputy John Burton, Deputy David Carver, Deputy Oscar Barrios, and Deputy Daniel White

### *Presented on June 19, 1993*

#### **Deputy David M. Carver**

For his heroic action on March 29, 1992, when he placed himself in potential peril while effecting the rescue of a critically wounded deputy sheriff, he was awarded the Meritorious Conduct Medal - Silver.

#### **Deputy Daniel B. White**

For his heroic action on March 29, 1992, when he placed himself in potential peril while effecting the rescue of a critically wounded deputy sheriff, he was awarded the Meritorious Conduct Medal - Silver.

#### **Deputy Thomas Wilson**

In recognition of his heroic actions on March 1, 1992, when he placed himself in potential peril while assisting the victims

of a freeway traffic accident to safety and by repeatedly entering the freeway to warn oncoming traffic of the unlit hazard, he was awarded the Meritorious Conduct Medal - Silver.

#### **Deputy John H. Burton**

In recognition of his heroic actions on June 12, 1992, when he placed himself in a position of immediate peril by rescuing a gravely injured deputy sheriff from within a burning vehicle, he was awarded the Meritorious Conduct Medal - Gold.

#### **Deputy Oscar M. Barrios**

In recognition of his heroic actions on June 12, 1992, when he placed himself in a position of immediate peril by rescuing a gravely injured deputy sheriff from within a burning vehicle, he was awarded the Meritorious Conduct Medal - Gold.

#### **Deputy Nelson H. Yamamoto**

For his heroic actions despite suffering critical gunshot wounds, he maintained his position of control on a suspect while summoning the strength and will to return fire at another suspect, he was awarded (posthumously) the Medal of Valor.

#### **Deputy Tony F. Taylor**

In recognition of his heroic actions on May 1, 1992, (although off-duty) when he placed himself in a position on immediate peril by coming to the aid of an off-duty Los Angeles Police Department officer who was engaged in a gun battle with three suspects, he was awarded the Medal of Valor.



## DISTINGUISHED AND EXEMPLARY SERVICE AWARDS

*Presented on September 28, 1993*

### DISTINGUISHED SERVICE AWARD

**Deputy Terry C. Ascherin**

In recognition of his distinguished efforts in the development of improved swift water rescue capabilities through equipment development and enhanced training.

**Sergeant Ken Fowler  
Sergeant Tom Martin  
Sergeant Thom Bradstock**

For their distinguished efforts in the development of a new Administrative Investigation Manual.

**Lieutenant John Mosak  
Deputy Leonard Phillips**

In recognition of their distinguished efforts in the planning and complete renovation of the existing Inmate Reception Center Property Room, which vastly improved the capacity, efficiency, and substantially cut costs.

### EXEMPLARY SERVICE AWARD

**Deputy James L. Winklepleck**

In recognition of his timely and exemplary efforts which resulted in the saving of the life of a severely injured traffic accident victim.

**Civilian Volunteer Dr. William Buchanan**

In recognition of his exemplary service to the Los Angeles County Sheriff's Department and the citizens of Los Angeles County through the unselfish giving of his time and expertise as the doctor aboard the "Air 5" rescue helicopter.

**Civilian Volunteer Ricardo Maduro**

For his exemplary efforts and service to the Los Angeles County Sheriff's Department through the unselfish giving of substantial time to the Aero Bureau's desk operation.

**Records Manager Janice Grigsby**

For her exemplary efforts in vastly improving the organizational efficiency of the Inmate Reception Center and Custody Division.

**Deputy Gilbert V. Calderon**  
**Deputy Drew O. Stidger**

In recognition of their exemplary efforts in the use of CPR to save the life of a GTA suspect which brought great credit to themselves and the Department.

- *Improved Personal Safety;*
- *Enhanced Public Image; or*
- *Consistent Career Excellence.*

*The exemplary service award is presented to employees who merit Department recognition for work efforts which show an unusual degree of individual initiative resulting in notable achievement through:*

**Lieutenant Jackson Miller**  
**Sergeant John M. Rahn**

For their exemplary efforts in overseeing the remodeling of the Temple City Sheriff's Station.

- *Technical Innovation;*
- *Devotion to an Organizational Mission or Duty;*
- *Improved Personal Safety; or*
- *Enhancement of the Departmental Image.*

*The distinguished service award officially recognizes exceptional performance by employees of this Department. The Medal is presented to employees who have distinguished themselves by actions which are far beyond those required for their position and which result in a significant contribution toward the betterment of our Department and its members through:*

- *Improved Efficiency;*
- *Increased Effectiveness;*
- *Substantial Cost Savings;*

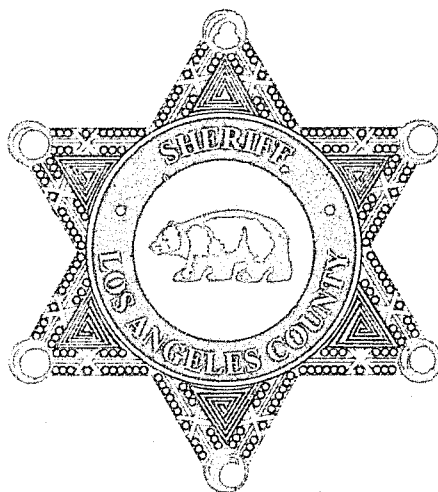



## IN MEMORIAM

**Melvin T. Harris, Deputy**

Service: 06-30-48 to 01-20-73

Death: 01-02-93

Retired

**Doug Travis, Sergeant**

Service: 02-21-55 to 03-17-91

Death: 01-06-93

Retired

**John W. Bain, Deputy**

Service: 10-06-43 to 06-30-67

Death: 01-13-93

Retired

**Deloise Andrews, Deputy**

Service: 05-22-61 to 09-06-77

Death: 01-22-93

Retired

**Lucien C. Edwards III, Deputy**

Service: 10-06-58 to 03-31-85

Death: 01-27-93

Retired

**Celia M. Mitchell, Deputy**

Service: 10-01-58 to 03-31-78

Death: 02-11-93

Retired

**William A. Wilson, Deputy**

Service: 04-30-73 to 03-17-82

Death: 02-12-93

Retired

**Joe Antonoff, Lieutenant**

Service: 05-22-59 to 08-01-89

Death: 02-14-93

Retired

**Leroy Perry Jr., Deputy**

Service: 06-01-55 to 07-31-62

Death: 02-22-93

Retired

**William Finch, Painter**

Service: 12-02-91 TO 02-22-93

Death: 02-22-93

**Ralph A. Larson, Lieutenant**

Service: 08-11-47 to 03-28-77

Death: 03-11-93

Retired

**Victoria Herrera, Station Clerk**

Service: 11-23-87 to 03-16-93

Death: 03-16-93

**Andrew Draine, Custody Assistant**

Service: 11-01-75 to 03-23-93

Death: 03-23-93

**Roland Biscailuz, Deputy**

Service: 10-03-68 to 03-25-93

Death: 03-25-93

**William R. Kerber, Deputy**

Service: 04-01-53 to 08-21-76

Death: 03-28-93

Retired

**David M. Rubin, Deputy**

Service: 01-13-56 to 06-26-74

Death: 04-02-93

Retired

**Michael D. Caradine, Deputy**

Service: 09-17-81 to 07-02-92

Death: 04-06-93

Retired

**Gregorio Hernandez, Fingerprint Tech.**

Service: 05-30-72 to 04-08-93

Death: 04-08-93

**Exequiel Fierro, Senior Cook**

Service: 03-10-86 to 04-09-93

Death: 04-09-93

**Allen C. Ecker, Deputy**

Service: 07-01-49 to 03-31-74

Death: 04-18-93

Retired

**Charles Whitehall, Deputy**

Service: 03-06-69 to 04-24-93

Death: 04-24-93

**Ralph Williams, Sergeant**

Service: 05-28-48 to 03-16-75

Death: 04-25-93

Retired

**Woodrow Jackson, Deputy**

Service: 08-08-57 to 06-18-85

Death: 05-02-93

Retired

**Paul N. Nester, Lieutenant**

Service: 08-01-26 to 06-22-58

Death: 05-14-93

Retired

**Kwok Siu, Accounting Technician**

Service: 12-02-74 to 05-07-93

Death: 05-07-93

**Floyd Smith, Sergeant**

Service: 03-21-52 to 07-24-78

Death: 05-17-93

Retired

**Vinton E. Roberts, Sergeant**

Service: 08-02-47 to 03-31-74

Death: 05-24-93

Retired

**Julius K. Streater Jr., Sergeant**

Service: 01-23-57 to 03-31-81

Death: 06-03-93

Retired

**Joe J. Robledo, Deputy**

Service: 01-14-52 to 08-09-74

Death: 06-13-93

Retired

**John Mihayio, Sergeant,**

Service: 08-13-41 to 08-02-64

Death: 06-17-93

Retired

**Richard Murphy, Electrician**

Service: 07-01-90 to 06-18-93

Death: 06-18-93

**Alfred Ernes, Deputy**

Service: 05-01-56 to 09-22-69  
Death: 07-03-93  
Retired

**Bill B. Meenk, Captain**

Service: 09-13-48 to 12-31-73  
Death: 07-05-93  
Retired

**Martica Clayton, Clerk**

Service: 08-02-89 to 07-13-93  
Death: 07-13-93

**Armand J. Licht Jr., Sergeant**

Service: 07-01-54 to 03-28-75  
Death: 07-20-93  
Retired

**Donald L. Golford, Lieutenant**

Service: 05-10-55 to 03-17-80  
Death: 07-28-93  
Retired

**Johnny F. Velasquez, Deputy**

Service: 09-10-69 to 03-01-85  
Death: 08-08-93  
Retired

**James V. Brennan, Lieutenant**

Service: 04-13-42 to 05-01-68  
Death: 08-22-93  
Retired

**Ernest B. Kritzman, Deputy**

Service: 07-01-52 to 03-31-73  
Death: 08-30-93  
Retired

**LaVonne Y. Rhine, Deputy**

Service: 08-16-54 to 11-27-66  
Death: 09-03-93  
Retired

**Victor H. Gunderson, Deputy**

Service: 07-26-37 to 09-30-63  
Death: 09-06-93  
Retired

**Lorin Rasmussen, Deputy**

Service: 11-04-63 to 09-07-93  
Death: 09-07-93

**Otto F. Burkhardt, Sergeant**

Service: 07-15-49 to 02-01-76  
Death: 09-27-93  
Retired

**Thomas B. Ennis, Deputy**

Service: 04-27-59 to 03-31-88  
Death: 10-04-93  
Retired

**Rochelle Braid, Intermediate Typist Clerk**

Service: 01-08-90 to 10-04-93  
Death: 10-04-93

**David E. Parker, Sergeant**

Service: 07-01-54 to 03-17-81  
Death: 10-23-93  
Retired

**Evelyn E. Lull, Deputy**

Service: 10-11-67 to 01-31-89  
Death: 11-01-93  
Retired

**Francis Tryonoviech, Sergeant**

Service: 01-20-65 to 02-07-79  
Death: 11-04-93  
Retired

**Peter Giron, Deputy**

Service: 10-19-93 to 11-08-93  
Death: 11-08-93

**Glenn W. McEwan, Sergeant**

Service: 08-01-37 to 04-30-67  
Death: 11-07-93  
Retired

**Matthew McDannell, Sergeant**

Service: 01-06-71 to 11-13-93  
Death: 11-13-93

**Donald L. Clary, Deputy**

Service: 04-09-56 to 02-07-79  
Death: 11-19-93  
Retired

**Euris Davidson, Radiation Technician**

Service: 01-05-90 to 11-20-93  
Death: 11-20-93

**James B. Kennedy, Deputy**

Service: 07-19-49 to 08-31-65  
Death: 11-23-93  
Retired

**David Dubose, Deputy**

Service: 12-05-68 to 08-23-92  
Death: 12-04-93  
Retired

**Verda E. Hornbeck, Typist Clerk**

Service: 07-29-43 to 07-31-61  
Death: 12-11-93  
Retired

**Paul Strohmman, Chief**

Service: 04-09-56 to 10-03-84  
Death: 12-11-93  
Retired

**Charles J. Anderson, Sergeant**

Service: 11-02-67 to 01-18-81  
Death: 12-20-93  
Retired

**Barry Jakovich, Criminalist**

Service: 06-17-91 to 12-25-93  
Death: 12-25-93

**Wilford E. Barnard, Lieutenant**

Service: 07-01-52 to 09-07-77  
Death: 12-29-93  
Retired



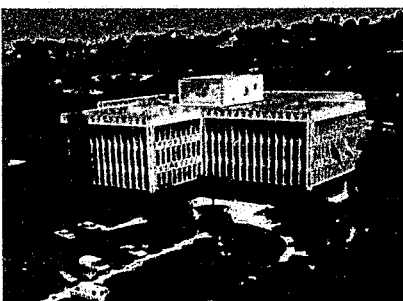
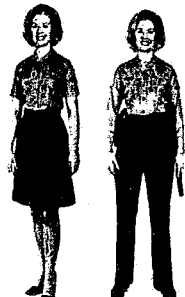

## STATISTICAL INFORMATION



# INTRODUCTION

The Year in Review 1993 Statistical Summary is issued by the Los Angeles County Sheriff's Department as a means of evaluating the effectiveness of current procedures and as a reference for future development of the Department. The following is a clarification of the terms used in the summary.

Totals may vary from previously published figures. This is due to the continual updating of Event Index System records and the efforts to present the most current data.

## *Crime Rates*

Crime rates in this summary are based on a population of 10,000 rather than 100,000 as in the State of California and Federal Bureau of Investigation reports. This makes the rates more significant in view of the population distribution in the various station and contract city areas. The crime rate is calculated as follows:

$$\frac{\text{Number of Crimes in Area}}{\text{Population in Area}} \times 10,000 = \text{Crime Rate}$$

## *Comparisons*

Factors contributing to crime are numerous and vary from place to place. Readers are cautioned against drawing conclusions from direct comparisons of crime figures between individual communities of similar populations and size. In Los Angeles County, a jurisdiction in excess of eight million population, several factors affect the rate of crime. The factors include:

- Crime reporting practices of citizens
- Solid economic factors
- Demographics of the population, including age, sex, race, and ethnicity
- Population density and community characteristics: commercial, educational, recreational, and economic
- Public attitude toward crime and law enforcement
- Number of police employees per unit of population
- Policies of prosecuting officials and courts

In evaluating percentage changes, consideration must be given to the dates during which changes took place as well as the actual number of crimes upon which the percentage is based.

## *Population*

Population figures were obtained from the May, 1993 publication of the Department of Finance, California.

## *Area*

The area adjustments are made from the data provided by the Los Angeles County Local Agency Formation Commission.

### ***Part I Offenses***

The Part I Offenses are used by law enforcement agencies in the United States to reveal the extent and trend of criminal activity. Any significant change from the anticipated pattern of the figures alerts law enforcement administrators to possible problem areas. The Part I Offenses are Criminal Homicide, Forcible Rape, Robbery, Aggravated Assault, Burglary, Larceny Theft, Grand Theft Auto, and Arson.

The Sheriff's Department tabulates Part I Offenses by Uniform Crime Report standards and maintains statistical files with regard to violations, locations of occurrences, arrests by age and sex of the offenders, and by disposition of incidents (cases). Only the most serious classification is tabulated from reports with multiple classifications. For example, if a suspect is charged with Burglary and Vandalism, only the Burglary (the most serious crime) is included in the statistics. However, if several persons together commit one crime, each person is counted in "Adults Arrested" but only one crime is counted in "Incidents Handled." Thus, statistics maintained by each of the stations or bureaus may differ from those recorded in this summary.

Similarly, a single incident handled may have multiple assignments with the result that incidents assigned will total more than incidents handled. Additionally, for the crimes of Homicide, Forcible Rape, and Aggravated Assault, the "Incidents Handled" column actually includes the number of victims as opposed to the number of incidents. This procedure is in compliance with the Bureau of Criminal Statistics' Uniform Crime Reporting (UCR) guidelines. Finally, the statistics listed in the "Aggravated Assault" category include not only those assaults with a Felony Assault statistical code (050 series), but also those with the following Misdemeanor Assault statistical codes: 141 (Gun), 142 (Knife), 143 (Dangerous Weapon Other than Gun, Knife, Hands/Feet/Fist/etc.), 146 (Spousal Assault), and 149 (Child Assault).

### ***Percentage Comparisons***

Whenever the availability of data permits, percentage changes are indicated. These percentages reflect increases or decreases in the total number of incidents. It must be noted that these changes do not adequately reflect changes in manpower expended. It is, in fact, possible for a decrease in incidents to represent an increase in man-hours expended.

### ***Lakewood Station***

The 1992 and 1993 data are not comparable due to a boundary change when the Long Beach contract expired on June 30, 1993.

### ***Traffic Statistics***

The figures obtained from Traffic Services Detail were based on data submitted by each station.

### ***Stolen and Recovered Property***

The monetary value of property stolen and recovered has been changed to the type of property stolen instead of property loss by crime classification.

# 1993 Changes Affecting LASD Statistics

EFFECTIVE DATE	CHANGE OR MODIFICATION	REASON FOR CHANGE/MODIFICATION
01/01/93	Reporting Districts 6000-6049 (Blue Line), 6050-6099 (Green Line), 6100-6199 (Metrolink Los Angeles County), 6200-6219 (Metrolink Ventura County), 6220-6259 (Metrolink San Bernardino County), 6260-6299 (Metrolink Riverside County), 6300-6339 (Metrolink Orange County), and 6340-6399 (Metrolink San Diego County) were created for Transit Services Bureau, as were Assignment Codes 6000, 6001, and 6002. The Reporting Districts in the 2100 series (Blue Line) and 8000 series (Metrolink) were inactivated, as were the Assignment Codes in these series.	Transit Services Bureau required a consecutive series of Reporting Districts for all of its operations.
01/01/93	Court Services East changed its Reporting Districts from 4300 and 4399 to 4100 and 4199, and its Assignment Code from 4300 to 4100. Transportation Bureau changed its Reporting Districts from 4500 and 4599 to 4300 and 4399, and its Assignment Code from 4500 to 4300. Technical Services Division changed its Reporting Districts from 6000 and 6099 to 4500 and 4599, and its Assignment Code from 6000 to 4500. Records and Identification Bureau changed its Reporting Districts from 6100 and 6199 to 4600 and 4699, and its Assignment Code from 6100 to 4600. Data Systems Bureau changed its Reporting Districts from 6200 and 6299 to 4700 and 4799, and its Assignment Code from 6200 to 4700. Communications & Fleet Management Bureau changed its Reporting Districts from 6300 and 6399 to 4800 and 4899, and its Assignment Code from 6300 to 4800. Scientific Services changed its Reporting Districts from 6400 and 6499 to 4900 and 4999, and its Assignment Code from 6400 to 4900.	These changes were needed to accommodate the transfer of Transit Services Bureau from the 2100 and 8000 series of Reporting Districts and Assignment Codes to the 6000 series.
01/01/93	The crime and arrest statistics for Transit Services Bureau were no longer included in the unincorporated totals. A new category of Transit Services was created for purposes of reporting data from Transit Services Bureau to the Department of Justice.	It became impractical to determine if criminal activity and arrests on the various transit facilities were occurring in unincorporated areas, contract cities, or non-contract cities. The Department of Justice agreed to the creation of this new category for crime and arrest statistics, and issued Transit Services Bureau a new ORI number.
01/01/93	Reporting District 0585 was created out of Temple Station Reporting District 0584.	Temple Station wanted to more effectively track crime patterns in the affected area.
01/01/93	Reporting District 0608 was created out of Santa Clarita Valley Station Reporting District 0620.	Santa Clarita Valley Station wanted to capture crime statistics for the new Valencia Mall.
01/01/93	Entry of stolen and recovered property amounts in fields other than the "Locally Stolen Vehicle" field for records with a statistical code of 091, 093, 095, 097, or 099 were allowed.	It was discovered that records with these statistical codes previously allowed entry of a stolen property amount only in the "Locally Stolen Vehicle" field, and disallowed the entry of an amount for any other property also stolen.
02/03/93	A single sequence counter was instituted for records with Lost Hills or Malibu reporting districts.	In order to prevent duplicate sequential numbers for Lost Hills and Malibu, it was decided to discontinue individual sequence counters for both stations.



# 1993 Changes Affecting LASD Statistics

(continued)

EFFECTIVE DATE	CHANGE OR MODIFICATION	REASON FOR CHANGE/MODIFICATION
04/05/93	The Active Case Status Report (ACSR) was modified to move the totals for "Detective Division Headquarters" from the "Miscellaneous" section to the "Detective Division" section.	The totals for "Detective Division Headquarters" were more appropriately included in the "Detective Division" section of the report.
05/07/93	A single sequence counter was instituted for records with Transit Services Bureau reporting districts.	Because Transit Services Bureau was expanded to include Reporting Districts in the 6000, 6100, 6200, and 6300 series, a single sequence counter was needed to prevent duplicate sequential numbers.
05/27/93	The Kind Codes of "A" for "Arrestee" and "D" for "Detainee" were removed from the Kind Code Table.	Due to widespread confusion as to when to use these Kind Codes, as opposed to the Kind Codes of "S" for "Suspect" and "D" for "Detainee," they were removed.
06/21/93	The following statistical codes were created: 038 (Carjacking), 039 (Cargo Hijacking), 048 (Carjacking), 049 (Cargo Hijacking), 090 (GTA -- Cargo/Vehicle, Laden with freight), and 264 (Graffiti/Tagging).	The Department decided to begin capturing data on the indicated crimes.
06/28/93	Zero became a valid entry in the stolen property and arson loss fields for statistical codes 031 through 039, 041 through 049, 080 through 089, 090 through 099, 270 through 279, and 382 through 389.	When previously entering records with these statistical codes, there was no way to indicate cases which were attempts or which involved no loss. This led some users to enter \$1 loss amounts, simply to satisfy the system requirement for any amount greater than zero. This requirement skewed the data and caused inquiries from the Department of Justice.
06/30/93	The following Reporting Districts were inactivated: 1380, 1381, 1382, 1383, 1384, 1385, 1386, 1387, 1390, 1391, 1392, 1393, 1394, 1395, and 1396.	Long Beach Police Department resumed responsibility for policing North and East Long Beach on 7/1/93, thereby removing the need for these Reporting Districts.
07/01/93	Reporting District 2534 (which had been created to monitor crime statistics in Kenneth Hahn Plaza) was deleted from the RB Table and incorporated into Reporting District 2536.	A private security firm was hired to police the Kenneth Hahn Plaza.
09/02/93	Reporting Districts 3700 and 3799 were deleted. Reporting Districts 3400 and 3499 were re-named "Special Investigations Bureau." Reporting District 3440 was created for "Special Investigations." Assignment Code 3700 was deleted. Assignment Code 3400 was renamed "Special Investigations Bureau." Assignment Code 3440 was created for "Special Investigations."	Special Investigations Bureau merged with Metro-Vice Bureau on 8/15/93, creating Special Investigations/Metro-Vice Bureau. On October 1, 1993, the name of the new bureau was changed back to Special Investigations Bureau.
09/02/93	Reporting District 1337 was created out of Reporting District 1333 in the City of Bellflower.	Lakewood Station assisted the City of Bellflower in developing a strategic community-based policing plan. The creation of this RD was essential to monitoring crime in an area which was a habitual police hazard.
09/20/93	Reporting Districts 3800 and 3899 and Assignment Code 3800 were activated for use by the new Taskforce for Regional Autotheft Prevention (TRAP).	TRAP was recently created to combat auto theft countywide, and needed to have its own reporting districts and assignment code.

# 1993 Changes Affecting LASD Statistics

(continued)

EFFECTIVE DATE	CHANGE OR MODIFICATION	REASON FOR CHANGE/MODIFICATION																														
12/30/93	<p>The following Firestone Station Reporting Districts were inactivated: 0100, 0172 through 0186, and 0199 (all unincorporated). The following Lynwood Station Reporting Districts were inactivated: 2500 (unincorporated), 2512 through 2518 (City of Lynwood), 2531 through 2538 (unincorporated), 2551 through 2553 (unincorporated), and 2599 (unincorporated). The following Carson Station Reporting Districts were inactivated: 1689, 1690, and 1691 (all unincorporated). All of these Reporting Districts were combined to create the new Century Station, as indicated below:</p> <table> <tr> <th>PATROL AREA</th><th>NEW RD</th><th>OLD RD</th></tr> <tr> <td>0</td><td>2100, 2199</td><td>0100, 0199, 2500, 2599</td></tr> <tr> <td>1</td><td>2110</td><td>2516</td></tr> <tr> <td>2</td><td>2111, 2112, 2113, 2114, 2115, 2116, 2117, 2118</td><td>2512, 2513, 2514, 2515, 2516, 2517, 2518</td></tr> <tr> <td>3</td><td>2131, 2132, 2133, 2134, 2135, 2136, 2137, 2138</td><td>2537, 2531, 2538, 2537, 2535, 2534, 2536, 2532, 2533</td></tr> <tr> <td>4</td><td>2140, 2141, 2142</td><td>1689, 1690, 1691</td></tr> <tr> <td>5</td><td>2151, 2152, 2153</td><td>2551, 2552, 2553</td></tr> <tr> <td>6</td><td>2170, 2171, 2172, 2173</td><td>0173, 0174, 0172, 0175, 0176, 0177</td></tr> <tr> <td>7</td><td>2174, 2175, 2176, 2177</td><td>0180, 0181, 0182, 0183, 0184</td></tr> <tr> <td>9</td><td>2178, 2179</td><td>0178, 0185, 0186, 0179</td></tr> </table> <p>New Assignment Codes of 2101 (Century Station Patrol), 2102 (Century Station Detectives), 2103 (Century Station Narcotics), and 2104 (Century Station OSS) were also created, replacing 0101, 0102, 0103, 0104, 2501, 2501, 2503, and 2504.</p>	PATROL AREA	NEW RD	OLD RD	0	2100, 2199	0100, 0199, 2500, 2599	1	2110	2516	2	2111, 2112, 2113, 2114, 2115, 2116, 2117, 2118	2512, 2513, 2514, 2515, 2516, 2517, 2518	3	2131, 2132, 2133, 2134, 2135, 2136, 2137, 2138	2537, 2531, 2538, 2537, 2535, 2534, 2536, 2532, 2533	4	2140, 2141, 2142	1689, 1690, 1691	5	2151, 2152, 2153	2551, 2552, 2553	6	2170, 2171, 2172, 2173	0173, 0174, 0172, 0175, 0176, 0177	7	2174, 2175, 2176, 2177	0180, 0181, 0182, 0183, 0184	9	2178, 2179	0178, 0185, 0186, 0179	Although the new facility won't be occupied until the middle part of 1994, the new Century Station officially came into existence at 0700 hours on December 30, 1993. It is composed of all of the reporting districts which formerly made up Firestone and Lynwood Stations, as well as three unincorporated Carson reporting districts.
PATROL AREA	NEW RD	OLD RD																														
0	2100, 2199	0100, 0199, 2500, 2599																														
1	2110	2516																														
2	2111, 2112, 2113, 2114, 2115, 2116, 2117, 2118	2512, 2513, 2514, 2515, 2516, 2517, 2518																														
3	2131, 2132, 2133, 2134, 2135, 2136, 2137, 2138	2537, 2531, 2538, 2537, 2535, 2534, 2536, 2532, 2533																														
4	2140, 2141, 2142	1689, 1690, 1691																														
5	2151, 2152, 2153	2551, 2552, 2553																														
6	2170, 2171, 2172, 2173	0173, 0174, 0172, 0175, 0176, 0177																														
7	2174, 2175, 2176, 2177	0180, 0181, 0182, 0183, 0184																														
9	2178, 2179	0178, 0185, 0186, 0179																														
12/30/93	Reporting District 1370 was created to capture data on events occurring on the grounds of Lakewood Station. This new Reporting District was formerly part of Reporting District 1321.	Lakewood Station requested a separate Reporting District be created for the area immediately surrounding (and including) the Lakewood Station building. This was done to prevent the City of Lakewood from being charged for reports written for incidents occurring at the station.																														
12/30/93	Reporting District 1318 was created to capture data on events occurring in a particular area of Cerritos. This new Reporting District was formerly part of Reporting District 1312.	Lakewood Station requested a separate Reporting District be created for that area of Cerritos which had Orange County mailing addresses.																														
12/30/93	Reporting District 2917 was created to capture data on events occurring in a particular area of Walnut. This new Reporting District was formerly part of Reporting District 2913.	Walnut Station requested a separate Reporting District be created for an area of Walnut due to an increased level of activity in that area.																														



# DEPARTMENT SUMMARY

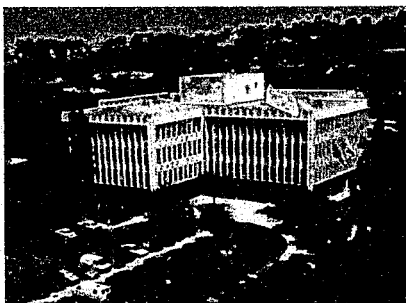
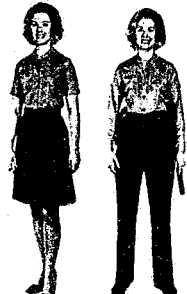

# Departmental Personnel Strength

(As of December 31, 1993)

RANK	TOTAL	MALE	FEMALE	WHITE	BLACK	HISPANIC	OTHER
SHERIFF	1	1	0	1	0	0	0
UNDERSHERIFF	1	1	0	1	0	0	0
ASSISTANT SHERIFF	2	2	0	2	0	0	0
DIVISION CHIEF	7	7	0	4	2	1	0
COMMANDER	18	16	2	16	1	1	0
CAPTAIN	52	46	6	46	2	3	1
LIEUTENANT	291	271	20	246	21	21	3
SERGEANT	899	815	84	758	48	81	12
DEPUTY	6,169	5,363	806	4,284	585	1,121	179
DEPUTY SHERIFF TRAINEE	0	0	0	0	0	0	0
<b>TOTAL</b>	<b>7,440</b>	<b>6,522</b>	<b>918</b>	<b>5,358</b>	<b>659</b>	<b>1,228</b>	<b>195</b>
<b>PERCENTAGE</b>		<b>87.7%</b>	<b>12.3%</b>	<b>72.0%</b>	<b>8.9%</b>	<b>16.5%</b>	<b>2.7%</b>
<b>CIVILIAN BY SEX</b>	<b>3,640</b>	<b>1,228</b>	<b>2,412</b>				
<b>PERCENTAGE</b>		<b>33.7%</b>	<b>66.3%</b>				
<b>CIVILIAN BY RACE</b>				<b>1,241</b>	<b>1,080</b>	<b>802</b>	<b>517</b>
<b>PERCENTAGE</b>				<b>34.1%</b>	<b>29.7%</b>	<b>22.0%</b>	<b>14.3%</b>

# Budgeted Positions for the Department

	TOTAL AUTHORIZED	EXECUTIVE OFFICE OF THE SHERIFF	OFFICE OF ADMINISTRATIVE SERVICES	COURT SERVICES DIVISION	CUSTODY DIVISION	DETECTIVE DIVISION	FIELD OPERATIONS REGION I	FIELD OPERATIONS REGION II	FIELD OPERATIONS REGION III	PROFESSIONAL STANDARDS AND TRAINING DIVISION	TECHNICAL SERVICES DIVISION
SHERIFF (UNCLASSIFIED)	1	1									
UNDERSHERIFF (UNCLASSIFIED)	1	1									
ASSISTANT SHERIFF	2	2									
DIVISION CHIEF	8		0	1	1	1	1	1	1	1	1
EXECUTIVE ASSISTANT (UNCLASSIFIED)	0	0									
AREA COMMANDER	17	0	0	1	4	2	2	2	2	2	2
CAPTAIN	50	3	0	3	12	6	6	8	5	4	3
LIEUTENANT	286	8	2	8	75	26	47	50	39	17	14
SERGEANT	922	18	5	34	179	107	151	174	163	74	17
DEPUTY SHERIFF GENERALIST	6,469.5	26	8	720	2,320.5	318	892.5	1,087.5	948	110	39
DEPUTY SHERIFF TRAINEE	105									105	
TOTAL SWORN	7,861.5	59	15	767	2,591.5	460	1,099.5	1,322.5	1,158	313	76
TOTAL CIVILIAN	3,898.7	48	643.5	52	1,747.9	134	232	231.8	223	77	509.5
TOTAL DEPARTMENT	11,760.2	107	658.5	819	4,339.4	594	1,331.5	1,554.3	1,381	390	585.5

# 1993 Part I Crimes

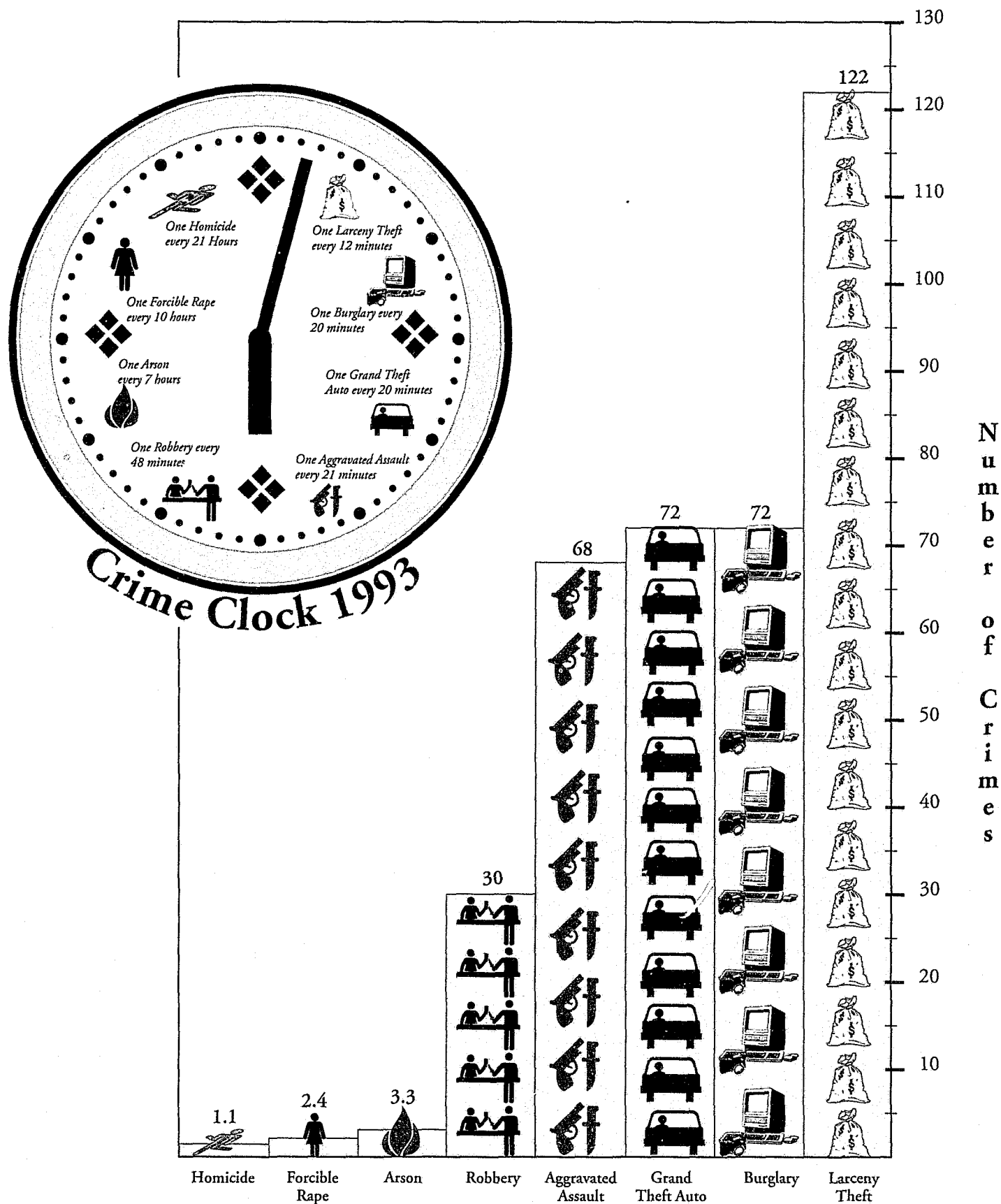

# Department Total

## Synopsis - Criminal Activity

	CALENDAR YEAR 1992	CALENDAR YEAR 1993	PERCENT CHANGE	CRIME RATE PER 10,000 POPULATION	
				1992	1993
<b>TOTAL CASES HANDLED</b>	<b>392,925</b>	<b>355,950</b>	<b>-9</b>		
<b>PART I OFFENSES</b>	<b>144,216</b>	<b>135,464</b>	<b>-6</b>	<b>576.52</b>	<b>530.20</b>
CRIMINAL HOMICIDE	443	417	-6	1.77	1.63
FORCIBLE RAPE	915	873	-5	3.66	3.42
ROBBERY	12,242	10,870	-11	48.94	42.54
AGGRAVATED ASSAULT	26,866	24,646	-8	107.40	96.46
BURGLARY	29,238	26,432	-10	116.88	103.45
LARCENY THEFT	46,597	44,686	-4	186.28	174.90
GRAND THEFT AUTO	26,422	26,335	0	105.62	103.07
ARSON	1,493	1,205	-19	5.97	4.72
<b>PART II OFFENSES</b>	<b>161,907</b>	<b>148,794</b>	<b>-8</b>	<b>647.24</b>	<b>582.37</b>
<b>NON-CRIMINAL CASES</b>	<b>86,802</b>	<b>71,692</b>	<b>-17</b>		
<b>TOTAL ARRESTS*</b>	<b>101,369</b>	<b>93,663</b>	<b>-8</b>		
ADULT ARRESTS	86,524	79,434	-8		
JUVENILE ARRESTS	14,845	14,229	-4		
<b>TOTAL CASE ASSIGNMENTS</b>	<b>346,446</b>	<b>328,082</b>	<b>-5</b>		
<b>STOLEN AND RECOVERED PROPERTY</b>					
AMOUNT STOLEN	259,658,681	256,507,949	-1		
AMOUNT RECOVERED	77,275,255	81,499,178	5		
PERCENT RECOVERED	29.8	31.8			

	AREA IN SQUARE MILES	POPULATION 1993	CRIME RATE PER 10,000 POPULATION PART I OFFENSES		PERCENT CHANGE
			1992	1993	
<b>TOTAL AREA</b>	<b>3,182.02</b>	<b>2,554,960</b>	<b>576.52</b>	<b>530.20</b>	<b>-8</b>
UNINCORPORATED AREA	2,672.65	962,100	535.70	477.94	-11
CONTRACT CITIES	509.37	1,592,860	601.25	560.33	-7

\* Department total exceeds the sum of station totals by the number of arrests made outside of Sheriff's jurisdiction.





# Synopsis - Demographic and Geographic Data

	AREA POPULATION 1993		TOTAL SQ. MILES IN STATION AREA	POPULATION DENSITY PER SQ. MILE	PART I CRIME RATE PER 10,000 POPULATION	STATION COMPLEMENT	
	INCORP.	UNINCORP.				SWORN	NON-SWORN
<b>DEPARTMENT TOTAL</b>	<b>1,592,860</b>	<b>962,100</b>	<b>3,182.02</b>	<b>802.94</b>	<b>530.20</b>	<b>3,125.0</b>	<b>591.6</b>
<b>REGION I</b>	<b>562,565</b>	<b>382,500</b>	<b>2,546.02</b>	<b>371.19</b>	<b>429.78</b>	<b>1,068.5</b>	<b>219.5</b>
ANTELOPE VALLEY	197,400	75,445	1,283.58	212.57	512.31	229.5	50.0
CRESCENTA VALLEY REGIONAL	19,600	64,315	272.67	307.75	299.95	137.0	25.0
EAST LOS ANGELES	35,500	129,510	15.54	10,618.40	546.75	196.0	39.5
LOST HILLS REGIONAL	59,565	19,790	186.26	426.04	317.69	141.0	34.0
SANTA CLARITA VALLEY	122,900	40,000	725.67	224.48	312.83	163.0	26.0
TEMPLE	127,600	53,440	62.30	2,905.94	413.33	202.0	45.0
<b>REGION II</b>	<b>284,725</b>	<b>268,190</b>	<b>81.80</b>	<b>6,759.35</b>	<b>663.16</b>	<b>1,023.5</b>	<b>179.6</b>
CARSON	85,000	43,670	28.32	4,543.43	639.54	214.0	28.0
FIRESTONE	--	73,505	4.17	17,627.10	544.04	119.0	21.0
LYNWOOD	63,200	33,640	7.61	12,725.36	766.01	177.0	30.0
LENNOX	28,300	85,420	8.03	14,161.89	681.94	199.5	33.0
MARINA DEL REY	--	26,630	7.80	3,414.10	739.02	79.0	9.0
LOMITA	71,525	4,175	22.74	3,328.94	308.32	94.0	23.6
WEST HOLLYWOOD	36,700	1,150	3.13	12,092.65	1,250.99	141.0	35.0
<b>REGION III</b>	<b>745,570</b>	<b>311,410</b>	<b>554.20</b>	<b>1,907.22</b>	<b>523.25</b>	<b>1,033.0</b>	<b>192.5</b>
AVALON	3,040	540	131.23	27.28	966.48	10.0	8.0
INDUSTRY	46,030	123,375	64.95	2,608.24	528.44	212.0	32.0
LAKEWOOD	362,950	1,860	44.01	8,289.25	635.18	261.0	48.0
NORWALK	155,250	60,210	40.75	5,287.36	542.93	233.0	44.0
PICO RIVERA	60,200	26,540	13.04	6,651.84	438.78	82.0	17.0
WALNUT REGIONAL	118,100	98,885	260.22	833.85	337.95	235.0	43.5

# Comparative Crime Rates by Station and Cities

FOR I	CASES	PART I RATE	FOR II	CASES	PART I RATE	FOR III	CASES	PART I RATE
<b>ANTELOPE VALLEY</b>	<b>33,936</b>	<b>512.31</b>	<b>CARSON</b>	<b>19,956</b>	<b>639.54</b>	<b>AVALON</b>	<b>1,520</b>	<b>966.48</b>
Lancaster	16,476	592.85	Carson	12,881	579.65	Avalon	1,339	980.26
Palmdale	11,796	551.18	Unincorporated Area	7,075	756.13	Unincorporated Area	181	888.89
Unincorporated Area	5,664	346.35	<b>FIRESTONE</b>	<b>7,734</b>	<b>544.04</b>	<b>INDUSTRY</b>	<b>20,567</b>	<b>528.44</b>
<b>CRESCENTA REGIONAL</b>	<b>7,904</b>	<b>299.95</b>	<b>LYNWOOD</b>	<b>16,614</b>	<b>766.01</b>	Industry	5,858	41,352.94
La Canada / Flintridge	1,449	196.43	Lynwood	10,956	739.87	La Habra Heights	381	193.80
Unincorporated Area	6,455	331.49	Unincorporated Area	5,658	815.10	La Puente	5,356	479.95
<b>EAST LOS ANGELES</b>	<b>21,228</b>	<b>546.75</b>	<b>LENNOX</b>	<b>20,074</b>	<b>681.94</b>	Unincorporated Area	8,972	336.21
Commerce	4,671	1,669.39	Lawndale	6,243	767.49	<b>LAKEWOOD</b>	<b>48,808</b>	<b>635.18</b>
Cudahy	2,678	431.40	Unincorporated Area	13,831	653.59	Artesia	2,399	642.14
Unincorporated Area	13,879	461.28	<b>MARINA DEL REY</b>	<b>3,722</b>	<b>739.02</b>	Bellflower	10,186	739.27
<b>LOST HILLS REGIONAL</b>	<b>10,784</b>	<b>317.69</b>	<b>LOMITA</b>	<b>7,028</b>	<b>308.32</b>	Cerritos	7,710	751.49
Agoura Hills	1,926	295.94	Lomita	2,944	465.31	Hawaiian Gardens	2,340	769.93
Calabasas	2,190	328.53	Rancho Palos Verdes	2,421	203.33	Lakewood	10,236	662.68
Hidden Hills	122	315.22	Rolling Hills	79	147.37	Long Beach	7,243	Not Computed
Malibu	4,227	528.81	Rolling Hills Estates	986	357.37	Paramount	8,275	742.39
West Lake Village	696	255.74	Unincorporated Area	598	608.38	Unincorporated Area	419	220.43
Unincorporated Area	1,623	229.41	<b>TRANSIT SERVICES</b>	<b>3,422</b>	<b>0.16</b>	<b>NORWALK</b>	<b>30,453</b>	<b>542.93</b>
<b>SANTA CLARITA</b>	<b>17,525</b>	<b>312.83</b>	Metro Blue Line	1,812	0.12	La Mirada	5,189	406.89
Santa Clarita	14,045	326.85	Metrolink	1,610	0.38	Norwalk	13,676	548.39
Unincorporated Area	3,480	269.75	<b>WEST HOLLYWOOD</b>	<b>12,219</b>	<b>1,250.99</b>	Santa Fe Springs	5,917	1,576.62
<b>TEMPLE</b>	<b>20,981</b>	<b>413.33</b>	West Hollywood	11,368	1,171.12	Unincorporated Area	5,671	368.21
Bradbury	33	176.47	Unincorporated Area	851	3,800.00	<b>PICO RIVERA</b>	<b>9,458</b>	<b>438.78</b>
Duarte	2,988	424.64				Pico Rivera	6,969	444.19
Rosemead	6,732	501.32				Unincorporated Area	2,489	426.53
South El Monte	4,221	592.47				<b>WALNUT REGIONAL</b>	<b>21,299</b>	<b>337.95</b>
Temple City	3,027	329.52				Diamond Bar	4,549	315.65
Unincorporated Area	3,980	303.71				San Dimas	4,491	402.09
						Walnut	3,369	301.98
						Unincorporated Area	8,890	339.49
			<b>MISCELLANEOUS</b>	<b>20,718</b>	<b>-----</b>			
			<b>TOTAL DEPARTMENT</b>	<b>355,950</b>	<b>530.20</b>			

# Department Total

CASES HANDLED BY LOCATION

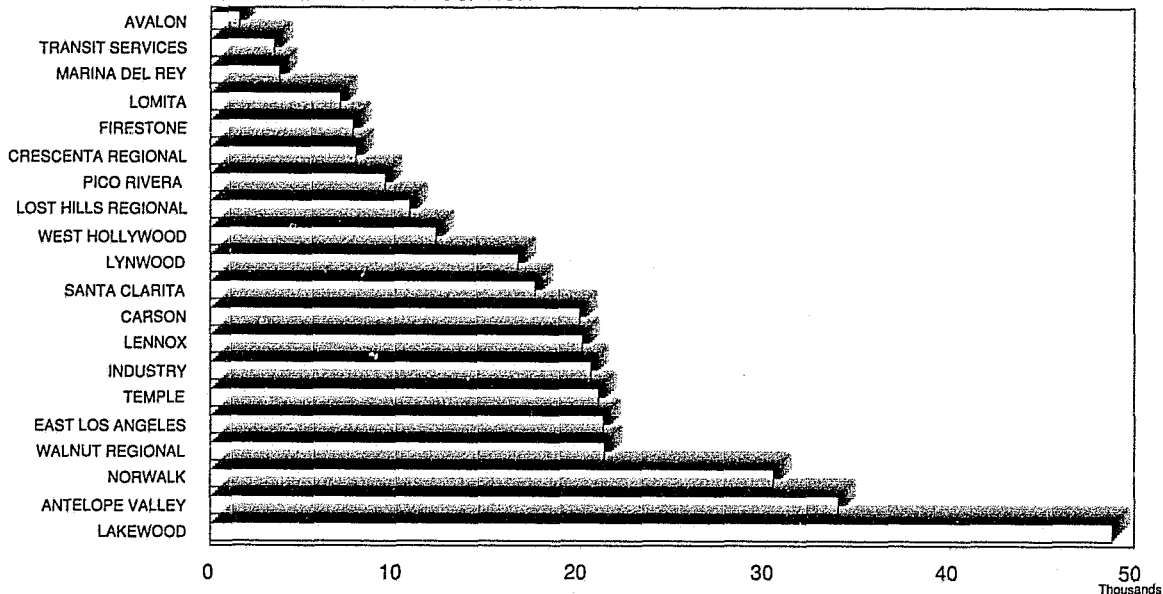

TEN MOST FREQUENT CASES HANDLED

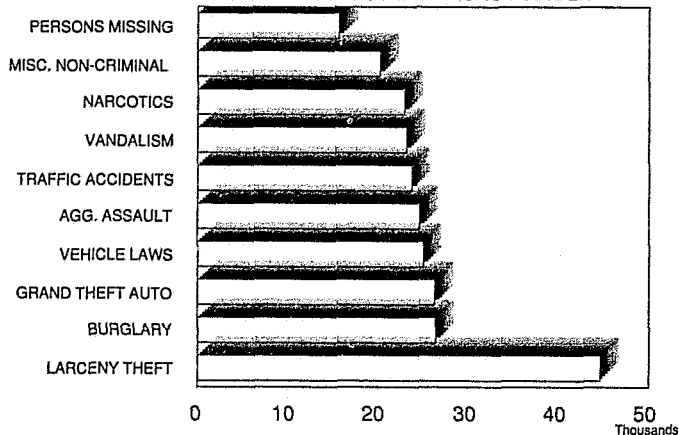

TEN MOST FREQUENT ARRESTS

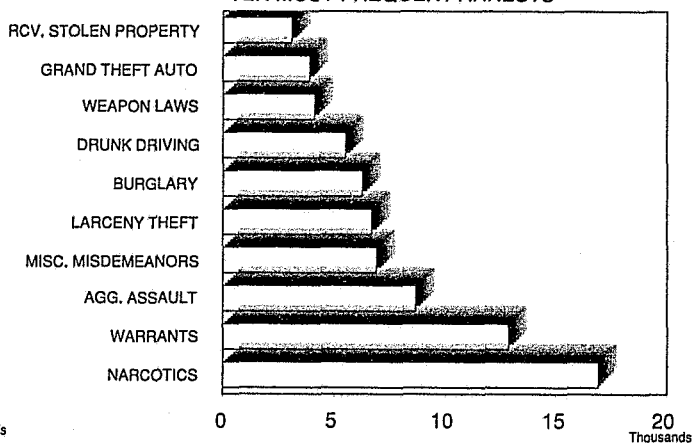

CRIME RATE PER 10,000 POPULATION

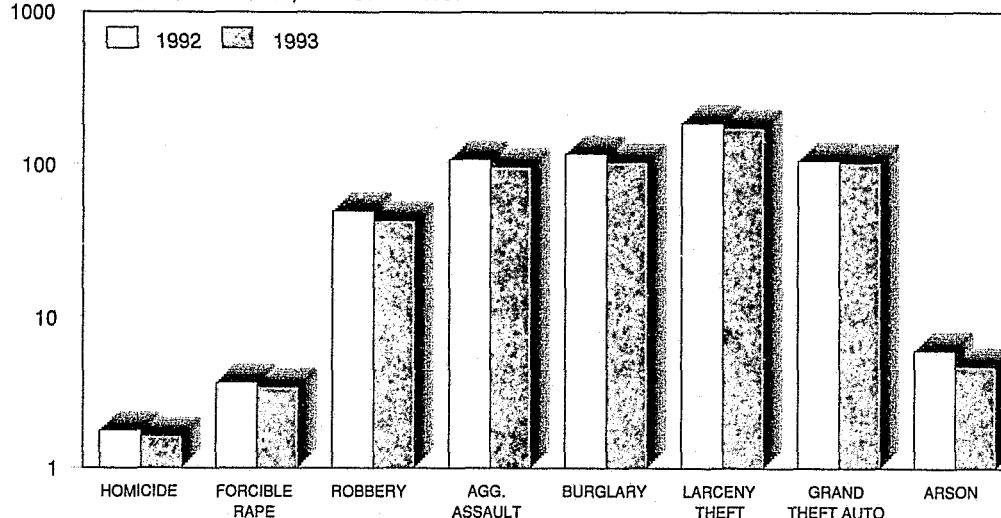

# Department Total

INCIDENTS AND ARRESTS				
	INCIDENTS HANDLED	ADULTS ARRESTED	JUVENILES ARRESTED	INCIDENT ASSIGNMENTS
<b>CALENDAR YEAR 1993</b>	<b>355,950</b>	<b>79,434</b>	<b>14,229</b>	<b>328,082</b>
CALENDAR YEAR 1992	392,925	86,524	14,845	346,446
CALENDAR YEAR 1991	382,335	92,638	15,615	346,192
% CHANGE 1992 TO 1993	-9	-8	-4	-5
<b>PART I OFFENSES</b>				
CRIMINAL HOMICIDE*	417	200	26	415
FORCIBLE RAPE*	873	225	25	866
ROBBERY	10,870	2,115	780	9,963
AGGRAVATED ASSAULT*	24,646	7,720	929	22,853
BURGLARY	26,432	4,507	1,744	26,369
LARCENY THEFT	44,686	5,251	1,435	44,424
GRAND THEFT AUTO	26,335	2,446	1,451	26,255
ARSON	1,205	63	85	1,199
<b>SUB-TOTAL</b>	<b>135,464</b>	<b>22,527</b>	<b>6,475</b>	<b>132,344</b>
<b>ALL OTHER OFFENSES</b>				
FORGERY	4,536	283	24	4,423
FRAUD AND NSF CHECKS	3,406	976	55	3,176
SEX OFFENSES, FELONIES	4,605	602	98	4,488
SEX OFFENSES, MISDEMEANORS	2,797	794	23	2,701
NON-AGGRAVATED ASSAULTS	11,686	1,611	431	7,563
WEAPON LAWS	7,795	3,321	790	7,325
OFFENSES AGAINST FAMILY	170	45	2	170
NARCOTICS	22,904	15,697	1,202	21,800
LIQUOR LAWS	2,093	148	122	2,059
DRUNK/ALCOHOL/DRUGS	2,250	1,871	45	2,177
DISORDERLY CONDUCT	8,334	456	159	8,194
VAGRANCY	69	41	9	66
GAMBLING	67	76	12	53
DRUNK DRIVING VEHICLE/BOAT	7,115	5,471	39	7,029
VEHICLE/BOATING LAWS	25,052	2,742	168	23,877
VANDALISM	23,180	602	1,395	22,291
WARRANTS	597	12,790	55	510
RECEIVING STOLEN PROPERTY	1,791	2,362	725	1,693
FEDERAL OFFENSES W/O MONEY	198	73	9	189
FEDERAL OFFENSES WITH MONEY	570	0	0	528
FELONIES, MISCELLANEOUS	7,487	783	132	6,412
MISDEMEANOR, MISCELLANEOUS	12,092	6,163	739	9,066
<b>SUB-TOTAL</b>	<b>148,794</b>	<b>56,907</b>	<b>6,234</b>	<b>135,790</b>
<b>NON-CRIMINAL</b>				
PERSONS MISSING	15,661	0	39	15,513
JUVENILE, NON-CRIMINAL	687	0	1,397	627
COMMITMENTS	44	0	0	33
MISCELLANEOUS, NON-CRIMINAL	20,226	0	84	17,346
SUICIDE AND ATTEMPT	1,875	0	0	1,603
MENTALLY ILL	1,710	0	0	1,642
ACCIDENTS, TRAFFIC/VEH./BOAT	23,740	0	0	20,420
ACCIDENTS, MISCELLANEOUS	5,627	0	0	703
PERSONS DEAD	2,122	0	0	2,061
<b>SUB-TOTAL</b>	<b>71,692</b>	<b>0</b>	<b>1,520</b>	<b>59,948</b>

NOTE: Figures include Detective Division and Jail Investigations Unit.

\* Homicide, Forcible Rapes, and Aggravated Assaults are counted by number of victims.

# Department Total

PART I OFFENSES CLEARED					
	DEPARTMENT TOTAL	MISCELLANEOUS LOCATIONS	REGION I	REGION II	REGION III
<b>TOTAL PART I OFFENSES</b>	<b>135,464</b>	<b>2,873</b>	<b>40,617</b>	<b>36,667</b>	<b>55,307</b>
NUMBER UNFOUNDED	848	1	488	156	203
NUMBER CLEARED	34,736	1,073	12,140	8,260	13,263
PERCENT CLEARED	26	37	30	23	24
<b>CRIMINAL HOMICIDE</b>	<b>417</b>	<b>2</b>	<b>117</b>	<b>174</b>	<b>124</b>
NUMBER UNFOUNDED	30	0	11	13	6
NUMBER CLEARED	135	1	46	48	40
PERCENT CLEARED	35	50	39	28	32
<b>FORCIBLE RAPE</b>	<b>873</b>	<b>1</b>	<b>309</b>	<b>256</b>	<b>307</b>
NUMBER UNFOUNDED	16	0	3	7	6
NUMBER CLEARED	579	1	233	132	213
PERCENT CLEARED	68	100	75	52	69
<b>ROBBERY</b>	<b>10,870</b>	<b>873</b>	<b>2,452</b>	<b>3,882</b>	<b>3,663</b>
NUMBER UNFOUNDED	29	0	12	7	10
NUMBER CLEARED	2,523	183	695	840	805
PERCENT CLEARED	23	21	28	22	22
<b>AGGRAVATED ASSAULT</b>	<b>24,646</b>	<b>1,723</b>	<b>7,451</b>	<b>7,125</b>	<b>8,347</b>
NUMBER UNFOUNDED	193	0	90	39	64
NUMBER CLEARED	16,311	832	5,649	3,973	5,857
PERCENT CLEARED	67	48	76	56	70
<b>BURGLARY</b>	<b>26,432</b>	<b>36</b>	<b>8,696</b>	<b>6,913</b>	<b>10,787</b>
NUMBER UNFOUNDED	122	0	87	18	17
NUMBER CLEARED	3,540	10	1,402	917	1,211
PERCENT CLEARED	13	28	16	13	11
<b>LARCENY THEFT</b>	<b>44,686</b>	<b>218</b>	<b>14,163</b>	<b>10,300</b>	<b>20,005</b>
NUMBER UNFOUNDED	302	1	176	48	77
NUMBER CLEARED	9,259	34	3,423	1,724	4,078
PERCENT CLEARED	21	16	24	17	20
<b>GRAND THEFT AUTO</b>	<b>26,335</b>	<b>17</b>	<b>6,976</b>	<b>7,598</b>	<b>11,744</b>
NUMBER UNFOUNDED	144	0	107	20	17
NUMBER CLEARED	2,267	6	637	600	1,024
PERCENT CLEARED	9	35	9	8	9
<b>ARSON</b>	<b>1,205</b>	<b>3</b>	<b>453</b>	<b>419</b>	<b>330</b>
NUMBER UNFOUNDED	12	0	2	4	6
NUMBER CLEARED	122	3	55	26	35
PERCENT CLEARED	10	100	12	6	11

# Department Total

PART I OFFENSES CLEARED			
	ACTUAL KNOWN OFFENSES*	NUMBER CLEARED	PERCENT CLEARED
<b>TOTAL PART I OFFENSES</b>	<b>134,616</b>	<b>34,736</b>	<b>26</b>
CRIMINAL HOMICIDE	387	135	35
FORCIBLE RAPE	857	579	68
ROBBERY	10,841	2,523	23
AGGRAVATED ASSAULT	24,453	16,311	67
BURGLARY	26,310	3,540	13
LARCENY THEFT	44,384	9,259	21
GRAND THEFT AUTO	26,191	2,267	9
ARSON	1,193	122	10
<b>PROPERTY BY TYPE AND VALUE</b>			
	VALUE STOLEN	VALUE RECOVERED	PERCENT
<b>TOTAL</b>	<b>\$256,507,949</b>	<b>\$81,499,178</b>	<b>32</b>
CURRENCY, NOTES, ETC.	23,360,530	505,523	2
JEWELRY AND PRECIOUS METALS	17,532,405	1,424,995	8
CLOTHING AND FURS	8,895,093	660,318	7
LOCALLY STOLEN MOTOR VEHICLES	132,600,415	75,527,651	57
OFFICE EQUIPMENT	8,820,761	206,610	2
TELEVISIONS, RADIOS, STEREOS	15,912,362	480,574	3
FIREARMS	1,255,740	60,554	5
HOUSEHOLD GOODS	3,532,648	80,359	2
CONSUMABLE GOODS	2,637,697	100,883	4
LIVESTOCK	144,053	23,971	17
MISCELLANEOUS	41,816,245	2,427,740	6

\* Unfounded not included.

# Arrest Summary

	ADULTS						TOTAL*
	FELONY			MISDEMEANOR			
	MALE	FEMALE	TOTAL	MALE	FEMALE	TOTAL	
DEPARTMENT TOTAL**	33,842	5,527	39,369	33,840	6,225	40,065	79,434
FIELD OPERATIONS REGION I	9,827	1,632	11,459	11,013	2,296	13,309	24,768
ANTELOPE VALLEY	3,028	683	3,711	2,243	733	2,976	6,687
CRESCENTA VALLEY REGIONAL	709	141	850	1,127	174	1,301	2,151
EAST LOS ANGELES	2,753	251	3,004	2,256	380	2,636	5,640
LOST HILLS REGIONAL	553	73	626	1,777	294	2,071	2,697
SANTA CLARITA VALLEY	1,055	183	1,238	1,691	297	1,988	3,226
TEMPLE	1,729	301	2,030	1,919	418	2,337	4,367
FIELD OPERATIONS REGION II	12,520	1,766	14,286	12,523	1,942	14,465	28,751
CARSON	2,674	496	3,170	2,484	431	2,915	6,085
FIRESTONE	1,758	185	1,943	1,092	96	1,188	3,131
LYNWOOD	2,697	321	3,018	2,061	283	2,344	5,362
LENNOX	3,131	425	3,556	2,586	435	3,021	6,577
MARINA DEL REY	321	75	396	381	54	435	831
LOMITA	535	109	644	707	123	830	1,474
TRANSIT SERVICES BUREAU	377	54	431	1,102	275	1,377	1,808
WEST HOLLYWOOD	1,027	101	1,128	2,110	245	2,355	3,483
FIELD OPERATIONS REGION III	11,185	2,082	13,267	10,272	1,981	12,253	25,520
AVALON	54	8	62	168	26	194	256
INDUSTRY	2,026	306	2,332	2,115	299	2,414	4,746
LAKEWOOD	4,113	959	5,072	3,250	938	4,188	9,260
NORWALK	2,387	414	2,801	2,577	426	3,003	5,804
PICO RIVERA	1,005	150	1,155	992	114	1,106	2,261
WALNUT REGIONAL	1,600	245	1,845	1,170	178	1,348	3,193

\* Total exceeds sum of felony and misdemeanor arrests by the number of non-criminal arrests.

\*\* Department total exceeds the sum of station totals by the number of arrests made outside of Sheriff's jurisdiction.

# Arrest Summary

(continued)

JUVENILES							TOTAL*	GRAND TOTAL ***
FELONY			MISDEMEANOR					
MALE	FEMALE	TOTAL	MALE	FEMALE	TOTAL			
DEPARTMENT TOTAL**	6,688	839	7,527	4,990	1,712	6,702	14,229	93,663
FIELD OPERATIONS REGION I	2,347	292	2,639	2,050	797	2,847	5,486	30,254
ANTELOPE VALLEY	917	157	1,074	856	374	1,230	2,304	8,991
CRESCENTA VALLEY REGIONAL	142	12	154	73	23	96	250	2,401
EAST LOS ANGELES	474	34	508	378	133	511	1,019	6,659
LOST HILLS REGIONAL	95	14	109	65	7	72	181	2,878
SANTA CLARITA VALLEY	370	35	405	492	161	653	1,058	4,284
TEMPLE	349	40	389	186	99	285	674	5,041
FIELD OPERATIONS REGION II	1,925	199	2,124	1,095	369	1,464	3,588	32,339
CARSON	375	53	428	271	90	361	789	6,874
FIRESTONE	294	16	310	117	30	147	457	3,588
LYNWOOD	551	56	607	202	78	280	887	6,249
LENNOX	441	50	491	269	106	375	866	7,443
MARINA DEL REY	50	3	53	21	5	26	79	910
LOMITA	86	11	97	81	13	94	191	1,665
TRANSIT SERVICES BUREAU	62	6	68	76	32	108	176	1,984
WEST HOLLYWOOD	66	4	70	58	15	73	143	3,626
FIELD OPERATIONS REGION III	2,415	348	2,763	1,844	545	2,389	5,152	30,672
AVALON	9	0	9	29	3	32	41	297
INDUSTRY	464	56	520	259	81	340	860	5,606
LAKEWOOD	878	127	1,005	651	195	846	1,851	11,111
NORWALK	488	93	581	515	156	671	1,252	7,056
PICO RIVERA	219	34	253	146	47	193	446	2,707
WALNUT REGIONAL	357	38	395	244	63	307	702	3,895

\* Total exceeds sum of felony and misdemeanor arrests by the number of non-criminal arrests.

\*\* Department total exceeds the sum of station totals by the number of arrests made outside of Sheriff's jurisdiction.

\*\*\* Grand total includes adults and juveniles.



# Adults Arrested by Charge and Disposition

OFFENSES	FELONY ARRESTS				
	FELONIES FILED	D.A. DENIED FELONY: FILING REDUCED TO MISDEMEANOR	REDUCED TO MISDEMEANOR BY DEPARTMENT	COMPLAINT NOT SOUGHT BY DEPARTMENT	D.A. DENIED COMPLAINT
<b>TOTALS</b>	<b>28,662</b>	<b>6,273</b>	<b>1,814</b>	<b>1,836</b>	<b>3,609</b>
<b>PART I OFFENSES</b>					
CRIMINAL HOMICIDE	243	0	0	0	2
FORCIBLE RAPE	164	7	2	12	56
ROBBERY	1,649	130	19	170	240
AGGRAVATED ASSAULT	4,090	1,853	251	440	1,121
BURGLARY	3,009	890	178	204	291
LARCENY THEFT	1,070	322	47	73	108
GRAND THEFT AUTO	1,629	277	55	329	313
ARSON	47	2	2	5	6
<b>ALL OTHER OFFENSES</b>					
FORGERY	108	47	5	7	6
FRAUD AND NSF CHECKS	653	178	43	38	49
SEX OFFENSES, FELONIES	606	11	3	6	19
SEX OFFENSES, MISDEMEANORS	0	0	0	0	0
NON-AGGRAVATED ASSAULTS	24	5	1	1	0
WEAPON LAWS	914	393	70	25	151
OFFENSES AGAINST FAMILY	3	0	0	0	2
NARCOTICS	8,967	1,451	954	65	861
LIQUOR LAWS	0	0	0	0	0
DRUNK/ALCOHOL/DRUGS	0	0	0	0	0
DISORDERLY CONDUCT	0	0	0	0	0
VAGRANCY	0	0	0	0	0
GAMBLING	9	23	4	0	0
DRUNK DRIVING VEHICLE/BOAT	170	46	15	0	3
VEHICLE/BOATING LAWS	121	49	16	1	6
VANDALISM	23	14	5	1	6
WARRANTS	2,680	7	4	112	9
RECEIVING STOLEN PROPERTY	1,459	435	118	225	263
FEDERAL OFFENSES	72	2	0	2	0
FELONIES, MISCELLANEOUS	586	101	21	48	90
MISDEMEANORS, MISCELLANEOUS	366	30	1	72	7

# Adults Arrested by Charge and Disposition

(continued)

OFFENSES	MISDEMEANOR ARRESTS			FELONY AND MISDEMEANOR ARRESTS
	MISDEMEANOR FILED	COMPLAINT NOT SOUGHT BY DEPARTMENT	D.A. DENIED COMPLAINT	TOTAL DISPOSITION
<b>TOTALS</b>	<b>39,610</b>	<b>1,283</b>	<b>1,101</b>	<b>84,188</b>
<b>PART I OFFENSES</b>				
CRIMINAL HOMICIDE	0	0	0	245
FORCIBLE RAPE	0	0	0	241
ROBBERY	0	0	0	2,208
AGGRAVATED ASSAULT	277	0	15	8,047
BURGLARY	25	0	0	4,597
LARCENY THEFT	3,710	13	52	5,395
GRAND THEFT AUTO	37	2	2	2,644
ARSON	3	0	0	65
<b>ALL OTHER OFFENSES</b>				
FORGERY	124	3	6	306
FRAUD AND NSF CHECKS	40	0	1	1,002
SEX OFFENSES, FELONIES	102	2	5	754
SEX OFFENSES, MISDEMEANORS	945	9	16	970
NON-AGGRAVATED ASSAULTS	1,315	35	252	1,633
WEAPON LAWS	1,823	12	94	3,482
OFFENSES AGAINST FAMILY	47	0	0	52
NARCOTICS	4,403	18	109	16,828
LIQUOR LAWS	140	0	2	142
DRUNK/ALCOHOL/DRUGS	870	971	47	1,888
DISORDERLY CONDUCT	409	7	70	486
VAGRANCY	31	0	5	36
GAMBLING	36	0	8	80
DRUNK DRIVING VEHICLE/BOAT	5,467	33	74	5,808
VEHICLE/BOATING LAWS	2,777	14	54	3,038
VANDALISM	523	18	41	631
WARRANTS	10,724	0	3	13,539
RECEIVING STOLEN PROPERTY	18	0	0	2,518
FEDERAL OFFENSES	0	0	0	76
FELONIES, MISCELLANEOUS	48	1	3	898
MISDEMEANORS, MISCELLANEOUS	5,716	145	242	6,579

# Juveniles Arrested by Charge, Sex, and Disposition

OFFENSES	ARRESTED			DISPOSITIONS		
	TOTAL	MALE	FEMALE	HANDLED WITHIN DEPARTMENT	DIVERSION	PROBATION
<b>TOTALS</b>	<b>14,830</b>	<b>12,125</b>	<b>2,705</b>	<b>977</b>	<b>750</b>	<b>287</b>
<b>PART I OFFENSES</b>						
CRIMINAL HOMICIDE	35	34	1	0	0	0
FORCIBLE RAPE	29	29	0	1	0	0
ROBBERY	794	720	74	15	0	3
AGGRAVATED ASSAULT	953	859	94	39	5	3
BURGLARY	1,752	1,466	286	67	94	3
LARCENY THEFT	1,459	962	497	124	267	2
GRAND THEFT AUTO	1,518	1,333	185	49	16	4
ARSON	85	79	6	5	28	0
<b>ALL OTHER OFFENSES</b>						
FORGERY	25	13	12	1	0	1
FRAUD AND NSF CHECKS	57	39	18	3	0	1
SEX OFFENSES, FELONIES	124	119	5	1	0	0
SEX OFFENSES, MISDEMEANORS	20	15	5	1	0	0
NON-AGGRAVATED ASSAULTS	448	351	97	59	22	4
WEAPON LAWS	817	775	42	61	27	0
OFFENSES AGAINST FAMILY	2	1	1	0	0	0
NARCOTICS	1,201	1,058	143	80	111	4
LIQUOR LAWS	123	111	12	26	5	0
DRUNK/ALCOHOL/DRUGS	48	40	8	8	2	0
DISORDERLY CONDUCT	154	142	12	21	5	1
VAGRANCY	9	9	0	0	1	0
GAMBLING	11	11	0	1	0	0
DRUNK DRIVING VEHICLE/BOAT	41	38	3	1	0	0
VEHICLE/BOATING LAWS	166	155	11	14	6	0
VANDALISM	1,493	1,423	70	145	69	3
WARRANTS	59	46	13	0	0	0
RECEIVING STOLEN PROPERTY	746	690	56	20	17	1
FEDERAL OFFENSES	8	8	0	0	0	0
FELONIES, MISCELLANEOUS	158	133	25	11	7	0
MISDEMEANORS, MISCELLANEOUS	775	677	98	62	37	6
MISSING PERSONS	40	21	19	10	0	10
JUVENILE, NON-CRIMINAL	1,680	768	912	152	31	241

# Juveniles Arrested by Charge, Sex, and Disposition

(continued)

OFFENSES	DISPOSITIONS				
	NON-DETAINED PETITION FILED	DETAINED PETITION FILED	EXONERATED AND RELEASED	INSUFFICIENT EVIDENCE RELEASED	RELEASED TO ANOTHER LAW ENF. AGENCY
<b>TOTALS</b>	<b>8,769</b>	<b>3,580</b>	<b>46</b>	<b>221</b>	<b>200</b>
<b>PART I OFFENSES</b>					
CRIMINAL HOMICIDE	12	23	0	0	0
FORCIBLE RAPE	7	21	0	0	0
ROBBERY	383	362	2	28	1
AGGRAVATED ASSAULT	493	385	1	26	1
BURGLARY	1,312	245	0	29	2
LARCENY THEFT	927	124	3	10	2
GRAND THEFT AUTO	1,067	315	21	37	9
ARSON	40	11	0	0	1
<b>ALL OTHER OFFENSES</b>					
FORGERY	19	4	0	0	0
FRAUD AND NSF CHECKS	44	8	0	1	0
SEX OFFENSES, FELONIES	31	92	0	0	0
SEX OFFENSES, MISDEMEANORS	13	5	0	0	1
NON-AGGRAVATED ASSAULTS	290	60	1	10	2
WEAPON LAWS	586	138	1	2	2
OFFENSES AGAINST FAMILY	0	2	0	0	0
NARCOTICS	799	188	7	8	4
LIQUOR LAWS	74	8	1	9	0
DRUNK/ALCOHOL/DRUGS	35	3	0	0	0
DISORDERLY CONDUCT	119	6	1	0	1
VAGRANCY	6	2	0	0	0
GAMBLING	9	0	0	0	1
DRUNK DRIVING VEHICLE/BOAT	35	4	0	0	1
VEHICLE/BOATING LAWS	114	21	0	0	11
VANDALISM	1,095	94	4	8	75
WARRANTS	2	56	0	0	1
RECEIVING STOLEN PROPERTY	522	149	0	35	2
FEDERAL OFFENSES	0	7	0	1	0
FELONIES, MISCELLANEOUS	88	36	0	12	4
MISDEMEANORS, MISCELLANEOUS	397	260	4	1	8
MISSING PERSONS	10	8	0	0	2
JUVENILE, NON-CRIMINAL	240	943	0	4	69

## Persons Arrested for Part I Offenses by Age

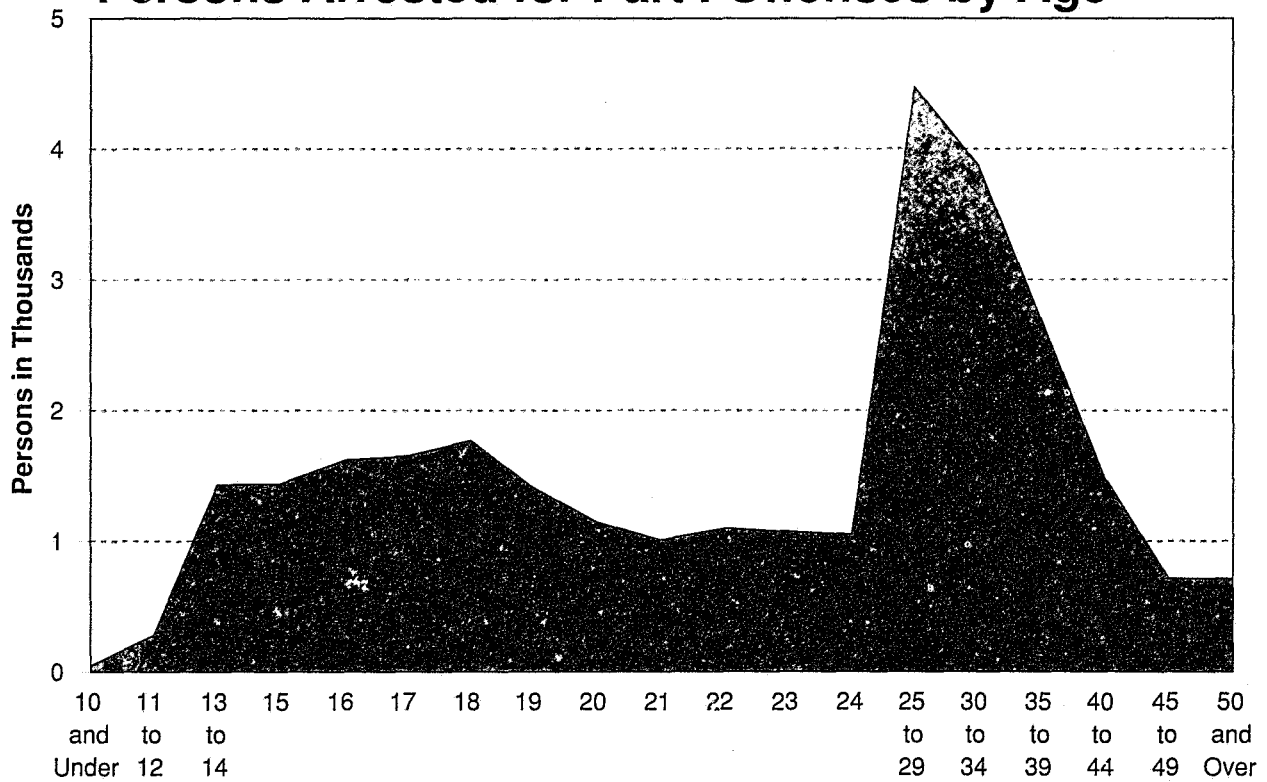

## Adult and Juvenile Arrests by Year

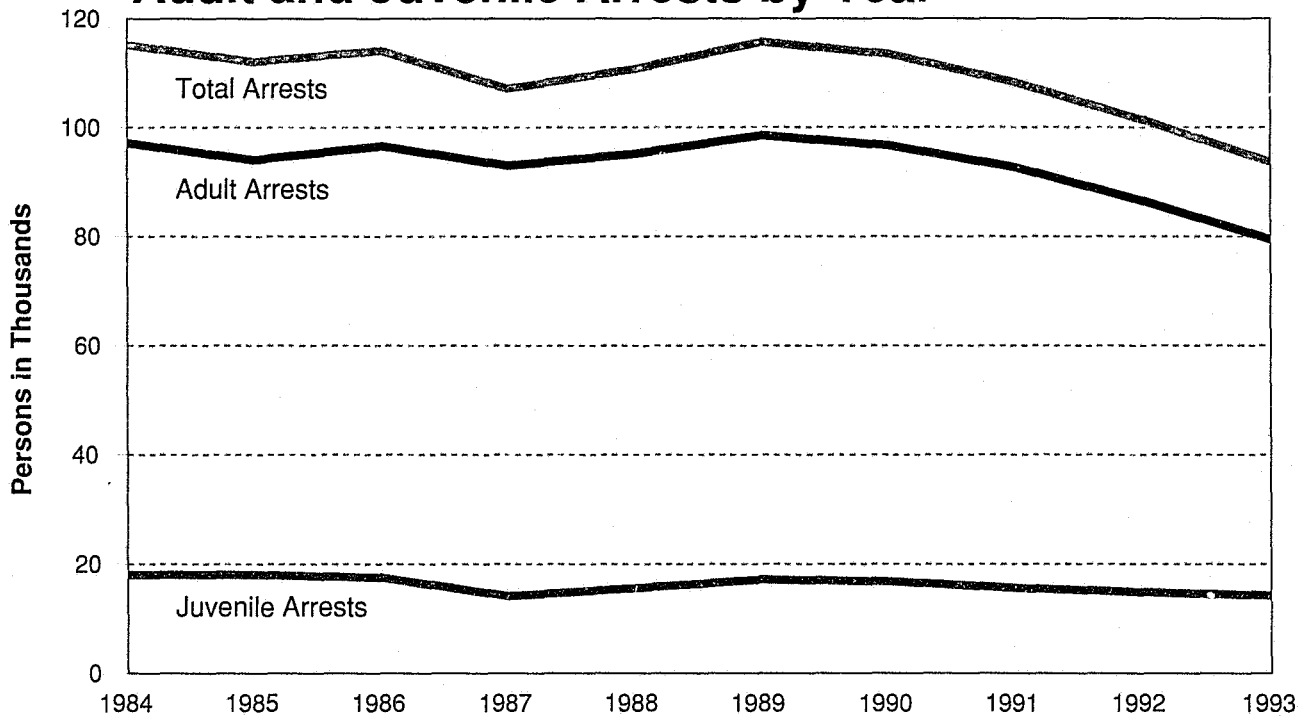

**This page left intentionally blank.**

# Adults Arrested by Charge, Sex, and Age

		SEX	TOTAL	18	19	20	21	22	23
<b>TOTAL</b>			<b>79,434</b>	<b>4,132</b>	<b>3,948</b>	<b>3,751</b>	<b>3,679</b>	<b>3,979</b>	<b>4,013</b>
MALE			67,760	3,671	3,506	3,360	3,237	3,512	3,494
FEMALE			11,674	461	442	391	442	467	519
<b>PART I OFFENSES</b>									
CRIMINAL HOMICIDE	M		182	14	17	21	14	16	14
	F		18	0	0	0	0	0	0
FORCIBLE RAPE	M		224	13	10	14	9	8	15
	F		1	0	0	0	0	0	0
ROBBERY	M		1,936	251	180	150	119	122	122
	F		179	15	12	11	7	11	11
AGGRAVATED ASSAULT	M		6,834	301	294	285	250	304	315
	F		887	28	19	21	23	30	29
BURGLARY	M		3,566	365	251	181	190	179	151
	F		942	69	59	38	30	43	46
LARCENY THEFT	M		3,276	254	185	142	133	154	156
	F		1,975	118	116	95	81	82	85
GRAND THEFT AUTO	M		2,243	315	244	173	143	141	118
	F		203	27	17	12	12	6	11
ARSON	M		56	2	6	4	0	3	3
	F		7	0	0	0	0	1	0
<b>ALL OTHER OFFENSES</b>									
FORGERY	M		212	9	5	11	12	16	14
	F		71	3	3	1	3	0	3
FRAUD AND NSF CHECKS	M		653	34	33	31	44	36	36
	F		323	15	24	13	14	17	19
SEX OFFENSES, FELONIES	M		592	18	24	17	15	24	18
	F		10	0	0	0	0	1	0
SEX OFFENSES, MISDEMEANORS	M		474	16	19	18	22	24	31
	F		320	3	6	9	8	8	12
NON-AGGRAVATED ASSAULTS	M		1,327	64	65	64	65	57	60
	F		285	15	12	15	14	11	9
WEAPON LAWS	M		3,180	284	253	231	227	233	218
	F		141	9	5	7	13	7	10
OFFENSES AGAINST FAMILY	M		28	0	0	0	0	0	0
	F		17	0	1	0	1	0	0

# Adults Arrested by Charge, Sex, and Age

(continued)

		SEX	24	25-29	30-34	35-39	40-44	45-49	50 & OVER
<b>TOTAL</b>			<b>3,812</b>	<b>17,035</b>	<b>14,527</b>	<b>9,859</b>	<b>5,433</b>	<b>2,674</b>	<b>2,592</b>
MALE			<b>3,334</b>	<b>14,437</b>	<b>12,038</b>	<b>8,081</b>	<b>4,540</b>	<b>2,278</b>	<b>2,272</b>
FEMALE			<b>478</b>	<b>2,598</b>	<b>2,489</b>	<b>1,778</b>	<b>893</b>	<b>396</b>	<b>320</b>
<b>PART I OFFENSES</b>									
CRIMINAL HOMICIDE	M		11	24	25	8	8	7	3
	F		1	5	0	5	4	2	1
FORCIBLE RAPE	M		10	65	30	25	12	5	8
	F		0	0	0	0	0	1	0
ROBBERY	M		112	385	239	147	71	28	10
	F		7	35	46	16	6	2	0
AGGRAVATED ASSAULT	M		312	1,426	1,310	929	523	290	295
	F		35	184	234	163	62	30	29
BURGLARY	M		160	705	597	402	236	83	66
	F		43	195	162	134	72	33	18
LARCENY THEFT	M		141	573	556	427	268	126	161
	F		82	396	342	244	161	78	95
GRAND THEFT AUTO	M		131	427	289	163	50	26	23
	F		9	46	31	21	7	3	1
ARSON	M		0	6	13	10	3	2	4
	F		0	3	2	1	0	0	0
<b>ALL OTHER OFFENSES</b>									
FORGERY	M		16	44	35	25	12	10	3
	F		5	13	17	11	8	3	1
FRAUD AND NSF CHECKS	M		32	149	96	80	35	24	23
	F		17	81	59	33	18	8	5
SEX OFFENSES, FELONIES	M		17	86	109	98	68	37	61
	F		1	0	0	5	2	1	0
SEX OFFENSES, MISDEMEANORS	M		20	104	87	57	22	11	43
	F		8	70	91	62	26	11	6
NON-AGGRAVATED ASSAULTS	M		52	242	261	164	101	55	77
	F		12	55	51	35	27	16	13
WEAPON LAWS	M		187	696	403	228	106	54	60
	F		9	34	23	17	6	1	0
OFFENSES AGAINST FAMILY	M		1	6	5	5	3	5	3
	F		0	4	3	6	2	0	0



# Adults Arrested by Charge, Sex, and Age

	SEX	TOTAL	18	19	20	21	22	23
<b>ALL OTHER OFFENSES</b>								
NARCOTICS	M	12,992	486	505	522	517	608	605
	F	2,712	53	64	59	80	106	114
LIQUOR LAWS	M	135	61	35	31	2	0	1
	F	13	5	4	0	0	0	1
DRUNK ALCOHOL/DRUGS	M	1,718	54	43	46	52	59	59
	F	155	3	1	1	4	8	5
DISORDERLY CONDUCT	M	387	43	41	44	22	23	26
	F	69	7	9	3	5	1	2
VAGRANCY	M	37	3	5	3	1	1	1
	F	4	0	0	0	0	0	0
GAMBLING	M	68	3	5	4	3	1	5
	F	8	0	0	0	1	0	0
DRUNK DRIVING VEHICLE/BOAT	M	5,005	70	92	143	184	226	244
	F	467	10	8	6	12	20	19
VEHICLE/BOATING LAWS	M	2,498	151	175	166	147	158	175
	F	244	6	8	17	14	20	15
VANDALISM	M	559	132	76	50	28	29	23
	F	43	3	3	1	1	1	3
WARRANTS	M	11,163	207	451	560	613	649	668
	F	1,627	13	36	49	68	55	87
RECEIVING STOLEN PROPERTY	M	2,200	239	230	172	147	138	119
	F	162	14	9	11	15	12	8
FEDERAL OFFENSES	M	70	6	4	6	6	7	7
	F	3	0	0	1	1	1	0
FELONIES, MISCELLANEOUS	M	661	52	45	35	36	48	32
	F	122	7	6	5	5	9	6
MISDEMEANORS, MISCELLANEOUS	M	5,484	224	213	236	236	248	258
	F	666	38	20	16	30	17	24

# Adults Arrested by Charge, Sex, and Age

(continued)

	SEX	24	25-29	30-34	35-39	40-44	45-49	50 & OVER
<b>ALL OTHER OFFENSES</b>								
NARCOTICS	M	620	2,979	2,750	1,803	898	429	270
	F	98	700	676	463	202	72	25
LIQUOR LAWS	M	0	2	1	0	0	0	2
	F	0	0	0	1	0	2	0
DRUNK ALCOHOL/DRUGS	M	63	328	330	273	186	112	113
	F	5	23	33	25	19	15	13
DISORDERLY CONDUCT	M	17	60	38	27	22	11	13
	F	1	12	8	11	2	2	6
VAGRANCY	M	0	5	6	6	4	1	1
	F	0	2	1	0	1	0	0
GAMBLING	M	1	12	4	5	8	5	12
	F	0	2	1	1	1	0	2
DRUNK DRIVING VEHICLE/BOAT	M	226	1,108	966	665	456	266	359
	F	19	67	86	89	61	33	37
VEHICLE/BOATING LAWS	M	178	591	391	171	97	53	45
	F	18	53	45	24	14	5	5
VANDALISM	M	16	69	47	41	29	9	10
	F	1	11	8	5	3	1	2
WARRANTS	M	614	2,667	2,084	1,361	707	339	243
	F	77	429	385	261	121	31	15
RECEIVING STOLEN PROPERTY	M	124	438	280	156	93	34	30
	F	8	30	27	17	6	3	2
FEDERAL OFFENSES	M	2	20	5	3	2	1	1
	F	0	0	0	0	0	0	0
FELONIES, MISCELLANEOUS	M	24	132	114	72	37	19	15
	F	2	25	24	12	7	4	10
MISDEMEANORS, MISCELLANEOUS	M	247	1,088	967	730	483	236	318
	F	20	123	134	116	55	39	34

# Juveniles Arrested by Charge, Sex, and Age

		SEX	TOTAL	10	11-12	13-14	15	16	17
<b>TOTAL</b>			<b>14,229</b>	<b>1,027</b>	<b>592</b>	<b>2,883</b>	<b>2,843</b>	<b>3,414</b>	<b>3,470</b>
MALE			11,693	535	439	2,324	2,403	2,940	3,052
FEMALE			2,536	492	153	559	440	474	418
<b>PART I OFFENSES</b>									
CRIMINAL HOMICIDE	M		25	0	0	1	3	9	12
	F		1	0	0	0	0	0	1
FORCIBLE RAPE	M		25	0	0	4	9	6	6
	F		0	0	0	0	0	0	0
ROBBERY	M		709	1	23	125	141	195	224
	F		72	0	1	14	16	21	20
AGGRAVATED ASSAULT	M		827	2	24	128	167	238	268
	F		102	0	3	17	31	28	23
BURGLARY	M		1,462	22	81	344	310	336	369
	F		283	0	19	68	68	54	74
LARCENY THEFT	M		949	2	52	249	227	207	212
	F		486	0	31	152	93	117	93
GRAND THEFT AUTO	M		1,289	0	27	264	317	368	313
	F		162	0	2	44	44	40	32
ARSON	M		81	22	16	20	14	2	7
	F		5	1	3	1	0	0	0
<b>ALL OTHER OFFENSES</b>									
FORGERY	M		12	0	0	3	0	1	8
	F		12	0	1	4	2	2	3
FRAUD AND NSF CHECKS	M		37	0	0	5	4	12	16
	F		18	0	0	2	2	7	7
SEX OFFENSES, FELONIES	M		94	0	5	40	15	22	12
	F		4	0	1	0	3	0	0
SEX OFFENSES, MISDEMEANORS	M		15	0	0	1	0	6	8
	F		8	0	4	1	0	3	0
NON-AGGRAVATED ASSAULTS	M		341	0	8	91	70	80	92
	F		90	0	6	30	19	19	16
WEAPON LAWS	M		751	1	17	129	165	227	212
	F		39	0	0	11	8	8	12
OFFENSES AGAINST FAMILY	M		1	0	1	0	0	0	0
	F		1	0	0	1	0	0	0

# Juveniles Arrested by Charge, Sex, and Age

(continued)

	SEX	TOTAL	10	11-12	13-14	15	16	17
<b>ALL OTHER OFFENSES</b>								
NARCOTICS	M	1,060	0	9	132	224	315	380
	F	142	0	2	23	26	41	50
LIQUOR LAWS	M	111	0	2	8	20	35	46
	F	11	0	0	3	0	2	6
DRUNK ALCOHOL/DRUGS	M	39	1	1	2	3	12	20
	F	6	0	0	3	1	2	0
DISORDERLY CONDUCT	M	147	0	4	20	32	49	42
	F	12	0	1	1	4	3	3
VAGRANCY	M	9	0	0	3	2	2	2
	F	0	0	0	0	0	0	0
GAMBLING	M	12	0	0	5	1	1	5
	F	0	0	0	0	0	0	0
DRUNK DRIVING VEHICLE/BOAT	M	37	1	0	1	3	11	21
	F	2	0	0	0	0	1	1
VEHICLE/BOATING LAWS	M	156	0	3	29	25	43	56
	F	12	0	0	2	5	3	2
VANDALISM	M	1,333	9	51	375	331	317	250
	F	63	0	3	24	14	16	6
WARRANTS	M	43	0	0	8	11	9	15
	F	13	0	0	2	5	5	1
RECEIVING STOLEN PROPERTY	M	669	0	11	118	113	202	225
	F	55	0	2	7	13	15	18
FEDERAL OFFENSES	M	8	0	1	4	2	0	1
	F	0	0	0	0	0	0	0
FELONIES, MISCELLANEOUS	M	110	0	4	15	26	32	33
	F	22	0	1	5	7	5	4
MISDEMEANORS, MISCELLANEOUS	M	646	7	22	126	139	175	177
	F	90	2	1	23	22	23	19
PERSONS MISSING	M	19	0	1	5	5	4	4
	F	20	0	1	8	7	2	2
JUVENILE, NON-CRIMINAL	M	676	467	76	69	24	24	16
	F	805	489	71	113	50	57	25

# Domestic Violence

Calendar Year 1993

	TOTAL			WEAPON INVOLVED	NO WEAPON INVOLVED
	1992	1993	%		
<b>DEPARTMENT TOTAL</b>	<b>8,893</b>	<b>7,882</b>	<b>-11.37</b>	<b>6,633</b>	<b>1,249</b>
<b>REGION I</b>	<b>3,098</b>	<b>2,988</b>	<b>-3.55</b>	<b>2,419</b>	<b>569</b>
ANTELOPE VALLEY	957	1,138	18.91	959	179
CRESCENTA VALLEY REGIONAL	210	176	-16.19	138	38
EAST LOS ANGELES	729	605	-17.01	563	42
LOST HILLS REGIONAL	123	113	-8.13	84	29
SANTA CLARITA VALLEY	473	412	-12.90	323	89
TEMPLE	606	544	-10.23	352	192
<b>REGION II</b>	<b>2,338</b>	<b>1,922</b>	<b>-17.79</b>	<b>1,670</b>	<b>252</b>
CARSON	387	361	-6.72	291	70
FIRESTONE	205	187	-8.78	179	8
LYNWOOD	565	410	-27.43	390	20
LENNOX	784	588	-25.00	527	61
MARINA DEL REY	99	72	-27.27	52	20
LOMITA	214	235	9.81	178	57
WEST HOLLYWOOD	84	69	-17.86	53	16
<b>REGION III</b>	<b>3,457</b>	<b>2,972</b>	<b>-14.03</b>	<b>2,544</b>	<b>428</b>
AVALON	22	27	22.73	23	4
INDUSTRY	691	571	-17.37	441	130
LAKEWOOD	1,355	1,215	-10.33	1,062	153
NORWALK	584	472	-19.18	431	41
PICO RIVERA	289	245	-15.22	231	14
WALNUT REGIONAL	516	442	-14.34	356	86

# Field Operations Services Summary

## Calendar Year 1993

	CALLS			OBSERVATIONS			ARRESTS		
	1992	1993	%	1992	1993	%	1992	1993	%
<b>DEPARTMENT TOTAL</b>	<b>1,068,955</b>	<b>1,047,520</b>	<b>-2</b>	<b>1,368,029</b>	<b>1,261,922</b>	<b>-8</b>	<b>89,336</b>	<b>81,311</b>	<b>-9</b>
<b>REGION I</b>	<b>356,286</b>	<b>364,786</b>	<b>2</b>	<b>520,077</b>	<b>504,293</b>	<b>-3</b>	<b>26,470</b>	<b>24,577</b>	<b>-7</b>
ANTELOPE VALLEY	105,599	110,528	5	117,223	110,659	-6	7,625	7,359	-3
CRESCENTA REGIONAL	30,541	28,028	-2	58,433	46,874	-20	2,659	2,338	-12
EAST LOS ANGELES	73,401	74,176	1	76,546	70,464	-8	5,755	5,147	-11
LOST HILLS REGIONAL	30,060	30,531	2	68,338	92,978	36	2,035	2,094	3
SANTA CLARITA VALLEY	45,668	47,710	4	68,492	70,240	3	3,516	3,381	-4
TEMPLE	71,017	73,813	4	131,045	113,078	-14	4,880	4,258	-13
<b>REGION II</b>	<b>253,868</b>	<b>248,460</b>	<b>-2</b>	<b>360,206</b>	<b>317,189</b>	<b>-12</b>	<b>30,035</b>	<b>27,510</b>	<b>-8</b>
CARSON	60,606	57,828	-5	93,212	89,207	-4	5,831	6,047	4
FIRESTONE	23,289	22,087	-5	19,351	18,136	-6	4,534	3,010	-34
LYNWOOD	48,134	46,735	-3	46,520	44,553	-4	5,037	5,524	10
LENNOX	54,139	53,744	-1	52,141	47,614	-9	6,929	6,679	-4
MARINA DEL REY	13,690	13,352	-2	31,164	26,210	-16	1,481	1,007	-32
LOMITA	24,118	24,424	1	48,586	50,606	4	2,433	2,155	-11
WEST HOLLYWOOD	29,892	30,290	1	69,232	40,863	-41	3,790	3,088	-19
<b>REGION III</b>	<b>458,801</b>	<b>434,274</b>	<b>-5</b>	<b>487,746</b>	<b>440,440</b>	<b>-10</b>	<b>32,831</b>	<b>29,224</b>	<b>-11</b>
AVALON	4,448	3,831	-14	6,814	7,907	16	182	218	20
INDUSTRY	79,062	78,551	-1	89,639	79,247	-12	5,932	5,075	-14
LAKEWOOD	181,526	156,587	-14	144,971	114,798	-21	10,049	8,880	-12
NORWALK	87,452	90,281	3	95,487	98,772	3	8,179	7,944	-3
PICO RIVERA	39,427	34,613	-12	47,984	39,862	-17	3,241	2,274	-30
WALNUT REGIONAL	66,886	70,411	5	102,851	99,854	-3	5,248	4,833	-8

# Traffic Statistics\*

	DUI ARRESTS			DUI COLLISIONS			NON-DUI COLLISIONS			PEDESTRIAN FATALITIES/ INJURIES		
	92	93	%	92	93	%	92	93	%	92	93	%
<b>DEPARTMENT TOTAL</b>	<b>6,052</b>	<b>4,747</b>	<b>-22</b>	<b>1,179</b>	<b>1,199</b>	<b>2</b>	<b>21,167</b>	<b>20,811</b>	<b>-2</b>	<b>531</b>	<b>553</b>	<b>4</b>
<b>REGION I</b>	<b>2,323</b>	<b>1,931</b>	<b>-17</b>	<b>403</b>	<b>477</b>	<b>18</b>	<b>7,657</b>	<b>7,724</b>	<b>1</b>	<b>190</b>	<b>144</b>	<b>-24</b>
ANTELOPE VALLEY	595	334	-44	120	147	23	2,557	2,756	8	49	51	4
CRESCENTA REGIONAL	168	164	-2	10	1	-90	149	139	-7	5	3	-40
EAST LOS ANGELES	220	187	-15	51	64	25	780	707	-9	21	31	48
LOST HILLS REGIONAL	275	334	21	47	94	100	771	799	4	12	11	-8
SANTA CLARITA VALLEY	614	538	-12	67	76	13	1,482	1,386	-6	34	33	-3
TEMPLE	451	374	-17	108	95	-12	1,918	1,937	1	69	15	-78
<b>REGION II</b>	<b>1,657</b>	<b>1,167</b>	<b>-30</b>	<b>231</b>	<b>223</b>	<b>-3</b>	<b>4,560</b>	<b>4,169</b>	<b>-9</b>	<b>157</b>	<b>175</b>	<b>11</b>
CARSON	474	431	-9	55	45	-18	1,058	952	-10	33	31	-6
FIRESTONE	92	N/A	N/A	N/A	N/A	N/A	N/A	N/A	N/A	N/A	N/A	N/A
LYNWOOD	262	287	10	68	69	1	994	868	-13	27	56	107
LENNOX	262	159	-39	37	43	16	552	525	-5	17	13	-24
MARINA DEL REY	147	N/A	N/A	N/A	N/A	N/A	N/A	N/A	N/A	N/A	N/A	N/A
LOMITA	169	121	-28	20	17	-15	688	644	-6	15	12	-20
TRANSIT SERVICES	N/A	N/A	N/A	N/A	N/A	N/A	N/A	N/A	N/A	N/A	N/A	N/A
WEST HOLLYWOOD	251	169	-33	51	49	-4	1,268	1,180	-7	65	63	-3
<b>REGION III</b>	<b>2,072</b>	<b>1,649</b>	<b>-20</b>	<b>545</b>	<b>499</b>	<b>-8</b>	<b>8,950</b>	<b>8,918</b>	<b>0</b>	<b>184</b>	<b>234</b>	<b>27</b>
AVALON	15	20	33	5	6	20	55	36	-35	2	1	-50
INDUSTRY	545	484	-11	112	98	-13	1,280	1,249	-2	20	26	30
LAKEWOOD	589	459	-22	231	185	-20	3,711	3,548	-4	122	148	21
NORWALK	355	397	12	118	120	2	2,355	2,437	3	27	42	56
PICO RIVERA	239	78	-67	49	55	12	624	651	4	9	2	-78
WALNUT REGIONAL	329	211	-36	30	35	17	925	997	8	4	15	275

\* These figures indicate only those statistics reported by each individual unit to Traffic Services Bureau and may not be complete.

# Traffic Statistics\*

(continued)

	HAZARDOUS CITATIONS			NON-HAZARDOUS CITATIONS			SEAT BELTS/CHILD SEAT CITATIONS					
	92	93	%	92	93	%	92	93	%			
<b>DEPARTMENT TOTAL</b>	<b>199,826</b>	<b>198,043</b>	<b>-1</b>	<b>60,533</b>	<b>51,686</b>	<b>-15</b>	<b>42,823</b>	<b>38,701</b>	<b>-10</b>			
<b>REGION I</b>	<b>73,096</b>	<b>75,425</b>	<b>3</b>	<b>24,132</b>	<b>21,857</b>	<b>-9</b>	<b>13,434</b>	<b>12,528</b>	<b>-7</b>			
ANTELOPE VALLEY	20,536	17,690	-14	6,933	7,437	7	2,755	2,143	-22			
CRESCENTA/ALTADENA	4,904	4,345	-11	2,339	1,156	-51	541	667	23			
EAST LOS ANGELES	8,170	8,545	5	4,427	4,486	1	3,204	1,955	-39			
MALIBU/LOST HILLS	12,138	17,819	47	4,526	3,968	-12	1,233	1,933	57			
SANTA CLARITA VALLEY	14,279	13,254	-7	2,792	2,112	-24	3,390	3,654	8			
TEMPLE	13,069	13,772	5	3,115	2,698	-13	2,311	2,176	-6			
<b>REGION II</b>	<b>48,163</b>	<b>51,640</b>	<b>7</b>	<b>16,047</b>	<b>11,835</b>	<b>-26</b>	<b>16,120</b>	<b>14,541</b>	<b>-10</b>			
CARSON	17,877	17,793	0	3,126	4,663	49	4,825	5,082	5			
FIRESTONE	268	N/A	N/A	427	N/A	-100	279	N/A	-100			
LYNWOOD	10,212	15,104	48	4,421	726	-84	8,806	7,237	-18			
LENNOX	5,752	3,817	-34	3,742	2,829	-24	1,383	837	-39			
MARINA DEL REY	570	N/A	N/A	610	N/A	-100	22	N/A	-100			
LOMITA	7,145	8,525	19	1,284	1,463	14	630	836	33			
TRANSIT SERVICES	N/A	N/A	N/A	N/A	N/A	N/A	N/A	N/A	N/A			
WEST HOLLYWOOD	6,339	6,401	1	2,437	2,154	-12	175	549	214			
<b>REGION III</b>	<b>78,567</b>	<b>70,978</b>	<b>-10</b>	<b>20,354</b>	<b>17,994</b>	<b>-12</b>	<b>13,269</b>	<b>11,632</b>	<b>-12</b>			
AVALON	66	57	-14	218	141	-35	6	5	-17			
INDUSTRY	12,428	11,430	-8	3,073	2,288	-26	2,889	2,015	-30			
LAKEWOOD	22,566	20,376	-10	4,849	3,700	-24	3,273	2,173	-34			
NORWALK	15,582	18,085	16	5,397	4,251	-21	2,454	3,064	25			
PICO RIVERA	5,036	2,430	-52	2,551	3,380	32	975	989	1			
WALNUT/SAN DIMAS	22,889	18,600	-19	4,266	4,234	-1	3,672	3,386	-8			

\* These figures indicate only those statistics reported by each individual unit to Traffic Services Bureau and may not be complete.



# Scientific Services Bureau

FISCAL YEAR 1993-1994	
<b>BUREAU SUMMARY-COURT</b>	
TOTAL CASES RECEIVED	64,249
TOTAL CASES COMPLETED	62,223
TOTAL COURT APPEARANCES	1,006
TOTAL MAN-HOURS IN COURT	6,077
<b>INDIVIDUAL SECTION SUMMARY</b>	
<b>BLOOD ALCOHOL</b>	
TOTAL CASES RECEIVED	10,813
TOTAL CASES COMPLETED	10,773
BREATH CASES	33,289
TOTAL DUI COURT APPEARANCES	230
MAN-HOURS IN COURT	1,206
TRAINING MAN-HOURS RECEIVED	4,766
TRAINING MAN-HOURS PROVIDED	146
<b>QUESTIONED DOCUMENTS</b>	
TOTAL CASES RECEIVED	668
TOTAL CASES COMPLETED	668
TOTAL COURT APPEARANCES	23
MAN-HOURS IN COURT	120
TRAINING MAN-HOURS RECEIVED	182
TRAINING MAN-HOURS PROVIDED	138
<b>FIREARMS</b>	
TOTAL CASES RECEIVED	1,895
TOTAL CASES COMPLETED	1,722
FIELD INVESTIGATIONS	167
FIELD INVESTIGATION HOURS	710
OFFICER INVOLVED SHOOTINGS	119
TOTAL COURT APPEARANCES	150
MAN-HOURS IN COURT	647
TRAINING MAN-HOURS RECEIVED	1,671
TRAINING MAN-HOURS PROVIDED	1,447
<b>IDENTIFICATION/CRIME SCENE INVESTIGATION</b>	
FIELD INVESTIGATIONS HANDLED	13,403
MAJOR CALLS HANDLED	721
AFTER HOURS CALL-OUTS	528
HOMICIDES	577
CHEMICAL PROCESSING RECEIVED	1,637
LATENT COMPARISON IDENTIFICATIONS	1,079
TOTAL COURT APPEARANCES	73
MAN-HOURS IN COURT	289

# Scientific Services Bureau

FISCAL YEAR 1993-1994	
<b>IDENTIFICATION/CRIME SCENE INVESTIGATION (continued)</b>	
TRAINING MAN-HOURS RECEIVED	2,076
TRAINING MAN-HOURS PROVIDED	825
CAL-ID CASES RUN	2,509
CAL-ID PERSONS IDENTIFIED	656
CAL-ID HIT RATIO (%)	26%
<b>NARCOTICS LABORATORIES</b>	
TOTAL CASES RECEIVED	29,501
TOTAL CASES COMPLETED	29,444
EARLY DISPOSITION CASES	17,513
TOTAL COURT APPEARANCES	318
MAN-HOURS IN COURT	1,195
TRAINING MAN-HOURS RECEIVED	1,266
TRAINING MAN-HOURS PROVIDED	837
<b>PHOTOGRAPHIC UNIT</b>	
BLACK AND WHITE NEGATIVES	12,946
BLACK AND WHITE PRINTS	7,670
COLOR NEGATIVES	493,192
COLOR PRINTS	275,494
COLOR SLIDES	17,083
SHOOTING ASSIGNMENTS	967
STUDIO MAN-HOURS	2,817
FIELD MAN-HOURS	1,141
OUTSIDE AGENCIES	2,219
MAINTENANCE AND REPAIR (MAN-HOURS)	2,489
<b>PHYSICAL EVIDENCE SECTION</b>	
TOTAL CASES RECEIVED	1,331
TOTAL CASES COMPLETED	933
CASES PURGED/RETURNED	496
FIELD INVESTIGATIONS	108
FIELD INVESTIGATION MAN-HOURS	555
TOTAL COURT APPEARANCES	116
MAN-HOURS IN COURT	525
TRAINING MAN-HOURS RECEIVED	1,479
TRAINING MAN-HOURS PROVIDED	306
<b>POLYGRAPH SECTION</b>	
TOTAL CASES COMPLETED	498
CASES UNABLE TO HANDLE	532
PRE-EMPLOYMENT EXAMS	273
SPECIFIC EXAMS	212
CONFERENCES (MAN-HOURS)	352
TRAINING MAN-HOURS RECEIVED	32
TRAINING MAN-HOURS PROVIDED	41

# Scientific Services Bureau

FISCAL YEAR 1993-1994	
<b>SEROLOGY</b>	
ACTIVE CASES RECEIVED	918
ACTIVE CASES COMPLETED	252
CASES PURGED/RETURNED	1,691
FIELD INVESTIGATIONS	121
FIELD INVESTIGATION HOURS	620
TOTAL COURT APPEARANCES	42
MAN-HOURS IN COURT	183
TRAINING MAN-HOURS RECEIVED	2,751
TRAINING MAN-HOURS PROVIDED	80
<b>TOXICOLOGY</b>	
TOTAL CASES RECEIVED	1,3016
TOTAL CASES COMPLETED	13,047
TOTAL COURT APPEARANCES	33
MAN-HOURS IN COURT	117
TRAINING MAN-HOURS RECEIVED	254
TRAINING MAN-HOURS PROVIDED	178
<b>TRAINING AND APPLICATIONS</b>	
PROJECTS MAN-HOURS	5,149
TOTAL COURT APPEARANCES	1
MAN-HOURS IN COURT	8
TRAINING MAN-HOURS RECEIVED	156
TRAINING MAN-HOURS PROVIDED	209
<b>OTHER SUMMARY</b>	
<b>DUI</b> - Total cases examined under Section 1463.14 of the Penal Code.	
BLOOD/URINE ALCOHOL	9,372
BLOOD/URINE DRUGS	1,642
BREATH TESTS	33,289
<b>TOTAL</b>	44,303
<b>CONTROLLED SUBSTANCES</b> - Total cases examined under Section 11372.5 of the Health and Safety Code.	
NARCOTICS SECTION	29,444
TOXICOLOGY SECTION	9,122
<b>TOTAL</b>	38,566

# Aero Bureau

ACTIVITY	MISSIONS	FLIGHT TIME
INVESTIGATIONS		
FLIGHT TRAINING	93	149
TRANSPORTATION FLIGHTS:		
EXECUTIVE	11	19
PRISONER	20	26
GENERAL	94	154
PHOTO	47	104
SURVEILLANCE FLIGHTS:		
NARCOTICS	157	490
OTHER	15	37
SEARCH	25	48
RESCUE	213	529
STATIC DISPLAYS	15	10
HAZARDOUS MATERIAL	0	0
ADMINISTRATIVE	88	137
MAINTENANCE FLIGHTS	179	194
PATROLS	1,434	6,190
<b>TOTALS</b>	<b>2,391</b>	<b>8,087</b>

# Juvenile Investigations Bureau

## Caseload by Station Area

	1990	1991	1992	1993
<b>DEPARTMENT TOTAL</b>	<b>3,289</b>	<b>3,543</b>	<b>3,642</b>	<b>3,860</b>
<b>REGION I</b>				
ANTELOPE VALLEY	545	509	604	696
CRESCENTA VALLEY REGIONAL	96	111	83	89
EAST LOS ANGELES	264	259	238	282
LOST HILLS REGIONAL	59	65	33	51
SANTA CLARITA VALLEY	173	185	204	192
TEMPLE	217	197	206	234
<b>REGION II</b>				
CARSON	180	186	191	170
FIRESTONE	129	144	113	117
LYNWOOD	177	177	186	195
LENNOX	185	195	218	197
MARINA DEL REY	11	18	17	28
LOMITA	53	46	61	52
WEST HOLLYWOOD	16	14	34	36
<b>REGION III</b>				
AVALON	3	6	3	7
INDUSTRY	221	246	249	260
LAKEWOOD	389	*536	530	536
NORWALK	275	295	350	356
PICO RIVERA	94	112	112	115
WALNUT REGIONAL	202	242	210	247

\* Majority of increase reflected City of Long Beach policing contract.

# FIELD OPERATIONS REGION I

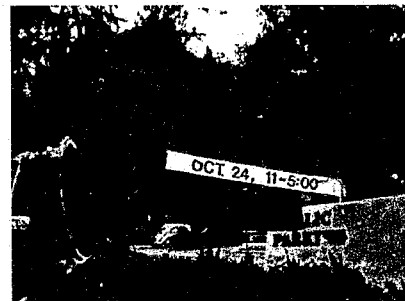

# Field Operations Region I

## Synopsis

	CALENDAR YEAR 1992	CALENDAR YEAR 1993	PERCENT CHANGE	CRIME RATE PER 10,000 POPULATION	
				1992	1993
<b>TOTAL CASES HANDLED</b>	<b>118,562</b>	<b>112,358</b>	<b>-5</b>		
<b>PART I OFFENSES</b>	<b>41,050</b>	<b>40,617</b>	<b>-1</b>	<b>447.00</b>	<b>429.78</b>
CRIMINAL HOMICIDE	126	117	-7	1.37	1.24
FORCIBLE RAPE	315	309	-2	3.43	3.27
ROBBERY	2,571	2,452	-5	28.00	25.95
AGGRAVATED ASSAULT	7,398	7,451	1	80.56	78.84
BURGLARY	8,849	8,696	-2	96.36	92.01
LARCENY THEFT	14,932	14,163	-5	162.60	149.86
GRAND THEFT AUTO	6,466	6,976	8	70.41	73.82
ARSON	393	453	15	4.28	4.79
<b>PART II OFFENSES</b>	<b>52,547</b>	<b>48,726</b>	<b>-7</b>	<b>572.20</b>	<b>515.58</b>
<b>NON-CRIMINAL CASES</b>	<b>24,965</b>	<b>23,015</b>	<b>-8</b>		
<b>TOTAL ARRESTS</b>	<b>30,985</b>	<b>30,254</b>	<b>-2</b>		
ADULT ARRESTS	25,868	24,768	-4		
JUVENILE ARRESTS	5,117	5,486	7		
<b>TOTAL CASE ASSIGNMENTS</b>	<b>113,849</b>	<b>111,111</b>	<b>-2</b>		
<b>STOLEN AND RECOVERED PROPERTY</b>					
AMOUNT STOLEN	64,587,320	69,809,484	8		
AMOUNT RECOVERED	18,179,925	21,731,038	20		
PERCENT RECOVERED	28.1	31.1			
	AREA IN SQUARE MILES	POPULATION 1993	CRIME RATE PER 10,000 POPULATION PART I OFFENSES		
			1992	1993	PERCENT CHANGE
<b>TOTAL AREA</b>	<b>2,546.02</b>	<b>945,065</b>	<b>447.00</b>	<b>429.78</b>	<b>-4</b>
UNINCORPORATED AREA	2,224.99	382,500	371.31	362.75	-2
CONTRACT CITIES	321.03	562,565	499.28	475.36	-5

# Field Operations Region I

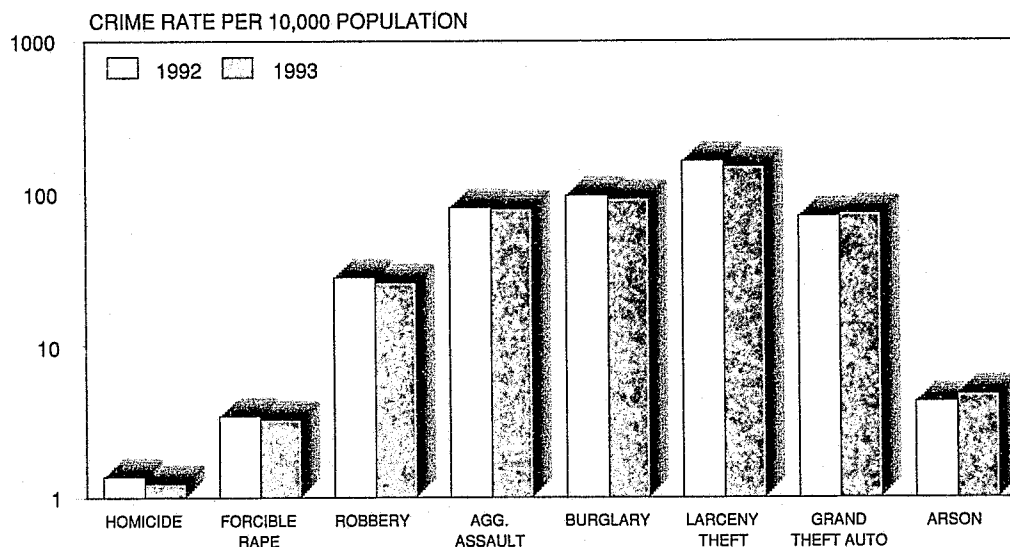
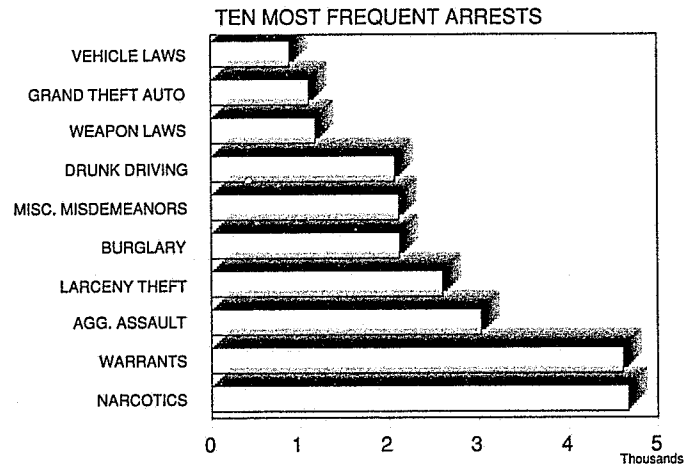
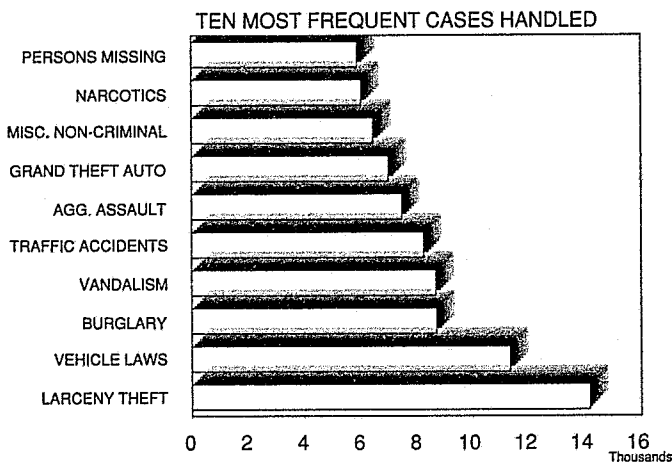
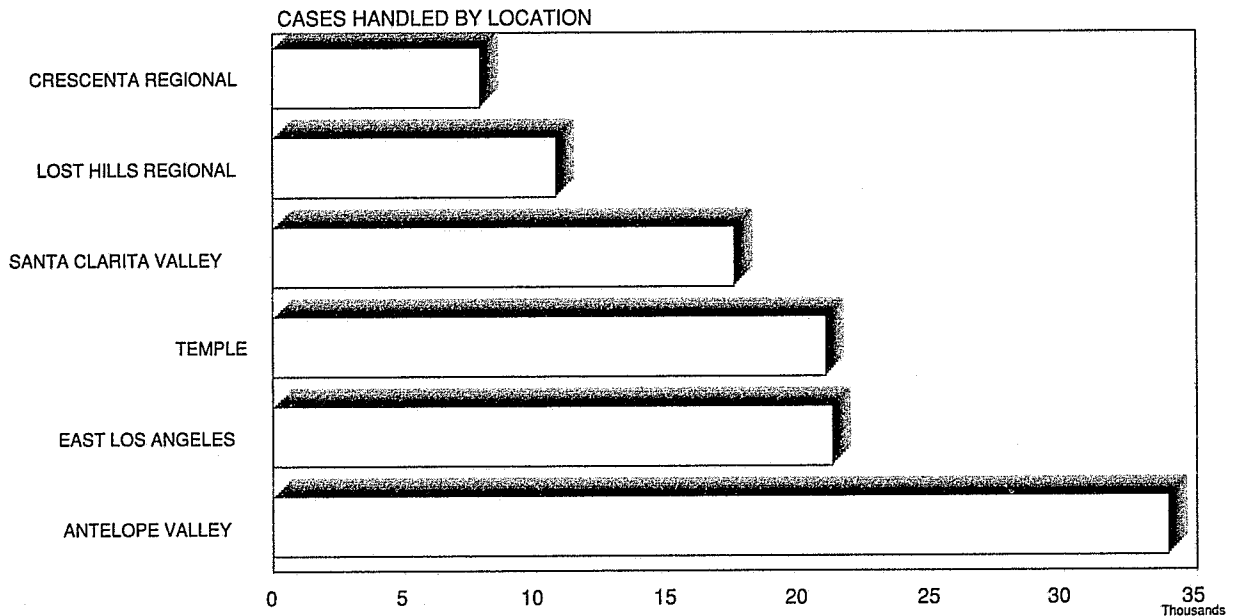



# Field Operations Region I

INCIDENTS AND ARRESTS				
	INCIDENTS HANDLED	ADULTS ARRESTED	JUVENILES ARRESTED	INCIDENT ASSIGNMENTS
<b>CALENDAR YEAR 1993</b>	<b>112,358</b>	<b>24,768</b>	<b>5,486</b>	<b>111,111</b>
CALENDAR YEAR 1992	118,562	25,868	5,117	113,849
CALENDAR YEAR 1991	116,440	29,958	5,125	108,594
% CHANGE 1992 TO 1993	-5	-4	7	-2
<b>PART I OFFENSES</b>				
CRIMINAL HOMICIDE*	117	77	11	116
FORCIBLE RAPE*	309	87	17	304
ROBBERY	2,452	590	234	2,451
AGGRAVATED ASSAULT*	7,451	2,695	329	7,446
BURGLARY	8,696	1,361	757	8,687
LARCENY THEFT	14,163	1,786	809	14,142
GRAND THEFT AUTO	6,976	687	417	6,971
ARSON	453	31	67	450
<b>SUB-TOTAL</b>	<b>40,617</b>	<b>7,314</b>	<b>2,641</b>	<b>40,567</b>
<b>ALL OTHER OFFENSES</b>				
FORGERY	1,214	63	7	1,205
FRAUD AND NSF CHECKS	1,683	242	19	1,596
SEX OFFENSES, FELONIES	1,741	222	27	1,732
SEX OFFENSES, MISDEMEANORS	858	216	5	844
NON-AGGRAVATED ASSAULTS	2,627	565	212	2,625
WEAPON LAWS	1,901	877	297	1,892
OFFENSES AGAINST FAMILY	62	20	0	62
NARCOTICS	6,027	4,243	425	5,865
LIQUOR LAWS	966	44	38	963
DRUNK/ALCOHOL/DRUGS	609	521	14	607
DISORDERLY CONDUCT	2,922	103	50	2,905
VAGRANCY	28	6	2	28
GAMBLING	23	27	1	21
DRUNK DRIVING VEHICLE/BOAT	2,556	2,050	16	2,535
VEHICLE/BOATING LAWS	11,327	830	55	11,182
VANDALISM	8,668	191	587	8,584
WARRANTS	63	4,588	21	55
RECEIVING STOLEN PROPERTY	359	508	183	356
FEDERAL OFFENSES W/O MONEY	119	41	3	118
FEDERAL OFFENSES WITH MONEY	172	0	0	171
FELONIES, MISCELLANEOUS	1,864	226	51	1,852
MISDEMEANOR, MISCELLANEOUS	2,937	1,871	241	2,911
<b>SUB-TOTAL</b>	<b>48,726</b>	<b>17,454</b>	<b>2,254</b>	<b>48,109</b>
<b>NON-CRIMINAL</b>				
PERSONS MISSING	5,886	0	12	5,848
JUVENILE, NON-CRIMINAL	292	0	544	292
COMMITMENTS	18	0	0	17
MISCELLANEOUS, NON-CRIMINAL	6,441	0	35	6,319
SUICIDE AND ATTEMPT	654	0	0	654
MENTALLY ILL	455	0	0	453
ACCIDENTS, TRAFFIC/VEH./BOAT	8,235	0	0	7,852
ACCIDENTS, MISCELLANEOUS	250	0	0	234
PERSONS DEAD	784	0	0	766
<b>SUB-TOTAL</b>	<b>23,015</b>	<b>0</b>	<b>591</b>	<b>22,435</b>

\* Homicide, Forcible Rapes, and Aggravated Assaults are counted by number of victims.

# Field Operations Region I

PART I OFFENSES CLEARED			
	ACTUAL KNOWN OFFENSES*	NUMBER CLEARED	PERCENT CLEARED
<b>TOTAL PART I OFFENSES</b>	<b>40,129</b>	<b>12,140</b>	<b>30</b>
CRIMINAL HOMICIDE	106	46	43
FORCIBLE RAPE	306	233	76
ROBBERY	2,440	695	28
AGGRAVATED ASSAULT	7,361	5,649	77
BURGLARY	8,609	1,402	16
LARCENY THEFT	13,987	3,423	24
GRAND THEFT AUTO	6,869	637	9
ARSON	451	55	12

PROPERTY BY TYPE AND VALUE			
	VALUE STOLEN	VALUE RECOVERED	PERCENT
<b>TOTAL</b>	<b>69,809,484</b>	<b>21,731,038</b>	<b>31</b>
CURRENCY, NOTES, ETC.	4,897,757	64,639	1
JEWELRY AND PRECIOUS METALS	6,611,370	1,240,063	19
CLOTHING AND FURS	1,717,647	123,597	7
LOCALLY STOLEN MOTOR VEHICLES	32,971,827	19,349,815	59
OFFICE EQUIPMENT	1,721,261	55,116	3
TELEVISIONS, RADIOS, STEREOS	3,982,709	218,470	5
FIREARMS	460,856	34,913	8
HOUSEHOLD GOODS	1,858,785	42,203	2
CONSUMABLE GOODS	845,024	19,586	2
LIVESTOCK	62,069	13,100	21
MISCELLANEOUS	14,680,179	569,536	4

\* Unfounded not included.





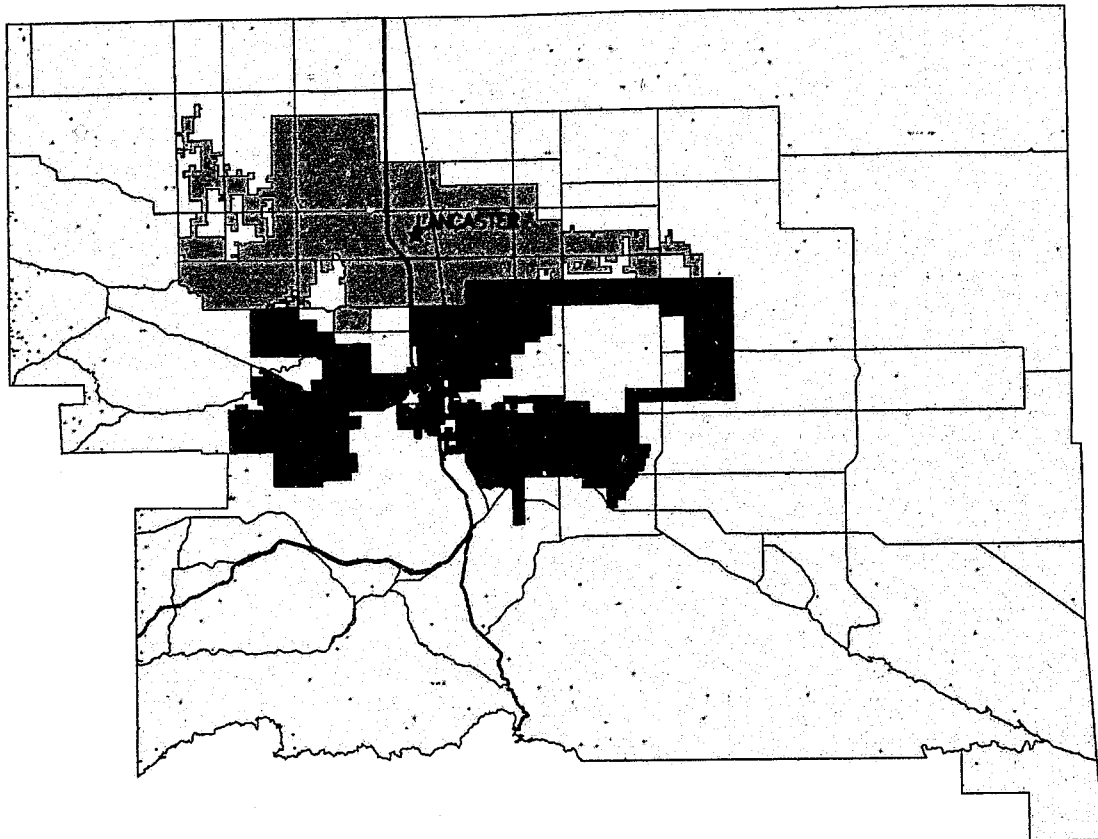

# ANTELOPE VALLEY STATION

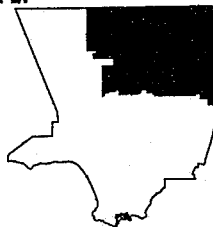

KEY MAP



## LEGEND:

-  Unincorporated Area
-  Contract City
-  Contract City
-  Station
-  Regional Station

# Antelope Valley Station

## Synopsis

	CALENDAR YEAR 1992	CALENDAR YEAR 1993	PERCENT CHANGE	CRIME RATE PER 10,000 POPULATION	
				1992	1993
<b>TOTAL CASES HANDLED</b>	<b>36,239</b>	<b>33,936</b>	<b>-6</b>		
<b>PART I OFFENSES</b>	<b>13,431</b>	<b>13,978</b>	<b>4</b>	<b>520.17</b>	<b>512.31</b>
CRIMINAL HOMICIDE	38	27	-29	1.47	0.99
FORCIBLE RAPE	127	145	14	4.92	5.31
ROBBERY	566	579	2	21.92	21.22
AGGRAVATED ASSAULT	2,355	2,665	13	91.21	97.67
BURGLARY	3,296	3,191	-3	127.65	116.95
LARCENY THEFT	5,267	4,958	-6	203.99	181.71
GRAND THEFT AUTO	1,685	2,168	29	65.26	79.46
ARSON	97	245	153	3.76	8.98
<b>PART II OFFENSES</b>	<b>14,813</b>	<b>12,050</b>	<b>-19</b>	<b>573.70</b>	<b>441.64</b>
<b>NON-CRIMINAL CASES</b>	<b>7,995</b>	<b>7,908</b>	<b>-1</b>		
<b>TOTAL ARRESTS</b>	<b>8,731</b>	<b>8,991</b>	<b>3</b>		
ADULT ARRESTS	6,736	6,687	-1		
JUVENILE ARRESTS	1,995	2,304	15		
<b>TOTAL CASE ASSIGNMENTS</b>	<b>34,579</b>	<b>33,572</b>	<b>-3</b>		
<b>STOLEN AND RECOVERED PROPERTY</b>					
AMOUNT STOLEN	16,295,157	21,911,291	34		
AMOUNT RECOVERED	5,232,751	7,499,289	43		
PERCENT RECOVERED	32.1	34.2			
	AREA IN SQUARE MILES	POPULATION 1993	CRIME RATE PER 10,000 POPULATION PART I OFFENSES		
			1992	1993	PERCENT CHANGE
<b>TOTAL AREA</b>	<b>1,283.58</b>	<b>272,845</b>	<b>520.17</b>	<b>512.31</b>	<b>-2</b>
UNINCORPORATED AREA	1,089.29	75,445	330.70	346.35	5
CITY OF LANCASTER	94.20	107,700	597.72	592.85	-1
CITY OF PALMDALE	100.09	89,700	594.41	555.18	-7

# Antelope Valley Station

CASES HANDLED BY LOCATION

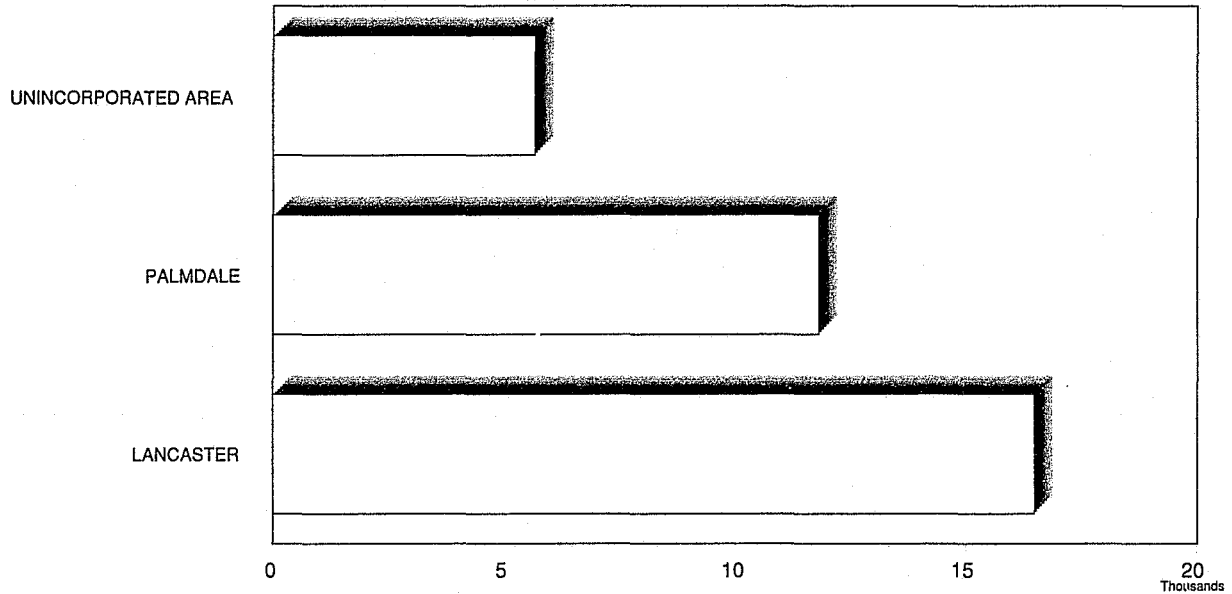

TEN MOST FREQUENT CASES HANDLED

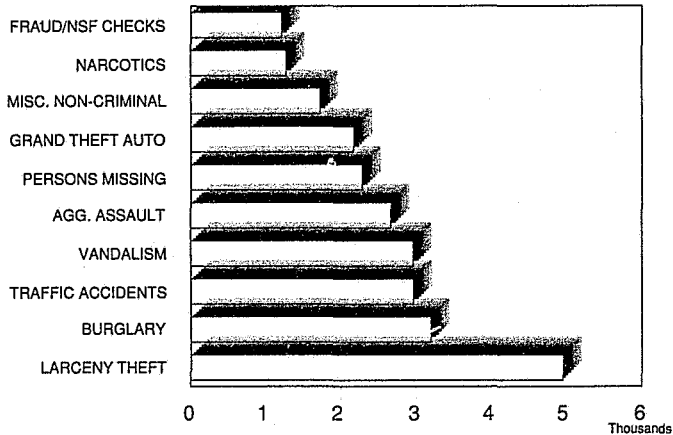

TEN MOST FREQUENT ARRESTS

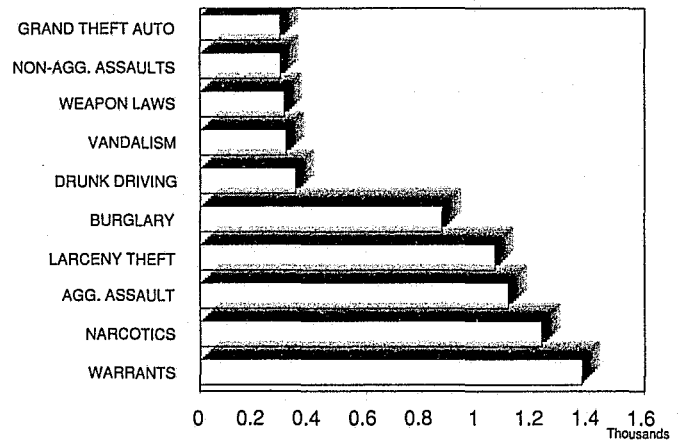

CRIME RATE PER 10,000 POPULATION

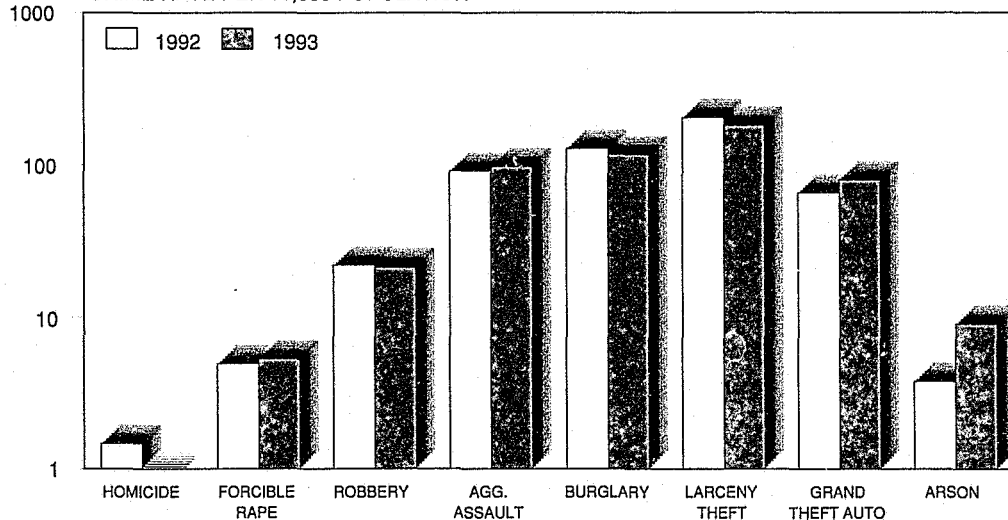

# Antelope Valley Station

INCIDENTS AND ARRESTS				
	INCIDENTS HANDLED	ADULTS ARRESTED	JUVENILES ARRESTED	INCIDENT ASSIGNMENTS
<b>CALENDAR YEAR 1993</b>	<b>33,936</b>	<b>6,687</b>	<b>2,304</b>	<b>33,572</b>
CALENDAR YEAR 1992	36,239	6,736	1,995	34,579
CALENDAR YEAR 1991	32,674	7,857	1,679	31,714
% CHANGE 1992 TO 1993	-6	-1	15	-3
<b>PART I OFFENSES</b>				
CRIMINAL HOMICIDE*	27	21	3	27
FORCIBLE RAPE*	145	36	4	140
ROBBERY	579	150	68	579
AGGRAVATED ASSAULT*	2,665	981	129	2,661
BURGLARY	3,191	499	374	3,191
LARCENY THEFT	4,958	621	442	4,956
GRAND THEFT AUTO	2,168	164	124	2,168
ARSON	245	18	54	245
<b>SUB-TOTAL</b>	<b>13,978</b>	<b>2,490</b>	<b>1,198</b>	<b>13,967</b>
<b>ALL OTHER OFFENSES</b>				
FORGERY	445	29	4	442
FRAUD AND NSF CHECKS	1,209	66	3	1,153
SEX OFFENSES, FELONIES	796	86	11	794
SEX OFFENSES, MISDEMEANORS	203	89	5	203
NON-AGGRAVATED ASSAULTS	1,039	184	107	1,038
WEAPON LAWS	409	187	118	407
OFFENSES AGAINST FAMILY	18	9	0	18
NARCOTICS	1,273	1,070	158	1,171
LIQUOR LAWS	23	5	13	22
DRUNK/ALCOHOL/DRUGS	37	35	2	37
DISORDERLY CONDUCT	792	27	18	786
VAGRANCY	2	3	2	2
GAMBLING	1	3	0	1
DRUNK DRIVING VEHICLE/BOAT	364	340	5	363
VEHICLE/BOATING LAWS	932	168	14	922
VANDALISM	2,960	64	247	2,931
WARRANTS	17	1,367	5	14
RECEIVING STOLEN PROPERTY	69	162	69	68
FEDERAL OFFENSES W/O MONEY	24	6	1	24
FEDERAL OFFENSES WITH MONEY	50	0	0	50
FELONIES, MISCELLANEOUS	571	73	21	569
MISDEMEANOR, MISCELLANEOUS	816	224	48	809
<b>SUB-TOTAL</b>	<b>12,050</b>	<b>4,197</b>	<b>851</b>	<b>11,824</b>
<b>NON-CRIMINAL</b>				
PERSONS MISSING	2,280	0	3	2,272
JUVENILE, NON-CRIMINAL	249	0	242	249
COMMITMENTS	1	0	0	1
MISCELLANEOUS, NON-CRIMINAL	1,724	0	10	1,678
SUICIDE AND ATTEMPT	213	0	0	213
MENTALLY ILL	118	0	0	118
ACCIDENTS, TRAFFIC/VEH./BOAT	2,961	0	0	2,897
ACCIDENTS, MISCELLANEOUS	84	0	0	79
PERSONS DEAD	278	0	0	274
<b>SUB-TOTAL</b>	<b>7,908</b>	<b>0</b>	<b>255</b>	<b>7,781</b>

\* Homicide, Forcible Rapes, and Aggravated Assaults are counted by number of victims.

**This page left intentionally blank.**



# Antelope Valley Station

	UNINCORPORATED			CITY OF LANCASTER		
	INCIDENTS HANDLED	ADULTS ARRESTED	JUVENILES ARRESTED	INCIDENTS HANDLED	ADULTS ARRESTED	JUVENILES ARRESTED
<b>CALENDAR YEAR 1993</b>	<b>5,664</b>	<b>997</b>	<b>491</b>	<b>16,476</b>	<b>3,561</b>	<b>931</b>
CALENDAR YEAR 1992	5,553	1,130	371	17,931	3,461	864
CALENDAR YEAR 1991	4,766	1,203	260	15,791	4,051	731
% CHANGE 1992 TO 1993	2	-12	32	-8	3	8
<b>PART I OFFENSES</b>						
CRIMINAL HOMICIDE*	9	6	0	8	8	1
FORCIBLE RAPE*	35	11	3	60	21	1
ROBBERY	66	8	9	263	73	28
AGGRAVATED ASSAULT*	595	208	22	1,135	447	65
BURGLARY	786	55	71	1,375	264	178
LARCENY THEFT	667	42	23	2,404	302	138
GRAND THEFT AUTO	373	27	31	1,034	83	58
ARSON	82	8	13	106	3	28
<b>SUB-TOTAL</b>	<b>2,613</b>	<b>365</b>	<b>172</b>	<b>6,385</b>	<b>1,201</b>	<b>497</b>
<b>ALL OTHER OFFENSES</b>						
FORGERY	46	3	1	206	21	1
FRAUD AND NSF CHECKS	14	5	1	612	30	1
SEX OFFENSES, FELONIES	176	18	4	373	36	3
SEX OFFENSES, MISDEMEANORS	30	4	3	128	77	1
NON-AGGRAVATED ASSAULTS	229	26	48	442	98	28
WEAPON LAWS	102	40	40	162	91	38
OFFENSES AGAINST FAMILY	1	0	0	12	5	0
NARCOTICS	212	134	66	734	674	66
LIQUOR LAWS	12	0	1	3	2	0
DRUNK/ALCOHOL/DRUGS	6	8	0	22	19	1
DISORDERLY CONDUCT	178	4	4	372	8	1
VAGRANCY	0	0	0	2	3	2
GAMBLING	0	0	0	0	0	0
DRUNK DRIVING VEHICLE/BOAT	10	22	0	259	235	3
VEHICLE/BOATING LAWS	28	27	0	484	98	6
VANDALISM	536	15	62	1,439	26	103
WARRANTS	4	240	1	10	747	2
RECEIVING STOLEN PROPERTY	15	31	18	23	72	33
FEDERAL OFFENSES W/O MONEY	12	4	0	8	2	1
FEDERAL OFFENSES WITH MONEY	17	0	0	26	0	0
FELONIES, MISCELLANEOUS	108	12	5	278	28	9
MISDEMEANOR, MISCELLANEOUS	125	39	12	376	88	20
<b>SUB-TOTAL</b>	<b>1,861</b>	<b>632</b>	<b>266</b>	<b>5,971</b>	<b>2,360</b>	<b>319</b>
<b>NON-CRIMINAL</b>						
PERSONS MISSING	560	0	1	980	0	2
JUVENILE, NON-CRIMINAL	44	0	50	150	0	109
COMMITMENTS	0	0	0	0	0	0
MISCELLANEOUS, NON-CRIMINAL	397	0	2	797	0	4
SUICIDE AND ATTEMPT	53	0	0	91	0	0
MENTALLY ILL	32	0	0	52	0	0
ACCIDENTS, TRAFFIC/VEH./BOAT	10	0	0	1,858	0	0
ACCIDENTS, MISCELLANEOUS	18	0	0	56	0	0
PERSONS DEAD	76	0	0	136	0	0
<b>SUB-TOTAL</b>	<b>1,190</b>	<b>0</b>	<b>53</b>	<b>4,120</b>	<b>0</b>	<b>115</b>

\* Homicide, Forcible Rapes, and Aggravated Assaults are counted by number of victims.

# Antelope Valley Station

(continued)

CITY OF PALMDALE						
	INCIDENTS HANDLED	ADULTS ARRESTED	JUVENILES ARRESTED			
<b>CALENDAR YEAR 1993</b>	<b>11,796</b>	<b>2,129</b>	<b>882</b>			
CALENDAR YEAR 1992	12,755	2,145	760			
CALENDAR YEAR 1991	12,117	2,603	688			
% CHANGE 1992 TO 1993	-8	-1	16			
<b>PART I OFFENSES</b>						
CRIMINAL HOMICIDE*	10	7	2			
FORCIBLE RAPE*	50	4	0			
ROBBERY	250	69	31			
AGGRAVATED ASSAULT*	935	326	42			
BURGLARY	1,030	180	125			
LARCENY THEFT	1,887	277	281			
GRAND THEFT AUTO	761	54	35			
ARSON	57	7	13			
<b>SUB-TOTAL</b>	<b>4,980</b>	<b>924</b>	<b>529</b>			
<b>ALL OTHER OFFENSES</b>						
FORGERY	193	5	2			
FRAUD AND NSF CHECKS	583	31	1			
SEX OFFENSES, FELONIES	247	32	4			
SEX OFFENSES, MISDEMEANORS	45	8	1			
NON-AGGRAVATED ASSAULTS	368	60	31			
WEAPON LAWS	145	56	40			
OFFENSES AGAINST FAMILY	5	4	0			
NARCOTICS	327	262	26			
LIQUOR LAWS	8	3	12			
DRUNK/ALCOHOL/DRUGS	9	8	1			
DISORDERLY CONDUCT	242	15	13			
VAGRANCY	0	0	0			
GAMBLING	1	3	0			
DRUNK DRIVING VEHICLE/BOAT	95	83	2			
VEHICLE/BOATING LAWS	420	43	8			
VANDALISM	985	23	82			
WARRANTS	3	380	2			
RECEIVING STOLEN PROPERTY	31	59	18			
FEDERAL OFFENSES W/O MONEY	4	0	0			
FEDERAL OFFENSES WITH MONEY	7	0	0			
FELONIES, MISCELLANEOUS	185	33	7			
MISDEMEANOR, MISCELLANEOUS	315	97	16			
<b>SUB-TOTAL</b>	<b>4,218</b>	<b>1,205</b>	<b>266</b>			
<b>NON-CRIMINAL</b>						
PERSONS MISSING	740	0	0			
JUVENILE, NON-CRIMINAL	55	0	83			
COMMITMENTS	1	0	0			
MISCELLANEOUS, NON-CRIMINAL	530	0	4			
SUICIDE AND ATTEMPT	69	0	0			
MENTALLY ILL	34	0	0			
ACCIDENTS, TRAFFIC/VEH./BOAT	1,093	0	0			
ACCIDENTS, MISCELLANEOUS	10	0	0			
PERSONS DEAD	66	0	0			
<b>SUB-TOTAL</b>	<b>2,598</b>	<b>0</b>	<b>87</b>			

\* Homicide, Forcible Rapes, and Aggravated Assaults are counted by number of victims.

# Antelope Valley Station

## PART I OFFENSES CLEARED

ACTUAL KNOWN OFFENSES	STATION TOTAL	UNINCORPORATED	CITY OF LANCASTER	CITY OF PALMDALE
<b>TOTAL PART I OFFENSES</b>	<b>13,829</b>	<b>2,572</b>	<b>6,327</b>	<b>4,930</b>
NUMBER CLEARED	5,198	903	2,372	1,923
PERCENT CLEARED	38	35	37	39
<b>CRIMINAL HOMICIDE</b>	<b>23</b>	<b>8</b>	<b>7</b>	<b>8</b>
NUMBER CLEARED	14	3	6	5
PERCENT CLEARED	61	38	86	63
<b>FORCIBLE RAPE</b>	<b>144</b>	<b>35</b>	<b>60</b>	<b>49</b>
NUMBER CLEARED	102	23	45	34
PERCENT CLEARED	71	66	75	69
<b>ROBBERY</b>	<b>579</b>	<b>66</b>	<b>263</b>	<b>250</b>
NUMBER CLEARED	259	34	130	95
PERCENT CLEARED	45	52	49	38
<b>AGGRAVATED ASSAULT</b>	<b>2,647</b>	<b>588</b>	<b>1,130</b>	<b>929</b>
NUMBER CLEARED	2,362	542	1,002	818
PERCENT CLEARED	89	92	89	88
<b>BURGLARY</b>	<b>3,169</b>	<b>779</b>	<b>1,370</b>	<b>1,020</b>
NUMBER CLEARED	664	124	359	181
PERCENT CLEARED	21	16	26	18
<b>LARCENY THEFT</b>	<b>4,896</b>	<b>650</b>	<b>2,375</b>	<b>1,871</b>
NUMBER CLEARED	1,454	118	650	686
PERCENT CLEARED	30	18	27	37
<b>GRAND THEFT AUTO</b>	<b>2,126</b>	<b>364</b>	<b>1,016</b>	<b>746</b>
NUMBER CLEARED	295	47	153	95
PERCENT CLEARED	14	13	15	13
<b>ARSON</b>	<b>245</b>	<b>82</b>	<b>106</b>	<b>57</b>
NUMBER CLEARED	48	12	27	9
PERCENT CLEARED	20	15	25	16

## PROPERTY BY TYPE AND VALUE

	VALUE STOLEN	VALUE RECOVERED	PERCENT
<b>TOTAL</b>	<b>21,911,291</b>	<b>7,499,289</b>	<b>34</b>
CURRENCY, NOTES, ETC.	1,002,079	32,660	3
JEWELRY AND PRECIOUS METALS	2,331,003	1,165,349	50
CLOTHING AND FURS	227,619	48,287	21
LOCALLY STOLEN MOTOR VEHICLES	9,143,222	5,858,313	64
OFFICE EQUIPMENT	368,623	17,234	5
TELEVISIONS, RADIOS, STEREOS	1,139,656	52,052	5
FIREARMS	228,871	23,798	10
HOUSEHOLD GOODS	390,657	21,958	6
CONSUMABLE GOODS	83,110	6,888	8
LIVESTOCK	20,831	1,100	5
MISCELLANEOUS	6,975,620	271,650	4

# CRESCENTA VALLEY REGIONAL STATION

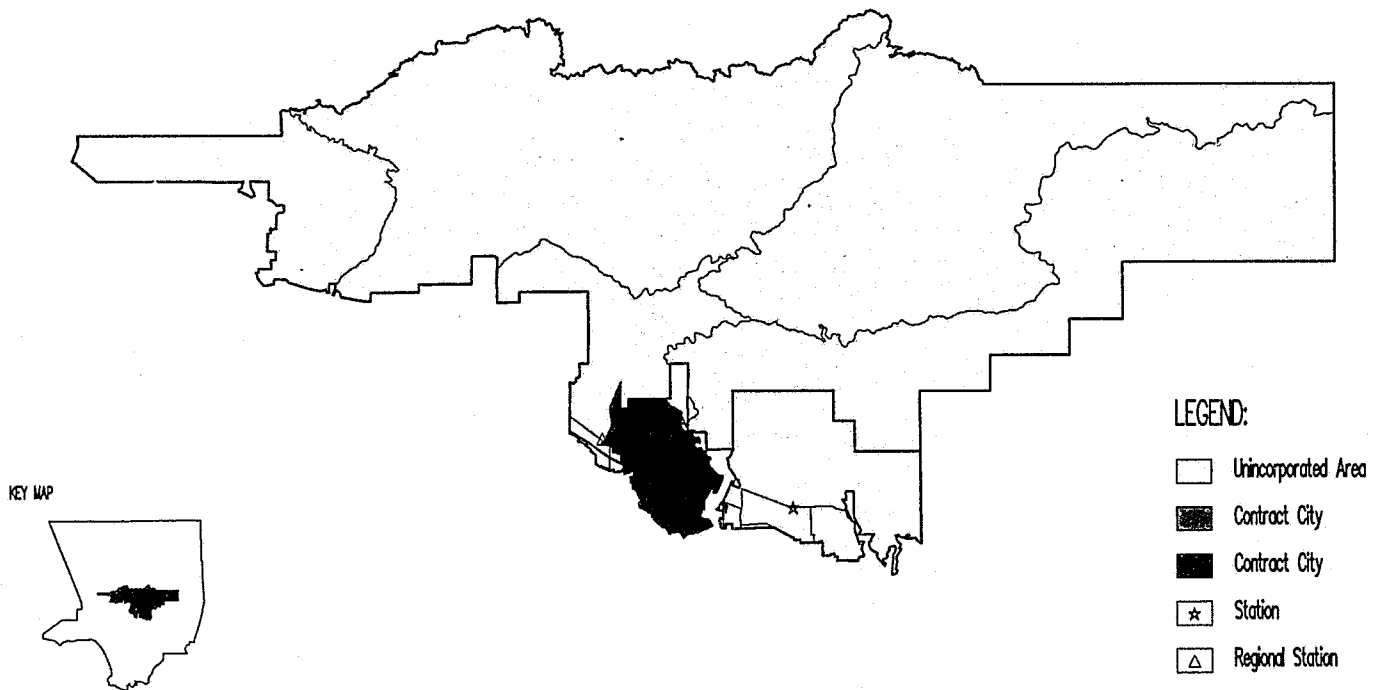

# Crescenta Valley Regional Station

## Synopsis

	CALENDAR YEAR 1992	CALENDAR YEAR 1993	PERCENT CHANGE	CRIME RATE PER 10,000 POPULATION	
				1992	1993
<b>TOTAL CASES HANDLED</b>	<b>9,432</b>	<b>7,904</b>	<b>-16</b>		
<b>PART I OFFENSES</b>	<b>2,601</b>	<b>2,517</b>	<b>-3</b>	<b>314.98</b>	<b>299.95</b>
CRIMINAL HOMICIDE	9	12	33	1.09	1.43
FORCIBLE RAPE	23	11	-52	2.79	1.31
ROBBERY	138	125	-9	16.71	14.90
AGGRAVATED ASSAULT	601	446	-26	72.78	53.15
BURGLARY	621	661	6	75.20	78.77
LARCENY THEFT	815	892	9	98.70	106.30
GRAND THEFT AUTO	339	354	4	41.05	42.19
ARSON	55	16	-71	6.66	1.91
<b>PART II OFFENSES</b>	<b>5,158</b>	<b>4,128</b>	<b>-20</b>	<b>624.64</b>	<b>491.93</b>
<b>NON-CRIMINAL CASES</b>	<b>1,673</b>	<b>1,259</b>	<b>-25</b>		
<b>TOTAL ARRESTS</b>	<b>2,765</b>	<b>2,401</b>	<b>-13</b>		
ADULT ARRESTS	2,503	2,151	-14		
JUVENILE ARRESTS	262	250	-5		
<b>TOTAL CASE ASSIGNMENTS</b>	<b>9,237</b>	<b>7,851</b>	<b>-15</b>		
<b>STOLEN AND RECOVERED PROPERTY</b>					
AMOUNT STOLEN	3,820,004	3,582,827	-6		
AMOUNT RECOVERED	849,440	1,046,422	23		
PERCENT RECOVERED	22.2	29.2			
	AREA IN SQUARE MILES	POPULATION 1993	CRIME RATE PER 10,000 POPULATION PART I OFFENSES		PERCENT CHANGE
			1992	1993	
<b>TOTAL AREA</b>	<b>272.67</b>	<b>83,915</b>	<b>314.98</b>	<b>299.95</b>	<b>-5</b>
UNINCORPORATED AREA	264.06	64,315	354.15	331.49	-6
CITY OF LA CANADA/FLINTRIDGE	8.61	19,600	188.24	196.43	4

# Crescenta Valley Regional Station

CASES HANDLED BY LOCATION

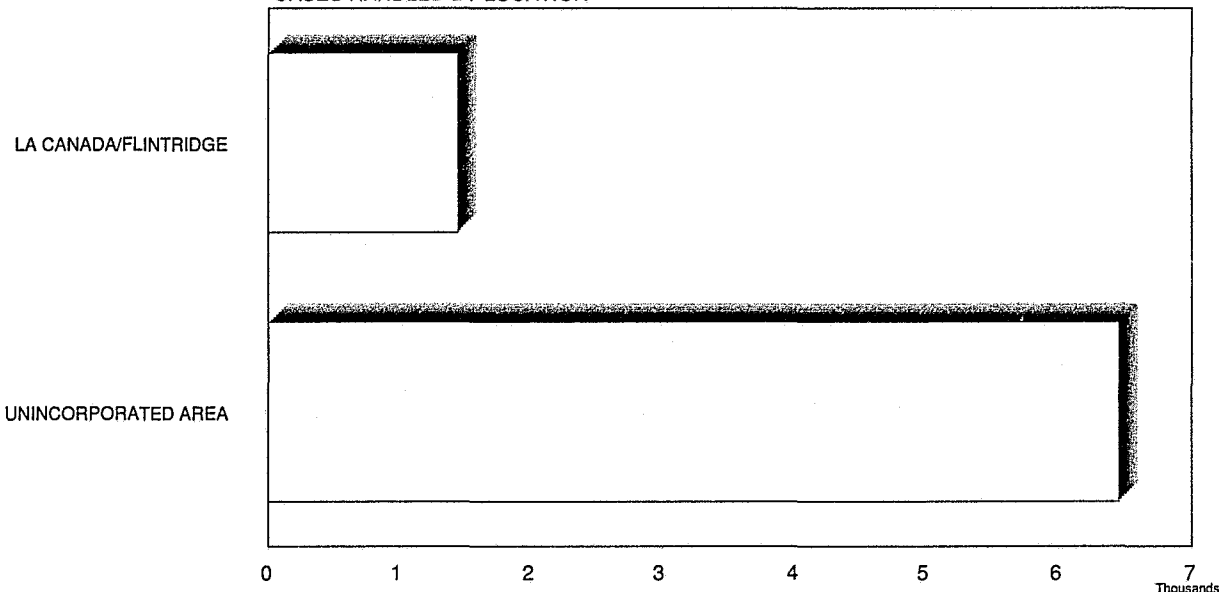

TEN MOST FREQUENT CASES HANDLED

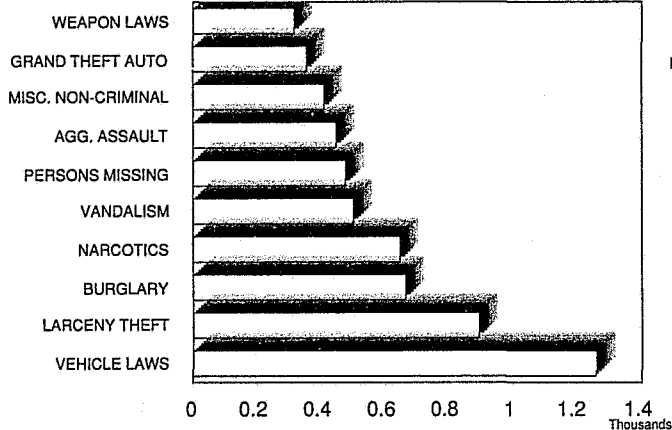

TEN MOST FREQUENT ARRESTS

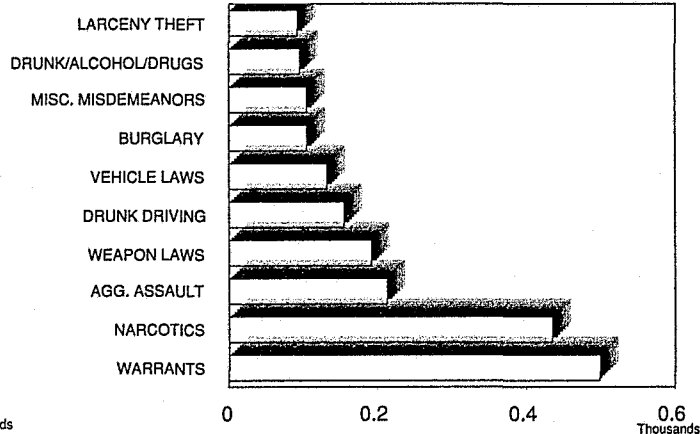

CRIME RATE PER 10,000 POPULATION

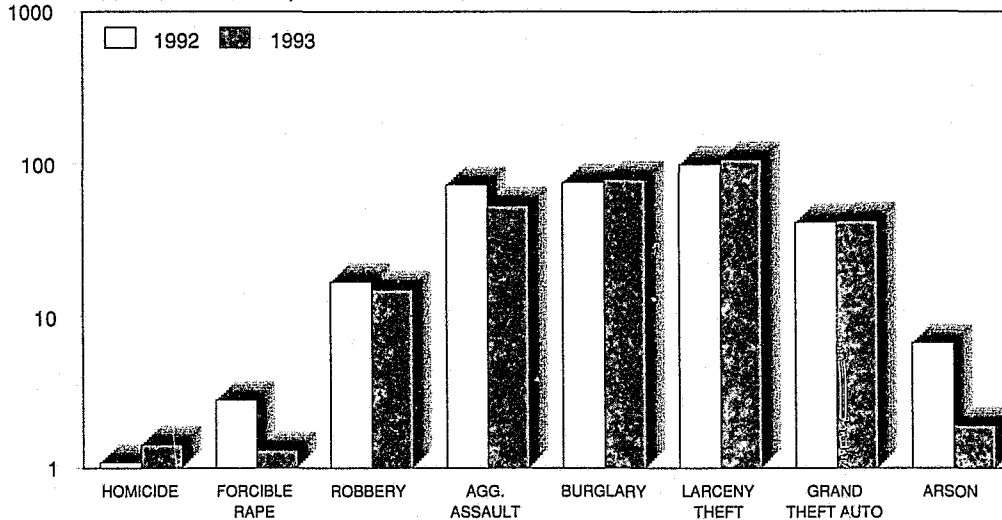

# Crescenta Valley Regional Station

INCIDENTS AND ARRESTS				
	INCIDENTS HANDLED	ADULTS ARRESTED	JUVENILES ARRESTED	INCIDENT ASSIGNMENTS
<b>CALENDAR YEAR 1993</b>	<b>7,904</b>	<b>2,151</b>	<b>250</b>	<b>7,851</b>
CALENDAR YEAR 1992	9,432	2,503	262	9,237
CALENDAR YEAR 1991	8,914	2,267	332	8,744
% CHANGE 1992 TO 1993	-16	-14	-5	-15
<b>PART I OFFENSES</b>				
CRIMINAL HOMICIDE*	12	6	1	12
FORCIBLE RAPE*	11	3	0	11
ROBBERY	125	40	10	125
AGGRAVATED ASSAULT*	446	191	22	446
BURGLARY	661	65	40	661
LARCENY THEFT	892	62	30	892
GRAND THEFT AUTO	354	40	25	353
ARSON	16	3	0	16
<b>SUB-TOTAL</b>	<b>2,517</b>	<b>410</b>	<b>128</b>	<b>2,516</b>
<b>ALL OTHER OFFENSES</b>				
FORGERY	61	5	1	61
FRAUD AND NSF CHECKS	25	11	1	25
SEX OFFENSES, FELONIES	120	12	3	120
SEX OFFENSES, MISDEMEANORS	50	1	0	49
NON-AGGRAVATED ASSAULTS	172	57	9	172
WEAPON LAWS	314	177	15	312
OFFENSES AGAINST FAMILY	4	0	0	4
NARCOTICS	644	405	29	643
LIQUOR LAWS	5	1	0	5
DRUNK/ALCOHOL/DRUGS	129	95	1	129
DISORDERLY CONDUCT	262	7	0	262
VAGRANCY	4	1	0	4
GAMBLING	3	6	1	3
DRUNK DRIVING VEHICLE/BOAT	215	154	1	214
VEHICLE/BOATING LAWS	1,258	129	3	1,248
VANDALISM	500	15	13	495
WARRANTS	7	496	2	5
RECEIVING STOLEN PROPERTY	37	51	9	37
FEDERAL OFFENSES W/O MONEY	10	2	0	10
FEDERAL OFFENSES WITH MONEY	8	0	0	8
FELONIES, MISCELLANEOUS	116	24	0	115
MISDEMEANOR, MISCELLANEOUS	184	92	13	183
<b>SUB-TOTAL</b>	<b>4,128</b>	<b>1,741</b>	<b>101</b>	<b>4,104</b>
<b>NON-CRIMINAL</b>				
PERSONS MISSING	475	0	1	473
JUVENILE, NON-CRIMINAL	7	0	20	7
COMMITMENTS	2	0	0	2
MISCELLANEOUS, NON-CRIMINAL	408	0	0	400
SUICIDE AND ATTEMPT	63	0	0	63
MENTALLY ILL	49	0	0	48
ACCIDENTS, TRAFFIC/VEH./BOAT	182	0	0	167
ACCIDENTS, MISCELLANEOUS	10	0	0	9
PERSONS DEAD	63	0	0	62
<b>SUB-TOTAL</b>	<b>1,259</b>	<b>0</b>	<b>21</b>	<b>1,231</b>

\* Homicide, Forcible Rapes, and Aggravated Assaults are counted by number of victims

# Crescenta Valley Regional Station

	UNINCORPORATED			CITY OF LA CANADA/ FLINTRIDGE		
	INCIDENTS HANDLED	ADULTS ARRESTED	JUVENILES ARRESTED	INCIDENTS HANDLED	ADULTS ARRESTED	JUVENILES ARRESTED
<b>CALENDAR YEAR 1993</b>	<b>6,455</b>	<b>1,909</b>	<b>212</b>	<b>1,449</b>	<b>242</b>	<b>38</b>
CALENDAR YEAR 1992	7,623	2,182	228	1,809	321	34
CALENDAR YEAR 1991	6,893	1,844	278	2,021	423	54
% CHANGE 1992 TO 1993	-15	-13	-7	-20	-25	12
<b>PART I OFFENSES</b>						
CRIMINAL HOMICIDE*	12	6	1	0	0	0
FORCIBLE RAPE*	11	3	0	0	0	0
ROBBERY	104	37	7	21	3	3
AGGRAVATED ASSAULT*	416	179	17	30	12	5
BURGLARY	554	60	33	107	5	7
LARCENY THEFT	698	57	25	194	5	5
GRAND THEFT AUTO	324	36	25	30	4	0
ARSON	13	3	0	3	0	0
<b>SUB-TOTAL</b>	<b>2,132</b>	<b>381</b>	<b>108</b>	<b>385</b>	<b>29</b>	<b>20</b>
<b>ALL OTHER OFFENSES</b>						
FORGERY	45	2	1	16	3	0
FRAUD AND NSF CHECKS	16	9	1	9	2	0
SEX OFFENSES, FELONIES	113	10	3	7	2	0
SEX OFFENSES, MISDEMEANORS	35	1	0	15	0	0
NON-AGGRAVATED ASSAULTS	156	53	9	16	4	0
WEAPON LAWS	280	163	12	34	14	3
OFFENSES AGAINST FAMILY	3	0	0	1	0	0
NARCOTICS	610	392	24	34	13	5
LIQUOR LAWS	5	1	0	0	0	0
DRUNK/ALCOHOL/DRUGS	112	82	1	17	13	0
DISORDERLY CONDUCT	200	3	0	62	4	0
VAGRANCY	4	1	0	0	0	0
GAMBLING	3	6	1	0	0	0
DRUNK DRIVING VEHICLE/BOAT	182	133	1	33	21	0
VEHICLE/BOATING LAWS	929	93	2	329	36	1
VANDALISM	350	14	10	150	1	3
WARRANTS	7	413	2	0	83	0
RECEIVING STOLEN PROPERTY	36	51	9	1	0	0
FEDERAL OFFENSES W/O MONEY	4	0	0	6	2	0
FEDERAL OFFENSES WITH MONEY	7	0	0	1	0	0
FELONIES, MISCELLANEOUS	96	17	0	20	7	0
MISDEMEANOR, MISCELLANEOUS	160	84	9	24	8	4
<b>SUB-TOTAL</b>	<b>3,353</b>	<b>1,528</b>	<b>85</b>	<b>775</b>	<b>213</b>	<b>16</b>
<b>NON-CRIMINAL</b>						
PERSONS MISSING	462	0	0	13	0	1
JUVENILE, NON-CRIMINAL	7	0	19	0	0	1
COMMITMENTS	1	0	0	1	0	0
MISCELLANEOUS, NON-CRIMINAL	326	0	0	82	0	0
SUICIDE AND ATTEMPT	57	0	0	6	0	0
MENTALLY ILL	43	0	0	6	0	0
ACCIDENTS, TRAFFIC/VEH./BOAT	16	0	0	166	0	0
ACCIDENTS, MISCELLANEOUS	7	0	0	3	0	0
PERSONS DEAD	51	0	0	12	0	0
<b>SUB-TOTAL</b>	<b>970</b>	<b>0</b>	<b>19</b>	<b>289</b>	<b>0</b>	<b>2</b>

\* Homicide, Forcible Rapes, and Aggravated Assaults are counted by number of victims.



# Crescenta Valley Regional Station

## PART I OFFENSES CLEARED

ACTUAL KNOWN OFFENSES	STATION TOTAL	UNINCORPORATED	CITY OF LA CANADA/ FLINTRIDGE
<b>TOTAL PART I OFFENSES</b>	<b>2,388</b>	<b>2,007</b>	<b>381</b>
NUMBER CLEARED	652	582	70
PERCENT CLEARED	27	29	18
<b>CRIMINAL HOMICIDE</b>	<b>10</b>	<b>10</b>	<b>0</b>
NUMBER CLEARED	3	3	0
PERCENT CLEARED	30	30	0
<b>FORCIBLE RAPE</b>	<b>11</b>	<b>11</b>	<b>0</b>
NUMBER CLEARED	9	9	0
PERCENT CLEARED	82	82	0
<b>ROBBERY</b>	<b>117</b>	<b>96</b>	<b>21</b>
NUMBER CLEARED	50	42	8
PERCENT CLEARED	43	44	38
<b>AGGRAVATED ASSAULT</b>	<b>428</b>	<b>399</b>	<b>29</b>
NUMBER CLEARED	344	316	28
PERCENT CLEARED	80	79	97
<b>BURGLARY</b>	<b>627</b>	<b>521</b>	<b>106</b>
NUMBER CLEARED	87	77	10
PERCENT CLEARED	14	15	9
<b>LARCENY THEFT</b>	<b>856</b>	<b>664</b>	<b>192</b>
NUMBER CLEARED	105	83	22
PERCENT CLEARED	12	13	11
<b>GRAND THEFT AUTO</b>	<b>323</b>	<b>293</b>	<b>30</b>
NUMBER CLEARED	53	51	2
PERCENT CLEARED	16	17	7
<b>ARSON</b>	<b>16</b>	<b>13</b>	<b>3</b>
NUMBER CLEARED	1	1	0
PERCENT CLEARED	6	8	0

## PROPERTY BY TYPE AND VALUE

	VALUE STOLEN	VALUE RECOVERED	PERCENT
<b>TOTAL</b>	<b>3,582,827</b>	<b>1,046,422</b>	<b>29</b>
CURRENCY, NOTES, ETC.	325,900	3,107	1
JEWELRY AND PRECIOUS METALS	519,412	635	0
CLOTHING AND FURS	50,625	1,046	2
LOCALLY STOLEN MOTOR VEHICLES	1,544,914	990,106	64
OFFICE EQUIPMENT	82,308	1,334	2
TELEVISIONS, RADIOS, STEREOS	269,856	5,984	2
FIREARMS	35,744	1,975	6
HOUSEHOLD GOODS	28,024	10	0
CONSUMABLE GOODS	16,570	2,097	13
LIVESTOCK	175	0	0
MISCELLANEOUS	709,299	40,128	6

# EAST LOS ANGELES STATION

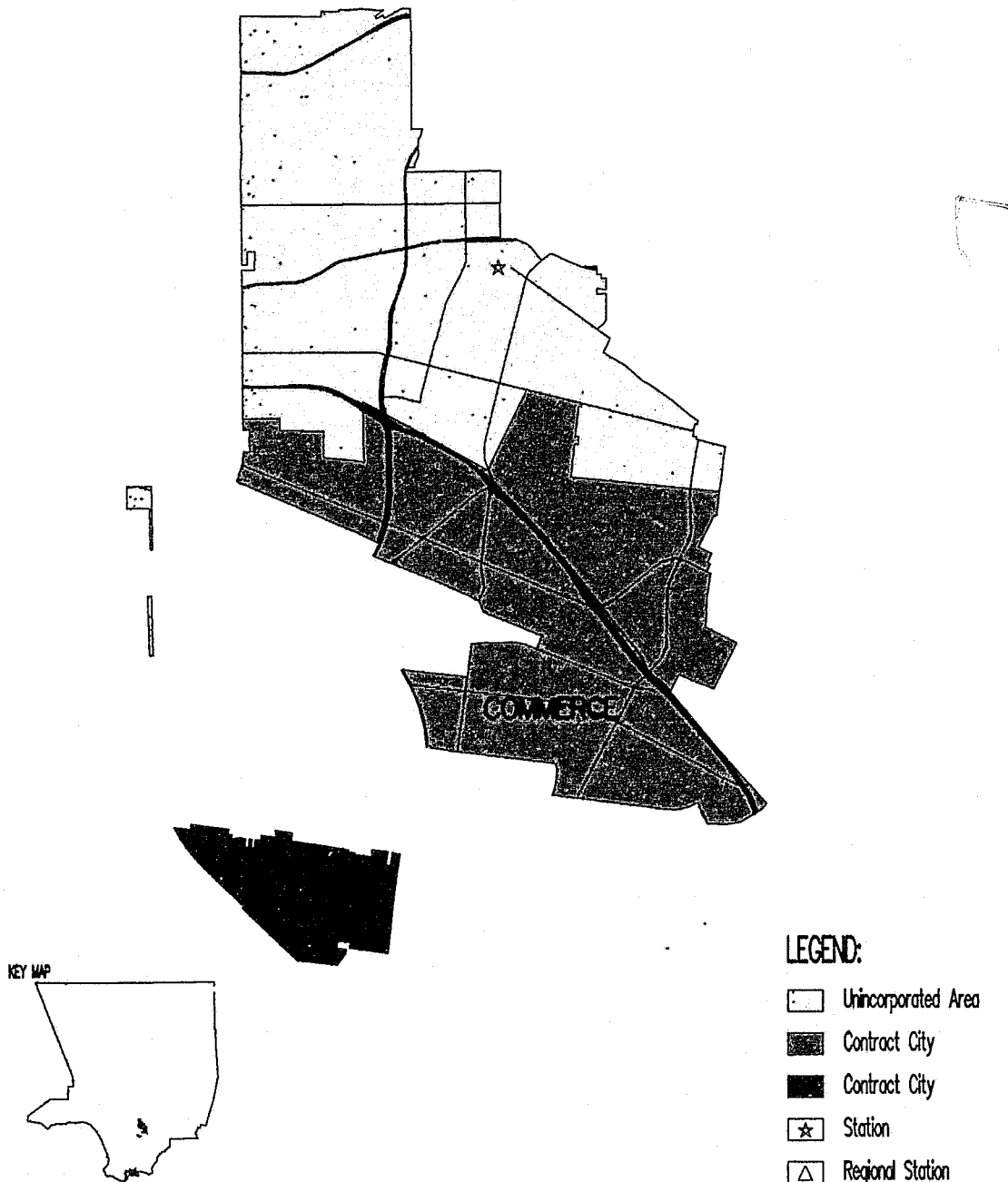

# East Los Angeles Station

## Synopsis

	CALENDAR YEAR 1992	CALENDAR YEAR 1993	PERCENT CHANGE	CRIME RATE PER 10,000 POPULATION	
				1992	1993
<b>TOTAL CASES HANDLED</b>	<b>21,383</b>	<b>21,228</b>	<b>-1</b>		
<b>PART I OFFENSES</b>	<b>9,367</b>	<b>9,022</b>	<b>-4</b>	<b>577.86</b>	<b>546.75</b>
CRIMINAL HOMICIDE	45	40	-11	2.78	2.42
FORCIBLE RAPE	57	51	-11	3.52	3.09
ROBBERY	984	951	-3	60.70	57.63
AGGRAVATED ASSAULT	1,973	1,947	-1	121.72	117.99
BURGLARY	1,334	1,287	-4	82.30	78.00
LARCENY THEFT	2,612	2,490	-5	161.14	150.90
GRAND THEFT AUTO	2,254	2,176	-3	139.05	131.87
ARSON	108	80	-26	6.66	4.85
<b>PART II OFFENSES</b>	<b>8,230</b>	<b>8,479</b>	<b>3</b>	<b>507.72</b>	<b>513.85</b>
<b>NON-CRIMINAL CASES</b>	<b>3,786</b>	<b>3,727</b>	<b>-2</b>		
<b>TOTAL ARRESTS</b>	<b>7,616</b>	<b>6,659</b>	<b>-13</b>		
ADULT ARRESTS	6,406	5,640	-12		
JUVENILE ARRESTS	1,210	1,019	-16		
<b>TOTAL CASE ASSIGNMENTS</b>	<b>20,925</b>	<b>21,100</b>	<b>1</b>		
<b>STOLEN AND RECOVERED PROPERTY</b>					
AMOUNT STOLEN	15,858,657	15,391,491	-3		
AMOUNT RECOVERED	5,678,867	5,679,872	0.02		
PERCENT RECOVERED	35.8	36.9			
	AREA IN SQUARE MILES	POPULATION 1993	CRIME RATE PER 10,000 POPULATION PART I OFFENSES		PERCENT CHANGE
			1992	1993	
<b>TOTAL AREA</b>	<b>15.54</b>	<b>165,010</b>	<b>577.86</b>	<b>546.75</b>	<b>-5</b>
UNINCORPORATED AREA	7.90	129,510	474.79	461.28	-3
CITY OF COMMERCE	6.55	12,250	1,927.37	1,669.39	-13
CITY OF CUDAHY	1.09	23,250	437.68	431.40	-1

# East Los Angeles Station

CASES HANDLED BY LOCATION

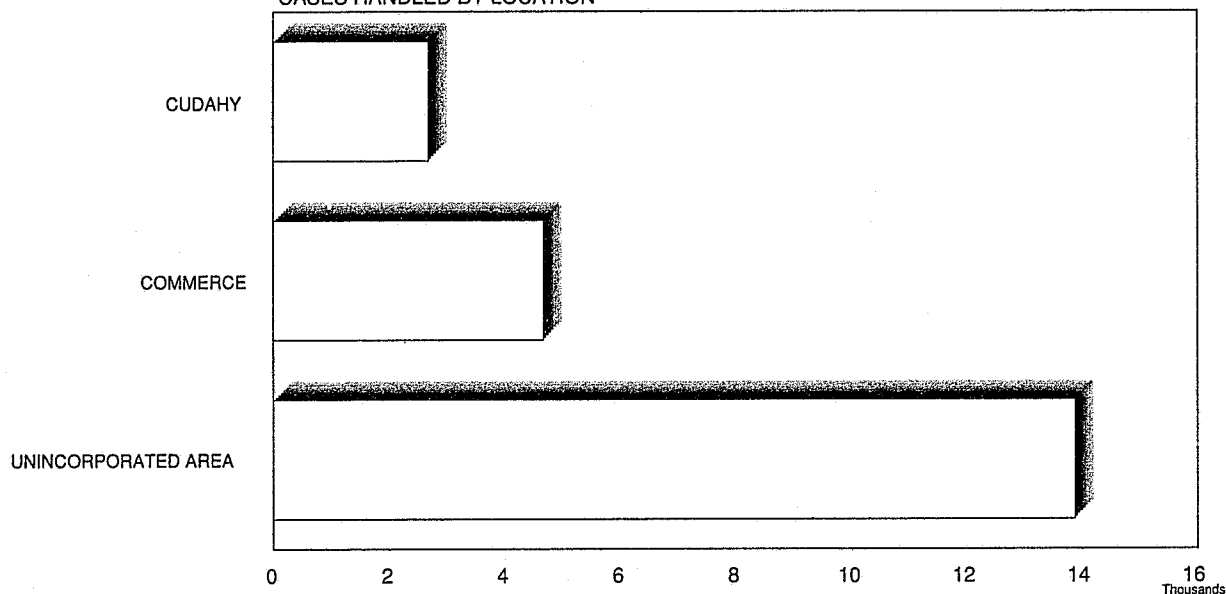

TEN MOST FREQUENT CASES HANDLED

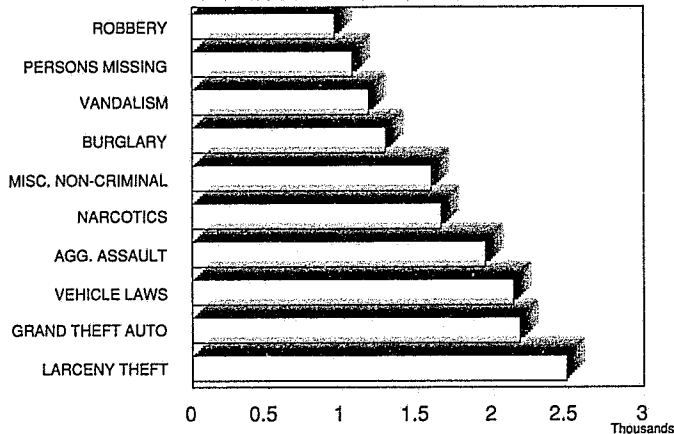

TEN MOST FREQUENT ARRESTS

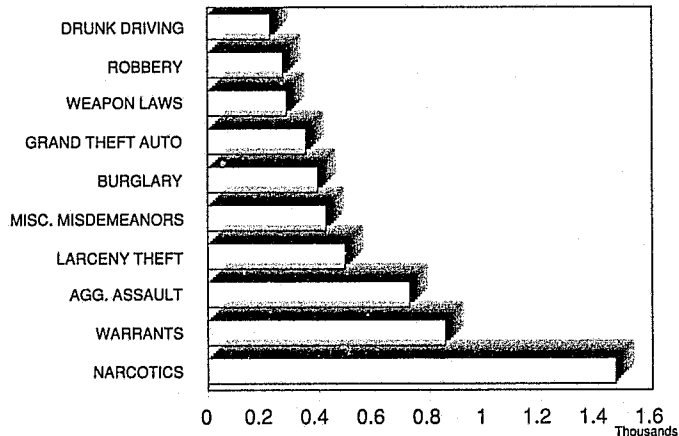

CRIME RATE PER 10,000 POPULATION

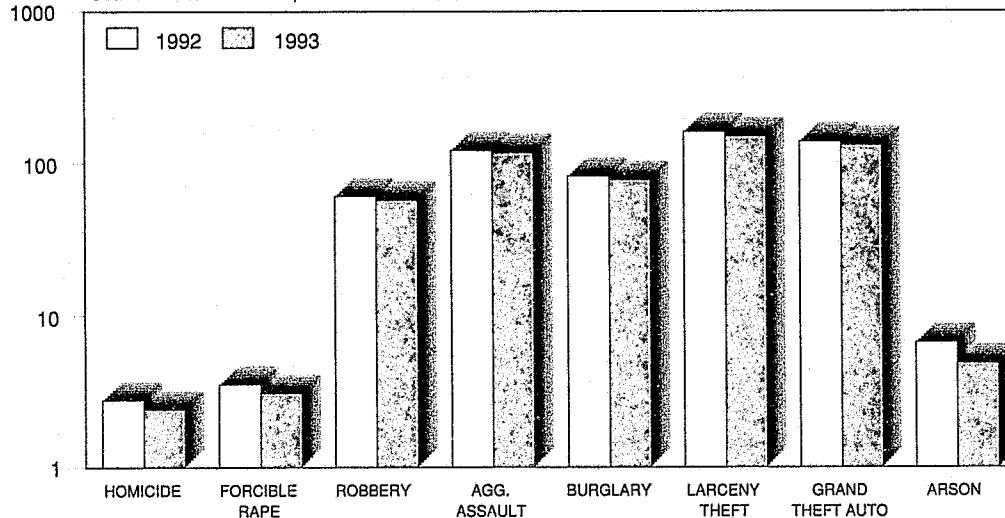

# East Los Angeles Station

	INCIDENTS AND ARRESTS			
	INCIDENTS HANDLED	ADULTS ARRESTED	JUVENILES ARRESTED	INCIDENT ASSIGNMENTS
<b>CALENDAR YEAR 1993</b>	<b>21,228</b>	<b>5,640</b>	<b>1,019</b>	<b>21,100</b>
CALENDAR YEAR 1992	21,383	6,406	1,210	20,925
CALENDAR YEAR 1991	21,658	6,725	1,250	21,300
% CHANGE 1992 TO 1993	-1	-12	-16	1
<b>PART I OFFENSES</b>				
CRIMINAL HOMICIDE*	40	30	4	40
FORCIBLE RAPE*	51	18	2	51
ROBBERY	951	206	66	951
AGGRAVATED ASSAULT*	1,947	663	64	1,947
BURGLARY	1,287	303	94	1,287
LARCENY THEFT	2,490	450	45	2,490
GRAND THEFT AUTO	2,176	240	115	2,175
ARSON	80	4	6	80
<b>SUB-TOTAL</b>	<b>9,022</b>	<b>1,914</b>	<b>396</b>	<b>9,021</b>
<b>ALL OTHER OFFENSES</b>				
FORGERY	169	8	1	167
FRAUD AND NSF CHECKS	61	40	1	59
SEX OFFENSES, FELONIES	326	45	4	324
SEX OFFENSES, MISDEMEANORS	181	16	0	180
NON-AGGRAVATED ASSAULTS	370	87	11	370
WEAPON LAWS	530	206	79	530
OFFENSES AGAINST FAMILY	22	5	0	22
NARCOTICS	1,655	1,376	92	1,644
LIQUOR LAWS	59	22	18	58
DRUNK/ALCOHOL/DRUGS	116	118	1	115
DISORDERLY CONDUCT	367	20	7	363
VAGRANCY	3	0	0	3
GAMBLING	7	6	0	6
DRUNK DRIVING VEHICLE/BOAT	212	225	1	209
VEHICLE/BOATING LAWS	2,133	121	15	2,128
VANDALISM	1,175	42	114	1,165
WARRANTS	13	851	6	13
RECEIVING STOLEN PROPERTY	120	128	45	119
FEDERAL OFFENSES W/O MONEY	6	4	0	6
FEDERAL OFFENSES WITH MONEY	42	0	0	42
FELONIES, MISCELLANEOUS	406	40	8	399
MISDEMEANOR, MISCELLANEOUS	506	366	61	505
<b>SUB-TOTAL</b>	<b>8,479</b>	<b>3,726</b>	<b>464</b>	<b>8,427</b>
<b>NON-CRIMINAL</b>				
PERSONS MISSING	1,068	0	2	1,061
JUVENILE, NON-CRIMINAL	12	0	150	12
COMMITMENTS	4	0	0	4
MISCELLANEOUS, NON-CRIMINAL	1,589	0	7	1,562
SUICIDE AND ATTEMPT	83	0	0	83
MENTALLY ILL	53	0	0	53
ACCIDENTS, TRAFFIC/VEH./BOAT	721	0	0	685
ACCIDENTS, MISCELLANEOUS	43	0	0	42
PERSONS DEAD	154	0	0	150
<b>SUB-TOTAL</b>	<b>3,727</b>	<b>0</b>	<b>159</b>	<b>3,652</b>

\* Homicide, Forcible Rapes, and Aggravated Assaults are counted by number of victims

**This page left intentionally blank.**

# East Los Angeles Station

	UNINCORPORATED			CITY OF COMMERCE		
	INCIDENTS HANDLED	ADULTS ARRESTED	JUVENILES ARRESTED	INCIDENTS HANDLED	ADULTS ARRESTED	JUVENILES ARRESTED
<b>CALENDAR YEAR 1993</b>	<b>13,879</b>	<b>3,940</b>	<b>776</b>	<b>4,671</b>	<b>914</b>	<b>133</b>
CALENDAR YEAR 1992	13,760	4,358	896	4,955	1,160	191
CALENDAR YEAR 1991	14,179	4,761	922	5,014	1,112	162
% CHANGE 1992 TO 1993	1	-10	-13	-6	-21	-30
<b>PART I OFFENSES</b>						
CRIMINAL HOMICIDE*	36	28	4	1	0	0
FORCIBLE RAPE*	36	14	1	8	2	1
ROBBERY	746	171	58	136	20	5
AGGRAVATED ASSAULT*	1,478	507	48	178	65	5
BURGLARY	887	214	69	254	52	11
LARCENY THEFT	1,328	105	11	843	193	17
GRAND THEFT AUTO	1,396	179	90	618	37	14
ARSON	67	4	6	7	0	0
<b>SUB-TOTAL</b>	<b>5,974</b>	<b>1,222</b>	<b>287</b>	<b>2,045</b>	<b>369</b>	<b>53</b>
<b>ALL OTHER OFFENSES</b>						
FORGERY	86	7	1	63	1	0
FRAUD AND NSF CHECKS	24	17	1	20	19	0
SEX OFFENSES, FELONIES	252	40	4	34	3	0
SEX OFFENSES, MISDEMEANORS	152	14	0	14	2	0
NON-AGGRAVATED ASSAULTS	245	45	6	78	23	3
WEAPON LAWS	433	162	62	39	21	6
OFFENSES AGAINST FAMILY	16	4	0	0	0	0
NARCOTICS	1,344	1,132	78	137	91	11
LIQUOR LAWS	50	19	16	8	2	2
DRUNK/ALCOHOL/DRUGS	89	89	1	21	22	0
DISORDERLY CONDUCT	227	14	4	94	2	3
VAGRANCY	3	0	0	0	0	0
GAMBLING	7	6	0	0	0	0
DRUNK DRIVING VEHICLE/BOAT	52	77	1	103	94	0
VEHICLE/BOATING LAWS	1,091	75	8	500	26	6
VANDALISM	782	37	79	289	3	21
WARRANTS	5	574	3	2	134	1
RECEIVING STOLEN PROPERTY	92	103	34	18	16	8
FEDERAL OFFENSES W/O MONEY	5	2	0	1	1	0
FEDERAL OFFENSES WITH MONEY	23	0	0	11	0	0
FELONIES, MISCELLANEOUS	256	22	7	105	11	0
MISDEMEANOR, MISCELLANEOUS	369	279	55	112	74	4
<b>SUB-TOTAL</b>	<b>5,603</b>	<b>2,718</b>	<b>360</b>	<b>1,649</b>	<b>545</b>	<b>65</b>
<b>NON-CRIMINAL</b>						
PERSONS MISSING	822	0	2	88	0	0
JUVENILE, NON-CRIMINAL	10	0	122	2	0	15
COMMITMENTS	4	0	0	0	0	0
MISCELLANEOUS, NON-CRIMINAL	1,207	0	5	257	0	0
SUICIDE AND ATTEMPT	65	0	0	5	0	0
MENTALLY ILL	28	0	0	19	0	0
ACCIDENTS, TRAFFIC/VEH./BOAT	36	0	0	556	0	0
ACCIDENTS, MISCELLANEOUS	12	0	0	28	0	0
PERSONS DEAD	118	0	0	22	0	0
<b>SUB-TOTAL</b>	<b>2,302</b>	<b>0</b>	<b>129</b>	<b>977</b>	<b>0</b>	<b>15</b>

\* Homicide, Forcible Rapes, and Aggravated Assaults are counted by number of victims.

# East Los Angeles Station

(continued)

CITY OF CUDAHY						
	INCIDENTS HANDLED	ADULTS ARRESTED	JUVENILES ARRESTED			
<b>CALENDAR YEAR 1993</b>	<b>2,678</b>	<b>786</b>	<b>110</b>			
CALENDAR YEAR 1992	2,668	888	123			
CALENDAR YEAR 1991	2,465	852	166			
% CHANGE 1992 TO 1993	0	-11	-11			
<b>PART I OFFENSES</b>						
CRIMINAL HOMICIDE*	3	2	0			
FORCIBLE RAPE*	7	2	0			
ROBBERY	69	15	3			
AGGRAVATED ASSAULT*	291	91	11			
BURGLARY	146	37	14			
LARCENY THEFT	319	152	17			
GRAND THEFT AUTO	162	24	11			
ARSON	6	0	0			
<b>SUB-TOTAL</b>	<b>1,003</b>	<b>323</b>	<b>56</b>			
<b>ALL OTHER OFFENSES</b>						
FORGERY	20	0	0			
FRAUD AND NSF CHECKS	17	4	0			
SEX OFFENSES, FELONIES	40	2	0			
SEX OFFENSES, MISDEMEANORS	15	0	0			
NON-AGGRAVATED ASSAULTS	47	19	2			
WEAPON LAWS	58	23	11			
OFFENSES AGAINST FAMILY	6	1	0			
NARCOTICS	174	153	3			
LIQUOR LAWS	1	1	0			
DRUNK/ALCOHOL/DRUGS	6	7	0			
DISORDERLY CONDUCT	46	4	0			
VAGRANCY	0	0	0			
GAMBLING	0	0	0			
DRUNK DRIVING VEHICLE/BOAT	57	54	0			
VEHICLE/BOATING LAWS	542	20	1			
VANDALISM	104	2	14			
WARRANTS	6	143	2			
RECEIVING STOLEN PROPERTY	10	9	3			
FEDERAL OFFENSES W/O MONEY	0	1	0			
FEDERAL OFFENSES WITH MONEY	8	0	0			
FELONIES, MISCELLANEOUS	45	7	1			
MISDEMEANOR, MISCELLANEOUS	25	13	2			
<b>SUB-TOTAL</b>	<b>1,227</b>	<b>463</b>	<b>39</b>			
<b>NON-CRIMINAL</b>						
PERSONS MISSING	158	0	0			
JUVENILE, NON-CRIMINAL	0	0	13			
COMMITMENTS	0	0	0			
MISCELLANEOUS, NON-CRIMINAL	125	0	2			
SUICIDE AND ATTEMPT	13	0	0			
MENTALLY ILL	6	0	0			
ACCIDENTS, TRAFFIC/VEH./BOAT	129	0	0			
ACCIDENTS, MISCELLANEOUS	3	0	0			
PERSONS DEAD	14	0	0			
<b>SUB-TOTAL</b>	<b>448</b>	<b>0</b>	<b>15</b>			

\* Homicide, Forcible Rapes, and Aggravated Assaults are counted by number of victims.



# East Los Angeles Station



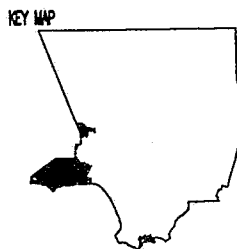
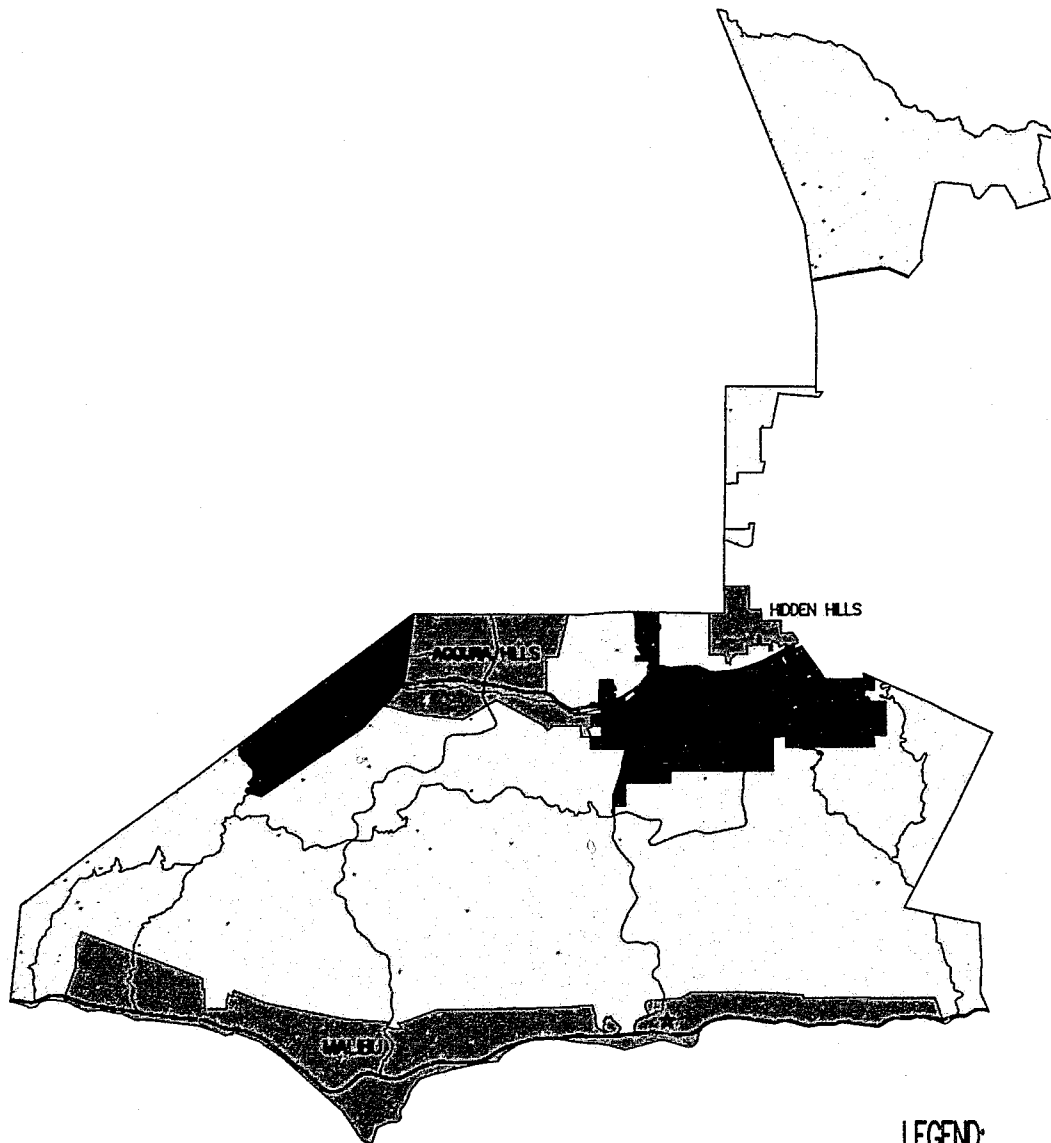

PART I OFFENSES CLEARED				
ACTUAL KNOWN OFFENSES	STATION TOTAL	UNINCORPORATED	CITY OF COMMERCE	CITY OF CUDAHY
<b>TOTAL PART I OFFENSES</b>	<b>8,987</b>	<b>5,951</b>	<b>2,036</b>	<b>1,000</b>
NUMBER CLEARED	2,508	1,611	464	433
PERCENT CLEARED	28	27	23	43
<b>CRIMINAL HOMICIDE</b>	<b>38</b>	<b>34</b>	<b>1</b>	<b>3</b>
NUMBER CLEARED	12	10	0	2
PERCENT CLEARED	32	29	0	67
<b>FORCIBLE RAPE</b>	<b>51</b>	<b>36</b>	<b>8</b>	<b>7</b>
NUMBER CLEARED	34	27	3	4
PERCENT CLEARED	67	75	38	57
<b>ROBBERY</b>	<b>950</b>	<b>745</b>	<b>136</b>	<b>69</b>
NUMBER CLEARED	186	147	21	18
PERCENT CLEARED	20	20	15	26
<b>AGGRAVATED ASSAULT</b>	<b>1,936</b>	<b>1,470</b>	<b>176</b>	<b>290</b>
NUMBER CLEARED	1,281	967	109	205
PERCENT CLEARED	66	66	62	71
<b>BURGLARY</b>	<b>1,279</b>	<b>883</b>	<b>252</b>	<b>144</b>
NUMBER CLEARED	193	125	39	29
PERCENT CLEARED	15	14	15	20
<b>LARCENY THEFT</b>	<b>2,481</b>	<b>1,323</b>	<b>839</b>	<b>319</b>
NUMBER CLEARED	652	233	256	163
PERCENT CLEARED	26	18	31	51
<b>GRAND THEFT AUTO</b>	<b>2,172</b>	<b>1,393</b>	<b>617</b>	<b>162</b>
NUMBER CLEARED	146	101	33	12
PERCENT CLEARED	7	7	5	7
<b>ARSON</b>	<b>80</b>	<b>67</b>	<b>7</b>	<b>6</b>
NUMBER CLEARED	4	1	3	0
PERCENT CLEARED	5	1	43	0

PROPERTY BY TYPE AND VALUE			
	VALUE STOLEN	VALUE RECOVERED	PERCENT
<b>TOTAL</b>	<b>15,391,491</b>	<b>5,679,872</b>	<b>37</b>
CURRENCY, NOTES, ETC.	619,008	5,799	1
JEWELRY AND PRECIOUS METALS	629,052	11,452	2
CLOTHING AND FURS	620,661	22,851	4
LOCALLY STOLEN MOTOR VEHICLES	8,696,555	5,486,803	63
OFFICE EQUIPMENT	440,685	16,937	4
TELEVISIONS, RADIOS, STEREOS	899,056	10,601	1
FIREARMS	43,719	1,900	4
HOUSEHOLD GOODS	929,275	14,937	2
CONSUMABLE GOODS	528,881	5,671	1
LIVESTOCK	4,865	2,000	41
MISCELLANEOUS	1,979,734	100,921	5

# LOST HILLS REGIONAL STATION



## LEGEND:

-  Unincorporated Area
-  Contract City
-  Contract City
-  Station
-  Regional Station

# Lost Hills Regional Station

## Synopsis

	CALENDAR YEAR 1992	CALENDAR YEAR 1993	PERCENT CHANGE	CRIME RATE PER 10,000 POPULATION	
				1992	1993
<b>TOTAL CASES HANDLED</b>	<b>10,767</b>	<b>10,784</b>	<b>0</b>		
<b>PART I OFFENSES</b>	<b>2,766</b>	<b>2,521</b>	<b>-9</b>	<b>358.60</b>	<b>317.69</b>
CRIMINAL HOMICIDE	5	7	40	0.65	0.88
FORCIBLE RAPE	25	19	-24	3.24	2.39
ROBBERY	73	64	-12	9.46	8.07
AGGRAVATED ASSAULT	327	376	15	42.39	47.38
BURGLARY	685	672	-2	88.81	84.68
LARCENY THEFT	1,332	1,042	-22	172.69	131.31
GRAND THEFT AUTO	300	322	7	38.89	40.58
ARSON	19	19	0	2.46	2.39
<b>PART II OFFENSES</b>	<b>5,867</b>	<b>6,391</b>	<b>9</b>	<b>760.63</b>	<b>805.37</b>
<b>NON-CRIMINAL CASES</b>	<b>2,134</b>	<b>1,872</b>	<b>-12</b>		
<b>TOTAL ARRESTS</b>	<b>2,279</b>	<b>2,878</b>	<b>26</b>		
ADULT ARRESTS	2,051	2,697	31		
JUVENILE ARRESTS	228	181	-21		
<b>TOTAL CASE ASSIGNMENTS</b>	<b>10,237</b>	<b>10,599</b>	<b>4</b>		
<b>STOLEN AND RECOVERED PROPERTY</b>					
AMOUNT STOLEN	6,577,290	6,384,975	-3		
AMOUNT RECOVERED	1,032,773	1,307,146	27		
PERCENT RECOVERED	15.7	20.5			
	AREA IN SQUARE MILES	POPULATION 1993	CRIME RATE PER 10,000 POPULATION PART I OFFENSES		PERCENT CHANGE
			1992	1993	
<b>TOTAL AREA</b>	<b>186.26</b>	<b>79,355</b>	<b>358.60</b>	<b>317.69</b>	<b>-11</b>
UNINCORPORATED AREA	138.59	19,790	261.71	229.41	-12
CITY OF AGOURA HILLS	8.05	20,950	347.22	295.94	-15
CITY OF CALABASAS	12.85	17,350	350.52	328.53	-6
CITY OF HIDDEN HILLS	1.72	1,840	164.20	315.22	92
CITY OF MALIBU	19.61	11,800	673.17	528.81	-21
CITY OF WESTLAKE VILLAGE	5.44	7,625	223.09	255.74	15

\* Percent change not computed due to 1991 partial data.

# Lost Hills Regional Station

CASES HANDLED BY LOCATION

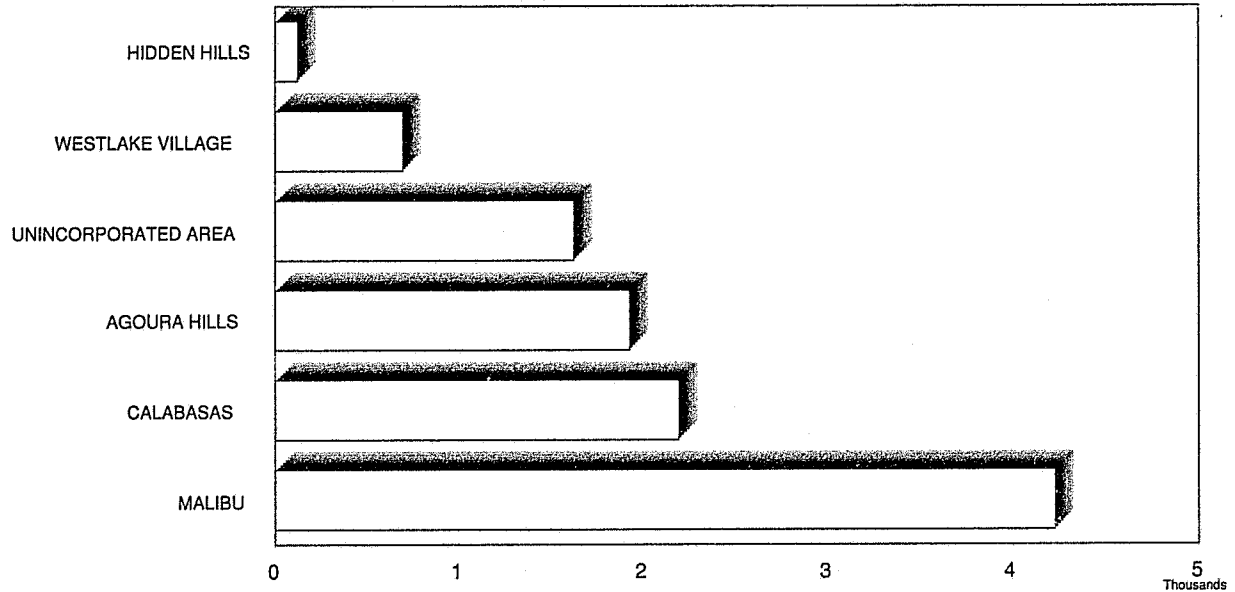

TEN MOST FREQUENT CASES HANDLED

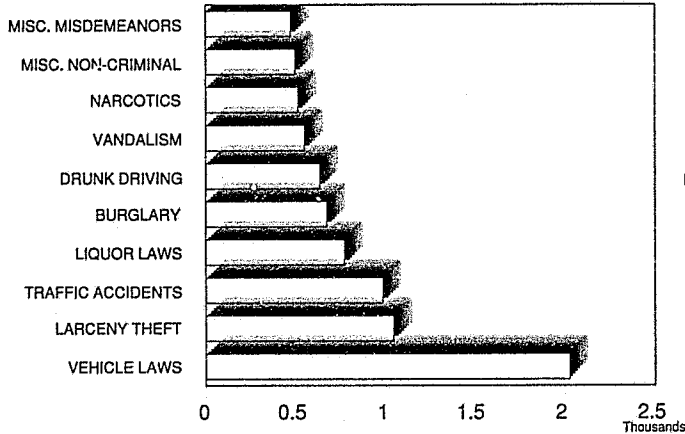

TEN MOST FREQUENT ARRESTS

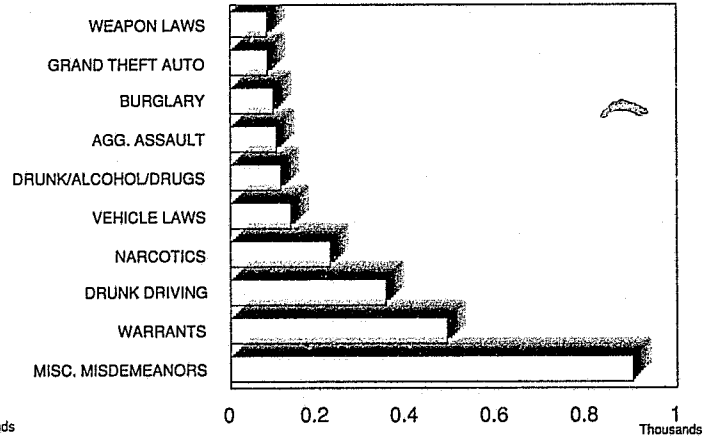

CRIME RATE PER 10,000 POPULATION

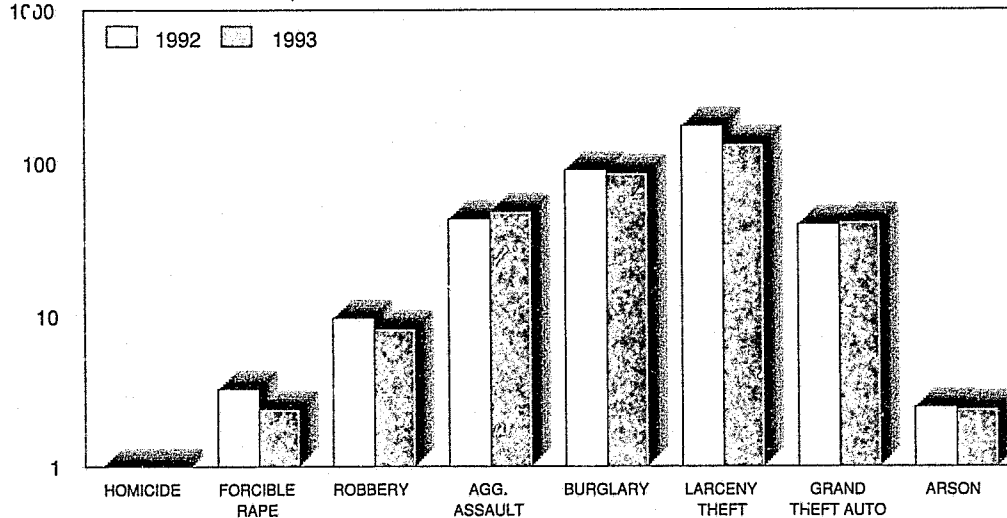

# Lost Hills Regional Station

CASES AND ARRESTS				
	INCIDENTS HANDLED	ADULTS ARRESTED	JUVENILES ARRESTED	INCIDENT ASSIGNMENTS
<b>CALENDAR YEAR 1993</b>	<b>10,784</b>	<b>2,697</b>	<b>181</b>	<b>10,599</b>
CALENDAR YEAR 1992	10,767	2,051	228	10,237
CALENDAR YEAR 1991	12,361	3,870	206	7,681
% CHANGE 1992 TO 1993	0	31	-21	4
<b>PART I OFFENSES</b>				
CRIMINAL HOMICIDE*	7	2	0	7
FORCIBLE RAPE*	19	5	1	19
ROBBERY	64	18	11	64
AGGRAVATED ASSAULT*	376	94	10	376
BURGLARY	672	72	25	671
LARCENY THEFT	1,042	49	14	1,041
GRAND THEFT AUTO	322	53	31	322
ARSON	19	1	0	19
<b>SUB-TOTAL</b>	<b>2,521</b>	<b>294</b>	<b>92</b>	<b>2,519</b>
<b>ALL OTHER OFFENSES</b>				
FORGERY	84	7	0	83
FRAUD AND NSF CHECKS	85	17	0	83
SEX OFFENSES, FELONIES	73	12	2	73
SEX OFFENSES, MISDEMEANORS	65	4	0	65
NON-AGGRAVATED ASSAULTS	167	41	4	167
WEAPON LAWS	184	75	8	182
OFFENSES AGAINST FAMILY	0	1	0	0
NARCOTICS	512	206	18	485
LIQUOR LAWS	771	0	0	771
DRUNK/ALCOHOL/DRUGS	145	112	2	145
DISORDERLY CONDUCT	387	7	3	387
VAGRANCY	2	1	0	2
GAMBLING	1	0	0	0
DRUNK DRIVING VEHICLE/BOAT	633	348	1	627
VEHICLE/BOATING LAWS	2,025	131	5	1,981
VANDALISM	548	11	20	546
WARRANTS	11	486	0	10
RECEIVING STOLEN PROPERTY	41	42	6	41
FEDERAL OFFENSES W/O MONEY	15	1	0	14
FEDERAL OFFENSES WITH MONEY	15	0	0	15
FELONIES, MISCELLANEOUS	154	12	1	152
MISDEMEANOR, MISCELLANEOUS	473	889	12	469
<b>SUB-TOTAL</b>	<b>6,391</b>	<b>2,403</b>	<b>82</b>	<b>6,298</b>
<b>NON-CRIMINAL</b>				
PERSONS MISSING	207	0	0	200
JUVENILE, NON-CRIMINAL	5	0	6	5
COMMITMENTS	1	0	0	1
MISCELLANEOUS, NON-CRIMINAL	497	0	1	488
SUICIDE AND ATTEMPT	53	0	0	53
MENTALLY ILL	42	0	0	42
ACCIDENTS, TRAFFIC/VEH./BOAT	983	0	0	910
ACCIDENTS, MISCELLANEOUS	19	0	0	18
PERSONS DEAD	65	0	0	65
<b>SUB-TOTAL</b>	<b>1,872</b>	<b>0</b>	<b>7</b>	<b>1,782</b>

\* Homicide, Forcible Rapes, and Aggravated Assaults are counted by number of victims

4

**This page left intentionally blank.**

# Lost Hills Regional Station

	UNINCORPORATED**			CITY OF AGOURA HILLS		
	INCIDENTS HANDLED	ADULTS ARRESTED	JUVENILES ARRESTED	INCIDENTS HANDLED	ADULTS ARRESTED	JUVENILES ARRESTED
<b>CALENDAR YEAR 1993</b>	<b>1,623</b>	<b>475</b>	<b>21</b>	<b>1,926</b>	<b>258</b>	<b>47</b>
CALENDAR YEAR 1992	1,801	321	65	2,150	262	41
CALENDAR YEAR 1991	7,992	3,102	147	2,117	321	34
% CHANGE 1992 TO 1993	-10	48	-68	-10	-2	15
<b>PART I OFFENSES</b>						
CRIMINAL HOMICIDE*	4	0	0	0	0	0
FORCIBLE RAPE*	5	1	0	2	1	0
ROBBERY	11	1	1	10	2	1
AGGRAVATED ASSAULT*	79	21	1	82	16	4
BURGLARY	141	8	0	145	22	10
LARCENY THEFT	160	3	1	282	13	3
GRAND THEFT AUTO	45	6	5	95	5	3
ARSON	9	0	0	4	0	0
<b>SUB-TOTAL</b>	<b>454</b>	<b>40</b>	<b>8</b>	<b>620</b>	<b>59</b>	<b>21</b>
<b>ALL OTHER OFFENSES</b>						
FORGERY	12	0	0	15	0	0
FRAUD AND NSF CHECKS	13	2	0	28	1	0
SEX OFFENSES, FELONIES	15	3	0	14	2	0
SEX OFFENSES, MISDEMEANORS	16	2	0	12	0	0
NON-AGGRAVATED ASSAULTS	51	13	3	33	6	1
WEAPON LAWS	52	24	0	30	12	3
OFFENSES AGAINST FAMILY	0	0	0	0	0	0
NARCOTICS	130	72	2	42	13	5
LIQUOR LAWS	127	0	0	0	0	0
DRUNK/ALCOHOL/DRUGS	23	25	0	21	16	2
DISORDERLY CONDUCT	97	1	0	83	2	2
VAGRANCY	0	0	0	0	0	0
GAMBLING	0	0	0	0	0	0
DRUNK DRIVING VEHICLE/BOAT	25	17	1	64	43	0
VEHICLE/BOATING LAWS	118	34	0	250	17	3
VANDALISM	93	2	5	159	1	4
WARRANTS	1	83	0	1	67	0
RECEIVING STOLEN PROPERTY	5	9	1	3	5	0
FEDERAL OFFENSES W/O MONEY	1	0	0	7	0	0
FEDERAL OFFENSES WITH MONEY	1	0	0	5	0	0
FELONIES, MISCELLANEOUS	26	2	0	40	3	1
MISDEMEANOR, MISCELLANEOUS	64	140	0	62	11	4
<b>SUB-TOTAL</b>	<b>939</b>	<b>435</b>	<b>12</b>	<b>869</b>	<b>199</b>	<b>25</b>
<b>NON-CRIMINAL</b>						
PERSONS MISSING	54	0	0	61	0	0
JUVENILE, NON-CRIMINAL	0	0	0	1	0	1
COMMITMENTS	0	0	0	0	0	0
MISCELLANEOUS, NON-CRIMINAL	107	0	1	90	0	0
SUICIDE AND ATTEMPT	16	0	0	12	0	0
MENTALLY ILL	12	0	0	7	0	0
ACCIDENTS, TRAFFIC/VEH./BOAT	17	0	0	250	0	0
ACCIDENTS, MISCELLANEOUS	1	0	0	8	0	0
PERSONS DEAD	23	0	0	8	0	0
<b>SUB-TOTAL</b>	<b>230</b>	<b>0</b>	<b>1</b>	<b>437</b>	<b>0</b>	<b>1</b>

\* Homicide, Forcible Rapes, and Aggravated Assaults are counted by number of victims.

\*\* Area boundary reduced July 1, 1991, due to incorporation of Malibu and Calabasas. Percent change not computed.

# Lost Hills Regional Station

(continued)

	CITY OF CALABASAS			CITY OF HIDDEN HILLS		
	INCIDENTS HANDLED	ADULTS ARRESTED	JUVENILES ARRESTED	INCIDENTS HANDLED	ADULTS ARRESTED	JUVENILES ARRESTED
<b>CALENDAR YEAR 1993</b>	<b>2,190</b>	<b>404</b>	<b>54</b>	<b>122</b>	<b>8</b>	<b>3</b>
CALENDAR YEAR 1992	2,071	407	45	98	4	0
CALENDAR YEAR 1991	449	82	7	88	4	3
% CHANGE 1992 TO 1993	6	-1	20	24	100	0
<b>PART I OFFENSES</b>						
CRIMINAL HOMICIDE*	1	0	0	0	0	0
FORCIBLE RAPE*	4	0	1	0	0	0
ROBBERY	16	4	2	2	0	1
AGGRAVATED ASSAULT*	96	16	1	12	1	1
BURGLARY	167	12	11	22	1	0
LARCENY THEFT	209	7	6	18	0	0
GRAND THEFT AUTO	74	10	4	3	0	1
ARSON	3	1	0	1	0	0
<b>SUB-TOTAL</b>	<b>570</b>	<b>50</b>	<b>25</b>	<b>58</b>	<b>2</b>	<b>3</b>
<b>ALL OTHER OFFENSES</b>						
FORGERY	23	4	0	4	0	0
FRAUD AND NSF CHECKS	15	5	0	0	1	0
SEX OFFENSES, FELONIES	14	2	1	0	0	0
SEX OFFENSES, MISDEMEANORS	14	0	0	0	0	0
NON-AGGRAVATED ASSAULTS	24	5	0	3	0	0
WEAPON LAWS	29	7	4	1	0	0
OFFENSES AGAINST FAMILY	0	1	0	0	0	0
NARCOTICS	86	39	7	1	2	0
LIQUOR LAWS	4	0	0	0	0	0
DRUNK/ALCOHOL/DRUGS	10	10	0	0	0	0
DISORDERLY CONDUCT	98	2	1	7	0	0
VAGRANCY	0	0	0	0	0	0
GAMBLING	1	0	0	0	0	0
DRUNK DRIVING VEHICLE/BOAT	166	101	0	2	1	0
VEHICLE/BOATING LAWS	535	29	1	7	0	0
VANDALISM	121	3	11	14	0	0
WARRANTS	4	125	0	0	0	0
RECEIVING STOLEN PROPERTY	11	8	1	1	1	0
FEDERAL OFFENSES W/O MONEY	1	0	0	0	0	0
FEDERAL OFFENSES WITH MONEY	5	0	0	0	0	0
FELONIES, MISCELLANEOUS	33	0	0	0	0	0
MISDEMEANOR, MISCELLANEOUS	54	13	1	7	1	0
<b>SUB-TOTAL</b>	<b>1,248</b>	<b>354</b>	<b>27</b>	<b>47</b>	<b>6</b>	<b>0</b>
<b>NON-CRIMINAL</b>						
PERSONS MISSING	45	0	0	5	0	0
JUVENILE, NON-CRIMINAL	3	0	2	0	0	0
COMMITMENTS	0	0	0	0	0	0
MISCELLANEOUS, NON-CRIMINAL	127	0	0	6	0	0
SUICIDE AND ATTEMPT	9	0	0	0	0	0
MENTALLY ILL	4	0	0	0	0	0
ACCIDENTS, TRAFFIC/VEH./BOAT	174	0	0	6	0	0
ACCIDENTS, MISCELLANEOUS	5	0	0	0	0	0
PERSONS DEAD	5	0	0	0	0	0
<b>SUB-TOTAL</b>	<b>372</b>	<b>0</b>	<b>2</b>	<b>17</b>	<b>0</b>	<b>0</b>

\* Homicide, Forcible Rapes, and Aggravated Assaults are counted by number of victims.



# Lost Hills Regional Station

(continued)

	CITY OF MALIBU			CITY OF WESTLAKE VILLAGE		
	INCIDENTS HANDLED	ADULTS ARRESTED	JUVENILES ARRESTED	INCIDENTS HANDLED	ADULTS ARRESTED	JUVENILES ARRESTED
<b>CALENDAR YEAR 1993</b>	<b>4,227</b>	<b>1,466</b>	<b>50</b>	<b>696</b>	<b>86</b>	<b>6</b>
CALENDAR YEAR 1992	3,976	977	67	671	80	10
CALENDAR YEAR 1991	935	282	5	780	79	10
% CHANGE 1992 TO 1993	6	50	-25	4	8	-40
<b>PART I OFFENSES</b>						
CRIMINAL HOMICIDE*	2	2	0	0	0	0
FORCIBLE RAPE*	8	2	0	0	1	0
ROBBERY	21	11	6	4	0	0
AGGRAVATED ASSAULT*	78	31	2	29	9	1
BURGLARY	136	27	3	61	2	1
LARCENY THEFT	291	21	4	82	5	0
GRAND THEFT AUTO	86	31	18	19	1	0
ARSON	2	0	0	0	0	0
<b>SUB-TOTAL</b>	<b>624</b>	<b>125</b>	<b>33</b>	<b>195</b>	<b>18</b>	<b>2</b>
<b>ALL OTHER OFFENSES</b>						
FORGERY	28	3	0	1	0	0
FRAUD AND NSF CHECKS	18	8	0	11	0	0
SEX OFFENSES, FELONIES	27	5	1	3	0	0
SEX OFFENSES, MISDEMEANORS	18	2	0	5	0	0
NON-AGGRAVATED ASSAULTS	46	17	0	10	0	0
WEAPON LAWS	67	29	1	5	3	0
OFFENSES AGAINST FAMILY	0	0	0	0	0	0
NARCOTICS	234	71	4	19	9	0
LIQUOR LAWS	640	0	0	0	0	0
DRUNK/ALCOHOL/DRUGS	84	56	0	7	5	0
DISORDERLY CONDUCT	67	2	0	35	0	0
VAGRANCY	2	1	0	0	0	0
GAMBLING	0	0	0	0	0	0
DRUNK DRIVING VEHICLE/BOAT	319	150	0	26	14	0
VEHICLE/BOATING LAWS	946	60	1	132	7	0
VANDALISM	118	5	0	43	0	0
WARRANTS	5	189	0	0	22	0
RECEIVING STOLEN PROPERTY	18	18	4	3	1	0
FEDERAL OFFENSES W/O MONEY	5	1	0	1	0	0
FEDERAL OFFENSES WITH MONEY	4	0	0	0	0	0
FELONIES, MISCELLANEOUS	38	6	0	17	1	0
MISDEMEANOR, MISCELLANEOUS	247	718	3	39	6	4
<b>SUB-TOTAL</b>	<b>2,931</b>	<b>1,341</b>	<b>14</b>	<b>357</b>	<b>68</b>	<b>4</b>
<b>NON-CRIMINAL</b>						
PERSONS MISSING	27	0	0	15	0	0
JUVENILE, NON-CRIMINAL	1	0	3	0	0	0
COMMITMENTS	1	0	0	0	0	0
MISCELLANEOUS, NON-CRIMINAL	137	0	0	30	0	0
SUICIDE AND ATTEMPT	9	0	0	7	0	0
MENTALLY ILL	15	0	0	4	0	0
ACCIDENTS, TRAFFIC/VEH/BOAT	464	0	0	72	0	0
ACCIDENTS, MISCELLANEOUS	4	0	0	1	0	0
PERSONS DEAD	14	0	0	15	0	0
<b>SUB-TOTAL</b>	<b>672</b>	<b>0</b>	<b>3</b>	<b>144</b>	<b>0</b>	<b>0</b>

\* Homicide, Forcible Rapes, and Aggravated Assaults are counted by number of victims.

# Lost Hills Regional Station





PART I OFFENSES CLEARED					
ACTUAL KNOWN OFFENSES	STATION TOTAL	UNINCORPORATED	CITY OF AGOURA HILLS	CITY OF CALABASAS	CITY OF HIDDEN HILLS
<b>TOTAL PART I OFFENSES</b>	<b>2,487</b>	<b>449</b>	<b>614</b>	<b>561</b>	<b>56</b>
NUMBER CLEARED	512	97	110	120	15
PERCENT CLEARED	21	22	18	21	27
<b>CRIMINAL HOMICIDE</b>	<b>7</b>	<b>4</b>	<b>0</b>	<b>1</b>	<b>0</b>
NUMBER CLEARED	1	1	0	0	0
PERCENT CLEARED	14	25	0	0	0
<b>FORCIBLE RAPE</b>	<b>19</b>	<b>5</b>	<b>2</b>	<b>4</b>	<b>0</b>
NUMBER CLEARED	11	4	1	2	0
PERCENT CLEARED	58	80	50	50	0
<b>ROBBERY</b>	<b>63</b>	<b>11</b>	<b>10</b>	<b>15</b>	<b>2</b>
NUMBER CLEARED	21	5	2	4	1
PERCENT CLEARED	33	45	20	27	50
<b>AGGRAVATED ASSAULT</b>	<b>370</b>	<b>75</b>	<b>82</b>	<b>96</b>	<b>10</b>
NUMBER CLEARED	235	50	52	60	6
PERCENT CLEARED	64	67	63	63	60
<b>BURGLARY</b>	<b>667</b>	<b>141</b>	<b>145</b>	<b>165</b>	<b>22</b>
NUMBER CLEARED	78	20	19	18	4
PERCENT CLEARED	12	14	13	11	18
<b>LARCENY THEFT</b>	<b>1,028</b>	<b>159</b>	<b>278</b>	<b>206</b>	<b>18</b>
NUMBER CLEARED	137	13	34	26	2
PERCENT CLEARED	13	8	12	13	11
<b>GRAND THEFT AUTO</b>	<b>315</b>	<b>45</b>	<b>93</b>	<b>72</b>	<b>3</b>
NUMBER CLEARED	29	4	2	10	2
PERCENT CLEARED	9	9	2	14	67
<b>ARSON</b>	<b>18</b>	<b>9</b>	<b>4</b>	<b>2</b>	<b>1</b>
NUMBER CLEARED	0	0	0	0	0
PERCENT CLEARED	0	0	0	0	0
PROPERTY BY TYPE AND VALUE					
	VALUE STOLEN	VALUE RECOVERED	PERCENT		
<b>TOTAL</b>	<b>6,384,975</b>	<b>1,307,146</b>	<b>20</b>		
CURRENCY, NOTES, ETC.	367,721	11,563	3		
JEWELRY AND PRECIOUS METALS	960,120	14,710	2		
CLOTHING AND FURS	213,538	1,348	1		
LOCALLY STOLEN MOTOR VEHICLES	2,830,869	1,245,316	44		
OFFICE EQUIPMENT	267,086	2,100	1		
TELEVISIONS, RADIOS, STEREOS	300,493	8,259	3		
FIREARMS	40,432	3,320	8		
HOUSEHOLD GOODS	125,103	700	1		
CONSUMABLE GOODS	40,845	1,131	3		
LIVESTOCK	16,027	0	0		
MISCELLANEOUS	1,222,741	18,699	2		

# Lost Hills Regional Station

PART I OFFENSES CLEARED (continued)					
ACTUAL KNOWN OFFENSES	CITY OF MALIBU	CITY OF WESTLAKE VILLAGE			
<b>TOTAL PART I OFFENSES</b>	<b>617</b>	<b>190</b>			
NUMBER CLEARED	141	29			
PERCENT CLEARED	23	15			
<b>CRIMINAL HOMICIDE</b>	<b>2</b>	<b>0</b>			
NUMBER CLEARED	0	0			
PERCENT CLEARED	0	0			
<b>FORCIBLE RAPE</b>	<b>8</b>	<b>0</b>			
NUMBER CLEARED	4	0			
PERCENT CLEARED	50	0			
<b>ROBBERY</b>	<b>21</b>	<b>4</b>			
NUMBER CLEARED	9	0			
PERCENT CLEARED	43	0			
<b>AGGRAVATED ASSAULT</b>	<b>78</b>	<b>29</b>			
NUMBER CLEARED	55	12			
PERCENT CLEARED	71	41			
<b>BURGLARY</b>	<b>134</b>	<b>60</b>			
NUMBER CLEARED	14	3			
PERCENT CLEARED	10	5			
<b>LARCENY THEFT</b>	<b>288</b>	<b>79</b>			
NUMBER CLEARED	50	12			
PERCENT CLEARED	17	15			
<b>GRAND THEFT AUTO</b>	<b>84</b>	<b>18</b>			
NUMBER CLEARED	9	2			
PERCENT CLEARED	11	11			
<b>ARSON</b>	<b>2</b>	<b>0</b>			
NUMBER CLEARED	0	0			
PERCENT CLEARED	0	0			

# SANTA CLARITA VALLEY STATION

## LEGEND:

-  Unincorporated Area
-  Contract City
-  Contract City
-  Station
-  Regional Station

## KEY MAP

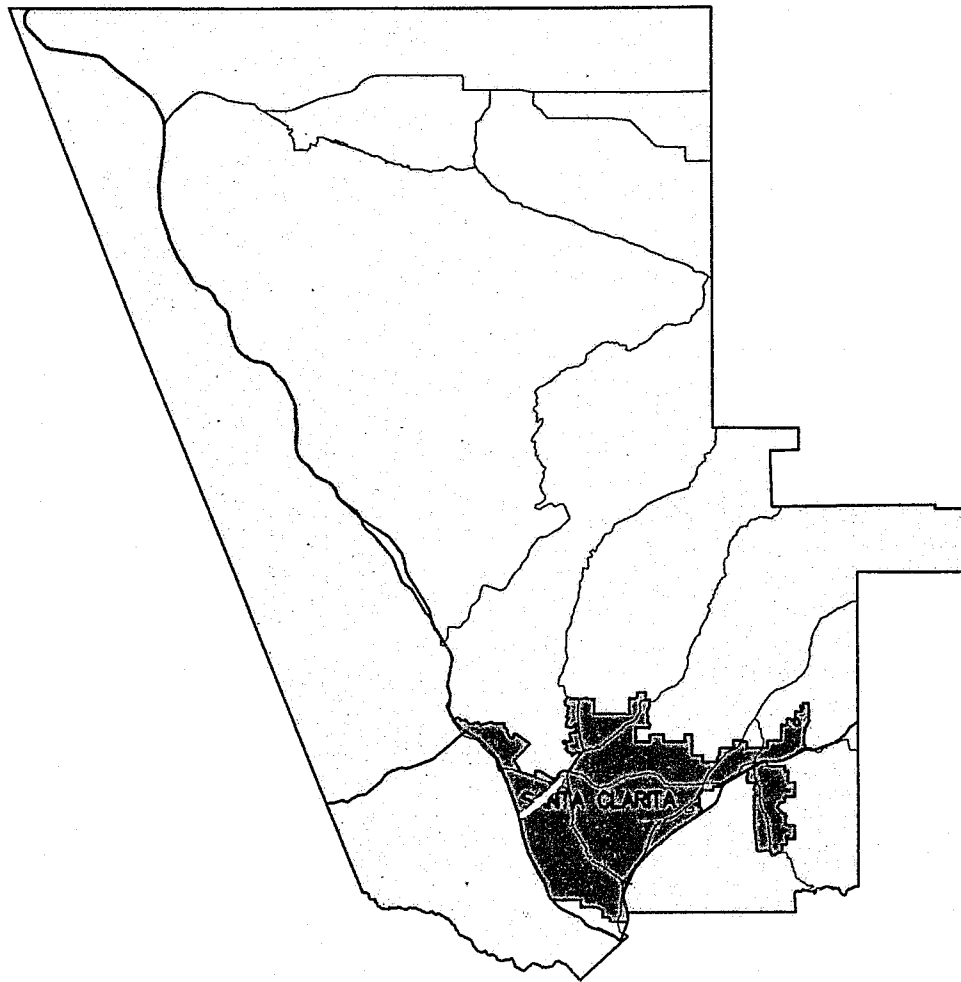

# Santa Clarita Valley Station

## Synopsis

	CALENDAR YEAR 1992	CALENDAR YEAR 1993	PERCENT CHANGE	CRIME RATE PER 10,000 POPULATION	
				1992	1993
<b>TOTAL CASES HANDLED</b>	<b>15,937</b>	<b>17,525</b>	<b>10</b>		
<b>PART I OFFENSES</b>	<b>4,805</b>	<b>5,096</b>	<b>6</b>	<b>302.11</b>	<b>312.83</b>
CRIMINAL HOMICIDE	5	7	40	0.31	0.43
FORCIBLE RAPE	29	35	21	1.82	2.15
ROBBERY	145	150	3	9.12	9.21
AGGRAVATED ASSAULT	825	856	4	51.87	52.55
BURGLARY	1,029	1,117	9	64.70	68.57
LARCENY THEFT	2,126	2,265	7	133.67	139.04
GRAND THEFT AUTO	583	620	6	36.66	38.06
ARSON	63	46	-27	3.96	2.82
<b>PART II OFFENSES</b>	<b>6,928</b>	<b>8,634</b>	<b>25</b>	<b>435.59</b>	<b>530.02</b>
<b>NON-CRIMINAL CASES</b>	<b>4,204</b>	<b>3,795</b>	<b>-10</b>		
<b>TOTAL ARRESTS</b>	<b>4,108</b>	<b>4,284</b>	<b>4</b>		
ADULT ARRESTS	3,387	3,226	-5		
JUVENILE ARRESTS	721	1,058	47		
<b>TOTAL CASE ASSIGNMENTS</b>	<b>15,468</b>	<b>17,389</b>	<b>12</b>		
<b>STOLEN AND RECOVERED PROPERTY</b>					
AMOUNT STOLEN	7,930,413	10,624,107	34		
AMOUNT RECOVERED	1,892,451	2,879,823	52		
PERCENT RECOVERED	23.9	27.1			

	AREA IN SQUARE MILES	POPULATION 1993	CRIME RATE PER 10,000 POPULATION PART I OFFENSES		PERCENT CHANGE
			1992	1993	
<b>TOTAL AREA</b>	<b>725.67</b>	<b>162,900</b>	<b>302.11</b>	<b>312.83</b>	<b>4</b>
UNINCORPORATED AREA	683.05	40,000	247.26	269.75	9
CITY OF SANTA CLARITA	42.62	122,900	320.07	326.85	2

# Santa Clarita Valley Station

CASES HANDLED BY LOCATION

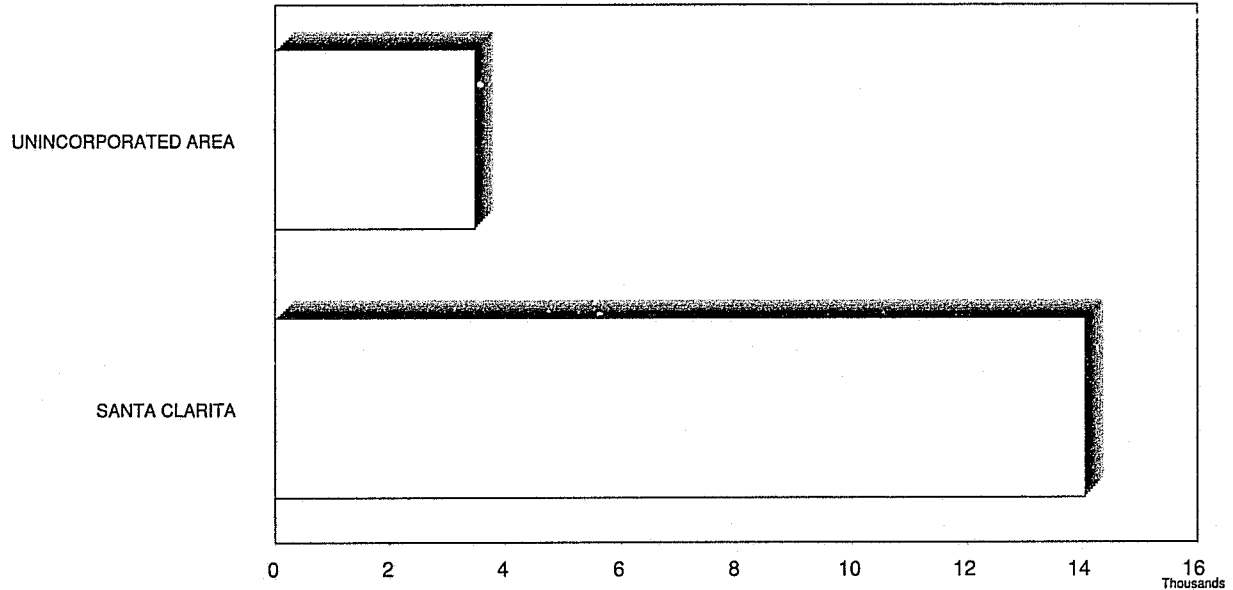

TEN MOST FREQUENT CASES HANDLED

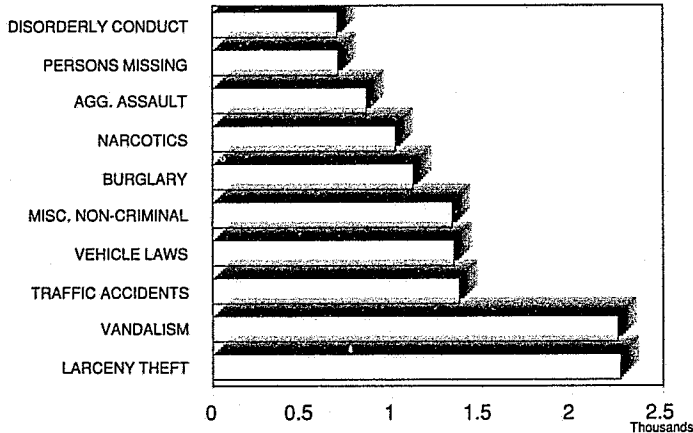

TEN MOST FREQUENT ARRESTS

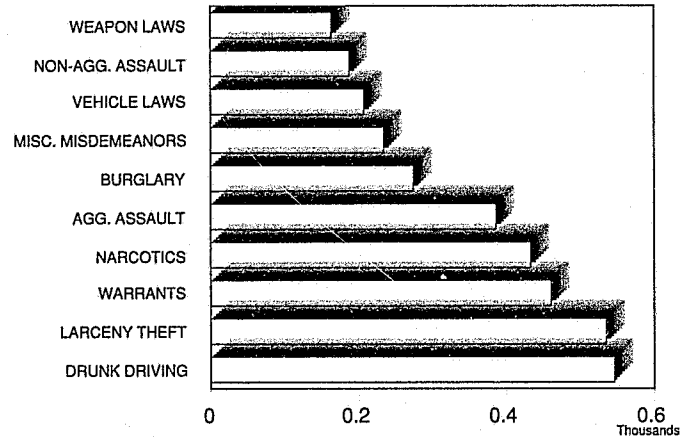

CRIME RATE PER 10,000 POPULATION

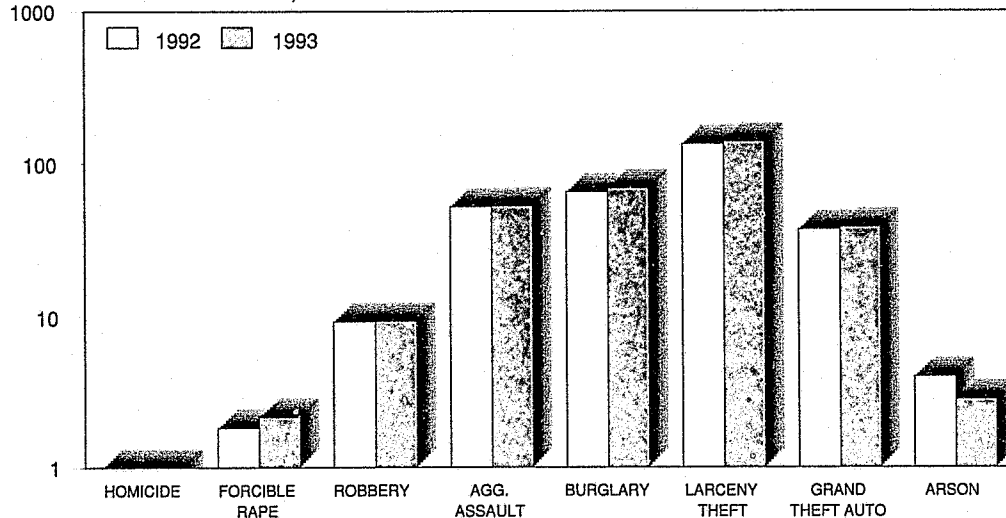

# Santa Clarita Valley Station

INCIDENTS AND ARRESTS				
	INCIDENTS HANDLED	ADULTS ARRESTED	JUVENILES ARRESTED	INCIDENT ASSIGNMENTS
<b>CALENDAR YEAR 1993</b>	<b>17,525</b>	<b>3,226</b>	<b>1,058</b>	<b>17,389</b>
CALENDAR YEAR 1992	15,937	3,387	721	15,468
CALENDAR YEAR 1991	16,792	3,505	713	16,390
% CHANGE 1992 TO 1993	10	-5	47	12
<b>PART I OFFENSES</b>				
CRIMINAL HOMICIDE*	7	4	1	7
FORCIBLE RAPE*	35	17	5	35
ROBBERY	150	52	32	150
AGGRAVATED ASSAULT*	856	322	64	856
BURGLARY	1,117	171	103	1,117
LARCENY THEFT	2,265	325	210	2,265
GRAND THEFT AUTO	620	52	45	620
ARSON	46	2	7	46
<b>SUB-TOTAL</b>	<b>5,096</b>	<b>945</b>	<b>467</b>	<b>5,096</b>
<b>ALL OTHER OFFENSES</b>				
FORGERY	158	8	0	156
FRAUD AND NSF CHECKS	92	27	8	92
SEX OFFENSES, FELONIES	210	30	3	208
SEX OFFENSES, MISDEMEANORS	154	3	0	152
NON-AGGRAVATED ASSAULTS	447	122	65	447
WEAPON LAWS	276	103	60	275
OFFENSES AGAINST FAMILY	10	3	0	10
NARCOTICS	1,018	341	92	1,003
LIQUOR LAWS	23	15	7	23
DRUNK/ALCOHOL/DRUGS	152	133	7	152
DISORDERLY CONDUCT	693	24	15	689
VAGRANCY	15	0	0	15
GAMBLING	3	3	0	3
DRUNK DRIVING VEHICLE/BOAT	683	538	8	679
VEHICLE/BOATING LAWS	1,343	190	17	1,334
VANDALISM	2,250	28	117	2,231
WARRANTS	6	458	2	4
RECEIVING STOLEN PROPERTY	40	49	21	40
FEDERAL OFFENSES W/O MONEY	55	25	2	55
FEDERAL OFFENSES WITH MONEY	37	0	0	37
FELONIES, MISCELLANEOUS	361	41	16	361
MISDEMEANOR, MISCELLANEOUS	608	140	94	602
<b>SUB-TOTAL</b>	<b>8,634</b>	<b>2,281</b>	<b>534</b>	<b>8,568</b>
<b>NON-CRIMINAL</b>				
PERSONS MISSING	698	0	5	697
JUVENILE, NON-CRIMINAL	10	0	43	10
COMMITMENTS	4	0	0	3
MISCELLANEOUS, NON-CRIMINAL	1,334	0	9	1,317
SUICIDE AND ATTEMPT	117	0	0	117
MENTALLY ILL	95	0	0	94
ACCIDENTS, TRAFFIC/VEH./BOAT	1,374	0	0	1,329
ACCIDENTS, MISCELLANEOUS	59	0	0	55
PERSONS DEAD	104	0	0	103
<b>SUB-TOTAL</b>	<b>3,795</b>	<b>0</b>	<b>57</b>	<b>3,725</b>

\* Homicide, Forcible Rapes, and Aggravated Assaults are counted by number of victims

# Santa Clarita Valley Station

	UNINCORPORATED			CITY OF SANTA CLARITA		
	INCIDENTS HANDLED	ADULTS ARRESTED	JUVENILES ARRESTED	INCIDENTS HANDLED	ADULTS ARRESTED	JUVENILES ARRESTED
<b>CALENDAR YEAR 1993</b>	<b>3,480</b>	<b>751</b>	<b>228</b>	<b>14,045</b>	<b>2,475</b>	<b>830</b>
CALENDAR YEAR 1992	2,827	710	128	13,110	2,677	593
CALENDAR YEAR 1991	3,174	898	137	13,618	2,607	576
% CHANGE 1992 TO 1993	23	6	78	7	-8	40
<b>PART I OFFENSES</b>						
CRIMINAL HOMICIDE*	3	1	0	4	3	1
FORCIBLE RAPE*	12	7	0	23	10	5
ROBBERY	17	6	3	133	46	29
AGGRAVATED ASSAULT*	214	76	14	642	246	50
BURGLARY	218	23	17	899	148	86
LARCENY THEFT	451	82	32	1,814	243	178
GRAND THEFT AUTO	152	22	26	468	30	19
ARSON	12	1	2	34	1	5
<b>SUB-TOTAL</b>	<b>1,079</b>	<b>218</b>	<b>94</b>	<b>4,017</b>	<b>727</b>	<b>373</b>
<b>ALL OTHER OFFENSES</b>						
FORGERY	24	2	0	134	6	0
FRAUD AND NSF CHECKS	29	7	1	63	20	7
SEX OFFENSES, FELONIES	91	11	1	119	19	2
SEX OFFENSES, MISDEMEANORS	39	0	0	115	3	0
NON-AGGRAVATED ASSAULTS	87	28	17	360	94	48
WEAPON LAWS	118	45	20	158	58	40
OFFENSES AGAINST FAMILY	0	0	0	10	3	0
NARCOTICS	418	122	20	600	219	72
LIQUOR LAWS	5	2	0	18	13	7
DRUNK/ALCOHOL/DRUGS	30	29	2	122	104	5
DISORDERLY CONDUCT	116	2	0	577	22	15
VAGRANCY	3	0	0	12	0	0
GAMBLING	1	0	0	2	3	0
DRUNK DRIVING VEHICLE/BOAT	62	56	1	621	482	7
VEHICLE/BOATING LAWS	143	30	2	1,200	160	15
VANDALISM	398	13	35	1,852	15	82
WARRANTS	0	110	0	6	348	2
RECEIVING STOLEN PROPERTY	9	15	7	31	34	14
FEDERAL OFFENSES W/O MONEY	9	0	1	46	25	1
FEDERAL OFFENSES WITH MONEY	18	0	0	19	0	0
FELONIES, MISCELLANEOUS	90	12	2	271	29	14
MISDEMEANOR, MISCELLANEOUS	154	49	20	454	91	74
<b>SUB-TOTAL</b>	<b>1,844</b>	<b>533</b>	<b>129</b>	<b>6,790</b>	<b>1,748</b>	<b>405</b>
<b>NON-CRIMINAL</b>						
PERSONS MISSING	107	0	0	591	0	5
JUVENILE, NON-CRIMINAL	3	0	4	7	0	39
COMMITMENTS	1	0	0	3	0	0
MISCELLANEOUS, NON-CRIMINAL	329	0	1	1,005	0	8
SUICIDE AND ATTEMPT	18	0	0	99	0	0
MENTALLY ILL	15	0	0	80	0	0
ACCIDENTS, TRAFFIC/VEH./BOAT	18	0	0	1,356	0	0
ACCIDENTS, MISCELLANEOUS	42	0	0	17	0	0
PERSONS DEAD	24	0	0	80	0	0
<b>SUB-TOTAL</b>	<b>557</b>	<b>0</b>	<b>5</b>	<b>3,238</b>	<b>0</b>	<b>52</b>

\* Homicide, Forcible Rapes, and Aggravated Assaults are counted by number of victims.



# Santa Clarita Valley Station

## PART I OFFENSES CLEARED

ACTUAL KNOWN OFFENSES	STATION TOTAL	UNINCORPORATED	CITY OF SANTA CLARITA
<b>TOTAL PART I OFFENSES</b>	<b>4,991</b>	<b>1,057</b>	<b>3,934</b>
NUMBER CLEARED	1,435	306	1,129
PERCENT CLEARED	29	29	29
<b>CRIMINAL HOMICIDE</b>	<b>7</b>	<b>3</b>	<b>4</b>
NUMBER CLEARED	3	1	2
PERCENT CLEARED	43	33	50
<b>FORCIBLE RAPE</b>	<b>33</b>	<b>11</b>	<b>22</b>
NUMBER CLEARED	18	5	13
PERCENT CLEARED	55	45	59
<b>ROBBERY</b>	<b>148</b>	<b>17</b>	<b>131</b>
NUMBER CLEARED	51	6	45
PERCENT CLEARED	34	35	34
<b>AGGRAVATED ASSAULT</b>	<b>823</b>	<b>204</b>	<b>619</b>
NUMBER CLEARED	549	130	419
PERCENT CLEARED	67	64	68
<b>BURGLARY</b>	<b>1,101</b>	<b>215</b>	<b>886</b>
NUMBER CLEARED	200	35	165
PERCENT CLEARED	18	16	19
<b>LARCENY THEFT</b>	<b>2,214</b>	<b>444</b>	<b>1,770</b>
NUMBER CLEARED	583	121	462
PERCENT CLEARED	26	27	26
<b>GRAND THEFT AUTO</b>	<b>619</b>	<b>151</b>	<b>468</b>
NUMBER CLEARED	29	8	21
PERCENT CLEARED	5	5	4
<b>ARSON</b>	<b>46</b>	<b>12</b>	<b>34</b>
NUMBER CLEARED	2	0	2
PERCENT CLEARED	4	0	6

## PROPERTY BY TYPE AND VALUE



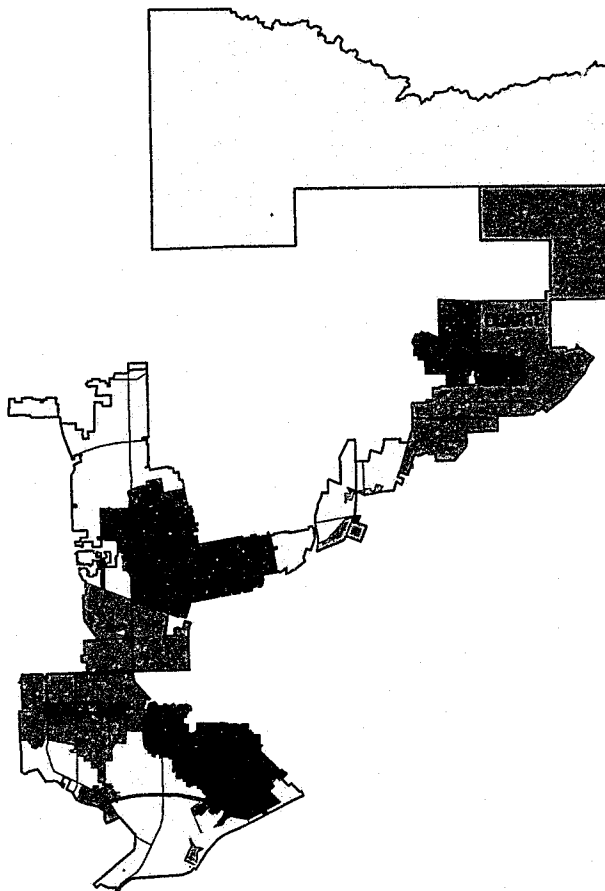

	VALUE STOLEN	VALUE RECOVERED	PERCENT
<b>TOTAL</b>	<b>10,624,107</b>	<b>2,879,823</b>	<b>27</b>
CURRENCY, NOTES, ETC.	1,711,730	9,416	1
JEWELRY AND PRECIOUS METALS	1,228,040	22,093	2
CLOTHING AND FURS	144,045	23,366	16
LOCALLY STOLEN MOTOR VEHICLES	4,662,457	2,700,787	58
OFFICE EQUIPMENT	253,681	3,715	1
TELEVISIONS, RADIOS, STEREOS	491,856	21,863	4
FIREARMS	58,408	2,420	4
HOUSEHOLD GOODS	263,485	2,238	1
CONSUMABLE GOODS	100,094	2,061	2
LIVESTOCK	6,795	0	0
MISCELLANEOUS	1,703,516	91,864	5

# TEMPLE STATION

KEY MAP



## LEGEND:

-  Unincorporated Area
-  Contract City
-  Contract City
-  Station
-  Regional Station

# Temple Station

## Synopsis

	CALENDAR YEAR 1992	CALENDAR YEAR 1993	PERCENT CHANGE	CRIME RATE PER 10,000 POPULATION	
				1992	1993
<b>TOTAL CASES HANDLED</b>	<b>24,804</b>	<b>20,981</b>	<b>-15</b>		
<b>PART I OFFENSES</b>	<b>8,080</b>	<b>7,483</b>	<b>-7</b>	<b>450.70</b>	<b>413.33</b>
CRIMINAL HOMICIDE	24	24	0	1.34	1.33
FORCIBLE RAPE	54	48	-11	3.01	2.65
ROBBERY	665	583	-12	37.09	32.20
AGGRAVATED ASSAULT	1,317	1,161	-12	73.46	64.13
BURGLARY	1,884	1,768	-6	105.09	97.66
LARCENY THEFT	2,780	2,516	-9	155.07	138.97
GRAND THEFT AUTO	1,305	1,336	2	72.79	73.80
ARSON	51	47	-8	2.84	2.60
<b>PART II OFFENSES</b>	<b>11,551</b>	<b>9,044</b>	<b>-22</b>	<b>644.31</b>	<b>499.56</b>
<b>NON-CRIMINAL CASES</b>	<b>5,173</b>	<b>4,454</b>	<b>-14</b>		
<b>TOTAL ARRESTS</b>	<b>5,486</b>	<b>5,041</b>	<b>-8</b>		
ADULT ARRESTS	4,785	4,367	-9		
JUVENILE ARRESTS	701	674	-4		
<b>TOTAL CASE ASSIGNMENTS</b>	<b>23,403</b>	<b>20,600</b>	<b>-12</b>		
<b>STOLEN AND RECOVERED PROPERTY</b>					
AMOUNT STOLEN	14,105,799	11,914,793	-16		
AMOUNT RECOVERED	3,493,643	3,318,486	-5		
PERCENT RECOVERED	24.8	27.9			
	AREA IN SQUARE MILES	POPULATION 1993	CRIME RATE PER 10,000 POPULATION PART I OFFENSES		PERCENT CHANGE
			1992	1993	
<b>TOTAL AREA</b>	<b>62.30</b>	<b>181,040</b>	<b>450.70</b>	<b>413.33</b>	<b>-8</b>
UNINCORPORATED AREA	42.10	53,440	331.97	303.71	-9
CITY OF BRADBURY	2.00	850	142.69	176.47	24
CITY OF DUARTE	6.58	21,100	442.70	424.64	-4
CITY OF ROSEMEAD	4.96	52,900	541.49	501.32	-7
CITY OF SOUTH EL MONTE	2.81	21,250	661.30	592.47	-10
CITY OF TEMPLE CITY	3.85	31,500	367.81	329.52	-10

# Temple Station

CASES HANDLED BY LOCATION

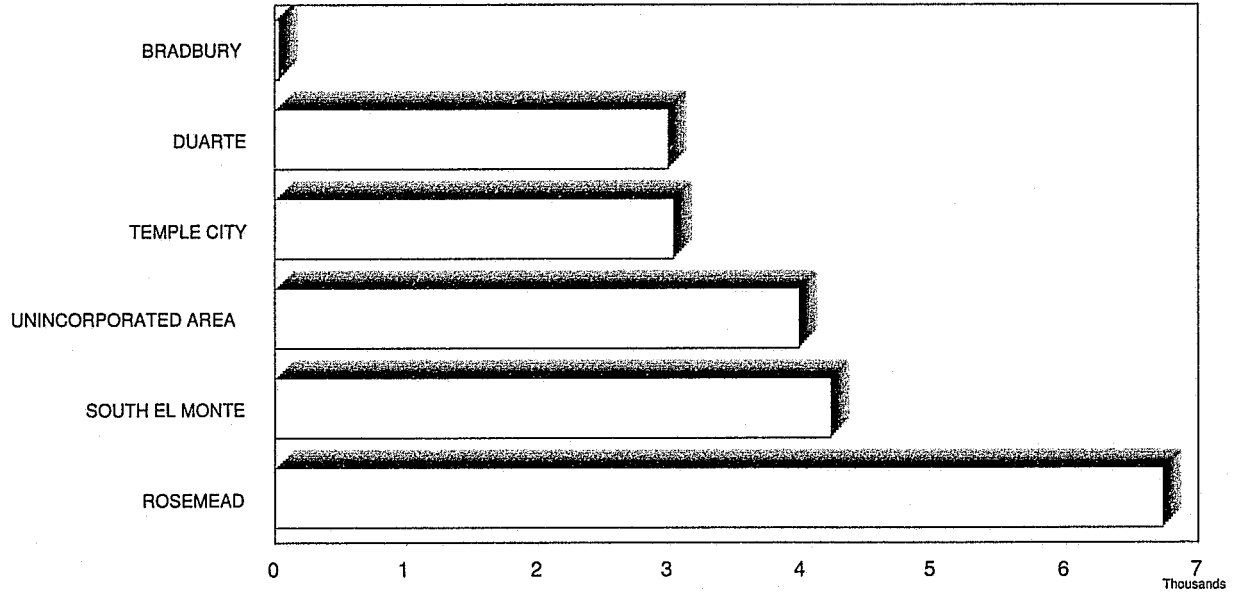

TEN MOST FREQUENT CASES HANDLED

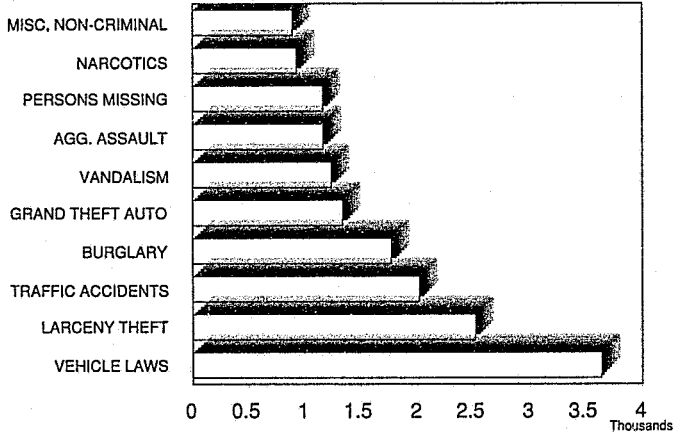

TEN MOST FREQUENT ARRESTS

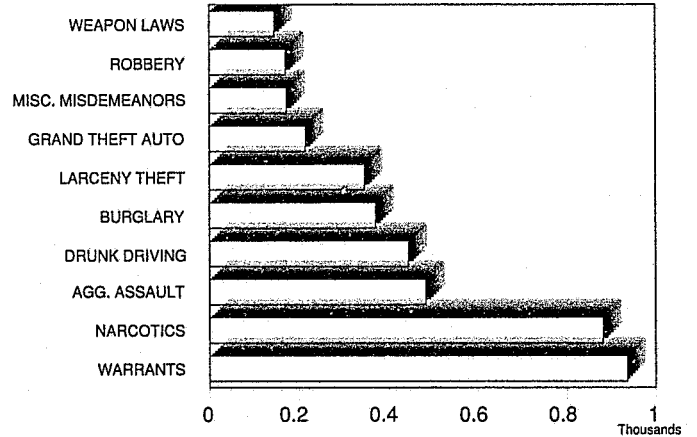

CRIME RATE PER 10,000 POPULATION

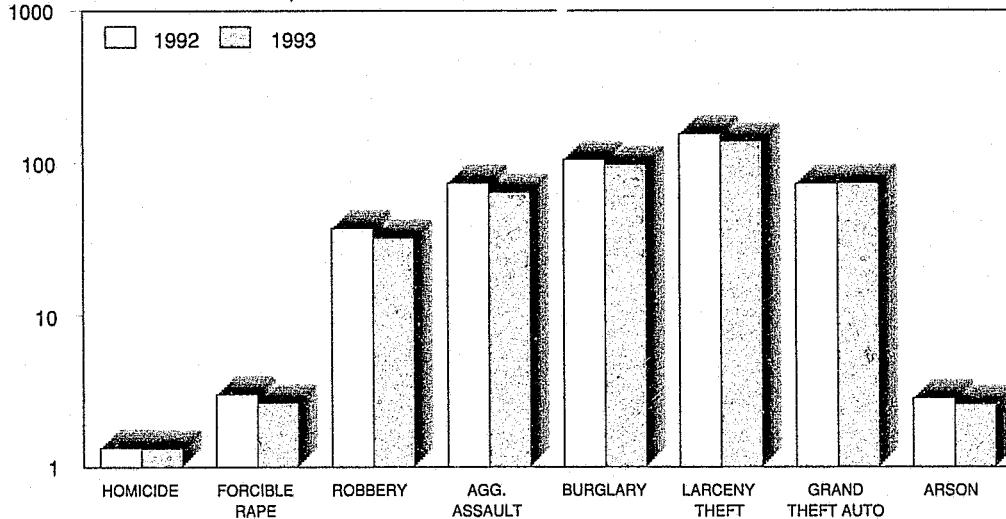

# Temple Station

INCIDENTS AND ARRESTS				
	INCIDENTS HANDLED	ADULTS ARRESTED	JUVENILES ARRESTED	INCIDENT ASSIGNMENTS
<b>CALENDAR YEAR 1993</b>	<b>20,981</b>	<b>4,367</b>	<b>674</b>	<b>20,600</b>
CALENDAR YEAR 1992	24,804	4,785	701	23,403
CALENDAR YEAR 1991	24,041	5,734	945	22,765
% CHANGE 1992 TO 1993	-15	-9	-4	-12
<b>PART I OFFENSES</b>				
CRIMINAL HOMICIDE*	24	14	2	23
FORCIBLE RAPE*	48	8	5	48
ROBBERY	583	124	47	582
AGGRAVATED ASSAULT*	1,161	444	40	1,160
BURGLARY	1,768	251	121	1,760
LARCENY THEFT	2,516	279	68	2,498
GRAND THEFT AUTO	1,336	138	77	1,333
ARSON	47	3	0	44
<b>SUB-TOTAL</b>	<b>7,483</b>	<b>1,261</b>	<b>360</b>	<b>7,448</b>
<b>ALL OTHER OFFENSES</b>				
FORGERY	297	6	1	296
FRAUD AND NSF CHECKS	211	81	6	184
SEX OFFENSES, FELONIES	216	37	4	213
SEX OFFENSES, MISDEMEANORS	205	103	0	195
NON-AGGRAVATED ASSAULTS	432	74	16	431
WEAPON LAWS	188	129	17	186
OFFENSES AGAINST FAMILY	8	2	0	8
NARCOTICS	925	845	36	919
LIQUOR LAWS	85	1	0	84
DRUNK/ALCOHOL/DRUGS	30	28	1	29
DISORDERLY CONDUCT	421	18	7	418
VAGRANCY	2	1	0	2
GAMBLING	8	9	0	8
DRUNK DRIVING VEHICLE/BOAT	449	445	0	443
VEHICLE/BOATING LAWS	3,636	91	1	3,569
VANDALISM	1,235	31	76	1,216
WARRANTS	9	930	6	9
RECEIVING STOLEN PROPERTY	52	76	33	51
FEDERAL OFFENSES W/O MONEY	9	3	0	9
FEDERAL OFFENSES WITH MONEY	20	0	0	19
FELONIES, MISCELLANEOUS	256	36	5	256
MISDEMEANOR, MISCELLANEOUS	350	160	13	343
<b>SUB-TOTAL</b>	<b>9,044</b>	<b>3,106</b>	<b>222</b>	<b>8,888</b>
<b>NON-CRIMINAL</b>				
PERSONS MISSING	1,158	0	1	1,145
JUVENILE, NON-CRIMINAL	9	0	83	9
COMMITMENTS	6	0	0	6
MISCELLANEOUS, NON-CRIMINAL	889	0	8	874
SUICIDE AND ATTEMPT	125	0	0	125
MENTALLY ILL	98	0	0	98
ACCIDENTS, TRAFFIC/VEH./BOAT	2,014	0	0	1,864
ACCIDENTS, MISCELLANEOUS	35	0	0	31
PERSONS DEAD	120	0	0	112
<b>SUB-TOTAL</b>	<b>4,454</b>	<b>0</b>	<b>92</b>	<b>4,264</b>

\* Homicide, Forcible Rapes, and Aggravated Assaults are counted by number of victims

**This page left intentionally blank.**

# Temple Station

	UNINCORPORATED			CITY OF BRADBURY		
	INCIDENTS HANDLED	ADULTS ARRESTED	JUVENILES ARRESTED	INCIDENTS HANDLED	ADULTS ARRESTED	JUVENILES ARRESTED
<b>CALENDAR YEAR 1993</b>	<b>3,980</b>	<b>1,108</b>	<b>109</b>	<b>33</b>	<b>2</b>	<b>0</b>
CALENDAR YEAR 1992	4,968	1,258	112	41	3	3
CALENDAR YEAR 1991	4,467	1,293	182	43	14	0
% CHANGE 1992 TO 1993	-20	-12	-3	-20	-33	0
<b>PART I OFFENSES</b>						
CRIMINAL HOMICIDE*	9	2	0	0	0	0
FORCIBLE RAPE*	12	1	1	1	0	0
ROBBERY	117	40	12	0	0	0
AGGRAVATED ASSAULT*	306	127	8	2	2	0
BURGLARY	342	24	12	7	0	0
LARCENY THEFT	513	18	1	4	0	0
GRAND THEFT AUTO	311	34	13	1	0	0
ARSON	13	0	0	0	0	0
<b>SUB-TOTAL</b>	<b>1,623</b>	<b>246</b>	<b>47</b>	<b>15</b>	<b>2</b>	<b>0</b>
<b>ALL OTHER OFFENSES</b>						
FORGERY	37	1	0	0	0	0
FRAUD AND NSF CHECKS	35	7	0	1	0	0
SEX OFFENSES, FELONIES	77	7	1	0	0	0
SEX OFFENSES, MISDEMEANORS	102	75	0	0	0	0
NON-AGGRAVATED ASSAULTS	95	12	2	0	0	0
WEAPON LAWS	65	41	1	0	0	0
OFFENSES AGAINST FAMILY	2	1	0	0	0	0
NARCOTICS	386	363	8	1	0	0
LIQUOR LAWS	6	0	0	0	0	0
DRUNK/ALCOHOL/DRUGS	8	13	0	0	0	0
DISORDERLY CONDUCT	105	3	0	2	0	0
VAGRANCY	0	0	0	0	0	0
GAMBLING	5	1	0	0	0	0
DRUNK DRIVING VEHICLE/BOAT	36	40	0	0	0	0
VEHICLE/BOATING LAWS	251	24	0	4	0	0
VANDALISM	271	2	12	2	0	0
WARRANTS	1	213	2	0	0	0
RECEIVING STOLEN PROPERTY	12	15	4	0	0	0
FEDERAL OFFENSES W/O MONEY	2	1	0	0	0	0
FEDERAL OFFENSES WITH MONEY	2	0	0	0	0	0
FELONIES, MISCELLANEOUS	59	8	0	0	0	0
MISDEMEANOR, MISCELLANEOUS	78	35	1	2	0	0
<b>SUB-TOTAL</b>	<b>1,635</b>	<b>862</b>	<b>31</b>	<b>12</b>	<b>0</b>	<b>0</b>
<b>NON-CRIMINAL</b>						
PERSONS MISSING	359	0	0	3	0	0
JUVENILE, NON-CRIMINAL	4	0	31	0	0	0
COMMITMENTS	2	0	0	0	0	0
MISCELLANEOUS, NON-CRIMINAL	244	0	0	2	0	0
SUICIDE AND ATTEMPT	31	0	0	0	0	0
MENTALLY ILL	24	0	0	0	0	0
ACCIDENTS, TRAFFIC/VEH./BOAT	17	0	0	1	0	0
ACCIDENTS, MISCELLANEOUS	8	0	0	0	0	0
PERSONS DEAD	33	0	0	0	0	0
<b>SUB-TOTAL</b>	<b>722</b>	<b>0</b>	<b>31</b>	<b>6</b>	<b>0</b>	<b>0</b>

\* Homicide, Forcible Rapes, and Aggravated Assaults are counted by number of victims.

# Temple Station

(continued)

	CITY OF DUARTE			CITY OF ROSEMEAD		
	INCIDENTS HANDLED	ADULTS ARRESTED	JUVENILES ARRESTED	INCIDENTS HANDLED	ADULTS ARRESTED	JUVENILES ARRESTED
<b>CALENDAR YEAR 1993</b>	<b>2,988</b>	<b>491</b>	<b>113</b>	<b>6,732</b>	<b>1,253</b>	<b>231</b>
CALENDAR YEAR 1992	3,331	617	79	7,901	1,332	290
CALENDAR YEAR 1991	3,234	722	136	7,804	1,716	349
% CHANGE 1992 TO 1993	-10	-20	43	-15	-6	-20
<b>PART I OFFENSES</b>						
CRIMINAL HOMICIDE*	1	0	0	9	10	2
FORCIBLE RAPE*	8	0	1	10	4	2
ROBBERY	42	6	2	265	46	17
AGGRAVATED ASSAULT*	131	46	7	377	128	7
BURGLARY	195	21	9	632	115	45
LARCENY THEFT	325	28	12	894	155	40
GRAND THEFT AUTO	192	22	9	455	42	36
ARSON	2	0	0	10	1	0
<b>SUB-TOTAL</b>	<b>896</b>	<b>123</b>	<b>40</b>	<b>2,652</b>	<b>501</b>	<b>149</b>
<b>ALL OTHER OFFENSES</b>						
FORGERY	56	1	0	135	1	1
FRAUD AND NSF CHECKS	25	8	2	57	52	4
SEX OFFENSES, FELONIES	26	6	2	62	8	0
SEX OFFENSES, MISDEMEANORS	23	1	0	29	4	0
NON-AGGRAVATED ASSAULTS	71	18	8	123	24	0
WEAPON LAWS	28	21	2	37	27	7
OFFENSES AGAINST FAMILY	0	0	0	5	1	0
NARCOTICS	98	70	4	166	158	9
LIQUOR LAWS	48	0	0	25	1	0
DRUNK/ALCOHOL/DRUGS	3	4	0	4	2	0
DISORDERLY CONDUCT	58	7	6	117	4	0
VAGRANCY	1	1	0	0	0	0
GAMBLING	0	0	0	2	8	0
DRUNK DRIVING VEHICLE/BOAT	61	60	0	109	109	0
VEHICLE/BOATING LAWS	743	7	0	851	20	0
VANDALISM	197	8	22	330	12	25
WARRANTS	3	107	1	4	226	1
RECEIVING STOLEN PROPERTY	4	6	4	24	33	12
FEDERAL OFFENSES W/O MONEY	2	0	0	1	0	0
FEDERAL OFFENSES WITH MONEY	4	0	0	4	0	0
FELONIES, MISCELLANEOUS	47	2	2	75	15	1
MISDEMEANOR, MISCELLANEOUS	90	41	1	105	47	3
<b>SUB-TOTAL</b>	<b>1,588</b>	<b>368</b>	<b>54</b>	<b>2,265</b>	<b>752</b>	<b>63</b>
<b>NON-CRIMINAL</b>						
PERSONS MISSING	105	0	0	525	0	1
JUVENILE, NON-CRIMINAL	2	0	19	2	0	14
COMMITMENTS	1	0	0	1	0	0
MISCELLANEOUS, NON-CRIMINAL	133	0	0	205	0	4
SUICIDE AND ATTEMPT	22	0	0	40	0	0
MENTALLY ILL	9	0	0	35	0	0
ACCIDENTS, TRAFFIC/VEH./BOAT	213	0	0	961	0	0
ACCIDENTS, MISCELLANEOUS	4	0	0	11	0	0
PERSONS DEAD	15	0	0	35	0	0
<b>SUB-TOTAL</b>	<b>504</b>	<b>0</b>	<b>19</b>	<b>1,815</b>	<b>0</b>	<b>19</b>

\* Homicide, Forcible Rapes, and Aggravated Assaults are counted by number of victims.



# Temple Station

(continued)

	CITY OF SOUTH EL MONTE			CITY OF TEMPLE CITY		
	INCIDENTS HANDLED	ADULTS ARRESTED	JUVENILES ARRESTED	INCIDENTS HANDLED	ADULTS ARRESTED	JUVENILES ARRESTED
<b>CALENDAR YEAR 1993</b>	<b>4,221</b>	<b>972</b>	<b>114</b>	<b>3,027</b>	<b>541</b>	<b>107</b>
CALENDAR YEAR 1992	5,055	1,005	124	3,508	570	93
CALENDAR YEAR 1991	5,184	1,383	183	3,309	606	95
% CHANGE 1992 TO 1993	-16	-3	-8	-14	-5	15
<b>PART I OFFENSES</b>						
CRIMINAL HOMICIDE*	5	1	0	0	1	0
FORCIBLE RAPE*	10	1	1	7	2	0
ROBBERY	109	18	10	50	14	6
AGGRAVATED ASSAULT*	217	94	5	128	47	13
BURGLARY	286	36	25	306	55	30
LARCENY THEFT	376	22	1	404	56	14
GRAND THEFT AUTO	245	31	13	132	9	6
ARSON	11	1	0	11	1	0
<b>SUB-TOTAL</b>	<b>1,259</b>	<b>204</b>	<b>55</b>	<b>1,038</b>	<b>185</b>	<b>69</b>
<b>ALL OTHER OFFENSES</b>						
FORGERY	27	1	0	42	2	0
FRAUD AND NSF CHECKS	33	2	0	60	12	0
SEX OFFENSES, FELONIES	35	13	0	16	3	1
SEX OFFENSES, MISDEMEANORS	30	20	0	21	3	0
NON-AGGRAVATED ASSAULTS	75	15	6	68	5	0
WEAPON LAWS	46	32	5	12	8	2
OFFENSES AGAINST FAMILY	1	0	0	0	0	0
NARCOTICS	206	206	8	68	48	7
LIQUOR LAWS	1	0	0	5	0	0
DRUNK/ALCOHOL/DRUGS	11	7	1	4	2	0
DISORDERLY CONDUCT	46	4	0	93	0	1
VAGRANCY	1	0	0	0	0	0
GAMBLING	0	0	0	1	0	0
DRUNK DRIVING VEHICLE/BOAT	144	140	0	99	96	0
VEHICLE/BOATING LAWS	1,377	21	1	410	19	0
VANDALISM	190	6	12	245	3	5
WARRANTS	0	254	2	1	130	0
RECEIVING STOLEN PROPERTY	9	16	10	3	6	3
FEDERAL OFFENSES W/O MONEY	0	0	0	4	2	0
FEDERAL OFFENSES WITH MONEY	7	0	0	3	0	0
FELONIES, MISCELLANEOUS	36	8	0	39	3	2
MISDEMEANOR, MISCELLANEOUS	45	23	4	30	14	4
<b>SUB-TOTAL</b>	<b>2,320</b>	<b>768</b>	<b>49</b>	<b>1,224</b>	<b>356</b>	<b>25</b>
<b>NON-CRIMINAL</b>						
PERSONS MISSING	79	0	0	87	0	0
JUVENILE, NON-CRIMINAL	0	0	8	1	0	11
COMMITMENTS	0	0	0	2	0	0
MISCELLANEOUS, NON-CRIMINAL	104	0	2	201	0	2
SUICIDE AND ATTEMPT	16	0	0	16	0	0
MENTALLY ILL	16	0	0	14	0	0
ACCIDENTS, TRAFFIC/VEH./BOAT	402	0	0	420	0	0
ACCIDENTS, MISCELLANEOUS	5	0	0	7	0	0
PERSONS DEAD	20	0	0	17	0	0
<b>SUB-TOTAL</b>	<b>642</b>	<b>0</b>	<b>10</b>	<b>765</b>	<b>0</b>	<b>13</b>

\* Homicide, Forcible Rapes, and Aggravated Assaults are counted by number of victims.

# Temple Station

PART I OFFENSES CLEARED					
ACTUAL KNOWN OFFENSES	STATION TOTAL	UNINCORPORATED	CITY OF BRADBURY	CITY OF DUARTE	CITY OF ROSEMEAD
<b>TOTAL PART I OFFENSES</b>	<b>7,447</b>	<b>1,616</b>	<b>15</b>	<b>887</b>	<b>2,646</b>
NUMBER CLEARED	1,835	406	3	201	660
PERCENT CLEARED	25	25	20	23	25
<b>CRIMINAL HOMICIDE</b>	<b>21</b>	<b>8</b>	<b>0</b>	<b>1</b>	<b>8</b>
NUMBER CLEARED	13	5	0	1	4
PERCENT CLEARED	62	63	0	100	50
<b>FORCIBLE RAPE</b>	<b>48</b>	<b>12</b>	<b>1</b>	<b>8</b>	<b>10</b>
NUMBER CLEARED	59	28	0	6	10
PERCENT CLEARED	123	233	0	75	100
<b>ROBBERY</b>	<b>583</b>	<b>117</b>	<b>0</b>	<b>42</b>	<b>265</b>
NUMBER CLEARED	128	36	0	11	46
PERCENT CLEARED	22	31	0	26	17
<b>AGGRAVATED ASSAULT</b>	<b>1,157</b>	<b>306</b>	<b>2</b>	<b>128</b>	<b>377</b>
NUMBER CLEARED	878	248	2	105	260
PERCENT CLEARED	76	81	100	82	69
<b>BURGLARY</b>	<b>1,766</b>	<b>342</b>	<b>7</b>	<b>195</b>	<b>631</b>
NUMBER CLEARED	180	30	0	19	63
PERCENT CLEARED	10	9	0	10	10
<b>LARCENY THEFT</b>	<b>2512</b>	<b>513</b>	<b>4</b>	<b>324</b>	<b>893</b>
NUMBER CLEARED	492	38	1	43	255
PERCENT CLEARED	20	7	25	13	29
<b>GRAND THEFT AUTO</b>	<b>1,314</b>	<b>306</b>	<b>1</b>	<b>187</b>	<b>452</b>
NUMBER CLEARED	85	21	0	16	22
PERCENT CLEARED	6	7	0	9	5
<b>ARSON</b>	<b>46</b>	<b>12</b>	<b>0</b>	<b>2</b>	<b>10</b>
NUMBER CLEARED	0	0	0	0	0
PERCENT CLEARED	0	0	0	0	0

PROPERTY BY TYPE AND VALUE			
	VALUE STOLEN	VALUE RECOVERED	PERCENT
<b>TOTAL</b>	<b>11,914,793</b>	<b>3,318,486</b>	<b>28</b>
CURRENCY, NOTES, ETC.	871,319	2,094	0
JEWELRY AND PRECIOUS METALS	943,743	25,824	3
CLOTHING AND FURS	461,159	26,699	6
LOCALLY STOLEN MOTOR VEHICLES	6,093,810	3,068,490	50
OFFICE EQUIPMENT	308,878	13,796	4
TELEVISIONS, RADIOS, STEREOS	881,792	119,711	14
FIREARMS	53,682	1,500	3
HOUSEHOLD GOODS	122,241	2,360	2
CONSUMABLE GOODS	75,524	1,738	2
LIVESTOCK	13,376	10,000	75
MISCELLANEOUS	2,089,269	46,274	2

# Temple Station

PART I OFFENSES CLEARED (continued)					
ACTUAL KNOWN OFFENSES	CITY OF SOUTH EL MONTE	CITY OF TEMPLE CITY			
<b>TOTAL PART I OFFENSES</b>	<b>1,252</b>	<b>1,031</b>			
NUMBER CLEARED	286	279			
PERCENT CLEARED	23	27			
<b>CRIMINAL HOMICIDE</b>	<b>4</b>	<b>0</b>			
NUMBER CLEARED	3	0			
PERCENT CLEARED	75	0			
<b>FORCIBLE RAPE</b>	<b>10</b>	<b>7</b>			
NUMBER CLEARED	10	5			
PERCENT CLEARED	100	71			
<b>ROBBERY</b>	<b>109</b>	<b>50</b>			
NUMBER CLEARED	21	14			
PERCENT CLEARED	19	28			
<b>AGGRAVATED ASSAULT</b>	<b>217</b>	<b>127</b>			
NUMBER CLEARED	165	98			
PERCENT CLEARED	76	77			
<b>BURGLARY</b>	<b>286</b>	<b>305</b>			
NUMBER CLEARED	27	41			
PERCENT CLEARED	9	13			
<b>LARCENY THEFT</b>	<b>375</b>	<b>403</b>			
NUMBER CLEARED	46	109			
PERCENT CLEARED	12	27			
<b>GRAND THEFT AUTO</b>	<b>240</b>	<b>128</b>			
NUMBER CLEARED	14	12			
PERCENT CLEARED	6	9			
<b>ARSON</b>	<b>11</b>	<b>11</b>			
NUMBER CLEARED	0	0			
PERCENT CLEARED	0	0			

# FIELD OPERATIONS REGION II

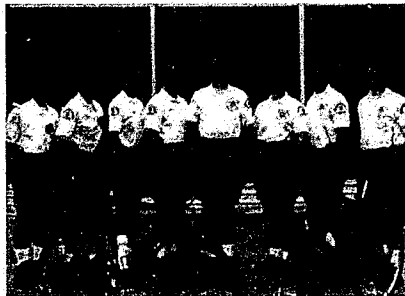

# Field Operations Region II

## Synopsis

	CALENDAR YEAR 1992	CALENDAR YEAR 1993	PERCENT CHANGE	CRIME RATE PER 10,000 POPULATION	
				1992	1993
<b>TOTAL CASES HANDLED</b>	<b>103,466</b>	<b>90,769</b>	<b>-12</b>		
<b>PART I OFFENSES</b>	<b>41,128</b>	<b>36,667</b>	<b>-11</b>	<b>755.78</b>	<b>663.16</b>
CRIMINAL HOMICIDE	181	174	-4	3.33	3.15
FORCIBLE RAPE	258	256	-1	4.74	4.63
ROBBERY	4,449	3,882	-13	81.76	70.21
AGGRAVATED ASSAULT	8,367	7,125	-15	153.75	128.86
BURGLARY	8,276	6,913	-16	152.08	125.03
LARCENY THEFT	10,954	10,300	-6	201.29	186.29
GRAND THEFT AUTO	8,073	7,598	-6	148.35	137.42
ARSON	570	419	-26	10.47	7.58
<b>PART II OFFENSES</b>	<b>45,582</b>	<b>40,957</b>	<b>-10</b>	<b>837.62</b>	<b>740.75</b>
<b>NON-CRIMINAL CASES</b>	<b>16,756</b>	<b>13,145</b>	<b>-22</b>		
<b>TOTAL ARRESTS</b>	<b>36,412</b>	<b>32,339</b>	<b>-11</b>		
ADULT ARRESTS	32,084	28,751	-10		
JUVENILE ARRESTS	4,328	3,588	-17		
<b>TOTAL CASE ASSIGNMENTS</b>	<b>96,085</b>	<b>85,551</b>	<b>-11</b>		
<b>STOLEN AND RECOVERED PROPERTY</b>					
AMOUNT STOLEN	79,607,113	70,241,449	-12		
AMOUNT RECOVERED	21,365,869	20,510,833	-4		
PERCENT RECOVERED	26.8	29.2			
	AREA IN SQUARE MILES	POPULATION 1993	CRIME RATE PER 10,000 POPULATION PART I OFFENSES		
			1992	1993	PERCENT CHANGE
<b>TOTAL AREA</b>	<b>81.80</b>	<b>552,915</b>	<b>755.78</b>	<b>663.16</b>	<b>-12</b>
UNINCORPORATED AREA	32.04	268,190	817.97	681.79	-17
CONTRACT CITIES	49.76	284,725	697.59	637.56	-9

# Field Operations Region II

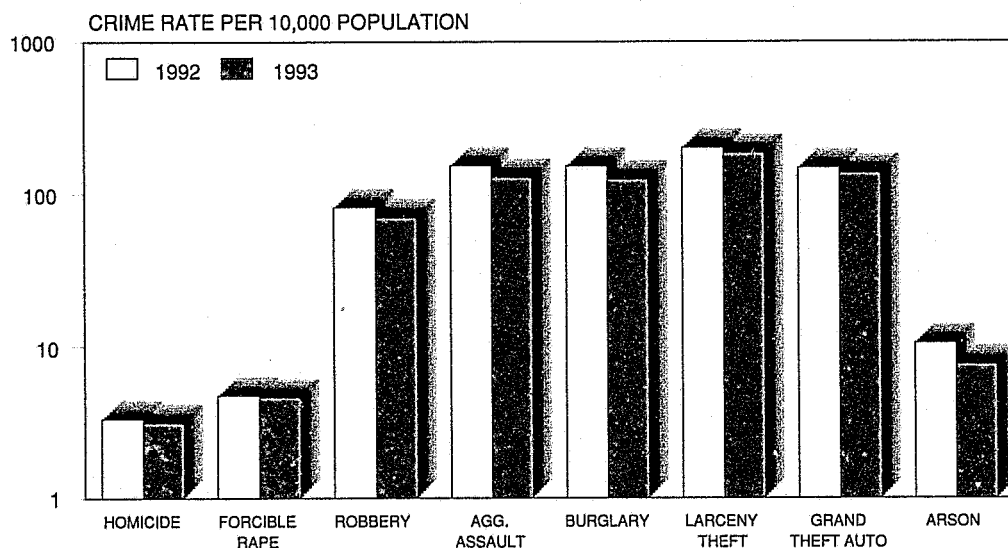
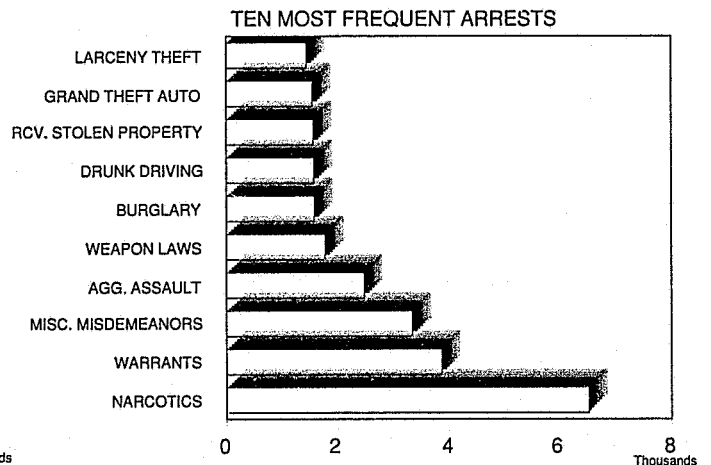
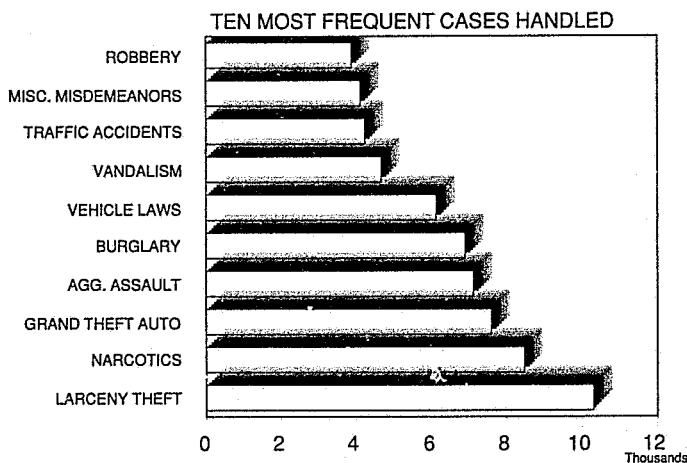
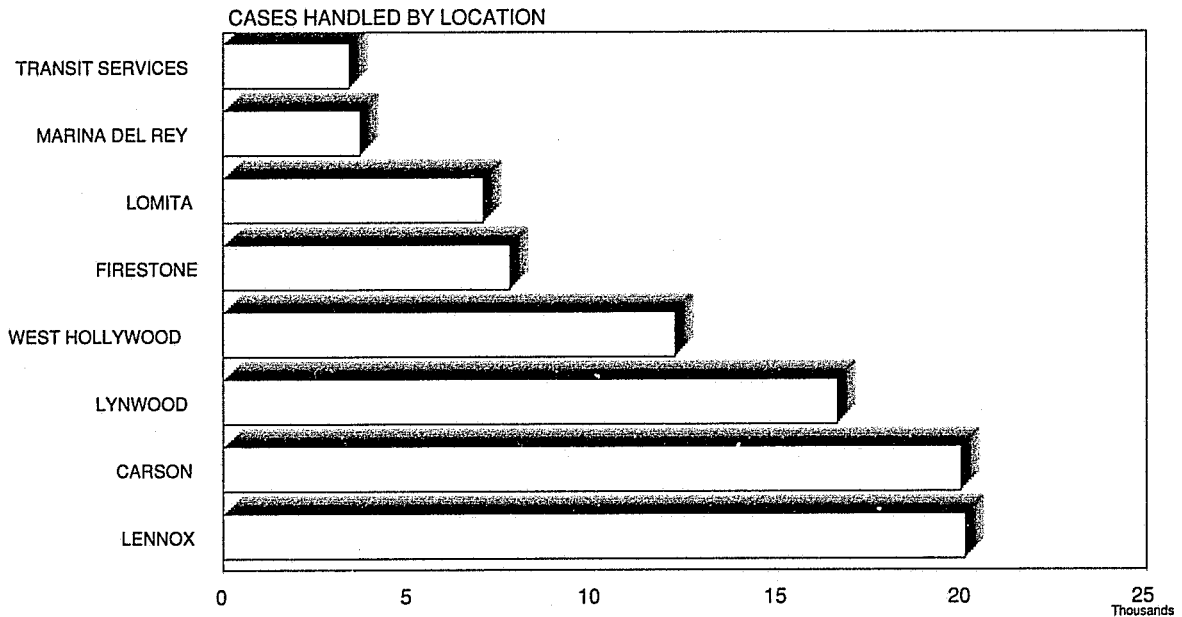

# Field Operations Region II

INCIDENTS AND ARRESTS				
	INCIDENTS HANDLED	ADULTS ARRESTED	JUVENILES ARRESTED	INCIDENT ASSIGNMENTS
<b>CALENDAR YEAR 1993</b>	<b>90,769</b>	<b>28,751</b>	<b>3,588</b>	<b>85,551</b>
CALENDAR YEAR 1992	103,466	32,084	4,328	96,085
CALENDAR YEAR 1991	100,065	32,694	4,755	93,510
% CHANGE 1992 TO 1993	-12	-10	-17	-11
<b>PART I OFFENSES</b>				
CRIMINAL HOMICIDE*	174	56	8	174
FORCIBLE RAPE*	256	62	2	254
ROBBERY	3,882	854	292	3,846
AGGRAVATED ASSAULT*	7,125	2,263	217	7,002
BURGLARY	6,913	1,300	285	6,897
LARCENY THEFT	10,300	1,238	208	10,229
GRAND THEFT AUTO	7,598	1,031	521	7,550
ARSON	419	18	6	417
<b>SUB-TOTAL</b>	<b>36,667</b>	<b>6,822</b>	<b>1,539</b>	<b>36,369</b>
<b>ALL OTHER OFFENSES</b>				
FORGERY	1,043	119	7	999
FRAUD AND NSF CHECKS	624	302	11	508
SEX OFFENSES, FELONIES	878	123	32	862
SEX OFFENSES, MISDEMEANORS	852	466	6	822
NON-AGGRAVATED ASSAULTS	1,954	514	73	1,840
WEAPON LAWS	3,547	1,584	193	3,378
OFFENSES AGAINST FAMILY	51	10	1	53
NARCOTICS	8,475	6,218	304	7,888
LIQUOR LAWS	586	30	20	564
DRUNK/ALCOHOL/DRUGS	896	750	9	842
DISORDERLY CONDUCT	1,829	171	32	1,798
VAGRANCY	31	27	5	29
GAMBLING	25	39	10	20
DRUNK DRIVING VEHICLE/BOAT	2,312	1,568	10	2,261
VEHICLE/BOATING LAWS	6,147	1,353	67	5,701
VANDALISM	4,675	200	283	4,207
WARRANTS	97	3,854	10	73
RECEIVING STOLEN PROPERTY	888	1,238	328	844
FEDERAL OFFENSES W/O MONEY	37	10	3	34
FEDERAL OFFENSES WITH MONEY	138	0	0	137
FELONIES, MISCELLANEOUS	1,754	250	30	1,655
MISDEMEANOR, MISCELLANEOUS	4,118	3,103	235	2,626
<b>SUB-TOTAL</b>	<b>40,957</b>	<b>21,929</b>	<b>1,669</b>	<b>37,141</b>
<b>NON-CRIMINAL</b>				
PERSONS MISSING	3,408	0	16	3,353
JUVENILE, NON-CRIMINAL	61	0	342	56
COMMITMENTS	0	0	0	0
MISCELLANEOUS, NON-CRIMINAL	3,759	0	22	3,628
SUICIDE AND ATTEMPT	309	0	0	305
MENTALLY ILL	618	0	0	575
ACCIDENTS, TRAFFIC/VEH./BOAT	4,237	0	0	3,445
ACCIDENTS, MISCELLANEOUS	133	0	0	78
PERSONS DEAD	620	0	0	601
<b>SUB-TOTAL</b>	<b>13,145</b>	<b>0</b>	<b>380</b>	<b>12,041</b>

\* Homicide, Forcible Rapes, and Aggravated Assaults are counted by number of victims.

# Field Operations Region II

PART I OFFENSES CLEARED			
	ACTUAL KNOWN OFFENSES*	NUMBER CLEARED	PERCENT CLEARED
<b>TOTAL PART I OFFENSES</b>	<b>36,511</b>	<b>8,260</b>	<b>23</b>
CRIMINAL HOMICIDE	161	48	30
FORCIBLE RAPE	249	132	53
ROBBERY	3,875	840	22
AGGRAVATED ASSAULT	7,086	3,973	56
BURGLARY	6,895	917	13
LARCENY THEFT	10,252	1,724	17
GRAND THEFT AUTO	7,578	600	8
ARSON	415	26	6

PROPERTY BY TYPE AND VALUE			
	VALUE STOLEN	VALUE RECOVERED	PERCENT
<b>TOTAL</b>	<b>70,241,449</b>	<b>20,510,833</b>	<b>29</b>
CURRENCY, NOTES, ETC.	4,448,079	55,860	1
JEWELRY AND PRECIOUS METALS	4,180,219	79,486	2
CLOTHING AND FURS	3,750,696	66,903	2
LOCALLY STOLEN MOTOR VEHICLES	35,258,475	18,913,001	54
OFFICE EQUIPMENT	2,998,511	55,466	2
TELEVISIONS, RADIOS, STEREOS	6,472,809	157,255	2
FIREARMS	263,433	9,404	4
HOUSEHOLD GOODS	577,252	20,578	4
CONSUMABLE GOODS	451,282	21,278	5
LIVESTOCK	30,780	5,470	18
MISCELLANEOUS	11,809,913	1,126,132	10

\* Unfounded not included.







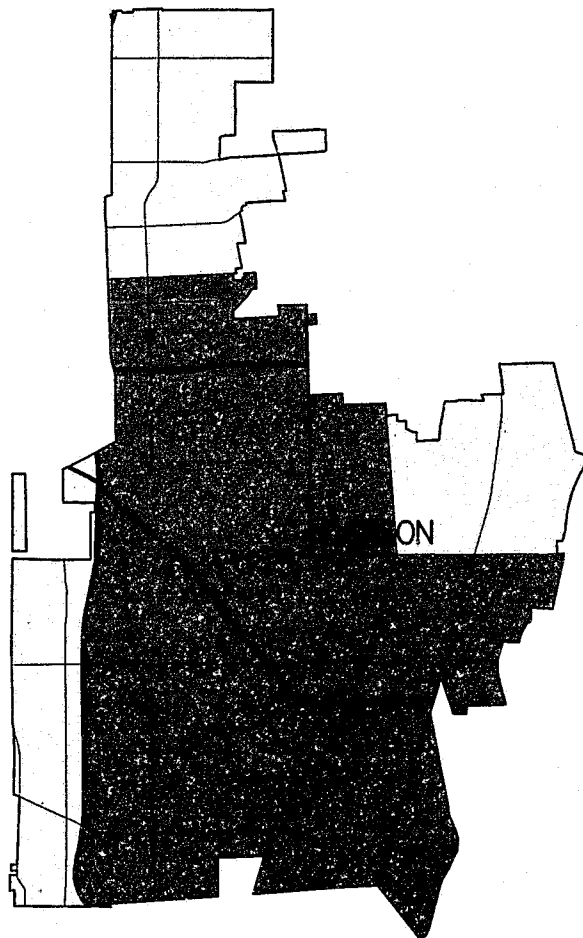

# CARSON STATION

KEY MAP



## LEGEND:

-  Unincorporated Area
-  Contract City
-  Contract City
-  Station
-  Regional Station

# Carson Station

## Synopsis

	CALENDAR YEAR 1992	CALENDAR YEAR 1993	PERCENT CHANGE	CRIME RATE PER 10,000 POPULATION	
				1992	1993
<b>TOTAL CASES HANDLED</b>	<b>23,054</b>	<b>19,956</b>	<b>-13</b>		
<b>PART I OFFENSES</b>	<b>9,878</b>	<b>8,229</b>	<b>-17</b>	<b>776.35</b>	<b>639.54</b>
CRIMINAL HOMICIDE	23	32	39	1.81	2.49
FORCIBLE RAPE	47	43	-9	3.69	3.34
ROBBERY	842	646	-23	66.18	50.21
AGGRAVATED ASSAULT	1,513	1,298	-14	118.91	100.88
BURGLARY	2,072	1,634	-21	162.85	126.99
LARCENY THEFT	3,041	2,592	-15	239.00	201.45
GRAND THEFT AUTO	2,190	1,907	-13	172.12	148.21
ARSON	150	77	-49	11.79	5.98
<b>PART II OFFENSES</b>	<b>9,290</b>	<b>8,646</b>	<b>-7</b>	<b>730.13</b>	<b>671.95</b>
<b>NON-CRIMINAL CASES</b>	<b>3,886</b>	<b>3,081</b>	<b>-21</b>		
<b>TOTAL ARRESTS</b>	<b>6,875</b>	<b>6,874</b>	<b>0</b>		
ADULT ARRESTS	6,108	6,085	0		
JUVENILE ARRESTS	767	789	3		
<b>TOTAL CASE ASSIGNMENTS</b>	<b>21,144</b>	<b>19,320</b>	<b>-9</b>		
<b>STOLEN AND RECOVERED PROPERTY</b>					
AMOUNT STOLEN	29,367,475	28,018,310	-5		
AMOUNT RECOVERED	6,933,951	5,552,043	-20		
PERCENT RECOVERED	23.6	19.8			
	AREA IN SQUARE MILES	POPULATION 1993	CRIME RATE PER 10,000 POPULATION PART I OFFENSES		
			1992	1993	PERCENT CHANGE
<b>TOTAL AREA</b>	<b>28.32</b>	<b>128,670</b>	<b>776.35</b>	<b>639.54</b>	<b>-18</b>
UNINCORPORATED AREA	9.08	43,670	1,017.42	756.13	-26
CITY OF CARSON	19.24	85,000	654.01	579.65	-11

# Carson Station

CASES HANDLED BY LOCATION

UNINCORPORATED AREA

CARSON

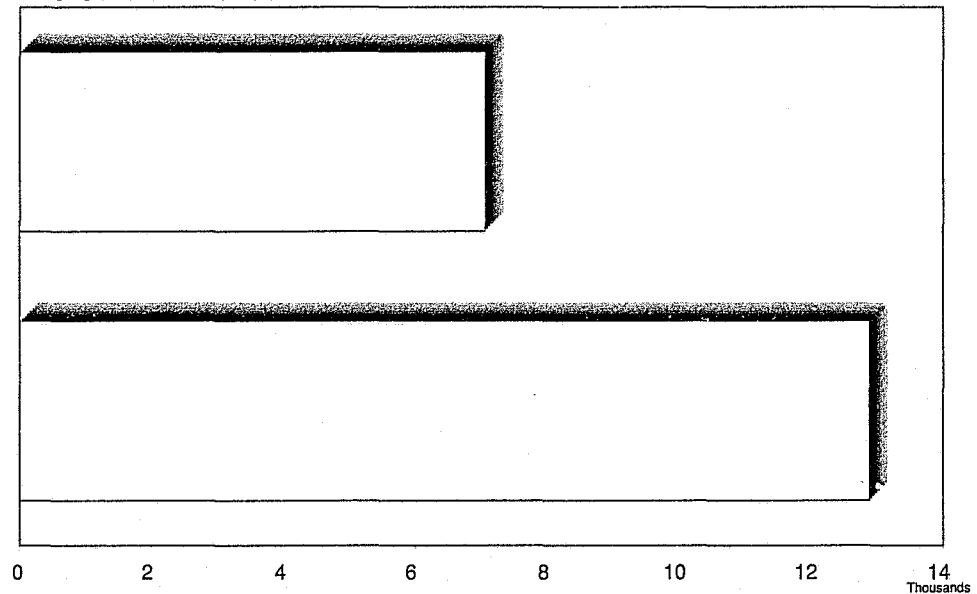

TEN MOST FREQUENT CASES HANDLED

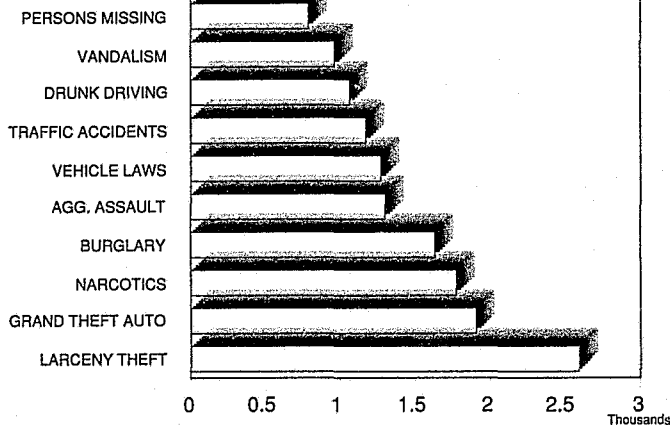

TEN MOST FREQUENT ARRESTS

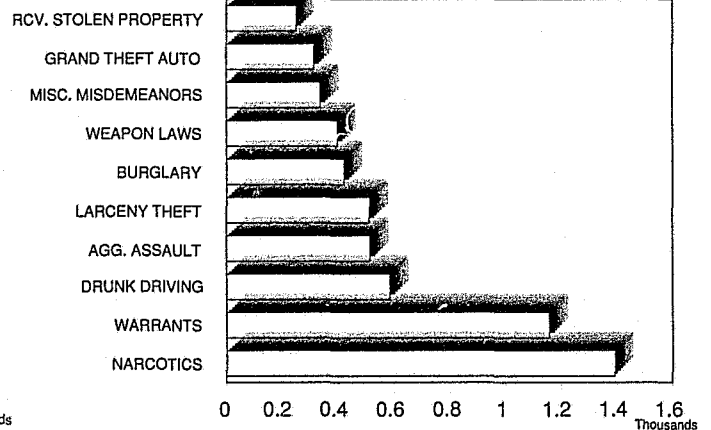

CRIME RATE PER 10,000 POPULATION

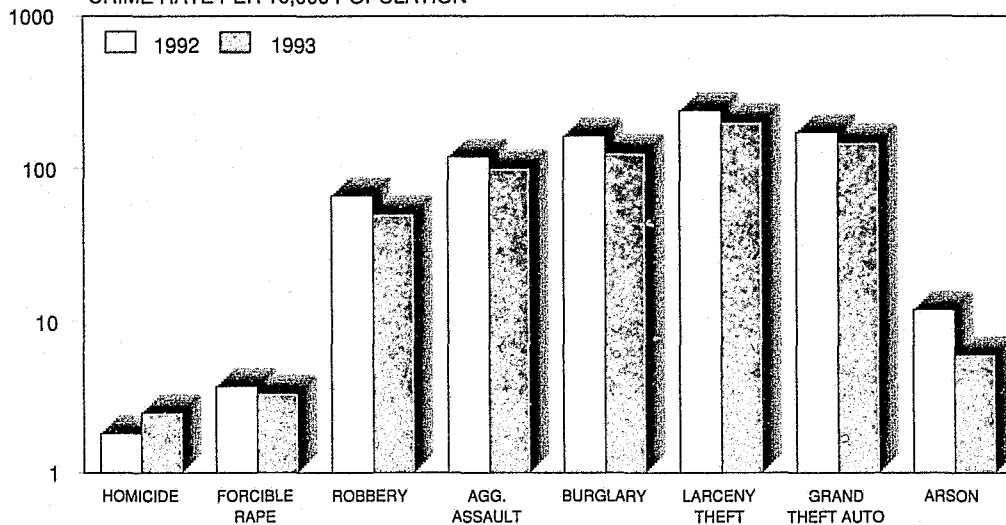

# Carson Station

INCIDENTS AND ARRESTS				
	INCIDENTS HANDLED	ADULTS ARRESTED	JUVENILES ARRESTED	INCIDENT ASSIGNMENTS
<b>CALENDAR YEAR 1993</b>	<b>19,956</b>	<b>6,085</b>	<b>789</b>	<b>19,320</b>
CALENDAR YEAR 1992	23,054	6,108	767	21,144
CALENDAR YEAR 1991	22,678	6,596	960	21,377
% CHANGE 1992 TO 1993	-13	0	3	-9
<b>PART I OFFENSES</b>				
CRIMINAL HOMICIDE*	32	8	1	32
FORCIBLE RAPE*	43	8	0	43
ROBBERY	646	164	43	644
AGGRAVATED ASSAULT*	1,298	467	47	1,298
BURGLARY	1,634	339	81	1,633
LARCENY THEFT	2,592	432	79	2,590
GRAND THEFT AUTO	1,907	198	116	1,897
ARSON	77	2	0	77
<b>SUB-TOTAL</b>	<b>8,229</b>	<b>1,618</b>	<b>367</b>	<b>8,214</b>
<b>ALL OTHER OFFENSES</b>				
FORGERY	256	14	2	251
FRAUD AND NSF CHECKS	302	77	2	194
SEX OFFENSES, FELONIES	228	24	6	227
SEX OFFENSES, MISDEMEANORS	52	3	0	52
NON-AGGRAVATED ASSAULTS	356	80	14	356
WEAPON LAWS	781	355	42	773
OFFENSES AGAINST FAMILY	3	0	1	3
NARCOTICS	1,775	1,347	44	1,751
LIQUOR LAWS	67	6	1	67
DRUNK/ALCOHOL/DRUGS	43	18	2	40
DISORDERLY CONDUCT	379	58	10	368
VAGRANCY	7	5	0	7
GAMBLING	0	3	1	0
DRUNK DRIVING VEHICLE/BOAT	1,064	581	3	1,057
VEHICLE/BOATING LAWS	1,269	165	5	1,196
VANDALISM	964	54	92	938
WARRANTS	38	1,149	7	29
RECEIVING STOLEN PROPERTY	138	198	51	128
FEDERAL OFFENSES W/O MONEY	10	3	1	10
FEDERAL OFFENSES WITH MONEY	28	0	0	28
FELONIES, MISCELLANEOUS	448	40	8	423
MISDEMEANOR, MISCELLANEOUS	438	287	49	430
<b>SUB-TOTAL</b>	<b>8,646</b>	<b>4,467</b>	<b>341</b>	<b>8,328</b>
<b>NON-CRIMINAL</b>				
PERSONS MISSING	785	0	0	763
JUVENILE, NON-CRIMINAL	10	0	74	10
COMMITMENTS	0	0	0	0
MISCELLANEOUS, NON-CRIMINAL	756	0	7	735
SUICIDE AND ATTEMPT	77	0	0	76
MENTALLY ILL	127	0	0	124
ACCIDENTS, TRAFFIC/VEH./BOAT	1,170	0	0	926
ACCIDENTS, MISCELLANEOUS	22	0	0	18
PERSONS DEAD	134	0	0	126
<b>SUB-TOTAL</b>	<b>3,081</b>	<b>0</b>	<b>81</b>	<b>2,778</b>

\* Homicide, Forcible Rapes, and Aggravated Assaults are counted by number of victims.

# Carson Station

	UNINCORPORATED			CITY OF CARSON		
	INCIDENTS HANDLED	ADULTS ARRESTED	JUVENILES ARRESTED	INCIDENTS HANDLED	ADULTS ARRESTED	JUVENILES ARRESTED
<b>CALENDAR YEAR 1993</b>	<b>7,075</b>	<b>2,665</b>	<b>277</b>	<b>12,881</b>	<b>3,420</b>	<b>512</b>
CALENDAR YEAR 1992	8,712	2,966	339	14,342	3,142	428
CALENDAR YEAR 1991	8,889	2,995	361	13,789	3,601	599
% CHANGE 1992 TO 1993	-19	-10	-18	-10	9	20
<b>PART I OFFENSES</b>						
CRIMINAL HOMICIDE*	21	2	0	11	6	1
FORCIBLE RAPE*	15	4	0	28	4	0
ROBBERY	305	66	14	341	98	29
AGGRAVATED ASSAULT*	521	193	15	777	274	32
BURGLARY	691	142	22	943	197	59
LARCENY THEFT	945	143	15	1,647	289	64
GRAND THEFT AUTO	771	98	55	1,136	100	61
ARSON	33	0	0	44	2	0
<b>SUB-TOTAL</b>	<b>3,302</b>	<b>648</b>	<b>121</b>	<b>4,927</b>	<b>970</b>	<b>246</b>
<b>ALL OTHER OFFENSES</b>						
FORGERY	108	2	2	148	12	0
FRAUD AND NSF CHECKS	55	38	0	247	39	2
SEX OFFENSES, FELONIES	62	8	0	166	16	6
SEX OFFENSES, MISDEMEANORS	15	3	0	37	0	0
NON-AGGRAVATED ASSAULTS	131	34	7	225	46	7
WEAPON LAWS	448	201	20	333	154	22
OFFENSES AGAINST FAMILY	0	0	0	3	0	1
NARCOTICS	1,019	794	21	756	553	23
LIQUOR LAWS	24	3	0	43	3	1
DRUNK/ALCOHOL/DRUGS	10	3	0	33	15	2
DISORDERLY CONDUCT	127	44	8	252	14	2
VAGRANCY	7	3	0	0	2	0
GAMBLING	0	0	0	0	3	1
DRUNK DRIVING VEHICLE/BOAT	88	50	1	976	531	2
VEHICLE/BOATING LAWS	230	81	3	1,039	84	2
VANDALISM	301	26	25	663	28	67
WARRANTS	20	479	0	18	670	7
RECEIVING STOLEN PROPERTY	74	109	25	64	89	26
FEDERAL OFFENSES W/O MONEY	4	1	0	6	2	1
FEDERAL OFFENSES WITH MONEY	13	0	0	15	0	0
FELONIES, MISCELLANEOUS	176	15	1	272	25	7
MISDEMEANOR, MISCELLANEOUS	189	123	17	249	164	32
<b>SUB-TOTAL</b>	<b>3,101</b>	<b>2,017</b>	<b>130</b>	<b>5,545</b>	<b>2,450</b>	<b>211</b>
<b>NON-CRIMINAL</b>						
PERSONS MISSING	273	0	0	512	0	0
JUVENILE, NON-CRIMINAL	1	0	23	9	0	51
COMMITMENTS	0	0	0	0	0	0
MISCELLANEOUS, NON-CRIMINAL	230	0	3	526	0	4
SUICIDE AND ATTEMPT	29	0	0	48	0	0
MENTALLY ILL	47	0	0	80	0	0
ACCIDENTS, TRAFFIC/VEH./BOAT	16	0	0	1,154	0	0
ACCIDENTS, MISCELLANEOUS	9	0	0	13	0	0
PERSONS DEAD	67	0	0	67	0	0
<b>SUB-TOTAL</b>	<b>672</b>	<b>0</b>	<b>26</b>	<b>2,409</b>	<b>0</b>	<b>55</b>

\* Homicide, Forcible Rapes, and Aggravated Assaults are counted by number of victims.

# Carson Station

## PART I OFFENSES CLEARED

ACTUAL KNOWN OFFENSES	STATION TOTAL	UNINCORPORATED	CITY OF CARSON		
<b>TOTAL PART I OFFENSES</b>	<b>8,192</b>	<b>3,292</b>	<b>4,900</b>		
NUMBER CLEARED	1,927	733	1,194		
PERCENT CLEARED	24	22	24		
<b>CRIMINAL HOMICIDE</b>	<b>31</b>	<b>21</b>	<b>10</b>		
NUMBER CLEARED	8	3	5		
PERCENT CLEARED	26	14	50		
<b>FORCIBLE RAPE</b>	<b>43</b>	<b>15</b>	<b>28</b>		
NUMBER CLEARED	29	8	21		
PERCENT CLEARED	67	53	75		
<b>ROBBERY</b>	<b>643</b>	<b>303</b>	<b>340</b>		
NUMBER CLEARED	162	77	85		
PERCENT CLEARED	25	25	25		
<b>AGGRAVATED ASSAULT</b>	<b>1,290</b>	<b>521</b>	<b>769</b>		
NUMBER CLEARED	791	308	483		
PERCENT CLEARED	61	59	63		
<b>BURGLARY</b>	<b>1,629</b>	<b>689</b>	<b>940</b>		
NUMBER CLEARED	201	82	119		
PERCENT CLEARED	12	12	13		
<b>LARCENY THEFT</b>	<b>2,580</b>	<b>942</b>	<b>1,638</b>		
NUMBER CLEARED	582	194	388		
PERCENT CLEARED	23	21	24		
<b>GRAND THEFT AUTO</b>	<b>1,899</b>	<b>768</b>	<b>1,131</b>		
NUMBER CLEARED	150	59	91		
PERCENT CLEARED	8	8	8		
<b>ARSON</b>	<b>77</b>	<b>33</b>	<b>44</b>		
NUMBER CLEARED	4	2	2		
PERCENT CLEARED	5	6	5		

## PROPERTY BY TYPE AND VALUE



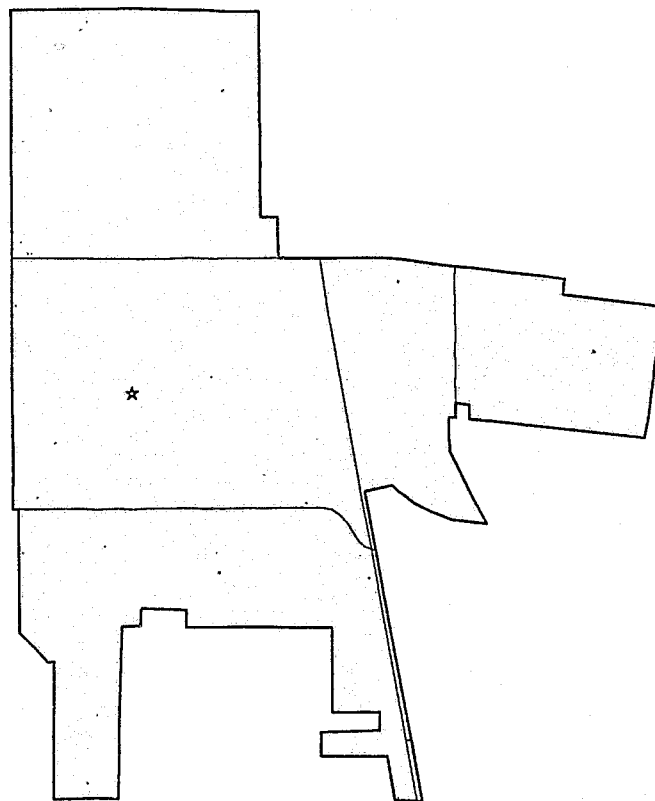

	VALUE STOLEN	VALUE RECOVERED	PERCENT
<b>TOTAL</b>	<b>28,018,310</b>	<b>5,552,043</b>	<b>20</b>
CURRENCY, NOTES, ETC.	839,076	14,855	2
JEWELRY AND PRECIOUS METALS	868,654	21,084	2
CLOTHING AND FURS	2,971,833	34,248	1
LOCALLY STOLEN MOTOR VEHICLES	10,814,536	4,969,543	46
OFFICE EQUIPMENT	1,933,920	22,800	1
TELEVISIONS, RADIOS, STEREOS	4,503,173	88,572	2
FIREARMS	65,417	3,013	5
HOUSEHOLD GOODS	288,710	4,917	2
CONSUMABLE GOODS	305,869	9,074	3
LIVESTOCK	13,445	605	4
MISCELLANEOUS	5,413,677	383,332	7

# FIRESTONE STATION

KEY MAP



## LEGEND:

-  Unincorporated Area
-  Contract City
-  Contract City
-  Station
-  Regional Station



# Firestone Station

## Synopsis

	CALENDAR YEAR 1992	CALENDAR YEAR 1993	PERCENT CHANGE	CRIME RATE PER 10,000 POPULATION	
				1992	1993
<b>TOTAL CASES HANDLED</b>	<b>9,576</b>	<b>7,734</b>	<b>-19</b>		
<b>PART I OFFENSES</b>	<b>4,666</b>	<b>3,999</b>	<b>-14</b>	<b>647.23</b>	<b>544.04</b>
CRIMINAL HOMICIDE	46	44	-4	6.38	5.99
FORCIBLE RAPE	32	31	-3	4.44	4.22
ROBBERY	646	562	-13	89.61	76.46
AGGRAVATED ASSAULT	1,097	842	-23	152.17	114.55
BURGLARY	936	741	-21	129.83	100.81
LARCENY THEFT	727	681	-6	100.84	92.65
GRAND THEFT AUTO	1,068	1,023	-4	148.14	139.17
ARSON	114	75	-34	15.81	10.20
<b>PART II OFFENSES</b>	<b>4,002</b>	<b>2,969</b>	<b>-26</b>	<b>555.12</b>	<b>403.92</b>
<b>NON-CRIMINAL CASES</b>	<b>908</b>	<b>766</b>	<b>-16</b>		
<b>TOTAL ARRESTS</b>	<b>5,465</b>	<b>3,588</b>	<b>-34</b>		
ADULT ARRESTS	4,502	3,131	-30		
JUVENILE ARRESTS	963	457	-53		
<b>TOTAL CASE ASSIGNMENTS</b>	<b>9,337</b>	<b>7,663</b>	<b>-18</b>		
<b>STOLEN AND RECOVERED PROPERTY</b>					
AMOUNT STOLEN	7,540,822	4,166,271	-45		
AMOUNT RECOVERED	1,381,069	1,511,156	9		
PERCENT RECOVERED	18.3	36.3			
	AREA IN SQUARE MILES	POPULATION 1993	CRIME RATE PER 10,000 POPULATION PART I OFFENSES		
			1992	1993	PERCENT CHANGE
<b>TOTAL AREA</b>	<b>4.17</b>	<b>73,505</b>	<b>647.23</b>	<b>544.04</b>	<b>-16</b>

# Firestone Station

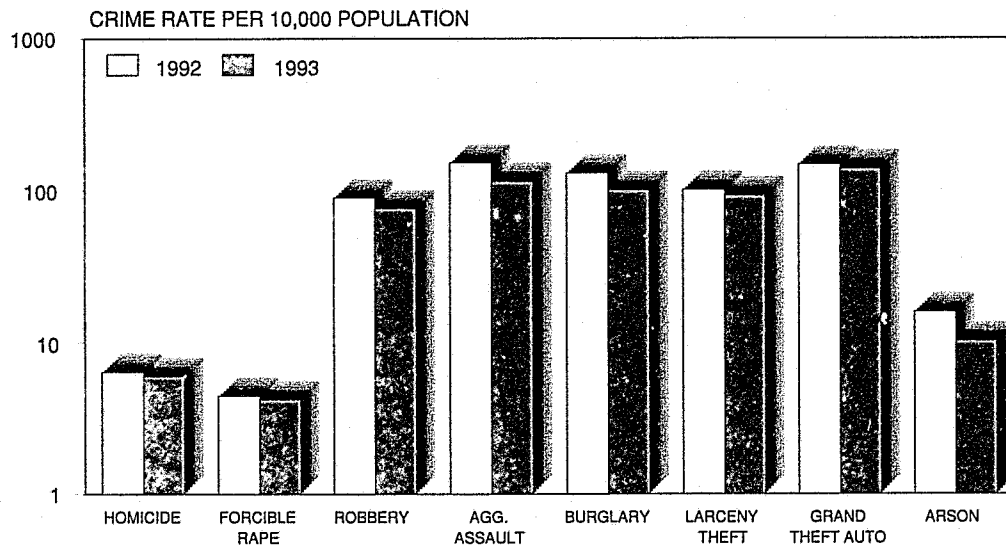
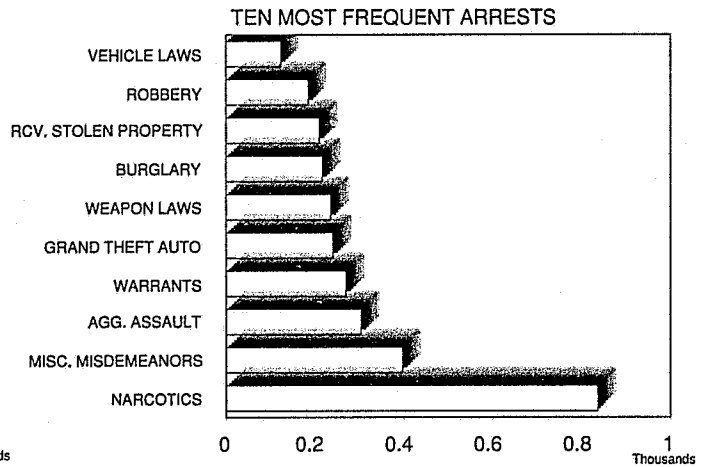
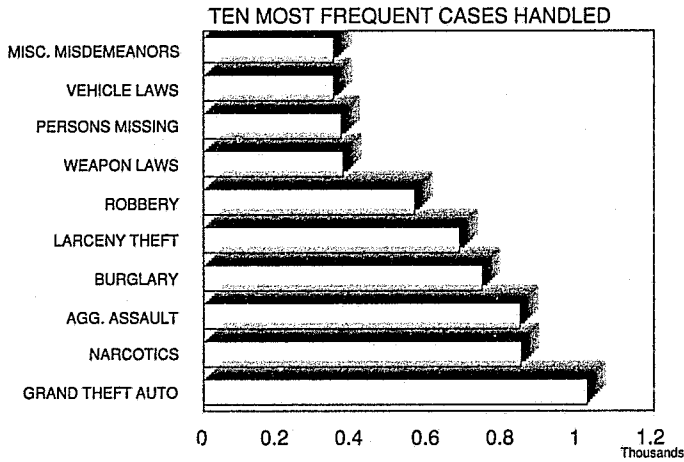

# Firestone Station

INCIDENTS AND ARRESTS				
	INCIDENTS HANDLED	ADULTS ARRESTED	JUVENILES ARRESTED	INCIDENT ASSIGNMENTS
<b>CALENDAR YEAR 1993</b>	<b>7,734</b>	<b>3,131</b>	<b>457</b>	<b>7,663</b>
CALENDAR YEAR 1992	9,576	4,502	963	9,337
CALENDAR YEAR 1991	9,245	4,257	1,089	9,098
% CHANGE 1992 TO 1993	-19	-30	-53	-18
<b>PART I OFFENSES</b>				
CRIMINAL HOMICIDE*	44	19	3	44
FORCIBLE RAPE*	31	5	1	31
ROBBERY	562	124	61	561
AGGRAVATED ASSAULT*	842	279	25	838
BURGLARY	741	182	35	739
LARCENY THEFT	681	69	9	679
GRAND THEFT AUTO	1,023	153	88	1,022
ARSON	75	0	0	74
<b>SUB-TOTAL</b>	<b>3,999</b>	<b>831</b>	<b>222</b>	<b>3,988</b>
<b>ALL OTHER OFFENSES</b>				
FORGERY	105	14	0	103
FRAUD AND NSF CHECKS	19	35	1	19
SEX OFFENSES, FELONIES	104	8	5	97
SEX OFFENSES, MISDEMEANORS	41	71	1	38
NON-AGGRAVATED ASSAULTS	133	34	10	133
WEAPON LAWS	371	216	20	371
OFFENSES AGAINST FAMILY	5	0	0	5
NARCOTICS	845	790	47	841
LIQUOR LAWS	40	3	8	40
DRUNK/ALCOHOL/DRUGS	38	41	0	38
DISORDERLY CONDUCT	48	5	4	47
VAGRANCY	1	1	0	1
GAMBLING	1	5	2	1
DRUNK DRIVING VEHICLE/BOAT	52	63	1	52
VEHICLE/BOATING LAWS	346	117	6	342
VANDALISM	253	17	39	249
WARRANTS	5	270	0	5
RECEIVING STOLEN PROPERTY	114	180	30	114
FEDERAL OFFENSES W/O MONEY	0	1	0	0
FEDERAL OFFENSES WITH MONEY	5	0	0	5
FELONIES, MISCELLANEOUS	97	54	5	97
MISDEMEANOR, MISCELLANEOUS	346	375	22	343
<b>SUB-TOTAL</b>	<b>2,969</b>	<b>2,300</b>	<b>201</b>	<b>2,941</b>
<b>NON-CRIMINAL</b>				
PERSONS MISSING	366	0	3	362
JUVENILE, NON-CRIMINAL	5	0	28	5
COMMITMENTS	0	0	0	0
MISCELLANEOUS, NON-CRIMINAL	230	0	3	223
SUICIDE AND ATTEMPT	17	0	0	17
MENTALLY ILL	37	0	0	36
ACCIDENTS, TRAFFIC/VEH./BOAT	19	0	0	4
ACCIDENTS, MISCELLANEOUS	7	0	0	4
PERSONS DEAD	85	0	0	83
<b>SUB-TOTAL</b>	<b>766</b>	<b>0</b>	<b>34</b>	<b>734</b>

\* Homicide, Forcible Rapes, and Aggravated Assaults are counted by number of victims.

# Firestone Station





PART I OFFENSES CLEARED					
ACTUAL KNOWN OFFENSES	STATION TOTAL	UNINCORPORATED			
<b>TOTAL PART I OFFENSES</b>	<b>3,991</b>	<b>3,991</b>			
NUMBER CLEARED	918	918			
PERCENT CLEARED	23	23			
<b>CRIMINAL HOMICIDE</b>	<b>40</b>	<b>40</b>			
NUMBER CLEARED	17	17			
PERCENT CLEARED	43	43			
<b>FORCIBLE RAPE</b>	<b>30</b>	<b>30</b>			
NUMBER CLEARED	12	12			
PERCENT CLEARED	40	40			
<b>ROBBERY</b>	<b>562</b>	<b>562</b>			
NUMBER CLEARED	139	139			
PERCENT CLEARED	25	25			
<b>AGGRAVATED ASSAULT</b>	<b>839</b>	<b>839</b>			
NUMBER CLEARED	450	450			
PERCENT CLEARED	54	54			
<b>BURGLARY</b>	<b>741</b>	<b>741</b>			
NUMBER CLEARED	114	114			
PERCENT CLEARED	15	15			
<b>LARCENY THEFT</b>	<b>681</b>	<b>681</b>			
NUMBER CLEARED	119	119			
PERCENT CLEARED	17	17			
<b>GRAND THEFT AUTO</b>	<b>1,023</b>	<b>1,023</b>			
NUMBER CLEARED	65	65			
PERCENT CLEARED	6	6			
<b>ARSON</b>	<b>75</b>	<b>75</b>			
NUMBER CLEARED	2	2			
PERCENT CLEARED	3	3			
PROPERTY BY TYPE AND VALUE					
	VALUE STOLEN	VALUE RECOVERED	PERCENT		
<b>TOTAL</b>	<b>4,166,271</b>	<b>1,511,156</b>	<b>36</b>		
CURRENCY, NOTES, ETC.	317,834	1,067	0		
JEWELRY AND PRECIOUS METALS	204,388	5,413	3		
CLOTHING AND FURS	61,984	1,248	2		
LOCALLY STOLEN MOTOR VEHICLES	2,458,996	1,462,015	59		
OFFICE EQUIPMENT	103,431	5,325	5		
TELEVISIONS, RADIOS, STEREOS	271,845	15,866	6		
FIREARMS	21,945	451	2		
HOUSEHOLD GOODS	25,296	793	3		
CONSUMABLE GOODS	33,805	1,621	5		
LIVESTOCK	900	0	0		
MISCELLANEOUS	665,847	17,357	3		

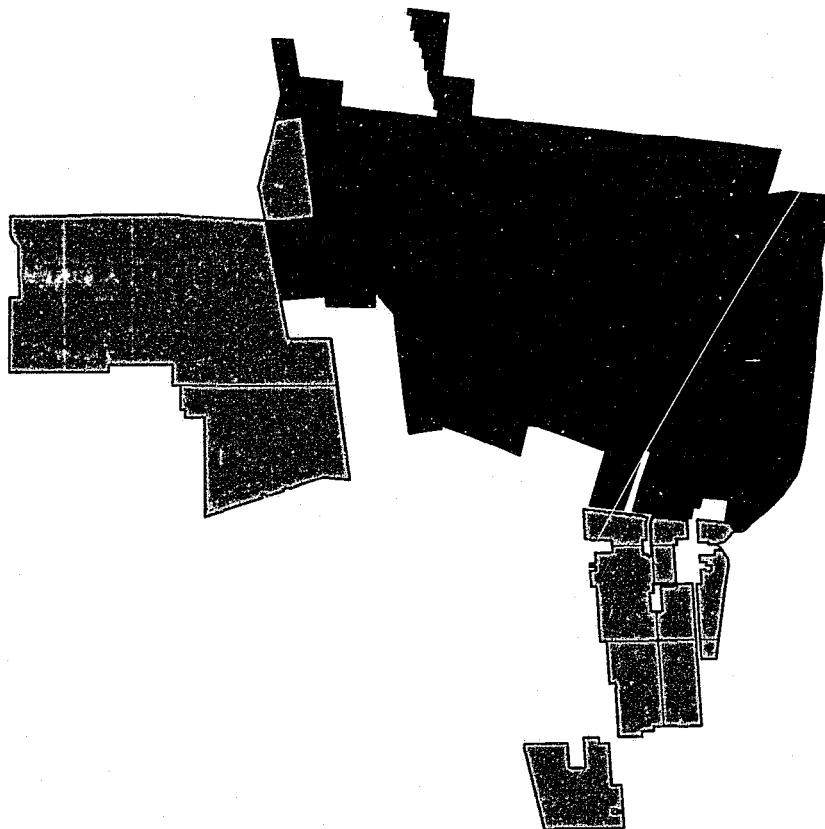

# LYNWOOD STATION



## LEGEND:

-  Unincorporated Area
-  Contract City
-  Contract City
-  Station
-  Regional Station

KEY MAP



# Lynwood Station

## Synopsis

	CALENDAR YEAR 1992	CALENDAR YEAR 1993	PERCENT CHANGE	CRIME RATE PER 10,000 POPULATION	
				1992	1993
<b>TOTAL CASES HANDLED</b>	<b>21,714</b>	<b>16,614</b>	<b>-23</b>		
<b>PART I OFFENSES</b>	<b>9,172</b>	<b>7,418</b>	<b>-19</b>	<b>958.84</b>	<b>766.01</b>
CRIMINAL HOMICIDE	42	53	26	4.39	5.47
FORCIBLE RAPE	84	54	-36	8.78	5.58
ROBBERY	1,194	1,031	-14	124.82	106.46
AGGRAVATED ASSAULT	2,536	2,123	-16	265.11	219.23
BURGLARY	1,863	1,245	-33	194.76	128.56
LARCENY THEFT	1,671	1,356	-19	174.69	140.02
GRAND THEFT AUTO	1,638	1,444	-12	171.24	149.11
ARSON	144	112	-22	15.05	11.57
<b>PART II OFFENSES</b>	<b>8,632</b>	<b>6,626</b>	<b>-23</b>	<b>902.39</b>	<b>684.22</b>
<b>NON-CRIMINAL CASES</b>	<b>3,910</b>	<b>2,570</b>	<b>-34</b>		
<b>TOTAL ARRESTS</b>	<b>6,491</b>	<b>6,249</b>	<b>-4</b>		
ADULT ARRESTS	5,555	5,362	-3		
JUVENILE ARRESTS	936	887	-5		
<b>TOTAL CASE ASSIGNMENTS</b>	<b>20,780</b>	<b>16,261</b>	<b>-22</b>		
<b>STOLEN AND RECOVERED PROPERTY</b>					
AMOUNT STOLEN	9,150,923	6,456,120	-29		
AMOUNT RECOVERED	2,496,504	2,941,765	18		
PERCENT RECOVERED	27.3	45.6			
	AREA IN SQUARE MILES	POPULATION 1993	CRIME RATE PER 10,000 POPULATION PART I OFFENSES		
			1992	1993	PERCENT CHANGE
<b>TOTAL AREA</b>	<b>7.61</b>	<b>96,840</b>	<b>958.84</b>	<b>766.01</b>	<b>-20</b>
UNINCORPORATED AREA	2.76	33,640	1,055.44	815.10	-23
CITY OF LYNWOOD	4.85	63,200	907.99	739.87	-19

# Lynwood Station

CASES HANDLED BY LOCATION

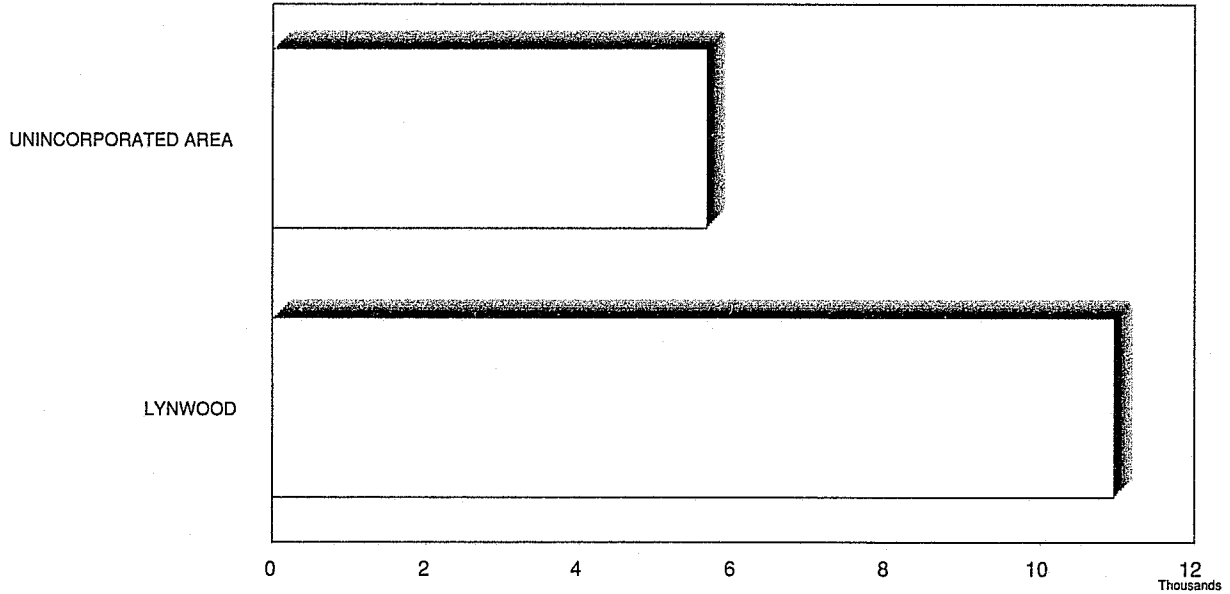

TEN MOST FREQUENT CASES HANDLED

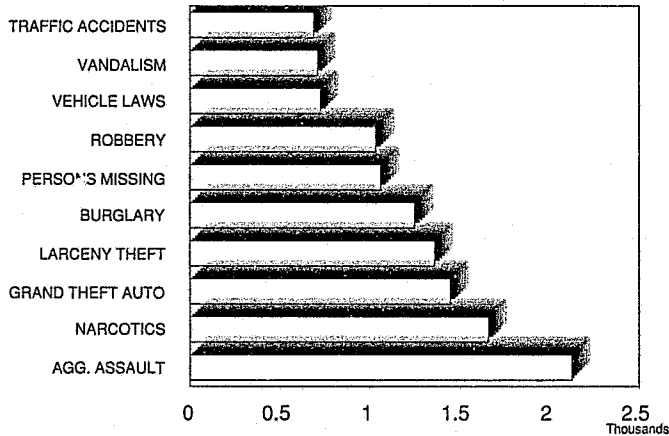

TEN MOST FREQUENT ARRESTS

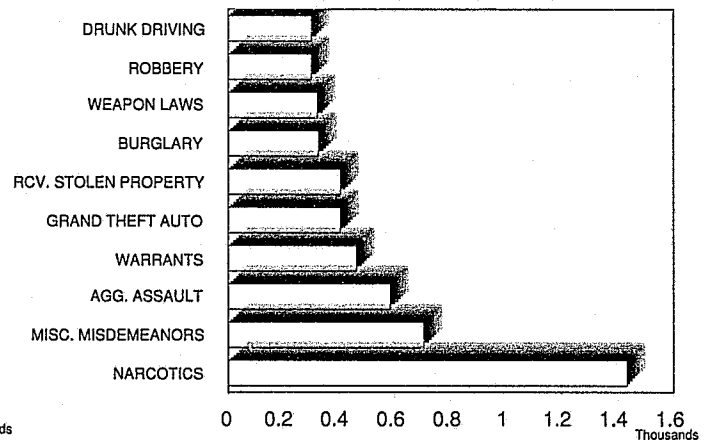

CRIME RATE PER 10,000 POPULATION

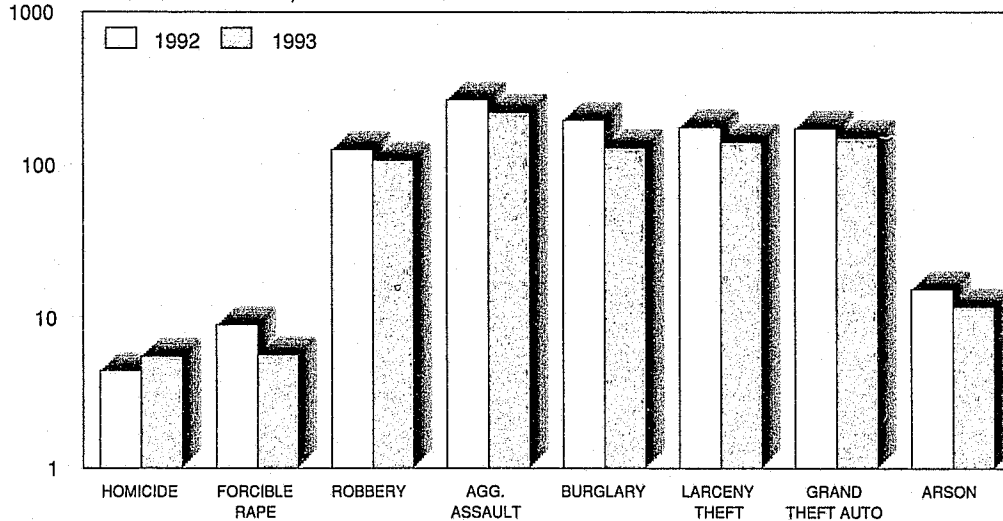



# Lynwood Station

INCIDENTS AND ARRESTS				
	INCIDENTS HANDLED	ADULTS ARRESTED	JUVENILES ARRESTED	INCIDENT ASSIGNMENTS
<b>CALENDAR YEAR 1993</b>	<b>16,614</b>	<b>5,362</b>	<b>887</b>	<b>16,261</b>
CALENDAR YEAR 1992	21,714	5,555	936	20,780
CALENDAR YEAR 1991	18,294	6,825	979	16,955
% CHANGE 1992 TO 1993	-23	-3	-5	-22
<b>PART I OFFENSES</b>				
CRIMINAL HOMICIDE*	53	20	4	53
FORCIBLE RAPE*	54	12	1	54
ROBBERY	1,031	215	85	1,028
AGGRAVATED ASSAULT*	2,123	519	65	2,120
BURGLARY	1,245	266	60	1,244
LARCENY THEFT	1,356	175	33	1,354
GRAND THEFT AUTO	1,444	241	164	1,426
ARSON	112	5	2	112
<b>SUB-TOTAL</b>	<b>7,418</b>	<b>1,453</b>	<b>414</b>	<b>7,391</b>
<b>ALL OTHER OFFENSES</b>				
FORGERY	101	15	2	101
FRAUD AND NSF CHECKS	44	21	2	40
SEX OFFENSES, FELONIES	202	24	6	202
SEX OFFENSES, MISDEMEANORS	144	62	0	141
NON-AGGRAVATED ASSAULTS	331	48	19	331
WEAPON LAWS	684	277	45	674
OFFENSES AGAINST FAMILY	21	0	0	21
NARCOTICS	1,657	1,366	68	1,619
LIQUOR LAWS	47	8	4	47
DRUNK/ALCOHOL/DRUGS	153	146	1	151
DISORDERLY CONDUCT	179	10	3	177
VAGRANCY	2	0	0	2
GAMBLING	9	18	2	7
DRUNK DRIVING VEHICLE/BOAT	405	299	1	402
VEHICLE/BOATING LAWS	724	117	14	670
VANDALISM	708	26	55	697
WARRANTS	8	463	0	7
RECEIVING STOLEN PROPERTY	246	278	127	243
FEDERAL OFFENSES W/O MONEY	1	0	0	1
FEDERAL OFFENSES WITH MONEY	33	0	0	32
FELONIES, MISCELLANEOUS	385	54	7	377
MISDEMEANOR, MISCELLANEOUS	542	677	27	537
<b>SUB-TOTAL</b>	<b>6,626</b>	<b>3,909</b>	<b>383</b>	<b>6,479</b>
<b>NON-CRIMINAL</b>				
PERSONS MISSING	1,059	0	0	1,044
JUVENILE, NON-CRIMINAL	7	0	88	6
COMMITMENTS	0	0	0	0
MISCELLANEOUS, NON-CRIMINAL	502	0	2	494
SUICIDE AND ATTEMPT	43	0	0	42
MENTALLY ILL	119	0	0	116
ACCIDENTS, TRAFFIC/VEH./BOAT	686	0	0	540
ACCIDENTS, MISCELLANEOUS	15	0	0	13
PERSONS DEAD	139	0	0	136
<b>SUB-TOTAL</b>	<b>2,570</b>	<b>0</b>	<b>90</b>	<b>2,391</b>

\* Homicide, Forcible Rapes, and Aggravated Assaults are counted by number of victims.

# Lynwood Station

	UNINCORPORATED			CITY OF LYNWOOD		
	INCIDENTS HANDLED	ADULTS ARRESTED	JUVENILES ARRESTED	INCIDENTS HANDLED	ADULTS ARRESTED	JUVENILES ARRESTED
<b>CALENDAR YEAR 1993</b>	<b>5,658</b>	<b>2,039</b>	<b>348</b>	<b>10,956</b>	<b>3,323</b>	<b>539</b>
CALENDAR YEAR 1992	7,498	2,461	378	14,216	3,094	558
CALENDAR YEAR 1991	6,875	3,263	441	11,419	3,562	538
% CHANGE 1992 TO 1993	-25	-17	-8	-23	7	-3
<b>PART I OFFENSES</b>						
CRIMINAL HOMICIDE*	28	6	3	25	14	1
FORCIBLE RAPE*	21	4	0	33	8	1
ROBBERY	355	76	38	676	139	47
AGGRAVATED ASSAULT*	927	242	21	1,196	277	44
BURGLARY	474	128	25	771	138	35
LARCENY THEFT	469	94	14	887	81	19
GRAND THEFT AUTO	416	121	76	1,028	120	88
ARSON	52	3	2	60	2	0
<b>SUB-TOTAL</b>	<b>2,742</b>	<b>674</b>	<b>179</b>	<b>4,676</b>	<b>779</b>	<b>235</b>
<b>ALL OTHER OFFENSES</b>						
FORGERY	21	7	0	80	8	2
FRAUD AND NSF CHECKS	10	2	1	34	19	1
SEX OFFENSES, FELONIES	77	8	1	125	16	5
SEX OFFENSES, MISDEMEANORS	17	5	0	127	57	0
NON-AGGRAVATED ASSAULTS	133	16	6	198	32	13
WEAPON LAWS	297	114	16	387	163	29
OFFENSES AGAINST FAMILY	8	0	0	13	0	0
NARCOTICS	657	519	28	1,000	847	40
LIQUOR LAWS	24	1	1	23	7	3
DRUNK/ALCOHOL/DRUGS	35	28	1	118	118	0
DISORDERLY CONDUCT	57	5	1	122	5	2
VAGRANCY	2	0	0	0	0	0
GAMBLING	6	6	0	3	12	2
DRUNK DRIVING VEHICLE/BOAT	51	43	0	354	256	1
VEHICLE/BOATING LAWS	135	47	4	589	70	10
VANDALISM	201	13	13	507	13	42
WARRANTS	5	190	0	3	273	0
RECEIVING STOLEN PROPERTY	120	144	57	126	134	70
FEDERAL OFFENSES W/O MONEY	0	0	0	1	0	0
FEDERAL OFFENSES WITH MONEY	7	0	0	26	0	0
FELONIES, MISCELLANEOUS	173	12	3	212	42	4
MISDEMEANOR, MISCELLANEOUS	195	205	11	347	472	16
<b>SUB-TOTAL</b>	<b>2,231</b>	<b>1,365</b>	<b>143</b>	<b>4,395</b>	<b>2,544</b>	<b>240</b>
<b>NON-CRIMINAL</b>						
PERSONS MISSING	368	0	0	691	0	0
JUVENILE, NON-CRIMINAL	1	0	26	6	0	62
COMMITMENTS	0	0	0	0	0	0
MISCELLANEOUS, NON-CRIMINAL	174	0	0	328	0	2
SUICIDE AND ATTEMPT	15	0	0	28	0	0
MENTALLY ILL	50	0	0	69	0	0
ACCIDENTS, TRAFFIC/VEH./BOAT	3	0	0	683	0	0
ACCIDENTS, MISCELLANEOUS	1	0	0	14	0	0
PERSONS DEAD	73	0	0	66	0	0
<b>SUB-TOTAL</b>	<b>685</b>	<b>0</b>	<b>26</b>	<b>1,885</b>	<b>0</b>	<b>64</b>

\* Homicide, Forcible Rapes, and Aggravated Assaults are counted by number of victims.

# Lynwood Station

## PART I OFFENSES CLEARED

ACTUAL KNOWN OFFENSES	STATION TOTAL	UNINCORPORATED	CITY OF LYNWOOD		
<b>TOTAL PART I OFFENSES</b>	<b>7,403</b>	<b>2,732</b>	<b>4,671</b>		
NUMBER CLEARED	1,756	763	993		
PERCENT CLEARED	24	28	21		
<b>CRIMINAL HOMICIDE</b>	<b>47</b>	<b>25</b>	<b>22</b>		
NUMBER CLEARED	13	5	8		
PERCENT CLEARED	28	20	36		
<b>FORCIBLE RAPE</b>	<b>54</b>	<b>21</b>	<b>33</b>		
NUMBER CLEARED	19	6	13		
PERCENT CLEARED	35	29	39		
<b>ROBBERY</b>	<b>1,031</b>	<b>355</b>	<b>676</b>		
NUMBER CLEARED	201	71	130		
PERCENT CLEARED	19	20	19		
<b>AGGRAVATED ASSAULT</b>	<b>2,115</b>	<b>920</b>	<b>1,195</b>		
NUMBER CLEARED	972	425	547		
PERCENT CLEARED	46	46	46		
<b>BURGLARY</b>	<b>1,245</b>	<b>474</b>	<b>771</b>		
NUMBER CLEARED	186	88	98		
PERCENT CLEARED	15	19	13		
<b>LARCENY THEFT</b>	<b>1,356</b>	<b>469</b>	<b>887</b>		
NUMBER CLEARED	240	120	120		
PERCENT CLEARED	18	26	14		
<b>GRAND THEFT AUTO</b>	<b>1,444</b>	<b>416</b>	<b>1,028</b>		
NUMBER CLEARED	116	43	73		
PERCENT CLEARED	8	10	7		
<b>ARSON</b>	<b>111</b>	<b>52</b>	<b>59</b>		
NUMBER CLEARED	9	5	4		
PERCENT CLEARED	8	10	7		

## PROPERTY BY TYPE AND VALUE



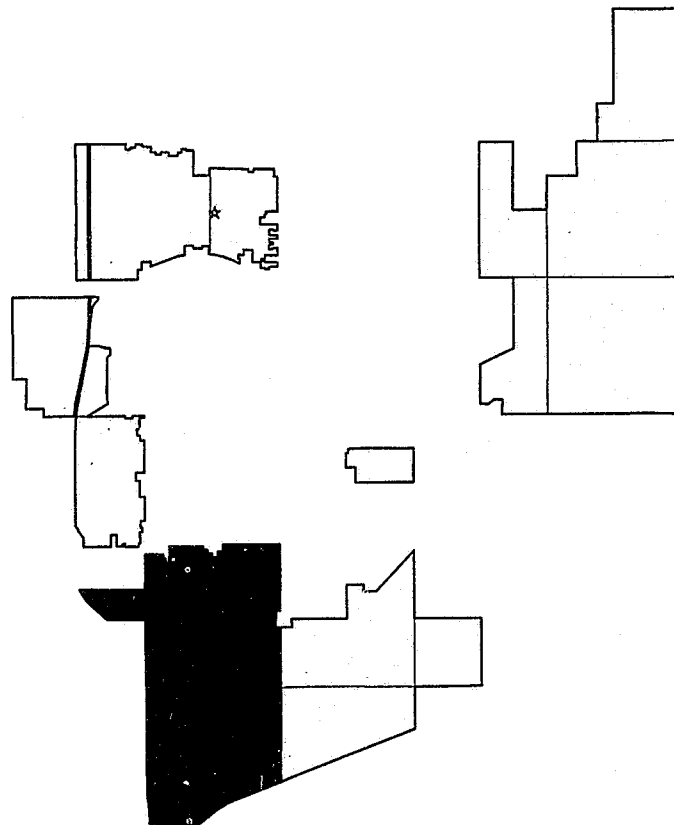

	VALUE STOLEN	VALUE RECOVERED	PERCENT
<b>TOTAL</b>	<b>6,456,120</b>	<b>2,941,765</b>	<b>46</b>
CURRENCY, NOTES, ETC.	383,611	7,677	2
JEWELRY AND PRECIOUS METALS	356,672	10,524	3
CLOTHING AND FURS	77,620	5,758	7
LOCALLY STOLEN MOTOR VEHICLES	3,634,205	2,331,051	64
OFFICE EQUIPMENT	163,850	6,609	4
TELEVISIONS, RADIOS, STEREOS	393,847	22,879	6
FIREARMS	57,919	1,722	3
HOUSEHOLD GOODS	44,382	1,836	4
CONSUMABLE GOODS	42,823	3,583	8
LIVESTOCK	5,510	1,315	24
MISCELLANEOUS	1,295,681	548,811	42

# LENNOX STATION

KEY MAP



## LEGEND:

-  Unincorporated Area
-  Contract City
-  Contract City
-  Station
-  Regional Station

# Lennox Station

## Synopsis

	CALENDAR YEAR 1992	CALENDAR YEAR 1993	PERCENT CHANGE	CRIME RATE PER 10,000 POPULATION	
				1992	1993
<b>TOTAL CASES HANDLED</b>	<b>21,492</b>	<b>20,074</b>	<b>-7</b>		
<b>PART I OFFENSES</b>	<b>8,223</b>	<b>7,755</b>	<b>-6</b>	<b>737.35</b>	<b>681.94</b>
CRIMINAL HOMICIDE	56	34	-39	5.02	2.99
FORCIBLE RAPE	56	73	30	5.02	6.42
ROBBERY	1,046	884	-15	93.79	77.73
AGGRAVATED ASSAULT	2,158	1,780	-18	193.51	156.52
BURGLARY	1,579	1,501	-5	141.59	131.99
LARCENY THEFT	1,690	1,824	8	151.54	160.39
GRAND THEFT AUTO	1,519	1,551	2	136.21	136.39
ARSON	119	108	-9	10.67	9.50
<b>PART II OFFENSES</b>	<b>10,232</b>	<b>9,961</b>	<b>-3</b>	<b>917.50</b>	<b>875.92</b>
<b>NON-CRIMINAL CASES</b>	<b>3,037</b>	<b>2,358</b>	<b>-22</b>		
<b>TOTAL ARRESTS</b>	<b>7,891</b>	<b>7,443</b>	<b>-6</b>		
ADULT ARRESTS	6,867	6,577	-4		
JUVENILE ARRESTS	1,024	866	-15		
<b>TOTAL CASE ASSIGNMENTS</b>	<b>20,568</b>	<b>19,617</b>	<b>-5</b>		
<b>STOLEN AND RECOVERED PROPERTY</b>					
AMOUNT STOLEN	10,996,494	8,773,212	-20		
AMOUNT RECOVERED	3,055,143	3,447,928	13		
PERCENT RECOVERED	27.8	39.3			
	AREA IN SQUARE MILES	POPULATION 1993	CRIME RATE PER 10,000 POPULATION PART I OFFENSES		PERCENT CHANGE
			1992	1993	
<b>TOTAL AREA</b>	<b>8.03</b>	<b>113,720</b>	<b>737.35</b>	<b>681.94</b>	<b>-8</b>
UNINCORPORATED AREA	6.10	85,420	763.46	653.59	-14
CITY OF LAWNSDALE	1.93	28,300	658.50	767.49	17

# Lennox Station

CASES HANDLED BY LOCATION

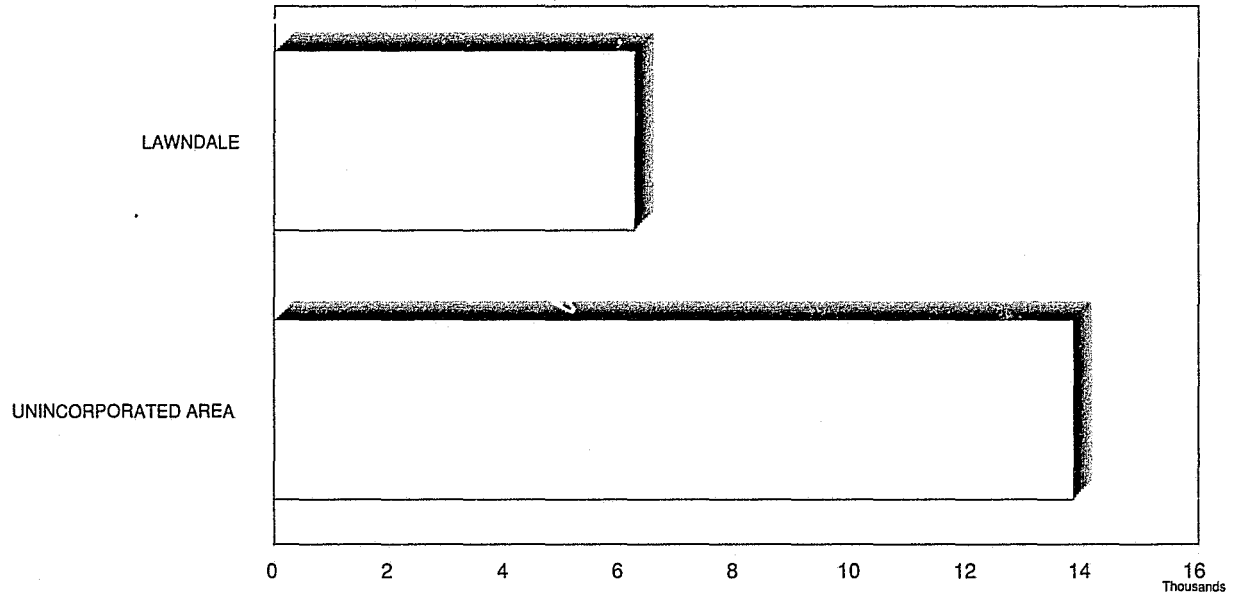

TEN MOST FREQUENT CASES HANDLED

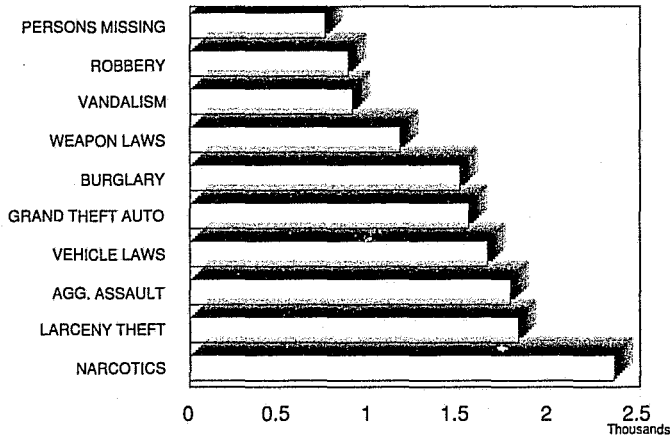

TEN MOST FREQUENT ARRESTS

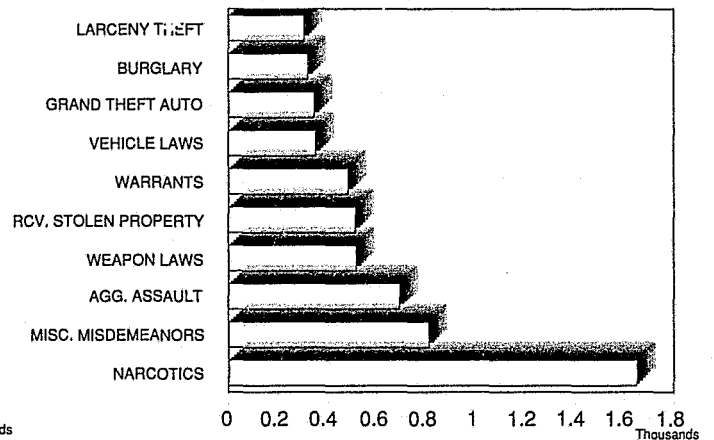

CRIME RATE PER 10,000 POPULATION

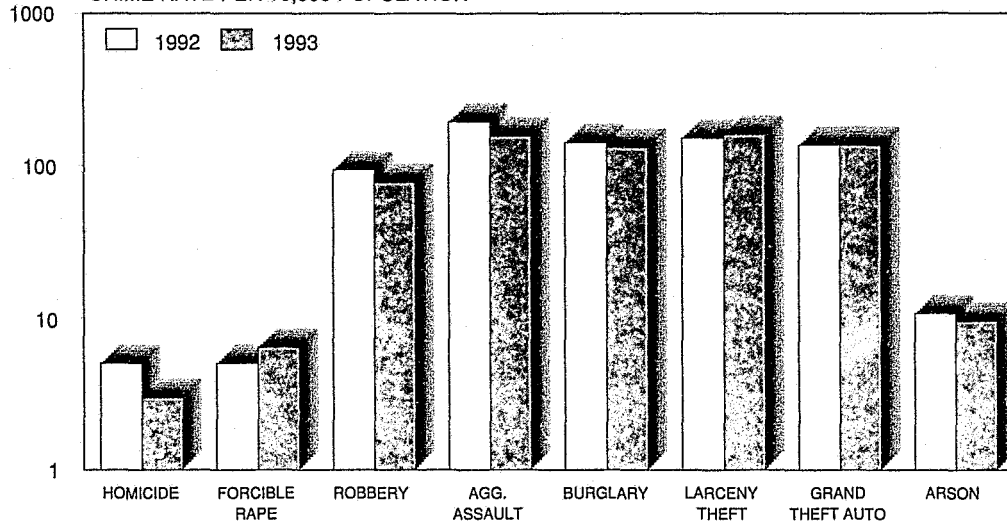

# Lennox Station

INCIDENTS AND ARRESTS				
	INCIDENTS HANDLED	ADULTS ARRESTED	JUVENILES ARRESTED	INCIDENT ASSIGNMENTS
<b>CALENDAR YEAR 1993</b>	<b>20,074</b>	<b>6,577</b>	<b>866</b>	<b>19,617</b>
CALENDAR YEAR 1992	21,492	6,867	1,024	20,568
CALENDAR YEAR 1991	22,314	6,955	1,054	21,730
% CHANGE 1992 TO 1993	-7	-4	-15	-5
<b>PART I OFFENSES</b>				
CRIMINAL HOMICIDE*	34	7	0	34
FORCIBLE RAPE*	73	24	0	72
ROBBERY	884	182	63	884
AGGRAVATED ASSAULT*	1,780	633	58	1,778
BURGLARY	1,501	261	58	1,500
LARCENY THEFT	1,824	259	44	1,824
GRAND THEFT AUTO	1,551	267	77	1,547
ARSON	108	5	3	108
<b>SUB-TOTAL</b>	<b>7,755</b>	<b>1,638</b>	<b>303</b>	<b>7,747</b>
<b>ALL OTHER OFFENSES</b>				
FORGERY	250	26	2	249
FRAUD AND NSF CHECKS	88	61	2	86
SEX OFFENSES, FELONIES	210	36	10	205
SEX OFFENSES, MISDEMEANORS	265	91	1	256
NON-AGGRAVATED ASSAULTS	373	129	16	372
WEAPON LAWS	1,172	461	53	1,162
OFFENSES AGAINST FAMILY	15	6	0	15
NARCOTICS	2,357	1,549	103	2,327
LIQUOR LAWS	392	7	2	388
DRUNK/ALCOHOL/DRUGS	238	151	3	237
DISORDERLY CONDUCT	290	60	12	285
VAGRANCY	19	17	5	19
GAMBLING	12	10	5	11
DRUNK DRIVING VEHICLE/BOAT	361	239	1	361
VEHICLE/BOATING LAWS	1,653	333	17	1,543
VANDALISM	905	59	44	885
WARRANTS	22	480	1	20
RECEIVING STOLEN PROPERTY	276	420	92	272
FEDERAL OFFENSES W/O MONEY	2	2	0	2
FEDERAL OFFENSES WITH MONEY	18	0	0	18
FELONIES, MISCELLANEOUS	302	50	7	298
MISDEMEANOR, MISCELLANEOUS	741	752	57	731
<b>SUB-TOTAL</b>	<b>9,961</b>	<b>4,939</b>	<b>433</b>	<b>9,742</b>
<b>NON-CRIMINAL</b>				
PERSONS MISSING	753	0	4	750
JUVENILE, NON-CRIMINAL	23	0	122	20
COMMITMENTS	0	0	0	0
MISCELLANEOUS, NON-CRIMINAL	534	0	4	526
SUICIDE AND ATTEMPT	50	0	0	50
MENTALLY ILL	136	0	0	134
ACCIDENTS, TRAFFIC/VEH./BOAT	717	0	0	512
ACCIDENTS, MISCELLANEOUS	26	0	0	19
PERSONS DEAD	119	0	0	117
<b>SUB-TOTAL</b>	<b>2,358</b>	<b>0</b>	<b>130</b>	<b>2,128</b>

\* Homicide, Forcible Rapes, and Aggravated Assaults are counted by number of victims.

# Lennox Station

	UNINCORPORATED			CITY OF LAWDALE		
	INCIDENTS HANDLED	ADULTS ARRESTED	JUVENILES ARRESTED	INCIDENTS HANDLED	ADULTS ARRESTED	JUVENILES ARRESTED
<b>CALENDAR YEAR 1993</b>	<b>13,831</b>	<b>5,143</b>	<b>668</b>	<b>6,243</b>	<b>1,434</b>	<b>198</b>
CALENDAR YEAR 1992	15,082	5,619	857	6,410	1,248	167
CALENDAR YEAR 1991	16,367	5,781	886	5,947	1,174	168
% CHANGE 1992 TO 1993	-8	-8	-22	-3	15	19
<b>PART I OFFENSES</b>						
CRIMINAL HOMICIDE*	31	6	0	3	1	0
FORCIBLE RAPE*	62	20	0	11	4	0
ROBBERY	665	133	48	219	49	15
AGGRAVATED ASSAULT*	1,426	487	41	354	146	17
BURGLARY	1,060	198	47	441	63	11
LARCENY THEFT	1,132	176	32	692	83	12
GRAND THEFT AUTO	1,119	226	58	432	41	19
ARSON	88	5	0	20	0	3
<b>SUB-TOTAL</b>	<b>5,583</b>	<b>1,251</b>	<b>226</b>	<b>2,172</b>	<b>387</b>	<b>77</b>
<b>ALL OTHER OFFENSES</b>						
FORGERY	91	23	2	159	3	0
FRAUD AND NSF CHECKS	52	25	1	36	36	1
SEX OFFENSES, FELONIES	164	26	9	46	10	1
SEX OFFENSES, MISDEMEANORS	228	85	1	37	6	0
NON-AGGRAVATED ASSAULTS	267	105	8	106	24	8
WEAPON LAWS	999	392	44	173	69	9
OFFENSES AGAINST FAMILY	12	5	0	3	1	0
NARCOTICS	1,981	1,326	88	376	223	15
LIQUOR LAWS	376	7	1	16	0	1
DRUNK/ALCOHOL/DRUGS	140	93	1	98	58	2
DISORDERLY CONDUCT	163	42	8	127	18	4
VAGRANCY	13	10	5	6	7	0
GAMBLING	11	10	5	1	0	0
DRUNK DRIVING VEHICLE/BOAT	92	100	1	269	139	0
VEHICLE/BOATING LAWS	853	236	15	800	97	2
VANDALISM	517	34	23	388	25	21
WARRANTS	14	351	1	8	129	0
RECEIVING STOLEN PROPERTY	235	352	76	41	68	16
FEDERAL OFFENSES W/O MONEY	2	2	0	0	0	0
FEDERAL OFFENSES WITH MONEY	11	0	0	7	0	0
FELONIES, MISCELLANEOUS	204	40	6	98	10	1
MISDEMEANOR, MISCELLANEOUS	570	628	40	171	124	17
<b>SUB-TOTAL</b>	<b>6,995</b>	<b>3,892</b>	<b>335</b>	<b>2,966</b>	<b>1,047</b>	<b>98</b>
<b>NON-CRIMINAL</b>						
PERSONS MISSING	559	0	4	194	0	0
JUVENILE, NON-CRIMINAL	12	0	99	11	0	23
COMMITMENTS	0	0	0	0	0	0
MISCELLANEOUS, NON-CRIMINAL	392	0	4	142	0	0
SUICIDE AND ATTEMPT	32	0	0	18	0	0
MENTALLY ILL	111	0	0	25	0	0
ACCIDENTS, TRAFFIC/VEH./BOAT	37	0	0	680	0	0
ACCIDENTS, MISCELLANEOUS	7	0	0	19	0	0
PERSONS DEAD	103	0	0	16	0	0
<b>SUB-TOTAL</b>	<b>1,253</b>	<b>0</b>	<b>107</b>	<b>1,105</b>	<b>0</b>	<b>23</b>

\* Homicide, Forcible Rapes, and Aggravated Assaults are counted by number of victims.



# Lennox Station

## PART I OFFENSES CLEARED

ACTUAL KNOWN OFFENSES	STATION TOTAL	UNINCORPORATED	CITY OF LAWNDALE		
<b>TOTAL PART I OFFENSES</b>	<b>7,715</b>	<b>5,558</b>	<b>2,157</b>		
NUMBER CLEARED	1,960	1,497	463		
PERCENT CLEARED	25	27	21		
<b>CRIMINAL HOMICIDE</b>	<b>33</b>	<b>31</b>	<b>2</b>		
NUMBER CLEARED	7	7	0		
PERCENT CLEARED	21	23	0		
<b>FORCIBLE RAPE</b>	<b>68</b>	<b>60</b>	<b>8</b>		
NUMBER CLEARED	37	30	7		
PERCENT CLEARED	54	50	88		
<b>ROBBERY</b>	<b>881</b>	<b>663</b>	<b>218</b>		
NUMBER CLEARED	192	144	48		
PERCENT CLEARED	22	22	22		
<b>AGGRAVATED ASSAULT</b>	<b>1,765</b>	<b>1,413</b>	<b>352</b>		
NUMBER CLEARED	1,082	849	233		
PERCENT CLEARED	61	60	66		
<b>BURGLARY</b>	<b>1,497</b>	<b>1,059</b>	<b>438</b>		
NUMBER CLEARED	202	149	53		
PERCENT CLEARED	13	14	12		
<b>LARCENY THEFT</b>	<b>1,818</b>	<b>1,129</b>	<b>689</b>		
NUMBER CLEARED	321	231	90		
PERCENT CLEARED	18	20	13		
<b>GRAND THEFT AUTO</b>	<b>1,547</b>	<b>1,117</b>	<b>430</b>		
NUMBER CLEARED	112	81	31		
PERCENT CLEARED	7	7	7		
<b>ARSON</b>	<b>106</b>	<b>86</b>	<b>20</b>		
NUMBER CLEARED	7	6	1		
PERCENT CLEARED	7	7	5		



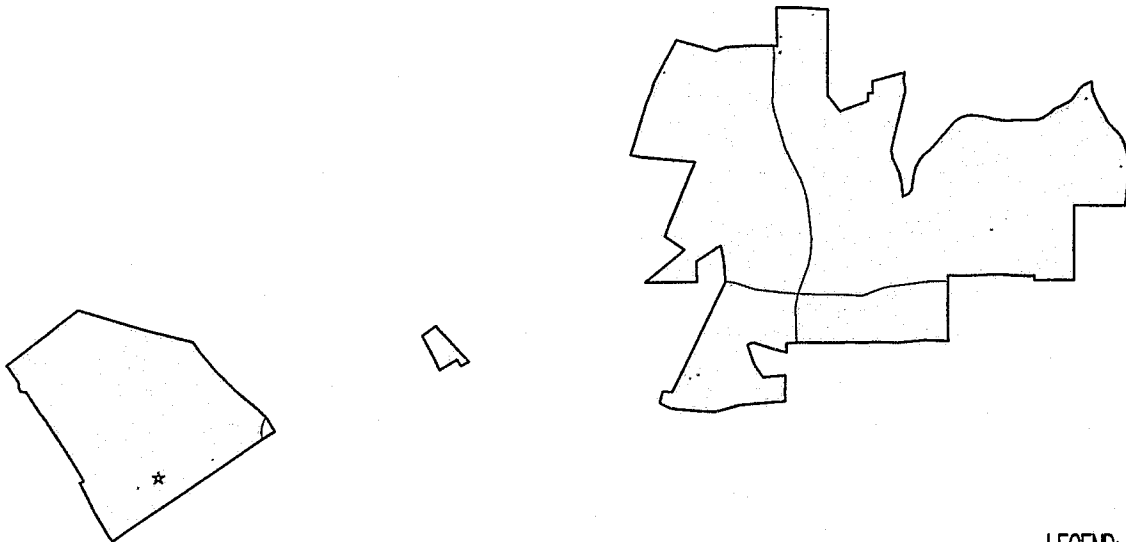

## PROPERTY BY TYPE AND VALUE

	VALUE STOLEN	VALUE RECOVERED	PERCENT
<b>TOTAL</b>	<b>8,773,212</b>	<b>3,447,928</b>	<b>39</b>
CURRENCY, NOTES, ETC.	951,534	17,661	2
JEWELRY AND PRECIOUS METALS	541,411	4,126	1
CLOTHING AND FURS	58,732	12,881	22
LOCALLY STOLEN MOTOR VEHICLES	4,950,918	3,305,891	67
OFFICE EQUIPMENT	363,866	2,872	1
TELEVISIONS, RADIOS, STEREOS	527,978	12,027	2
FIREARMS	55,482	1,501	3
HOUSEHOLD GOODS	50,769	4,036	8
CONSUMABLE GOODS	28,992	2,442	8
LIVESTOCK	8,550	3,550	42
MISCELLANEOUS	1,234,980	80,941	7

# MARINA DEL REY STATION



## LEGEND:

-  Unincorporated Area
-  Contract City
-  Contract City
-  Station
-  Regional Station

KEY MAP



# Marina del Rey Station

## Synopsis

	CALENDAR YEAR 1992	CALENDAR YEAR 1993	PERCENT CHANGE	CRIME RATE PER 10,000 POPULATION	
				1992	1993
<b>TOTAL CASES HANDLED</b>	<b>4,584</b>	<b>3,722</b>	<b>-19</b>		
<b>PART I OFFENSES</b>	<b>1,967</b>	<b>1,968</b>	<b>0</b>	<b>753.24</b>	<b>739.02</b>
CRIMINAL HOMICIDE	6	5	-17	2.30	1.88
FORCIBLE RAPE	12	19	58	4.60	7.13
ROBBERY	157	151	-4	60.12	56.70
AGGRAVATED ASSAULT	190	156	-18	72.76	58.58
BURGLARY	424	434	2	162.37	162.97
LARCENY THEFT	737	778	6	282.22	292.15
GRAND THEFT AUTO	435	416	-4	166.58	156.21
ARSON	6	9	50	2.30	3.38
<b>PART II OFFENSES</b>	<b>2,091</b>	<b>1,268</b>	<b>-39</b>	<b>800.72</b>	<b>476.15</b>
<b>NON-CRIMINAL CASES</b>	<b>526</b>	<b>486</b>	<b>-8</b>		
<b>TOTAL ARRESTS</b>	<b>1,516</b>	<b>910</b>	<b>-40</b>		
ADULT ARRESTS	1,433	831	-42		
JUVENILE ARRESTS	83	79	-5		
<b>TOTAL CASE ASSIGNMENTS</b>	<b>4,490</b>	<b>3,704</b>	<b>-18</b>		
<b>STOLEN AND RECOVERED PROPERTY</b>					
AMOUNT STOLEN	5,122,322	4,915,679	-4		
AMOUNT RECOVERED	1,511,753	1,693,775	12		
PERCENT RECOVERED	29.5	34.5			
	AREA IN SQUARE MILES	POPULATION 1993	CRIME RATE PER 10,000 POPULATION PART I OFFENSES		
			1992	1993	PERCENT CHANGE
<b>TOTAL AREA</b>	<b>7.80</b>	<b>26,630</b>	<b>753.24</b>	<b>739.02</b>	<b>-2</b>

# Marina del Rey Station

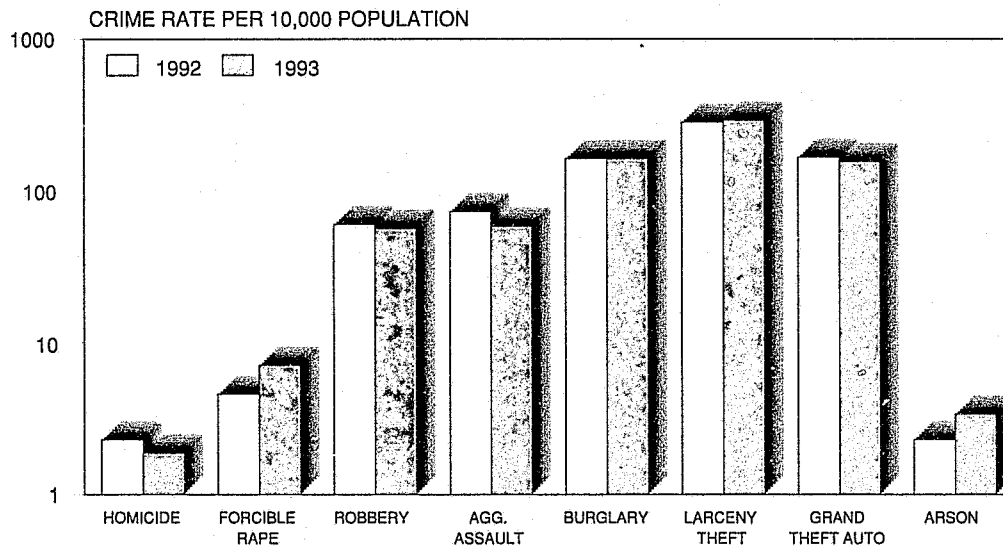
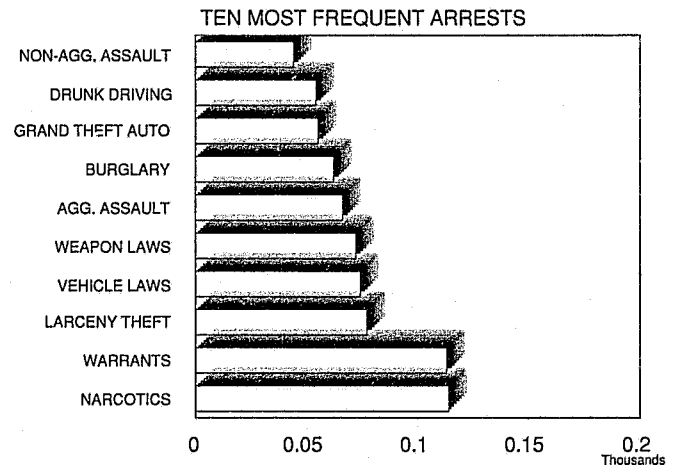
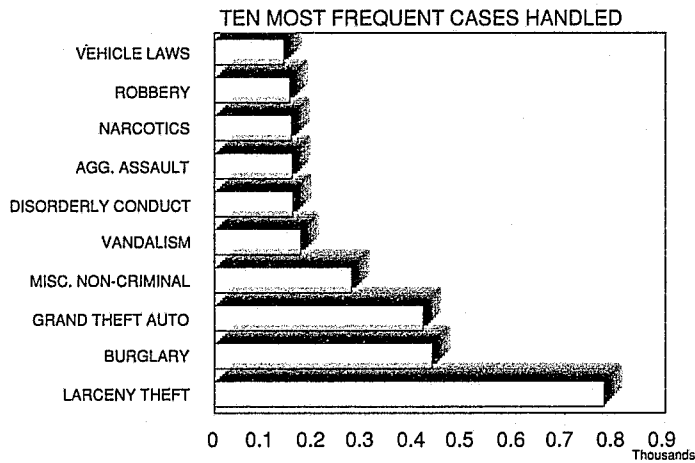

# Marina del Rey Station

INCIDENTS AND ARRESTS				
	INCIDENTS HANDLED	ADULTS ARRESTED	JUVENILES ARRESTED	INCIDENT ASSIGNMENTS
<b>CALENDAR YEAR 1993</b>	<b>3,722</b>	<b>831</b>	<b>79</b>	<b>3,704</b>
CALENDAR YEAR 1992	4,584	1,433	83	4,490
CALENDAR YEAR 1991	4,735	1,393	90	4,695
% CHANGE 1992 TO 1993	-19	-42	-5	-18
<b>PART I OFFENSES</b>				
CRIMINAL HOMICIDE*	5	0	0	5
FORCIBLE RAPE*	19	4	0	19
ROBBERY	151	25	3	151
AGGRAVATED ASSAULT*	156	65	1	156
BURGLARY	434	51	11	434
LARCENY THEFT	778	66	11	778
GRAND THEFT AUTO	416	33	22	415
ARSON	9	0	0	9
<b>SUB-TOTAL</b>	<b>1,968</b>	<b>244</b>	<b>48</b>	<b>1,967</b>
<b>ALL OTHER OFFENSES</b>				
FORGERY	58	4	0	58
FRAUD AND NSF CHECKS	34	10	0	34
SEX OFFENSES, FELONIES	10	4	0	10
SEX OFFENSES, MISDEMEANORS	9	1	0	9
NON-AGGRAVATED ASSAULTS	110	44	0	110
WEAPON LAWS	136	65	7	135
OFFENSES AGAINST FAMILY	2	0	0	2
NARCOTICS	154	112	2	154
LIQUOR LAWS	12	2	1	12
DRUNK/ALCOHOL/DRUGS	15	11	0	15
DISORDERLY CONDUCT	157	5	0	157
VAGRANCY	0	1	0	0
GAMBLING	2	2	0	1
DRUNK DRIVING VEHICLE/BOAT	79	54	0	79
VEHICLE/BOATING LAWS	139	72	2	136
VANDALISM	173	6	4	172
WARRANTS	5	113	0	4
RECEIVING STOLEN PROPERTY	27	29	10	27
FEDERAL OFFENSES W/O MONEY	1	0	0	1
FEDERAL OFFENSES WITH MONEY	3	0	0	3
FELONIES, MISCELLANEOUS	67	12	0	67
MISDEMEANOR, MISCELLANEOUS	75	40	0	74
<b>SUB-TOTAL</b>	<b>1,268</b>	<b>587</b>	<b>26</b>	<b>1,260</b>
<b>NON-CRIMINAL</b>				
PERSONS MISSING	101	0	0	99
JUVENILE, NON-CRIMINAL	1	0	5	1
COMMITMENTS	0	0	0	0
MISCELLANEOUS, NON-CRIMINAL	273	0	0	270
SUICIDE AND ATTEMPT	23	0	0	23
MENTALLY ILL	44	0	0	44
ACCIDENTS, TRAFFIC/VEH./BOAT	17	0	0	13
ACCIDENTS, MISCELLANEOUS	5	0	0	5
PERSONS DEAD	22	0	0	22
<b>SUB-TOTAL</b>	<b>486</b>	<b>0</b>	<b>5</b>	<b>477</b>

\* Homicide, Forcible Rapes, and Aggravated Assaults are counted by number of victims.

# Marina del Rey Station

PART I OFFENSES CLEARED					
ACTUAL KNOWN OFFENSES	STATION TOTAL	UNINCORPORATED			
<b>TOTAL PART I OFFENSES</b>	<b>1,958</b>	<b>1,958</b>			
NUMBER CLEARED	304	304			
PERCENT CLEARED	16	16			
<b>CRIMINAL HOMICIDE</b>	<b>4</b>	<b>4</b>			
NUMBER CLEARED	2	2			
PERCENT CLEARED	50	50			
<b>FORCIBLE RAPE</b>	<b>18</b>	<b>18</b>			
NUMBER CLEARED	12	12			
PERCENT CLEARED	67	67			
<b>ROBBERY</b>	<b>150</b>	<b>150</b>			
NUMBER CLEARED	20	20			
PERCENT CLEARED	13	13			
<b>AGGRAVATED ASSAULT</b>	<b>155</b>	<b>155</b>			
NUMBER CLEARED	101	101			
PERCENT CLEARED	65	65			
<b>BURGLARY</b>	<b>434</b>	<b>434</b>			
NUMBER CLEARED	57	57			
PERCENT CLEARED	13	13			
<b>LARCENY THEFT</b>	<b>772</b>	<b>772</b>			
NUMBER CLEARED	85	85			
PERCENT CLEARED	11	11			
<b>GRAND THEFT AUTO</b>	<b>416</b>	<b>416</b>			
NUMBER CLEARED	27	27			
PERCENT CLEARED	6	6			
<b>ARSON</b>	<b>9</b>	<b>9</b>			
NUMBER CLEARED	0	0			
PERCENT CLEARED	0	0			
PROPERTY BY TYPE AND VALUE					
	VALUE STOLEN	VALUE RECOVERED	PERCENT		
<b>TOTAL</b>	<b>4,915,679</b>	<b>1,693,775</b>	<b>34</b>		
CURRENCY, NOTES, ETC.	365,690	4,737	1		
JEWELRY AND PRECIOUS METALS	398,616	26,444	7		
CLOTHING AND FURS	134,324	2,388	2		
LOCALLY STOLEN MOTOR VEHICLES	3,122,028	1,630,168	52		
OFFICE EQUIPMENT	94,551	5,415	6		
TELEVISIONS, RADIOS, STEREOS	182,551	5,374	3		
FIREARMS	21,275	300	1		
HOUSEHOLD GOODS	37,490	1,079	3		
CONSUMABLE GOODS	4,965	636	13		
LIVESTOCK	20	0	0		
MISCELLANEOUS	554,169	17,234	3		





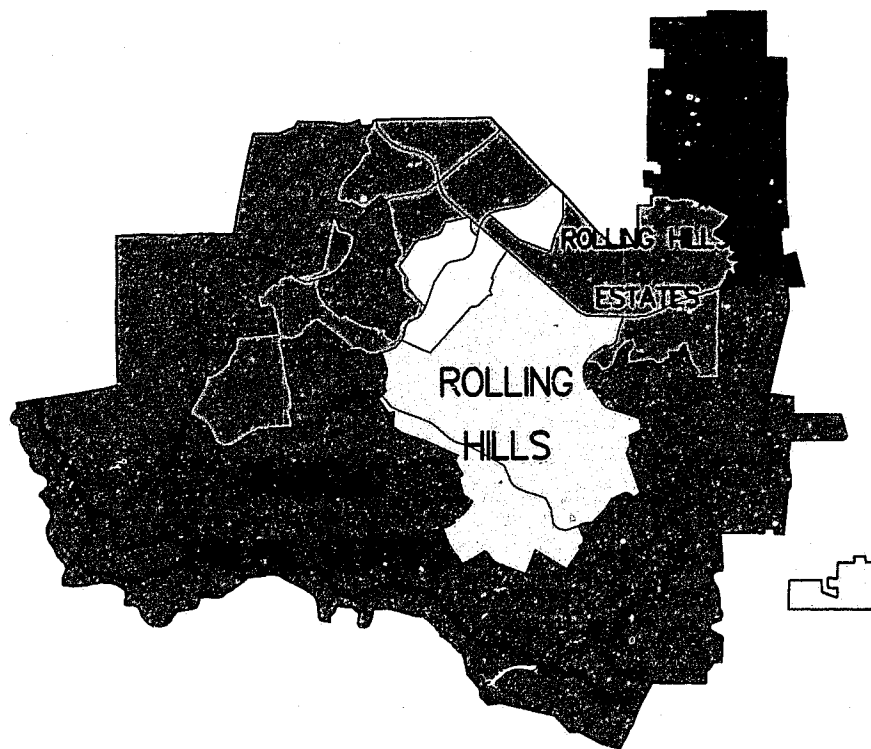

# LOMITA STATION



KEY MAP



## LEGEND:

-  Unincorporated Area
-  Contract City
-  Contract City
-  Station
-  Regional Station



# Lomita Station

## Synopsis

	CALENDAR YEAR 1992	CALENDAR YEAR 1993	PERCENT CHANGE	CRIME RATE PER 10,000 POPULATION	
				1992	1993
<b>TOTAL CASES HANDLED</b>	<b>8,078</b>	<b>7,023</b>	<b>-13</b>		
<b>PART I OFFENSES</b>	<b>2,439</b>	<b>2,334</b>	<b>-4</b>	<b>326.58</b>	<b>308.32</b>
CRIMINAL HOMICIDE	2	1	-50	0.27	0.13
FORCIBLE RAPE	9	8	-11	1.21	1.06
ROBBERY	88	88	0	11.78	11.62
AGGRAVATED ASSAULT	405	430	6	54.23	56.80
BURGLARY	607	613	1	81.28	80.98
LARCENY THEFT	991	898	-9	132.69	118.63
GRAND THEFT AUTO	324	279	-14	43.38	36.86
ARSON	13	17	31	1.74	2.25
<b>PART II OFFENSES</b>	<b>3,833</b>	<b>3,228</b>	<b>-16</b>	<b>513.24</b>	<b>426.42</b>
<b>NON-CRIMINAL CASES</b>	<b>1,806</b>	<b>1,466</b>	<b>-19</b>		
<b>TOTAL ARRESTS</b>	<b>1,961</b>	<b>1,665</b>	<b>-15</b>		
ADULT ARRESTS	1,734	1,474	-15		
JUVENILE ARRESTS	227	191	-16		
<b>TOTAL CASE ASSIGNMENTS</b>	<b>7,689</b>	<b>6,896</b>	<b>-10</b>		
<b>STOLEN AND RECOVERED PROPERTY</b>					
AMOUNT STOLEN	3,581,169	3,805,440	6		
AMOUNT RECOVERED	1,263,287	574,868	-54		
PERCENT RECOVERED	35.3	15.1			

	AREA IN SQUARE MILES	POPULATION 1993	CRIME RATE PER 10,000 POPULATION PART I OFFENSES		PERCENT CHANGE
			1992	1993	
<b>TOTAL AREA</b>	<b>22.74</b>	<b>75,700</b>	<b>326.58</b>	<b>308.32</b>	<b>-6</b>
UNINCORPORATED AREA	0.98	4,175	757.02	608.38	-20
CITY OF LOMITA	1.89	19,600	472.31	465.31	-1
CITY OF RANCHO PALOS VERDES	13.43	42,050	218.30	203.33	-7
CITY OF ROLLING HILLS	2.99	1,900	102.48	147.37	44
CITY OF ROLLING HILLS ESTATES	3.45	7,975	363.15	357.37	-2

# Lomita Station

CASES HANDLED BY LOCATION

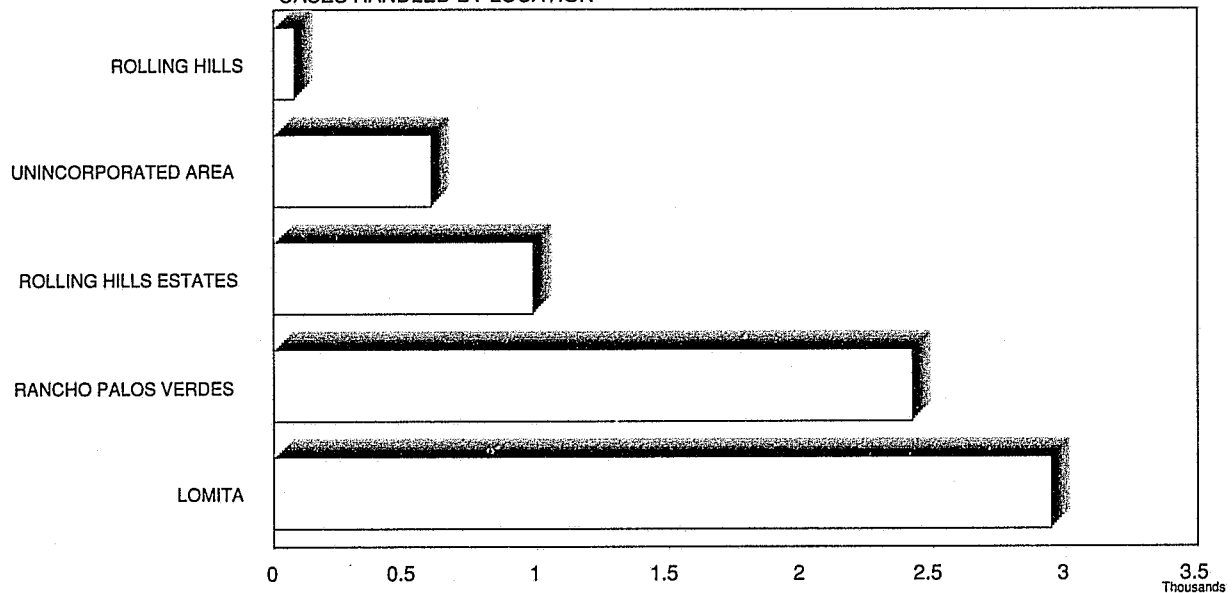

TEN MOST FREQUENT CASES HANDLED

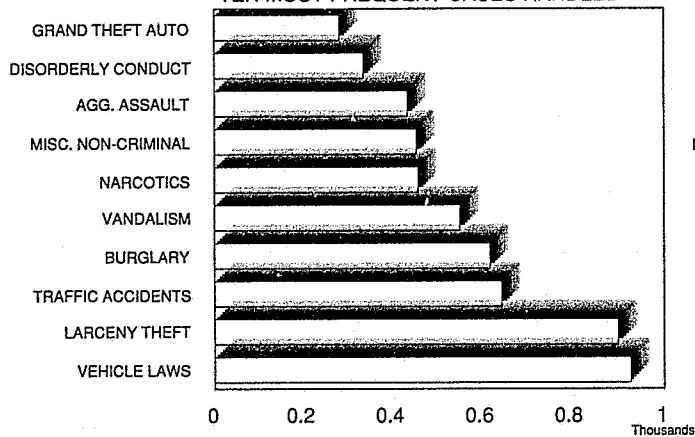

TEN MOST FREQUENT ARRESTS

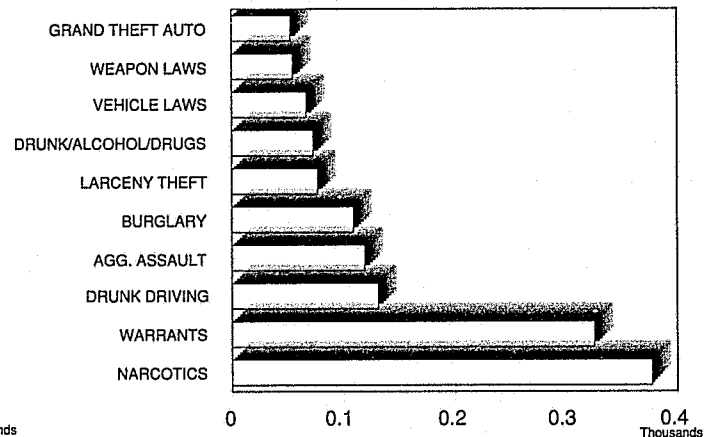

CRIME RATE PER 10,000 POPULATION

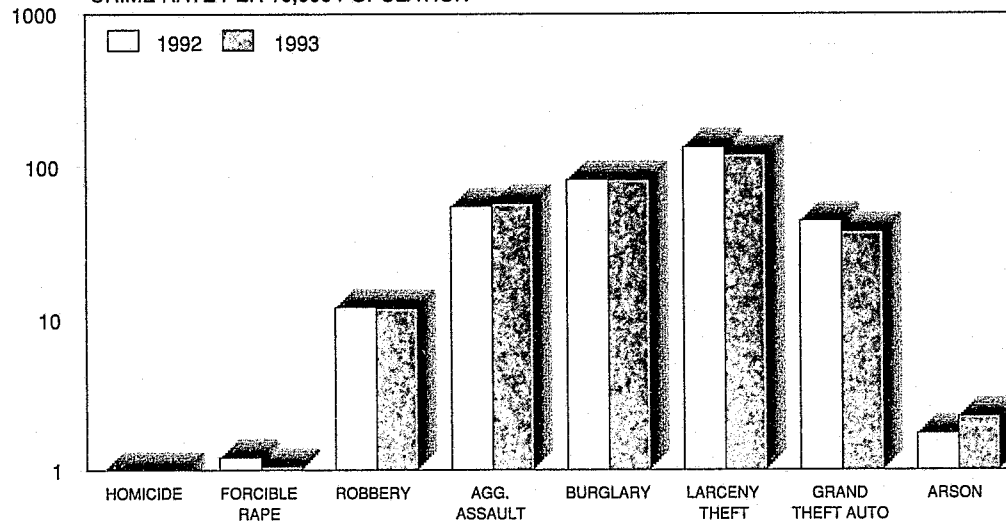

# Lomita Station

INCIDENTS AND ARRESTS				
	INCIDENTS HANDLED	ADULTS ARRESTED	JUVENILES ARRESTED	INCIDENT ASSIGNMENTS
<b>CALENDAR YEAR 1993</b>	<b>7,028</b>	<b>1,474</b>	<b>191</b>	<b>6,896</b>
CALENDAR YEAR 1992	8,078	1,734	227	7,689
CALENDAR YEAR 1991	7,916	1,624	219	7,728
% CHANGE 1992 TO 1993	-13	-15	-16	-10
<b>PART I OFFENSES</b>				
CRIMINAL HOMICIDE*	1	0	0	1
FORCIBLE RAPE*	8	2	0	8
ROBBERY	88	34	9	88
AGGRAVATED ASSAULT*	430	114	5	430
BURGLARY	613	87	22	612
LARCENY THEFT	898	64	13	894
GRAND THEFT AUTO	279	24	29	278
ARSON	17	3	1	17
<b>SUB-TOTAL</b>	<b>2,334</b>	<b>328</b>	<b>79</b>	<b>2,328</b>
<b>ALL OTHER OFFENSES</b>				
FORGERY	67	6	0	67
FRAUD AND NSF CHECKS	51	10	0	51
SEX OFFENSES, FELONIES	76	9	5	75
SEX OFFENSES, MISDEMEANORS	38	9	0	38
NON-AGGRAVATED ASSAULTS	138	32	7	138
WEAPON LAWS	81	52	3	80
OFFENSES AGAINST FAMILY	2	3	0	2
NARCOTICS	454	355	22	449
LIQUOR LAWS	4	1	2	4
DRUNK/ALCOHOL/DRUGS	69	70	3	69
DISORDERLY CONDUCT	332	11	3	330
VAGRANCY	0	0	0	0
GAMBLING	1	0	0	0
DRUNK DRIVING VEHICLE/BOAT	141	127	4	140
VEHICLE/BOATING LAWS	926	63	4	908
VANDALISM	547	6	18	544
WARRANTS	3	324	1	2
RECEIVING STOLEN PROPERTY	9	22	1	7
FEDERAL OFFENSES W/O MONEY	5	2	1	5
FEDERAL OFFENSES WITH MONEY	11	0	0	11
FELONIES, MISCELLANEOUS	135	11	3	134
MISDEMEANOR, MISCELLANEOUS	138	33	12	136
<b>SUB-TOTAL</b>	<b>3,228</b>	<b>1,146</b>	<b>89</b>	<b>3,190</b>
<b>NON-CRIMINAL</b>				
PERSONS MISSING	197	0	5	197
JUVENILE, NON-CRIMINAL	6	0	15	6
COMMITMENTS	0	0	0	0
MISCELLANEOUS, NON-CRIMINAL	450	0	3	448
SUICIDE AND ATTEMPT	43	0	0	42
MENTALLY ILL	48	0	0	47
ACCIDENTS, TRAFFIC/VEH./BOAT	639	0	0	559
ACCIDENTS, MISCELLANEOUS	12	0	0	9
PERSONS DEAD	71	0	0	70
<b>SUB-TOTAL</b>	<b>1,466</b>	<b>0</b>	<b>23</b>	<b>1,378</b>

\* Homicide, Forcible Rapes, and Aggravated Assaults are counted by number of victims.

**This page left intentionally blank.**

# Lomita Station

	UNINCORPORATED			CITY OF LOMITA		
	INCIDENTS HANDLED	ADULTS ARRESTED	JUVENILES ARRESTED	INCIDENTS HANDLED	ADULTS ARRESTED	JUVENILES ARRESTED
<b>CALENDAR YEAR 1993</b>	<b>598</b>	<b>174</b>	<b>27</b>	<b>2,944</b>	<b>883</b>	<b>87</b>
CALENDAR YEAR 1992	718	200	26	3,406	986	86
CALENDAR YEAR 1991	569	167	11	3,332	949	124
% CHANGE 1992 TO 1993	-17	-13	4	-14	-10	1
<b>PART I OFFENSES</b>						
CRIMINAL HOMICIDE*	0	0	0	0	0	0
FORCIBLE RAPE*	1	0	0	3	2	0
ROBBERY	12	10	2	43	12	6
AGGRAVATED ASSAULT*	49	25	2	225	62	3
BURGLARY	53	10	0	211	39	12
LARCENY THEFT	103	14	2	300	23	1
GRAND THEFT AUTO	34	5	3	124	14	15
ARSON	2	0	0	6	1	1
<b>SUB-TOTAL</b>	<b>254</b>	<b>64</b>	<b>9</b>	<b>912</b>	<b>153</b>	<b>38</b>
<b>ALL OTHER OFFENSES</b>						
FORGERY	1	0	0	29	2	0
FRAUD AND NSF CHECKS	3	0	0	20	7	0
SEX OFFENSES, FELONIES	7	0	0	41	4	5
SEX OFFENSES, MISDEMEANORS	0	0	0	17	7	0
NON-AGGRAVATED ASSAULTS	14	6	0	69	17	4
WEAPON LAWS	8	3	1	47	34	1
OFFENSES AGAINST FAMILY	0	0	0	0	1	0
NARCOTICS	38	30	3	323	273	12
LIQUOR LAWS	0	0	0	3	1	2
DRUNK/ALCOHOL/DRUGS	11	10	0	44	45	3
DISORDERLY CONDUCT	30	1	0	113	5	2
VAGRANCY	0	0	0	0	0	0
GAMBLING	0	0	0	0	0	0
DRUNK DRIVING VEHICLE/BOAT	13	12	1	67	62	2
VEHICLE/BOATING LAWS	58	5	0	441	34	2
VANDALISM	42	1	0	138	1	3
WARRANTS	0	30	0	2	201	1
RECEIVING STOLEN PROPERTY	2	5	0	6	12	1
FEDERAL OFFENSES W/O MONEY	0	0	0	0	0	0
FEDERAL OFFENSES WITH MONEY	0	0	0	2	0	0
FELONIES, MISCELLANEOUS	9	2	0	47	1	0
MISDEMEANOR, MISCELLANEOUS	23	5	8	56	23	3
<b>SUB-TOTAL</b>	<b>259</b>	<b>110</b>	<b>13</b>	<b>1,465</b>	<b>730</b>	<b>41</b>
<b>NON-CRIMINAL</b>						
PERSONS MISSING	20	0	0	80	0	4
JUVENILE, NON-CRIMINAL	3	0	5	1	0	3
COMMITMENTS	0	0	0	0	0	0
MISCELLANEOUS, NON-CRIMINAL	37	0	0	189	0	1
SUICIDE AND ATTEMPT	7	0	0	17	0	0
MENTALLY ILL	7	0	0	26	0	0
ACCIDENTS, TRAFFIC/VEH/BOAT	5	0	0	218	0	0
ACCIDENTS, MISCELLANEOUS	1	0	0	2	0	0
PERSONS DEAD	5	0	0	34	0	0
<b>SUB-TOTAL</b>	<b>85</b>	<b>0</b>	<b>5</b>	<b>567</b>	<b>0</b>	<b>8</b>

\* Homicide, Forcible Rapes, and Aggravated Assaults are counted by number of victims.

# Lomita Station

(continued)

	CITY OF RANCHO PALOS VERDES			CITY OF ROLLING HILLS		
	INCIDENTS HANDLED	ADULTS ARRESTED	JUVENILES ARRESTED	INCIDENTS HANDLED	ADULTS ARRESTED	JUVENILES ARRESTED
<b>CALENDAR YEAR 1993</b>	<b>2,421</b>	<b>303</b>	<b>41</b>	<b>79</b>	<b>4</b>	<b>1</b>
CALENDAR YEAR 1992	2,793	415	70	80	4	1
CALENDAR YEAR 1991	2,983	401	67	90	4	0
% CHANGE 1992 TO 1993	-13	-27	-41	-1	0	0
<b>PART I OFFENSES</b>						
CRIMINAL HOMICIDE*	1	0	0	0	0	0
FORCIBLE RAPE*	4	0	0	0	0	0
ROBBERY	21	8	0	0	0	0
AGGRAVATED ASSAULT*	117	18	0	10	2	0
BURGLARY	240	22	2	6	0	0
LARCENY THEFT	367	12	3	9	0	0
GRAND THEFT AUTO	97	5	8	3	0	0
ARSON	8	2	0	0	0	0
<b>SUB-TOTAL</b>	<b>855</b>	<b>67</b>	<b>13</b>	<b>28</b>	<b>2</b>	<b>0</b>
<b>ALL OTHER OFFENSES</b>						
FORGERY	17	4	0	0	0	0
FRAUD AND NSF CHECKS	14	2	0	0	0	0
SEX OFFENSES, FELONIES	25	3	0	1	0	0
SEX OFFENSES, MISDEMEANORS	8	2	0	0	0	0
NON-AGGRAVATED ASSAULTS	34	7	0	6	1	0
WEAPON LAWS	22	13	1	2	1	0
OFFENSES AGAINST FAMILY	2	1	0	0	0	0
NARCOTICS	76	42	4	1	0	0
LIQUOR LAWS	0	0	0	1	0	0
DRUNK/ALCOHOL/DRUGS	11	12	0	0	0	0
DISORDERLY CONDUCT	136	3	1	2	0	0
VAGRANCY	0	0	0	0	0	0
GAMBLING	0	0	0	0	0	0
DRUNK DRIVING VEHICLE/BOAT	38	36	1	0	0	0
VEHICLE/BOATING LAWS	286	20	2	6	0	0
VANDALISM	270	4	8	13	0	0
WARRANTS	1	76	0	0	0	0
RECEIVING STOLEN PROPERTY	1	5	0	0	0	0
FEDERAL OFFENSES W/O MONEY	4	1	0	0	0	0
FEDERAL OFFENSES WITH MONEY	9	0	0	0	0	0
FELONIES, MISCELLANEOUS	59	2	3	6	0	0
MISDEMEANOR, MISCELLANEOUS	38	3	0	2	0	0
<b>SUB-TOTAL</b>	<b>1,051</b>	<b>236</b>	<b>20</b>	<b>40</b>	<b>2</b>	<b>0</b>
<b>NON-CRIMINAL</b>						
PERSONS MISSING	74	0	1	5	0	0
JUVENILE, NON-CRIMINAL	1	0	5	0	0	1
COMMITMENTS	0	0	0	0	0	0
MISCELLANEOUS, NON-CRIMINAL	143	0	2	2	0	0
SUICIDE AND ATTEMPT	16	0	0	1	0	0
MENTALLY ILL	13	0	0	0	0	0
ACCIDENTS, TRAFFIC/VEH./BOAT	238	0	0	1	0	0
ACCIDENTS, MISCELLANEOUS	5	0	0	1	0	0
PERSONS DEAD	25	0	0	1	0	0
<b>SUB-TOTAL</b>	<b>515</b>	<b>0</b>	<b>8</b>	<b>11</b>	<b>0</b>	<b>1</b>

\* Homicide, Forcible Rapes, and Aggravated Assaults are counted by number of victims.

# Lomita Station

(continued)

CITY OF ROLLING HILLS ESTATES						
	INCIDENTS HANDLED	ADULTS ARRESTED	JUVENILES ARRESTED			
<b>CALENDAR YEAR 1993</b>	<b>986</b>	<b>110</b>	<b>35</b>			
CALENDAR YEAR 1992	1,081	129	44			
CALENDAR YEAR 1991	942	103	17			
% CHANGE 1992 TO 1993	-9	-15	-20			
<b>PART I OFFENSES</b>						
CRIMINAL HOMICIDE*	0	0	0			
FORCIBLE RAPE*	0	0	0			
ROBBERY	12	4	1			
AGGRAVATED ASSAULT*	29	7	0			
BURGLARY	103	16	8			
LARCENY THEFT	119	15	7			
GRAND THEFT AUTO	21	0	3			
ARSON	1	0	0			
<b>SUB-TOTAL</b>	<b>285</b>	<b>42</b>	<b>19</b>			
<b>ALL OTHER OFFENSES</b>						
FORGERY	20	0	0			
FRAUD AND NSF CHECKS	14	1	0			
SEX OFFENSES, FELONIES	2	2	0			
SEX OFFENSES, MISDEMEANORS	13	0	0			
NON-AGGRAVATED ASSAULTS	15	1	3			
WEAPON LAWS	2	1	0			
OFFENSES AGAINST FAMILY	0	1	0			
NARCOTICS	16	10	3			
LIQUOR LAWS	0	0	0			
DRUNK/ALCOHOL/DRUGS	3	3	0			
DISORDERLY CONDUCT	51	2	0			
VAGRANCY	0	0	0			
GAMBLING	1	0	0			
DRUNK DRIVING VEHICLE/BOAT	23	17	0			
VEHICLE/BOATING LAWS	135	4	0			
VANDALISM	84	0	7			
WARRANTS	0	17	0			
RECEIVING STOLEN PROPERTY	0	0	0			
FEDERAL OFFENSES W/O MONEY	1	1	1			
FEDERAL OFFENSES WITH MONEY	0	0	0			
FELONIES, MISCELLANEOUS	14	6	0			
MISDEMEANOR, MISCELLANEOUS	19	2	1			
<b>SUB-TOTAL</b>	<b>413</b>	<b>68</b>	<b>15</b>			
<b>NON-CRIMINAL</b>						
PERSONS MISSING	18	0	0			
JUVENILE, NON-CRIMINAL	1	0	1			
COMMITMENTS	0	0	0			
MISCELLANEOUS, NON-CRIMINAL	79	0	0			
SUICIDE AND ATTEMPT	2	0	0			
MENTALLY ILL	2	0	0			
ACCIDENTS, TRAFFIC/VEH./BOAT	177	0	0			
ACCIDENTS, MISCELLANEOUS	3	0	0			
PERSONS DEAD	6	0	0			
<b>SUB-TOTAL</b>	<b>288</b>	<b>0</b>	<b>1</b>			

\* Homicide, Forcible Rapes, and Aggravated Assaults are counted by number of victims.

# Lomita Station

PART I OFFENSES CLEARED					
ACTUAL KNOWN OFFENSES	STATION TOTAL	UNINCORPORATED	CITY OF LOMITA	CITY OF RANCHO PALOS VERDES	CITY OF ROLLING HILLS
<b>TOTAL PART I OFFENSES</b>	<b>2,318</b>	<b>253</b>	<b>905</b>	<b>849</b>	<b>28</b>
NUMBER CLEARED	479	62	216	140	7
PERCENT CLEARED	21	25	24	16	25
<b>CRIMINAL HOMICIDE</b>	<b>1</b>	<b>0</b>	<b>0</b>	<b>1</b>	<b>0</b>
NUMBER CLEARED	1	0	0	1	0
PERCENT CLEARED	100	0	0	100	0
<b>FORCIBLE RAPE</b>	<b>8</b>	<b>1</b>	<b>3</b>	<b>4</b>	<b>0</b>
NUMBER CLEARED	5	1	2	2	0
PERCENT CLEARED	63	100	67	50	0
<b>ROBBERY</b>	<b>88</b>	<b>12</b>	<b>43</b>	<b>21</b>	<b>0</b>
NUMBER CLEARED	20	5	9	2	0
PERCENT CLEARED	23	42	21	10	0
<b>AGGRAVATED ASSAULT</b>	<b>427</b>	<b>49</b>	<b>222</b>	<b>117</b>	<b>10</b>
NUMBER CLEARED	266	41	131	72	4
PERCENT CLEARED	62	84	59	62	40
<b>BURGLARY</b>	<b>610</b>	<b>53</b>	<b>209</b>	<b>239</b>	<b>6</b>
NUMBER CLEARED	77	7	36	21	1
PERCENT CLEARED	13	13	17	9	17
<b>LARCENY THEFT</b>	<b>890</b>	<b>102</b>	<b>298</b>	<b>363</b>	<b>9</b>
NUMBER CLEARED	90	7	23	38	2
PERCENT CLEARED	10	7	8	10	22
<b>GRAND THEFT AUTO</b>	<b>278</b>	<b>34</b>	<b>124</b>	<b>96</b>	<b>3</b>
NUMBER CLEARED	18	1	14	3	0
PERCENT CLEARED	6	3	11	3	0
<b>ARSON</b>	<b>16</b>	<b>2</b>	<b>6</b>	<b>8</b>	<b>0</b>
NUMBER CLEARED	2	0	1	1	0
PERCENT CLEARED	13	0	17	13	0

PROPERTY BY TYPE AND VALUE			
	VALUE STOLEN	VALUE RECOVERED	PERCENT
<b>TOTAL</b>	<b>3,805,440</b>	<b>574,868</b>	<b>15</b>
CURRENCY, NOTES, ETC.	365,156	3,030	1
JEWELRY AND PRECIOUS METALS	715,301	3,135	0
CLOTHING AND FURS	70,903	1,366	2
LOCALLY STOLEN MOTOR VEHICLES	1,388,969	506,728	36
OFFICE EQUIPMENT	77,424	500	1
TELEVISIONS, RADIOS, STEREOS	199,507	2,066	1
FIREARMS	29,271	1,850	6
HOUSEHOLD GOODS	64,756	23	0
CONSUMABLE GOODS	15,811	1,273	8
LIVESTOCK	200	0	0
MISCELLANEOUS	878,142	54,597	6





# Lomita Station

PART I OFFENSES CLEARED (continued)					
ACTUAL KNOWN OFFENSES	CITY OF ROLLING HILLS ESTATES				
<b>TOTAL PART I OFFENSES</b>	<b>283</b>				
NUMBER CLEARED	54				
PERCENT CLEARED	19				
<b>CRIMINAL HOMICIDE</b>	<b>0</b>				
NUMBER CLEARED	0				
PERCENT CLEARED	0				
<b>FORCIBLE RAPE</b>	<b>0</b>				
NUMBER CLEARED	0				
PERCENT CLEARED	0				
<b>ROBBERY</b>	<b>12</b>				
NUMBER CLEARED	4				
PERCENT CLEARED	33				
<b>AGGRAVATED ASSAULT</b>	<b>29</b>				
NUMBER CLEARED	18				
PERCENT CLEARED	62				
<b>BURGLARY</b>	<b>103</b>				
NUMBER CLEARED	12				
PERCENT CLEARED	12				
<b>LARCENY THEFT</b>	<b>118</b>				
NUMBER CLEARED	20				
PERCENT CLEARED	17				
<b>GRAND THEFT AUTO</b>	<b>21</b>				
NUMBER CLEARED	0				
PERCENT CLEARED	0				
<b>ARSON</b>	<b>0</b>				
NUMBER CLEARED	0				
PERCENT CLEARED	0				

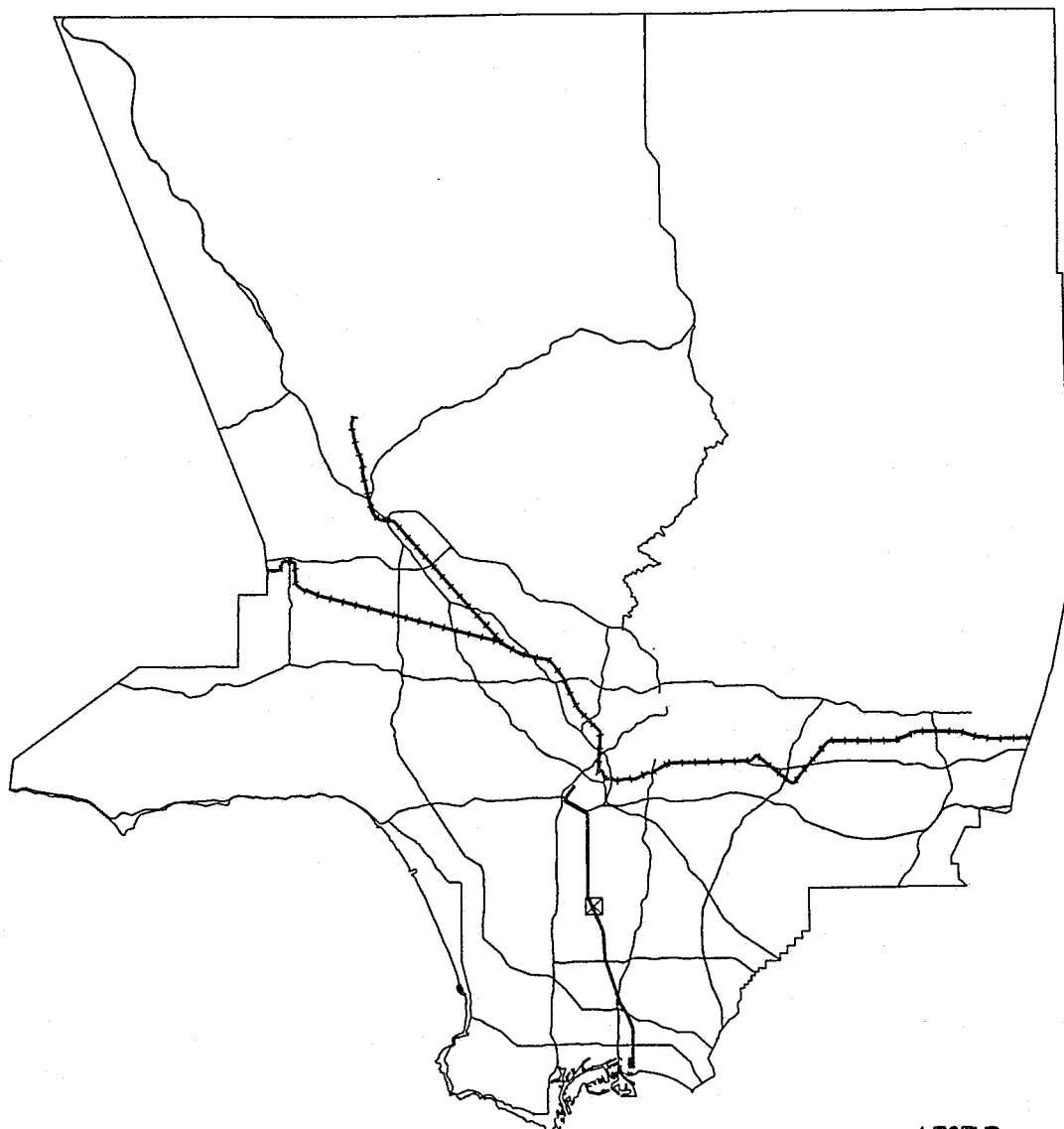
# TRANSIT SERVICES BUREAU



## LEGEND:

-  Bureau
-  Blue Line
-  Metrolink

# Transit Services Bureau

## Synopsis

	CALENDAR YEAR 1992	CALENDAR YEAR 1993	PERCENT CHANGE	CRIME RATE PER 10,000 POPULATION	
				1992	1993
<b>TOTAL CASES HANDLED</b>	<b>2,402</b>	<b>3,422</b>	<b>42</b>		
<b>PART I OFFENSES</b>	<b>167</b>	<b>229</b>	<b>37</b>	<b>0.14</b>	<b>0.16</b>
CRIMINAL HOMICIDE	0	0	0	0.00	0.00
FORCIBLE RAPE	1	1	0	0.00	0.00
ROBBERY	26	30	15	0.02	0.02
AGGRAVATED ASSAULT	80	114	43	0.07	0.08
BURGLARY	6	10	67	0.01	0.01
LARCENY THEFT	47	60	28	0.04	0.04
GRAND THEFT AUTO	7	13	86	0.01	0.01
ARSON	0	1	0	0.00	0.00
<b>PART II OFFENSES</b>	<b>2,062</b>	<b>3,014</b>	<b>46</b>	<b>1.77</b>	<b>2.06</b>
<b>NON-CRIMINAL CASES</b>	<b>173</b>	<b>179</b>	<b>3</b>		
<b>TOTAL ARRESTS</b>	<b>1,752</b>	<b>1,984</b>	<b>13</b>		
ADULT ARRESTS	1,578	1,808	15		
JUVENILE ARRESTS	174	176	1		
<b>TOTAL CASE ASSIGNMENTS</b>	<b>4</b>	<b>17</b>	<b>325</b>		
<b>STOLEN AND RECOVERED PROPERTY</b>					
AMOUNT STOLEN	71,314	113,466	59		
AMOUNT RECOVERED	15,904	19,111	20		
PERCENT RECOVERED	22.3	16.8			
	AREA IN TRACK MILES	RIDERSHIP 1993	CRIME RATE PER 10,000 POPULATION PART I OFFENSES		PERCENT CHANGE
			1992	1993	
<b>TOTAL AREA</b>	<b>371</b>	<b>14,633,832</b>	<b>0.14</b>	<b>0.16</b>	<b>14</b>
METRO BLUE LINE	22	12,743,852	0.14	0.12	-14
METROLINK	349	1,889,980	0.36	0.38	6

# Transit Services Bureau

CASES HANDLED BY LOCATION

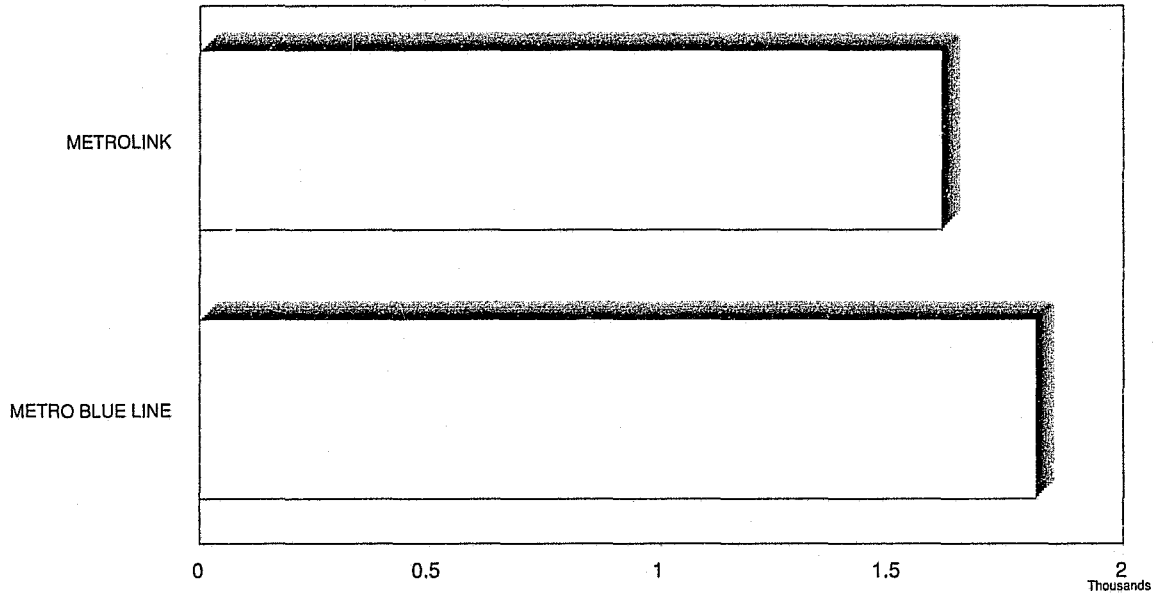

TEN MOST FREQUENT CASES HANDLED

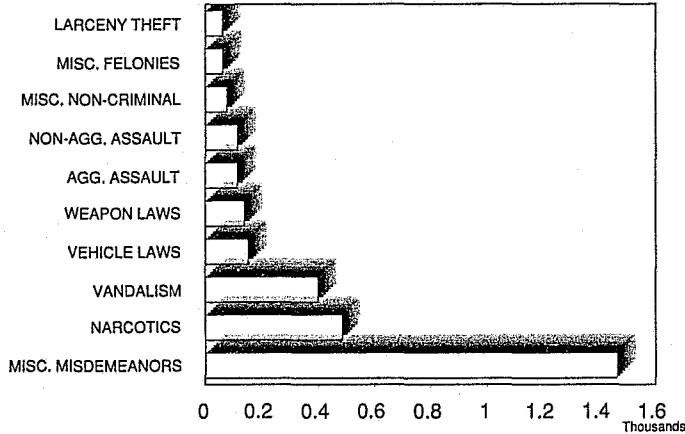

TEN MOST FREQUENT ARRESTS

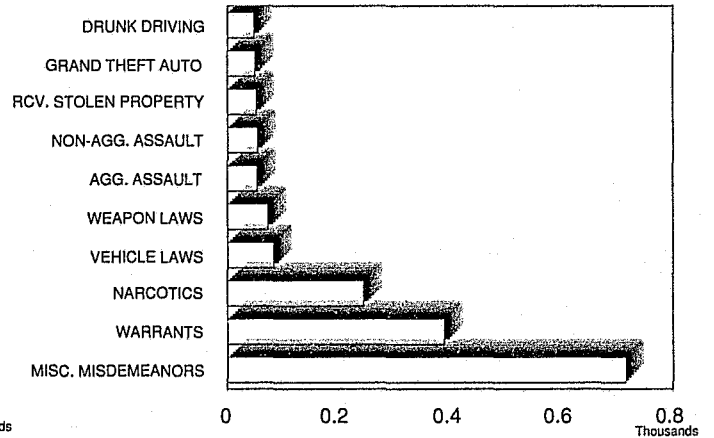

CRIME RATE PER 10,000 POPULATION

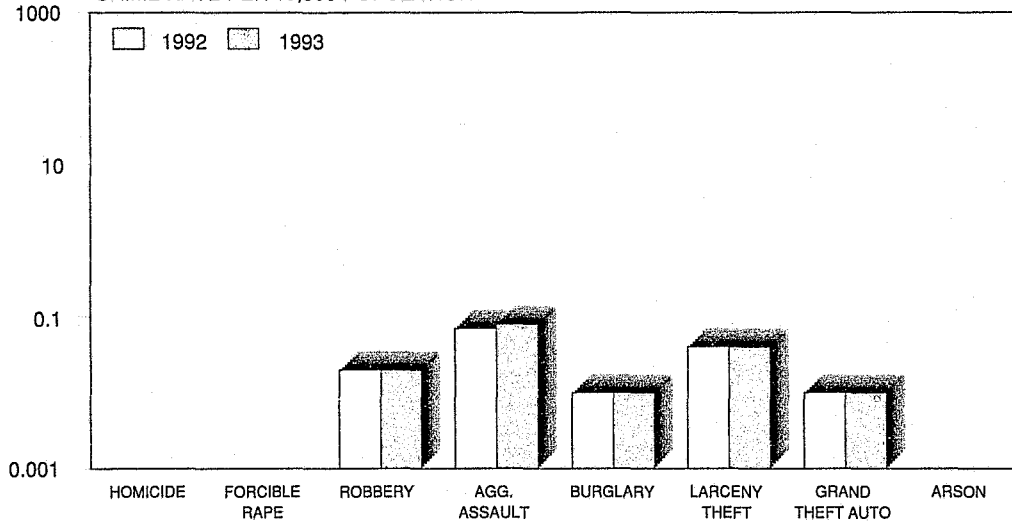

# Transit Services Bureau

	INCIDENTS AND ARRESTS			
	INCIDENTS HANDLED	ADULTS ARRESTED	JUVENILES ARRESTED	INCIDENT ASSIGNMENTS
<b>CALENDAR YEAR 1993</b>	<b>3,422</b>	<b>1,808</b>	<b>176</b>	<b>17</b>
CALENDAR YEAR 1992	2,402	1,578	174	4
CALENDAR YEAR 1991	2,561	1,080	157	16
% CHANGE 1992 TO 1993	42	15	1	325
<b>PART I OFFENSES</b>				
CRIMINAL HOMICIDE*	0	0	0	0
FORCIBLE RAPE*	1	1	0	0
ROBBERY	30	19	6	0
AGGRAVATED ASSAULT*	114	40	14	0
BURGLARY	10	15	3	0
LARCENY THEFT	60	18	0	0
GRAND THEFT AUTO	13	35	15	0
ARSON	1	0	0	0
<b>SUB-TOTAL</b>	<b>229</b>	<b>128</b>	<b>38</b>	<b>0</b>
<b>ALL OTHER OFFENSES</b>				
FORGERY	36	16	1	0
FRAUD AND NSF CHECKS	2	45	2	0
SEX OFFENSES, FELONIES	3	2	0	1
SEX OFFENSES, MISDEMEANORS	15	6	0	0
NON-AGGRAVATED ASSAULTS	113	52	2	0
WEAPON LAWS	138	59	14	0
OFFENSES AGAINST FAMILY	0	1	0	2
NARCOTICS	483	233	12	0
LIQUOR LAWS	17	0	2	0
DRUNK/ALCOHOL/DRUGS	46	24	0	0
DISORDERLY CONDUCT	8	6	0	0
VAGRANCY	2	1	0	0
GAMBLING	0	1	0	0
DRUNK DRIVING VEHICLE/BOAT	40	48	0	0
VEHICLE/BOATING LAWS	151	74	9	5
VANDALISM	398	9	28	0
WARRANTS	9	388	1	0
RECEIVING STOLEN PROPERTY	25	42	10	0
FEDERAL OFFENSES W/O MONEY	3	1	1	0
FEDERAL OFFENSES WITH MONEY	0	0	0	0
FELONIES, MISCELLANEOUS	62	10	0	1
MISDEMEANOR, MISCELLANEOUS	1,463	662	52	0
<b>SUB-TOTAL</b>	<b>3,014</b>	<b>1,680</b>	<b>134</b>	<b>9</b>
<b>NON-CRIMINAL</b>				
PERSONS MISSING	10	0	1	2
JUVENILE, NON-CRIMINAL	1	0	0	0
COMMITMENTS	0	0	0	0
MISCELLANEOUS, NON-CRIMINAL	76	0	3	3
SUICIDE AND ATTEMPT	3	0	0	2
MENTALLY ILL	32	0	0	0
ACCIDENTS, TRAFFIC/VEH./BOAT	18	0	0	0
ACCIDENTS, MISCELLANEOUS	35	0	0	0
PERSONS DEAD	4	0	0	1
<b>SUB-TOTAL</b>	<b>179</b>	<b>0</b>	<b>4</b>	<b>8</b>

\* Homicide, Forcible Rapes, and Aggravated Assaults are counted by number of victims.

# Transit Services Bureau

	METRO BLUE LINE			METROLINK**		
	INCIDENTS HANDLED	ADULTS ARRESTED	JUVENILES ARRESTED	INCIDENTS HANDLED	ADULTS ARRESTED	JUVENILES ARRESTED
<b>CALENDAR YEAR 1993</b>	<b>1,812</b>	<b>1,465</b>	<b>155</b>	<b>1,610</b>	<b>343</b>	<b>21</b>
CALENDAR YEAR 1992	2,322	1,544	170	80	34	4
CALENDAR YEAR 1991	2,561	1,080	157	--	--	--
% CHANGE 1992 TO 1993	-22	-5	-9	Not Computed	Not Computed	Not Computed
<b>PART I OFFENSES</b>						
CRIMINAL HOMICIDE*	0	0	0	0	0	0
FORCIBLE RAPE*	1	1	0	0	0	0
ROBBERY	27	17	6	3	2	0
AGGRAVATED ASSAULT*	69	39	9	45	1	5
BURGLARY	4	14	3	6	1	0
LARCENY THEFT	47	14	0	13	4	0
GRAND THEFT AUTO	10	34	15	3	1	0
ARSON	0	0	0	1	0	0
<b>SUB-TOTAL</b>	<b>158</b>	<b>119</b>	<b>33</b>	<b>71</b>	<b>9</b>	<b>5</b>
<b>ALL OTHER OFFENSES</b>						
FORGERY	32	15	1	4	1	0
FRAUD AND NSF CHECKS	2	44	2	0	1	0
SEX OFFENSES, FELONIES	3	1	0	0	1	0
SEX OFFENSES, MISDEMEANORS	6	5	0	9	1	0
NON-AGGRAVATED ASSAULTS	82	48	2	31	4	0
WEAPON LAWS	114	57	14	24	2	0
OFFENSES AGAINST FAMILY	0	1	0	0	0	0
NARCOTICS	301	204	10	182	29	2
LIQUOR LAWS	15	0	2	2	0	0
DRUNK/ALCOHOL/DRUGS	26	20	0	20	4	0
DISORDERLY CONDUCT	8	6	0	0	0	0
VAGRANCY	2	1	0	0	0	0
GAMBLING	0	1	0	0	0	0
DRUNK DRIVING VEHICLE/BOAT	36	48	0	4	0	0
VEHICLE/BOATING LAWS	61	71	0	90	3	0
VANDALISM	280	8	17	118	1	11
WARRANTS	4	360	1	5	28	0
RECEIVING STOLEN PROPERTY	21	35	9	4	7	1
FEDERAL OFFENSES W/O MONEY	3	0	0	0	1	1
FEDERAL OFFENSES WITH MONEY	0	0	0	0	0	0
FELONIES, MISCELLANEOUS	44	10	0	18	0	0
MISDEMEANOR, MISCELLANEOUS	486	411	51	977	251	1
<b>SUB-TOTAL</b>	<b>1,526</b>	<b>1,346</b>	<b>118</b>	<b>1,488</b>	<b>334</b>	<b>16</b>
<b>NON-CRIMINAL</b>						
PERSONS MISSING	10	0	1	0	0	0
JUVENILE, NON-CRIMINAL	1	0	0	0	0	0
COMMITMENTS	0	0	0	0	0	0
MISCELLANEOUS, NON-CRIMINAL	51	0	3	25	0	0
SUICIDE AND ATTEMPT	3	0	0	0	0	0
MENTALLY ILL	24	0	0	8	0	0
ACCIDENTS, TRAFFIC/VEH./BOAT	11	0	0	7	0	0
ACCIDENTS, MISCELLANEOUS	25	0	0	10	0	0
PERSONS DEAD	3	0	0	1	0	0
<b>SUB-TOTAL</b>	<b>128</b>	<b>0</b>	<b>4</b>	<b>51</b>	<b>0</b>	<b>0</b>

\* Homicide, Forcible Rapes, and Aggravated Assaults are counted by number of victims.

\*\* Incorporated on October 26, 1992.

# Transit Services Bureau

## PART I OFFENSES CLEARED





ACTUAL KNOWN OFFENSES	STATION TOTAL	METRO BLUE LINE	METROLINK
<b>TOTAL PART I OFFENSES</b>	<b>228</b>	<b>41</b>	<b>187</b>
NUMBER CLEARED	70	0	70
PERCENT CLEARED	31	0	37
<b>CRIMINAL HOMICIDE</b>	<b>0</b>	<b>0</b>	<b>0</b>
NUMBER CLEARED	0	0	0
PERCENT CLEARED	0	0	0
<b>FORCIBLE RAPE</b>	<b>1</b>	<b>0</b>	<b>1</b>
NUMBER CLEARED	1	0	1
PERCENT CLEARED	100	0	100
<b>ROBBERY</b>	<b>30</b>	<b>7</b>	<b>23</b>
NUMBER CLEARED	6	0	6
PERCENT CLEARED	20	0	26
<b>AGGRAVATED ASSAULT</b>	<b>114</b>	<b>3</b>	<b>111</b>
NUMBER CLEARED	57	0	57
PERCENT CLEARED	50	0	51
<b>BURGLARY</b>	<b>10</b>	<b>10</b>	<b>0</b>
NUMBER CLEARED	1	0	1
PERCENT CLEARED	10	0	0
<b>LARCENY THEFT</b>	<b>60</b>	<b>8</b>	<b>52</b>
NUMBER CLEARED	4	0	4
PERCENT CLEARED	7	0	8
<b>GRAND THEFT AUTO</b>	<b>12</b>	<b>12</b>	<b>0</b>
NUMBER CLEARED	1	0	1
PERCENT CLEARED	8	0	0
<b>ARSON</b>	<b>1</b>	<b>1</b>	<b>0</b>
NUMBER CLEARED	0	0	0
PERCENT CLEARED	0	0	0

## PROPERTY BY TYPE AND VALUE

	VALUE STOLEN	VALUE RECOVERED	PERCENT
<b>TOTAL</b>	<b>113,466</b>	<b>19,111</b>	<b>17</b>
CURRENCY, NOTES, ETC.	22,356	166	1
JEWELRY AND PRECIOUS METALS	1,090	0	0
CLOTHING AND FURS	940	75	8
LOCALLY STOLEN MOTOR VEHICLES	34,500	16,000	46
OFFICE EQUIPMENT	725	0	0
TELEVISIONS, RADIOS, STEREOS	5,220	0	0
FIREARMS	300	0	0
HOUSEHOLD GOODS	0	0	0
CONSUMABLE GOODS	0	0	0
LIVESTOCK	0	0	0
MISCELLANEOUS	48,335	2,870	6

# WEST HOLLYWOOD STATION

## LEGEND:

-  Unincorporated Area
-  Contract City
-  Contract City
-  Station
-  Regional Station

## KEY MAP

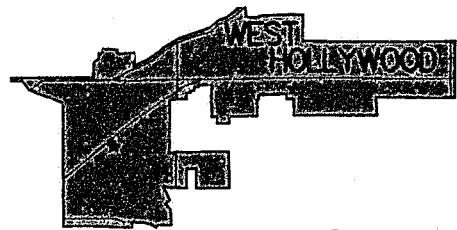
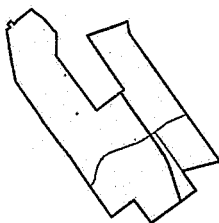



# West Hollywood Station

## Synopsis

	CALENDAR YEAR 1992	CALENDAR YEAR 1993	PERCENT CHANGE	CRIME RATE PER 10,000 POPULATION	
				1992	1993
<b>TOTAL CASES HANDLED</b>	<b>12,566</b>	<b>12,219</b>	<b>-3</b>		
<b>PART I OFFENSES</b>	<b>4,616</b>	<b>4,735</b>	<b>3</b>	<b>1,251.69</b>	<b>1,250.99</b>
CRIMINAL HOMICIDE	6	5	-17	1.63	1.32
FORCIBLE RAPE	17	27	59	4.61	7.13
ROBBERY	450	490	9	122.02	129.46
AGGRAVATED ASSAULT	388	382	-2	105.21	100.92
BURGLARY	789	735	-7	213.95	194.19
LARCENY THEFT	2,050	2,111	3	555.89	557.73
GRAND THEFT AUTO	892	965	8	241.88	254.95
ARSON	24	20	-17	6.51	5.28
<b>PART II OFFENSES</b>	<b>5,440</b>	<b>5,245</b>	<b>-4</b>	<b>1,475.13</b>	<b>1,385.73</b>
<b>NON-CRIMINAL CASES</b>	<b>2,510</b>	<b>2,239</b>	<b>-11</b>		
<b>TOTAL ARRESTS</b>	<b>4,461</b>	<b>3,626</b>	<b>-19</b>		
ADULT ARRESTS	4,307	3,483	-19		
JUVENILE ARRESTS	154	143	-7		
<b>TOTAL CASE ASSIGNMENTS</b>	<b>12,073</b>	<b>12,073</b>	<b>0</b>		
<b>STOLEN AND RECOVERED PROPERTY</b>					
AMOUNT STOLEN	13,776,594	13,992,951	2		
AMOUNT RECOVERED	4,708,258	4,770,187	1		
PERCENT RECOVERED	34.2	34.1			
	AREA IN SQUARE MILES	POPULATION 1993	CRIME RATE PER 10,000 POPULATION PART I OFFENSES		
			1992	1993	PERCENT CHANGE
<b>TOTAL AREA</b>	<b>3.13</b>	<b>37,850</b>	<b>1,251.69</b>	<b>1,250.99</b>	<b>-0.06</b>
UNINCORPORATED AREA	1.15	1,150	2,984.01	3,800.00	27
CITY OF WEST HOLLYWOOD	1.98	36,700	1,197.14	1,171.12	-2

# West Hollywood Station

CASES HANDLED BY LOCATION

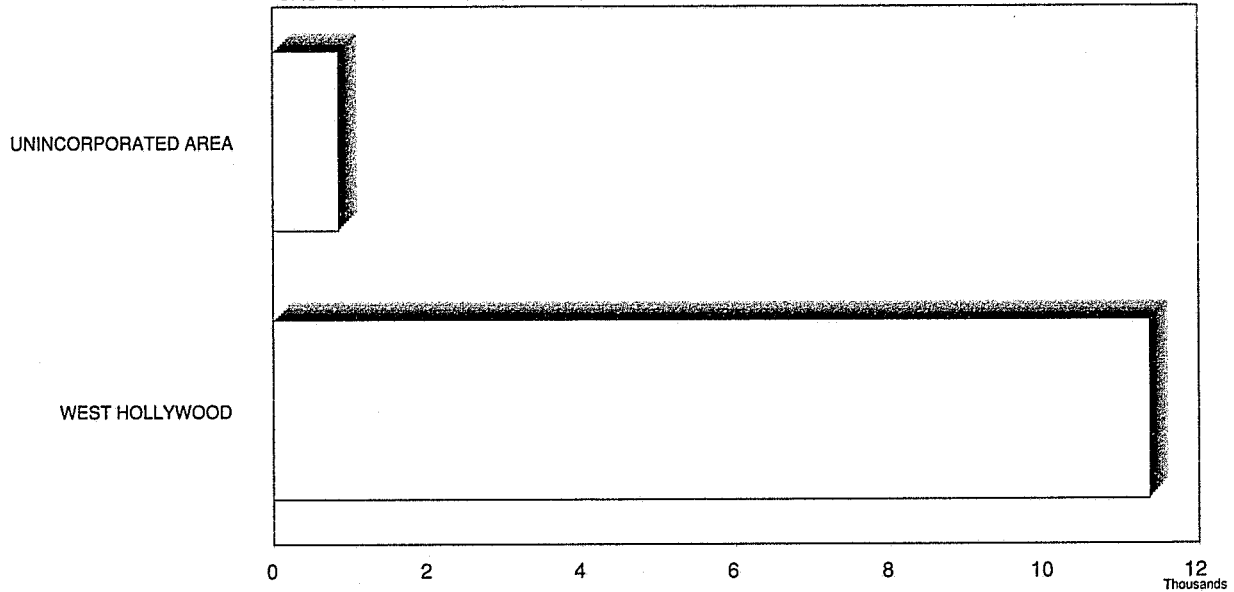

TEN MOST FREQUENT CASES HANDLED

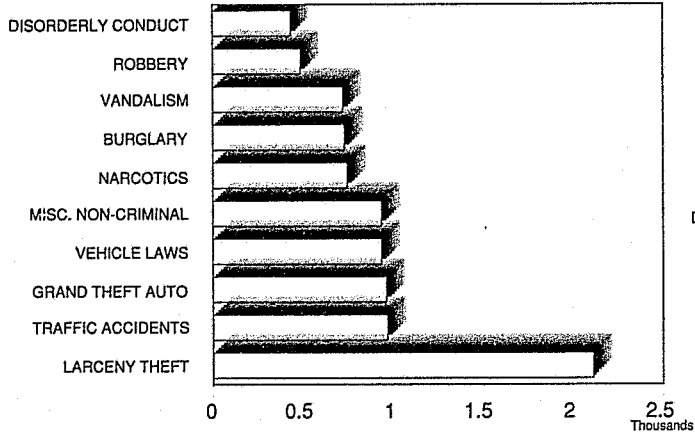

TEN MOST FREQUENT ARRESTS

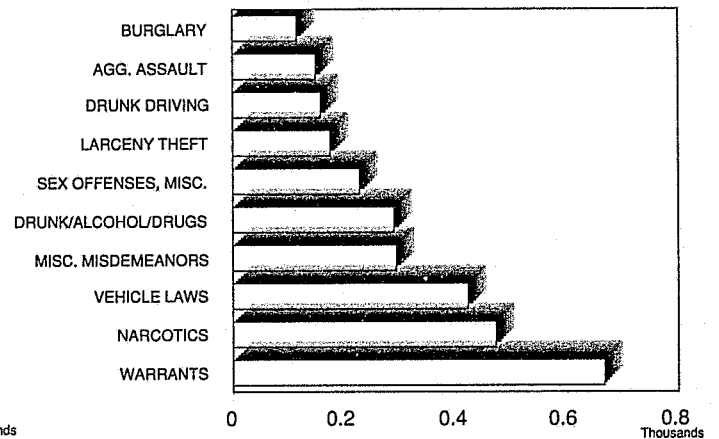

CRIME RATE PER 10,000 POPULATION

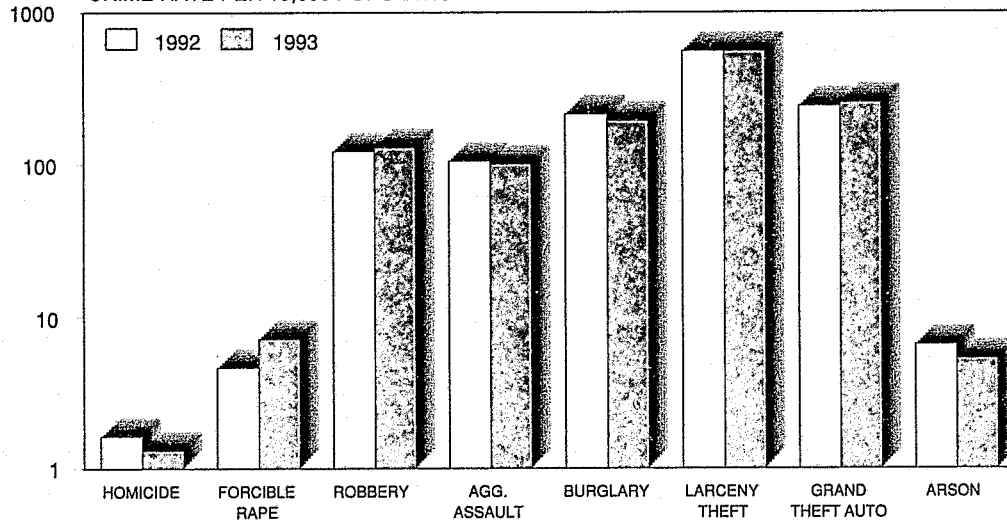

# West Hollywood Station

INCIDENTS AND ARRESTS				
	INCIDENTS HANDLED	ADULTS ARRESTED	JUVENILES ARRESTED	INCIDENT ASSIGNMENTS
<b>CALENDAR YEAR 1993</b>	<b>12,219</b>	<b>3,483</b>	<b>143</b>	<b>12,073</b>
CALENDAR YEAR 1992	12,566	4,307	154	12,073
CALENDAR YEAR 1991	12,322	3,964	207	11,911
% CHANGE 1992 TO 1993	-3	-19	-7	0
<b>PART I OFFENSES</b>				
CRIMINAL HOMICIDE*	5	2	0	5
FORCIBLE RAPE*	27	6	0	27
ROBBERY	490	91	22	490
AGGRAVATED ASSAULT*	382	146	2	382
BURGLARY	735	99	15	735
LARCENY THEFT	2,111	155	19	2,110
GRAND THEFT AUTO	965	80	10	965
ARSON	20	3	0	20
<b>SUB-TOTAL</b>	<b>4,735</b>	<b>582</b>	<b>68</b>	<b>4,734</b>
<b>ALL OTHER OFFENSES</b>				
FORGERY	170	24	0	170
FRAUD AND NSF CHECKS	84	43	2	84
SEX OFFENSES, FELONIES	45	16	0	45
SEX OFFENSES, MISDEMEANORS	288	223	4	288
NON-AGGRAVATED ASSAULTS	400	95	5	400
WEAPON LAWS	184	99	9	183
OFFENSES AGAINST FAMILY	3	0	0	3
NARCOTICS	750	466	6	747
LIQUOR LAWS	7	3	0	6
DRUNK/ALCOHOL/DRUGS	294	289	0	292
DISORDERLY CONDUCT	436	16	0	434
VAGRANCY	0	2	0	0
GAMBLING	0	0	0	0
DRUNK DRIVING VEHICLE/BOAT	170	157	0	170
VEHICLE/BOATING LAWS	939	412	10	901
VANDALISM	727	23	3	722
WARRANTS	7	667	0	6
RECEIVING STOLEN PROPERTY	53	69	7	53
FEDERAL OFFENSES W/O MONEY	15	1	0	15
FEDERAL OFFENSES WITH MONEY	40	0	0	40
FELONIES, MISCELLANEOUS	258	19	0	258
MISDEMEANOR, MISCELLANEOUS	375	277	16	375
<b>SUB-TOTAL</b>	<b>5,245</b>	<b>2,901</b>	<b>62</b>	<b>5,192</b>
<b>NON-CRIMINAL</b>				
PERSONS MISSING	137	0	3	136
JUVENILE, NON-CRIMINAL	8	0	10	8
COMMITMENTS	0	0	0	0
MISCELLANEOUS, NON-CRIMINAL	938	0	0	929
SUICIDE AND ATTEMPT	53	0	0	53
MENTALLY ILL	75	0	0	74
ACCIDENTS, TRAFFIC/VEH./BOAT	971	0	0	891
ACCIDENTS, MISCELLANEOUS	11	0	0	10
PERSONS DEAD	46	0	0	46
<b>SUB-TOTAL</b>	<b>2,239</b>	<b>0</b>	<b>13</b>	<b>2,147</b>

\* Homicide, Forcible Rapes, and Aggravated Assaults are counted by number of victims.

# West Hollywood Station

	UNINCORPORATED			CITY OF WEST HOLLYWOOD		
	INCIDENTS HANDLED	ADULTS ARRESTED	JUVENILES ARRESTED	INCIDENTS HANDLED	ADULTS ARRESTED	JUVENILES ARRESTED
<b>CALENDAR YEAR 1993</b>	<b>851</b>	<b>135</b>	<b>24</b>	<b>11,368</b>	<b>3,348</b>	<b>119</b>
CALENDAR YEAR 1992	589	126	21	11,977	4,181	133
CALENDAR YEAR 1991	474	114	12	11,848	3,850	195
% CHANGE 1992 TO 1993	44	7	14	-5	-20	-11
<b>PART I OFFENSES</b>						
CRIMINAL HOMICIDE*	0	0	0	5	2	0
FORCIBLE RAPE*	1	1	0	26	5	0
ROBBERY	5	5	0	485	86	22
AGGRAVATED ASSAULT*	29	9	0	353	137	2
BURGLARY	55	4	3	680	95	12
LARCENY THEFT	257	14	2	1,854	141	17
GRAND THEFT AUTO	90	1	0	875	79	10
ARSON	0	0	0	20	3	0
<b>SUB-TOTAL</b>	<b>437</b>	<b>34</b>	<b>5</b>	<b>4,298</b>	<b>548</b>	<b>63</b>
<b>ALL OTHER OFFENSES</b>						
FORGERY	12	0	0	158	24	0
FRAUD AND NSF CHECKS	2	7	0	82	36	2
SEX OFFENSES, FELONIES	7	2	0	38	14	0
SEX OFFENSES, MISDEMEANORS	2	0	0	286	223	4
NON-AGGRAVATED ASSAULTS	31	8	0	369	87	5
WEAPON LAWS	9	3	3	175	96	6
OFFENSES AGAINST FAMILY	0	0	0	3	0	0
NARCOTICS	23	7	1	727	459	5
LIQUOR LAWS	1	2	0	6	1	0
DRUNK/ALCOHOL/DRUGS	11	9	0	283	280	0
DISORDERLY CONDUCT	11	2	0	425	14	0
VAGRANCY	0	0	0	0	2	0
GAMBLING	0	0	0	0	0	0
DRUNK DRIVING VEHICLE/BOAT	1	3	0	169	154	0
VEHICLE/BOATING LAWS	21	15	0	918	397	10
VANDALISM	97	2	0	630	21	3
WARRANTS	0	32	0	7	635	0
RECEIVING STOLEN PROPERTY	5	5	1	48	64	6
FEDERAL OFFENSES W/O MONEY	0	0	0	15	1	0
FEDERAL OFFENSES WITH MONEY	2	0	0	38	0	0
FELONIES, MISCELLANEOUS	13	0	0	245	19	0
MISDEMEANOR, MISCELLANEOUS	32	4	13	343	273	3
<b>SUB-TOTAL</b>	<b>280</b>	<b>101</b>	<b>18</b>	<b>4,965</b>	<b>2,800</b>	<b>44</b>
<b>NON-CRIMINAL</b>						
PERSONS MISSING	21	0	0	116	0	3
JUVENILE, NON-CRIMINAL	0	0	1	8	0	9
COMMITMENTS	0	0	0	0	0	0
MISCELLANEOUS, NON-CRIMINAL	109	0	0	829	0	0
SUICIDE AND ATTEMPT	0	0	0	53	0	0
MENTALLY ILL	4	0	0	71	0	0
ACCIDENTS, TRAFFIC/VEH./BOAT	0	0	0	971	0	0
ACCIDENTS, MISCELLANEOUS	0	0	0	11	0	0
PERSONS DEAD	0	0	0	46	0	0
<b>SUB-TOTAL</b>	<b>134</b>	<b>0</b>	<b>1</b>	<b>2,105</b>	<b>0</b>	<b>12</b>

\* Homicide, Forcible Rapes, and Aggravated Assaults are counted by number of victims.

# West Hollywood Station

## PART I OFFENSES CLEARED

ACTUAL KNOWN OFFENSES	STATION TOTAL	UNINCORPORATED	CITY OF WEST HOLLYWOOD
<b>TOTAL PART I OFFENSES</b>	<b>4,706</b>	<b>436</b>	<b>4,270</b>
NUMBER CLEARED	846	63	783
PERCENT CLEARED	18	14	18
<b>CRIMINAL HOMICIDE</b>	<b>5</b>	<b>0</b>	<b>5</b>
NUMBER CLEARED	0	0	0
PERCENT CLEARED	0	0	0
<b>FORCIBLE RAPE</b>	<b>27</b>	<b>1</b>	<b>26</b>
NUMBER CLEARED	17	1	16
PERCENT CLEARED	63	100	62
<b>ROBBERY</b>	<b>490</b>	<b>5</b>	<b>485</b>
NUMBER CLEARED	100	3	97
PERCENT CLEARED	20	60	20
<b>AGGRAVATED ASSAULT</b>	<b>381</b>	<b>29</b>	<b>352</b>
NUMBER CLEARED	254	21	233
PERCENT CLEARED	67	72	66
<b>BURGLARY</b>	<b>729</b>	<b>54</b>	<b>675</b>
NUMBER CLEARED	79	3	76
PERCENT CLEARED	11	6	11
<b>LARCENY THEFT</b>	<b>2,095</b>	<b>257</b>	<b>1,838</b>
NUMBER CLEARED	283	30	253
PERCENT CLEARED	14	12	14
<b>GRAND THEFT AUTO</b>	<b>959</b>	<b>90</b>	<b>869</b>
NUMBER CLEARED	111	5	106
PERCENT CLEARED	12	6	12
<b>ARSON</b>	<b>20</b>	<b>0</b>	<b>20</b>
NUMBER CLEARED	2	0	2
PERCENT CLEARED	10	0	10

## PROPERTY BY TYPE AND VALUE

	VALUE STOLEN	VALUE RECOVERED	PERCENT
<b>TOTAL</b>	<b>13,992,951</b>	<b>4,770,187</b>	<b>34</b>
CURRENCY, NOTES, ETC.	1,202,822	6,667	1
JEWELRY AND PRECIOUS METALS	1,094,087	8,760	1
CLOTHING AND FURS	374,360	8,639	2
LOCALLY STOLEN MOTOR VEHICLES	8,854,323	4,691,605	53
OFFICE EQUIPMENT	260,744	11,945	5
TELEVISIONS, RADIOS, STEREOS	388,688	10,471	3
FIREARMS	11,824	567	5
HOUSEHOLD GOODS	65,849	7,894	12
CONSUMABLE GOODS	19,017	2,649	14
LIVESTOCK	2,155	0	0
MISCELLANEOUS	1,719,082	20,990	1

# FIELD OPERATIONS REGION III

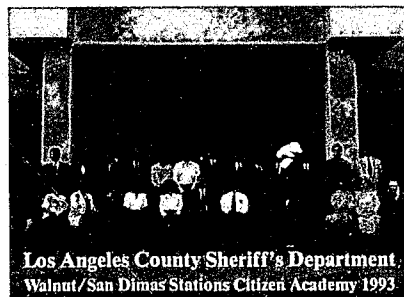

Los Angeles County Sheriff's Department  
Walnut/San Dimas Stations Citizen Academy 1993

# Field Operations Region III

## Synopsis

	CALENDAR YEAR 1992	CALENDAR YEAR 1993	PERCENT CHANGE	CRIME RATE PER 10,000 POPULATION	
				1992	1993
<b>TOTAL CASES HANDLED</b>	<b>142,372</b>	<b>132,105</b>	<b>-7</b>		
<b>PART I OFFENSES</b>	<b>58,583</b>	<b>55,307</b>	<b>-6</b>	<b>563.85</b>	<b>523.25</b>
CRIMINAL HOMICIDE	136	124	-9	1.31	1.17
FORCIBLE RAPE	342	307	-10	3.29	2.90
ROBBERY	4,104	3,663	-11	39.50	34.66
AGGRAVATED ASSAULT	9,143	8,347	-9	88.00	78.97
BURGLARY	12,064	10,787	-11	116.11	102.05
LARCENY THEFT	20,402	20,005	-2	196.36	189.27
GRAND THEFT AUTO	11,872	11,744	-1	114.26	111.11
ARSON	520	330	-37	5.00	3.12
<b>PART II OFFENSES</b>	<b>53,829</b>	<b>50,013</b>	<b>-7</b>	<b>518.09</b>	<b>473.17</b>
<b>NON-CRIMINAL CASES</b>	<b>29,960</b>	<b>26,785</b>	<b>-11</b>		
<b>TOTAL ARRESTS</b>	<b>33,378</b>	<b>30,672</b>	<b>-8</b>		
ADULT ARRESTS	27,981	25,520	-9		
JUVENILE ARRESTS	5,397	5,152	-5		
<b>TOTAL CASE ASSIGNMENTS</b>	<b>134,111</b>	<b>128,440</b>	<b>-4</b>		
<b>STOLEN AND RECOVERED PROPERTY</b>					
AMOUNT STOLEN	112,711,852	111,114,439	-1		
AMOUNT RECOVERED	37,210,668	38,912,362	5		
PERCENT RECOVERED	33.0	35.0			
	AREA IN SQUARE MILES	POPULATION 1993	CRIME RATE PER 10,000 POPULATION PART I OFFENSES		
			1992	1993	PERCENT CHANGE
<b>TOTAL AREA</b>	<b>554.20</b>	<b>1,056,980</b>	<b>563.85</b>	<b>523.25</b>	<b>-7</b>
UNINCORPORATED AREA	415.62	311,410	376.03	351.63	-6
CONTRACT CITIES	138.58	745,570	642.04	594.94	-7

# Field Operations Region III

CASES HANDLED BY LOCATION

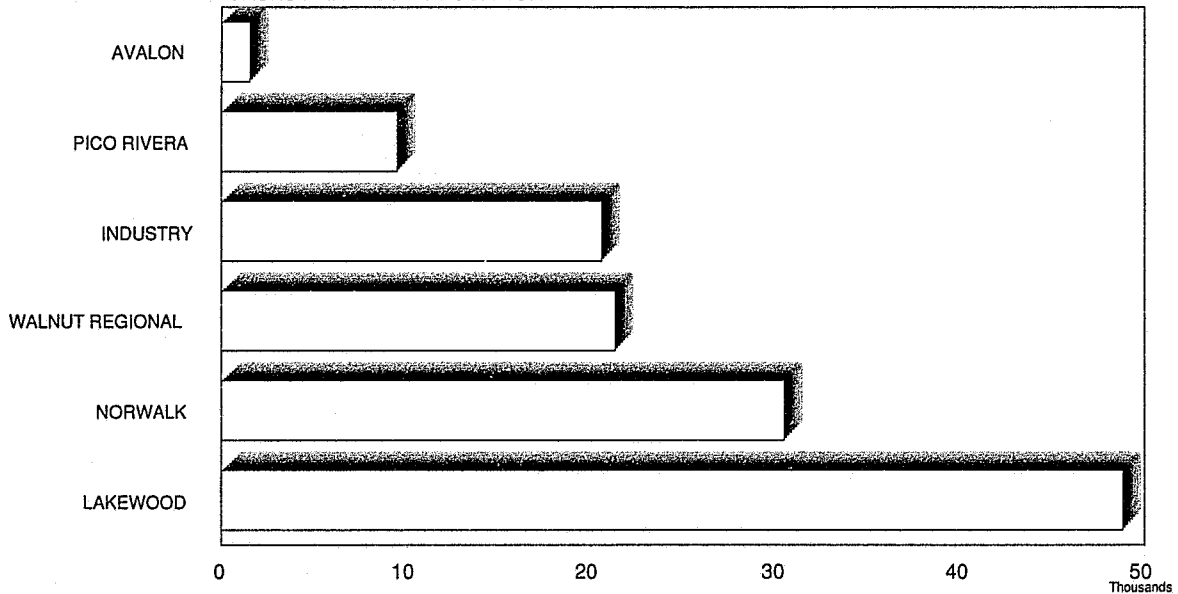

TEN MOST FREQUENT CASES HANDLED

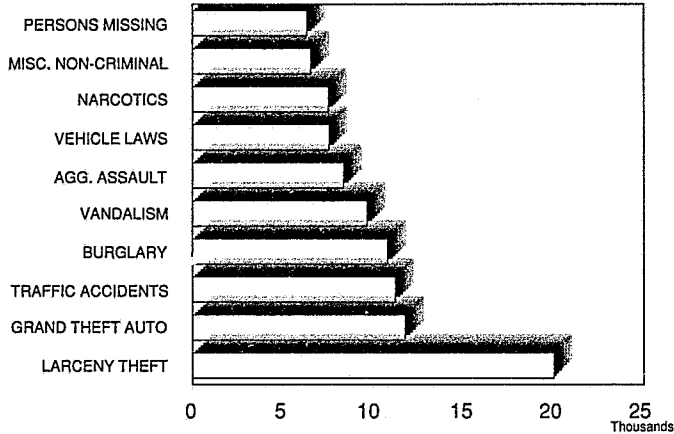

TEN MOST FREQUENT ARRESTS

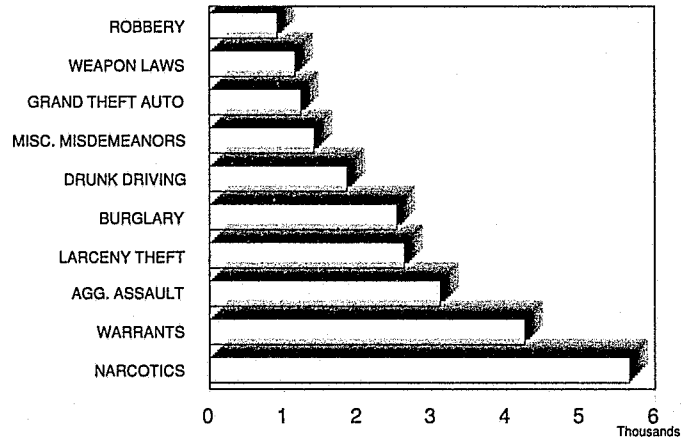

CRIME RATE PER 10,000 POPULATION

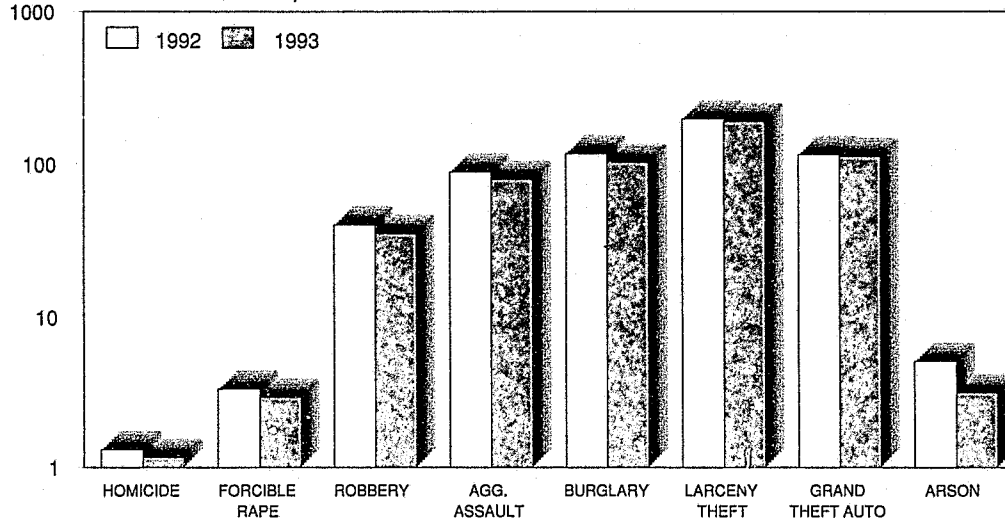



# Field Operations Region III

INCIDENTS AND ARRESTS				
	INCIDENTS HANDLED	ADULTS ARRESTED	JUVENILES ARRESTED	INCIDENT ASSIGNMENTS
<b>CALENDAR YEAR 1993</b>	<b>132,105</b>	<b>25,520</b>	<b>5,152</b>	<b>128,440</b>
CALENDAR YEAR 1992	142,372	27,981	5,397	134,111
CALENDAR YEAR 1991	144,061	29,333	5,734	136,110
% CHANGE 1992 TO 1993	-7	-9	-5	-4
<b>PART I OFFENSES</b>				
CRIMINAL HOMICIDE*	124	59	7	124
FORCIBLE RAPE*	307	76	6	307
ROBBERY	3,663	654	254	3,657
AGGRAVATED ASSAULT*	8,347	2,732	383	8,343
BURGLARY	10,787	1,828	702	10,784
LARCENY THEFT	20,005	2,213	418	19,999
GRAND THEFT AUTO	11,744	718	513	11,729
ARSON	330	13	12	330
<b>SUB-TOTAL</b>	<b>55,307</b>	<b>8,293</b>	<b>2,295</b>	<b>55,273</b>
<b>ALL OTHER OFFENSES</b>				
FORGERY	2,091	98	10	2,073
FRAUD AND NSF CHECKS	993	425	25	977
SEX OFFENSES, FELONIES	1,915	253	39	1,883
SEX OFFENSES, MISDEMEANORS	1,045	110	12	1,029
NON-AGGRAVATED ASSAULTS	2,828	529	146	2,825
WEAPON LAWS	2,058	851	300	2,045
OFFENSES AGAINST FAMILY	57	14	1	55
NARCOTICS	7,507	5,184	473	7,365
LIQUOR LAWS	536	74	64	532
DRUNK/ALCOHOL/DRUGS	739	599	22	727
DISORDERLY CONDUCT	3,526	182	77	3,491
VAGRANCY	9	8	2	9
GAMBLING	17	9	1	10
DRUNK DRIVING VEHICLE/BOAT	2,244	1,846	13	2,231
VEHICLE/BOATING LAWS	7,550	541	46	6,968
VANDALISM	9,656	210	525	9,486
WARRANTS	77	4,228	24	72
RECEIVING STOLEN PROPERTY	479	605	214	471
FEDERAL OFFENSES W/O MONEY	37	22	3	37
FEDERAL OFFENSES WITH MONEY	217	0	0	215
FELONIES, MISCELLANEOUS	2,859	288	51	2,838
MISDEMEANOR, MISCELLANEOUS	3,573	1,151	260	3,520
<b>SUB-TOTAL</b>	<b>50,013</b>	<b>17,227</b>	<b>2,308</b>	<b>48,859</b>
<b>NON-CRIMINAL</b>				
PERSONS MISSING	6,340	0	11	6,290
JUVENILE, NON-CRIMINAL	332	0	511	279
COMMITMENTS	17	0	0	16
MISCELLANEOUS, NON-CRIMINAL	6,548	0	27	6,350
SUICIDE AND ATTEMPT	625	0	0	620
MENTALLY ILL	618	0	0	612
ACCIDENTS, TRAFFIC/VEH./BOAT	11,218	0	0	9,116
ACCIDENTS, MISCELLANEOUS	429	0	0	379
PERSONS DEAD	658	0	0	646
<b>SUB-TOTAL</b>	<b>26,785</b>	<b>0</b>	<b>549</b>	<b>24,308</b>

\* Homicide, Forcible Rapes, and Aggravated Assaults are counted by number of victims.

# Field Operations Region III

PART I OFFENSES CLEARED			
	ACTUAL KNOWN OFFENSES*	NUMBER CLEARED	PERCENT CLEARED
<b>TOTAL PART I OFFENSES</b>	<b>55,104</b>	<b>13,263</b>	<b>24</b>
CRIMINAL HOMICIDE	118	40	34
FORCIBLE RAPE	301	213	71
ROBBERY	3,653	805	22
AGGRAVATED ASSAULT	8,283	5,857	71
BURGLARY	10,770	1,211	11
LARCENY THEFT	19,928	4,078	20
GRAND THEFT AUTO	11,727	1,024	9
ARSON	324	35	11

PROPERTY BY TYPE AND VALUE			
	VALUE STOLEN	VALUE RECOVERED	PERCENT
<b>TOTAL</b>	<b>111,114,439</b>	<b>38,912,362</b>	<b>35</b>
CURRENCY, NOTES, ETC.	9,489,873	333,126	4
JEWELRY AND PRECIOUS METALS	6,642,006	103,336	2
CLOTHING AND FURS	3,224,539	390,632	12
LOCALLY STOLEN MOTOR VEHICLES	64,153,711	37,213,235	58
OFFICE EQUIPMENT	4,084,209	94,228	2
TELEVISIONS, RADIOS, STEREOS	5,448,676	100,351	2
FIREARMS	518,486	16,237	3
HOUSEHOLD GOODS	1,088,779	17,553	2
CONSUMABLE GOODS	1,279,219	30,447	2
LIVESTOCK	50,609	5,396	11
MISCELLANEOUS	15,134,332	607,821	4





\* Unfounded not included.





# AVALON STATION

## LEGEND:

-  Unincorporated Area
-  Contract City
-  Contract City
-  Station
-  Regional Station

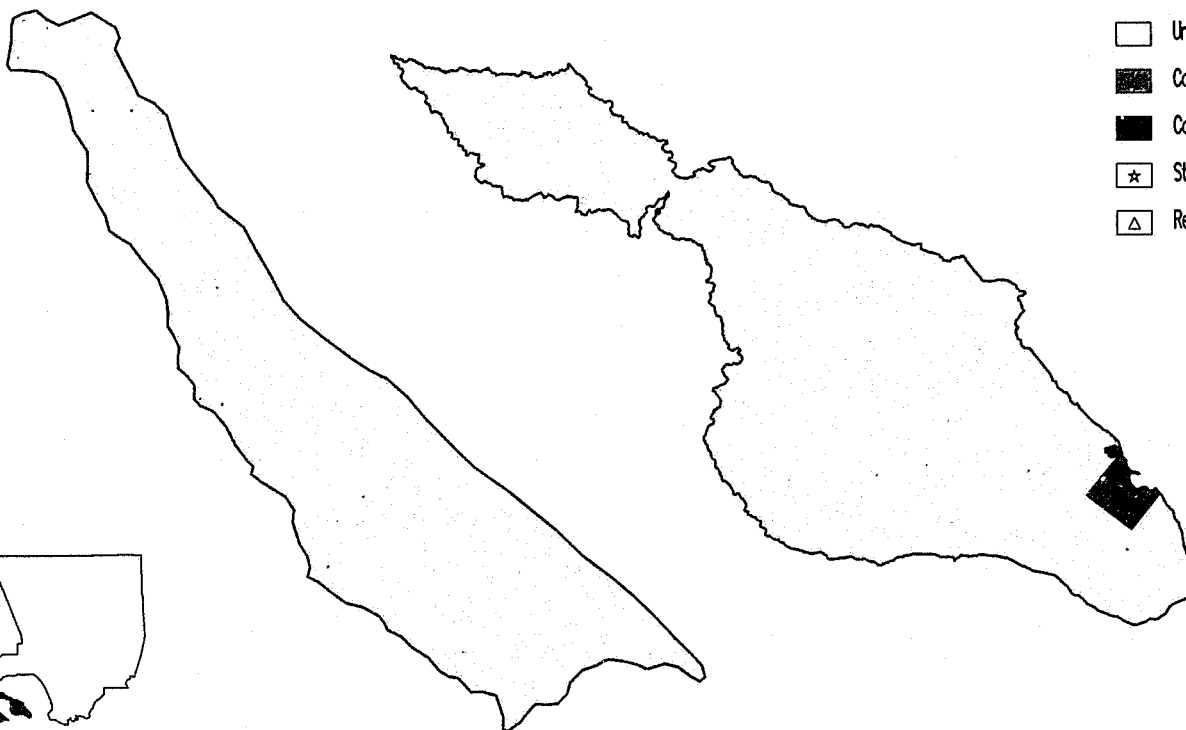

KEY MAP



# Avalon Station

## Synopsis

	CALENDAR YEAR 1992	CALENDAR YEAR 1993	PERCENT CHANGE	CRIME RATE PER 10,000 POPULATION	
				1992	1993
TOTAL CASES HANDLED	1,375	1,520	11		
PART I OFFENSES	287	346	21	821.88	966.48
CRIMINAL HOMICIDE	0	0	0	0.00	0.00
FORCIBLE RAPE	3	4	33	8.59	11.17
ROBBERY	0	2	0	0.00	5.59
AGGRAVATED ASSAULT	34	59	74	97.37	164.80
BURGLARY	30	35	17	85.91	97.77
LARCENY THEFT	205	231	13	587.06	645.25
GRAND THEFT AUTO	12	15	25	34.36	41.90
ARSON	3	0	-100	8.59	0.00
PART II OFFENSES	395	472	19	1,131.16	1,318.44
NON-CRIMINAL CASES	693	702	1		
TOTAL ARRESTS	237	297	25		
ADULT ARRESTS	213	256	20		
JUVENILE ARRESTS	24	41	71		
TOTAL CASE ASSIGNMENTS	1,308	1,491	14		
STOLEN AND RECOVERED PROPERTY					
AMOUNT STOLEN	152,562	183,342	20		
AMOUNT RECOVERED	38,527	73,781	92		
PERCENT RECOVERED	25.3	40.2			

	AREA IN SQUARE MILES	POPULATION 1993	CRIME RATE PER 10,000 POPULATION PART I OFFENSES		PERCENT CHANGE
			1992	1993	
TOTAL AREA	131.23	3,580	821.88	966.48	18
UNINCORPORATED AREA	129.98	540	379.51	888.89	134
CITY OF AVALON	1.25	3,040	900.51	980.26	9

# Avalon Station

CASES HANDLED BY LOCATION

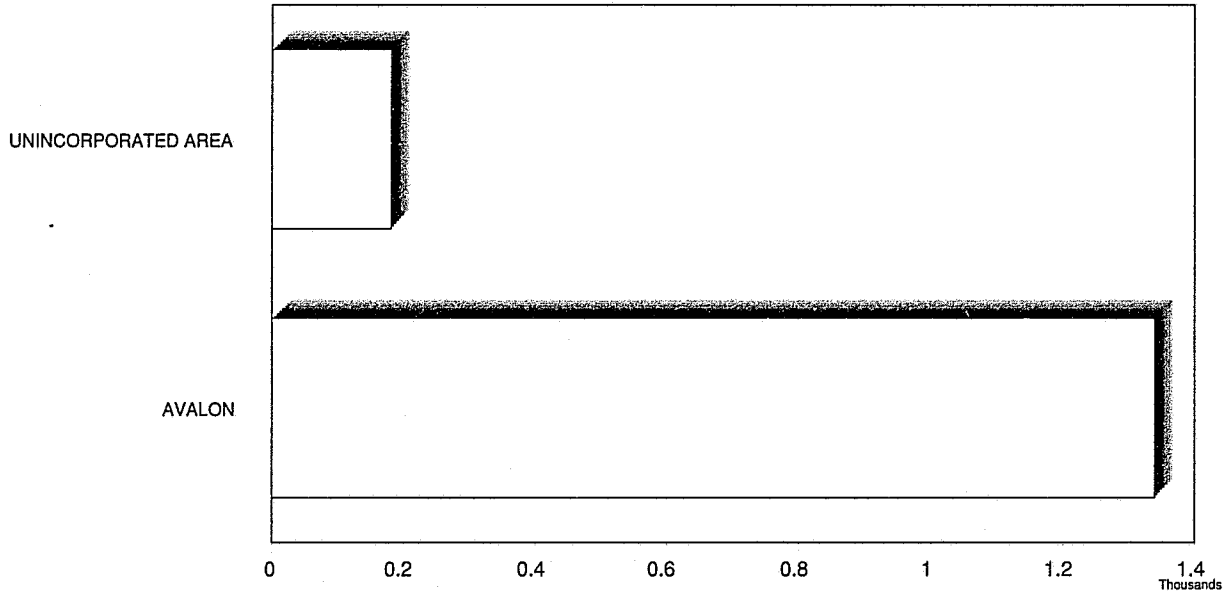

TEN MOST FREQUENT CASES HANDLED

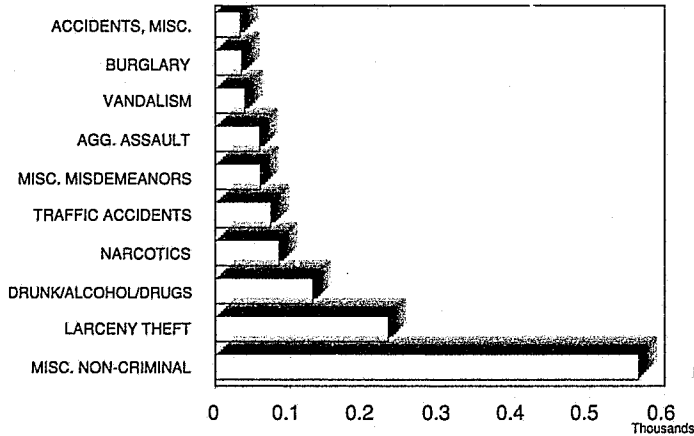

TEN MOST FREQUENT ARRESTS

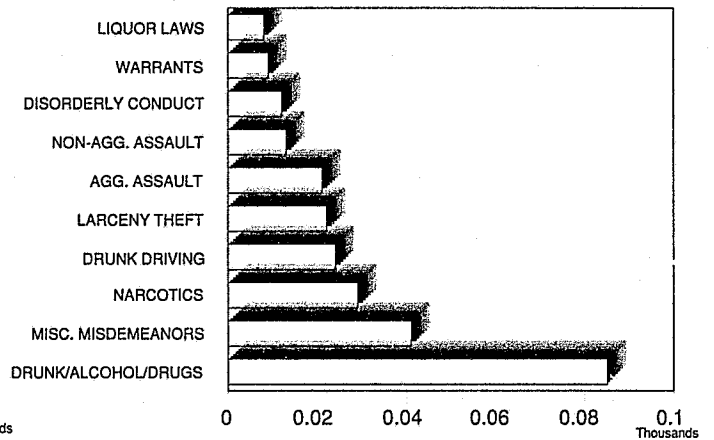

CRIME RATE PER 10,000 POPULATION

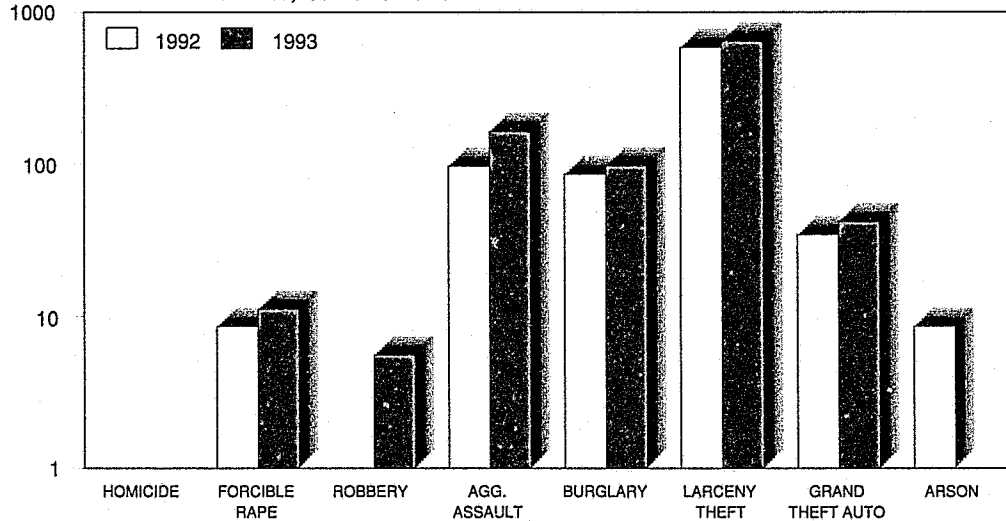

# Avalon Station

INCIDENTS AND ARRESTS				
	INCIDENTS HANDLED	ADULTS ARRESTED	JUVENILES ARRESTED	INCIDENT ASSIGNMENTS
<b>CALENDAR YEAR 1993</b>	<b>1,520</b>	<b>256</b>	<b>41</b>	<b>1,491</b>
CALENDAR YEAR 1992	1,375	213	24	1,308
CALENDAR YEAR 1991	1,523	344	38	1,395
% CHANGE 1992 TO 1993	11	20	71	14
<b>PART I OFFENSES</b>				
CRIMINAL HOMICIDE*	0	0	0	0
FORCIBLE RAPE*	4	2	0	4
ROBBERY	2	2	0	2
AGGRAVATED ASSAULT*	59	21	0	59
BURGLARY	35	4	2	35
LARCENY THEFT	231	14	8	231
GRAND THEFT AUTO	15	2	3	15
ARSON	0	0	1	0
<b>SUB-TOTAL</b>	<b>346</b>	<b>45</b>	<b>14</b>	<b>346</b>
<b>ALL OTHER OFFENSES</b>				
FORGERY	5	3	0	5
FRAUD AND NSF CHECKS	14	1	0	14
SEX OFFENSES, FELONIES	12	4	0	12
SEX OFFENSES, MISDEMEANORS	9	0	0	8
NON-AGGRAVATED ASSAULTS	26	12	1	26
WEAPON LAWS	1	0	0	1
OFFENSES AGAINST FAMILY	0	0	0	0
NARCOTICS	85	26	3	84
LIQUOR LAWS	21	4	4	21
DRUNK/ALCOHOL/DRUGS	130	82	3	128
DISORDERLY CONDUCT	21	9	3	21
VAGRANCY	0	0	0	0
GAMBLING	0	0	0	0
DRUNK DRIVING VEHICLE/BOAT	26	22	2	25
VEHICLE/BOATING LAWS	10	0	0	10
VANDALISM	39	2	0	39
WARRANTS	0	9	0	0
RECEIVING STOLEN PROPERTY	0	1	1	0
FEDERAL OFFENSES W/O MONEY	0	0	0	0
FEDERAL OFFENSES WITH MONEY	2	0	0	2
FELONIES, MISCELLANEOUS	11	3	0	11
MISDEMEANOR, MISCELLANEOUS	60	33	8	59
<b>SUB-TOTAL</b>	<b>472</b>	<b>211</b>	<b>25</b>	<b>466</b>
<b>NON-CRIMINAL</b>				
PERSONS MISSING	6	0	0	5
JUVENILE, NON-CRIMINAL	0	0	1	0
COMMITMENTS	1	0	0	1
MISCELLANEOUS, NON-CRIMINAL	565	0	1	561
SUICIDE AND ATTEMPT	1	0	0	1
MENTALLY ILL	7	0	0	7
ACCIDENTS, TRAFFIC/VEH./BOAT	74	0	0	32
ACCIDENTS, MISCELLANEOUS	33	0	0	27
PERSONS DEAD	15	0	0	15
<b>SUB-TOTAL</b>	<b>702</b>	<b>0</b>	<b>2</b>	<b>679</b>

\* Homicide, Forcible Rapes, and Aggravated Assaults are counted by number of victims.

# Avalon Station

	UNINCORPORATED			CITY OF AVALON		
	INCIDENTS HANDLED	ADULTS ARRESTED	JUVENILES ARRESTED	INCIDENTS HANDLED	ADULTS ARRESTED	JUVENILES ARRESTED
<b>CALENDAR YEAR 1993</b>	<b>181</b>	<b>22</b>	<b>2</b>	<b>1,339</b>	<b>234</b>	<b>39</b>
CALENDAR YEAR 1992	153	14	1	1,222	199	23
CALENDAR YEAR 1991	169	21	0	1,354	323	38
% CHANGE 1992 TO 1993	18	57	100	10	18	70
<b>PART I OFFENSES</b>						
CRIMINAL HOMICIDE*	0	0	0	0	0	0
FORCIBLE RAPE*	1	0	0	3	2	0
ROBBERY	0	0	0	2	2	0
AGGRAVATED ASSAULT*	16	0	0	43	21	0
BURGLARY	3	0	0	32	4	2
LARCENY THEFT	25	1	0	206	13	8
GRAND THEFT AUTO	3	0	0	12	2	3
ARSON	0	0	0	0	0	1
<b>SUB-TOTAL</b>	<b>48</b>	<b>1</b>	<b>0</b>	<b>298</b>	<b>44</b>	<b>14</b>
<b>ALL OTHER OFFENSES</b>						
FORGERY	0	0	0	5	3	0
FRAUD AND NSF CHECKS	0	0	0	14	1	0
SEX OFFENSES, FELONIES	8	1	0	4	3	0
SEX OFFENSES, MISDEMEANORS	0	0	0	9	0	0
NON-AGGRAVATED ASSAULTS	2	2	0	24	10	1
WEAPON LAWS	0	0	0	1	0	0
OFFENSES AGAINST FAMILY	0	0	0	0	0	0
NARCOTICS	6	1	0	79	25	3
LIQUOR LAWS	1	0	0	20	4	4
DRUNK/ALCOHOL/DRUGS	4	3	0	126	79	3
DISORDERLY CONDUCT	0	0	0	21	9	3
VAGRANCY	0	0	0	0	0	0
GAMBLING	0	0	0	0	0	0
DRUNK DRIVING VEHICLE/BOAT	2	1	0	24	21	2
VEHICLE/BOATING LAWS	1	0	0	9	0	0
VANDALISM	2	1	0	37	1	0
WARRANTS	0	2	0	0	7	0
RECEIVING STOLEN PROPERTY	0	0	1	0	1	0
FEDERAL OFFENSES W/O MONEY	0	0	0	0	0	0
FEDERAL OFFENSES WITH MONEY	0	0	0	2	0	0
FELONIES, MISCELLANEOUS	3	0	0	8	3	0
MISDEMEANOR, MISCELLANEOUS	21	10	0	39	23	8
<b>SUB-TOTAL</b>	<b>50</b>	<b>21</b>	<b>1</b>	<b>422</b>	<b>190</b>	<b>24</b>
<b>NON-CRIMINAL</b>						
PERSONS MISSING	4	0	0	2	0	0
JUVENILE, NON-CRIMINAL	0	0	0	0	0	1
COMMITMENTS	0	0	0	1	0	0
MISCELLANEOUS, NON-CRIMINAL	38	0	1	527	0	0
SUICIDE AND ATTEMPT	0	0	0	1	0	0
MENTALLY ILL	1	0	0	6	0	0
ACCIDENTS, TRAFFIC/VEH./BOAT	19	0	0	55	0	0
ACCIDENTS, MISCELLANEOUS	16	0	0	17	0	0
PERSONS DEAD	5	0	0	10	0	0
<b>SUB-TOTAL</b>	<b>83</b>	<b>0</b>	<b>1</b>	<b>619</b>	<b>0</b>	<b>1</b>

\* Homicide, Forcible Rapes, and Aggravated Assaults are counted by number of victims.



# Avalon Station

PART I OFFENSES CLEARED					
ACTUAL KNOWN OFFENSES	STATION TOTAL	UNINCORPORATED	CITY OF AVALON		
<b>TOTAL PART I OFFENSES</b>	<b>340</b>	<b>47</b>	<b>293</b>		
NUMBER CLEARED	84	14	70		
PERCENT CLEARED	25	30	24		
<b>CRIMINAL HOMICIDE</b>	<b>0</b>	<b>0</b>	<b>0</b>		
NUMBER CLEARED	0	0	0		
PERCENT CLEARED	0	0	0		
<b>FORCIBLE RAPE</b>	<b>4</b>	<b>1</b>	<b>3</b>		
NUMBER CLEARED	3	1	2		
PERCENT CLEARED	75	100	67		
<b>ROBBERY</b>	<b>2</b>	<b>0</b>	<b>2</b>		
NUMBER CLEARED	1	0	1		
PERCENT CLEARED	50	0	50		
<b>AGGRAVATED ASSAULT</b>	<b>59</b>	<b>16</b>	<b>43</b>		
NUMBER CLEARED	50	10	40		
PERCENT CLEARED	85	63	93		
<b>BURGLARY</b>	<b>34</b>	<b>3</b>	<b>31</b>		
NUMBER CLEARED	5	0	5		
PERCENT CLEARED	15	0	16		
<b>LARCENY THEFT</b>	<b>226</b>	<b>24</b>	<b>202</b>		
NUMBER CLEARED	20	3	17		
PERCENT CLEARED	9	13	8		
<b>GRAND THEFT AUTO</b>	<b>15</b>	<b>3</b>	<b>12</b>		
NUMBER CLEARED	4	0	4		
PERCENT CLEARED	27	0	33		
<b>ARSON</b>	<b>0</b>	<b>0</b>	<b>0</b>		
NUMBER CLEARED	1	0	1		
PERCENT CLEARED	0	0	0		

PROPERTY BY TYPE AND VALUE			
	VALUE STOLEN	VALUE RECOVERED	PERCENT
<b>TOTAL</b>	<b>183,342</b>	<b>73,781</b>	<b>40</b>
CURRENCY, NOTES, ETC.	17,089	724	4
JEWELRY AND PRECIOUS METALS	9,700	0	0
CLOTHING AND FURS	4,365	165	4
LOCALLY STOLEN MOTOR VEHICLES	24,330	9,085	37
OFFICE EQUIPMENT	2,750	300	11
TELEVISIONS, RADIOS, STEREOS	12,885	728	6
FIREARMS	0	0	0
HOUSEHOLD GOODS	198	0	0
CONSUMABLE GOODS	74	29	39
LIVESTOCK	100	0	0
MISCELLANEOUS	111,851	62,750	56

# INDUSTRY STATION

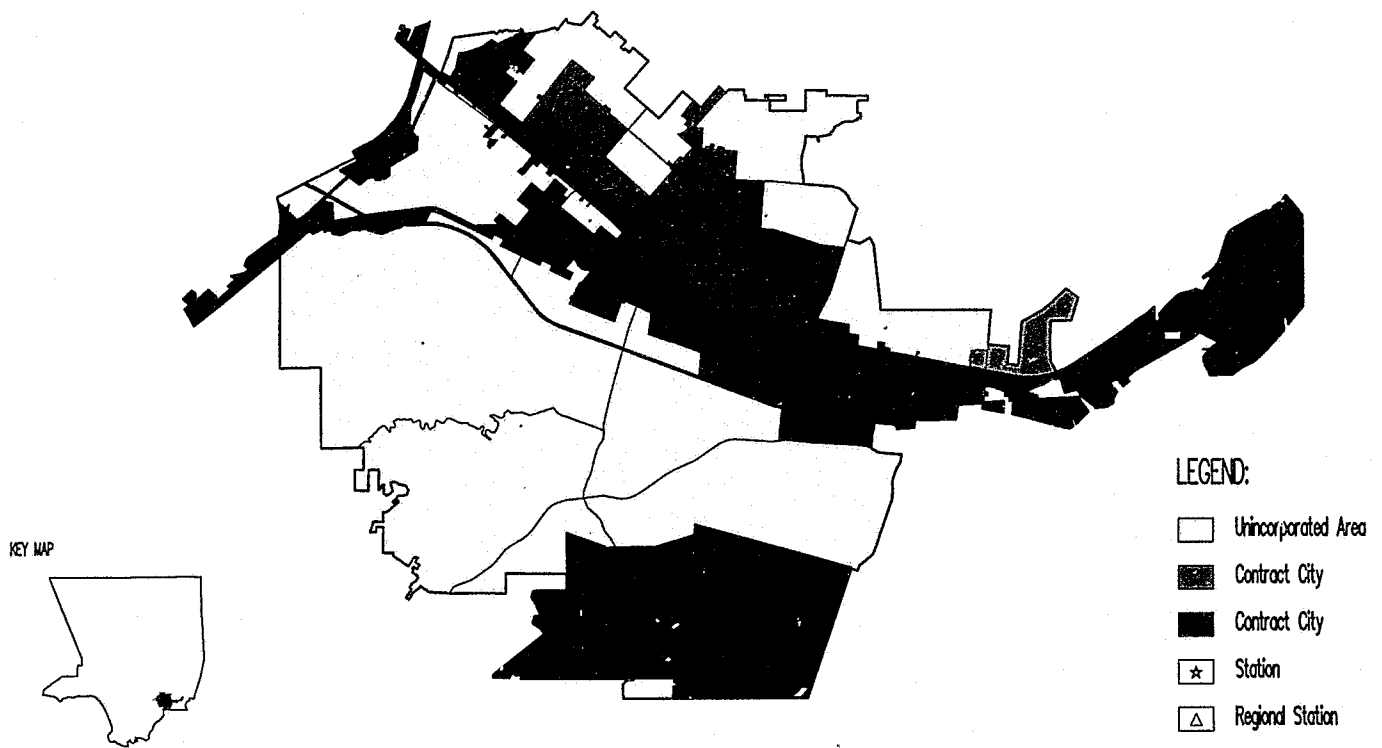

# Industry Station

## Synopsis

	CALENDAR YEAR 1992	CALENDAR YEAR 1993	PERCENT CHANGE	CRIME RATE PER 10,000 POPULATION	
				1992	1993
<b>TOTAL CASES HANDLED</b>	<b>22,917</b>	<b>20,567</b>	<b>-10</b>		
<b>PART I OFFENSES</b>	<b>9,823</b>	<b>8,952</b>	<b>-9</b>	<b>595.10</b>	<b>528.44</b>
CRIMINAL HOMICIDE	32	34	6	1.94	2.01
FORCIBLE RAPE	59	45	-24	3.57	2.66
ROBBERY	691	587	-15	41.86	34.65
AGGRAVATED ASSAULT	1,765	1,552	-12	106.93	91.61
BURGLARY	1,779	1,482	-17	107.78	87.48
LARCENY THEFT	3,517	3,391	-4	213.07	200.17
GRAND THEFT AUTO	1,877	1,812	-3	113.71	106.96
ARSON	103	49	-52	6.24	2.89
<b>PART II OFFENSES</b>	<b>9,167</b>	<b>8,266</b>	<b>-10</b>	<b>555.35</b>	<b>487.94</b>
<b>NON-CRIMINAL CASES</b>	<b>3,927</b>	<b>3,349</b>	<b>-15</b>		
<b>TOTAL ARRESTS</b>	<b>6,231</b>	<b>5,606</b>	<b>-10</b>		
ADULT ARRESTS	5,226	4,746	-9		
JUVENILE ARRESTS	1,005	860	-14		
<b>TOTAL CASE ASSIGNMENTS</b>	<b>22,030</b>	<b>20,318</b>	<b>-8</b>		
<b>STOLEN AND RECOVERED PROPERTY</b>					
AMOUNT STOLEN	22,769,547	21,823,034	-4		
AMOUNT RECOVERED	7,942,331	7,533,014	-5		
PERCENT RECOVERED	33.4	34.5			
	AREA IN SQUARE MILES	POPULATION 1993	CRIME RATE PER 10,000 POPULATION PART I OFFENSES		
			1992	1993	PERCENT CHANGE
<b>TOTAL AREA</b>	<b>64.95</b>	<b>169,405</b>	<b>595.10</b>	<b>528.44</b>	<b>-11</b>
UNINCORPORATED AREA	43.16	123,375	391.72	336.21	-14
CITY OF INDUSTRY	11.94	680	42,503.70	41,352.94	-3
CITY OF LA HABRA HEIGHTS	6.40	6,450	150.38	193.80	29
CITY OF LA PUENTE	3.45	38,900	570.89	479.95	-16

# Industry Station

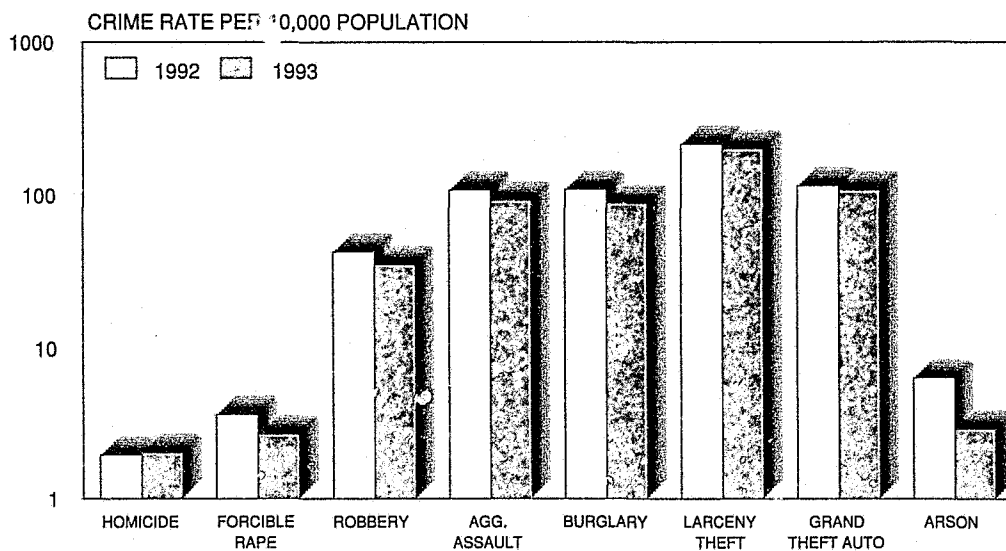
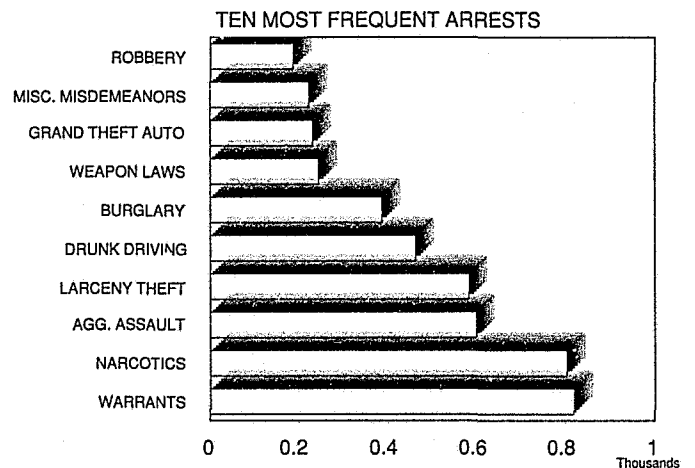
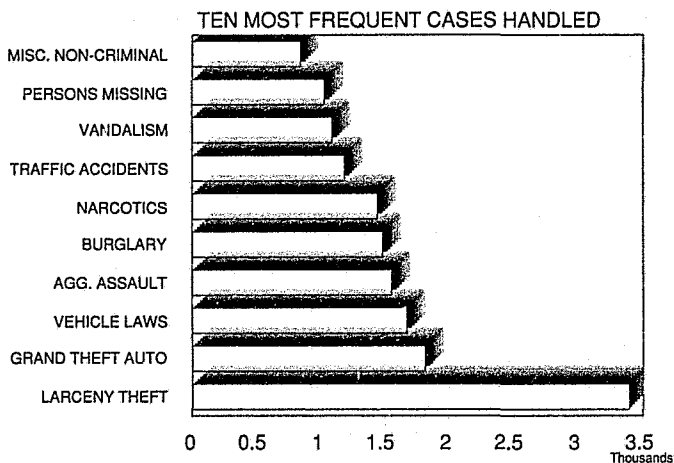
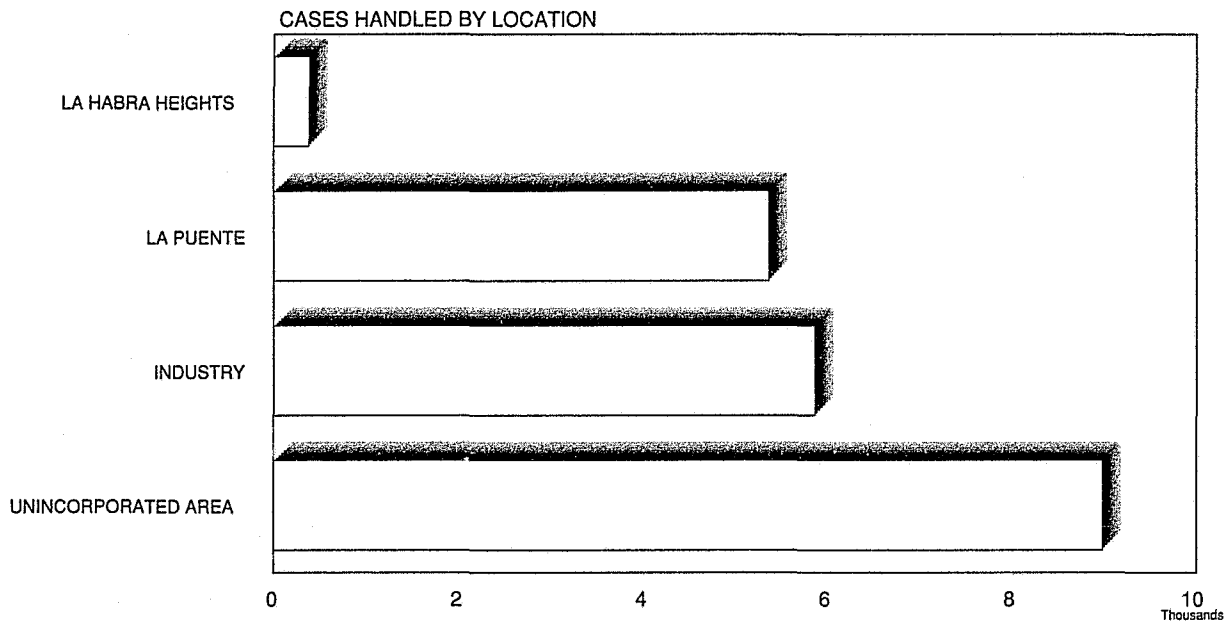

# Industry Station

INCIDENTS AND ARRESTS				
	INCIDENTS HANDLED	ADULTS ARRESTED	JUVENILES ARRESTED	INCIDENT ASSIGNMENTS
<b>CALENDAR YEAR 1993</b>	<b>20,567</b>	<b>4,746</b>	<b>860</b>	<b>20,318</b>
CALENDAR YEAR 1992	22,917	5,226	1,005	22,030
CALENDAR YEAR 1991	23,329	5,710	1,106	22,657
% CHANGE 1992 TO 1993	-10	-9	-14	-8
<b>PART I OFFENSES</b>				
CRIMINAL HOMICIDE*	34	12	1	34
FORCIBLE RAPE*	45	13	3	45
ROBBERY	587	131	55	585
AGGRAVATED ASSAULT*	1,552	514	84	1,550
BURGLARY	1,482	267	118	1,481
LARCENY THEFT	3,391	519	62	3,389
GRAND THEFT AUTO	1,812	140	90	1,812
ARSON	49	2	0	49
<b>SUB-TOTAL</b>	<b>8,952</b>	<b>1,598</b>	<b>413</b>	<b>8,945</b>
<b>ALL OTHER OFFENSES</b>				
FORGERY	373	16	1	369
FRAUD AND NSF CHECKS	304	113	4	290
SEX OFFENSES, FELONIES	271	36	10	263
SEX OFFENSES, MISDEMEANORS	103	12	0	97
NON-AGGRAVATED ASSAULTS	485	100	25	465
WEAPON LAWS	400	167	76	396
OFFENSES AGAINST FAMILY	3	2	0	3
NARCOTICS	1,442	736	67	1,434
LIQUOR LAWS	52	7	7	51
DRUNK/ALCOHOL/DRUGS	165	157	9	164
DISORDERLY CONDUCT	393	17	8	392
VAGRANCY	0	1	0	0
GAMBLING	2	0	0	1
DRUNK DRIVING VEHICLE/BOAT	505	459	2	501
VEHICLE/BOATING LAWS	1,670	105	7	1,629
VANDALISM	1,090	30	84	1,078
WARRANTS	5	815	4	5
RECEIVING STOLEN PROPERTY	96	119	44	94
FEDERAL OFFENSES W/O MONEY	6	5	1	6
FEDERAL OFFENSES WITH MONEY	35	0	0	35
FELONIES, MISCELLANEOUS	438	57	6	435
MISDEMEANOR, MISCELLANEOUS	428	194	28	424
<b>SUB-TOTAL</b>	<b>8,266</b>	<b>3,148</b>	<b>383</b>	<b>8,152</b>
<b>NON-CRIMINAL</b>				
PERSONS MISSING	1,031	0	3	1,022
JUVENILE, NON-CRIMINAL	10	0	58	10
COMMITMENTS	5	0	0	5
MISCELLANEOUS, NON-CRIMINAL	843	0	3	839
SUICIDE AND ATTEMPT	78	0	0	76
MENTALLY ILL	77	0	0	76
ACCIDENTS, TRAFFIC/VEH./BOAT	1,184	0	0	1,077
ACCIDENTS, MISCELLANEOUS	11	0	0	11
PERSONS DEAD	110	0	0	105
<b>SUB-TOTAL</b>	<b>3,349</b>	<b>0</b>	<b>64</b>	<b>3,221</b>

\* Homicide, Forcible Rapes, and Aggravated Assaults are counted by number of victims.

**This page left intentionally blank.**

# Industry Station

	UNINCORPORATED			CITY OF INDUSTRY		
	INCIDENTS HANDLED	ADULTS ARRESTED	JUVENILES ARRESTED	INCIDENTS HANDLED	ADULTS ARRESTED	JUVENILES ARRESTED
<b>CALENDAR YEAR 1993</b>	<b>8,972</b>	<b>1,856</b>	<b>439</b>	<b>5,858</b>	<b>1,175</b>	<b>185</b>
CALENDAR YEAR 1992	9,914	2,081	488	6,626	1,322	231
CALENDAR YEAR 1991	10,113	2,015	543	6,452	1,570	210
% CHANGE 1992 TO 1993	-10	-11	-10	-12	-11	-20
<b>PART I OFFENSES</b>						
CRIMINAL HOMICIDE*	21	2	0	5	2	0
FORCIBLE RAPE*	20	8	1	6	0	0
ROBBERY	288	47	31	125	28	7
AGGRAVATED ASSAULT*	914	306	48	147	46	8
BURGLARY	917	104	54	223	119	55
LARCENY THEFT	1,224	71	14	1,621	351	36
GRAND THEFT AUTO	735	58	53	675	33	11
ARSON	29	2	0	10	0	0
<b>SUB-TOTAL</b>	<b>4,148</b>	<b>598</b>	<b>201</b>	<b>2,812</b>	<b>579</b>	<b>117</b>
<b>ALL OTHER OFFENSES</b>						
FORGERY	111	6	0	165	4	1
FRAUD AND NSF CHECKS	47	23	0	245	59	2
SEX OFFENSES, FELONIES	185	23	6	6	3	2
SEX OFFENSES, MISDEMEANORS	61	9	0	17	2	0
NON-AGGRAVATED ASSAULTS	263	47	15	85	25	5
WEAPON LAWS	195	74	39	48	20	14
OFFENSES AGAINST FAMILY	1	1	0	1	0	0
NARCOTICS	570	293	31	128	59	3
LIQUOR LAWS	11	2	4	7	1	0
DRUNK/ALCOHOL/DRUGS	71	68	7	36	33	1
DISORDERLY CONDUCT	245	11	4	50	2	3
VAGRANCY	0	1	0	0	0	0
GAMBLING	0	0	0	2	0	0
DRUNK DRIVING VEHICLE/BOAT	96	90	1	184	170	1
VEHICLE/BOATING LAWS	392	40	2	639	24	2
VANDALISM	625	12	45	226	8	17
WARRANTS	4	402	3	0	127	0
RECEIVING STOLEN PROPERTY	45	53	22	22	20	7
FEDERAL OFFENSES W/O MONEY	3	1	1	0	0	0
FEDERAL OFFENSES WITH MONEY	12	0	0	11	0	0
FELONIES, MISCELLANEOUS	224	24	3	113	18	0
MISDEMEANOR, MISCELLANEOUS	225	78	13	77	21	10
<b>SUB-TOTAL</b>	<b>3,386</b>	<b>1,258</b>	<b>196</b>	<b>2,062</b>	<b>596</b>	<b>68</b>
<b>NON-CRIMINAL</b>						
PERSONS MISSING	770	0	3	15	0	0
JUVENILE, NON-CRIMINAL	5	0	38	0	0	0
COMMITMENTS	3	0	0	0	0	0
MISCELLANEOUS, NON-CRIMINAL	450	0	1	200	0	0
SUICIDE AND ATTEMPT	57	0	0	2	0	0
MENTALLY ILL	51	0	0	4	0	0
ACCIDENTS, TRAFFIC/VEH./BOAT	31	0	0	746	0	0
ACCIDENTS, MISCELLANEOUS	1	0	0	5	0	0
PERSONS DEAD	70	0	0	12	0	0
<b>SUB-TOTAL</b>	<b>1,438</b>	<b>0</b>	<b>42</b>	<b>984</b>	<b>0</b>	<b>0</b>

\* Homicide, Forcible Rapes, and Aggravated Assaults are counted by number of victims.

# Industry Station

(continued)

	CITY OF LA HABRA HEIGHTS			CITY OF LA PUENTE		
	INCIDENTS HANDLED	ADULTS ARRESTED	JUVENILES ARRESTED	INCIDENTS HANDLED	ADULTS ARRESTED	JUVENILES ARRESTED
<b>CALENDAR YEAR 1993</b>	<b>381</b>	<b>57</b>	<b>4</b>	<b>5,356</b>	<b>1,658</b>	<b>232</b>
CALENDAR YEAR 1992	395	37	4	5,982	1,786	282
CALENDAR YEAR 1991	471	64	8	6,293	2,061	345
% CHANGE 1992 TO 1993	-4	54	0	-10	-7	-18
<b>PART I OFFENSES</b>						
CRIMINAL HOMICIDE*	0	2	0	8	6	1
FORCIBLE RAPE*	1	0	0	18	5	2
ROBBERY	1	0	0	173	56	17
AGGRAVATED ASSAULT*	22	7	0	469	155	28
BURGLARY	55	3	4	287	41	5
LARCENY THEFT	36	2	0	510	95	12
GRAND THEFT AUTO	6	2	0	396	47	26
ARSON	4	0	0	6	0	0
<b>SUB-TOTAL</b>	<b>125</b>	<b>16</b>	<b>4</b>	<b>1,867</b>	<b>405</b>	<b>91</b>
<b>ALL OTHER OFFENSES</b>						
FORGERY	1	0	0	96	6	0
FRAUD AND NSF CHECKS	1	0	0	11	31	2
SEX OFFENSES, FELONIES	6	0	0	74	10	2
SEX OFFENSES, MISDEMEANORS	0	0	0	25	1	0
NON-AGGRAVATED ASSAULTS	6	1	0	131	27	5
WEAPON LAWS	6	1	0	151	72	23
OFFENSES AGAINST FAMILY	0	0	0	1	1	0
NARCOTICS	24	10	0	720	374	33
LIQUOR LAWS	1	0	0	33	4	3
DRUNK/ALCOHOL/DRUGS	1	1	0	57	55	1
DISORDERLY CONDUCT	23	0	0	75	4	1
VAGRANCY	0	0	0	0	0	0
GAMBLING	0	0	0	0	0	0
DRUNK DRIVING VEHICLE/BOAT	7	6	0	218	193	0
VEHICLE/BOATING LAWS	50	5	0	589	36	3
VANDALISM	16	0	0	223	10	22
WARRANTS	0	12	0	1	274	1
RECEIVING STOLEN PROPERTY	1	2	0	28	44	15
FEDERAL OFFENSES W/O MONEY	2	0	0	1	4	0
FEDERAL OFFENSES WITH MONEY	2	0	0	10	0	0
FELONIES, MISCELLANEOUS	9	0	0	92	15	3
MISDEMEANOR, MISCELLANEOUS	15	3	0	111	92	5
<b>SUB-TOTAL</b>	<b>171</b>	<b>41</b>	<b>0</b>	<b>2,647</b>	<b>1,253</b>	<b>119</b>
<b>NON-CRIMINAL</b>						
PERSONS MISSING	9	0	0	237	0	0
JUVENILE, NON-CRIMINAL	0	0	0	5	0	20
COMMITMENTS	0	0	0	2	0	0
MISCELLANEOUS, NON-CRIMINAL	22	0	0	171	0	2
SUICIDE AND ATTEMPT	2	0	0	17	0	0
MENTALLY ILL	1	0	0	21	0	0
ACCIDENTS, TRAFFIC/VEH./BOAT	51	0	0	356	0	0
ACCIDENTS, MISCELLANEOUS	0	0	0	5	0	0
PERSONS DEAD	0	0	0	28	0	0
<b>SUB-TOTAL</b>	<b>85</b>	<b>0</b>	<b>0</b>	<b>842</b>	<b>0</b>	<b>22</b>

\* Homicide, Forcible Rapes, and Aggravated Assaults are counted by number of victims.



# Industry Station

## PART I OFFENSES CLEARED

ACTUAL KNOWN OFFENSES	STATION TOTAL	UNINCORPORATED	CITY OF INDUSTRY	CITY OF LA HABRA HEIGHTS	CITY OF LA PUENTE
<b>TOTAL PART I OFFENSES</b>	<b>8,894</b>	<b>4,121</b>	<b>2,800</b>	<b>124</b>	<b>1,849</b>
NUMBER CLEARED	2,376	1,009	804	33	530
PERCENT CLEARED	27	24	29	27	29
<b>CRIMINAL HOMICIDE</b>	<b>33</b>	<b>20</b>	<b>5</b>	<b>0</b>	<b>8</b>
NUMBER CLEARED	9	6	2	0	1
PERCENT CLEARED	27	30	40	0	13
<b>FORCIBLE RAPE</b>	<b>42</b>	<b>17</b>	<b>6</b>	<b>1</b>	<b>18</b>
NUMBER CLEARED	32	14	3	1	14
PERCENT CLEARED	76	82	50	100	78
<b>ROBBERY</b>	<b>581</b>	<b>284</b>	<b>125</b>	<b>1</b>	<b>171</b>
NUMBER CLEARED	142	61	35	2	44
PERCENT CLEARED	24	21	28	200	26
<b>AGGRAVATED ASSAULT</b>	<b>1,528</b>	<b>908</b>	<b>142</b>	<b>22</b>	<b>456</b>
NUMBER CLEARED	1,022	638	101	13	270
PERCENT CLEARED	67	70	71	59	59
<b>BURGLARY</b>	<b>1,480</b>	<b>915</b>	<b>223</b>	<b>55</b>	<b>287</b>
NUMBER CLEARED	179	104	38	12	25
PERCENT CLEARED	12	11	17	22	9
<b>LARCENY THEFT</b>	<b>3,374</b>	<b>1,217</b>	<b>1,614</b>	<b>36</b>	<b>507</b>
NUMBER CLEARED	871	130	597	4	140
PERCENT CLEARED	26	11	37	11	28
<b>GRAND THEFT AUTO</b>	<b>1,807</b>	<b>731</b>	<b>675</b>	<b>5</b>	<b>396</b>
NUMBER CLEARED	118	54	28	1	35
PERCENT CLEARED	7	7	4	20	9
<b>ARSON</b>	<b>49</b>	<b>29</b>	<b>10</b>	<b>4</b>	<b>6</b>
NUMBER CLEARED	3	2	0	0	1
PERCENT CLEARED	6	7	0	0	17

## PROPERTY BY TYPE AND VALUE

	VALUE STOLEN	VALUE RECOVERED	PERCENT
<b>TOTAL</b>	<b>21,823,034</b>	<b>7,533,014</b>	<b>35</b>
CURRENCY, NOTES, ETC.	884,986	3,029	0
JEWELRY AND PRECIOUS METALS	1,310,718	25,526	2
CLOTHING AND FURS	1,279,527	236,325	18
LOCALLY STOLEN MOTOR VEHICLES	12,408,287	7,079,888	57
OFFICE EQUIPMENT	1,470,151	46,056	3
TELEVISIONS, RADIOS, STEREOS	1,092,463	26,265	2
FIREARMS	76,690	6,315	8
HOUSEHOLD GOODS	390,804	4,504	1
CONSUMABLE GOODS	321,330	10,593	3
LIVESTOCK	10,350	3,500	34
MISCELLANEOUS	2,577,728	91,013	4



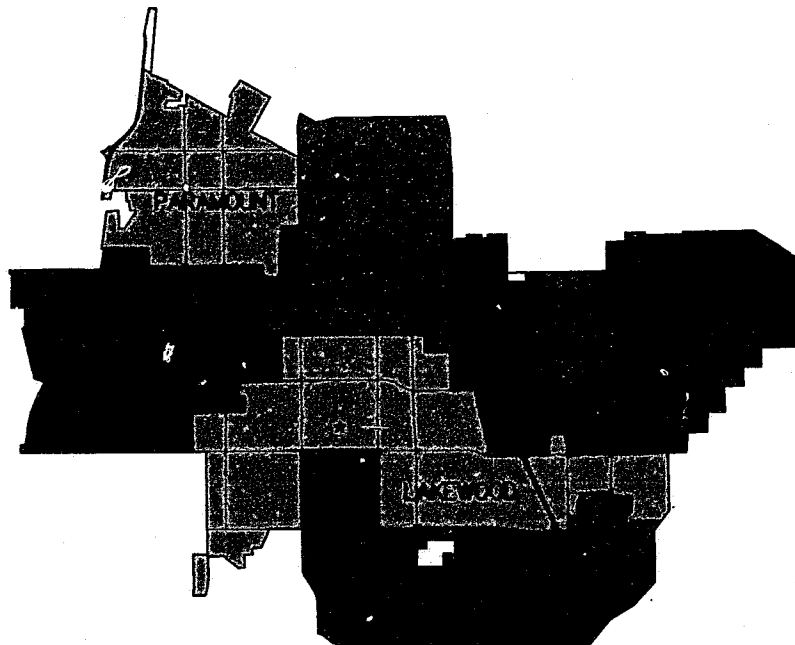

# LAKEWOOD STATION



KEY MAP



## LEGEND:

-  Unincorporated Area
-  Contract City
-  Contract City
-  Station
-  Regional Station

# Lakewood Station

## Synopsis

	CALENDAR YEAR 1992	CALENDAR YEAR 1993	PERCENT CHANGE	CRIME RATE PER 10,000 POPULATION	
				1992	1993
<b>TOTAL CASES HANDLED</b>	<b>55,957</b>	<b>48,808</b>	<b>-13</b>		
<b>PART I OFFENSES</b>	<b>25,800</b>	<b>23,172</b>	<b>-10</b>	<b>719.98</b>	<b>635.18</b>
CRIMINAL HOMICIDE	52	45	-13	1.45	1.23
FORCIBLE RAPE	130	118	-9	3.63	3.23
ROBBERY	2,077	1,778	-14	57.96	48.74
AGGRAVATED ASSAULT	3,442	3,167	-8	96.05	86.81
BURGLARY	5,165	4,304	-17	144.13	117.98
LARCENY THEFT	8,907	8,079	-9	248.56	221.46
GRAND THEFT AUTO	5,882	5,547	-6	164.14	152.05
ARSON	145	134	-8	4.05	3.67
<b>PART II OFFENSES</b>	<b>18,295</b>	<b>16,097</b>	<b>-12</b>	<b>510.54</b>	<b>441.24</b>
<b>NON-CRIMINAL CASES</b>	<b>11,862</b>	<b>9,539</b>	<b>-20</b>		
<b>TOTAL ARRESTS</b>	<b>11,226</b>	<b>11,111</b>	<b>-1</b>		
ADULT ARRESTS	9,449	9,260	-2		
JUVENILE ARRESTS	1,777	1,851	4		
<b>TOTAL CASE ASSIGNMENTS</b>	<b>52,278</b>	<b>47,231</b>	<b>-10</b>		
<b>STOLEN AND RECOVERED PROPERTY</b>					
AMOUNT STOLEN	49,787,994	42,593,231	-14		
AMOUNT RECOVERED	18,103,378	17,449,090	-4		
PERCENT RECOVERED	36.4	41.0			

	AREA IN SQUARE MILES	POPULATION 1993	CRIME RATE PER 10,000 POPULATION PART I OFFENSES		PERCENT CHANGE
			1992	1993	
<b>TOTAL AREA</b>	<b>44.01</b>	<b>364,810</b>	<b>719.98</b>	<b>635.18</b>	<b>-12</b>
UNINCORPORATED AREA	1.29	1,860	196.72	258.06	31
CITY OF ARTESIA	1.61	15,900	634.17	642.14	1
CITY OF BELLFLOWER	6.15	63,400	716.20	739.27	3
CITY OF CERRITOS	8.79	53,800	793.43	751.49	-5
CITY OF HAWAIIAN GARDENS	0.96	14,300	861.58	769.93	-11
CITY OF LAKEWOOD	9.55	74,500	601.06	662.68	10
CITY OF LONG BEACH*	11.00	89,150	724.64	Not Computed	---
CITY OF PARAMOUNT	4.66	51,900	821.73	742.39	-10

\* Only six months data.

# Lakewood Station

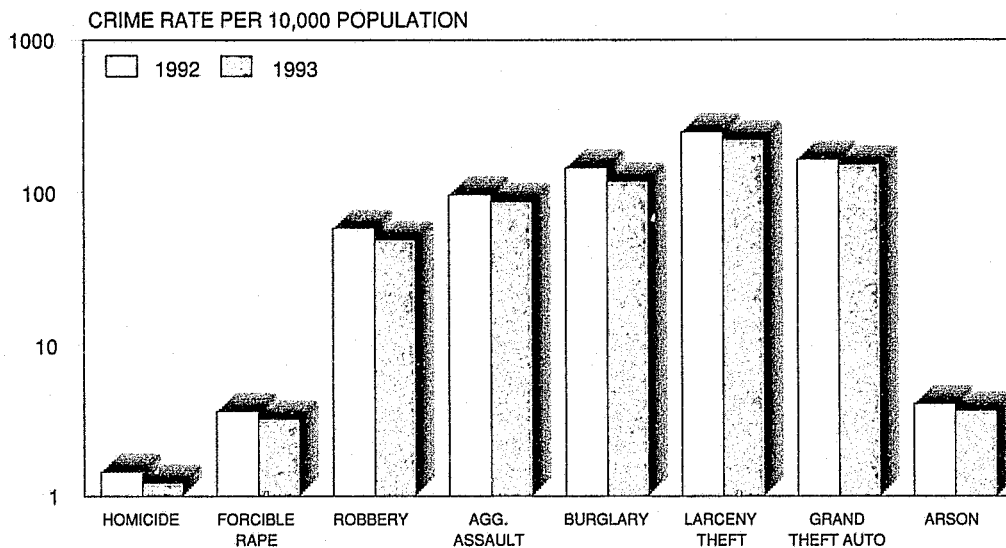
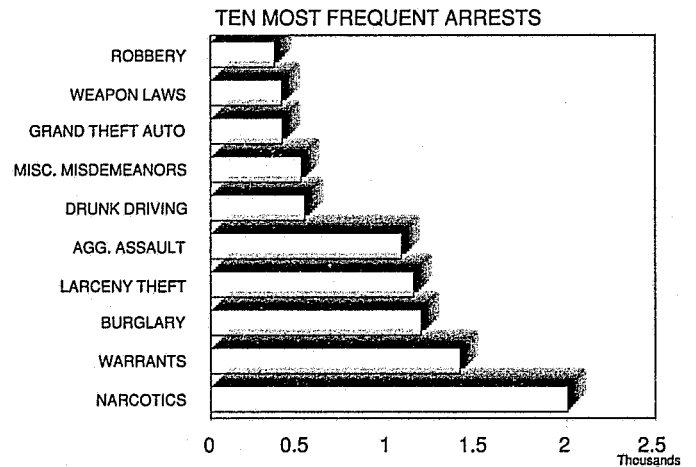
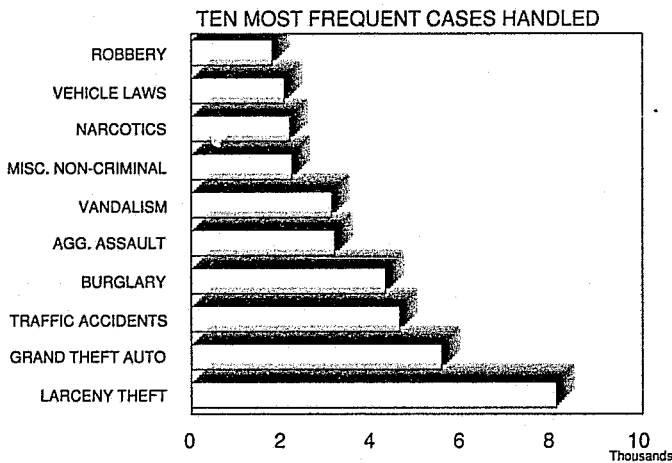
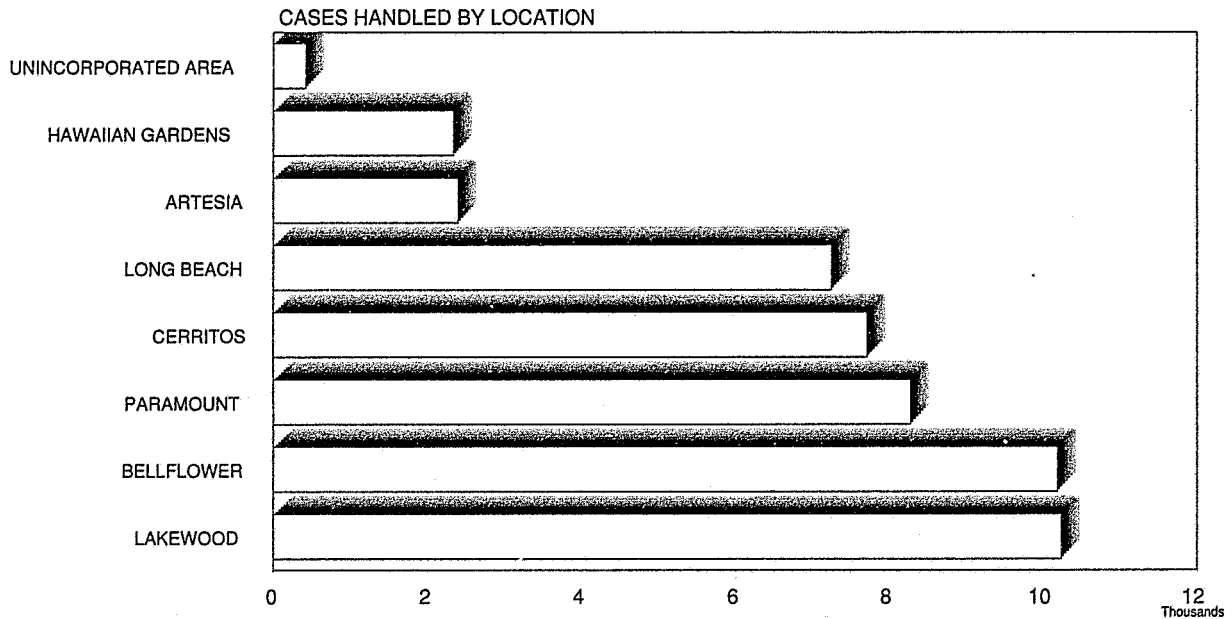

# Lakewood Station

INCIDENTS AND ARRESTS				
	INCIDENTS HANDLED	ADULTS ARRESTED	JUVENILES ARRESTED	INCIDENT ASSIGNMENTS
<b>CALENDAR YEAR 1993</b>	<b>48,808</b>	<b>9,260</b>	<b>1,851</b>	<b>47,231</b>
CALENDAR YEAR 1992	55,957	9,449	1,777	52,278
CALENDAR YEAR 1991	57,216	9,175	1,878	52,710
% CHANGE 1992 TO 1993	-13	-2	4	-10
<b>PART I OFFENSES</b>				
CRIMINAL HOMICIDE*	45	19	3	45
FORCIBLE RAPE*	118	30	0	118
ROBBERY	1,778	262	99	1,775
AGGRAVATED ASSAULT*	3,167	967	107	3,167
BURGLARY	4,304	880	304	4,304
LARCENY THEFT	8,079	966	176	8,079
GRAND THEFT AUTO	5,547	230	174	5,538
ARSON	134	6	5	134
<b>SUB-TOTAL</b>	<b>23,172</b>	<b>3,360</b>	<b>868</b>	<b>23,160</b>
<b>ALL OTHER OFFENSES</b>				
FORGERY	982	51	4	977
FRAUD AND NSF CHECKS	459	181	19	458
SEX OFFENSES, FELONIES	688	85	14	670
SEX OFFENSES, MISDEMEANORS	476	80	6	469
NON-AGGRAVATED ASSAULTS	1,020	197	50	1,020
WEAPON LAWS	699	321	80	696
OFFENSES AGAINST FAMILY	17	4	0	16
NARCOTICS	2,169	1,850	156	2,097
LIQUOR LAWS	43	25	27	43
DRUNK/ALCOHOL/DRUGS	149	80	1	148
DISORDERLY CONDUCT	1,196	110	41	1,186
VAGRANCY	4	0	0	4
GAMBLING	10	8	1	6
DRUNK DRIVING VEHICLE/BOAT	651	528	2	647
VEHICLE/BOATING LAWS	2,046	159	15	1,773
VANDALISM	3,096	78	166	3,057
WARRANTS	27	1,396	7	23
RECEIVING STOLEN PROPERTY	173	243	91	170
FEDERAL OFFENSES W/O MONEY	6	2	0	6
FEDERAL OFFENSES WITH MONEY	73	0	0	72
FELONIES, MISCELLANEOUS	1,060	92	5	1,053
MISDEMEANOR, MISCELLANEOUS	1,053	410	100	1,043
<b>SUB-TOTAL</b>	<b>16,097</b>	<b>5,900</b>	<b>785</b>	<b>15,634</b>
<b>NON-CRIMINAL</b>				
PERSONS MISSING	1,720	0	1	1,703
JUVENILE, NON-CRIMINAL	17	0	195	17
COMMITMENTS	3	0	0	3
MISCELLANEOUS, NON-CRIMINAL	2,216	0	2	2,082
SUICIDE AND ATTEMPT	249	0	0	247
MENTALLY ILL	193	0	0	192
ACCIDENTS, TRAFFIC/VEH./BOAT	4,615	0	0	3,706
ACCIDENTS, MISCELLANEOUS	319	0	0	283
PERSONS DEAD	207	0	0	204
<b>SUB-TOTAL</b>	<b>9,539</b>	<b>0</b>	<b>198</b>	<b>8,437</b>

\* Homicide, Forcible Rapes, and Aggravated Assaults are counted by number of victims.

**This page left intentionally blank.**

# Lakewood Station

	UNINCORPORATED			CITY OF ARTESIA		
	INCIDENTS HANDLED	ADULTS ARRESTED	JUVENILES ARRESTED	INCIDENTS HANDLED	ADULTS ARRESTED	JUVENILES ARRESTED
<b>CALENDAR YEAR 1993</b>	<b>419</b>	<b>11</b>	<b>2</b>	<b>2,399</b>	<b>422</b>	<b>135</b>
CALENDAR YEAR 1992	669	7	0	2,335	314	120
CALENDAR YEAR 1991	921	10	4	2,036	371	139
% CHANGE 1992 TO 1993	-37	57	0	3	34	13
<b>PART I OFFENSES</b>						
CRIMINAL HOMICIDE*	0	0	0	3	0	0
FORCIBLE RAPE*	0	0	0	3	2	0
ROBBERY	1	0	0	90	12	8
AGGRAVATED ASSAULT*	9	2	0	162	54	5
BURGLARY	7	2	0	261	26	16
LARCENY THEFT	16	0	0	335	26	3
GRAND THEFT AUTO	13	0	0	158	6	10
ARSON	2	0	0	9	0	1
<b>SUB-TOTAL</b>	<b>48</b>	<b>4</b>	<b>0</b>	<b>1,021</b>	<b>126</b>	<b>43</b>
<b>ALL OTHER OFFENSES</b>						
FORGERY	1	0	0	49	2	1
FRAUD AND NSF CHECKS	12	1	0	29	6	0
SEX OFFENSES, FELONIES	9	1	0	34	2	0
SEX OFFENSES, MISDEMEANORS	3	0	0	5	2	2
NON-AGGRAVATED ASSAULTS	11	2	0	48	8	1
WEAPON LAWS	0	0	0	21	13	2
OFFENSES AGAINST FAMILY	0	0	0	3	1	0
NARCOTICS	18	3	0	107	64	22
LIQUOR LAWS	0	0	0	7	5	2
DRUNK/ALCOHOL/DRUGS	2	0	0	13	13	0
DISORDERLY CONDUCT	2	0	0	45	48	18
VAGRANCY	0	0	0	0	0	0
GAMBLING	0	0	0	0	0	0
DRUNK DRIVING VEHICLE/BOAT	0	0	0	28	20	0
VEHICLE/BOATING LAWS	1	0	0	130	6	1
VANDALISM	10	0	0	138	6	8
WARRANTS	1	0	0	2	58	2
RECEIVING STOLEN PROPERTY	0	0	0	9	12	6
FEDERAL OFFENSES W/O MONEY	1	0	0	1	0	0
FEDERAL OFFENSES WITH MONEY	0	0	0	1	0	0
FELONIES, MISCELLANEOUS	11	0	0	45	6	0
MISDEMEANOR, MISCELLANEOUS	6	0	0	52	24	19
<b>SUB-TOTAL</b>	<b>88</b>	<b>7</b>	<b>0</b>	<b>767</b>	<b>296</b>	<b>84</b>
<b>NON-CRIMINAL</b>						
PERSONS MISSING	4	0	0	92	0	0
JUVENILE, NON-CRIMINAL	0	0	2	0	0	8
COMMITMENTS	0	0	0	0	0	0
MISCELLANEOUS, NON-CRIMINAL	262	0	0	114	0	0
SUICIDE AND ATTEMPT	7	0	0	5	0	0
MENTALLY ILL	1	0	0	10	0	0
ACCIDENTS, TRAFFIC/VEH./BOAT	7	0	0	355	0	0
ACCIDENTS, MISCELLANEOUS	0	0	0	23	0	0
PERSONS DEAD	2	0	0	12	0	0
<b>SUB-TOTAL</b>	<b>283</b>	<b>0</b>	<b>2</b>	<b>611</b>	<b>0</b>	<b>8</b>

\* Homicide, Forcible Rapes, and Aggravated Assaults are counted by number of victims.

# Lakewood Station

(continued)

	CITY OF BELLFLOWER			CITY OF CERRITOS		
	INCIDENTS HANDLED	ADULTS ARRESTED	JUVENILES ARRESTED	INCIDENTS HANDLED	ADULTS ARRESTED	JUVENILES ARRESTED
<b>CALENDAR YEAR 1993</b>	<b>10,186</b>	<b>2,307</b>	<b>305</b>	<b>7,710</b>	<b>1,239</b>	<b>284</b>
CALENDAR YEAR 1992	10,243	1,991	280	8,121	1,372	338
CALENDAR YEAR 1991	10,105	2,013	294	8,224	1,392	271
% CHANGE 1992 TO 1993	-1	16	9	-5	-10	-16
<b>PART I OFFENSES</b>						
CRIMINAL HOMICIDE*	4	8	0	5	1	2
FORCIBLE RAPE*	29	8	0	10	0	0
ROBBERY	385	79	14	217	16	8
AGGRAVATED ASSAULT*	731	241	19	274	59	11
BURGLARY	912	166	34	798	249	67
LARCENY THEFT	1,466	109	13	1,809	399	70
GRAND THEFT AUTO	1,138	77	32	906	18	8
ARSON	22	0	1	24	2	1
<b>SUB-TOTAL</b>	<b>4,687</b>	<b>688</b>	<b>113</b>	<b>4,043</b>	<b>744</b>	<b>167</b>
<b>ALL OTHER OFFENSES</b>						
FORGERY	146	5	1	314	25	1
FRAUD AND NSF CHECKS	43	30	6	143	79	3
SEX OFFENSES, FELONIES	155	21	1	53	8	2
SEX OFFENSES, MISDEMEANORS	132	34	1	55	0	0
NON-AGGRAVATED ASSAULTS	208	58	10	117	14	8
WEAPON LAWS	170	95	17	71	27	14
OFFENSES AGAINST FAMILY	7	1	0	0	0	0
NARCOTICS	615	548	31	139	100	21
LIQUOR LAWS	0	0	0	2	0	3
DRUNK/ALCOHOL/DRUGS	42	21	0	6	4	1
DISORDERLY CONDUCT	270	20	3	163	3	3
VAGRANCY	0	0	0	0	0	0
GAMBLING	3	2	1	0	0	0
DRUNK DRIVING VEHICLE/BOAT	200	181	0	44	42	1
VEHICLE/BOATING LAWS	404	35	3	252	17	0
VANDALISM	608	13	18	519	12	30
WARRANTS	4	370	0	1	121	1
RECEIVING STOLEN PROPERTY	42	70	26	12	20	7
FEDERAL OFFENSES W/O MONEY	0	0	0	0	0	0
FEDERAL OFFENSES WITH MONEY	10	0	0	10	0	0
FELONIES, MISCELLANEOUS	200	24	2	143	9	0
MISDEMEANOR, MISCELLANEOUS	238	91	21	96	14	8
<b>SUB-TOTAL</b>	<b>3,497</b>	<b>1,619</b>	<b>141</b>	<b>2,140</b>	<b>495</b>	<b>103</b>
<b>NON-CRIMINAL</b>						
PERSONS MISSING	395	0	1	219	0	0
JUVENILE, NON-CRIMINAL	0	0	49	1	0	14
COMMITMENTS	1	0	0	1	0	0
MISCELLANEOUS, NON-CRIMINAL	424	0	1	328	0	0
SUICIDE AND ATTEMPT	53	0	0	20	0	0
MENTALLY ILL	44	0	0	15	0	0
ACCIDENTS, TRAFFIC/VEH./BOAT	977	0	0	822	0	0
ACCIDENTS, MISCELLANEOUS	62	0	0	114	0	0
PERSONS DEAD	46	0	0	7	0	0
<b>SUB-TOTAL</b>	<b>2,002</b>	<b>0</b>	<b>51</b>	<b>1,527</b>	<b>0</b>	<b>14</b>

\* Homicide, Forcible Rapes, and Aggravated Assaults are counted by number of victims.



# Lakewood Station

(continued)

	CITY OF HAWAIIAN GARDENS			CITY OF LAKEWOOD		
	INCIDENTS HANDLED	ADULTS ARRESTED	JUVENILES ARRESTED	INCIDENTS HANDLED	ADULTS ARRESTED	JUVENILES ARRESTED
<b>CALENDAR YEAR 1993</b>	<b>2,340</b>	<b>667</b>	<b>118</b>	<b>10,236</b>	<b>1,921</b>	<b>493</b>
CALENDAR YEAR 1992	2,548	732	126	9,554	1,851	447
CALENDAR YEAR 1991	2,529	660	131	10,183	1,655	484
% CHANGE 1992 TO 1993	-8	-9	-6	7	4	10
<b>PART I OFFENSES</b>						
CRIMINAL HOMICIDE*	3	1	0	3	5	0
FORCIBLE RAPE*	6	2	0	23	5	0
ROBBERY	103	19	9	274	57	29
AGGRAVATED ASSAULT*	213	79	8	491	155	25
BURGLARY	266	47	22	699	265	115
LARCENY THEFT	345	58	6	2,059	283	59
GRAND THEFT AUTO	151	11	12	1,359	56	58
ARSON	14	1	0	29	1	2
<b>SUB-TOTAL</b>	<b>1,101</b>	<b>218</b>	<b>57</b>	<b>4,937</b>	<b>827</b>	<b>288</b>
<b>ALL OTHER OFFENSES</b>						
FORGERY	44	1	1	210	11	0
FRAUD AND NSF CHECKS	15	6	0	143	31	9
SEX OFFENSES, FELONIES	30	5	0	190	26	9
SEX OFFENSES, MISDEMEANORS	20	0	0	118	27	2
NON-AGGRAVATED ASSAULTS	46	16	0	225	38	19
WEAPON LAWS	34	18	1	101	37	11
OFFENSES AGAINST FAMILY	0	0	0	4	1	0
NARCOTICS	231	196	11	354	324	31
LIQUOR LAWS	9	9	9	8	9	7
DRUNK/ALCOHOL/DRUGS	6	7	0	24	22	0
DISORDERLY CONDUCT	45	3	1	301	16	9
VAGRANCY	0	0	0	2	0	0
GAMBLING	1	0	0	2	4	0
DRUNK DRIVING VEHICLE/BOAT	32	27	0	128	112	0
VEHICLE/BOATING LAWS	113	12	1	359	25	3
VANDALISM	113	4	5	749	9	39
WARRANTS	0	111	2	5	269	0
RECEIVING STOLEN PROPERTY	11	13	10	21	39	14
FEDERAL OFFENSES W/O MONEY	0	0	0	1	1	0
FEDERAL OFFENSES WITH MONEY	4	0	0	12	0	0
FELONIES, MISCELLANEOUS	53	7	0	217	26	2
MISDEMEANOR, MISCELLANEOUS	43	14	7	215	67	6
<b>SUB-TOTAL</b>	<b>850</b>	<b>449</b>	<b>48</b>	<b>3,389</b>	<b>1,094</b>	<b>161</b>
<b>NON-CRIMINAL</b>						
PERSONS MISSING	132	0	0	332	0	0
JUVENILE, NON-CRIMINAL	0	0	13	6	0	44
COMMITMENTS	0	0	0	0	0	0
MISCELLANEOUS, NON-CRIMINAL	88	0	0	467	0	0
SUICIDE AND ATTEMPT	5	0	0	44	0	0
MENTALLY ILL	8	0	0	41	0	0
ACCIDENTS, TRAFFIC/VEH./BOAT	140	0	0	927	0	0
ACCIDENTS, MISCELLANEOUS	9	0	0	48	0	0
PERSONS DEAD	7	0	0	45	0	0
<b>SUB-TOTAL</b>	<b>389</b>	<b>0</b>	<b>13</b>	<b>1,910</b>	<b>0</b>	<b>44</b>

\* Homicide, Forcible Rapes, and Aggravated Assaults are counted by number of victims.

# Lakewood Station

(continued)

	CITY OF LONG BEACH**			CITY OF PARAMOUNT		
	INCIDENTS HANDLED	ADULTS ARRESTED	JUVENILES ARRESTED	INCIDENTS HANDLED	ADULTS ARRESTED	JUVENILES ARRESTED
<b>CALENDAR YEAR 1993</b>	<b>7,243</b>	<b>846</b>	<b>118</b>	<b>8,275</b>	<b>1,847</b>	<b>396</b>
CALENDAR YEAR 1992	13,739	1,383	118	8,748	1,799	417
CALENDAR YEAR 1991	14,388	1,305	139	8,748	1,818	479
% CHANGE 1992 TO 1993	Not Computed	Not Computed	Not Computed	-5	3	-5
<b>PART I OFFENSES</b>						
CRIMINAL HOMICIDE*	13	2	1	14	2	0
FORCIBLE RAPE*	27	8	0	20	5	0
ROBBERY	336	18	10	370	61	21
AGGRAVATED ASSAULT*	655	115	5	632	262	34
BURGLARY	630	44	7	731	81	43
LARCENY THEFT	899	27	3	1,150	64	22
GRAND THEFT AUTO	914	12	14	908	50	40
ARSON	6	2	0	28	0	0
<b>SUB-TOTAL</b>	<b>3,482</b>	<b>228</b>	<b>40</b>	<b>3,853</b>	<b>525</b>	<b>160</b>
<b>ALL OTHER OFFENSES</b>						
FORGERY	97	0	0	121	7	0
FRAUD AND NSF CHECKS	39	9	0	35	19	1
SEX OFFENSES, FELONIES	101	7	0	116	15	2
SEX OFFENSES, MISDEMEANORS	92	17	0	51	0	1
NON-AGGRAVATED ASSAULTS	175	24	6	190	37	6
WEAPON LAWS	113	25	10	189	106	25
OFFENSES AGAINST FAMILY	0	0	0	3	1	0
NARCOTICS	320	295	8	385	320	32
LIQUOR LAWS	5	2	0	12	0	6
DRUNK/ALCOHOL/DRUGS	24	12	0	32	1	0
DISORDERLY CONDUCT	190	6	1	180	14	6
VAGRANCY	0	0	0	2	0	0
GAMBLING	0	0	0	4	2	0
DRUNK DRIVING VEHICLE/BOAT	85	25	0	134	121	1
VEHICLE/BOATING LAWS	376	15	1	411	49	6
VANDALISM	449	13	19	510	21	47
WARRANTS	8	113	0	6	354	2
RECEIVING STOLEN PROPERTY	36	24	9	42	65	19
FEDERAL OFFENSES W/O MONEY	0	0	0	3	1	0
FEDERAL OFFENSES WITH MONEY	13	0	0	23	0	0
FELONIES, MISCELLANEOUS	137	10	0	254	10	1
MISDEMEANOR, MISCELLANEOUS	95	21	3	308	179	36
<b>SUB-TOTAL</b>	<b>2,355</b>	<b>618</b>	<b>57</b>	<b>3,011</b>	<b>1,322</b>	<b>191</b>
<b>NON-CRIMINAL</b>						
PERSONS MISSING	255	0	0	291	0	0
JUVENILE, NON-CRIMINAL	7	0	21	3	0	44
COMMITMENTS	1	0	0	0	0	0
MISCELLANEOUS, NON-CRIMINAL	225	0	0	308	0	1
SUICIDE AND ATTEMPT	60	0	0	55	0	0
MENTALLY ILL	28	0	0	46	0	0
ACCIDENTS, TRAFFIC/VEH./BOAT	777	0	0	610	0	0
ACCIDENTS, MISCELLANEOUS	10	0	0	53	0	0
PERSONS DEAD	43	0	0	45	0	0
<b>SUB-TOTAL</b>	<b>1,406</b>	<b>0</b>	<b>21</b>	<b>1,411</b>	<b>0</b>	<b>45</b>

\* Homicide, Forcible Rapes, and Aggravated Assaults are counted by number of victims.

\*\* Only six months data.

# Lakewood Station

## PART I OFFENSES CLEARED

ACTUAL KNOWN OFFENSES	STATION TOTAL	UNINCORPORATED	CITY OF ARTESIA	CITY OF BELLFLOWER	CITY OF CERRITOS
<b>TOTAL PART I OFFENSES</b>	<b>23,121</b>	<b>38</b>	<b>1,018</b>	<b>4,679</b>	<b>4,034</b>
NUMBER CLEARED	5,815	9	230	1,172	1,044
PERCENT CLEARED	25	24	23	25	26
<b>CRIMINAL HOMICIDE</b>	<b>42</b>	<b>0</b>	<b>3</b>	<b>4</b>	<b>5</b>
NUMBER CLEARED	14	0	1	1	2
PERCENT CLEARED	33	0	33	25	40
<b>FORCIBLE RAPE</b>	<b>116</b>	<b>0</b>	<b>3</b>	<b>28</b>	<b>10</b>
NUMBER CLEARED	88	0	3	21	7
PERCENT CLEARED	76	0	100	75	70
<b>ROBBERY</b>	<b>1,775</b>	<b>1</b>	<b>90</b>	<b>383</b>	<b>217</b>
NUMBER CLEARED	354	0	23	78	30
PERCENT CLEARED	20	0	26	20	14
<b>AGGRAVATED ASSAULT</b>	<b>3,147</b>	<b>4</b>	<b>161</b>	<b>731</b>	<b>268</b>
NUMBER CLEARED	2,371	3	113	583	180
PERCENT CLEARED	75	75	70	80	67
<b>BURGLARY</b>	<b>4,297</b>	<b>6</b>	<b>261</b>	<b>910</b>	<b>797</b>
NUMBER CLEARED	514	2	24	105	68
PERCENT CLEARED	12	33	9	12	9
<b>LARCENY THEFT</b>	<b>8,069</b>	<b>13</b>	<b>333</b>	<b>1,464</b>	<b>1,807</b>
NUMBER CLEARED	1,923	2	51	251	684
PERCENT CLEARED	24	15	15	17	38
<b>GRAND THEFT AUTO</b>	<b>5,544</b>	<b>12</b>	<b>158</b>	<b>1,137</b>	<b>906</b>
NUMBER CLEARED	534	1	14	129	70
PERCENT CLEARED	10	8	9	11	8
<b>ARSON</b>	<b>131</b>	<b>2</b>	<b>9</b>	<b>22</b>	<b>24</b>
NUMBER CLEARED	17	1	1	4	3
PERCENT CLEARED	13	50	11	18	13

## PROPERTY BY TYPE AND VALUE

	VALUE STOLEN	VALUE RECOVERED	PERCENT
<b>TOTAL</b>	<b>42,593,231</b>	<b>17,449,090</b>	<b>41</b>
CURRENCY, NOTES, ETC.	3,832,664	305,194	8
JEWELRY AND PRECIOUS METALS	3,002,588	41,401	1
CLOTHING AND FURS	746,319	130,470	17
LOCALLY STOLEN MOTOR VEHICLES	27,304,361	16,761,820	61
OFFICE EQUIPMENT	823,611	24,620	3
TELEVISIONS, RADIOS, STEREOS	1,730,518	38,637	2
FIREARMS	214,714	6,097	3
HOUSEHOLD GOODS	252,690	3,991	2
CONSUMABLE GOODS	188,462	9,403	5
LIVESTOCK	26,249	1,296	5
MISCELLANEOUS	4,471,055	126,161	3





# Lakewood Station

PART I OFFENSES CLEARED (continued)					
ACTUAL KNOWN OFFENSES	CITY OF HAWAIIAN GARDENS	CITY OF LAKEWOOD	CITY OF LONG BEACH	CITY OF PARAMOUNT	
<b>TOTAL PART I OFFENSES</b>	<b>1,100</b>	<b>4,932</b>	<b>3,477</b>	<b>3,843</b>	
NUMBER CLEARED	347	1,212	948	853	
PERCENT CLEARED	32	25	27	22	
<b>CRIMINAL HOMICIDE</b>	<b>3</b>	<b>3</b>	<b>11</b>	<b>13</b>	
NUMBER CLEARED	0	1	7	2	
PERCENT CLEARED	0	33	64	15	
<b>FORCIBLE RAPE</b>	<b>6</b>	<b>22</b>	<b>27</b>	<b>20</b>	
NUMBER CLEARED	4	22	19	12	
PERCENT CLEARED	67	100	70	60	
<b>ROBBERY</b>	<b>103</b>	<b>274</b>	<b>338</b>	<b>369</b>	
NUMBER CLEARED	25	62	71	65	
PERCENT CLEARED	24	23	21	18	
<b>AGGRAVATED ASSAULT</b>	<b>213</b>	<b>489</b>	<b>652</b>	<b>629</b>	
NUMBER CLEARED	168	370	503	451	
PERCENT CLEARED	79	76	77	72	
<b>BURGLARY</b>	<b>266</b>	<b>697</b>	<b>630</b>	<b>730</b>	
NUMBER CLEARED	29	118	97	71	
PERCENT CLEARED	11	17	15	10	
<b>LARCENY THEFT</b>	<b>345</b>	<b>2,059</b>	<b>899</b>	<b>1,149</b>	
NUMBER CLEARED	100	527	152	156	
PERCENT CLEARED	29	26	17	14	
<b>GRAND THEFT AUTO</b>	<b>151</b>	<b>1,359</b>	<b>914</b>	<b>907</b>	
NUMBER CLEARED	20	108	98	94	
PERCENT CLEARED	13	8	11	10	
<b>ARSON</b>	<b>13</b>	<b>29</b>	<b>6</b>	<b>26</b>	
NUMBER CLEARED	1	4	1	2	
PERCENT CLEARED	8	14	17	8	



# NORWALK STATION

## LEGEND:

-  Unincorporated Area
-  Contract City
-  Contract City
-  Station
-  Regional Station

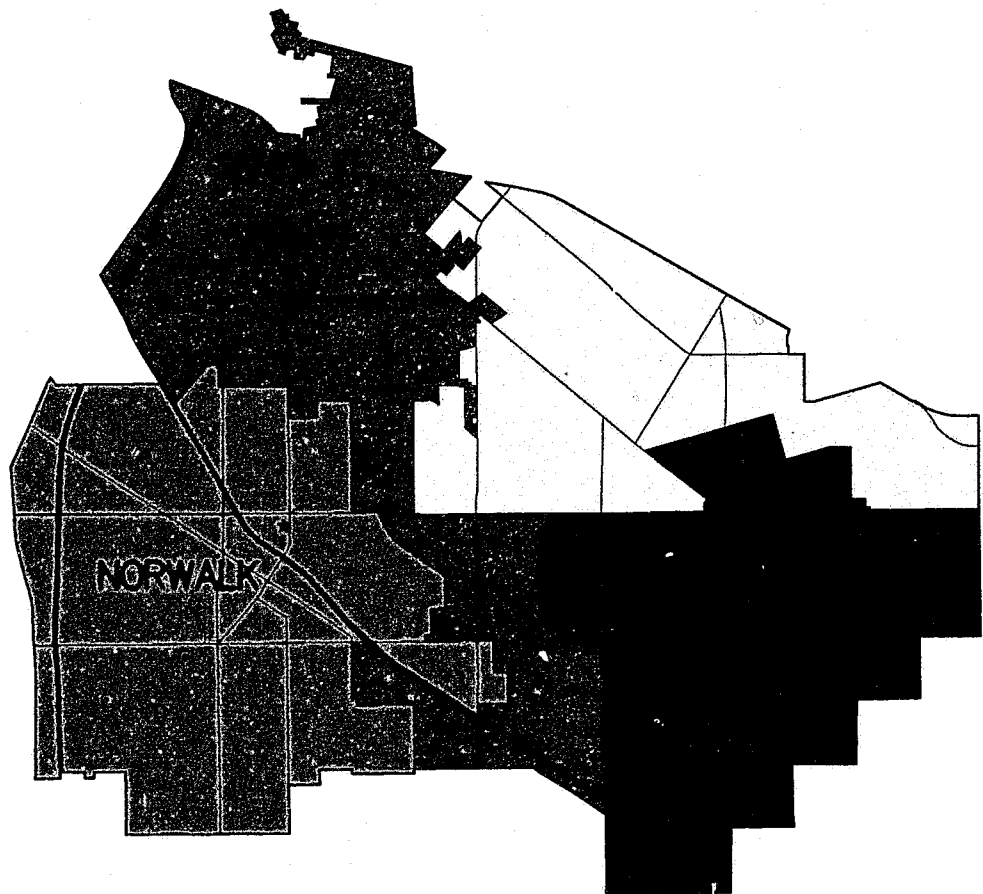

KEY MAP



# Norwalk Station

## Synopsis

	CALENDAR YEAR 1992	CALENDAR YEAR 1993	PERCENT CHANGE	CRIME RATE PER 10,000 POPULATION	
				1992	1993
<b>TOTAL CASES HANDLED</b>	<b>30,971</b>	<b>30,453</b>	<b>-2</b>		
<b>PART I OFFENSES</b>	<b>11,297</b>	<b>11,698</b>	<b>4</b>	<b>531.23</b>	<b>542.93</b>
CRIMINAL HOMICIDE	24	19	-21	1.13	0.88
FORCIBLE RAPE	79	67	-15	3.71	3.11
ROBBERY	669	676	1	31.46	31.37
AGGRAVATED ASSAULT	1,785	1,656	-7	83.94	76.86
BURGLARY	2,502	2,453	-2	117.65	113.85
LARCENY THEFT	3,881	4,255	10	182.50	197.48
GRAND THEFT AUTO	2,213	2,512	14	104.06	116.59
ARSON	144	60	-58	6.77	2.78
<b>PART II OFFENSES</b>	<b>11,945</b>	<b>11,643</b>	<b>-3</b>	<b>561.70</b>	<b>540.38</b>
<b>NON-CRIMINAL CASES</b>	<b>7,729</b>	<b>7,112</b>	<b>-8</b>		
<b>TOTAL ARRESTS</b>	<b>7,523</b>	<b>7,056</b>	<b>-6</b>		
ADULT ARRESTS	6,152	5,804	-6		
JUVENILE ARRESTS	1,371	1,252	-9		
<b>TOTAL CASE ASSIGNMENTS</b>	<b>28,246</b>	<b>29,031</b>	<b>3</b>		
<b>STOLEN AND RECOVERED PROPERTY</b>					
AMOUNT STOLEN	19,322,521	22,253,309	15		
AMOUNT RECOVERED	5,652,342	7,769,563	37		
PERCENT RECOVERED	29.3	34.9			
	AREA IN SQUARE MILES	POPULATION 1993	CRIME RATE PER 10,000 POPULATION PART I OFFENSES		PERCENT CHANGE
			1992	1993	
<b>TOTAL AREA</b>	<b>40.75</b>	<b>215,460</b>	<b>531.23</b>	<b>542.93</b>	<b>2</b>
UNINCORPORATED AREA	14.90	60,210	365.78	368.21	1
CITY OF LA MIRADA	7.78	43,550	395.75	406.89	3
CITY OF NORWALK	9.35	96,300	527.75	548.39	4
CITY OF SANTA FE SPRINGS	8.72	15,400	1,564.51	1,576.62	1

# Norwalk Station

CASES HANDLED BY LOCATION

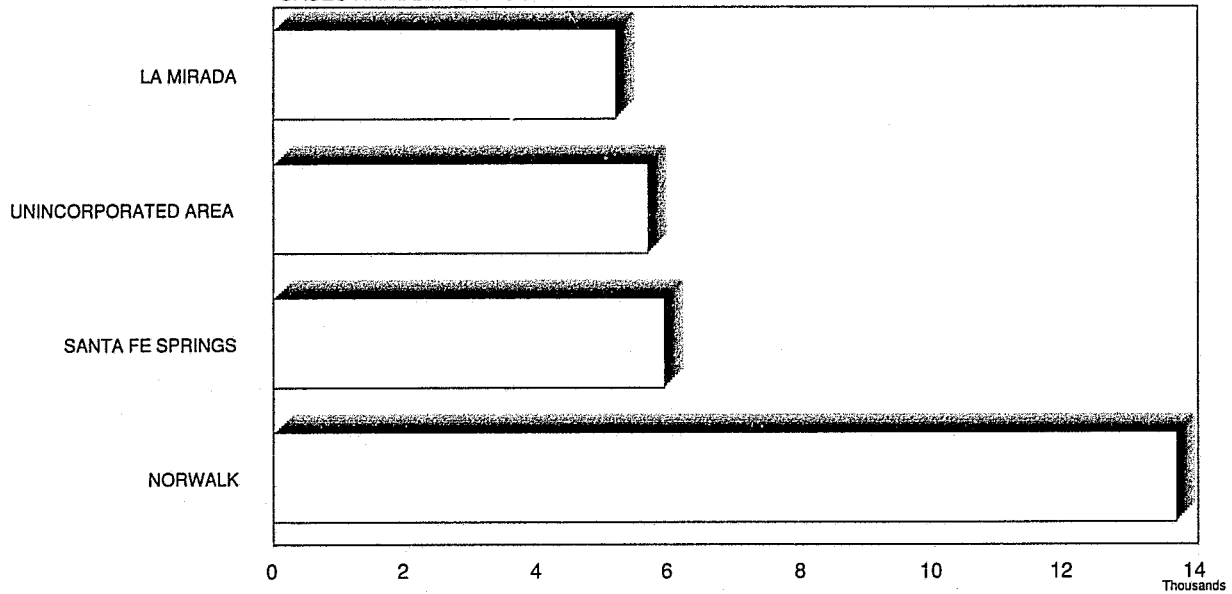

TEN MOST FREQUENT CASES HANDLED

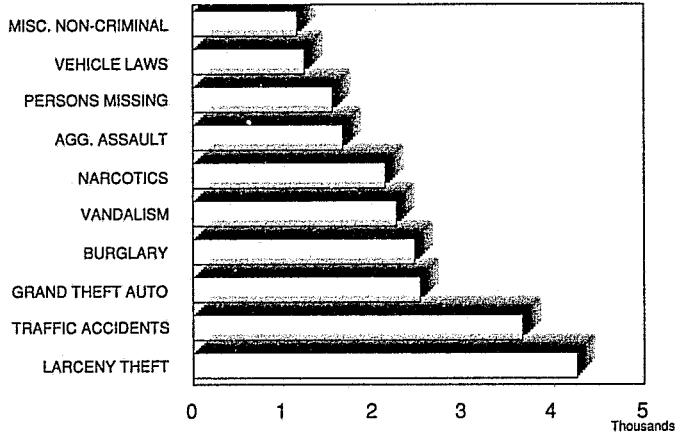

TEN MOST FREQUENT ARRESTS

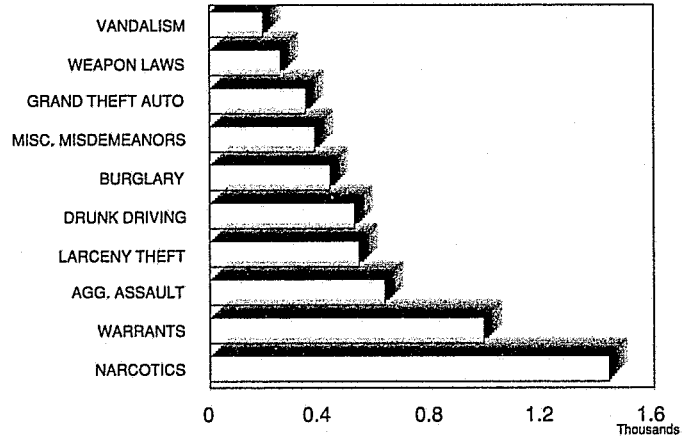

CRIME RATE PER 10,000 POPULATION

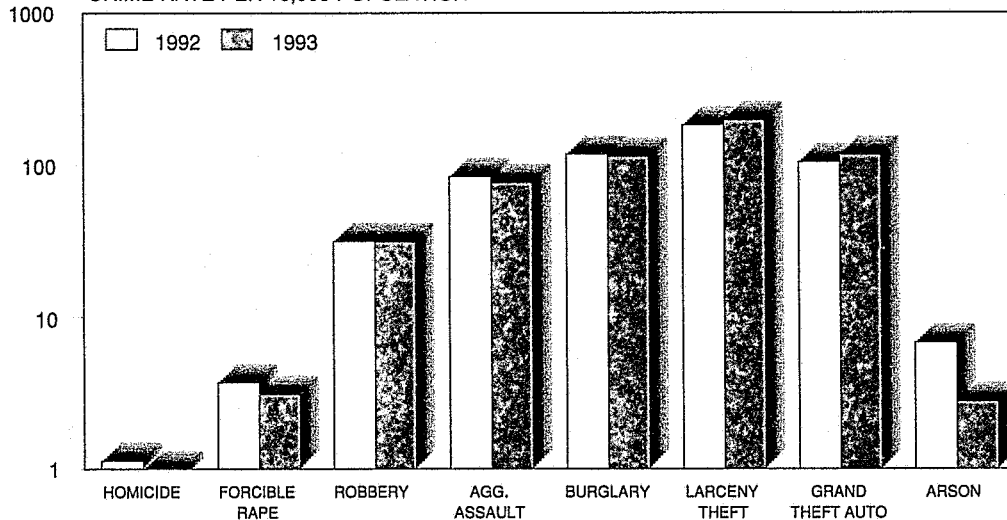



# Norwalk Station

INCIDENTS AND ARRESTS				
	INCIDENTS HANDLED	ADULTS ARRESTED	JUVENILES ARRESTED	INCIDENT ASSIGNMENTS
<b>CALENDAR YEAR 1993</b>	<b>30,453</b>	<b>5,804</b>	<b>1,252</b>	<b>29,031</b>
CALENDAR YEAR 1992	30,971	6,152	1,371	28,246
CALENDAR YEAR 1991	29,336	5,946	1,443	27,354
% CHANGE 1992 TO 1993	-2	-6	-9	3
<b>PART I OFFENSES<sup>#</sup></b>				
CRIMINAL HOMICIDE*	19	19	1	19
FORCIBLE RAPE*	67	16	2	67
ROBBERY	676	120	51	676
AGGRAVATED ASSAULT*	1,656	558	72	1,655
BURGLARY	2,453	308	126	2,452
LARCENY THEFT	4,255	431	107	4,251
GRAND THEFT AUTO	2,512	197	150	2,507
ARSON	60	3	6	60
<b>SUB-TOTAL</b>	<b>11,698</b>	<b>1,652</b>	<b>515</b>	<b>11,687</b>
<b>ALL OTHER OFFENSES</b>				
FORGERY	382	12	5	380
FRAUD AND NSF CHECKS	80	67	1	79
SEX OFFENSES, FELONIES	535	61	4	533
SEX OFFENSES, MISDEMEANORS	205	12	5	203
NON-AGGRAVATED ASSAULTS	638	129	34	637
WEAPON LAWS	408	178	78	403
OFFENSES AGAINST FAMILY	19	5	0	18
NARCOTICS	2,124	1,311	125	2,111
LIQUOR LAWS	278	10	12	277
DRUNK/ALCOHOL/DRUGS	145	158	7	141
DISORDERLY CONDUCT	810	29	18	795
VAGRANCY	4	4	2	4
GAMBLING	3	1	0	2
DRUNK DRIVING VEHICLE/BOAT	617	518	4	615
VEHICLE/BOATING LAWS	1,237	151	15	1,005
VANDALISM	2,251	54	139	2,202
WARRANTS	16	976	10	16
RECEIVING STOLEN PROPERTY	87	99	32	85
FEDERAL OFFENSES W/O MONEY	14	6	2	14
FEDERAL OFFENSES WITH MONEY	62	0	0	62
FELONIES, MISCELLANEOUS	710	67	13	705
MISDEMEANOR, MISCELLANEOUS	1,018	304	75	990
<b>SUB-TOTAL</b>	<b>11,643</b>	<b>4,152</b>	<b>581</b>	<b>11,277</b>
<b>NON-CRIMINAL</b>				
PERSONS MISSING	1,543	0	1	1,540
JUVENILE, NON-CRIMINAL	279	0	137	226
COMMITMENTS	7	0	0	7
MISCELLANEOUS, NON-CRIMINAL	1,156	0	18	1,130
SUICIDE AND ATTEMPT	115	0	0	114
MENTALLY ILL	189	0	0	186
ACCIDENTS, TRAFFIC/VEH./BOAT	3,650	0	0	2,699
ACCIDENTS, MISCELLANEOUS	27	0	0	22
PERSONS DEAD	146	0	0	143
<b>SUB-TOTAL</b>	<b>7,112</b>	<b>0</b>	<b>156</b>	<b>6,067</b>

\* Homicide, Forcible Rapes, and Aggravated Assaults are counted by number of victims.

**This page left intentionally blank.**

# Norwalk Station

	UNINCORPORATED			CITY OF LA MIRADA		
	INCIDENTS HANDLED	ADULTS ARRESTED	JUVENILES ARRESTED	INCIDENTS HANDLED	ADULTS ARRESTED	JUVENILES ARRESTED
<b>CALENDAR YEAR 1993</b>	<b>5,671</b>	<b>1,529</b>	<b>259</b>	<b>5,189</b>	<b>824</b>	<b>204</b>
CALENDAR YEAR 1992	5,530	1,425	313	5,396	748	228
CALENDAR YEAR 1991	4,651	1,104	298	4,873	740	215
% CHANGE 1992 TO 1993	3	7	-17	-4	10	-11
<b>PART I OFFENSES</b>						
CRIMINAL HOMICIDE*	7	8	1	2	0	0
FORCIBLE RAPE*	12	2	1	9	1	0
ROBBERY	70	17	8	83	18	5
AGGRAVATED ASSAULT*	481	150	19	211	67	13
BURGLARY	445	42	11	405	61	22
LARCENY THEFT	737	24	6	697	56	16
GRAND THEFT AUTO	445	56	32	353	17	14
ARSON	20	0	2	12	0	2
<b>SUB-TOTAL</b>	<b>2,217</b>	<b>299</b>	<b>80</b>	<b>1,772</b>	<b>220</b>	<b>72</b>
<b>ALL OTHER OFFENSES</b>						
FORGERY	26	3	0	72	5	0
FRAUD AND NSF CHECKS	9	5	0	15	8	0
SEX OFFENSES, FELONIES	142	20	1	58	8	0
SEX OFFENSES, MISDEMEANORS	67	4	0	26	1	0
NON-AGGRAVATED ASSAULTS	171	38	11	111	17	3
WEAPON LAWS	117	49	15	86	40	18
OFFENSES AGAINST FAMILY	5	1	0	7	0	0
NARCOTICS	825	522	39	304	146	30
LIQUOR LAWS	25	3	1	187	0	5
DRUNK/ALCOHOL/DRUGS	48	59	1	23	20	3
DISORDERLY CONDUCT	215	9	4	162	4	3
VAGRANCY	0	1	1	0	0	0
GAMBLING	0	1	0	1	0	0
DRUNK DRIVING VEHICLE/BOAT	24	38	0	137	110	2
VEHICLE/BOATING LAWS	61	36	8	205	29	3
VANDALISM	545	16	28	314	11	24
WARRANTS	2	288	4	3	139	0
RECEIVING STOLEN PROPERTY	28	28	9	17	16	4
FEDERAL OFFENSES W/O MONEY	6	1	2	4	3	0
FEDERAL OFFENSES WITH MONEY	11	0	0	9	0	0
FELONIES, MISCELLANEOUS	114	17	5	116	13	2
MISDEMEANOR, MISCELLANEOUS	221	91	16	279	34	19
<b>SUB-TOTAL</b>	<b>2,662</b>	<b>1,230</b>	<b>145</b>	<b>2,136</b>	<b>604</b>	<b>116</b>
<b>NON-CRIMINAL</b>						
PERSONS MISSING	461	0	0	183	0	0
JUVENILE, NON-CRIMINAL	4	0	33	8	0	12
COMMITMENTS	1	0	0	1	0	0
MISCELLANEOUS, NON-CRIMINAL	213	0	1	219	0	4
SUICIDE AND ATTEMPT	37	0	0	22	0	0
MENTALLY ILL	24	0	0	19	0	0
ACCIDENTS, TRAFFIC/VEH./BOAT	12	0	0	805	0	0
ACCIDENTS, MISCELLANEOUS	3	0	0	6	0	0
PERSONS DEAD	37	0	0	18	0	0
<b>SUB-TOTAL</b>	<b>792</b>	<b>0</b>	<b>34</b>	<b>1,281</b>	<b>0</b>	<b>16</b>

\* Homicide, Forcible Rapes, and Aggravated Assaults are counted by number of victims.

# Norwalk Station

(continued)

	CITY OF NORWALK			CITY OF SANTA FE SPRINGS		
	INCIDENTS HANDLED	ADULTS ARRESTED	JUVENILES ARRESTED	INCIDENTS HANDLED	ADULTS ARRESTED	JUVENILES ARRESTED
<b>CALENDAR YEAR 1993</b>	<b>13,676</b>	<b>2,375</b>	<b>598</b>	<b>5,917</b>	<b>1,076</b>	<b>191</b>
CALENDAR YEAR 1992	13,821	2,769	622	6,224	1,210	208
CALENDAR YEAR 1991	14,058	3,096	697	5,754	1,006	233
% CHANGE 1992 TO 1993	-1	-14	-4	-5	-11	-8
<b>PART I OFFENSES</b>						
CRIMINAL HOMICIDE*	7	9	0	3	2	0
FORCIBLE RAPE*	33	10	0	13	3	1
ROBBERY	394	64	34	129	21	4
AGGRAVATED ASSAULT*	762	285	34	202	56	6
BURGLARY	1,082	126	71	521	79	22
LARCENY THEFT	1,808	208	48	1,013	143	37
GRAND THEFT AUTO	1,174	94	86	540	30	18
ARSON	21	3	2	7	0	0
<b>SUB-TOTAL</b>	<b>5,281</b>	<b>799</b>	<b>275</b>	<b>2,428</b>	<b>334</b>	<b>88</b>
<b>ALL OTHER OFFENSES</b>						
FORGERY	210	3	2	74	1	3
FRAUD AND NSF CHECKS	33	39	1	23	15	0
SEX OFFENSES, FELONIES	282	24	1	53	9	2
SEX OFFENSES, MISDEMEANORS	67	4	4	45	3	1
NON-AGGRAVATED ASSAULTS	268	58	15	88	16	5
WEAPON LAWS	160	61	33	45	28	12
OFFENSES AGAINST FAMILY	6	4	0	1	0	0
NARCOTICS	695	461	42	300	182	14
LIQUOR LAWS	33	7	4	33	0	2
DRUNK/ALCOHOL/DRUGS	58	60	1	16	19	2
DISORDERLY CONDUCT	313	13	6	120	3	5
VAGRANCY	1	1	1	3	2	0
GAMBLING	1	0	0	1	0	0
DRUNK DRIVING VEHICLE/BOAT	252	188	1	204	182	1
VEHICLE/BOATING LAWS	653	52	4	318	34	0
VANDALISM	862	22	64	530	5	23
WARRANTS	9	388	5	2	161	1
RECEIVING STOLEN PROPERTY	26	40	14	16	15	5
FEDERAL OFFENSES W/O MONEY	4	0	0	0	2	0
FEDERAL OFFENSES WITH MONEY	30	0	0	12	0	0
FELONIES, MISCELLANEOUS	316	25	6	164	12	0
MISDEMEANOR, MISCELLANEOUS	355	126	27	163	53	13
<b>SUB-TOTAL</b>	<b>4,634</b>	<b>1,576</b>	<b>231</b>	<b>2,211</b>	<b>742</b>	<b>89</b>
<b>NON-CRIMINAL</b>						
PERSONS MISSING	774	0	0	125	0	1
JUVENILE, NON-CRIMINAL	262	0	81	5	0	11
COMMITMENTS	5	0	0	0	0	0
MISCELLANEOUS, NON-CRIMINAL	543	0	11	181	0	2
SUICIDE AND ATTEMPT	49	0	0	7	0	0
MENTALLY ILL	124	0	0	22	0	0
ACCIDENTS, TRAFFIC/VEH./BOAT	1,923	0	0	910	0	0
ACCIDENTS, MISCELLANEOUS	10	0	0	8	0	0
PERSONS DEAD	71	0	0	20	0	0
<b>SUB-TOTAL</b>	<b>3,761</b>	<b>0</b>	<b>92</b>	<b>1,278</b>	<b>0</b>	<b>14</b>

\* Homicide, Forcible Rapes, and Aggravated Assaults are counted by number of victims.

# Norwalk Station

## PART I OFFENSES CLEARED

ACTUAL KNOWN OFFENSES	STATION TOTAL	UNINCORPORATED	CITY OF LA MIRADA	CITY OF NORWALK	CITY OF SANTA FE SPRINGS
<b>TOTAL PART I OFFENSES</b>	<b>11,645</b>	<b>2,211</b>	<b>1,765</b>	<b>5,255</b>	<b>2,414</b>
NUMBER CLEARED	2,455	523	342	1,134	456
PERCENT CLEARED	21	24	19	22	19
<b>CRIMINAL HOMICIDE</b>	<b>18</b>	<b>7</b>	<b>2</b>	<b>6</b>	<b>3</b>
NUMBER CLEARED	9	5	1	3	0
PERCENT CLEARED	50	71	50	50	0
<b>FORCIBLE RAPE</b>	<b>67</b>	<b>12</b>	<b>9</b>	<b>33</b>	<b>13</b>
NUMBER CLEARED	46	13	6	20	7
PERCENT CLEARED	69	108	67	61	54
<b>ROBBERY</b>	<b>675</b>	<b>70</b>	<b>83</b>	<b>393</b>	<b>129</b>
NUMBER CLEARED	124	19	18	67	20
PERCENT CLEARED	18	27	22	17	16
<b>AGGRAVATED ASSAULT</b>	<b>1,641</b>	<b>478</b>	<b>209</b>	<b>757</b>	<b>197</b>
NUMBER CLEARED	1,100	328	140	509	123
PERCENT CLEARED	67	69	67	67	62
<b>BURGLARY</b>	<b>2,446</b>	<b>445</b>	<b>404</b>	<b>1,079</b>	<b>518</b>
NUMBER CLEARED	218	31	40	115	32
PERCENT CLEARED	9	7	10	11	6
<b>LARCENY THEFT</b>	<b>4,233</b>	<b>735</b>	<b>696</b>	<b>1,794</b>	<b>1,008</b>
NUMBER CLEARED	749	71	111	321	246
PERCENT CLEARED	18	10	16	18	24
<b>GRAND THEFT AUTO</b>	<b>2,506</b>	<b>444</b>	<b>351</b>	<b>1,172</b>	<b>539</b>
NUMBER CLEARED	199	52	24	95	28
PERCENT CLEARED	8	12	7	8	5
<b>ARSON</b>	<b>59</b>	<b>20</b>	<b>11</b>	<b>21</b>	<b>7</b>
NUMBER CLEARED	10	4	2	4	0
PERCENT CLEARED	17	20	18	19	0





## PROPERTY BY TYPE AND VALUE

	VALUE STOLEN	VALUE RECOVERED	PERCENT
<b>TOTAL</b>	<b>22,253,309</b>	<b>7,769,563</b>	<b>35</b>
CURRENCY, NOTES, ETC.	1,136,143	10,724	1
JEWELRY AND PRECIOUS METALS	950,561	6,050	1
CLOTHING AND FURS	422,943	13,161	3
LOCALLY STOLEN MOTOR VEHICLES	12,725,610	7,578,054	60
OFFICE EQUIPMENT	704,273	3,705	1
TELEVISIONS, RADIOS, STEREOS	1,026,438	15,529	2
FIREARMS	98,873	2,000	2
HOUSEHOLD GOODS	130,857	703	1
CONSUMABLE GOODS	418,265	5,779	1
LIVESTOCK	10,940	600	5
MISCELLANEOUS	4,628,406	133,258	3



# PICO RIVERA STATION

## LEGEND:

-  Unincorporated Area
-  Contract City
-  Contract City
-  Station
-  Regional Station

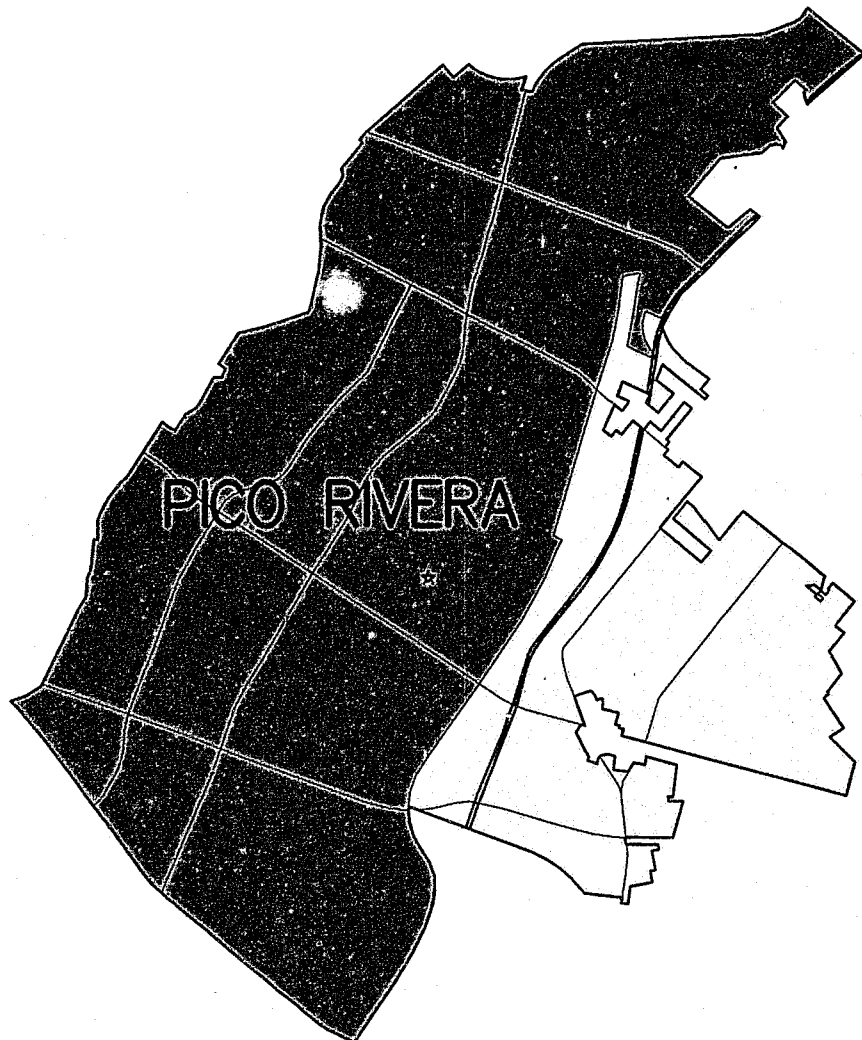

Y MAP

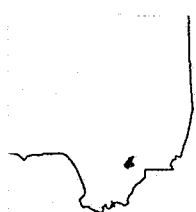

# Pico Rivera Station

## Synopsis

	CALENDAR YEAR 1992	CALENDAR YEAR 1993	PERCENT CHANGE	CRIME RATE PER 10,000 POPULATION	
				1992	1993
<b>TOTAL CASES HANDLED</b>	<b>10,108</b>	<b>9,458</b>	<b>-6</b>		
<b>PART I OFFENSES</b>	<b>3,903</b>	<b>3,806</b>	<b>-2</b>	<b>456.64</b>	<b>438.78</b>
CRIMINAL HOMICIDE	16	14	-13	1.87	1.61
FORCIBLE RAPE	23	25	9	2.69	2.88
ROBBERY	277	284	3	32.41	32.74
AGGRAVATED ASSAULT	952	830	-13	111.38	95.69
BURGLARY	733	705	-4	85.76	81.28
LARCENY THEFT	1,141	1,198	5	133.49	138.11
GRAND THEFT AUTO	717	726	1	83.89	83.70
ARSON	44	24	-45	5.15	2.77
<b>PART II OFFENSES</b>	<b>4,316</b>	<b>3,808</b>	<b>-12</b>	<b>504.95</b>	<b>439.01</b>
<b>NON-CRIMINAL CASES</b>	<b>1,889</b>	<b>1,844</b>	<b>-2</b>		
<b>TOTAL ARRESTS</b>	<b>3,784</b>	<b>2,707</b>	<b>-28</b>		
ADULT ARRESTS	3,233	2,261	-30		
JUVENILE ARRESTS	551	446	-19		
<b>TOTAL CASE ASSIGNMENTS</b>	<b>9,780</b>	<b>9,337</b>	<b>-5</b>		
<b>STOLEN AND RECOVERED PROPERTY</b>					
AMOUNT STOLEN	6,525,324	8,275,882	27		
AMOUNT RECOVERED	2,795,720	2,902,869	4		
PERCENT RECOVERED	42.8	35.1			
	AREA IN SQUARE MILES	POPULATION 1993	CRIME RATE PER 10,000 POPULATION PART I OFFENSES		PERCENT CHANGE
			1992	1993	
<b>TOTAL AREA</b>	<b>13.04</b>	<b>86,740</b>	<b>456.64</b>	<b>438.78</b>	<b>-4</b>
UNINCORPORATED AREA	4.81	26,540	456.83	426.53	-7
CITY OF PICO RIVERA	8.23	60,200	456.55	444.19	-3

# Pico Rivera Station

CASES HANDLED BY LOCATION

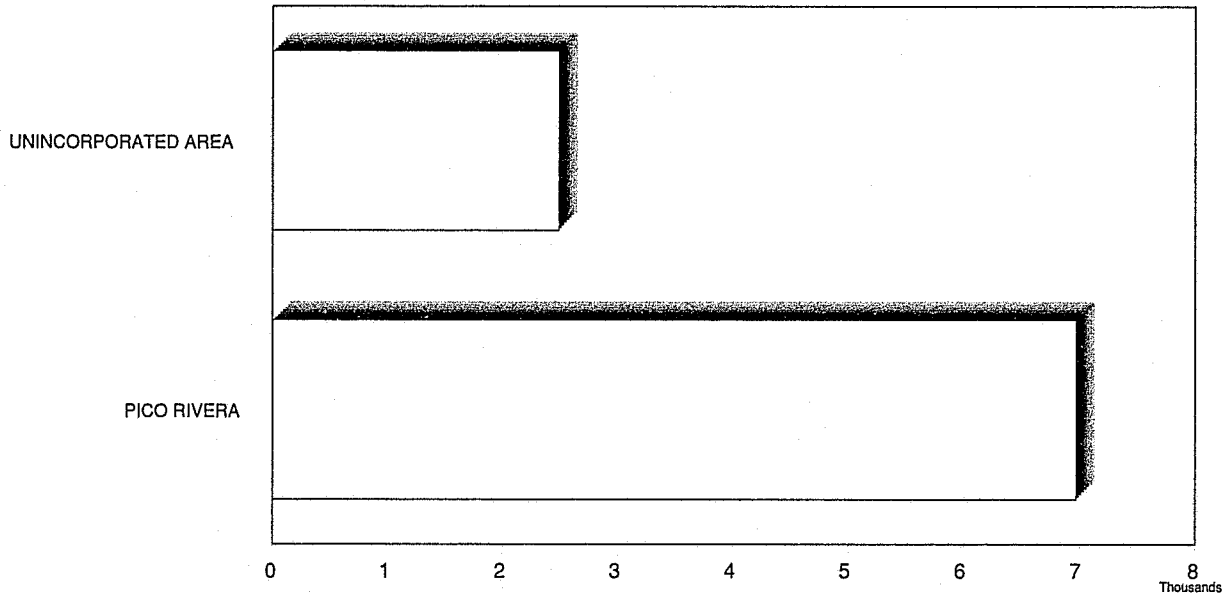

TEN MOST FREQUENT CASES HANDLED

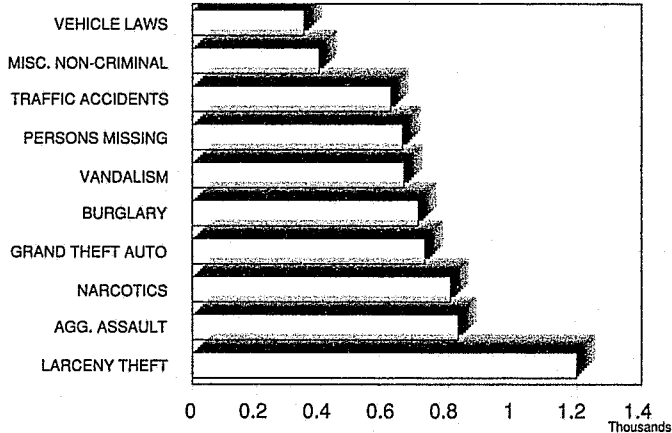

TEN MOST FREQUENT ARRESTS

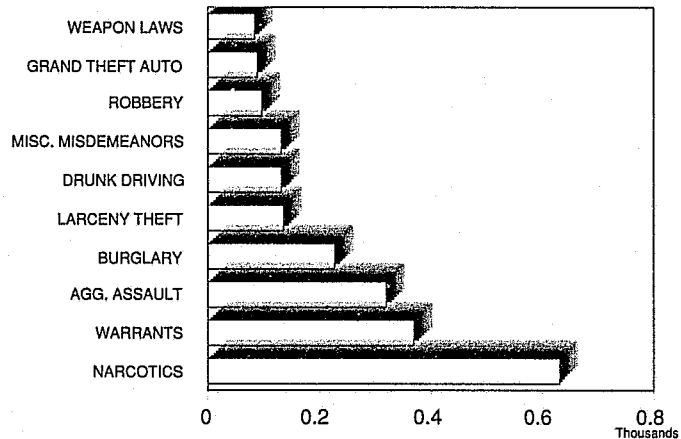

CRIME RATE PER 10,000 POPULATION

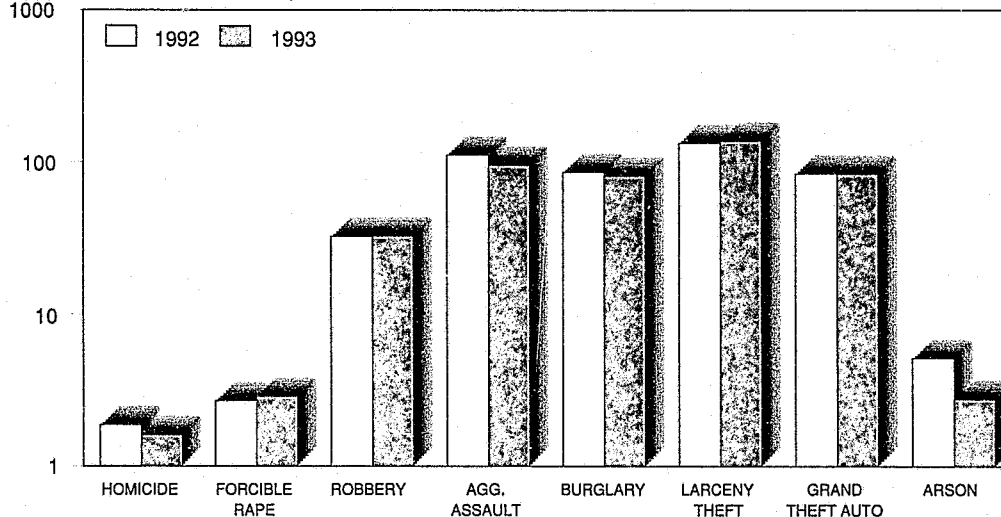



# Pico Rivera Station

INCIDENTS AND ARRESTS				
	INCIDENTS HANDLED	ADULTS ARRESTED	JUVENILES ARRESTED	INCIDENT ASSIGNMENTS
<b>CALENDAR YEAR 1993</b>	<b>9,458</b>	<b>2,261</b>	<b>446</b>	<b>9,337</b>
CALENDAR YEAR 1992	10,108	3,233	551	9,780
CALENDAR YEAR 1991	10,973	4,173	536	10,718
% CHANGE 1992 TO 1993	-6	-30	-19	-5
<b>PART I OFFENSES</b>				
CRIMINAL HOMICIDE*	14	5	1	14
FORCIBLE RAPE*	25	4	0	25
ROBBERY	284	73	24	283
AGGRAVATED ASSAULT*	830	264	56	830
BURGLARY	705	179	48	705
LARCENY THEFT	1,198	116	20	1,198
GRAND THEFT AUTO	726	56	33	726
ARSON	24	0	0	24
<b>SUB-TOTAL</b>	<b>3,806</b>	<b>697</b>	<b>182</b>	<b>3,805</b>
<b>ALL OTHER OFFENSES</b>				
FORGERY	89	6	0	89
FRAUD AND NSF CHECKS	20	25	0	20
SEX OFFENSES, FELONIES	170	29	2	167
SEX OFFENSES, MISDEMEANORS	87	3	1	87
NON-AGGRAVATED ASSAULTS	201	27	14	201
WEAPON LAWS	164	56	28	164
OFFENSES AGAINST FAMILY	7	1	0	7
NARCOTICS	806	573	58	794
LIQUOR LAWS	68	5	8	67
DRUNK/ALCOHOL/DRUGS	84	67	1	82
DISORDERLY CONDUCT	286	5	4	281
VAGRANCY	1	3	0	1
GAMBLING	0	0	0	0
DRUNK DRIVING VEHICLE/BOAT	181	131	1	181
VEHICLE/BOATING LAWS	347	55	1	329
VANDALISM	660	17	41	654
WARRANTS	6	368	1	6
RECEIVING STOLEN PROPERTY	26	48	16	26
FEDERAL OFFENSES W/O MONEY	2	0	0	2
FEDERAL OFFENSES WITH MONEY	14	0	0	14
FELONIES, MISCELLANEOUS	246	30	13	244
MISDEMEANOR, MISCELLANEOUS	343	115	17	341
<b>SUB-TOTAL</b>	<b>3,808</b>	<b>1,564</b>	<b>206</b>	<b>3,757</b>
<b>NON-CRIMINAL</b>				
PERSONS MISSING	655	0	1	651
JUVENILE, NON-CRIMINAL	12	0	55	12
COMMITMENTS	0	0	0	0
MISCELLANEOUS, NON-CRIMINAL	394	0	2	387
SUICIDE AND ATTEMPT	40	0	0	40
MENTALLY ILL	48	0	0	47
ACCIDENTS, TRAFFIC/VEH./BOAT	618	0	0	561
ACCIDENTS, MISCELLANEOUS	4	0	0	4
PERSONS DEAD	73	0	0	73
<b>SUB-TOTAL</b>	<b>1,844</b>	<b>0</b>	<b>58</b>	<b>1,775</b>

\* Homicide, Forcible Rapes, and Aggravated Assaults are counted by number of victims.

# Pico Rivera Station

	UNINCORPORATED			CITY OF PICO RIVERA		
	INCIDENTS HANDLED	ADULTS ARRESTED	JUVENILES ARRESTED	INCIDENTS HANDLED	ADULTS ARRESTED	JUVENILES ARRESTED
<b>CALENDAR YEAR 1993</b>	<b>2,489</b>	<b>549</b>	<b>133</b>	<b>6,969</b>	<b>1,712</b>	<b>313</b>
CALENDAR YEAR 1992	2,593	778	126	7,515	2,455	425
CALENDAR YEAR 1991	2,810	952	164	8,163	3,221	372
% CHANGE 1992 TO 1993	-4	-29	6	-7	-30	-26
<b>PART I OFFENSES</b>						
CRIMINAL HOMICIDE*	6	0	0	8	5	1
FORCIBLE RAPE*	7	1	0	18	3	0
ROBBERY	81	15	8	203	58	16
AGGRAVATED ASSAULT*	210	62	20	620	202	36
BURGLARY	227	36	6	478	143	42
LARCENY THEFT	360	8	4	838	108	16
GRAND THEFT AUTO	227	23	16	499	33	17
ARSON	14	0	0	10	0	0
<b>SUB-TOTAL</b>	<b>1,132</b>	<b>145</b>	<b>54</b>	<b>2,674</b>	<b>552</b>	<b>128</b>
<b>ALL OTHER OFFENSES</b>						
FORGERY	11	1	0	78	5	0
FRAUD AND NSF CHECKS	5	3	0	15	22	0
SEX OFFENSES, FELONIES	42	10	0	128	19	2
SEX OFFENSES, MISDEMEANORS	18	0	0	69	3	1
NON-AGGRAVATED ASSAULTS	62	5	2	139	22	12
WEAPON LAWS	40	12	8	124	44	20
OFFENSES AGAINST FAMILY	4	0	0	3	1	0
NARCOTICS	241	183	12	565	390	46
LIQUOR LAWS	1	0	3	67	5	5
DRUNK/ALCOHOL/DRUGS	21	18	0	63	49	1
DISORDERLY CONDUCT	105	0	0	181	5	4
VAGRANCY	0	1	0	1	2	0
GAMBLING	0	0	0	0	0	0
DRUNK DRIVING VEHICLE/BOAT	22	21	0	159	110	1
VEHICLE/BOATING LAWS	21	13	0	326	42	1
VANDALISM	241	8	14	419	9	27
WARRANTS	2	95	1	4	273	0
RECEIVING STOLEN PROPERTY	5	11	3	21	37	13
FEDERAL OFFENSES W/O MONEY	0	0	0	2	0	0
FEDERAL OFFENSES WITH MONEY	2	0	0	12	0	0
FELONIES, MISCELLANEOUS	70	6	8	176	24	5
MISDEMEANOR, MISCELLANEOUS	72	17	4	271	98	13
<b>SUB-TOTAL</b>	<b>985</b>	<b>404</b>	<b>55</b>	<b>2,823</b>	<b>1,160</b>	<b>151</b>
<b>NON-CRIMINAL</b>						
PERSONS MISSING	203	0	1	452	0	0
JUVENILE, NON-CRIMINAL	4	0	22	8	0	33
COMMITMENTS	0	0	0	0	0	0
MISCELLANEOUS, NON-CRIMINAL	111	0	1	283	0	1
SUICIDE AND ATTEMPT	12	0	0	28	0	0
MENTALLY ILL	13	0	0	35	0	0
ACCIDENTS, TRAFFIC/VEH./BOAT	2	0	0	616	0	0
ACCIDENTS, MISCELLANEOUS	2	0	0	2	0	0
PERSONS DEAD	25	0	0	48	0	0
<b>SUB-TOTAL</b>	<b>372</b>	<b>0</b>	<b>24</b>	<b>1,472</b>	<b>0</b>	<b>34</b>

\* Homicide, Forcible Rapes, and Aggravated Assaults are counted by number of victims.

# Pico Rivera Station

## PART I OFFENSES CLEARED





ACTUAL KNOWN OFFENSES	STATION TOTAL	UNINCORPORATED	CITY OF PICO RIVERA		
<b>TOTAL PART I OFFENSES</b>	<b>3,796</b>	<b>1,125</b>	<b>2,671</b>		
NUMBER CLEARED	942	227	715		
PERCENT CLEARED	25	20	27		
<b>CRIMINAL HOMICIDE</b>	<b>13</b>	<b>5</b>	<b>8</b>		
NUMBER CLEARED	4	1	3		
PERCENT CLEARED	31	20	38		
<b>FORCIBLE RAPE</b>	<b>25</b>	<b>7</b>	<b>18</b>		
NUMBER CLEARED	12	4	8		
PERCENT CLEARED	48	57	44		
<b>ROBBERY</b>	<b>284</b>	<b>81</b>	<b>203</b>		
NUMBER CLEARED	101	30	71		
PERCENT CLEARED	36	37	35		
<b>AGGRAVATED ASSAULT</b>	<b>826</b>	<b>207</b>	<b>619</b>		
NUMBER CLEARED	488	123	365		
PERCENT CLEARED	59	59	59		
<b>BURGLARY</b>	<b>705</b>	<b>227</b>	<b>478</b>		
NUMBER CLEARED	82	19	63		
PERCENT CLEARED	12	8	13		
<b>LARCENY THEFT</b>	<b>1,195</b>	<b>359</b>	<b>836</b>		
NUMBER CLEARED	184	26	158		
PERCENT CLEARED	15	7	19		
<b>GRAND THEFT AUTO</b>	<b>725</b>	<b>226</b>	<b>499</b>		
NUMBER CLEARED	71	24	47		
PERCENT CLEARED	10	11	9		
<b>ARSON</b>	<b>23</b>	<b>13</b>	<b>10</b>		
NUMBER CLEARED	0	0	0		
PERCENT CLEARED	0	0	0		

## PROPERTY BY TYPE AND VALUE

	VALUE STOLEN	VALUE RECOVERED	PERCENT
<b>TOTAL</b>	<b>8,275,882</b>	<b>2,902,869</b>	<b>35</b>
CURRENCY, NOTES, ETC.	383,957	9,187	2
JEWELRY AND PRECIOUS METALS	246,883	2,690	1
CLOTHING AND FURS	613,462	7,503	1
LOCALLY STOLEN MOTOR VEHICLES	4,636,935	2,729,667	59
OFFICE EQUIPMENT	380,996	8,613	2
TELEVISIONS, RADIOS, STEREOS	425,579	9,830	2
FIREARMS	36,982	700	2
HOUSEHOLD GOODS	164,214	1,173	1
CONSUMABLE GOODS	231,982	2,653	1
LIVESTOCK	1,920	0	0
MISCELLANEOUS	1,152,972	130,853	11

# WALNUT REGIONAL STATION

## LEGEND:

-  Unincorporated Area
-  Contract City
-  Contract City
-  Station
-  Regional Station

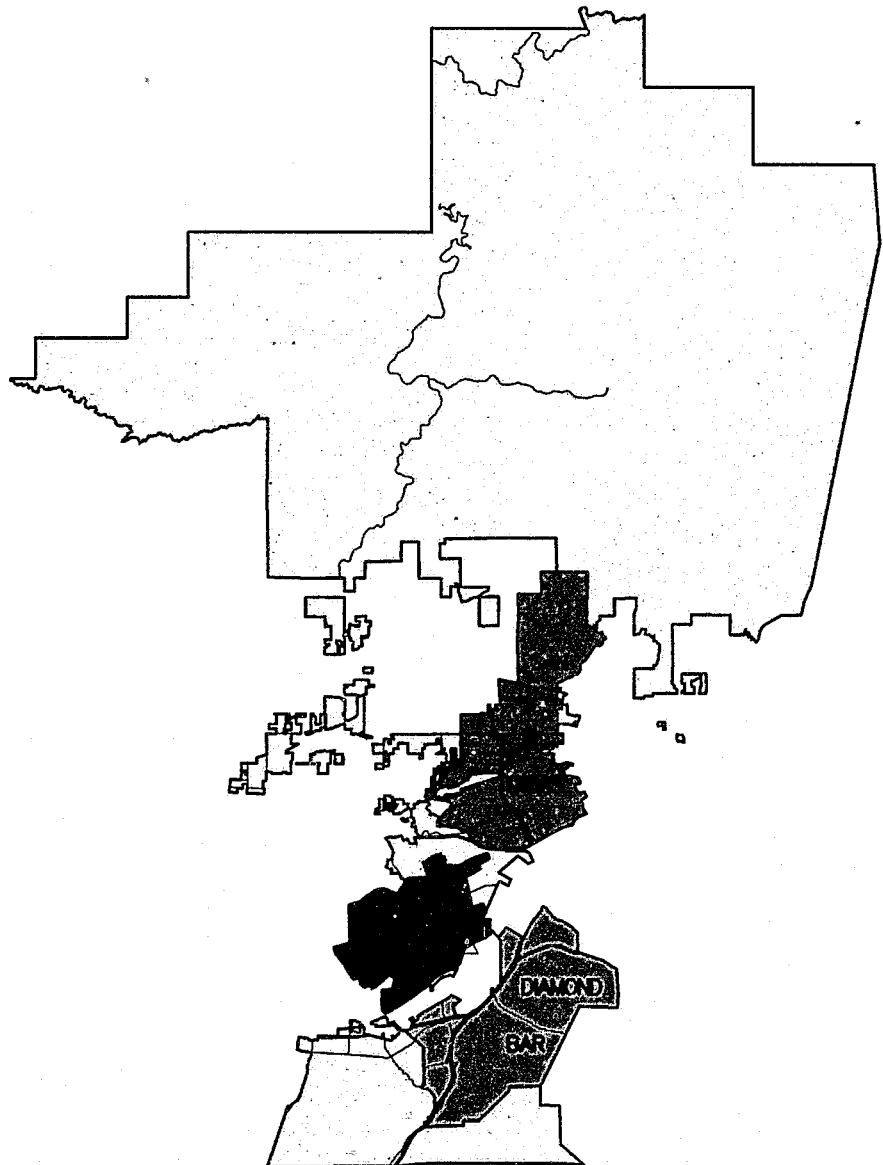

KEY MAP

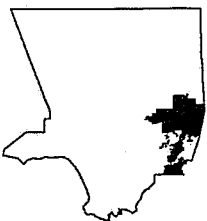

# Walnut Regional Station

## Synopsis

	CALENDAR YEAR 1992	CALENDAR YEAR 1993	PERCENT CHANGE	CRIME RATE PER 10,000 POPULATION	
				1992	1993
<b>TOTAL CASES HANDLED</b>	<b>21,044</b>	<b>21,299</b>	<b>1</b>		
<b>PART I OFFENSES</b>	<b>7,473</b>	<b>7,333</b>	<b>-2</b>	<b>349.28</b>	<b>337.95</b>
CRIMINAL HOMICIDE	12	12	0	0.56	0.55
FORCIBLE RAPE	48	48	0	2.24	2.21
ROBBERY	390	336	-14	18.23	15.48
AGGRAVATED ASSAULT	1,165	1,083	-7	54.45	49.91
BURGLARY	1,855	1,808	-3	86.70	83.32
LARCENY THEFT	2,751	2,851	4	128.58	131.39
GRAND THEFT AUTO	1,171	1,132	-3	54.73	52.17
ARSON	81	63	-22	3.79	2.90
<b>PART II OFFENSES</b>	<b>9,711</b>	<b>9,727</b>	<b>0.16</b>	<b>453.88</b>	<b>448.28</b>
<b>NON-CRIMINAL CASES</b>	<b>3,860</b>	<b>4,239</b>	<b>10</b>		
<b>TOTAL ARRESTS</b>	<b>4,377</b>	<b>3,895</b>	<b>-11</b>		
ADULT ARRESTS	3,708	3,193	-14		
JUVENILE ARRESTS	669	702	5		
<b>TOTAL CASE ASSIGNMENTS</b>	<b>20,469</b>	<b>21,032</b>	<b>3</b>		
<b>STOLEN AND RECOVERED PROPERTY</b>					
AMOUNT STOLEN	13,153,904	15,985,641	22		
AMOUNT RECOVERED	2,678,370	3,184,045	19		
PERCENT RECOVERED	20.4	19.9			
	AREA IN SQUARE MILES	POPULATION 1993	CRIME RATE PER 10,000 POPULATION PART I OFFENSES		PERCENT CHANGE
			1992	1993	
<b>TOTAL AREA</b>	<b>260.22</b>	<b>216,985</b>	<b>349.28</b>	<b>337.95</b>	<b>-3</b>
UNINCORPORATED AREA	221.48	98,885	344.38	339.49	-1
CITY OF DIAMOND BAR	14.78	54,300	346.76	315.65	-9
CITY OF SAN DIMAS	15.35	33,500	404.13	402.09	-1
CITY OF WALNUT	8.61	30,300	308.34	301.98	-2

# Walnut Regional Station

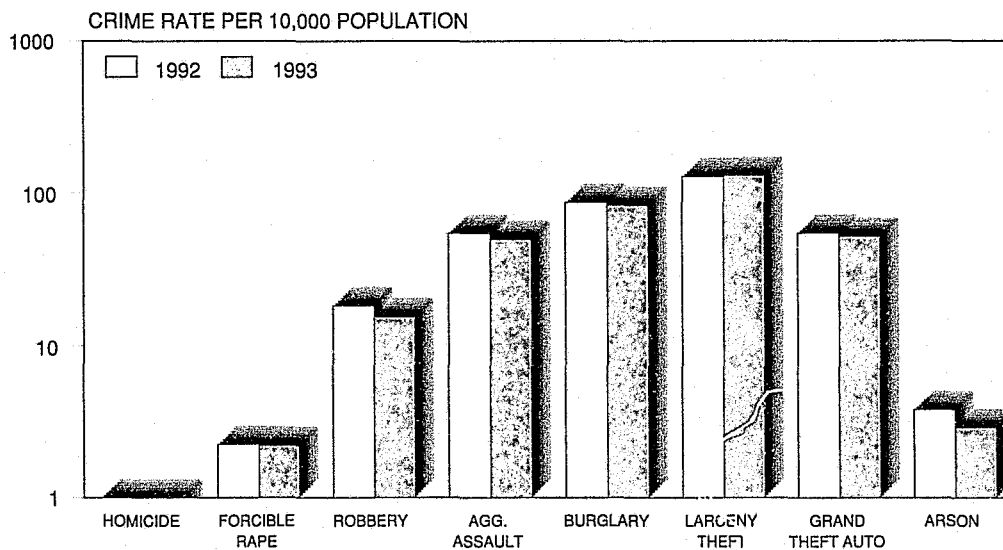
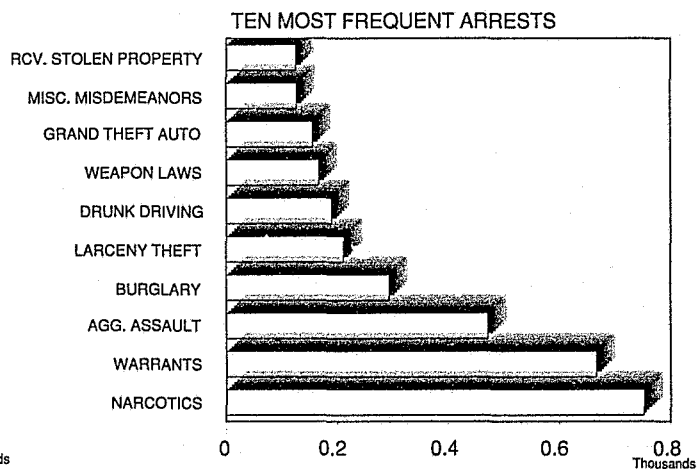
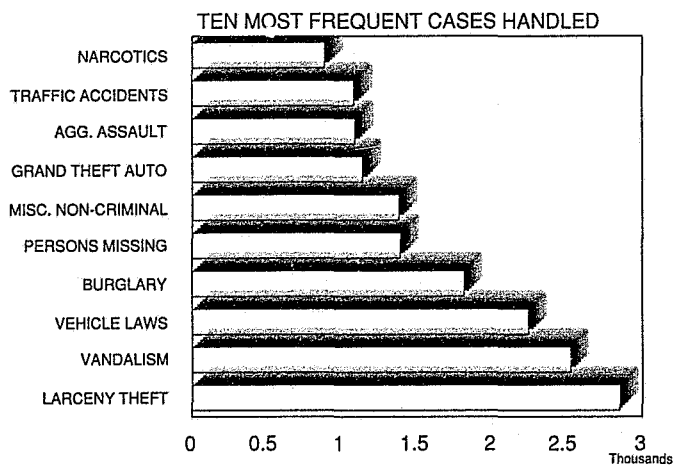
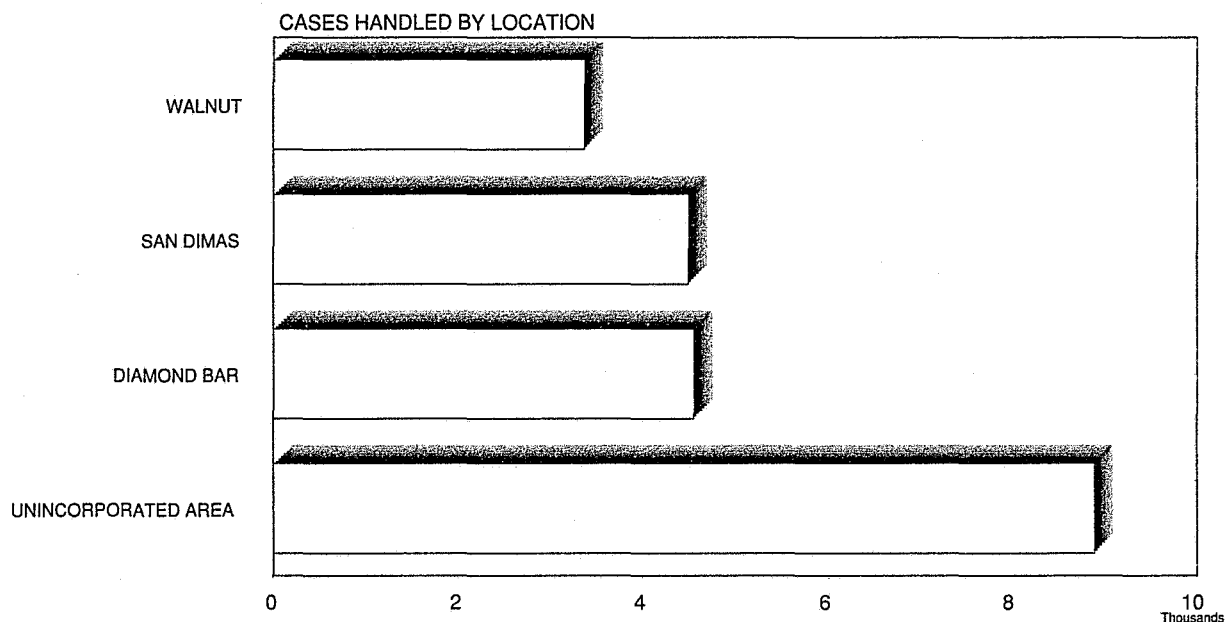

# Walnut Regional Station

INCIDENTS AND ARRESTS				
	INCIDENTS HANDLED	ADULTS ARRESTED	JUVENILES ARRESTED	INCIDENT ASSIGNMENTS
<b>CALENDAR YEAR 1993</b>	<b>21,299</b>	<b>3,193</b>	<b>702</b>	<b>21,032</b>
CALENDAR YEAR 1992	21,044	3,708	669	20,469
CALENDAR YEAR 1991	21,684	3,985	733	21,276
% CHANGE 1992 TO 1993	1	-14	5	3
<b>PART I OFFENSES</b>				
CRIMINAL HOMICIDE*	12	4	1	12
FORCIBLE RAPE*	48	11	1	48
ROBBERY	336	66	25	336
AGGRAVATED ASSAULT*	1,083	408	64	1,082
BURGLARY	1,808	190	104	1,807
LARCENY THEFT	2,851	167	45	2,851
GRAND THEFT AUTO	1,132	93	63	1,131
ARSON	63	2	0	63
<b>SUB-TOTAL</b>	<b>7,333</b>	<b>941</b>	<b>303</b>	<b>7,330</b>
<b>ALL OTHER OFFENSES</b>				
FORGERY	260	10	0	253
FRAUD AND NSF CHECKS	116	38	1	116
SEX OFFENSES, FELONIES	239	38	9	238
SEX OFFENSES, MISDEMEANORS	165	3	0	165
NON-AGGRAVATED ASSAULTS	458	64	22	456
WEAPON LAWS	386	129	38	385
OFFENSES AGAINST FAMILY	11	2	1	11
NARCOTICS	881	688	64	845
LIQUOR LAWS	74	23	6	73
DRUNK/ALCOHOL/DRUGS	66	55	1	64
DISORDERLY CONDUCT	820	12	3	816
VAGRANCY	0	0	0	0
GAMBLING	2	0	0	1
DRUNK DRIVING VEHICLE/BOAT	264	188	2	262
VEHICLE/BOATING LAWS	2,240	71	8	2,222
VANDALISM	2,520	29	95	2,456
WARRANTS	23	664	2	22
RECEIVING STOLEN PROPERTY	97	95	30	96
FEDERAL OFFENSES W/O MONEY	9	9	0	9
FEDERAL OFFENSES WITH MONEY	31	0	0	30
FELONIES, MISCELLANEOUS	394	39	14	390
MISDEMEANOR, MISCELLANEOUS	671	95	32	663
<b>SUB-TOTAL</b>	<b>9,727</b>	<b>2,252</b>	<b>328</b>	<b>9,573</b>
<b>NON-CRIMINAL</b>				
PERSONS MISSING	1,385	0	5	1,369
JUVENILE, NON-CRIMINAL	14	0	65	14
COMMITMENTS	1	0	0	0
MISCELLANEOUS, NON-CRIMINAL	1,374	0	1	1,351
SUICIDE AND ATTEMPT	142	0	0	142
MENTALLY ILL	104	0	0	104
ACCIDENTS, TRAFFIC/VEH./BOAT	1,077	0	0	1,011
ACCIDENTS, MISCELLANEOUS	35	0	0	32
PERSONS DEAD	107	0	0	106
<b>SUB-TOTAL</b>	<b>4,239</b>	<b>0</b>	<b>71</b>	<b>4,129</b>

\* Homicide, Forcible Rapes, and Aggravated Assaults are counted by number of victims.

**This page left intentionally blank.**



# Walnut Regional Station

	UNINCORPORATED			CITY OF DIAMOND BAR		
	INCIDENTS HANDLED	ADULTS ARRESTED	JUVENILES ARRESTED	INCIDENTS HANDLED	ADULTS ARRESTED	JUVENILES ARRESTED
<b>CALENDAR YEAR 1993</b>	<b>8,890</b>	<b>1,721</b>	<b>325</b>	<b>4,549</b>	<b>600</b>	<b>167</b>
CALENDAR YEAR 1992	8,736	2,127	364	4,959	617	107
CALENDAR YEAR 1991	8,834	2,211	399	5,272	629	125
% CHANGE 1992 TO 1993	2	-19	-11	-8	-3	56
<b>PART I OFFENSES</b>						
CRIMINAL HOMICIDE*	7	1	0	3	3	0
FORCIBLE RAPE*	27	7	0	6	0	0
ROBBERY	190	39	14	67	14	4
AGGRAVATED ASSAULT*	592	245	24	206	63	19
BURGLARY	796	97	46	390	60	21
LARCENY THEFT	1,152	78	20	705	48	13
GRAND THEFT AUTO	561	62	40	323	15	15
ARSON	32	0	0	14	0	0
<b>SUB-TOTAL</b>	<b>3,357</b>	<b>529</b>	<b>144</b>	<b>1,714</b>	<b>203</b>	<b>72</b>
<b>ALL OTHER OFFENSES</b>						
FORGERY	93	4	0	85	3	0
FRAUD AND NSF CHECKS	44	15	1	40	9	0
SEX OFFENSES, FELONIES	143	23	6	33	5	0
SEX OFFENSES, MISDEMEANORS	66	2	0	13	0	0
NON-AGGRAVATED ASSAULTS	231	37	10	92	11	7
WEAPON LAWS	239	87	18	60	18	5
OFFENSES AGAINST FAMILY	6	0	0	2	2	0
NARCOTICS	511	407	28	127	112	6
LIQUOR LAWS	59	11	2	4	5	1
DRUNK/ALCOHOL/DRUGS	31	28	0	10	9	0
DISORDERLY CONDUCT	293	6	1	218	5	1
VAGRANCY	0	0	0	0	0	0
GAMBLING	2	0	0	0	0	0
DRUNK DRIVING VEHICLE/BOAT	103	68	1	57	44	1
VEHICLE/BOATING LAWS	802	32	4	376	16	2
VANDALISM	763	13	32	463	8	36
WARRANTS	6	327	1	4	105	1
RECEIVING STOLEN PROPERTY	58	57	18	19	20	7
FEDERAL OFFENSES W/O MONEY	3	1	0	4	8	0
FEDERAL OFFENSES WITH MONEY	18	0	0	6	0	0
FELONIES, MISCELLANEOUS	166	17	8	78	10	6
MISDEMEANOR, MISCELLANEOUS	385	57	8	72	7	8
<b>SUB-TOTAL</b>	<b>4,022</b>	<b>1,192</b>	<b>138</b>	<b>1,763</b>	<b>397</b>	<b>81</b>
<b>NON-CRIMINAL</b>						
PERSONS MISSING	766	0	1	223	0	3
JUVENILE, NON-CRIMINAL	7	0	41	5	0	11
COMMITMENTS	0	0	0	0	0	0
MISCELLANEOUS, NON-CRIMINAL	537	0	1	259	0	0
SUICIDE AND ATTEMPT	80	0	0	25	0	0
MENTALLY ILL	33	0	0	17	0	0
ACCIDENTS, TRAFFIC/VEH./BOAT	29	0	0	511	0	0
ACCIDENTS, MISCELLANEOUS	11	0	0	7	0	0
PERSONS DEAD	48	0	0	25	0	0
<b>SUB-TOTAL</b>	<b>1,511</b>	<b>0</b>	<b>43</b>	<b>1,072</b>	<b>0</b>	<b>14</b>

\* Homicide, Forcible Rapes, and Aggravated Assaults are counted by number of victims.

# Walnut Regional Station

(continued)

	CITY OF SAN DIMAS			CITY OF WALNUT		
	INCIDENTS HANDLED	ADULTS ARRESTED	JUVENILES ARRESTED	INCIDENTS HANDLED	ADULTS ARRESTED	JUVENILES ARRESTED
<b>CALENDAR YEAR 1993</b>	<b>4,491</b>	<b>537</b>	<b>114</b>	<b>3,369</b>	<b>335</b>	<b>96</b>
CALENDAR YEAR 1992	4,117	543	110	3,232	421	88
CALENDAR YEAR 1991	4,567	723	136	3,011	422	73
% CHANGE 1992 TO 1993	9	-1	4	4	-20	9
<b>PART I OFFENSES</b>						
CRIMINAL HOMICIDE*	0	0	0	2	0	1
FORCIBLE RAPE*	7	2	1	8	2	0
ROBBERY	47	7	4	32	6	3
AGGRAVATED ASSAULT*	163	59	7	122	41	14
BURGLARY	322	21	17	300	12	20
LARCENY THEFT	644	25	9	350	16	3
GRAND THEFT AUTO	155	9	3	93	7	5
ARSON	9	1	0	8	1	0
<b>SUB-TOTAL</b>	<b>1,347</b>	<b>124</b>	<b>41</b>	<b>915</b>	<b>85</b>	<b>46</b>
<b>ALL OTHER OFFENSES</b>						
FORGERY	60	1	0	22	2	0
FRAUD AND NSF CHECKS	22	11	0	10	3	0
SEX OFFENSES, FELONIES	39	4	1	24	6	2
SEX OFFENSES, MISDEMEANORS	50	1	0	36	0	0
NON-AGGRAVATED ASSAULTS	84	10	2	51	6	3
WEAPON LAWS	47	12	8	40	12	7
OFFENSES AGAINST FAMILY	3	0	1	0	0	0
NARCOTICS	172	120	28	71	49	2
LIQUOR LAWS	9	7	2	2	0	1
DRUNK/ALCOHOL/DRUGS	15	11	1	10	7	0
DISORDERLY CONDUCT	191	1	1	118	0	0
VAGRANCY	0	0	0	0	0	0
GAMBLING	0	0	0	0	0	0
DRUNK DRIVING VEHICLE/BOAT	81	57	0	23	19	0
VEHICLE/BOATING LAWS	551	12	1	511	11	1
VANDALISM	524	6	15	770	2	12
WARRANTS	8	122	0	5	110	0
RECEIVING STOLEN PROPERTY	10	9	0	10	9	5
FEDERAL OFFENSES W/O MONEY	0	0	0	2	0	0
FEDERAL OFFENSES WITH MONEY	3	0	0	4	0	0
FELONIES, MISCELLANEOUS	105	6	0	45	6	0
MISDEMEANOR, MISCELLANEOUS	146	23	6	68	8	10
<b>SUB-TOTAL</b>	<b>2,120</b>	<b>413</b>	<b>66</b>	<b>1,822</b>	<b>250</b>	<b>43</b>
<b>NON-CRIMINAL</b>						
PERSONS MISSING	267	0	1	129	0	0
JUVENILE, NON-CRIMINAL	2	0	6	0	0	7
COMMITMENTS	0	0	0	1	0	0
MISCELLANEOUS, NON-CRIMINAL	346	0	0	232	0	0
SUICIDE AND ATTEMPT	20	0	0	17	0	0
MENTALLY ILL	41	0	0	13	0	0
ACCIDENTS, TRAFFIC/VEH./BOAT	316	0	0	221	0	0
ACCIDENTS, MISCELLANEOUS	6	0	0	11	0	0
PERSONS DEAD	26	0	0	8	0	0
<b>SUB-TOTAL</b>	<b>1,024</b>	<b>0</b>	<b>7</b>	<b>632</b>	<b>0</b>	<b>7</b>

\* Homicide, Forcible Rapes, and Aggravated Assaults are counted by number of victims.

# Walnut Regional Station

PART I OFFENSES CLEARED					
ACTUAL KNOWN OFFENSES	STATION TOTAL	UNINCORPORATED	CITY OF DIAMOND BAR	CITY OF SAN DIMAS	CITY OF WALNUT
<b>TOTAL PART I OFFENSES</b>	<b>7,308</b>	<b>3,351</b>	<b>907</b>	<b>1,342</b>	<b>1,708</b>
NUMBER CLEARED	1,591	844	156	277	314
PERCENT CLEARED	22	25	17	21	18
<b>CRIMINAL HOMICIDE</b>	<b>12</b>	<b>7</b>	<b>2</b>	<b>0</b>	<b>3</b>
NUMBER CLEARED	4	2	0	0	2
PERCENT CLEARED	33	29	0	0	67
<b>FORCIBLE RAPE</b>	<b>47</b>	<b>27</b>	<b>8</b>	<b>7</b>	<b>5</b>
NUMBER CLEARED	32	20	6	3	3
PERCENT CLEARED	68	74	75	43	60
<b>ROBBERY</b>	<b>336</b>	<b>190</b>	<b>32</b>	<b>47</b>	<b>67</b>
NUMBER CLEARED	83	41	9	14	19
PERCENT CLEARED	25	22	28	30	28
<b>AGGRAVATED ASSAULT</b>	<b>1,076</b>	<b>590</b>	<b>119</b>	<b>163</b>	<b>204</b>
NUMBER CLEARED	826	469	84	127	146
PERCENT CLEARED	77	79	71	78	72
<b>BURGLARY</b>	<b>1,807</b>	<b>796</b>	<b>299</b>	<b>322</b>	<b>390</b>
NUMBER CLEARED	213	99	27	45	42
PERCENT CLEARED	12	12	9	14	11
<b>LARCENY THEFT</b>	<b>2,839</b>	<b>1,150</b>	<b>346</b>	<b>641</b>	<b>702</b>
NUMBER CLEARED	331	155	22	70	84
PERCENT CLEARED	12	13	6	11	12
<b>GRAND THEFT AUTO</b>	<b>1,129</b>	<b>560</b>	<b>93</b>	<b>153</b>	<b>323</b>
NUMBER CLEARED	98	56	8	17	17
PERCENT CLEARED	9	10	9	11	5
<b>ARSON</b>	<b>62</b>	<b>31</b>	<b>8</b>	<b>9</b>	<b>14</b>
NUMBER CLEARED	4	2	0	1	1
PERCENT CLEARED	6	6	0	11	7

PROPERTY BY TYPE AND VALUE			
	VALUE STOLEN	VALUE RECOVERED	PERCENT
<b>TOTAL</b>	<b>15,985,641</b>	<b>3,184,045</b>	<b>20</b>
CURRENCY, NOTES, ETC.	3,235,034	4,268	0
JEWELRY AND PRECIOUS METALS	1,121,556	27,669	2
CLOTHING AND FURS	157,923	3,008	2
LOCALLY STOLEN MOTOR VEHICLES	7,054,188	3,054,721	43
OFFICE EQUIPMENT	702,428	10,934	2
TELEVISIONS, RADIOS, STEREOS	1,160,793	9,362	1
FIREARMS	91,227	1,125	1
HOUSEHOLD GOODS	150,016	7,182	5
CONSUMABLE GOODS	119,106	1,990	2
LIVESTOCK	1,050	0	0
MISCELLANEOUS	2,192,320	63,786	3

# A

A Year in Review 2

A.V.'s Most Wanted 85

ACCIS *See: Automated Systems - Automated Commercial Crimes Information System*

## Accounting

Accounts Payable 53

Cost Accounting 54

General Accounting 53

Special Fund Accounting 53

Administrative Headquarters Refurbishment Project

*See: Programs/Projects - Facilities Management Services*

Administrative Section 55

Administrative Unit 55

Adopt-A-SANE School *See: Youth Programs - Substance Abuse Narcotics Education*

Adult and Juvenile Arrests by Year 130

Adults Arrested by Charge and Disposition 126

Advanced Officer Training 10

Advanced Tactical Communications workshop 41

Advanced Training Detail 20

Advocacy Unit 17

Aero Bureau *See: Special Enforcement/Aero Bureau*

Affirmative Action Unit 9

AFIS *See: Automated Systems - Automated Fingerprint Identification Systems*

After School Programs *See: Youth Programs - Substance Abuse Narcotics Education*

Agoura Hills, *See: Contract Cities*

Air Rescue 5 48

AJIS *See: Automated Systems - Automated Justice Information System*

Alcohol Awareness Program *See: Programs/Projects - Health and Safety Unit*

Alhambra Court *See: Courts*

Alpha Processing Team 56

Altadena Kinneloa Fire *See: Fires*

Americans with Disabilities Act 56

Ancillary Services 56

Antelope Valley Abuse Network Team 26

Antelope Valley Station 34, 85

Anti-Hate Crime Taskforce 87

APIS *See: Automated Systems - Automated Personnel Information System*

Arrest Summary 124

Arson Watch *See: Programs/Projects - Crescenta Valley Station*

Arson/Explosives Detail 23

Artesia *See: Contract Cities*

ATPS *See: Automated Systems - Automated Timekeeping and Personnel System*

Audit Training Unit 57

Automated Commercial Crimes Information System

*See: Automated Systems - Detective Division or Executive Offices*

Automated Fingerprint Identification Systems *See: Automated Systems - Records and Identification Bureau*

Automated Justice Information System *See: Automated Systems - Data Systems Bureau*

Automated Personnel Information System *See: Automated Systems - Data Systems Bureau*

## Automated Systems

Communications and Fleet Management Bureau

Justice Data Interface Controller System 72

## Data Systems Bureau

Automated Justice Information System 74

Automated Personnel Information System 74

Automated Timekeeping and Personnel System 74

Countywide Warrant System 74

Distribution Tracking System 75

Regional Allocation of Police Services System 73

Sheriff's Data Network 73

## Detective Division

Automated Commercial Crimes Information System 24

## Executive Offices

Automated Commercial Crimes Information System 10

## Fiscal Administration

Countywide Accounting and Purchasing System 53

Evidence and Property Inventory Control System 54

## Personnel Administration

Countywide Timekeeping and Personnel/Payroll System 57

Records and Identification Bureau

Automated Fingerprint Identification Systems 75

Countywide Warrant System 75

LACRIS Live-Scan 75

Los Angeles County Regional Identification System 75

Personal History Index 75

Safe Streets Bureau

Gang Reporting Evaluation and Tracking System 40

Scientific Services Bureau

Blood Alcohol Testing System 76

Automated Timekeeping and Personnel System *See: Automated Systems - Data Systems Bureau*

Avalon Station 45

Avalon *See: Contract Cities*

AVANT *See: Antelope Valley Abuse Network Team*

## B

---

Background Investigations Unit 56

Bail Deviation Committee 41

BAT *See: Burglary Apprehension Team*

BATS *See: Automated Systems - Blood Alcohol Testing System*

Bellflower *See: Contract Cities*

Benefits Unit 56

Bicycle Patrol *See: Community Based Policing*

Bicycle Patrol Tactics Course 20

bicycle patrol team *See: Community Based Policing*

Block Grant *See: Grants - Walnut Regional Station*

Blood Alcohol Testing System *See: Automated Systems - Scientific Services Bureau*

Bloodborne Pathogens Programs *See: Programs/Projects - Health and Safety Unit*

Bonus Audit Project *See: Programs/Projects - Personnel Administration*

Bookmaking Unit 83

Bradbury *See: Contract Cities*

Budget Challenge 2

Budget Services 54

Budgeted Positions for the Department 115

Burbank Courthouse *See: Courts*

Burglary Apprehension Team 40

Business Machine Repairs 92

## C

---

Cadet Training 10

Calabasas *See: Contract Cities*

Cal-ID Unit 95

California National Guard 26, 34

California Stop Crime Coalition 40

Camp COURAGE *See: Youth Programs - Industry Station*

Cargo CATs *See: Cargo Criminal Apprehension Team*

Cargo Criminal Apprehension Team 40

carjacking cases 27

Carson Station 37

Carson *See: Contract Cities*

Casino Operations 83

Central Property and Evidence 54

Central Supply/Logistics 54

Century Station *See: Firestone/Lynwood Station*

Cerritos *See: Contract Cities*

Charter Oak/Azusa Youth Athletic Leagues *See: Youth Programs - Walnut Regional Station*

Chemical Processing Unit 95

Child Outreach Program *See: Youth Programs - Carson Station*

Children Services Unit 76

Chop Shop case 27

Citation Release *See: Programs/Projects - Custody Division*

Citizen's Academy *See: Community Based Policing - Walnut Regional Station*

City of Hope Bike-a-Thon 38

Citywalk 87

Civil Litigation Unit 80

- Civil Service Commission 17
- Civilian Advisory Board *See: Community Based Policing - Walnut Regional Station*
- Classification/Compensation Unit 56
- Clerks' Detail 62
- COBRA *See: Community Based Policing - Community-Oriented Bashing Recognition and Abatement*
- Code Enforcement Merger 45
- College Day *See: Programs/Projects - Executive Offices*
- Commerce *See: Contract Cities*
- Commercial Crimes Bureau 23
- Communications and Fleet Management Bureau 71
- Community Advisory Committees 33
- Community Based Policing
- Antelope Valley Station
    - High Desert Storm 85
    - Partners Against Crime 85
    - Volunteers Organized to Improve Community Environment Program 85
  - East Los Angeles Station
    - bicycle patrol team 31
    - foot patrol team 31
  - Firestone/Lynwood Station
    - Bicycle Patrol 38
  - Industry Station
    - Bicycle Patrol 46
  - Lennox/Marina Del Rey Stations
    - Community Problem Action Committee 38
  - Norwalk Regional Station
    - La Mirada Public Safety Center 47
    - Santa Fe Springs Police Services Center 47
  - Walnut Regional Station
    - Citizen's Academy 49
    - Civilian Advisory Board 49
  - West Hollywood Station
    - Community-Oriented Bashing Recognition and Abatement 87
- Community Law Enforcement Survey 33
- Community Problem Action Committee *See: Community Based Policing - Lennox/Marina Del Rey Stations*
- Community-Oriented Bashing Recognition and Abatement *See: Community Based Policing - West Hollywood Station*
- ComPAC *See: Community Based Policing - Community Problem Action Committee*
- Comparative Crime Rates by Station and Cities 119
- Comparison Unit 95
- Compton Court Video Arraignment Project  
*See: Programs/Projects - Court Services East Bureau*
- Compton police officers 25, 39
- Consolidated Timekeeping 56
- Contract Cities
- Agoura Hills 176, 177, 180, 183
  - Artesia 280, 281, 284, 288
  - Avalon 266, 267, 269, 270
  - Bellflower 280, 281, 285, 288
  - Bradbury 192, 193, 196, 199
  - Calabasas 176, 177, 181, 183
  - Carson 208, 209, 211, 212
  - Cerritos 280, 281, 285, 288
  - Commerce 168, 169, 172, 174
  - Cudahy 168, 169, 173, 174
  - Diamond Bar 306, 307, 310, 312
  - Duarte 192, 193, 197, 199
  - Hawaiian Gardens 280, 281, 286, 289
  - Hidden Hills 176, 177, 183
  - Industry 272, 273, 276, 278
  - La Canada/Flintridge 162, 163, 165, 166
  - La Habra Heights 272, 273, 277, 278
  - La Mirada 292, 293, 296, 298
  - La Puente 272, 273, 277, 278
  - Lakewood 280, 281, 286, 289
  - Lancaster 154, 155, 158, 160
  - Lawndale 38, 226, 227, 229, 230
  - Lomita 238, 239, 242, 245
  - Lynwood 220, 221, 223, 224
  - Malibu 176, 177, 184
  - Norwalk 292, 293, 297, 298
  - Palmdale 154, 155, 159, 160
  - Paramount 280, 281, 287, 289
  - Pico Rivera 300, 301, 303, 304
  - Rancho Palos Verdes 238, 239, 243, 245
  - Rolling Hills 238, 239, 243, 245
  - Rolling Hills Estates 238, 239, 244, 246

Rosemead 192, 193, 197, 199  
 San Dimas 306, 307, 311, 312  
 Santa Clarita 186, 187, 189, 190  
 Santa Fe Springs 292, 293, 297, 298  
 South El Monte 192, 193, 198, 200  
 Temple City 192, 193, 198, 200  
 Walnut 306, 307, 311, 312  
 West Hollywood 254, 255, 257, 258  
 Westlake Village 176, 177, 182, 184  
 Contract Compliance 91  
 Contract Law Enforcement Bureau 11  
 COP *See: Youth Programs - Child Outreach Program*  
 Core Agency 42  
 Correctional Treatment Center *See: Inpatient Housing*  
 County Counsels 10  
 Countywide Accounting and Purchasing System  
     *See: Automated Systems - Fiscal Administration*  
 Countywide Timekeeping and Personnel/Payroll System  
     *See: Automated Systems - Personnel Administration*  
 Countywide Warrant System *See: Automated Systems - Data  
     Systems Bureau or Records and Identification Bureau*  
 Court Quality Program 46  
 Court Services Division 59, 61  
 Court Services East Bureau 61  
 Court Services Headquarters Unit 62  
 Court Services West Bureau 61  
 Courts  
     Alhambra Court 62  
     Burbank Courthouse 61  
     Criminal Courts Building 61  
     Los Angeles Municipal Court District 61  
     North Hollywood Superior Courthouse 61  
     Van Nuys Superior Courthouse 61  
 Crescenta Valley Sheriff's Support Group  
     *See: Programs/Projects - Crescenta Valley Station*  
 Crescenta Valley Station 31  
 Crime Analysis Program *See: Programs/Projects - Management  
     Information Services*  
 Crime Clock 116  
 Crime Scene Investigation and Identification Sections 95

Criminal Courts Building *See: Courts*  
 Crisis Negotiations Unit 50  
 Cudahy *See: Contract Cities*  
 Cultural Diversity Class 9  
 Cultural Diversity Section 20  
 Custody Division 63, 64  
 Custody Division Reorganization 65  
 CWS *See: Automated Systems - Countywide Warrant System*  
 CWTAPPS *See: Automated Systems - Countywide Timekeeping  
     and Personnel/Payroll System*

## D

---

Data Systems Bureau 73  
 Department Budget 6  
 Department of Fair Employment and Housing 9  
 Departmental Personnel Strength 114  
 Detective Bureau Management School 41  
 Detective Division 21  
 Diamond Bar *See: Contract Cities*  
 Directed Patrol  
     East Los Angeles Station 31  
         special problems teams 31  
     Industry Station  
         Selective Enforcement Team 46  
     Norwalk Regional Station  
         Problem Specific Policing Taskforce 47  
 Discovery Unit 19  
 Distribution Tracking System *See: Automated Systems - Data  
     Systems Bureau*  
 District Attorney Hate Crime Taskforce 41  
 DNA Program Development *See: Programs/Projects - Scientific  
     Services Bureau*  
 Domestic Violence 138  
 Domestic Violence Committee 41  
 Drug Testing Program *See: Programs/Projects - Risk Management  
     Bureau*

Drugs, Pregnancy, and You *See: Youth Programs - Substance Abuse Narcotics Education*

Duarte *See: Contract Cities*

## E

---

Early Release *See: Programs/Projects - Custody Division*

East Los Angeles Sheriff's Youth Athletic League *See: Youth Programs - East Los Angeles Station*

Eddie Heredia Boxing Club *See: Programs/Projects - East Los Angeles Station*

Elder Abuse Committee 41

Emergency Operations Bureau 33

Emergency Operations Center 33

Emergency Vehicle Operations Center 20

Employee Assistance Section 55

Employee Recognition/Wall of Fame 33

Employee Relations Commission 17

Environmental Regulatory Compliance 91

EOB *See: Emergency Operations Bureau*

EOC *See: Emergency Operations Center*

EPC *See: Executive Planning Council*

EPIC *See: Automated Systems - Evidence and Property Inventory Control System*

Equal Employment Opportunity Program  
*See: Programs/Projects - Executive Offices*

Evidence and Property Inventory Control System *See: Automated Systems - Fiscal Administration*

EVOC *See: Emergency Operations Center*

Executive Offices 7

Executive Planning Council 10

Explorer Program 12, 13

## F

---

Facilities Management Services 53, 91

Facilities Planning Services 53

Facilities Procurement 54

Facilities Upkeep 54

false alarm reduction program *See: Programs/Projects - East Los Angeles Station*

Family Abuse Intervention Resources  
*See: Programs/Projects - Crescenta Valley Station*

Family Preservation Committee 41

FBI DRUGFIRE Project *See: Programs/Projects - Scientific Services Bureau*

Federal Equal Employment Opportunity Commission 9

Field Operations Region I 29, 147

Field Operations Region II 35, 201

Field Operations Region III 43, 259

Field Operations Schools 41

Field Operations Services Summary 139

Field Operations Support Services Unit 41

Firearms Identification Section 76

Fires

Altadena Kinneloa 2, 23

Malibu Old Topanga 2, 23, 25

Firestone/Lynwood Station 37

Fiscal Administration 53

Fiscal Management Unit 74

Fleet Management 71

Fleet Operations Unit 71

FMS *See: Facilities Management Services*

foot patrol team *See: Community Based Policing*

Force Training Detail 20

Foreign Prosecution Unit 25

Forgery/Fraud Detail 23

FOSS *See: Field Operations Support Services Unit*

Friends of Altadena Station *See: Programs/Projects - Crescenta Valley Station*

Fugitive Apprehension Unit 84

Fugitive Operations Unit 84



## G

---

- Gang and Graffiti Committee *See: Gangs - Lomita Station*
- Gang Enforcement Team 39
- Gang Reporting Evaluation and Tracking System *See: Automated Systems - Safe Streets Bureau*
- Gangs
  - Lakewood Station
    - Team Approach Regarding Gang Enforcement 89
  - Lomita Station
    - Gang and Graffiti Committee 39
  - Santa Clarita Valley Station
    - Santa Clarita Anti-Gang Taskforce 32
- GET *See: Gang Enforcement Team*
- Graffiti Abatement *See: Programs/Projects - Lost Hills Regional Station*
- Graffiti Abatement Team *See: Programs/Projects*
- Grants
  - Industry Station
    - Police Resource Optimization System Grant 46
  - Traffic Operation Management-Enforcement and Education 12
  - Walnut Regional Station
    - Block Grant 49
- GREAT System *See: Automated Systems - Gang Reporting Evaluation and Tracking System*
- Gun Dump 11
- Gypsy Vehicles Recovery case 27

## H

---

- Hawaiian Gardens *See: Contract Cities*
- Health and Safety Section 55
- Health and Safety Unit 54
- Hidden Hills *See: Contract Cities*
- High Desert Storm *See: Community Based Policing - Antelope Valley Station*

Highlighted Units 79

Homicide Bureau 25

## I

---

- ICIB *See: Internal Criminal Investigations Bureau*
- Industrial Relations Detail 12, 14
- Industry Station 46
- Industry *See: Contract Cities*
- Injury and Illness Prevention Program
  - See: Programs/Projects - Health and Safety Unit*
- Inmate Population Management 66
- Inpatient Housing
  - Correctional Treatment Center 66
  - Intermediate Care 66
  - Sheltered Living 66
- Inspectional Services Unit 81
- Intermediate Care *See: Inpatient Housing*
- Internal Affairs Bureau 18
- Internal Affairs Force Investigation Team 18
- Internal Audit 54
- Internal Criminal Investigations Bureau 19
- international cases 27
- IRC Screening program *See: Programs/Projects - Medical Services*

## J, K

---

- Jail Closures
  - Hall of Justice Jail 3, 65
  - Mira Loma Facility 65
- JDIC *See: Automated Systems - Justice Data Interface Controller System*
- JIB *See: Juvenile Investigations Bureau*
- JIC *See: Joint Information Center*
- "John Stings" 83

Joint Information Center 11

Justice Data Interface Controller System *See:* Automated Systems - Communications and Fleet Management Bureau

Juvenile Investigations Bureau 26

Juveniles Arrested by Charge, Sex, and Age 136

Juveniles Arrested by Charge, Sex, and Disposition 128

Kolts Commission 19

## L

---

La Canada/Flintridge *See:* Contract Cities

La Habra Heights *See:* Contract Cities

La Mirada Public Safety Center *See:* Community Based Policing - Norwalk Regional Station

La Mirada *See:* Contract Cities

La Puente *See:* Contract Cities

LACRIS Live-Scan *See:* Automated Systems - Records and Identification Bureau

LACRIS *See:* Automated Systems - Los Angeles County Regional Identification System

Lakewood Station 49, 89

Lakewood *See:* Contract Cities

Lancaster *See:* Contract Cities

LASO Foundation 10

Lawndale *See:* Contract Cities

Legal Advisory Unit 10

Legal and Sales Detail 62

Lennox Station Community Youth Center *See:* Youth Programs - Lennox/Marina Del Rey Stations

Lennox/Marina Del Rey Stations 38

License Unit 83

LoJack 72

Lomita Station 38

Lomita *See:* Contract Cities

Long Beach contract 90

Los Angeles County Bar Law Enforcement Committee 41

Los Angeles Municipal Court District *See:* Courts

Lost Hills Regional Station 32

Loving Unfortunate Victims *See:* Programs/Projects - Crescenta Valley Station

Lynwood Station *See:* Firestone/Lynwood Station

Lynwood *See:* Contract Cities

## M

---

Mainframe Systems Support Unit 74

Malibu Old Topanga Fire *See:* Fires

Malibu Station *See:* Lost Hills Regional Station

Malibu *See:* Contract Cities

Management Information Services 76

Manuals and Orders Unit 81

Maps

Antelope Valley Station 155

Avalon Station 267

Carson Station 209

Crescenta Valley Regional Station 163

East Los Angeles Station 169

Firestone Station 215

Industry Station 273

Lakewood Station 281

Lennox Station 227

Lomita Station 239

Lost Hills Regional Station 177

Lynwood Station 221

Marina Del Rey Station 233

Norwalk Station 293

Patrol Area Boundaries 5

Pico Rivera Station 301

Santa Clarita Valley Station 187

Temple Station 193

Transit Services Bureau 249

Walnut Regional Station 307

West Hollywood Station 255

Marina Del Rey Station *See: Lennox/Marina Del Rey Stations*  
Marshal Merger 3, 61

MCAD *See: Multijurisdictional Criminal Apprehension Detail*

Medical Services 66

Mental Evaluation Team 49

Mental Health Law Enforcement Relations Committee 41

Message from the Sheriff 1

MET *See: Mental Evaluation Team*

Metro Blue Line 11, 42, 248, 249, 251, 252

Metro Detail 84

Metro Green Line 42

Metro Vice Bureau *See: Special Investigations Bureau*

Metrolink 11, 42, 248, 249, 251, 252

Metrolink Unit 20, 42

Metropolitan Transportation Authority 42

Missing Persons Unit 25

Mission Specific Rotation Program  
*See: Programs/Projects - Special Enforcement/Aero  
Bureau*

Morals Unit 83

Motorcycle Unit 42

MSS *See: Mainframe Systems Support Unit*

MTA *See: Metropolitan Transportation Authority*

Multijurisdictional Criminal Apprehension Detail 40

Muscular Dystrophy Camp 37

Mutual Aid Communications System 71

## N

---

Narcotics and Dangerous Drugs Commission 26

Narcotics Bureau 26

National Insurance Crime Bureau 27

NATS *See: Networking Administration and Technical Support*

Neighborhood Watch *See: Programs/Projects - Crescenta Valley,  
East Los Angeles, or Santa Clarita Valley Station*

Neighborhood Watchword *See: Programs/Projects - Lomita  
Station*

Neighbors on Patrol *See: Programs/Projects - Santa Clarita Valley  
Station*

Networking Administration and Technical Support 73

New York Trade Center bombing 23

NICB *See: National Insurance Crime Bureau*

NORSAT *See: Northern Regional Surveillance and Apprehension  
Team*

North Hollywood Superior Courthouse *See: Courts*

Northern Regional Surveillance and Apprehension Team 34

Norwalk Regional Station 47

Norwalk *See: Contract Cities*

## O

---

Office of Administrative Services 51

Office of Professional and Ethical Standards *See: Professional  
Standards and Training Division*

Office of Special Programs 12, 13

Officer-Involved Shooting Team 18

Ombudsperson/Career Resources Center 9

Operation Alliance 26

Operation Combat Auto Theft *See: Programs/Projects - East Los  
Angeles Station*

Operation Safe Streets 39

Operations Unit 83

Organizational Charts

Court Services Division 60

Department Organization 4

Detective Division 22

Executive Offices 8

Field Operations Region I 30

Field Operations Region II 36

Field Operations Region III 44

Office of Administrative Services 52

Professional Standards and Training Division 16

Technical Services Division 70

Organized Crime Detail 84

# P

- Palmdale *See: Contract Cities*
- Paramount *See: Contract Cities*
- Part I Offenses Cleared 122
- Partners Against Crime *See: Community Based Policing - Antelope Valley Station*
- Patrol School 41
- Pawns Unit 83
- Payroll Unit 57
- Peace Officers' Memorial Ceremony 11
- Peer Counseling Program *See: Programs/Projects - Health and Safety Unit*
- People v. Watson, et al *See: Reginald Denny trial*
- Pepper Spray Pilot project *See: Programs/Projects - Field Operations Support Services Unit*
- Percentage Release *See: Programs/Projects - Custody Division*
- Personal History Index *See: Automated Systems - Records and Identification Bureau*
- Personnel Administration 55
- Personnel Performance Index *See: Programs/Projects - Data Systems Bureau*
- Persons Arrested for Part I Offenses by Age 130
- PHI *See: Automated Systems - Personal History Index*
- Pico Rivera *See: Contract Cities*
- Planning and Research Unit 66
- Police Advisory Council Youth Safety Run *See: Youth Programs - Firestone/Lynwood Station*
- Police Resource Optimization System Grant *See: Grants - Industry Station*
- population reduction programs *See: Programs/Projects - Custody Division*
- Power Plants 91
- PPC/Shotgun Training 41
- PPI *See: Programs/Projects - Personnel Performance Index*
- Pre-Employment Detail 20
- Pre-emptive Approach to Civil Disorder 2
- Prison Gang Detail 84
- Prison Gang Unit 84
- Problem Specific Policing Taskforce  
*See: Directed Patrol - Norwalk Regional Station*
- Productivity and Quality Award 47
- Professional Development Workshop 20
- Professional Standards & Training Division 15
- Programs/Projects
  - "Ask the Sheriff" Video Series 3
  - Advanced Training Detail
    - Volunteer Clergy Program 20
  - Carson Station
    - Graffiti Abatement Team 37
  - Court Services East Bureau
    - Compton Court Video Arraignment Project 62
  - Crescenta Valley Station
    - Arson Watch 31
    - Crescenta Valley Sheriff's Support Group 31
    - Family Abuse Intervention Resources 31
    - Friends of Altadena Station 31
    - Loving Unfortunate Victims 31
    - Neighborhood Watch 31
    - Quake Emergency Survival Team 31
    - Selected Target Areas of Response Team 31
    - Special Needs Identification Program 31
    - Station Volunteers 31
  - Custody Division
    - population reduction programs
      - Citation Release 66
      - Early Release 66
      - Percentage Release 66
      - Release Level Matrix 66
    - Rebuilding, Educating, Awareness, Counseling, Hope Program 93
  - Data Systems Bureau
    - Personnel Performance Index 73
  - East Los Angeles Station
    - Eddie Heredia Boxing Club 31
    - false alarm reduction program 31
    - Neighborhood Watch 31
    - Operation Combat Auto Theft 31
    - Project Target 31
    - Volunteer Program 31
  - Executive Offices
    - College Day 9
    - Equal Employment Opportunity Program 9
  - Facilities Management Services
    - Administrative Headquarters Refurbishment Project 91

Facilities Planning Services  
    recycling program 53  
    rideshare program 53  
Field Operations Support Services Unit  
    Pepper Spray Pilot project 41  
    Trip-Recorders 41  
Health and Safety Unit  
    Alcohol Awareness Program 55  
    Bloodborne Pathogens Programs 55  
    Injury and Illness Prevention Program 55  
    Peer Counseling Program 55  
    Wellness Program 55  
Lomita Station  
    Neighborhood Watchword 38  
Lost Hills Regional Station  
    Graffiti Abatement 32  
    Rotary Outreach Program 32  
    Victim Assistance 32  
Management Information Services  
    Crime Analysis Program 77  
Medical Services  
    IRC Screening program 66  
Personnel Administration  
    Bonus Audit Project 56  
    Proposed Lay-Offs 56  
Risk Management Bureau  
    Drug Testing Program 81  
Santa Clarita Valley Station  
    Neighborhood Watch 32  
    Neighbors on Patrol 32  
Scientific Services Bureau  
    DNA Program Development 76  
    FBI DRUGFIRE Project 76  
Special Enforcement/Aero Bureau  
    Mission Specific Rotation Program 47  
    Sheriff's Tactical Reconnaissance, Air Ambulance  
        Concept 48  
    Tactical Response Force 48  
Project Target *See: Programs/Projects - East Los Angeles Station*  
Property by Type and Value 123  
Proposed Lay-Offs *See: Programs/Projects - Personnel  
Administration*  
Proposition 172 3  
PSTD *See: Professional Standards and Training Division*

Psychological Services 10  
Public Information Counter 55  
Public Safety Radio System 45  
PVS/Keystone Case 24

---

## Q

---

QA Unit *See: Quality Assurance Unit*  
Quake Emergency Survival Team  
    *See: Programs/Projects - Crescenta Valley Station*  
Quality Assurance Unit 74

---

## R

---

Radio Room 71  
Rail Security Course 20  
Rancho Palos Verdes *See: Contract Cities*  
Random Drug Testing Unit 81  
RAPS *See: Automated Systems - Regional Allocation of Police  
Services System*  
REACH *See: Programs/Projects - Rebuilding, Educating,  
Awareness, Counseling, Hope Program*  
Rebuilding, Educating, Awareness, Counseling, Hope Program  
    *See: Programs/Projects - Custody Division*  
Records and Identification Bureau 75  
Recruitment 20  
Recruitment and Selection Unit 57  
recycling program *See: Programs/Projects - Facilities Planning  
Services*  
Reginald Denny trial 61  
Regional Allocation of Police Services System *See: Automated  
Systems - Data Systems Bureau*  
Release Level Matrix *See: Programs/Projects - Custody Division*  
Reserve Forces Bureau 12  
Retirement/Unemployment Desk 55  
Return to Work Section 55

Revenue Management *See: Accounting - Cost Accounting*  
 RIB *See: Records and Identification Bureau*  
 rideshare program *See: Programs/Projects - Facilities Planning Services*  
 Risk Management Bureau 19, 80  
 Risk Management Unit 81  
 RLM *See: Programs/Projects - Release Level Matrix*  
 RMB *See: Risk Management Bureau*  
 Rolling Hills Estates *See: Contract Cities*  
 Rolling Hills *See: Contract Cities*  
 Rosemead *See: Contract Cities*  
 Rotary Outreach Program *See: Programs/Projects - Lost Hills Regional Station*  
 Rowland Heights' Youth Athletic League  
*See: Youth Programs - Walnut Regional Station*  
 Russian Mafia operation 27

## S

---

Safe Streets Bureau 39  
 San Dimas *See: Contract Cities*  
 SANE *See: Substance Abuse Narcotics Education*  
 SANE Summer Program *See: Youth Programs - Substance Abuse Narcotics Education*  
 Santa Clarita Anti-Gang Taskforce *See: Gangs - Santa Clarita Valley Station*  
 Santa Clarita Valley Station 32  
 Santa Clarita *See: Contract Cities*  
 Santa Fe Springs Police Services Center *See: Community Based Policing - Norwalk Regional Station*  
 Santa Fe Springs *See: Contract Cities*  
 Save Our Streets Campaign 3  
 School Resource Deputy *See: Youth Programs - East Los Angeles Station*  
 School Resource Officer *See: Youth Programs - Crescenta Valley Station*  
 Scientific Services Bureau 76, 95, 142  
 SEB *See: Special Enforcement/Aero Bureau*  
 Security Operations Unit 62  
 Selected Target Areas of Response Team  
*See: Programs/Projects - Crescenta Valley Station*  
 Selective Enforcement Team *See: Directed Patrol - Industry Station*  
 Sexual Harassment Section 20  
 Sexual Harassment Training 9  
 Sheltered Living *See: Inpatient Housing*  
 Sheriff's Department Annual Toy Drive 11  
 Sheriff's Data Network *See: Automated Systems - Data Systems Bureau*  
 Sheriff's Information Bureau 10  
 Sheriff's Tactical Reconnaissance, Air Ambulance Concept  
*See: Programs/Projects - Special Enforcement/Aero Bureau*  
 Situation Simulation Open House 32  
 Software Standardization and Licensure Committee 75  
 SOS *See: Save Our Streets Campaign*  
 South El Monte *See: Contract Cities*  
 Southern California Regional Rail Authority 20  
 Special Assignments Unit 57  
 Special Enforcement Detail 47  
 Special Enforcement/Aero Bureau 47  
 Special Investigation Section 83  
 Special Investigations Bureau 28, 83  
 Special Needs Identification Program  
*See: Programs/Projects - Crescenta Valley Station*  
 special problems teams *See: Directed Patrol - East Los Angeles Station*  
 Special Problems Unit 87  
 Special Weapons Team 47  
 Staffing Unit 57  
 Station Volunteers *See: Programs/Projects - Crescenta Valley Station*  
 Stolen Vehicle Recovery Systems 72  
 STRAAC *See: Programs/Projects - Sheriff's Tactical Reconnaissance, Air Ambulance Concept*  
 Substance Abuse Narcotics Education 40  
 Summer Youth Programs *See: Youth Programs - Walnut Regional Station*

Surveillance Team 84

SWT *See: Special Weapons Team*

Synopsis - Criminal Activity 117

Synopsis - Demographic and Geographic Data 118

Systems Maintenance 71

## T

---

Tactical Response Force *See: Programs/Projects - Special Enforcement/Aero Bureau*

TARGET *See: Gangs - Team Approach Regarding Gang Enforcement*

Taskforce for Regional Autotheft Prevention 27

Team Approach Regarding Gang Enforcement  
*See: Gangs - Lakewood Station*

Technical Services Division 69

Teen Survival Guide *See: Youth Programs*

Teletrac 72

Temple City *See: Contract Cities*

Temple Station 33

TOMEE *See: Grants - Traffic Operation Management-Enforcement and Education*

Traditional Organized Crime Unit 84

Traffic Collision Response Team 12

Traffic Services Detail 11

Traffic Statistics 140

Training Administrator 19

Training Bureau 19

Transit Services Bureau 42

Transportation Bureau 62

TRAP *See: Taskforce for Regional Autotheft Prevention*

Travel/Training-Document Control 54

TRF *See: Programs/Projects - Tactical Response Force*

Trip-Recorders *See: Programs/Projects - Field Operations Support Services Unit*

## U

---

Uniform and Safety Equipment Committee 54

Universal City Sub-station 87

Unsolved Unit 25

## V

---

Van Nuys Superior Courthouse *See: Courts*

Vault Operations 55

Vehicle/Metal Theft Detail 24

Vice Detail 83

Victim Assistance *See: Programs/Projects - Lost Hills Regional Station*

VIN Switched case 27

Violent 84

Violent Offenders Unit 84

VOICE *See: Community Based Policing - Volunteers Organized to Improve Community Environment Program*

Volunteer Clergy Program *See: Programs/Projects*

Volunteer Program *See: Programs/Projects - East Los Angeles Station*

Volunteers Organized to Improve Community Environment Program  
*See: Community Based Policing - Antelope Valley Station*

## W

---

Walnut Regional Station 49

Walnut *See: Contract Cities*

Weapons Training Detail 20

Wellness Program *See: Programs/Projects - Health and Safety Unit*

West Hollywood Station 42, 87

West Hollywood *See: Contract Cities*

Westlake Village *See:* Contract Cities

Wise Talk *See:* Youth Programs - Antelope Valley Station

## Y

---

Youth Activities League *See:* Youth Programs - Firestone/Lynwood Station

Youth Athletic League *See:* Youth Programs - Industry or West Hollywood Station

### Youth Programs

Antelope Valley Station

Wise Talk 85

Carson Station

Child Outreach Program 37

Crescenta Valley Station

School Resource Officer 31

East Los Angeles Station

East Los Angeles Sheriff's Youth Athletic League 31

School Resource Deputy 31

Firestone/Lynwood Station

Police Advisory Council Youth Safety Run 38

Youth Activities League 37

Industry Station

\*999 for Kids 5K/10K Run 46

Camp COURAGE 41

Youth Athletic League 46

Lennox/Marina Del Rey Stations

Lennox Station Community Youth Center 38

Lost Hills Regional Station

Teen Survival Guide 32

Substance Abuse Narcotics Education

Adopt-A-SANE School 41

After School Programs 41

Drugs, Pregnancy, and You 40

SANE Summer Program 41

Walnut Regional Station

Charter Oak/Azusa Youth Athletic Leagues 49

Rowland Heights' Youth Athletic League 49

Summer Youth Programs 49

West Hollywood Station

Youth Athletic League 88