

NCJRS

This microfiche was produced from documents received for inclusion in the NCJRS data base. Since NCJRS cannot exercise control over the physical condition of the documents submitted, the individual frame quality will vary. The resolution chart on this frame may be used to evaluate the document quality.

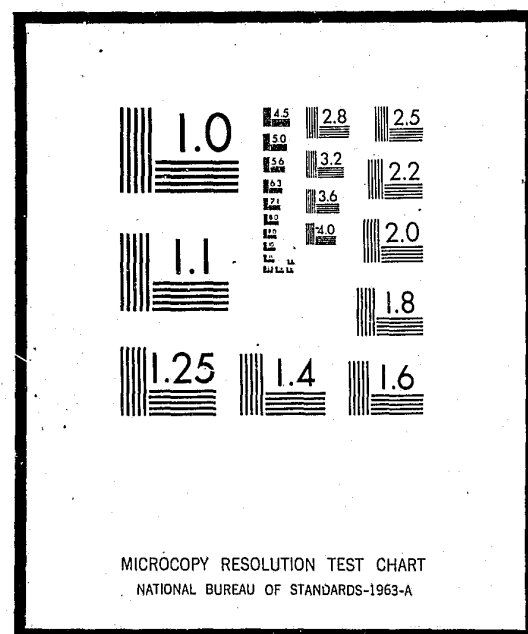

Microfilming procedures used to create this fiche comply with the standards set forth in 41CFR 101-11.504

Points of view or opinions stated in this document are those of the author(s) and do not represent the official position or policies of the U.S. Department of Justice.

U.S. DEPARTMENT OF JUSTICE
LAW ENFORCEMENT ASSISTANCE ADMINISTRATION
NATIONAL CRIMINAL JUSTICE REFERENCE SERVICE
WASHINGTON, D.C. 20531

Date filmed

9/18/75

→ STATISTICAL REPORT, July 1, 1974

~~on the~~

~~DISTRICT COURTS OF KANSAS~~

July 1, 1974



OFFICE OF JUDICIAL ADMINISTRATOR

Topeka

THE UNIVERSITY OF CHICAGO

CONTENTS

| | |
|--|-----|
| Letter of Transmittal | 1 |
| Map of Judicial Districts | 3 |
| Statewide Statistics: | |
| Fiscal Years 1965-1974 | 5 |
| Docket Summaries | 6 |
| Age of Contested Civil Cases Terminated | 7 |
| Age of Cases Pending | 8 |
| Comparative Tables-Cases Commenced-All Civil | 9 |
| Comparative Tables-Cases Commenced-Criminal | 10 |
| Summary of All District Courts | 11 |
| Summary of Cases Terminated | 12 |
| Summary of District Courts: | |
| 1st Judicial District | 13 |
| 2nd Judicial District | 17 |
| 3rd Judicial District | 23 |
| 4th Judicial District | 25 |
| 5th Judicial District | 33 |
| 6th Judicial District | 37 |
| 7th Judicial District | 43 |
| 8th Judicial District | 45 |
| 9th Judicial District | 51 |
| 10th Judicial District | 55 |
| 11th Judicial District | 57 |
| 12th Judicial District | 65 |
| 13th Judicial District | 73 |
| 14th Judicial District | 79 |
| 15th Judicial District | 81 |
| 16th Judicial District | 89 |
| 17th Judicial District | 97 |
| 18th Judicial District | 107 |
| 19th Judicial District | 109 |
| 20th Judicial District | 117 |
| 21st Judicial District | 125 |
| 22nd Judicial District | 131 |
| 23rd Judicial District | 137 |
| 24th Judicial District | 145 |
| 25th Judicial District | 153 |
| 26th Judicial District | 161 |
| 27th Judicial District | 169 |
| 28th Judicial District | 171 |
| 29th Judicial District | 175 |
| Assignment of District Judges | 177 |
| Roster of District Judges by Departments | 189 |



CHIEF JUSTICE
HAROLD R. FATZER

JUSTICES
ALFRED G. SCHROEDER
JOHN F. FONTRON
ROBERT H. KAUL
ALEX M. FROMME
PERRY L. OWSLEY
DAVID PRAGER

COMMISSIONERS
JEROME HARMAN
J. RICHARD FOTH



The Supreme Court of Kansas

State House
Topeka, Kansas 66612

OFFICERS:
LEWIS C. CARTER
CLERK
JAMES R. JAMES
JUDICIAL ADMINISTRATOR
WM. A. DUMARS
REPORTER

September 1, 1974

To the Honorable Harold R. Fatzer,
Chief Justice of the Supreme Court
of the State of Kansas:

In compliance with the provisions of K.S.A. 1971 Supp. 20-318 and Rule No. 14 of the Supreme Court, this statistical report on the judicial business of the district courts of Kansas for the fiscal year ending June 30, 1974, is respectfully submitted.

In compiling these statistics, extensive use has been made of electronic data processing equipment in the Department of Administration. A large part of the report represents a reproduction of actual computer printouts of district and county summaries of district court cases.

Once again, I wish to express my appreciation to the clerks of the district courts for their faithful performance in forwarding the necessary reports throughout the year which form the basis for this report.

A list of assignments of district court judges and a roster of judges by department are also contained in this report.

Additional statistics will appear in the October 1974 issue of the Kansas Judicial Council Bulletin.

Yours very truly,

A handwritten signature in cursive script that reads "James R. James".

James R. James,
Judicial Administrator

JRJ:dm

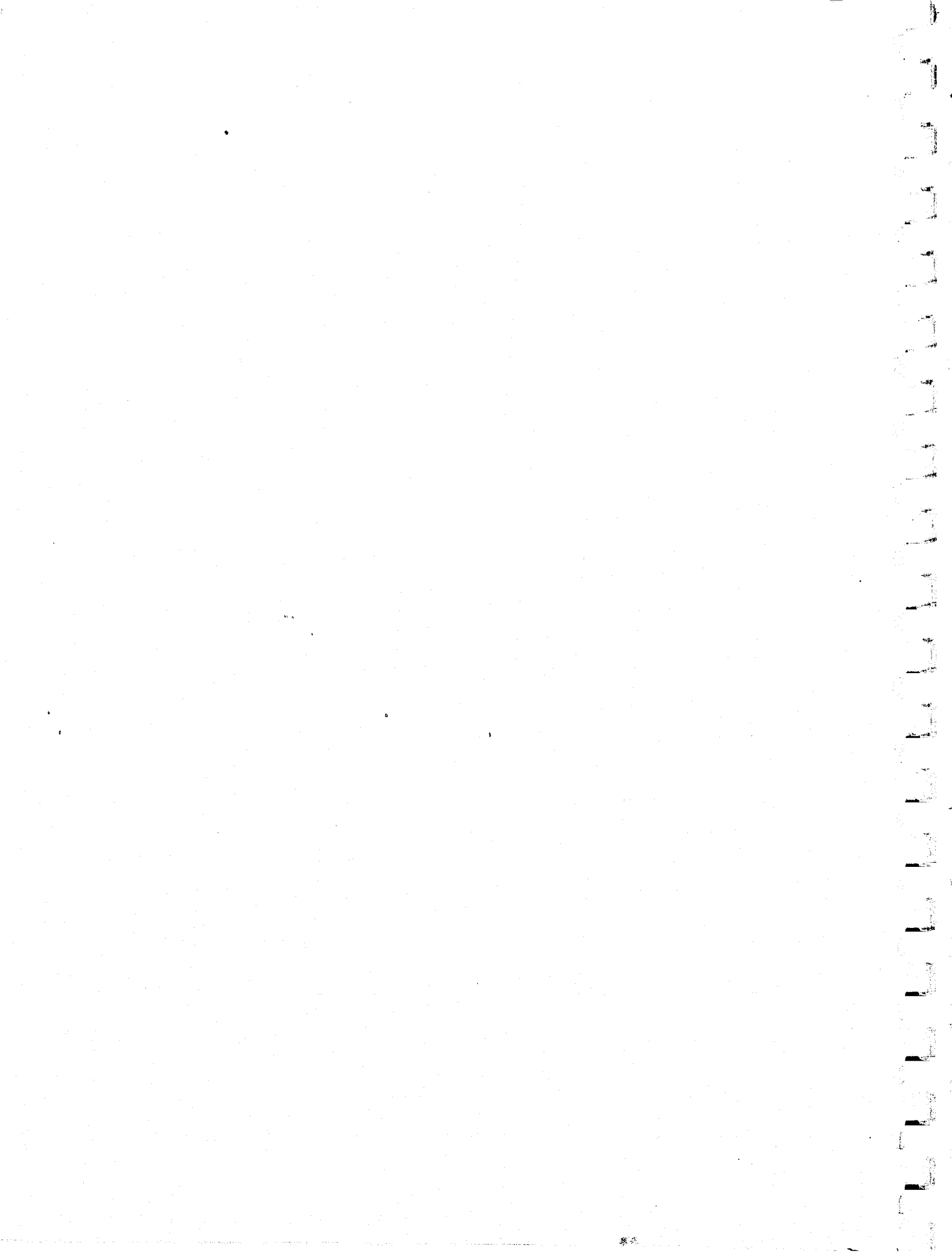

KANSAS

Marshall County to stay with the 21st district until 1975, then becomes part of the 22nd district.

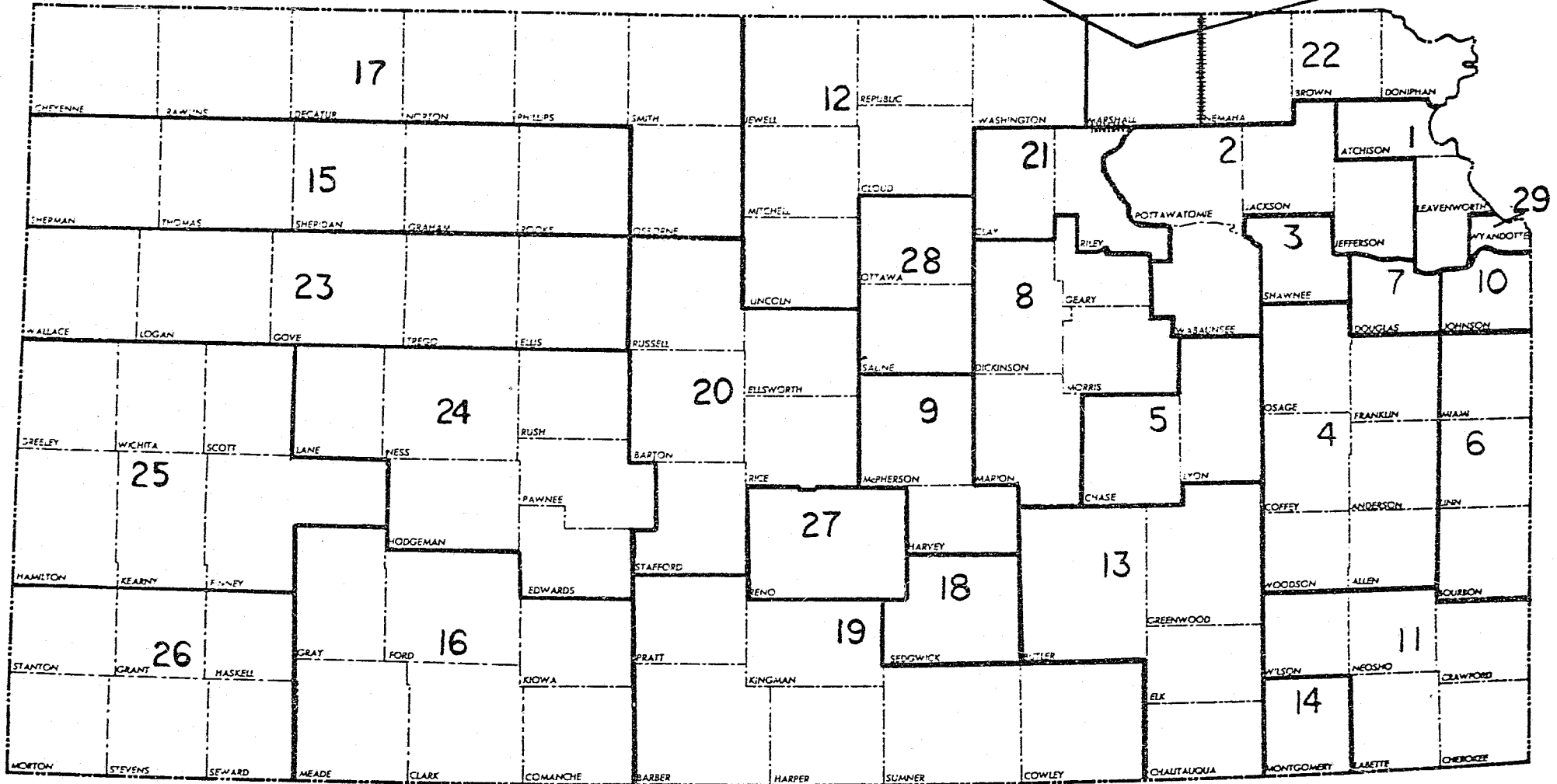

KANSAS JUDICIAL DISTRICTS

EFFECTIVE JANUARY 13, 1969

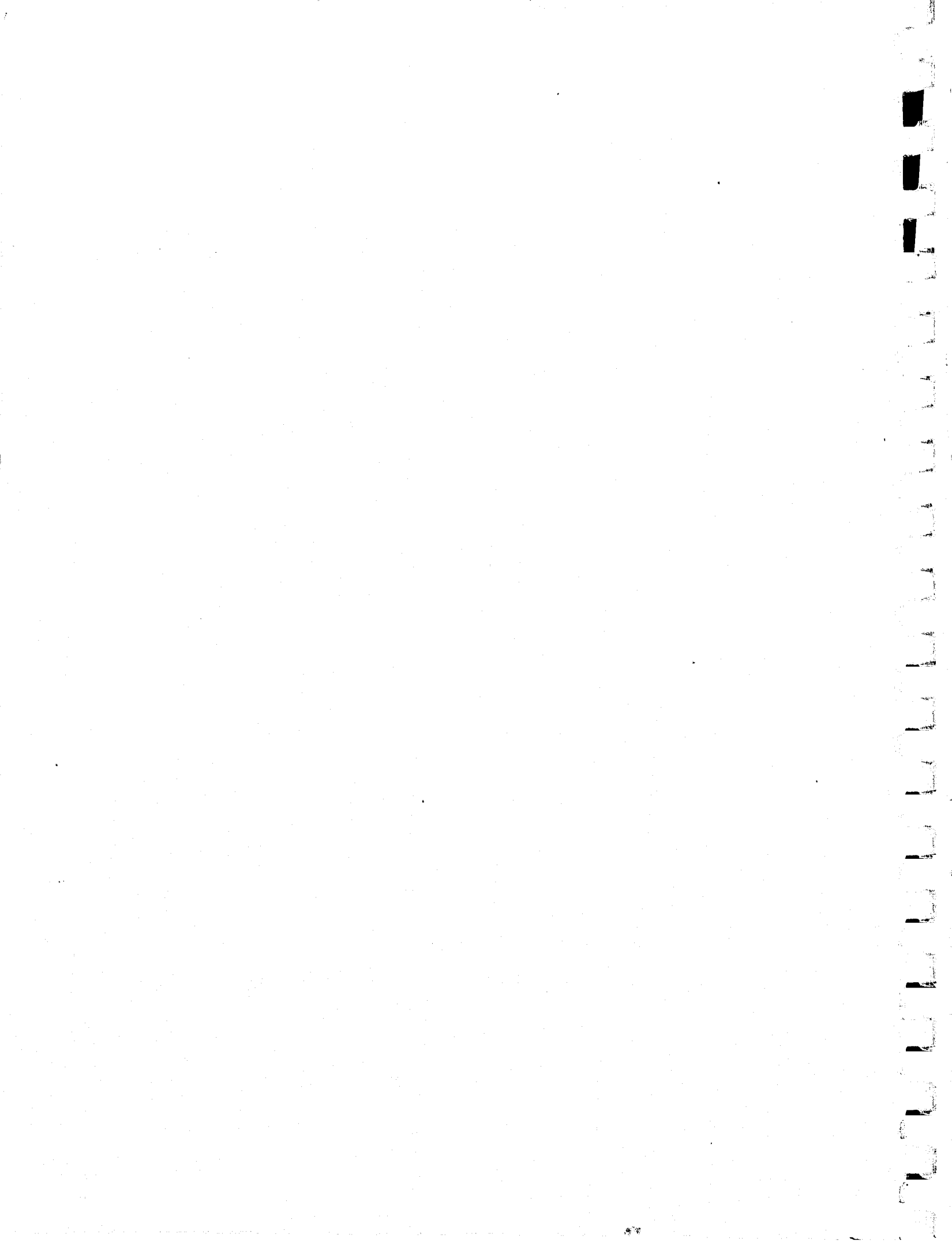

STATEWIDE STATISTICS
District Court Cases

Fiscal Years 1965 through 1974
(Per Judge Average in Parentheses)

| <u>Fiscal Year</u> | <u>Pending at Beginning of FY</u> | <u>Commenced During FY</u> | <u>Terminated During FY</u> | <u>Pending at End of FY</u> |
|--------------------|-----------------------------------|----------------------------|-----------------------------|-----------------------------|
| 1965 | 20,885 (366) | 31,330** (550) | 30,077** (527) | 22,137 (382) |
| 1966 | 21,494* (364) | 31,296** (530) | 32,920** (558) | 19,870 (337) |
| 1967 | 19,521* (331) | 30,579** (518) | 31,166** (528) | 18,934 (321) |
| 1968 | 19,279* (321) | 30,102 (502) | 30,547 (509) | 18,834 (314) |
| 1969 | 19,132* (314) | 30,622 (502) | 31,698 (520) | 18,056 (296) |
| 1970 | 18,032* (296) | 34,043 (558) | 33,622 (551) | 18,453 (303) |
| 1971 | 18,677* (306) | 35,151 (576) | 35,403 (580) | 18,425 (302) |
| 1972 | 18,533* (304) | 37,309 (612) | 36,352 (596) | 19,490 (320) |
| 1973 | 19,600* (321) | 36,947 (591) | 37,972 (608) | 18,575 (295) |
| 1974 | 18,880* (300) | 39,534 (628) | 38,533 (612) | 19,881 (316) |

*Totals adjusted

**1965, 1966 and 1967 statistics include foreign transcripts which averaged 1,280 cases for each of those years

SUMMARY OF DISTRICT COURT DOCKETS
BY DISTRICTS, ALL CASES
YEAR ENDING JUNE 30, 1974

| DIST. NO. | NO. OF JUDGES | NO. OF COUNTIES | PENDING 7/1/73 | COMMENCED | TERMINATED | PENDING 7/1/74 |
|--------------|------------------|--------------------|-------------------|-----------|------------|-------------------|
| 1 | 2 | 2 | 673 | 1,092 | 1,138 | 627 |
| 2 | 1 | 4 | 195 | 551 | 528 | 218 |
| 3 | 5 | 1 | 1,571 | 3,480 | 3,549 | 1,502 |
| 4 | 2 | 6 | 445 | 1,085 | 1,113 | 417 |
| 5 | 1 | 2 | 252 | 526 | 504 | 274 |
| 6 | 1 | 3 | 331 | 705 | 736 | 300 |
| 7 | 2 | 1 | 607 | 1,005 | 1,003 | 609 |
| 8 | 2 | 4 | 520 | 1,314 | 1,264 | 570 |
| 9 | 1 | 2 | 452 | 680 | 707 | 425 |
| 10 | 5 | 1 | 1,908 | 3,562 | 3,376 | 2,094 |
| 11 | 4 | 6 | 746 | 1,837 | 1,817 | 766 |
| 12 | 1 | 6 | 165 | 402 | 370 | 197 |
| 13 | 2 | 4 | 588 | 874 | 952 | 510 |
| 14 | 1 | 1 | 339 | 881 | 870 | 350 |
| 15 | 1 | 5 | 244 | 405 | 405 | 244 |
| 16 | 1 | 6 | 345 | 601 | 575 | 371 |
| 17 | 1 | 7 | 164 | 372 | 334 | 202 |
| 18 | 9 | 1 | 2,806 | 7,850 | 7,562 | 3,094 |
| 19 | 2 | 5 | 561 | 1,115 | 1,143 | 533 |
| 20 | 2 | 5 | 446 | 1,003 | 959 | 430 |
| 21 | 2 | 3 | 363 | 749 | 710 | 402 |
| 22 | 1 | 3 | 184 | 299 | 283 | 200 |
| 23 | 1 | 5 | 171 | 329 | 351 | 149 |
| 24 | 1 | 6 | 162 | 302 | 288 | 176 |
| 25 | 1 | 6 | 200 | 651 | 657 | 194 |
| 26 | 1 | 6 | 348 | 674 | 673 | 349 |
| 27 | 2 | 1 | 402 | 1,154 | 1,085 | 471 |
| 28 | 2 | 2 | 432 | 807 | 777 | 462 |
| 29 | 6 | 1 | 3,260 | 5,229 | 4,804 | 3,685 |

| | | | | | | |
|--------|----|-----|--------|--------|--------|--------|
| TOTALS | 63 | 105 | 18,880 | 39,534 | 38,533 | 19,881 |
|--------|----|-----|--------|--------|--------|--------|

AGE OF CONTESTED CIVIL CASES TERMINATED
BY DISTRICTS
YEAR ENDING JUNE 30, 1974

PERCENTAGE OF CONTESTED CIVIL CASES TERMINATED SHOWN IN ()

| DIST. NO. | TOTAL CONTESTED CIVIL TERM. | TERMINATED UP TO 6 MOS. | TERMINATED 6 TO 12 MOS. | TERMINATED OVFR 12 MOS. |
|--------------|-----------------------------------|----------------------------|----------------------------|----------------------------|
| 1 | 266 | 182 (68) | 34 (13) | 50 (19) |
| 2 | 136 | 103 (75) | 24 (18) | 9 (07) |
| 3 | 643 | 415 (64) | 113 (18) | 115 (18) |
| 4 | 296 | 218 (74) | 48 (16) | 30 (10) |
| 5 | 152 | 102 (67) | 31 (20) | 19 (13) |
| 6 | 107 | 67 (62) | 5 (05) | 35 (33) |
| 7 | 186 | 97 (52) | 46 (25) | 43 (23) |
| 8 | 227 | 155 (68) | 36 (16) | 36 (16) |
| 9 | 173 | 106 (61) | 27 (16) | 40 (23) |
| 10 | 758 | 486 (64) | 174 (23) | 98 (13) |
| 11 | 345 | 246 (71) | 58 (17) | 41 (12) |
| 12 | 84 | 60 (72) | 18 (21) | 6 (07) |
| 13 | 178 | 115 (64) | 26 (15) | 37 (21) |
| 14 | 200 | 142 (71) | 30 (15) | 28 (14) |
| 15 | 76 | 49 (64) | 8 (11) | 19 (25) |
| 16 | 125 | 85 (68) | 19 (15) | 21 (17) |
| 17 | 67 | 47 (71) | 11 (16) | 9 (13) |
| 18 | 1,552 | 1,002 (65) | 420 (27) | 130 (08) |
| 19 | 252 | 173 (69) | 35 (14) | 44 (17) |
| 20 | 255 | 167 (65) | 45 (18) | 43 (17) |
| 21 | 105 | 54 (51) | 29 (28) | 22 (21) |
| 22 | 75 | 57 (76) | 5 (07) | 13 (17) |
| 23 | 103 | 61 (59) | 28 (27) | 14 (14) |
| 24 | 44 | 22 (50) | 9 (20) | 13 (30) |
| 25 | 128 | 95 (74) | 14 (11) | 19 (15) |
| 26 | 79 | 30 (38) | 31 (39) | 18 (23) |
| 27 | 183 | 115 (63) | 44 (24) | 24 (13) |
| 28 | 189 | 134 (71) | 29 (15) | 26 (14) |
| 29 | 1,059 | 424 (40) | 233 (22) | 402 (38) |
| TOTALS | 8,043 | 5,009 (63) | 1,630 (20) | 1,404 (17) |

AGE OF CASES PENDING JULY 1, 1974
BY DISTRICT

PERCENTAGE OF TOTAL CASES PENDING SHOWN IN ()

| DIST. NO. | TOTAL PENDING | PENDING LESS THAN 12 MOS. | PENDING 12 TO 24 MOS. | PENDING OVER 24 MOS. |
|-----------|---------------|---------------------------|-----------------------|----------------------|
| 1 | 627 | 481 (77) | 78 (12) | 68 (11) |
| 2 | 218 | 184 (85) | 18 (08) | 16 (07) |
| 3 | 1,502 | 1,264 (84) | 183 (12) | 55 (04) |
| 4 | 417 | 362 (87) | 45 (11) | 10 (02) |
| 5 | 274 | 203 (74) | 49 (18) | 22 (08) |
| 6 | 300 | 225 (75) | 41 (14) | 34 (11) |
| 7 | 609 | 460 (75) | 95 (16) | 54 (09) |
| 8 | 570 | 499 (88) | 53 (09) | 18 (03) |
| 9 | 425 | 283 (67) | 78 (18) | 64 (15) |
| 10 | 2,094 | 1,642 (79) | 345 (16) | 107 (05) |
| 11 | 766 | 649 (84) | 96 (13) | 21 (03) |
| 12 | 197 | 164 (83) | 24 (12) | 9 (05) |
| 13 | 510 | 352 (69) | 82 (16) | 76 (15) |
| 14 | 350 | 306 (87) | 34 (10) | 10 (03) |
| 15 | 244 | 183 (75) | 42 (17) | 19 (08) |
| 16 | 371 | 273 (73) | 58 (16) | 40 (11) |
| 17 | 202 | 147 (73) | 22 (11) | 33 (16) |
| 18 | 3,094 | 2,976 (97) | 106 (03) | 12 (00) |
| 19 | 533 | 422 (79) | 70 (13) | 41 (08) |
| 20 | 490 | 375 (77) | 79 (16) | 36 (07) |
| 21 | 402 | 304 (76) | 74 (18) | 24 (06) |
| 22 | 200 | 132 (66) | 40 (20) | 28 (14) |
| 23 | 149 | 122 (82) | 17 (11) | 10 (07) |
| 24 | 176 | 132 (75) | 21 (12) | 23 (13) |
| 25 | 194 | 168 (86) | 19 (10) | 7 (04) |
| 26 | 349 | 287 (83) | 47 (13) | 15 (04) |
| 27 | 471 | 397 (84) | 56 (12) | 18 (04) |
| 28 | 462 | 337 (73) | 94 (20) | 31 (07) |
| 29 | 3,685 | 2,530 (68) | 793 (22) | 362 (10) |
| TOTALS | 19,881 | 15,859 (80) | 2,759 (14) | 1,263 (06) |

COMPARATIVE TABLES - CASES COMMENCED

ALL CIVIL CASES

| <u>Dist.</u> <u>No.</u> | <u>FY 1969</u> | <u>FY 1970</u> | <u>FY 1971</u> | <u>FY 1972</u> | <u>FY 1973</u> | <u>FY 1974</u> | <u>Change from</u> <u>Prior Year</u> |
|----------------------------|----------------|----------------|----------------|----------------|----------------|----------------|---|
| 1 | 704 | 845 | 903 | 929 | 961 | 964 | +3 |
| 2 | 314 | 336 | 391 | 440 | 446 | 446 | 0 |
| 3 | 2,351 | 2,579 | 2,618 | 2,839 | 2,921 | 3,005 | +84 |
| 4 | 699 | 690 | 857 | 891 | 925 | 953 | +28 |
| 5 | 327 | 313 | 376 | 398 | 408 | 437 | +29 |
| 6 | 452 | 477 | 493 | 561 | 565 | 618 | +53 |
| 7 | 517 | 638 | 611 | 698 | 754 | 833 | +79 |
| 8 | 695 | 771 | 795 | 877 | 929 | 1,076 | +147 |
| 9 | 327 | 412 | 443 | 465 | 468 | 513 | +45 |
| 10 | 2,355 | 2,527 | 2,533 | 2,660 | 2,837 | 3,053 | +216 |
| 11 | 1,246 | 1,299 | 1,382 | 1,410 | 1,489 | 1,553 | +64 |
| 12 | 245 | 329 | 311 | 324 | 310 | 367 | +57 |
| 13 | 760 | 767 | 767 | 761 | 770 | 711 | -59 |
| 14 | 499 | 546 | 541 | 629 | 699 | 726 | +27 |
| 15 | 291 | 320 | 363 | 376 | 327 | 369 | +42 |
| 16 | 336 | 417 | 462 | 542 | 452 | 539 | +87 |
| 17 | 270 | 258 | 282 | 345 | 291 | 310 | +19 |
| 18 | 5,412 | 6,165 | 6,559 | 6,838 | 6,370 | 6,657 | +287 |
| 19 | 816 | 810 | 894 | 914 | 886 | 956 | +70 |
| 20 | 789 | 685 | 748 | 740 | 769 | 844 | +75 |
| 21 | 411 | 483 | 532 | 594 | 528 | 621 | +93 |
| 22 | 166 | 221 | 229 | 247 | 235 | 267 | +32 |
| 23 | 295 | 290 | 271 | 318 | 308 | 271 | -37 |
| 24 | 240 | 357 | 264 | 264 | 244 | 271 | +27 |
| 25 | 373 | 415 | 494 | 518 | 456 | 555 | +99 |
| 26 | 386 | 484 | 591 | 617 | 563 | 580 | +17 |
| 27 | 712 | 763 | 728 | 784 | 731 | 889 | +158 |
| 28 | 657 | 643 | 656 | 743 | 658 | 678 | +20 |
| 29 | <u>3,350</u> | <u>3,897</u> | <u>3,732</u> | <u>3,927</u> | <u>4,188</u> | <u>4,429</u> | <u>+241</u> |
| Totals | 25,995 | 28,737 | 29,826 | 31,649 | 31,488 | 33,491 | +2,003 |

COMPARATIVE TABLES - CASES COMMENCED

CRIMINAL CASES

| <u>Dist. No.</u> | <u>FY 1969</u> | <u>FY 1970</u> | <u>FY 1971</u> | <u>FY 1972</u> | <u>FY 1973</u> | <u>FY 1974</u> | <u>Change from Prior Year</u> |
|----------------------|----------------|----------------|----------------|----------------|----------------|----------------|-----------------------------------|
| 1 | 150 | 186 | 219 | 228 | 161 | 128 | -33 |
| 2 | 57 | 51 | 79 | 87 | 99 | 105 | +6 |
| 3 | 458 | 503 | 361 | 535 | 522 | 475 | -47 |
| 4 | 136 | 142 | 141 | 163 | 113 | 132 | +19 |
| 5 | 86 | 106 | 99 | 128 | 100 | 89 | -11 |
| 6 | 36 | 45 | 54 | 60 | 85 | 87 | +2 |
| 7 | 100 | 182 | 156 | 150 | 178 | 172 | -6 |
| 8 | 140 | 161 | 135 | 165 | 198 | 238 | +40 |
| 9 | 45 | 65 | 111 | 111 | 73 | 167 | +94 |
| 10 | 347 | 408 | 404 | 485 | 463 | 509 | +46 |
| 11 | 157 | 181 | 250 | 234 | 210 | 284 | +74 |
| 12 | 42 | 53 | 44 | 28 | 31 | 35 | +4 |
| 13 | 161 | 152 | 120 | 95 | 79 | 163 | +84 |
| 14 | 69 | 104 | 114 | 151 | 108 | 155 | +47 |
| 15 | 35 | 49 | 70 | 74 | 43 | 36 | -7 |
| 16 | 50 | 68 | 50 | 46 | 54 | 62 | +8 |
| 17 | 38 | 44 | 32 | 43 | 42 | 62 | +20 |
| 18 | 1,252 | 1,291 | 1,251 | 1,060 | 1,068 | 1,193 | +125 |
| 19 | 132 | 142 | 175 | 184 | 165 | 159 | -6 |
| 20 | 86 | 124 | 165 | 181 | 140 | 159 | +19 |
| 21 | 90 | 116 | 104 | 121 | 130 | 128 | -2 |
| 22 | 12 | 28 | 36 | 19 | 30 | 32 | +2 |
| 23 | 33 | 41 | 41 | 45 | 28 | 58 | +30 |
| 24 | 24 | 40 | 27 | 46 | 33 | 31 | -2 |
| 25 | 59 | 56 | 85 | 122 | 80 | 96 | +16 |
| 26 | 76 | 56 | 92 | 72 | 89 | 94 | +5 |
| 27 | 161 | 244 | 198 | 195 | 228 | 265 | +37 |
| 28 | 74 | 88 | 131 | 149 | 138 | 129 | -9 |
| 29 | 521 | 580 | 581 | 683 | 771 | 800 | +29 |
| Totals | 4,627 | 5,306 | 5,325 | 5,660 | 5,459 | 6,043 | +584 |

STATEWIDE STATISTICS
SUMMARY OF ALL DISTRICT COURTS
YEAR ENDING JUNE 30, 1974

| | PENDING JULY 1, 1973 | COMMENCED | TERMINATED | PENDING JULY 1 1974 | --PENDING IN MOS.-- UP TO 12 TO OVER 12 24 24 | | |
|--------------------------------------|----------------------------|-----------|------------|---------------------------|---|------|------|
| REG. CIVIL DOCKET | | | | | | | |
| AUTO NEG..... | 1722 | 1543 | 1547 | 1718 | 1063 | 438 | 217 |
| OTHER TORT..... | 1199 | 1332 | 1202 | 1329 | 883 | 302 | 144 |
| 60-1507..... | 49 | 70 | 69 | 50 | 30 | 15 | 5 |
| FORECLOSURE..... | 431 | 1105 | 1038 | 498 | 385 | 68 | 45 |
| REAL PROPERTY..... | 805 | 1504 | 1587 | 722 | 511 | 126 | 85 |
| CONTRACTUAL..... | 3094 | 5511 | 5178 | 3427 | 2531 | 600 | 296 |
| INJ., Q.W. & MANDAMUS | 287 | 340 | 387 | 240 | 157 | 52 | 31 |
| OTHER..... | 1840 | 2615 | 2572 | 1883 | 1292 | 391 | 200 |
| TOTAL REG. CIVIL..... | 9427 | 14020 | 13580 | 9867 | 6852 | 1992 | 1023 |
| DOMESTIC RELATIONS DOCKET | | | | | | | |
| DIVORCE..... | 6596 | 16272 | 15741 | 7127 | 6486 | 521 | 120 |
| SEP. MAINT..... | 434 | 642 | 657 | 419 | 365 | 33 | 16 |
| ANNULMENT..... | 101 | 436 | 404 | 133 | 112 | 16 | 5 |
| RECIP-IN..... | 309 | 867 | 869 | 307 | 255 | 44 | 8 |
| RECIP-OUT..... | 101 | 912 | 913 | 100 | 84 | 11 | 5 |
| OTHER..... | 133 | 342 | 325 | 150 | 122 | 21 | 7 |
| TOTAL DOM. REL..... | 7674 | 19471 | 18909 | 8236 | 7424 | 651 | 161 |
| CRIMINAL DOCKET | | | | | | | |
| FELONY | | | | | | | |
| CRIME AGAINST PERSON | 313 | 1103 | 1049 | 367 | 319 | 32 | 16 |
| CRIME AGAINST PROP.. | 544 | 2215 | 2172 | 587 | 536 | 25 | 26 |
| OTHER..... | 267 | 994 | 957 | 304 | 269 | 19 | 16 |
| MISDEMEANOR | | | | | | | |
| DWI..... | 12 | 61 | 47 | 26 | 26 | 0 | 0 |
| OTHER TRAFFIC..... | 25 | 91 | 72 | 44 | 39 | 5 | 0 |
| OTHER..... | 69 | 140 | 147 | 62 | 53 | 6 | 3 |
| APPEAL | | | | | | | |
| DWI..... | 138 | 378 | 420 | 96 | 80 | 9 | 7 |
| OTHER TRAFFIC..... | 169 | 485 | 531 | 123 | 108 | 10 | 5 |
| OTHER OFFENSES..... | 242 | 576 | 649 | 169 | 153 | 10 | 6 |
| TOTAL CRIMINAL..... | 1779 | 6043 | 6044 | 1778 | 1583 | 116 | 79 |
| TOTAL, ALL CASES..... | 18880 | 39534 | 38533 | 19881 | 15659 | 2759 | 1263 |

STATEWIDE STATISTICS
SUMMARY OF CASES TERMINATED

| COUNTY | DISPOSITION OF CIVIL CASES | | | YEAR ENDING JUNE 30, 1974 | CONTESTED TRIALS | | | ---TIME IN MOS.--- | | | | |
|--------|----------------------------|-----------|------------------|---------------------------|------------------|------------|-------------|--------------------|------|---|----|----|
| | TOTAL TER- MINATED | DISMISSED | NOT CONTESTED | | NUMBER COURT | TO JURY | TO UP TO | 6 TO | OVER | 6 | 12 | 12 |
| | | | | | | | | | | | | |
| TOTALS | 32489 | 11206 | 13240 | 8043 | 7651 | 392 | 5009 | 1630 | 1404 | | | |

| COUNTY | DISPOSITION OF CRIMINAL CASES | | | YEAR ENDING JUNE 30, 1974 | CONTESTED TRIALS | | | ---TIME IN MOS.--- | | | | |
|--------|-------------------------------|------------|----------------|---------------------------|------------------|------------|-------------|--------------------|------|---|----|----|
| | TOTAL TER- MINATED | DISMISSED* | GUILTY PLEA | | NUMBER COURT | TO JURY | TO UP TO | 6 TO | OVER | 6 | 12 | 12 |
| | | | | | | | | | | | | |
| TOTALS | 6044 | 1813 | 2991 | 1240 | 663 | 577 | 1097 | 117 | 26 | | | |

* INCLUDES DISMISSALS OF CASES, APPEALS FROM LOWER COURTS AND OTHER UNCONTESTED TERMINATIONS

COUNTIES ATCHISON
LEAVENWORTH

SUMMARY OF DISTRICT COURTS, BY DISTRICTS
JUDICIAL DISTRICT NO. 1
YEAR ENDING JUNE 30, 1974

| | PENDING JULY 1, 1973 | COMMENCED | TERMINATED | PENDING JULY 1 1974 | --PENDING IN MOS.-- UP TO 12 TO 24 TO OVER 24 | | |
|------------------------------|----------------------------|-----------|------------|---------------------------|--|----|----|
| REG. CIVIL DOCKET | | | | | | | |
| AUTO NEG..... | 74 | 68 | 65 | 77 | 51 | 13 | 13 |
| OTHER TORT..... | 31 | 11 | 22 | 20 | 8 | 3 | 9 |
| 60-1507..... | 5 | 6 | 6 | 5 | 2 | 3 | 0 |
| FORECLOSURE..... | 10 | 17 | 15 | 12 | 9 | 2 | 1 |
| REAL PROPERTY..... | 32 | 57 | 58 | 31 | 19 | 8 | 4 |
| CONTRACTUAL..... | 128 | 164 | 168 | 124 | 72 | 25 | 27 |
| INJ., Q.W. & MANDAMUS | 11 | 8 | 8 | 11 | 5 | 4 | 2 |
| OTHER..... | 36 | 81 | 69 | 48 | 35 | 7 | 6 |
| TOTAL REG. CIVIL..... | 327 | 412 | 411 | 328 | 201 | 65 | 62 |
| DOMESTIC RELATIONS DOCKET | | | | | | | |
| DIVORCE..... | 258 | 459 | 489 | 228 | 217 | 8 | 3 |
| SEP. MAINT..... | 27 | 27 | 30 | 24 | 21 | 2 | 1 |
| ANNULMENT..... | 7 | 15 | 21 | 1 | 1 | 0 | 0 |
| RECIP-IN..... | 17 | 33 | 33 | 17 | 15 | 2 | 0 |
| RECIP-OUT..... | 1 | 13 | 13 | 1 | 1 | 0 | 0 |
| OTHER..... | 6 | 5 | 6 | 5 | 3 | 1 | 1 |
| TOTAL DOM. REL..... | 316 | 552 | 592 | 276 | 258 | 13 | 5 |
| CRIMINAL DOCKET | | | | | | | |
| FELONY | | | | | | | |
| CRIME AGAINST PERSON | 12 | 43 | 50 | 5 | 5 | 0 | 0 |
| CRIME AGAINST PROP.. | 7 | 40 | 39 | 8 | 7 | 0 | 1 |
| OTHER..... | 0 | 10 | 9 | 1 | 1 | 0 | 0 |
| MISDEMEANOR | | | | | | | |
| DWI..... | 2 | 0 | 2 | 0 | 0 | 0 | 0 |
| OTHER TRAFFIC..... | 0 | 1 | 0 | 1 | 1 | 0 | 0 |
| OTHER..... | 0 | 0 | 0 | 0 | 0 | 0 | 0 |
| APPEAL | | | | | | | |
| DWI..... | 2 | 4 | 5 | 1 | 1 | 0 | 0 |
| OTHER TRAFFIC..... | 4 | 13 | 13 | 4 | 4 | 0 | 0 |
| OTHER OFFENSES..... | 3 | 17 | 17 | 3 | 3 | 0 | 0 |
| TOTAL CRIMINAL..... | 30 | 128 | 135 | 23 | 22 | 0 | 1 |
| TOTAL, ALL CASES..... | 673 | 1092 | 1138 | 627 | 481 | 78 | 68 |

JUDICIAL DISTRICT NO. 1
DISPOSITION OF CIVIL CASES YEAR ENDING JUNE 30, 1974

| COUNTY | TOTAL TER- MINATED | DISMISSED | NOT CONTESTED | NUMBER | CONTESTED TRIALS | | ---TIME IN MOS.--- | | |
|-------------|--------------------------|-----------|------------------|--------|------------------|------------|--------------------|------------|------------|
| | | | | | TO COURT | TO JURY | UP TO 6 | 6 TO 12 | OVER 12 |
| ATCHISON | 327 | 134 | 85 | 108 | 98 | 10 | 69 | 15 | 24 |
| LEAVENWORTH | 676 | 292 | 226 | 158 | 152 | 6 | 113 | 19 | 26 |

| | | | | | | | | | |
|--------|------|-----|-----|-----|-----|----|-----|----|----|
| TOTALS | 1003 | 426 | 311 | 266 | 250 | 16 | 182 | 34 | 50 |
|--------|------|-----|-----|-----|-----|----|-----|----|----|

DISPOSITION OF CRIMINAL CASES YEAR ENDING JUNE 30, 1974

| COUNTY | TOTAL TER- MINATED | DISMISSED* | GUILTY PLEA | NUMBER | CONTESTED TRIALS | | ---TIME IN MOS.--- | | |
|-------------|--------------------------|------------|----------------|--------|------------------|------------|--------------------|------------|------------|
| | | | | | TO COURT | TO JURY | UP TO 6 | 6 TO 12 | OVER 12 |
| ATCHISON | 43 | 8 | 31 | 4 | 0 | 4 | 4 | 0 | 0 |
| LEAVENWORTH | 92 | 24 | 48 | 20 | 9 | 11 | 18 | 2 | 0 |

| | | | | | | | | | |
|--------|-----|----|----|----|---|----|----|---|---|
| TOTALS | 135 | 32 | 79 | 24 | 9 | 15 | 22 | 2 | 0 |
|--------|-----|----|----|----|---|----|----|---|---|

* INCLUDES DISMISSALS OF CASES, APPEALS FROM LOWER COURTS AND OTHER UNCONTESTED TERMINATIONS

COUNTY ATCHISON

SUMMARY OF DISTRICT COURTS, BY COUNTIES
JUDICIAL DISTRICT NO. 1
YEAR ENDING JUNE 30, 1974

| | PENDING JULY 1, 1973 | COMMENCED | TERMINATED | PENDING JULY 1 1974 | --PENDING IN MOS.-- | | |
|------------------------------|----------------------------|-----------|------------|---------------------------|---------------------|-------------|------------|
| | | | | | UP TO 12 | 12 TO 24 | OVER 24 |
| REG. CIVIL DOCKET | | | | | | | |
| AUTO NEG..... | 18 | 31 | 23 | 26 | 25 | 1 | 0 |
| OTHER TORT..... | 5 | 1 | 6 | 0 | 0 | 0 | 0 |
| 60-1507..... | 1 | 2 | 1 | 2 | 2 | 0 | 0 |
| FORECLOSURE..... | 1 | 2 | 0 | 3 | 2 | 1 | 0 |
| REAL PROPERTY..... | 15 | 19 | 23 | 11 | 6 | 5 | 0 |
| CONTRACTUAL..... | 59 | 66 | 76 | 49 | 23 | 13 | 13 |
| INJ., Q.W. & MANDAMUS | 4 | 4 | 4 | 4 | 2 | 2 | 0 |
| OTHER..... | 21 | 40 | 37 | 24 | 19 | 3 | 2 |
| TOTAL REG. CIVIL..... | 124 | 165 | 170 | 119 | 79 | 25 | 15 |
| DOMESTIC RELATIONS DOCKET | | | | | | | |
| DIVORCE..... | 63 | 114 | 126 | 51 | 44 | 5 | 2 |
| SEP. MAINT..... | 12 | 8 | 13 | 7 | 7 | 0 | 0 |
| ANNULMENT..... | 0 | 2 | 2 | 0 | 0 | 0 | 0 |
| RECIP-IN..... | 4 | 11 | 8 | 7 | 6 | 1 | 0 |
| RECIP-OUT..... | 0 | 5 | 4 | 1 | 1 | 0 | 0 |
| OTHER..... | 3 | 1 | 4 | 0 | 0 | 0 | 0 |
| TOTAL DOM. REL..... | 82 | 141 | 157 | 66 | 58 | 6 | 2 |
| CRIMINAL DOCKET | | | | | | | |
| FELONY | | | | | | | |
| CRIME AGAINST PERSON | 7 | 20 | 26 | 1 | 1 | 0 | 0 |
| CRIME AGAINST PROP.. | 0 | 14 | 13 | 1 | 1 | 0 | 0 |
| OTHER..... | 0 | 4 | 3 | 1 | 1 | 0 | 0 |
| MISDEMEANOR | | | | | | | |
| DWI..... | 0 | 0 | 0 | 0 | 0 | 0 | 0 |
| OTHER TRAFFIC..... | 0 | 1 | 0 | 1 | 1 | 0 | 0 |
| OTHER..... | 0 | 0 | 0 | 0 | 0 | 0 | 0 |
| APPEAL | | | | | | | |
| DWI..... | 0 | 0 | 0 | 0 | 0 | 0 | 0 |
| OTHER TRAFFIC..... | 0 | 0 | 0 | 0 | 0 | 0 | 0 |
| OTHER OFFENSES..... | 1 | 1 | 1 | 1 | 1 | 0 | 0 |
| TOTAL CRIMINAL..... | 8 | 40 | 43 | 5 | 5 | 0 | 0 |
| TOTAL, ALL CASES..... | 214 | 346 | 370 | 190 | 142 | 31 | 17 |

COUNTY LEAVENWORTH SUMMARY OF DISTRICT COURTS, BY COUNTIES
 JUDICIAL DISTRICT NO. 1
 YEAR ENDING JUNE 30, 1974

| | PENDING JULY 1, 1973 | COMMENCED | TERMINATED | PENDING JULY 1 1974 | --PENDING IN MOS.-- UP TO 12 TO 24 OVER 24 | | |
|---------------------------|----------------------------|-----------|------------|---------------------------|---|----|----|
| REG. CIVIL DOCKET | | | | | | | |
| AUTO NEG..... | 56 | 37 | 42 | 51 | 26 | 12 | 13 |
| OTHER TORT..... | 26 | 10 | 16 | 20 | 8 | 3 | 9 |
| 60-1507..... | 4 | 4 | 5 | 3 | 0 | 3 | 0 |
| FORECLOSURE..... | 9 | 15 | 15 | 9 | 7 | 1 | 1 |
| REAL PROPERTY..... | 17 | 38 | 35 | 20 | 13 | 3 | 4 |
| CONTRACTUAL..... | 69 | 98 | 92 | 75 | 49 | 12 | 14 |
| INJ., Q.W. & MANDAMUS | 7 | 4 | 4 | 7 | 3 | 2 | 2 |
| OTHER..... | 15 | 41 | 32 | 24 | 16 | 4 | 4 |
| TOTAL REG. CIVIL..... | 203 | 247 | 241 | 209 | 122 | 40 | 47 |
| DOMESTIC RELATIONS DOCKET | | | | | | | |
| DIVORCE..... | 195 | 345 | 363 | 177 | 173 | 3 | 1 |
| SEP. MAINT..... | 15 | 19 | 17 | 17 | 14 | 2 | 1 |
| ANNULMENT..... | 7 | 13 | 19 | 1 | 1 | 0 | 0 |
| RECIP-IN..... | 13 | 22 | 25 | 10 | 9 | 1 | 0 |
| RECIP-OUT..... | 1 | 8 | 9 | 0 | 0 | 0 | 0 |
| OTHER..... | 3 | 4 | 2 | 5 | 3 | 1 | 1 |
| TOTAL DOM. REL..... | 234 | 411 | 435 | 210 | 200 | 7 | 3 |
| CRIMINAL DOCKET | | | | | | | |
| FELONY | | | | | | | |
| CRIME AGAINST PERSON | 5 | 23 | 24 | 4 | 4 | 0 | 0 |
| CRIME AGAINST PROP.. | 7 | 26 | 26 | 7 | 6 | 0 | 1 |
| OTHER..... | 0 | 6 | 6 | 0 | 0 | 0 | 0 |
| MISDEMEANOR | | | | | | | |
| DWI..... | 2 | 0 | 2 | 0 | 0 | 0 | 0 |
| OTHER TRAFFIC..... | 0 | 0 | 0 | 0 | 0 | 0 | 0 |
| OTHER..... | 0 | 0 | 0 | 0 | 0 | 0 | 0 |
| APPEAL | | | | | | | |
| DWI..... | 2 | 4 | 5 | 1 | 1 | 0 | 0 |
| OTHER TRAFFIC..... | 4 | 13 | 13 | 4 | 4 | 0 | 0 |
| OTHER OFFENSES..... | 2 | 16 | 16 | 2 | 2 | 0 | 0 |
| TOTAL CRIMINAL..... | 22 | 88 | 92 | 18 | 17 | 0 | 1 |
| TOTAL, ALL CASES..... | 459 | 746 | 768 | 437 | 339 | 47 | 51 |

COUNTIES JACKSON
JEFFERSON
POTTAWATOMIE
WABAUNSEE

SUMMARY OF DISTRICT COURTS, BY DISTRICTS
JUDICIAL DISTRICT NO. 2
YEAR ENDING JUNE 30, 1974

| | PENDING JULY 1, 1973 | COMMENCED | TERMINATED | PENDING JULY 1 1974 | --PENDING IN MOS.-- | | |
|------------------------------|----------------------------|-----------|------------|---------------------------|---------------------|-------------|------------|
| | | | | | UP TO 12 | 12 TO 24 | OVER 24 |
| REG. CIVIL DOCKET | | | | | | | |
| AUTO NEG..... | 18 | 23 | 27 | 14 | 13 | 1 | 0 |
| OTHER TORT..... | 2 | 3 | 2 | 3 | 3 | 0 | 0 |
| 60-1507..... | 0 | 0 | 0 | 0 | 0 | 0 | 0 |
| FORECLOSURE..... | 4 | 17 | 13 | 8 | 7 | 0 | 1 |
| REAL PROPERTY..... | 20 | 42 | 43 | 19 | 16 | 2 | 1 |
| CONTRACTUAL..... | 34 | 76 | 72 | 38 | 31 | 5 | 2 |
| INJ., Q.W. & MANDAMUS | 5 | 4 | 8 | 1 | 0 | 0 | 1 |
| OTHER..... | 36 | 50 | 40 | 46 | 27 | 8 | 11 |
| TOTAL REG. CIVIL..... | 119 | 215 | 205 | 129 | 97 | 16 | 16 |
| DOMESTIC RELATIONS DOCKET | | | | | | | |
| DIVORCE..... | 48 | 190 | 182 | 56 | 56 | 0 | 0 |
| SEP. MAINT..... | 3 | 14 | 12 | 5 | 5 | 0 | 0 |
| ANNULMENT..... | 1 | 1 | 2 | 0 | 0 | 0 | 0 |
| RECIP-IN..... | 5 | 13 | 12 | 6 | 6 | 0 | 0 |
| RECIP-OUT..... | 1 | 9 | 9 | 1 | 1 | 0 | 0 |
| OTHER..... | 0 | 4 | 2 | 2 | 2 | 0 | 0 |
| TOTAL DOM. REL..... | 58 | 231 | 219 | 70 | 70 | 0 | 0 |
| CRIMINAL DOCKET | | | | | | | |
| FELONY | | | | | | | |
| CRIME AGAINST PERSON | 1 | 18 | 14 | 5 | 4 | 1 | 0 |
| CRIME AGAINST PROP.. | 12 | 39 | 45 | 6 | 5 | 1 | 0 |
| OTHER..... | 1 | 24 | 22 | 3 | 3 | 0 | 0 |
| MISDEMEANOR | | | | | | | |
| DWI..... | 0 | 5 | 3 | 2 | 2 | 0 | 0 |
| OTHER TRAFFIC..... | 1 | 2 | 2 | 1 | 1 | 0 | 0 |
| OTHER..... | 0 | 8 | 8 | 0 | 0 | 0 | 0 |
| APPEAL | | | | | | | |
| DWI..... | 0 | 1 | 0 | 1 | 1 | 0 | 0 |
| OTHER TRAFFIC..... | 2 | 5 | 6 | 1 | 1 | 0 | 0 |
| OTHER OFFENSES..... | 1 | 3 | 4 | 0 | 0 | 0 | 0 |
| TOTAL CRIMINAL..... | 18 | 105 | 104 | 19 | 17 | 2 | 0 |
| TOTAL, ALL CASES..... | 195 | 551 | 528 | 218 | 184 | 18 | 16 |

JUDICIAL DISTRICT NO. 2
DISPOSITION OF CIVIL CASES YEAR ENDING JUNE 30, 1974

| COUNTY | TOTAL TER- MINATED | DISMISSED | NOT CONTESTED | NUMBER | CONTESTED TRIALS | | ---TIME IN MOS.--- | | |
|--------------|--------------------------|-----------|------------------|--------|------------------|------------|--------------------|------------|------------|
| | | | | | TO COURT | TO JURY | UP TO 6 | 6 TO 12 | OVER 12 |
| JACKSON | 106 | 38 | 26 | 42 | 42 | 0 | 28 | 12 | 2 |
| JEFFERSON | 165 | 68 | 52 | 45 | 43 | 2 | 36 | 7 | 2 |
| POTTAWATOMIE | 111 | 32 | 44 | 35 | 35 | 0 | 32 | 3 | 0 |
| WABAUNSEE | 42 | 8 | 20 | 14 | 10 | 4 | 7 | 2 | 5 |
| TOTALS | 424 | 146 | 142 | 136 | 130 | 6 | 103 | 24 | 9 |

DISPOSITION OF CRIMINAL CASES YEAR ENDING JUNE 30, 1974

| COUNTY | TOTAL TER- MINATED | DISMISSED* | GUILTY PLEA | NUMBER | CONTESTED TRIALS | | ---TIME IN MOS.--- | | |
|--------------|--------------------------|------------|----------------|--------|------------------|------------|--------------------|------------|------------|
| | | | | | TO COURT | TO JURY | UP TO 6 | 6 TO 12 | OVER 12 |
| JACKSON | 30 | 10 | 17 | 3 | 2 | 1 | 3 | 0 | 0 |
| JEFFERSON | 30 | 9 | 19 | 2 | 0 | 2 | 2 | 0 | 0 |
| POTTAWATOMIE | 28 | 11 | 12 | 5 | 1 | 4 | 5 | 0 | 0 |
| WABAUNSEE | 16 | 5 | 7 | 4 | 4 | 0 | 4 | 0 | 0 |
| TOTALS | 104 | 35 | 55 | 14 | 7 | 7 | 14 | 0 | 0 |

* INCLUDES DISMISSALS OF CASES, APPEALS FROM LOWER COURTS AND OTHER UNCONTESTED TERMINATIONS

COUNTY JACKSON

SUMMARY OF DISTRICT COURTS, BY COUNTIES
JUDICIAL DISTRICT NO. 2
YEAR ENDING JUNE 30, 1974

| | PENDING JULY 1, 1973 | COMMENCED | TERMINATED | PENDING JULY 1 1974 | --PENDING IN MOS.-- | | |
|------------------------------|----------------------------|-----------|------------|---------------------------|---------------------|-------------|------------|
| | | | | | UP TO 12 | 12 TO 24 | OVER 24 |
| REG. CIVIL DOCKET | | | | | | | |
| AUTO NEG..... | 5 | 10 | 9 | 6 | 6 | 0 | 0 |
| OTHER TORT..... | 0 | 0 | 0 | 0 | 0 | 0 | 0 |
| 60-1507..... | 0 | 0 | 0 | 0 | 0 | 0 | 0 |
| FORECLOSURE..... | 0 | 8 | 7 | 1 | 1 | 0 | 0 |
| REAL PROPERTY..... | 5 | 7 | 8 | 4 | 2 | 1 | 1 |
| CONTRACTUAL..... | 10 | 15 | 15 | 10 | 8 | 2 | 0 |
| INJ., Q.W. & MANDAMUS | 0 | 0 | 0 | 0 | 0 | 0 | 0 |
| OTHER..... | 16 | 16 | 15 | 17 | 11 | 2 | 4 |
| TOTAL REG. CIVIL..... | 36 | 56 | 54 | 38 | 28 | 5 | 5 |
| DOMESTIC RELATIONS DOCKET | | | | | | | |
| DIVORCE..... | 14 | 56 | 50 | 20 | 20 | 0 | 0 |
| SEP. MAINT..... | 0 | 2 | 0 | 2 | 2 | 0 | 0 |
| ANNULMENT..... | 1 | 0 | 1 | 0 | 0 | 0 | 0 |
| RECIP-IN..... | 1 | 0 | 1 | 0 | 0 | 0 | 0 |
| RECIP-OUT..... | 0 | 0 | 0 | 0 | 0 | 0 | 0 |
| OTHER..... | 0 | 0 | 0 | 0 | 0 | 0 | 0 |
| TOTAL DOM. REL..... | 16 | 58 | 52 | 22 | 22 | 0 | 0 |
| CRIMINAL DOCKET | | | | | | | |
| FELONY | | | | | | | |
| CRIME AGAINST PERSON | 0 | 0 | 0 | 0 | 0 | 0 | 0 |
| CRIME AGAINST PROP.. | 3 | 13 | 14 | 2 | 1 | 1 | 0 |
| OTHER..... | 0 | 7 | 7 | 0 | 0 | 0 | 0 |
| MISDEMEANDR | | | | | | | |
| DWI..... | 0 | 0 | 0 | 0 | 0 | 0 | 0 |
| OTHER TRAFFIC..... | 0 | 0 | 0 | 0 | 0 | 0 | 0 |
| OTHER..... | 0 | 7 | 7 | 0 | 0 | 0 | 0 |
| APPEAL | | | | | | | |
| DWI..... | 0 | 0 | 0 | 0 | 0 | 0 | 0 |
| OTHER TRAFFIC..... | 1 | 1 | 2 | 0 | 0 | 0 | 0 |
| OTHER OFFENSES..... | 0 | 0 | 0 | 0 | 0 | 0 | 0 |
| TOTAL CRIMINAL..... | 4 | 28 | 30 | 2 | 1 | 1 | 0 |
| TOTAL, ALL CASES..... | 56 | 142 | 136 | 62 | 51 | 6 | 5 |

COUNTY JEFFERSON SUMMARY OF DISTRICT COURTS, BY COUNTIES
 JUDICIAL DISTRICT NO. 2
 YEAR ENDING JUNE 30, 1974

| | PENDING JULY 1, 1973 | COMMENCED | TERMINATED | PENDING JULY 1 1974 | --PENDING IN MOS.-- | | |
|------------------------------|----------------------------|-----------|------------|---------------------------|---------------------|-------------|------------|
| | | | | | UP TO 12 | 12 TO 24 | OVER 24 |
| REG. CIVIL DOCKET | | | | | | | |
| AUTO NEG..... | 10 | 4 | 12 | 2 | 1 | 1 | 0 |
| OTHER TORT..... | 1 | 2 | 1 | 2 | 2 | 0 | 0 |
| 60-1507..... | 0 | 0 | 0 | 0 | 0 | 0 | 0 |
| FORECLOSURE..... | 3 | 7 | 4 | 6 | 5 | 0 | 1 |
| REAL PROPERTY..... | 5 | 12 | 13 | 4 | 4 | 0 | 0 |
| CONTRACTUAL..... | 9 | 40 | 32 | 17 | 14 | 2 | 1 |
| INJ., Q.W. & MANDAMUS | 3 | 2 | 4 | 1 | 0 | 0 | 1 |
| OTHER..... | 12 | 26 | 17 | 21 | 13 | 4 | 4 |
| TOTAL REG. CIVIL..... | 43 | 93 | 83 | 53 | 39 | 7 | 7 |
| DOMESTIC RELATIONS DOCKET | | | | | | | |
| DIVORCE..... | 11 | 68 | 64 | 15 | 15 | 0 | 0 |
| SEP. MAINT..... | 3 | 10 | 10 | 3 | 3 | 0 | 0 |
| ANNULMENT..... | 0 | 1 | 1 | 0 | 0 | 0 | 0 |
| RECIP-IN..... | 2 | 4 | 5 | 1 | 1 | 0 | 0 |
| RECIP-OUT..... | 1 | 1 | 1 | 1 | 1 | 0 | 0 |
| OTHER..... | 0 | 1 | 1 | 0 | 0 | 0 | 0 |
| TOTAL DOM. REL..... | 17 | 85 | 82 | 20 | 20 | 0 | 0 |
| CRIMINAL DOCKET | | | | | | | |
| FELONY | | | | | | | |
| CRIME AGAINST PERSON | 0 | 8 | 5 | 3 | 3 | 0 | 0 |
| CRIME AGAINST PROP.. | 0 | 12 | 10 | 2 | 2 | 0 | 0 |
| OTHER..... | 1 | 10 | 8 | 3 | 3 | 0 | 0 |
| MISDEMEANOR | | | | | | | |
| DWI..... | 0 | 1 | 1 | 0 | 0 | 0 | 0 |
| OTHER TRAFFIC..... | 0 | 0 | 0 | 0 | 0 | 0 | 0 |
| OTHER..... | 0 | 0 | 0 | 0 | 0 | 0 | 0 |
| APPEAL | | | | | | | |
| DWI..... | 0 | 0 | 0 | 0 | 0 | 0 | 0 |
| OTHER TRAFFIC..... | 0 | 3 | 3 | 0 | 0 | 0 | 0 |
| OTHER OFFENSES..... | 1 | 2 | 3 | 0 | 0 | 0 | 0 |
| TOTAL CRIMINAL..... | 2 | 36 | 30 | 8 | 8 | 0 | 0 |
| TOTAL, ALL CASES..... | 62 | 214 | 195 | 81 | 67 | 7 | 7 |

COUNTY POTTAWATOMIE SUMMARY OF DISTRICT COURTS, BY COUNTIES
 JUDICIAL DISTRICT NO. 2
 YEAR ENDING JUNE 30, 1974

| | PENDING JULY 1, 1973 | COMMENCED | TERMINATED | PENDING JULY 1 1974 | --PENDING IN MOS.-- UP TO 12 TO OVER 12 24 24 | | |
|------------------------------|----------------------------|-----------|------------|---------------------------|---|---|---|
| REG. CIVIL DOCKET | | | | | | | |
| AUTO NEG..... | 2 | 7 | 3 | 6 | 6 | 0 | 0 |
| OTHER TORT..... | 1 | 0 | 1 | 0 | 0 | 0 | 0 |
| 60-1507..... | 0 | 0 | 0 | 0 | 0 | 0 | 0 |
| FORECLOSURE..... | 0 | 0 | 0 | 0 | 0 | 0 | 0 |
| REAL PROPERTY..... | 8 | 19 | 16 | 11 | 10 | 1 | 0 |
| CONTRACTUAL..... | 12 | 12 | 18 | 6 | 4 | 1 | 1 |
| INJ., Q.W. & MANDAMUS | 1 | 0 | 1 | 0 | 0 | 0 | 0 |
| OTHER..... | 1 | 4 | 5 | 0 | 0 | 0 | 0 |
| TOTAL REG. CIVIL..... | 25 | 42 | 44 | 23 | 20 | 2 | 1 |
| DOMESTIC RELATIONS DOCKET | | | | | | | |
| DIVORCE..... | 15 | 52 | 50 | 17 | 17 | 0 | 0 |
| SEP. MAINT..... | 0 | 2 | 2 | 0 | 0 | 0 | 0 |
| ANNULMENT..... | 0 | 0 | 0 | 0 | 0 | 0 | 0 |
| RECIP-IN..... | 2 | 7 | 6 | 3 | 3 | 0 | 0 |
| RECIP-OUT..... | 0 | 8 | 8 | 0 | 0 | 0 | 0 |
| OTHER..... | 0 | 1 | 1 | 0 | 0 | 0 | 0 |
| TOTAL DOM. REL..... | 17 | 70 | 67 | 20 | 20 | 0 | 0 |
| CRIMINAL DOCKET | | | | | | | |
| FELONY | | | | | | | |
| CRIME AGAINST PERSON | 0 | 7 | 7 | 0 | 0 | 0 | 0 |
| CRIME AGAINST PROP.. | 3 | 11 | 12 | 2 | 2 | 0 | 0 |
| OTHER..... | 0 | 5 | 5 | 0 | 0 | 0 | 0 |
| MISDEMEANOR | | | | | | | |
| DWI..... | 0 | 2 | 1 | 1 | 1 | 0 | 0 |
| OTHER TRAFFIC..... | 0 | 1 | 1 | 0 | 0 | 0 | 0 |
| OTHER..... | 0 | 1 | 1 | 0 | 0 | 0 | 0 |
| APPEAL | | | | | | | |
| DWI..... | 0 | 1 | 0 | 1 | 1 | 0 | 0 |
| OTHER TRAFFIC..... | 1 | 1 | 1 | 1 | 1 | 0 | 0 |
| OTHER OFFENSES..... | 0 | 0 | 0 | 0 | 0 | 0 | 0 |
| TOTAL CRIMINAL..... | 4 | 29 | 28 | 5 | 5 | 0 | 0 |
| TOTAL, ALL CASES..... | 46 | 141 | 139 | 48 | 45 | 2 | 1 |

COUNTY WABAUNSEE SUMMARY OF DISTRICT COURTS, BY COUNTIES
 JUDICIAL DISTRICT NO. 2
 YEAR ENDING JUNE 30, 1974

| | PENDING JULY 1, 1973 | COMMENCED | TERMINATED | PENDING JULY 1 1974 | --PENDING IN MOS.-- | | |
|------------------------------|----------------------------|-----------|------------|---------------------------|---------------------|-------------|------------|
| | | | | | UP TO 12 | 12 TO 24 | OVER 24 |
| REG. CIVIL DOCKET | | | | | | | |
| AUTO NEG..... | 1 | 2 | 3 | 0 | 0 | 0 | 0 |
| OTHER TORT..... | 0 | 1 | 0 | 1 | 1 | 0 | 0 |
| 60-1507..... | 0 | 0 | 0 | 0 | 0 | 0 | 0 |
| FORECLOSURE..... | 1 | 2 | 2 | 1 | 1 | 0 | 0 |
| REAL PROPERTY..... | 2 | 4 | 6 | 0 | 0 | 0 | 0 |
| CONTRACTUAL..... | 3 | 9 | 7 | 5 | 5 | 0 | 0 |
| INJ., Q.w. & MANDAMUS | 1 | 2 | 3 | 0 | 0 | 0 | 0 |
| OTHER..... | 7 | 4 | 3 | 8 | 3 | 2 | 3 |
| TOTAL REG. CIVIL..... | 15 | 24 | 24 | 15 | 10 | 2 | 3 |
| DOMESTIC RELATIONS DOCKET | | | | | | | |
| DIVORCE..... | 8 | 14 | 18 | 4 | 4 | 0 | 0 |
| SEP. MAINT..... | 0 | 0 | 0 | 0 | 0 | 0 | 0 |
| ANNULMENT..... | 0 | 0 | 0 | 0 | 0 | 0 | 0 |
| RECIP-IN..... | 0 | 2 | 0 | 2 | 2 | 0 | 0 |
| RECIP-OUT..... | 0 | 0 | 0 | 0 | 0 | 0 | 0 |
| OTHER..... | 0 | 2 | 0 | 2 | 2 | 0 | 0 |
| TOTAL DOM. REL..... | 8 | 18 | 18 | 8 | 8 | 0 | 0 |
| CRIMINAL DOCKET | | | | | | | |
| FELONY | | | | | | | |
| CRIME AGAINST PERSON | 1 | 3 | 2 | 2 | 1 | 1 | 0 |
| CRIME AGAINST PROP.. | 6 | 3 | 9 | 0 | 0 | 0 | 0 |
| OTHER..... | 0 | 2 | 2 | 0 | 0 | 0 | 0 |
| MISDEMEANOR | | | | | | | |
| DWI..... | 0 | 2 | 1 | 1 | 1 | 0 | 0 |
| OTHER TRAFFIC..... | 1 | 1 | 1 | 1 | 1 | 0 | 0 |
| OTHER..... | 0 | 0 | 0 | 0 | 0 | 0 | 0 |
| APPEAL | | | | | | | |
| DWI..... | 0 | 0 | 0 | 0 | 0 | 0 | 0 |
| OTHER TRAFFIC..... | 0 | 0 | 0 | 0 | 0 | 0 | 0 |
| OTHER OFFENSES..... | 0 | 1 | 1 | 0 | 0 | 0 | 0 |
| TOTAL CRIMINAL..... | 8 | 12 | 16 | 4 | 3 | 1 | 0 |
| TOTAL, ALL CASES....., | 31 | 54 | 58 | 27 | 21 | 3 | 3 |

COUNTY SHAWNEE

SUMMARY OF DISTRICT COURTS, BY COUNTIES
 JUDICIAL DISTRICT NO. 3
 YEAR ENDING JUNE 30, 1974

| | PENDING JULY 1, 1973 | COMMENCED | TERMINATED | PENDING JULY 1 1974 | --PENDING IN MOS.-- UP TO 12 TO OVER | | |
|--------------------------------------|----------------------------|-----------|------------|---------------------------|---|-----|----|
| | | | | | 12 | 24 | 24 |
| REG. CIVIL DOCKET | | | | | | | |
| AUTO NEG..... | 163 | 141 | 150 | 154 | 99 | 46 | 9 |
| OTHER TORT..... | 71 | 60 | 64 | 67 | 40 | 18 | 9 |
| 60-1507..... | 1 | 5 | 3 | 3 | 2 | 1 | 0 |
| FORECLOSURE..... | 35 | 86 | 86 | 35 | 31 | 4 | 0 |
| REAL PROPERTY..... | 35 | 75 | 75 | 35 | 25 | 6 | 4 |
| CONTRACTUAL..... | 222 | 337 | 299 | 260 | 201 | 37 | 22 |
| INJ., Q.W. & MANDAMUS | 44 | 57 | 68 | 33 | 25 | 6 | 2 |
| OTHER..... | 313 | 436 | 471 | 278 | 226 | 45 | 7 |
| TOTAL REG. CIVIL..... | 884 | 1197 | 1216 | 865 | 649 | 163 | 53 |
| DOMESTIC RELATIONS DOCKET | | | | | | | |
| DIVORCE..... | 454 | 1432 | 1487 | 399 | 393 | 5 | 1 |
| SEP. MAINT..... | 20 | 56 | 57 | 19 | 18 | 1 | 0 |
| ANNULMENT..... | 2 | 49 | 42 | 9 | 9 | 0 | 0 |
| RECIP-IN..... | 23 | 62 | 72 | 13 | 13 | 0 | 0 |
| RECIP-OUT..... | 0 | 141 | 141 | 0 | 0 | 0 | 0 |
| OTHER..... | 30 | 68 | 71 | 27 | 26 | 1 | 0 |
| TOTAL DOM. REL..... | 529 | 1808 | 1870 | 467 | 459 | 7 | 1 |
| CRIMINAL DOCKET | | | | | | | |
| FELONY | | | | | | | |
| CRIME AGAINST PERSON | 36 | 74 | 82 | 28 | 23 | 5 | 0 |
| CRIME AGAINST PROP.. | 29 | 163 | 147 | 45 | 45 | 0 | 0 |
| OTHER..... | 42 | 129 | 105 | 66 | 59 | 7 | 0 |
| MISDEMEANOR | | | | | | | |
| DWI..... | 0 | 3 | 3 | 0 | 0 | 0 | 0 |
| OTHER TRAFFIC..... | 0 | 3 | 2 | 1 | 1 | 0 | 0 |
| OTHER..... | 0 | 5 | 5 | 0 | 0 | 0 | 0 |
| APPEAL | | | | | | | |
| DWI..... | 11 | 49 | 45 | 15 | 15 | 0 | 0 |
| OTHER TRAFFIC..... | 27 | 33 | 49 | 11 | 9 | 1 | 1 |
| OTHER OFFENSES..... | 13 | 16 | 25 | 4 | 4 | 0 | 0 |
| TOTAL CRIMINAL..... | 158 | 475 | 463 | 170 | 156 | 13 | 1 |
| TOTAL, ALL CASES..... | 1571 | 3480 | 3549 | 1502 | 1264 | 183 | 55 |

JUDICIAL DISTRICT NO. 3
DISPOSITION OF CIVIL CASES YEAR ENDING JUNE 30, 1974

| COUNTY | TOTAL TER- MINATED | DISMISSED | NOT CONTESTED | NUMBER | CONTESTED TRIALS | | | ---TIME IN MOS.--- | | |
|---------|--------------------------|-----------|------------------|--------|------------------|------------|------------|--------------------|------------|--|
| | | | | | TO COURT | TO JURY | UP TO 6 | 6 TO 12 | OVER 12 | |
| SHAWNEE | 3086 | 1336 | 1107 | 643 | 614 | 29 | 415 | 113 | 115 | |

| | | | | | | | | | |
|--------|------|------|------|-----|-----|----|-----|-----|-----|
| TOTALS | 3086 | 1336 | 1107 | 643 | 614 | 29 | 415 | 113 | 115 |
|--------|------|------|------|-----|-----|----|-----|-----|-----|

DISPOSITION OF CRIMINAL CASES YEAR ENDING JUNE 30, 1974

| COUNTY | TOTAL TER- MINATED | DISMISSED* | GUILTY PLEA | NUMBER | CONTESTED TRIALS | | | ---TIME IN MOS.--- | | |
|---------|--------------------------|------------|----------------|--------|------------------|------------|------------|--------------------|------------|--|
| | | | | | TO COURT | TO JURY | UP TO 6 | 6 TO 12 | OVER 12 | |
| SHAWNEE | 463 | 121 | 178 | 164 | 91 | 73 | 144 | 17 | 3 | |

| | | | | | | | | | |
|--------|-----|-----|-----|-----|----|----|-----|----|---|
| TOTALS | 463 | 121 | 178 | 164 | 91 | 73 | 144 | 17 | 3 |
|--------|-----|-----|-----|-----|----|----|-----|----|---|

* INCLUDES DISMISSALS OF CASES, APPEALS FROM LOWER COURTS AND OTHER UNCONTESTED TERMINATIONS

COUNTIES ALLEN
ANDERSON
COFFEY
FRANKLIN

SUMMARY OF DISTRICT COURTS, BY DISTRICTS
JUDICIAL DISTRICT NO. 4
YEAR ENDING JUNE 30, 1974

OSAGE
WOODSON

PENDING COMMENCED TERMINATED PENDING --PENDING IN MOS.--
JULY 1, JULY 1 UP TO 12 TO OVER
1973 1974 12 24 24

REG. CIVIL DOCKET

| | | | | | | | |
|-----------------------|-----|-----|-----|-----|-----|----|---|
| AUTO NEG..... | 50 | 45 | 59 | 36 | 28 | 6 | 2 |
| OTHER TORT..... | 19 | 16 | 22 | 13 | 10 | 3 | 0 |
| 60-1507..... | 0 | 2 | 1 | 1 | 1 | 0 | 0 |
| FORECLOSURE..... | 8 | 25 | 22 | 11 | 8 | 2 | 1 |
| REAL PROPERTY..... | 26 | 95 | 92 | 29 | 27 | 2 | 0 |
| CONTRACTUAL..... | 113 | 217 | 240 | 90 | 76 | 13 | 1 |
| INJ., Q.W. & MANDAMUS | 2 | 14 | 6 | 10 | 8 | 1 | 1 |
| OTHER..... | 57 | 99 | 105 | 51 | 34 | 14 | 3 |
| TOTAL REG. CIVIL..... | 275 | 513 | 547 | 241 | 192 | 41 | 8 |

DOMESTIC RELATIONS
DOCKET

| | | | | | | | |
|---------------------|-----|-----|-----|-----|-----|---|---|
| DIVORCE..... | 136 | 392 | 397 | 131 | 128 | 2 | 1 |
| SEP. MAINT..... | 1 | 12 | 6 | 7 | 7 | 0 | 0 |
| ANNULMENT..... | 1 | 6 | 6 | 1 | 1 | 0 | 0 |
| RECIP-IN..... | 4 | 15 | 17 | 2 | 2 | 0 | 0 |
| RECIP-OUT..... | 0 | 11 | 9 | 2 | 2 | 0 | 0 |
| OTHER..... | 0 | 4 | 4 | 0 | 0 | 0 | 0 |
| TOTAL DOM. REL..... | 142 | 440 | 439 | 143 | 140 | 2 | 1 |

CRIMINAL DOCKET

| | | | | | | | |
|----------------------|----|----|----|----|---|---|---|
| FELONY | | | | | | | |
| CRIME AGAINST PERSON | 10 | 28 | 33 | 5 | 4 | 1 | 0 |
| CRIME AGAINST PROP.. | 6 | 39 | 40 | 5 | 5 | 0 | 0 |
| OTHER..... | 2 | 23 | 15 | 10 | 9 | 1 | 0 |

MISDEMEANOR

| | | | | | | | |
|--------------------|---|---|---|---|---|---|---|
| DWI..... | 0 | 5 | 4 | 1 | 1 | 0 | 0 |
| OTHER TRAFFIC..... | 0 | 6 | 5 | 1 | 1 | 0 | 0 |
| OTHER..... | 5 | 1 | 5 | 1 | 0 | 0 | 1 |

APPEAL

| | | | | | | | |
|---------------------|---|----|----|---|---|---|---|
| DWI..... | 1 | 6 | 7 | 0 | 0 | 0 | 0 |
| OTHER TRAFFIC..... | 2 | 6 | 5 | 3 | 3 | 0 | 0 |
| OTHER OFFENSES..... | 2 | 18 | 13 | 7 | 7 | 0 | 0 |

| | | | | | | | |
|---------------------|----|-----|-----|----|----|---|---|
| TOTAL CRIMINAL..... | 28 | 132 | 127 | 33 | 30 | 2 | 1 |
|---------------------|----|-----|-----|----|----|---|---|

| | | | | | | | |
|-----------------------|-----|------|------|-----|-----|----|----|
| TOTAL, ALL CASES..... | 445 | 1085 | 1113 | 417 | 362 | 45 | 10 |
|-----------------------|-----|------|------|-----|-----|----|----|

JUDICIAL DISTRICT NO. 4
DISPOSITION OF CIVIL CASES YEAR ENDING JUNE 30, 1974

| COUNTY | TOTAL TER- MINATED | DISMISSED | NOT CONTESTED | NUMBER | CONTESTED TRIALS | | ---TIME IN MOS.--- | | |
|----------|--------------------------|-----------|------------------|--------|------------------|------------|--------------------|------------|------------|
| | | | | | TO COURT | TO JURY | UP TO 6 | 6 TO 12 | OVER 12 |
| ALLEN | 277 | 92 | 128 | 57 | 55 | 2 | 40 | 12 | 5 |
| ANDERSON | 97 | 36 | 30 | 31 | 31 | 0 | 26 | 2 | 3 |
| COFFEY | 85 | 26 | 34 | 25 | 20 | 5 | 14 | 8 | 3 |
| FRANKLIN | 255 | 76 | 59 | 120 | 115 | 5 | 100 | 13 | 7 |
| OSAGE | 185 | 70 | 55 | 60 | 54 | 6 | 37 | 12 | 11 |
| WOODSON | 87 | 19 | 65 | 3 | 2 | 1 | 1 | 1 | 1 |
| TOTALS | 986 | 319 | 371 | 296 | 277 | 19 | 218 | 48 | 30 |

DISPOSITION OF CRIMINAL CASES YEAR ENDING JUNE 30, 1974

| COUNTY | TOTAL TER- MINATED | DISMISSED* | GUILTY PLEA | NUMBER | CONTESTED TRIALS | | ---TIME IN MOS.--- | | |
|----------|--------------------------|------------|----------------|--------|------------------|------------|--------------------|------------|------------|
| | | | | | TO COURT | TO JURY | UP TO 6 | 6 TO 12 | OVER 12 |
| ALLEN | 23 | 8 | 13 | 2 | 0 | 2 | 2 | 0 | 0 |
| ANDERSON | 5 | 1 | 3 | 1 | 0 | 1 | 1 | 0 | 0 |
| COFFEY | 16 | 7 | 1 | 8 | 5 | 3 | 8 | 0 | 0 |
| FRANKLIN | 45 | 9 | 31 | 5 | 1 | 4 | 5 | 0 | 0 |
| OSAGE | 26 | 8 | 10 | 8 | 2 | 6 | 8 | 0 | 0 |
| WOODSON | 12 | 3 | 8 | 1 | 0 | 1 | 1 | 0 | 0 |
| TOTALS | 127 | 36 | 66 | 25 | 8 | 17 | 25 | 0 | 0 |

* INCLUDES DISMISSALS OF CASES, APPEALS FROM LOWER COURTS AND OTHER UNCONTESTED TERMINATIONS

COUNTY ALLEN

SUMMARY OF DISTRICT COURTS, BY COUNTIES
 JUDICIAL DISTRICT NO. 4
 YEAR ENDING JUNE 30, 1974

| | PENDING JULY 1, 1973 | COMMENCED | TERMINATED | PENDING JULY 1 1974 | --PENDING IN MOS.-- UP TO 12 TO 24 OVER 24 | | |
|----------------------------------|----------------------------|------------|------------|---------------------------|---|----------|----------|
| REG. CIVIL DOCKET | | | | | | | |
| AUTO NEG..... | 7 | 12 | 13 | 6 | 6 | 0 | 0 |
| OTHER TORT..... | 3 | 3 | 2 | 4 | 3 | 1 | 0 |
| 60-1507..... | 0 | 1 | 1 | 0 | 0 | 0 | 0 |
| FORECLOSURE..... | 1 | 4 | 3 | 2 | 1 | 1 | 0 |
| REAL PROPERTY..... | 7 | 15 | 18 | 4 | 4 | 0 | 0 |
| CONTRACTUAL..... | 41 | 93 | 100 | 34 | 28 | 6 | 0 |
| INJ., Q.W. & MANDAMUS | 0 | 5 | 1 | 4 | 4 | 0 | 0 |
| OTHER..... | 6 | 6 | 10 | 2 | 2 | 0 | 0 |
| TOTAL REG. CIVIL..... | 65 | 139 | 148 | 56 | 48 | 8 | 0 |
| DOMESTIC RELATIONS DOCKET | | | | | | | |
| DIVORCE..... | 41 | 104 | 110 | 35 | 35 | 0 | 0 |
| SEP. MAINT..... | 1 | 7 | 6 | 2 | 2 | 0 | 0 |
| ANNULMENT..... | 1 | 2 | 2 | 1 | 1 | 0 | 0 |
| RECIP-IN..... | 1 | 4 | 5 | 0 | 0 | 0 | 0 |
| RECIP-OUT..... | 0 | 6 | 6 | 0 | 0 | 0 | 0 |
| OTHER..... | 0 | 0 | 0 | 0 | 0 | 0 | 0 |
| TOTAL DOM. REL..... | 44 | 123 | 129 | 38 | 38 | 0 | 0 |
| CRIMINAL DOCKET | | | | | | | |
| FELONY | | | | | | | |
| CRIME AGAINST PERSON | 4 | 3 | 7 | 0 | 0 | 0 | 0 |
| CRIME AGAINST PROP.. | 0 | 11 | 11 | 0 | 0 | 0 | 0 |
| OTHER..... | 1 | 2 | 3 | 0 | 0 | 0 | 0 |
| MISDEMEANOR | | | | | | | |
| DWI..... | 0 | 0 | 0 | 0 | 0 | 0 | 0 |
| OTHER TRAFFIC..... | 0 | 1 | 1 | 0 | 0 | 0 | 0 |
| OTHLR..... | 0 | 0 | 0 | 0 | 0 | 0 | 0 |
| APPEAL | | | | | | | |
| DWI..... | 0 | 0 | 0 | 0 | 0 | 0 | 0 |
| OTHER TRAFFIC..... | 0 | 2 | 1 | 1 | 1 | 0 | 0 |
| OTHER OFFENSES..... | 0 | 0 | 0 | 0 | 0 | 0 | 0 |
| TOTAL CRIMINAL..... | 5 | 19 | 23 | 1 | 1 | 0 | 0 |
| TOTAL, ALL CASES..... | 114 | 281 | 300 | 95 | 87 | 8 | 0 |

COUNTY ANDERSON

SUMMARY OF DISTRICT COURTS, BY COUNTIES
 JUDICIAL DISTRICT NO. 4
 YEAR ENDING JUNE 30, 1974

| | PENDING JULY 1, 1973 | COMMENCED | TERMINATED | PENDING JULY 1 1974 | --PENDING IN MOS.-- | | |
|---------------------------|----------------------------|-----------|------------|---------------------------|---------------------|-------------|------------|
| | | | | | UP TO 12 | 12 TO 24 | OVER 24 |
| REG. CIVIL DOCKET | | | | | | | |
| AUTO NEG..... | 1 | 3 | 2 | 2 | 2 | 0 | 0 |
| OTHER TORT..... | 0 | 0 | 0 | 0 | 0 | 0 | 0 |
| 60-1507..... | 0 | 0 | 0 | 0 | 0 | 0 | 0 |
| FORECLOSURE..... | 0 | 3 | 3 | 0 | 0 | 0 | 0 |
| REAL PROPERTY..... | 3 | 18 | 18 | 3 | 3 | 0 | 0 |
| CONTRACTUAL..... | 0 | 0 | 0 | 0 | 0 | 0 | 0 |
| INJ., Q.W. & MANDAMUS | 2 | 2 | 1 | 3 | 1 | 1 | 1 |
| OTHER..... | 11 | 38 | 33 | 16 | 12 | 3 | 1 |
| TOTAL REG. CIVIL..... | 17 | 64 | 57 | 24 | 18 | 4 | 2 |
| DOMESTIC RELATIONS DOCKET | | | | | | | |
| DIVORCE..... | 18 | 27 | 38 | 7 | 7 | 0 | 0 |
| SEP. MAINT..... | 0 | 0 | 0 | 0 | 0 | 0 | 0 |
| ANNULMENT..... | 0 | 0 | 0 | 0 | 0 | 0 | 0 |
| RECIP-IN..... | 0 | 0 | 0 | 0 | 0 | 0 | 0 |
| RECIP-OUT..... | 0 | 1 | 1 | 0 | 0 | 0 | 0 |
| OTHER..... | 0 | 1 | 1 | 0 | 0 | 0 | 0 |
| TOTAL DOM. REL..... | 18 | 29 | 40 | 7 | 7 | 0 | 0 |
| CRIMINAL DOCKET | | | | | | | |
| FELONY | | | | | | | |
| CRIME AGAINST PERSON | 1 | 5 | 4 | 2 | 2 | 0 | 0 |
| CRIME AGAINST PROP.. | 0 | 0 | 0 | 0 | 0 | 0 | 0 |
| OTHER..... | 0 | 0 | 0 | 0 | 0 | 0 | 0 |
| MISDEMEANOR | | | | | | | |
| DWI..... | 0 | 0 | 0 | 0 | 0 | 0 | 0 |
| OTHER TRAFFIC..... | 0 | 1 | 1 | 0 | 0 | 0 | 0 |
| OTHER..... | 0 | 0 | 0 | 0 | 0 | 0 | 0 |
| APPEAL | | | | | | | |
| DWI..... | 0 | 0 | 0 | 0 | 0 | 0 | 0 |
| OTHER TRAFFIC..... | 0 | 0 | 0 | 0 | 0 | 0 | 0 |
| OTHER OFFENSES..... | 0 | 0 | 0 | 0 | 0 | 0 | 0 |
| TOTAL CRIMINAL..... | 1 | 6 | 5 | 2 | 2 | 0 | 0 |
| TOTAL, ALL CASES..... | 36 | 99 | 102 | 33 | 27 | 4 | 2 |

COUNTY COFFEY

SUMMARY OF DISTRICT COURTS, BY COUNTIES
 JUDICIAL DISTRICT NO. 4
 YEAR ENDING JUNE 30, 1974

| | PENDING JULY 1, 1973 | COMMENCED | TERMINATED | PENDING JULY 1 1974 | --PENDING IN MOS.-- UP TO 12 TO 24 OVER 24 | | |
|---------------------------|----------------------------|-----------|------------|---------------------------|---|---|---|
| REG. CIVIL DOCKET | | | | | | | |
| AUTO NEG..... | 4 | 2 | 5 | 1 | 1 | 0 | 0 |
| OTHER TORT..... | 4 | 2 | 5 | 1 | 1 | 0 | 0 |
| 60-1507..... | 0 | 0 | 0 | 0 | 0 | 0 | 0 |
| FORECLOSURE..... | 0 | 0 | 0 | 0 | 0 | 0 | 0 |
| REAL PROPERTY..... | 3 | 15 | 14 | 4 | 4 | 0 | 0 |
| CONTRACTUAL..... | 3 | 4 | 6 | 1 | 1 | 0 | 0 |
| INJ., Q.W. & MANDAMUS | 0 | 1 | 0 | 1 | 1 | 0 | 0 |
| OTHER..... | 8 | 15 | 19 | 4 | 4 | 0 | 0 |
| TOTAL REG. CIVIL..... | 22 | 39 | 49 | 12 | 12 | 0 | 0 |
| DOMESTIC RELATIONS DOCKET | | | | | | | |
| DIVORCE..... | 10 | 32 | 35 | 7 | 7 | 0 | 0 |
| SEP. MAINT..... | 0 | 0 | 0 | 0 | 0 | 0 | 0 |
| ANNULMENT..... | 0 | 0 | 0 | 0 | 0 | 0 | 0 |
| RECIP-IN..... | 1 | 0 | 1 | 0 | 0 | 0 | 0 |
| RECIP-OUT..... | 0 | 0 | 0 | 0 | 0 | 0 | 0 |
| OTHER..... | 0 | 0 | 0 | 0 | 0 | 0 | 0 |
| TOTAL DOM. REL..... | 11 | 32 | 36 | 7 | 7 | 0 | 0 |
| CRIMINAL DOCKET | | | | | | | |
| FELONY | | | | | | | |
| CRIME AGAINST PERSON | 1 | 1 | 2 | 0 | 0 | 0 | 0 |
| CRIME AGAINST PROP.. | 0 | 2 | 2 | 0 | 0 | 0 | 0 |
| OTHER..... | 0 | 0 | 0 | 0 | 0 | 0 | 0 |
| MISDEMEANOR | | | | | | | |
| DWI..... | 0 | 0 | 0 | 0 | 0 | 0 | 0 |
| OTHER TRAFFIC..... | 0 | 2 | 2 | 0 | 0 | 0 | 0 |
| OTHER..... | 1 | 0 | 1 | 0 | 0 | 0 | 0 |
| APPEAL | | | | | | | |
| DWI..... | 0 | 0 | 0 | 0 | 0 | 0 | 0 |
| OTHER TRAFFIC..... | 1 | 4 | 3 | 2 | 2 | 0 | 0 |
| OTHER OFFENSES..... | 0 | 8 | 6 | 2 | 2 | 0 | 0 |
| TOTAL CRIMINAL..... | 3 | 17 | 16 | 4 | 4 | 0 | 0 |
| TOTAL, ALL CASES..... | 36 | 88 | 101 | 23 | 23 | 0 | 0 |

COUNTY FRANKLIN

SUMMARY OF DISTRICT COURTS, BY COUNTIES
 JUDICIAL DISTRICT NO. 4
 YEAR ENDING JUNE 30, 1974

| | PENDING JULY 1, 1973 | COMMENCED | TERMINATED | PENDING JULY 1 1974 | --PENDING IN MOS.-- UP TO 12 TO 24 OVER 24 | | |
|--------------------------------------|----------------------------|-----------|------------|---------------------------|---|---|---|
| REG. CIVIL DOCKET | | | | | | | |
| AUTO NEG..... | 19 | 13 | 19 | 13 | 9 | 2 | 2 |
| OTHER TORT..... | 8 | 3 | 10 | 1 | 1 | 0 | 0 |
| 60-1507..... | 0 | 1 | 0 | 1 | 1 | 0 | 0 |
| FORECLOSURE..... | 5 | 11 | 10 | 6 | 5 | 1 | 0 |
| REAL PROPERTY..... | 2 | 11 | 8 | 5 | 5 | 0 | 0 |
| CONTRACTUAL..... | 18 | 52 | 46 | 24 | 22 | 2 | 0 |
| INJ., Q.W. & MANDAMUS | 0 | 6 | 4 | 2 | 2 | 0 | 0 |
| OTHER..... | 4 | 21 | 15 | 10 | 7 | 3 | 0 |
| TOTAL REG. CIVIL..... | 56 | 118 | 112 | 62 | 52 | 8 | 2 |
| DOMESTIC RELATIONS DOCKET | | | | | | | |
| DIVORCE..... | 43 | 139 | 132 | 50 | 49 | 1 | 0 |
| SEP. MAINT..... | 0 | 2 | 0 | 2 | 2 | 0 | 0 |
| ANNULMENT..... | 0 | 0 | 0 | 0 | 0 | 0 | 0 |
| RECIP-IN..... | 1 | 10 | 10 | 1 | 1 | 0 | 0 |
| RECIP-OUT..... | 0 | 1 | 1 | 0 | 0 | 0 | 0 |
| OTHER..... | 0 | 0 | 0 | 0 | 0 | 0 | 0 |
| TOTAL DOM. REL..... | 44 | 152 | 143 | 53 | 52 | 1 | 0 |
| CRIMINAL DOCKET | | | | | | | |
| FELONY | | | | | | | |
| CRIME AGAINST PERSON | 0 | 10 | 9 | 1 | 1 | 0 | 0 |
| CRIME AGAINST PROP.. | 4 | 15 | 17 | 2 | 2 | 0 | 0 |
| OTHER..... | 0 | 4 | 3 | 1 | 1 | 0 | 0 |
| MISDEMEANOR | | | | | | | |
| DWI..... | 0 | 1 | 1 | 0 | 0 | 0 | 0 |
| OTHER TRAFFIC..... | 0 | 0 | 0 | 0 | 0 | 0 | 0 |
| OTHER..... | 0 | 0 | 0 | 0 | 0 | 0 | 0 |
| APPEAL | | | | | | | |
| DWI..... | 1 | 6 | 7 | 0 | 0 | 0 | 0 |
| OTHER TRAFFIC..... | 1 | 0 | 1 | 0 | 0 | 0 | 0 |
| OTHER OFFENSES..... | 2 | 10 | 7 | 5 | 5 | 0 | 0 |
| TOTAL CRIMINAL..... | 8 | 46 | 45 | 9 | 9 | 0 | 0 |
| TOTAL, ALL CASES..... | 108 | 316 | 300 | 124 | 113 | 9 | 2 |

COUNTY OSAGE

SUMMARY OF DISTRICT COURTS, BY COUNTIES
 JUDICIAL DISTRICT NO. 4
 YEAR ENDING JUNE 30, 1974

| | PENDING JULY 1, 1973 | COMMENCED | TERMINATED | PENDING JULY 1 1974 | --PENDING IN MOS.-- UP TO 12 TO 24 OVER | | |
|----------------------------------|----------------------------|-----------|------------|---------------------------|--|----|---|
| REG. CIVIL DOCKET | | | | | | | |
| AUTO NEG..... | 15 | 9 | 15 | 9 | 6 | 3 | 0 |
| OTHER TORT..... | 1 | 1 | 1 | 1 | 1 | 0 | 0 |
| 60-1507..... | 0 | 0 | 0 | 0 | 0 | 0 | 0 |
| FORECLOSURE..... | 1 | 4 | 4 | 1 | 0 | 0 | 1 |
| REAL PROPERTY..... | 6 | 25 | 23 | 8 | 7 | 1 | 0 |
| CONTRACTUAL..... | 32 | 42 | 52 | 22 | 16 | 5 | 1 |
| INJ., Q.W. & MANDAMUS | 0 | 0 | 0 | 0 | 0 | 0 | 0 |
| OTHER..... | 26 | 14 | 24 | 16 | 7 | 7 | 2 |
| TOTAL REG. CIVIL..... | 81 | 95 | 119 | 57 | 37 | 16 | 4 |
| DOMESTIC RELATIONS DOCKET | | | | | | | |
| DIVORCE..... | 18 | 68 | 59 | 27 | 25 | 1 | 1 |
| SEP. MAINT..... | 0 | 3 | 0 | 3 | 3 | 0 | 0 |
| ANNULMENT..... | 0 | 4 | 4 | 0 | 0 | 0 | 0 |
| RECIP-IN..... | 1 | 1 | 1 | 1 | 1 | 0 | 0 |
| RECIP-OUT..... | 0 | 1 | 1 | 0 | 0 | 0 | 0 |
| OTHER..... | 0 | 1 | 1 | 0 | 0 | 0 | 0 |
| TOTAL DOM. REL..... | 19 | 78 | 66 | 31 | 29 | 1 | 1 |
| CRIMINAL DOCKET | | | | | | | |
| FELONY | | | | | | | |
| CRIME AGAINST PERSON | 4 | 4 | 7 | 1 | 0 | 1 | 0 |
| CRIME AGAINST PROP.. | 2 | 8 | 8 | 2 | 2 | 0 | 0 |
| OTHER..... | 0 | 3 | 3 | 0 | 0 | 0 | 0 |
| MISDEMEANOR | | | | | | | |
| DWI..... | 0 | 4 | 3 | 1 | 1 | 0 | 0 |
| OTHER TRAFFIC..... | 0 | 2 | 1 | 1 | 1 | 0 | 0 |
| OTHER..... | 4 | 1 | 4 | 1 | 0 | 0 | 1 |
| APPEAL | | | | | | | |
| DWI..... | 0 | 0 | 0 | 0 | 0 | 0 | 0 |
| OTHER TRAFFIC..... | 0 | 0 | 0 | 0 | 0 | 0 | 0 |
| OTHER OFFENSES..... | 0 | 0 | 0 | 0 | 0 | 0 | 0 |
| TOTAL CRIMINAL..... | 10 | 22 | 26 | 6 | 4 | 1 | 1 |
| TOTAL, ALL CASES..... | 110 | 195 | 211 | 94 | 70 | 18 | 6 |

COUNTY WOODSON

SUMMARY OF DISTRICT COURTS, BY COUNTIES
 JUDICIAL DISTRICT NO. 4
 YEAR ENDING JUNE 30, 1974

| | PENDING JULY 1, 1973 | COMMENCED | TERMINATED | PENDING JULY 1 1974 | --PENDING IN MOS.-- | | |
|----------------------------------|----------------------------|-----------|------------|---------------------------|---------------------|-------------|------------|
| | | | | | UP TO 12 | 12 TO 24 | OVER 24 |
| REG. CIVIL DOCKET | | | | | | | |
| AUTO NEG..... | 4 | 6 | 5 | 5 | 4 | 1 | 0 |
| OTHER TORT..... | 3 | 7 | 4 | 6 | 4 | 2 | 0 |
| 60-1507..... | 0 | 0 | 0 | 0 | 0 | 0 | 0 |
| FORECLOSURE..... | 1 | 3 | 2 | 2 | 2 | 0 | 0 |
| REAL PROPERTY..... | 5 | 11 | 11 | 5 | 4 | 1 | 0 |
| CONTRACTUAL..... | 19 | 26 | 36 | 9 | 9 | 0 | 0 |
| INJ., Q.W. & MANDAMUS | 0 | 0 | 0 | 0 | 0 | 0 | 0 |
| OTHER..... | 2 | 5 | 4 | 3 | 2 | 1 | 0 |
| TOTAL REG. CIVIL..... | 34 | 58 | 62 | 30 | 25 | 5 | 0 |
| DOMESTIC RELATIONS DOCKET | | | | | | | |
| DIVORCE..... | 6 | 22 | 23 | 5 | 5 | 0 | 0 |
| SFP. MAINT..... | 0 | 0 | 0 | 0 | 0 | 0 | 0 |
| ANNULMENT..... | 0 | 0 | 0 | 0 | 0 | 0 | 0 |
| RECIP-IN..... | 0 | 0 | 0 | 0 | 0 | 0 | 0 |
| RECIP-OUT..... | 0 | 2 | 0 | 2 | 2 | 0 | 0 |
| OTHER..... | 0 | 2 | 2 | 0 | 0 | 0 | 0 |
| TOTAL DOM. REL..... | 6 | 26 | 25 | 7 | 7 | 0 | 0 |
| CRIMINAL DOCKET | | | | | | | |
| FELONY | | | | | | | |
| CRIME AGAINST PERSON | 0 | 5 | 4 | 1 | 1 | 0 | 0 |
| CRIME AGAINST PROP.. | 0 | 3 | 2 | 1 | 1 | 0 | 0 |
| OTHER..... | 1 | 14 | 6 | 9 | 8 | 1 | 0 |
| MISDEMEANOR | | | | | | | |
| DWI..... | 0 | 0 | 0 | 0 | 0 | 0 | 0 |
| OTHER TRAFFIC..... | 0 | 0 | 0 | 0 | 0 | 0 | 0 |
| OTHER..... | 0 | 0 | 0 | 0 | 0 | 0 | 0 |
| APPEAL | | | | | | | |
| DWI..... | 0 | 0 | 0 | 0 | 0 | 0 | 0 |
| OTHER TRAFFIC..... | 0 | 0 | 0 | 0 | 0 | 0 | 0 |
| OTHER OFFENSES..... | 0 | 0 | 0 | 0 | 0 | 0 | 0 |
| TOTAL CRIMINAL..... | 1 | 22 | 12 | 11 | 10 | 1 | 0 |
| TOTAL, ALL CASES..... | 41 | 106 | 99 | 48 | 42 | 6 | 0 |

COUNTIES CHASE
LYON

SUMMARY OF DISTRICT COURTS, BY DISTRICTS
JUDICIAL DISTRICT NO. 5
YEAR ENDING JUNE 30, 1974

| | PENDING JULY 1, 1973 | COMMENCED | TERMINATED | PENDING JULY 1 1974 | --PENDING IN MOS.-- UP TO 12 TO OVER 12 24 24 | | |
|------------------------------|----------------------------|-----------|------------|---------------------------|---|----|----|
| REG. CIVIL DOCKET | | | | | | | |
| AUTO NEG..... | 28 | 27 | 29 | 26 | 15 | 9 | 2 |
| OTHER TORT..... | 13 | 16 | 12 | 17 | 11 | 5 | 1 |
| 60-1507..... | 0 | 1 | 1 | 0 | 0 | 0 | 0 |
| FORECLOSURE..... | 2 | 8 | 5 | 5 ⁰ | 4 | 1 | 0 |
| REAL PROPERTY..... | 9 | 53 | 41 | 21 | 19 | 1 | 1 |
| CONTRACTUAL..... | 46 | 69 | 63 | 52 | 34 | 11 | 7 |
| INJ., Q.W. & MANDAMUS | 2 | 4 | 1 | 5 | 3 | 2 | 0 |
| OTHER..... | 29 | 25 | 27 | 27 | 14 | 6 | 7 |
| TOTAL REG. CIVIL..... | 129 | 203 | 179 | 153 | 100 | 35 | 18 |
| DOMESTIC RELATIONS DOCKET | | | | | | | |
| DIVORCE..... | 84 | 210 | 212 | 82 | 70 | 9 | 3 |
| SEP. MAINT..... | 3 | 3 | 5 | 1 | 0 | 0 | 1 |
| ANNULMENT..... | 0 | 1 | 1 | 0 | 0 | 0 | 0 |
| RECIP-IN..... | 7 | 10 | 10 | 7 | 6 | 1 | 0 |
| RECIP-OUT..... | 0 | 8 | 8 | 0 | 0 | 0 | 0 |
| OTHER..... | 0 | 2 | 1 | 1 | 1 | 0 | 0 |
| TOTAL DOM. REL..... | 94 | 234 | 237 | 91 | 77 | 10 | 4 |
| CRIMINAL DOCKET | | | | | | | |
| FELONY | | | | | | | |
| CRIME AGAINST PERSON | 12 | 16 | 24 | 4 | 3 | 1 | 0 |
| CRIME AGAINST PROP.. | 5 | 29 | 28 | 6 | 6 | 0 | 0 |
| OTHER..... | 3 | 23 | 18 | 8 | 8 | 0 | 0 |
| MISDEMEANOR | | | | | | | |
| DWI..... | 1 | 5 | 5 | 1 | 1 | 0 | 0 |
| OTHER TRAFFIC..... | 5 | 5 | 5 | 5 | 2 | 3 | 0 |
| OTHER..... | 2 | 2 | 3 | 1 | 1 | 0 | 0 |
| APPEAL | | | | | | | |
| DWI..... | 1 | 3 | 2 | 2 | 2 | 0 | 0 |
| OTHER TRAFFIC..... | 0 | 4 | 2 | 2 | 2 | 0 | 0 |
| OTHER OFFENSES..... | 0 | 2 | 1 | 1 | 1 | 0 | 0 |
| TOTAL CRIMINAL..... | 29 | 89 | 88 | 30 | 26 | 4 | 0 |
| TOTAL, ALL CASES..... | 252 | 526 | 504 | 274 | 203 | 49 | 22 |

JUDICIAL DISTRICT NO. 5
DISPOSITION OF CIVIL CASES YEAR ENDING JUNE 30, 1974

| COUNTY | TOTAL TER- MINATED | DISMISSED | NOT CONTESTED | NUMBER | CONTESTED TRIALS | | ---TIME IN MOS.--- | | |
|--------|--------------------------|-----------|------------------|--------|------------------|------------|--------------------|------------|------------|
| | | | | | TO COURT | TO JURY | UP TO 6 | 6 TO 12 | OVER 12 |
| CHASE | 36 | 8 | 9 | 19 | 18 | 1 | 17 | 2 | 0 |
| LYON | 380 | 97 | 150 | 133 | 128 | 5 | 85 | 29 | 19 |
| TOTALS | 416 | 105 | 159 | 152 | 146 | 6 | 102 | 31 | 19 |

DISPOSITION OF CRIMINAL CASES YEAR ENDING JUNE 30, 1974

| COUNTY | TOTAL TER- MINATED | DISMISSED* | GUILTY PLEA | NUMBER | CONTESTED TRIALS | | ---TIME IN MOS.--- | | |
|--------|--------------------------|------------|----------------|--------|------------------|------------|--------------------|------------|------------|
| | | | | | TO COURT | TO JURY | UP TO 6 | 6 TO 12 | OVER 12 |
| CHASE | 2 | 1 | 1 | 0 | 0 | 0 | 0 | 0 | 0 |
| LYON | 86 | 30 | 34 | 22 | 1 | 21 | 19 | 3 | 0 |
| TOTALS | 88 | 31 | 35 | 22 | 1 | 21 | 19 | 3 | 0 |

* INCLUDES DISMISSALS OF CASES, APPEALS FROM LOWER COURTS AND OTHER UNCONTESTED TERMINATIONS

COUNTY CHASE

SUMMARY OF DISTRICT COURTS, BY COUNTIES
 JUDICIAL DISTRICT NO. 5
 YEAR ENDING JUNE 30, 1974

| | PENDING JULY 1, 1973 | COMMENCED | TERMINATED | PENDING JULY 1 1974 | --PENDING IN MOS.-- UP TO 12 TO 24 OVER 24 | | |
|--------------------------------------|----------------------------|-----------|------------|---------------------------|---|----------|----------|
| REG. CIVIL DOCKET | | | | | | | |
| AUTO NEG..... | 1 | 3 | 2 | 2 | 2 | 0 | 0 |
| OTHER TORT..... | 0 | 1 | 0 | 1 | 1 | 0 | 0 |
| 60-1507..... | 0 | 0 | 0 | 0 | 0 | 0 | 0 |
| FORECLOSURE..... | 0 | 1 | 0 | 1 | 1 | 0 | 0 |
| REAL PROPERTY..... | 1 | 10 | 8 | 3 | 3 | 0 | 0 |
| CONTRACTUAL..... | 6 | 14 | 10 | 10 | 7 | 2 | 1 |
| INJ., Q.W. & MANDAMUS | 1 | 0 | 0 | 1 | 0 | 1 | 0 |
| OTHER..... | 7 | 4 | 0 | 11 | 4 | 2 | 5 |
| TOTAL REG. CIVIL..... | 16 | 33 | 20 | 29 | 18 | 5 | 6 |
| DOMESTIC RELATIONS DOCKET | | | | | | | |
| DIVORCE..... | 6 | 16 | 13 | 9 | 7 | 1 | 1 |
| SEP. MAINT..... | 1 | 0 | 1 | 0 | 0 | 0 | 0 |
| ANNULMENT..... | 0 | 0 | 0 | 0 | 0 | 0 | 0 |
| RECIP-IN..... | 1 | 0 | 1 | 0 | 0 | 0 | 0 |
| RECIP-OUT..... | 0 | 1 | 1 | 0 | 0 | 0 | 0 |
| OTHER..... | 0 | 0 | 0 | 0 | 0 | 0 | 0 |
| TOTAL DOM. REL..... | 8 | 17 | 16 | 9 | 7 | 1 | 1 |
| CRIMINAL DOCKET | | | | | | | |
| FELONY | | | | | | | |
| CRIME AGAINST PERSON | 0 | 1 | 1 | 0 | 0 | 0 | 0 |
| CRIME AGAINST PROP.. | 0 | 0 | 0 | 0 | 0 | 0 | 0 |
| OTHER..... | 0 | 0 | 0 | 0 | 0 | 0 | 0 |
| MISDEMEANOR | | | | | | | |
| DWI..... | 0 | 0 | 0 | 0 | 0 | 0 | 0 |
| OTHER TRAFFIC..... | 0 | 0 | 0 | 0 | 0 | 0 | 0 |
| OTHER..... | 0 | 0 | 0 | 0 | 0 | 0 | 0 |
| APPEAL | | | | | | | |
| DWI..... | 0 | 0 | 0 | 0 | 0 | 0 | 0 |
| OTHER TRAFFIC..... | 0 | 1 | 1 | 0 | 0 | 0 | 0 |
| OTHER OFFENSES..... | 0 | 0 | 0 | 0 | 0 | 0 | 0 |
| TOTAL CRIMINAL..... | 0 | 2 | 2 | 0 | 0 | 0 | 0 |
| TOTAL, ALL CASES..... | 24 | 52 | 38 | 38 | 25 | 6 | 7 |

COUNTY LYON

SUMMARY OF DISTRICT COURTS, BY COUNTIES
 JUDICIAL DISTRICT NO. 5
 YEAR ENDING JUNE 30, 1974

| | PENDING JULY 1, 1973 | COMMENCED | TERMINATED | PENDING JULY 1 1974 | --PENDING IN MOS.-- | | |
|------------------------------|----------------------------|-----------|------------|---------------------------|---------------------|-------------|------------|
| | | | | | UP TO 12 | 12 TO 24 | OVER 24 |
| REG. CIVIL DOCKET | | | | | | | |
| AUTO NEG..... | 27 | 24 | 27 | 24 | 13 | 9 | 2 |
| OTHER TORT..... | 13 | 15 | 12 | 16 | 10 | 5 | 1 |
| 60-1507..... | 0 | 1 | 1 | 0 | 0 | 0 | 0 |
| FORECLOSURE..... | 2 | 7 | 5 | 4 | 3 | 1 | 0 |
| REAL PROPERTY..... | 8 | 43 | 33 | 18 | 16 | 1 | 1 |
| CONTRACTUAL..... | 40 | 55 | 53 | 42 | 27 | 9 | 6 |
| INJ., Q.W. & MANDAMUS | 1 | 4 | 1 | 4 | 3 | 1 | 0 |
| OTHER..... | 22 | 21 | 27 | 16 | 10 | 4 | 2 |
| TOTAL REG. CIVIL..... | 113 | 170 | 159 | 124 | 82 | 30 | 12 |
| DOMESTIC RELATIONS DOCKET | | | | | | | |
| DIVORCE..... | 78 | 194 | 199 | 73 | 63 | 8 | 2 |
| SEP. MAINT..... | 2 | 3 | 4 | 1 | 0 | 0 | 1 |
| ANNULMENT..... | 0 | 1 | 1 | 0 | 0 | 0 | 0 |
| RECIP-IN..... | 6 | 10 | 9 | 7 | 6 | 1 | 0 |
| RECIP-OUT..... | 0 | 7 | 7 | 0 | 0 | 0 | 0 |
| OTHER..... | 0 | 2 | 1 | 1 | 1 | 0 | 0 |
| TOTAL DOM. REL..... | 86 | 217 | 221 | 82 | 70 | 9 | 3 |
| CRIMINAL DOCKET | | | | | | | |
| FELONY | | | | | | | |
| CRIME AGAINST PERSON | 12 | 15 | 23 | 4 | 3 | 1 | 0 |
| CRIME AGAINST PROP.. | 5 | 29 | 28 | 6 | 6 | 0 | 0 |
| OTHER..... | 3 | 23 | 18 | 8 | 8 | 0 | 0 |
| MISDEMEANOR | | | | | | | |
| DWI..... | 1 | 5 | 5 | 1 | 1 | 0 | 0 |
| OTHER TRAFFIC..... | 5 | 5 | 5 | 5 | 2 | 3 | 0 |
| OTHLR..... | 2 | 2 | 3 | 1 | 1 | 0 | 0 |
| APPEAL | | | | | | | |
| DWI..... | 1 | 3 | 2 | 2 | 2 | 0 | 0 |
| OTHER TRAFFIC..... | 0 | 3 | 1 | 2 | 2 | 0 | 0 |
| OTHER OFFENSES..... | 0 | 2 | 1 | 1 | 1 | 0 | 0 |
| TOTAL CRIMINAL..... | 29 | 87 | 86 | 30 | 26 | 4 | 0 |
| TOTAL, ALL CASES..... | 228 | 474 | 466 | 236 | 178 | 43 | 15 |

COUNTIES BOURBON
LINN
MIAMI

SUMMARY OF DISTRICT COURTS, BY DISTRICTS
JUDICIAL DISTRICT NO. 6
YEAR ENDING JUNE 30, 1974

| | PENDING JULY 1, 1973 | COMMENCED | TERMINATED | PENDING JULY 1 1974 | --PENDING IN MOS.-- UP TO 12 TO 12 TO OVER 12 24 24 | | |
|----------------------------------|----------------------------|------------|------------|---------------------------|---|-----------|-----------|
| REG. CIVIL DOCKET | | | | | | | |
| AUTO NEG..... | 32 | 15 | 25 | 22 | 13 | 3 | 6 |
| OTHER TORT..... | 3 | 9 | 3 | 9 | 7 | 0 | 2 |
| 60-1507..... | 1 | 0 | 1 | 0 | 0 | 0 | 0 |
| FORECLOSURE..... | 5 | 10 | 5 | 10 | 8 | 2 | 0 |
| REAL PROPERTY..... | 36 | 84 | 94 | 26 | 19 | 6 | 1 |
| CONTRACTUAL..... | 93 | 98 | 114 | 77 | 48 | 18 | 11 |
| INJ., Q.W. & MANDAMUS | 1 | 3 | 1 | 3 | 2 | 0 | 1 |
| OTHER..... | 30 | 46 | 47 | 29 | 21 | 4 | 4 |
| TOTAL REG. CIVIL..... | 201 | 265 | 290 | 176 | 118 | 33 | 25 |
| DOMESTIC RELATIONS DOCKET | | | | | | | |
| DIVORCE..... | 85 | 312 | 311 | 86 | 79 | 3 | 4 |
| SEP. MAINT..... | 1 | 3 | 2 | 2 | 1 | 0 | 1 |
| ANNULMENT..... | 1 | 5 | 6 | 0 | 0 | 0 | 0 |
| RECIP-IN..... | 7 | 15 | 18 | 4 | 1 | 0 | 3 |
| RECIP-OUT..... | 1 | 14 | 13 | 2 | 2 | 0 | 0 |
| OTHER..... | 1 | 4 | 3 | 2 | 2 | 0 | 0 |
| TOTAL DOM. REL..... | 96 | 353 | 353 | 96 | 85 | 3 | 8 |
| CRIMINAL DOCKET | | | | | | | |
| FELONY | | | | | | | |
| CRIME AGAINST PERSON | 4 | 20 | 14 | 10 | 9 | 1 | 0 |
| CRIME AGAINST PROP.. | 9 | 20 | 25 | 4 | 2 | 1 | 1 |
| OTHER..... | 5 | 15 | 15 | 5 | 4 | 1 | 0 |
| MISDEMEANOR | | | | | | | |
| DWI..... | 0 | 0 | 0 | 0 | 0 | 0 | 0 |
| OTHER TRAFFIC..... | 1 | 1 | 2 | 0 | 0 | 0 | 0 |
| OTHER..... | 2 | 3 | 4 | 1 | 1 | 0 | 0 |
| APPEAL | | | | | | | |
| DWI..... | 2 | 8 | 7 | 3 | 2 | 1 | 0 |
| OTHER TRAFFIC | 6 | 14 | 18 | 2 | 2 | 0 | 0 |
| OTHER OFFENSE | 5 | 6 | 8 | 3 | 2 | 1 | 0 |
| TOTAL CRIMINAL..... | 34 | 87 | 93 | 28 | 22 | 5 | 1 |
| TOTAL, ALL CASES..... | 331 | 705 | 736 | 300 | 225 | 41 | 34 |

JUDICIAL DISTRICT NO. 6
DISPOSITION OF CIVIL CASES YEAR ENDING JUNE 30, 1974

| COUNTY | TOTAL TER- MINATED | DISMISSED | NOT CONTESTED | NUMBER | CONTESTED TRIALS | | | ---TIME IN MOS.--- | | |
|---------|--------------------------|-----------|------------------|--------|------------------|------------|------------|--------------------|------------|--|
| | | | | | TO COURT | TO JURY | UP TO 6 | 6 TO 12 | OVER 12 | |
| BOURBON | 263 | 87 | 135 | 41 | 38 | 3 | 29 | 3 | 9 | |
| LINN | 104 | 32 | 52 | 20 | 17 | 3 | 8 | 1 | 11 | |
| MIAMI | 276 | 82 | 148 | 46 | 40 | 6 | 30 | 1 | 15 | |
| TOTALS | 643 | 201 | 335 | 107 | 95 | 12 | 67 | 5 | 35 | |

DISPOSITION OF CRIMINAL CASES YEAR ENDING JUNE 30, 1974

| COUNTY | TOTAL TER- MINATED | DISMISSED* | GUILTY PLEA | NUMBER | CONTESTED TRIALS | | | ---TIME IN MOS.--- | | |
|---------|--------------------------|------------|----------------|--------|------------------|------------|------------|--------------------|------------|--|
| | | | | | TO COURT | TO JURY | UP TO 6 | 6 TO 12 | OVER 12 | |
| BOURBON | 38 | 4 | 28 | 6 | 2 | 4 | 5 | 1 | 0 | |
| LINN | 15 | 11 | 2 | 2 | 1 | 1 | 2 | 0 | 0 | |
| MIAMI | 40 | 18 | 22 | 0 | 0 | 0 | 0 | 0 | 0 | |
| TOTALS | 93 | 33 | 52 | 8 | 3 | 5 | 7 | 1 | 0 | |

* INCLUDES DISMISSALS OF CASES, APPEALS FROM LOWER COURTS AND OTHER UNCONTESTED TERMINATIONS

COUNTY BOURBON

SUMMARY OF DISTRICT COURTS, BY COUNTIES
 JUDICIAL DISTRICT NO. 6
 YEAR ENDING JUNE 30, 1974

| | PENDING JULY 1, 1973 | COMMENCED | TERMINATED | PENDING JULY 1 1974 | --PENDING IN MOS.-- | | |
|------------------------------|----------------------------|-----------|------------|---------------------------|---------------------|-------------|------------|
| | | | | | UP TO 12 | 12 TO 24 | OVER 24 |
| REG. CIVIL DOCKET | | | | | | | |
| AUTO NEG..... | 12 | 3 | 11 | 4 | 3 | 1 | 0 |
| OTHER TORT..... | 3 | 6 | 2 | 7 | 5 | 0 | 2 |
| 60-1507..... | 0 | 0 | 0 | 0 | 0 | 0 | 0 |
| FORECLOSURE..... | 2 | 1 | 3 | 0 | 0 | 0 | 0 |
| REAL PROPERTY..... | 8 | 39 | 39 | 8 | 8 | 0 | 0 |
| CONTRACTUAL..... | 29 | 29 | 30 | 28 | 17 | 9 | 2 |
| INJ., Q.W. & MANDAMUS | 0 | 0 | 0 | 0 | 0 | 0 | 0 |
| OTHER..... | 10 | 15 | 23 | 2 | 2 | 0 | 0 |
| TOTAL REG. CIVIL..... | 64 | 93 | 108 | 49 | 35 | 10 | 4 |
| DOMESTIC RELATIONS DOCKET | | | | | | | |
| DIVORCE..... | 28 | 135 | 140 | 23 | 23 | 0 | 0 |
| SEP. MAINT..... | 0 | 1 | 1 | 0 | 0 | 0 | 0 |
| ANNULMENT..... | 0 | 1 | 1 | 0 | 0 | 0 | 0 |
| RECIP-IN..... | 2 | 4 | 5 | 1 | 0 | 0 | 1 |
| RECIP-OUT..... | 0 | 6 | 6 | 0 | 0 | 0 | 0 |
| OTHER..... | 1 | 1 | 2 | 0 | 0 | 0 | 0 |
| TOTAL DOM. REL..... | 31 | 148 | 155 | 24 | 23 | 0 | 1 |
| CRIMINAL DOCKET | | | | | | | |
| FELONY | | | | | | | |
| CRIME AGAINST PERSON | 0 | 7 | 6 | 1 | 1 | 0 | 0 |
| CRIME AGAINST PROP.. | 3 | 12 | 14 | 1 | 1 | 0 | 0 |
| OTHER..... | 4 | 5 | 9 | 0 | 0 | 0 | 0 |
| MISDEMEANOR | | | | | | | |
| DWI..... | 0 | 0 | 0 | 0 | 0 | 0 | 0 |
| OTHER TRAFFIC..... | 1 | 0 | 1 | 0 | 0 | 0 | 0 |
| OTHER..... | 2 | 1 | 3 | 0 | 0 | 0 | 0 |
| APPEAL | | | | | | | |
| DWI..... | 0 | 5 | 3 | 2 | 2 | 0 | 0 |
| OTHER TRAFFIC..... | 0 | 2 | 1 | 1 | 1 | 0 | 0 |
| OTHER OFFENSES..... | 0 | 1 | 1 | 0 | 0 | 0 | 0 |
| TOTAL CRIMINAL..... | 10 | 33 | 38 | 5 | 5 | 0 | 0 |
| TOTAL, ALL CASES..... | 105 | 274 | 301 | 78 | 63 | 10 | 5 |

COUNTY LINN

SUMMARY OF DISTRICT COURTS, BY COUNTIES
 JUDICIAL DISTRICT NO. 6
 YEAR ENDING JUNE 30, 1974

| | PENDING JULY 1, 1973 | COMMENCED | TERMINATED | PENDING JULY 1 1974 | --PENDING IN MOS.-- | | |
|---------------------------|----------------------------|-----------|------------|---------------------------|---------------------|-------------|------------|
| | | | | | UP TO 12 | 12 TO 24 | OVER 24 |
| REG. CIVIL DOCKET | | | | | | | |
| AUTO NEG..... | 1 | 0 | 0 | 1 | 0 | 1 | 0 |
| OTHER TORT..... | 0 | 1 | 1 | 0 | 0 | 0 | 0 |
| 60-1507..... | 1 | 0 | 1 | 0 | 0 | 0 | 0 |
| FORECLOSURE..... | 0 | 3 | 0 | 3 | 3 | 0 | 0 |
| REAL PROPERTY..... | 7 | 24 | 25 | 6 | 4 | 2 | 0 |
| CONTRACTUAL..... | 38 | 22 | 36 | 24 | 16 | 3 | 5 |
| INJ., Q.W. & MANDAMUS | 1 | 3 | 1 | 3 | 2 | 0 | 1 |
| OTHER..... | 4 | 0 | 2 | 2 | 0 | 0 | 2 |
| TOTAL REG. CIVIL..... | 52 | 53 | 66 | 39 | 25 | 6 | 8 |
| DOMESTIC RELATIONS DOCKET | | | | | | | |
| DIVORCE..... | 10 | 40 | 28 | 22 | 20 | 1 | 1 |
| SEP. MAINT..... | 1 | 0 | 0 | 1 | 0 | 0 | 1 |
| ANNULMENT..... | 0 | 1 | 1 | 0 | 0 | 0 | 0 |
| RECIP-IN..... | 2 | 7 | 7 | 2 | 1 | 0 | 1 |
| RECIP-OUT..... | 1 | 2 | 2 | 1 | 1 | 0 | 0 |
| OTHER..... | 0 | 2 | 0 | 2 | 2 | 0 | 0 |
| TOTAL DOM. REL..... | 14 | 52 | 38 | 28 | 24 | 1 | 3 |
| CRIMINAL DOCKET | | | | | | | |
| FELONY | | | | | | | |
| CRIME AGAINST PERSON | 2 | 4 | 4 | 2 | 2 | 0 | 0 |
| CRIME AGAINST PROP.. | 0 | 1 | 1 | 0 | 0 | 0 | 0 |
| OTHER..... | 0 | 1 | 1 | 0 | 0 | 0 | 0 |
| MISDEMEANOR | | | | | | | |
| DWI..... | 0 | 0 | 0 | 0 | 0 | 0 | 0 |
| OTHER TRAFFIC..... | 0 | 1 | 1 | 0 | 0 | 0 | 0 |
| OTHER..... | 0 | 0 | 0 | 0 | 0 | 0 | 0 |
| APPEAL | | | | | | | |
| DWI..... | 0 | 0 | 0 | 0 | 0 | 0 | 0 |
| OTHER TRAFFIC..... | 4 | 1 | 5 | 0 | 0 | 0 | 0 |
| OTHER OFFENSES..... | 1 | 3 | 3 | 1 | 1 | 0 | 0 |
| TOTAL CRIMINAL..... | 7 | 11 | 15 | 3 | 3 | 0 | 0 |
| TOTAL, ALL CASES..... | 73 | 116 | 119 | 70 | 52 | 7 | 11 |

COUNTY MIAMI

SUMMARY OF DISTRICT COURTS, BY COUNTIES
 JUDICIAL DISTRICT NO. 6
 YEAR ENDING JUNE 30, 1974

| | PENDING JULY 1, 1973 | COMMENCED | TERMINATED | PENDING JULY 1 1974 | --PENDING IN MOS.-- UP TO 12 TO 24 OVER 24 | | |
|----------------------------------|----------------------------|-----------|------------|---------------------------|---|----|----|
| REG. CIVIL DOCKET | | | | | | | |
| AUTO NEG..... | 19 | 12 | 14 | 17 | 10 | 1 | 6 |
| OTHER TORT..... | 0 | 2 | 0 | 2 | 2 | 0 | 0 |
| 60-1507..... | 0 | 0 | 0 | 0 | 0 | 0 | 0 |
| FORECLOSURE..... | 3 | 6 | 2 | 7 | 5 | 2 | 0 |
| REAL PROPERTY..... | 21 | 21 | 30 | 12 | 7 | 4 | 1 |
| CONTRACTUAL..... | 26 | 47 | 48 | 25 | 15 | 6 | 4 |
| INJ., Q.W. & MANDAMUS | 0 | 0 | 0 | 0 | 0 | 0 | 0 |
| OTHER..... | 16 | 31 | 22 | 25 | 19 | 4 | 2 |
| TOTAL REG. CIVIL..... | 85 | 119 | 116 | 88 | 58 | 17 | 13 |
| DOMESTIC RELATIONS DOCKET | | | | | | | |
| DIVORCE..... | 47 | 137 | 143 | 41 | 36 | 2 | 3 |
| SEP. MAINT..... | 0 | 2 | 1 | 1 | 1 | 0 | 0 |
| ANNULMENT..... | 1 | 3 | 4 | 0 | 0 | 0 | 0 |
| RECIP-IN..... | 3 | 4 | 6 | 1 | 0 | 0 | 1 |
| RECIP-OUT..... | 0 | 6 | 5 | 1 | 1 | 0 | 0 |
| OTHER..... | 0 | 1 | 1 | 0 | 0 | 0 | 0 |
| TOTAL DOM. REL..... | 51 | 153 | 160 | 44 | 38 | 2 | 4 |
| CRIMINAL DOCKET | | | | | | | |
| FELONY | | | | | | | |
| CRIME AGAINST PERSON | 2 | 9 | 4 | 7 | 6 | 1 | 0 |
| CRIME AGAINST PROP.. | 6 | 7 | 10 | 3 | 1 | 1 | 1 |
| OTHER..... | 1 | 9 | 5 | 5 | 4 | 1 | 0 |
| MISDEMEANOR | | | | | | | |
| DWI..... | 0 | 0 | 0 | 0 | 0 | 0 | 0 |
| OTHER TRAFFIC..... | 0 | 0 | 0 | 0 | 0 | 0 | 0 |
| OTHER..... | 0 | 2 | 1 | 1 | 1 | 0 | 0 |
| APPEAL | | | | | | | |
| DWI..... | 2 | 3 | 4 | 1 | 0 | 1 | 0 |
| OTHER TRAFFIC..... | 2 | 11 | 12 | 1 | 1 | 0 | 0 |
| OTHER OFFENSES..... | 4 | 2 | 4 | 2 | 1 | 1 | 0 |
| TOTAL CRIMINAL..... | 17 | 43 | 40 | 20 | 14 | 5 | 1 |
| TOTAL, ALL CASES..... | 153 | 315 | 316 | 152 | 110 | 24 | 18 |

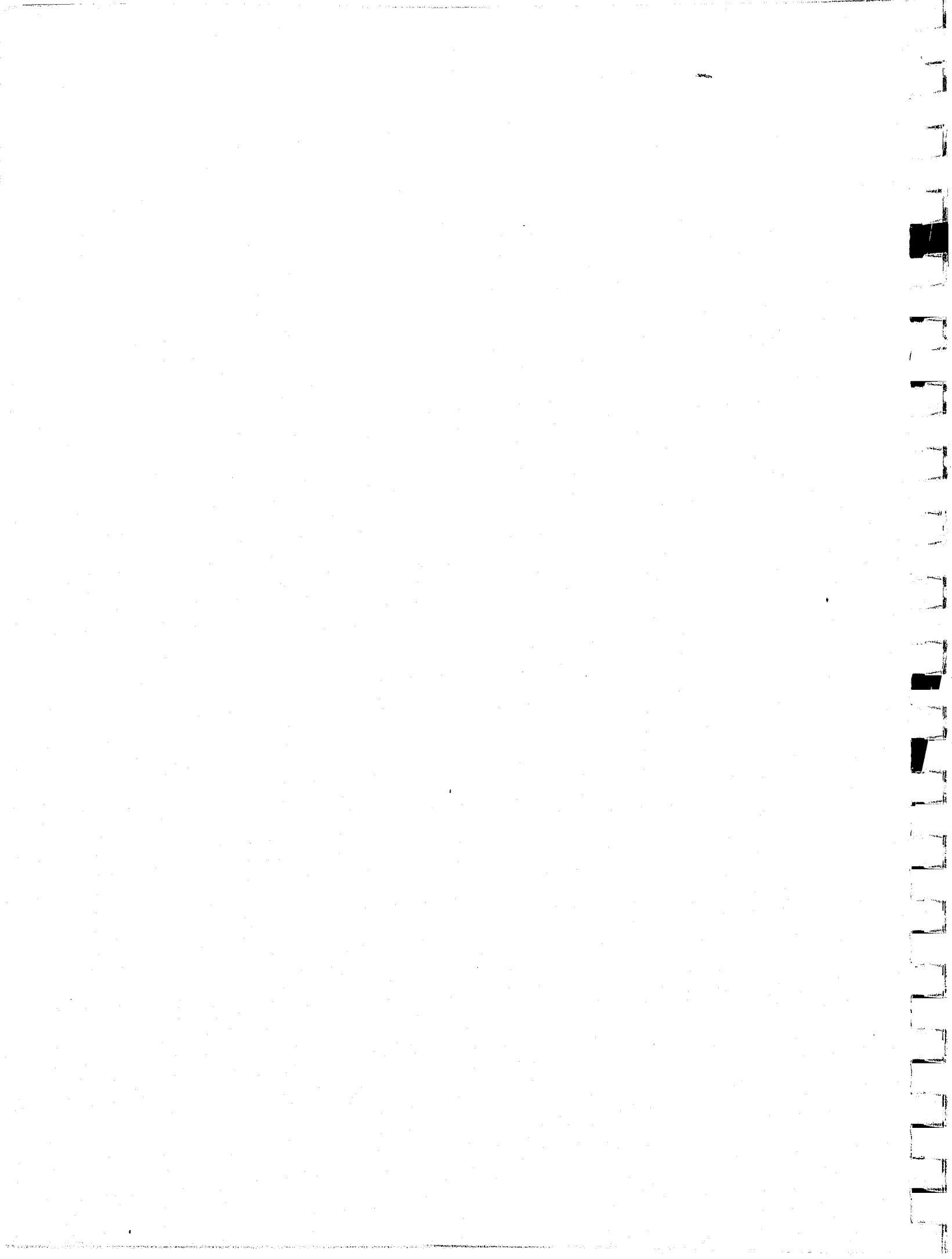

COUNTY DOUGLAS

SUMMARY OF DISTRICT COURTS, BY COUNTIES
 JUDICIAL DISTRICT NO. 7
 YEAR ENDING JUNE 30, 1974

| | PENDING JULY 1, 1973 | COMMENCED | TERMINATED | PENDING JULY 1 1974 | --PENDING IN MOS.-- UP TO 12 TO 24 OVER 24 | | |
|------------------------------|----------------------------|-----------|------------|---------------------------|---|----|----|
| REG. CIVIL DOCKET | | | | | | | |
| AUTO NEG..... | 64 | 46 | 47 | 63 | 38 | 19 | 6 |
| OTHER TORT..... | 23 | 21 | 21 | 23 | 15 | 5 | 3 |
| 60-1507..... | 2 | 4 | 3 | 3 | 3 | 0 | 0 |
| FORECLOSURE..... | 12 | 11 | 14 | 9 | 5 | 2 | 2 |
| REAL PROPERTY..... | 23 | 30 | 43 | 10 | 5 | 2 | 3 |
| CONTRACTUAL..... | 81 | 159 | 139 | 101 | 81 | 12 | 8 |
| INJ., Q.W. & MANDAMUS | 2 | 7 | 2 | 7 | 6 | 0 | 1 |
| OTHER..... | 90 | 83 | 89 | 84 | 45 | 29 | 10 |
| TOTAL REG. CIVIL..... | 297 | 361 | 358 | 306 | 198 | 69 | 33 |
| DOMESTIC RELATIONS DOCKET | | | | | | | |
| DIVORCE..... | 189 | 410 | 403 | 196 | 180 | 13 | 3 |
| SEP. MAINT..... | 5 | 10 | 8 | 7 | 7 | 0 | 0 |
| ANNULMENT..... | 0 | 6 | 5 | 1 | 1 | 0 | 0 |
| RECIP-IN..... | 20 | 16 | 23 | 13 | 8 | 4 | 1 |
| RECIP-OUT..... | 10 | 8 | 16 | 2 | 1 | 0 | 1 |
| OTHER..... | 13 | 22 | 18 | 17 | 11 | 1 | 5 |
| TOTAL DOM. REL..... | 237 | 472 | 473 | 236 | 208 | 18 | 10 |
| CRIMINAL DOCKET | | | | | | | |
| FELONY | | | | | | | |
| CRIME AGAINST PERSON | 6 | 28 | 23 | 11 | 7 | 4 | 0 |
| CRIME AGAINST PROP.. | 38 | 62 | 80 | 20 | 16 | 0 | 4 |
| OTHER..... | 18 | 62 | 44 | 36 | 27 | 2 | 7 |
| MISDEMEANOR | | | | | | | |
| DWI..... | 0 | 1 | 0 | 1 | 1 | 0 | 0 |
| OTHER TRAFFIC..... | 0 | 1 | 0 | 1 | 1 | 0 | 0 |
| OTHER..... | 1 | 8 | 8 | 1 | 1 | 0 | 0 |
| APPEAL | | | | | | | |
| DWI..... | 1 | 1 | 2 | 0 | 0 | 0 | 0 |
| OTHER TRAFFIC..... | 5 | 7 | 10 | 2 | 1 | 1 | 0 |
| OTHER OFFENSES..... | 4 | 2 | 5 | 1 | 0 | 1 | 0 |
| TOTAL CRIMINAL..... | 73 | 172 | 172 | 73 | 54 | 8 | 11 |
| TOTAL, ALL CASES..... | 607 | 1005 | 1003 | 609 | 460 | 95 | 54 |

JUDICIAL DISTRICT NO. 7
DISPOSITION OF CIVIL CASES YEAR ENDING JUNE 30, 1974

| COUNTY | TOTAL TER- MINATED | DISMISSED | NOT CONTESTED | NUMBER | CONTESTED TRIALS | | | ---TIME IN MOS.--- | | |
|---------|--------------------------|-----------|------------------|--------|------------------|------------|------------|--------------------|------------|--|
| | | | | | TO COURT | TO JURY | UP TO 6 | 6 TO 12 | OVER 12 | |
| DOUGLAS | 831 | 342 | 303 | 186 | 181 | 5 | 97 | 46 | 43 | |

| | | | | | | | | | |
|--------|-----|-----|-----|-----|-----|---|----|----|----|
| TOTALS | 831 | 342 | 303 | 186 | 181 | 5 | 97 | 46 | 43 |
|--------|-----|-----|-----|-----|-----|---|----|----|----|

DISPOSITION OF CRIMINAL CASES YEAR ENDING JUNE 30, 1974

| COUNTY | TOTAL TER- MINATED | DISMISSED* | GUILTY PLEA | NUMBER | CONTESTED TRIALS | | | ---TIME IN MOS.--- | | |
|---------|--------------------------|------------|----------------|--------|------------------|------------|------------|--------------------|------------|--|
| | | | | | TO COURT | TO JURY | UP TO 6 | 6 TO 12 | OVER 12 | |
| DOUGLAS | 172 | 46 | 102 | 24 | 13 | 11 | 17 | 4 | 3 | |

| | | | | | | | | | |
|--------|-----|----|-----|----|----|----|----|---|---|
| TOTALS | 172 | 46 | 102 | 24 | 13 | 11 | 17 | 4 | 3 |
|--------|-----|----|-----|----|----|----|----|---|---|

* INCLUDES DISMISSALS OF CASES, APPEALS FROM LOWER COURTS AND OTHER UNCONTESTED TERMINATIONS

COUNTIES DICKINSON
GEARY
MARION
MORRIS

SUMMARY OF DISTRICT COURTS, BY DISTRICTS
JUDICIAL DISTRICT NO. 8
YEAR ENDING JUNE 30, 1974

| | PENDING JULY 1, 1973 | COMMENCED | TERMINATED | PENDING JULY 1 1974 | --PENDING IN MOS.-- UP TO 12 TO OVER 12 24 24 | | |
|--------------------------------------|----------------------------|-----------|------------|---------------------------|---|----|----|
| REG. CIVIL DOCKET | | | | | | | |
| AUTO NEG..... | 60 | 68 | 72 | 56 | 41 | 8 | 7 |
| OTHER TORT..... | 9 | 13 | 10 | 12 | 10 | 2 | 0 |
| 60-1507..... | 2 | 2 | 3 | 1 | 1 | 0 | 0 |
| FORECLOSURE..... | 6 | 16 | 18 | 4 | 3 | 0 | 1 |
| REAL PROPERTY..... | 22 | 51 | 47 | 26 | 22 | 3 | 1 |
| CONTRACTUAL..... | 81 | 159 | 139 | 101 | 83 | 14 | 4 |
| INJ., Q.W. & MANDAMUS | 10 | 12 | 18 | 4 | 3 | 1 | 0 |
| OTHER..... | 53 | 58 | 69 | 42 | 29 | 10 | 3 |
| TOTAL REG. CIVIL..... | 243 | 379 | 376 | 246 | 192 | 38 | 16 |
| DOMESTIC RELATIONS DOCKET | | | | | | | |
| DIVORCE..... | 176 | 504 | 489 | 191 | 178 | 12 | 1 |
| SEP. MAINT..... | 4 | 32 | 14 | 22 | 22 | 0 | 0 |
| ANNULMENT..... | 10 | 44 | 40 | 14 | 13 | 1 | 0 |
| RECIP-IN..... | 29 | 74 | 75 | 28 | 26 | 2 | 0 |
| RECIP-OUT..... | 0 | 41 | 40 | 1 | 1 | 0 | 0 |
| OTHER..... | 2 | 2 | 4 | 0 | 0 | 0 | 0 |
| TOTAL DOM. REL..... | 221 | 697 | 662 | 256 | 240 | 15 | 1 |
| CRIMINAL DOCKET | | | | | | | |
| FELONY | | | | | | | |
| CRIME AGAINST PERSON | 9 | 58 | 45 | 22 | 22 | 0 | 0 |
| CRIME AGAINST PROP.. | 8 | 40 | 38 | 10 | 10 | 0 | 0 |
| OTHER..... | 7 | 70 | 66 | 11 | 11 | 0 | 0 |
| MISDEMEANOR | | | | | | | |
| DWI..... | 0 | 0 | 0 | 0 | 0 | 0 | 0 |
| OTHER TRAFFIC..... | 0 | 2 | 0 | 2 | 2 | 0 | 0 |
| OTHER..... | 2 | 11 | 5 | 8 | 8 | 0 | 0 |
| APPEAL | | | | | | | |
| DWI..... | 6 | 15 | 16 | 5 | 5 | 0 | 0 |
| OTHER TRAFFIC..... | 6 | 8 | 10 | 4 | 3 | 0 | 1 |
| OTHER OFFENSES..... | 18 | 34 | 46 | 6 | 6 | 0 | 0 |
| TOTAL CRIMINAL..... | 56 | 238 | 226 | 68 | 67 | 0 | 1 |
| TOTAL, ALL CASES..... | 520 | 1314 | 1264 | 570 | 499 | 53 | 18 |

JUDICIAL DISTRICT NO. 8
DISPOSITION OF CIVIL CASES YEAR ENDING JUNE 30, 1974

| COUNTY | TOTAL TER- MINATED | DISMISSED | NOT CONTESTED | NUMBER | CONTESTED | | TRIALS | | |
|-----------|--------------------------|-----------|------------------|--------|-------------|------------|-----------------------|--------------------------|------------|
| | | | | | TO COURT | TO JURY | ---TIME UP TO 6 | IN MOS.--- 6 TO 12 | OVER 12 |
| DICKINSON | 227 | 87 | 88 | 52 | 52 | 0 | 34 | 10 | 8 |
| GLARY | 630 | 213 | 303 | 114 | 114 | 0 | 81 | 22 | 11 |
| MARION | 103 | 44 | 31 | 28 | 28 | 0 | 19 | 3 | 6 |
| MORRIS | 78 | 15 | 30 | 33 | 31 | 2 | 21 | 1 | 11 |
| TOTALS | 1038 | 359 | 452 | 227 | 225 | 2 | 155 | 36 | 36 |

DISPOSITION OF CRIMINAL CASES YEAR ENDING JUNE 30, 1974

| COUNTY | TOTAL TER- MINATED | DISMISSED* | GUILTY PLEA | NUMBER | CONTESTED | | TRIALS | | |
|-----------|--------------------------|------------|----------------|--------|-------------|------------|-----------------------|--------------------------|------------|
| | | | | | TO COURT | TO JURY | ---TIME UP TO 6 | IN MOS.--- 6 TO 12 | OVER 12 |
| DICKINSON | 31 | 12 | 14 | 5 | 3 | 2 | 4 | 1 | 0 |
| GLARY | 180 | 98 | 64 | 18 | 5 | 13 | 17 | 0 | 1 |
| MARION | 10 | 6 | 3 | 1 | 1 | 0 | 1 | 0 | 0 |
| MORRIS | 5 | 3 | 1 | 1 | 1 | 0 | 1 | 0 | 0 |
| TOTALS | 226 | 119 | 82 | 25 | 10 | 15 | 23 | 1 | 1 |

* INCLUDES DISMISSALS OF CASES, APPEALS FROM LOWER COURTS AND OTHER UNCONTESTED TERMINATIONS

COUNTY DICKINSON

SUMMARY OF DISTRICT COURTS, BY COUNTIES
 JUDICIAL DISTRICT NO. 8
 YEAR ENDING JUNE 30, 1974

| | PENDING JULY 1, 1973 | COMMENCED | TERMINATED | PENDING JULY 1 1974 | --PENDING IN MOS.-- UP TO 12 TO 24 OVER | | |
|------------------------------|----------------------------|-----------|------------|---------------------------|--|----|---|
| REG. CIVIL DOCKET | | | | | | | |
| AUTO NEG..... | 7 | 11 | 8 | 10 | 7 | 1 | 2 |
| OTHER TORT..... | 2 | 4 | 1 | 5 | 3 | 2 | 0 |
| 60-1507..... | 0 | 0 | 0 | 0 | 0 | 0 | 0 |
| FORECLOSURE..... | 3 | 8 | 8 | 3 | 2 | 0 | 1 |
| REAL PROPERTY..... | 6 | 10 | 14 | 2 | 2 | 0 | 0 |
| CONTRACTUAL..... | 21 | 47 | 38 | 30 | 27 | 3 | 0 |
| INJ., Q.w. & MANDAMUS | 3 | 1 | 3 | 1 | 0 | 1 | 0 |
| OTHER..... | 13 | 13 | 19 | 7 | 5 | 1 | 1 |
| TOTAL REG. CIVIL..... | 55 | 94 | 91 | 58 | 46 | 8 | 4 |
| DOMESTIC RELATIONS DOCKET | | | | | | | |
| DIVORCE..... | 37 | 107 | 105 | 39 | 38 | 1 | 0 |
| SEP. MAINT..... | 1 | 10 | 7 | 4 | 4 | 0 | 0 |
| ANNULMENT..... | 0 | 2 | 2 | 0 | 0 | 0 | 0 |
| RECIP-IN..... | 5 | 8 | 11 | 2 | 1 | 1 | 0 |
| RECIP-OUT..... | 0 | 10 | 10 | 0 | 0 | 0 | 0 |
| OTHER..... | 0 | 1 | 1 | 0 | 0 | 0 | 0 |
| TOTAL DOM. REL..... | 43 | 138 | 136 | 45 | 43 | 2 | 0 |
| CRIMINAL DOCKET | | | | | | | |
| FELONY | | | | | | | |
| CRIME AGAINST PERSON | 0 | 3 | 3 | 0 | 0 | 0 | 0 |
| CRIME AGAINST PROP.. | 5 | 8 | 10 | 3 | 3 | 0 | 0 |
| OTHLR..... | 0 | 7 | 7 | 0 | 0 | 0 | 0 |
| MISDEMEANOR | | | | | | | |
| DWI..... | 0 | 0 | 0 | 0 | 0 | 0 | 0 |
| OTHER TRAFFIC..... | 0 | 0 | 0 | 0 | 0 | 0 | 0 |
| OTHER..... | 1 | 1 | 2 | 0 | 0 | 0 | 0 |
| APPEAL | | | | | | | |
| DWI..... | 0 | 0 | 0 | 0 | 0 | 0 | 0 |
| OTHER TRAFFIC..... | 2 | 2 | 2 | 2 | 1 | 0 | 1 |
| OTHER OFFENSES..... | 5 | 4 | 7 | 2 | 2 | 0 | 0 |
| TOTAL CRIMINAL..... | 13 | 25 | 31 | 7 | 6 | 0 | 1 |
| TOTAL, ALL CASES..... | 111 | 257 | 258 | 110 | 95 | 10 | 5 |

COUNTY GEARY

SUMMARY OF DISTRICT COURTS, BY COUNTIES
JUDICIAL DISTRICT NO. 8
YEAR ENDING JUNE 30, 1974

| | PENDING JULY 1, 1973 | COMMENCED | TERMINATED | PENDING JULY 1 1974 | --PENDING IN MOS.-- | | |
|------------------------------|----------------------------|-----------|------------|---------------------------|---------------------|-------------|------------|
| | | | | | UP TO 12 | 12 TO 24 | OVER 24 |
| REG. CIVIL DOCKET | | | | | | | |
| AUTO NEG..... | 43 | 45 | 56 | 32 | 24 | 4 | 4 |
| OTHER TORT..... | 3 | 6 | 3 | 6 | 6 | 0 | 0 |
| 60-1507..... | 2 | 2 | 3 | 1 | 1 | 0 | 0 |
| FORECLOSURE..... | 2 | 3 | 4 | 1 | 1 | 0 | 0 |
| REAL PROPERTY..... | 5 | 15 | 10 | 10 | 7 | 2 | 1 |
| CONTRACTUAL..... | 36 | 63 | 59 | 40 | 33 | 5 | 2 |
| INJ., Q.W. & MANDAMUS | 3 | 6 | 7 | 2 | 2 | 0 | 0 |
| OTHER..... | 18 | 26 | 25 | 19 | 12 | 6 | 1 |
| TOTAL REG. CIVIL..... | 112 | 166 | 167 | 111 | 86 | 17 | 8 |
| DOMESTIC RELATIONS DOCKET | | | | | | | |
| DIVORCE..... | 118 | 339 | 328 | 129 | 120 | 8 | 1 |
| SEP. MAINT..... | 3 | 20 | 7 | 16 | 16 | 0 | 0 |
| ANNULMENT..... | 10 | 38 | 36 | 12 | 11 | 1 | 0 |
| RECIP-IN..... | 23 | 61 | 60 | 24 | 23 | 1 | 0 |
| RECIP-OUT..... | 0 | 30 | 29 | 1 | 1 | 0 | 0 |
| OTHER..... | 2 | 1 | 3 | 0 | 0 | 0 | 0 |
| TOTAL DOM. REL..... | 156 | 489 | 463 | 182 | 171 | 10 | 1 |
| CRIMINAL DOCKET | | | | | | | |
| FELONY | | | | | | | |
| CRIME AGAINST PERSON | 7 | 47 | 36 | 18 | 18 | 0 | 0 |
| CRIME AGAINST PROP.. | 3 | 30 | 28 | 5 | 5 | 0 | 0 |
| OTHER..... | 7 | 62 | 58 | 11 | 11 | 0 | 0 |
| MISDEMEANOR | | | | | | | |
| DWI..... | 0 | 0 | 0 | 0 | 0 | 0 | 0 |
| OTHER TRAFFIC..... | 0 | 1 | 0 | 1 | 1 | 0 | 0 |
| OTHER..... | 0 | 8 | 2 | 6 | 6 | 0 | 0 |
| APPEAL | | | | | | | |
| DWI..... | 6 | 12 | 15 | 3 | 3 | 0 | 0 |
| OTHER TRAFFIC..... | 2 | 5 | 5 | 2 | 2 | 0 | 0 |
| OTHER OFFENSES..... | 11 | 28 | 36 | 3 | 3 | 0 | 0 |
| TOTAL CRIMINAL..... | 36 | 193 | 180 | 49 | 49 | 0 | 0 |
| TOTAL, ALL CASES..... | 304 | 848 | 810 | 342 | 306 | 27 | 9 |

COUNTY MARION

SUMMARY OF DISTRICT COURTS, BY COUNTIES
 JUDICIAL DISTRICT NO. 8
 YEAR ENDING JUNE 30, 1974

| | PENDING JULY 1, 1973 | COMMENCED | TERMINATED | PENDING JULY 1 1974 | --PENDING IN MOS.-- | | |
|---------------------------|----------------------------|-----------|------------|---------------------------|---------------------|-------------|------------|
| | | | | | UP TO 12 | 12 TO 24 | OVER 24 |
| REG. CIVIL DOCKET | | | | | | | |
| AUTO NEG..... | 6 | 9 | 6 | 9 | 8 | 1 | 0 |
| OTHER TORT..... | 1 | 3 | 3 | 1 | 1 | 0 | 0 |
| 60-1507..... | 0 | 0 | 0 | 0 | 0 | 0 | 0 |
| FIDECLOSURE..... | 0 | 2 | 2 | 0 | 0 | 0 | 0 |
| REAL PROPERTY..... | 3 | 10 | 7 | 6 | 6 | 0 | 0 |
| CONTRACTUAL..... | 14 | 35 | 26 | 23 | 18 | 3 | 2 |
| INJ., Q.W. & MANDAMUS | 3 | 3 | 6 | 0 | 0 | 0 | 0 |
| OTHER..... | 9 | 14 | 13 | 10 | 9 | 0 | 1 |
| TOTAL REG. CIVIL..... | 36 | 76 | 63 | 49 | 42 | 4 | 3 |
| DOMESTIC RELATIONS DOCKET | | | | | | | |
| DIVORCE..... | 12 | 33 | 34 | 11 | 10 | 1 | 0 |
| SEP. MAINT..... | 0 | 0 | 0 | 0 | 0 | 0 | 0 |
| ANNULMENT..... | 0 | 3 | 2 | 1 | 1 | 0 | 0 |
| RECIP-IN..... | 1 | 3 | 3 | 1 | 1 | 0 | 0 |
| RECIP-OUT..... | 0 | 1 | 1 | 0 | 0 | 0 | 0 |
| OTHER..... | 0 | 0 | 0 | 0 | 0 | 0 | 0 |
| TOTAL DOM. REL..... | 13 | 40 | 40 | 13 | 12 | 1 | 0 |
| CRIMINAL DOCKET | | | | | | | |
| FELONY | | | | | | | |
| CRIME AGAINST PERSON | 2 | 7 | 5 | 4 | 4 | 0 | 0 |
| CRIME AGAINST PROP.. | 0 | 0 | 0 | 0 | 0 | 0 | 0 |
| OTHER..... | 0 | 0 | 0 | 0 | 0 | 0 | 0 |
| MISDEMEANOR | | | | | | | |
| DWI..... | 0 | 0 | 0 | 0 | 0 | 0 | 0 |
| OTHER TRAFFIC..... | 0 | 0 | 0 | 0 | 0 | 0 | 0 |
| OTHER..... | 1 | 0 | 1 | 0 | 0 | 0 | 0 |
| APPEAL | | | | | | | |
| DWI..... | 0 | 0 | 0 | 0 | 0 | 0 | 0 |
| OTHER TRAFFIC..... | 0 | 1 | 1 | 0 | 0 | 0 | 0 |
| OTHER OFFENSES..... | 2 | 1 | 3 | 0 | 0 | 0 | 0 |
| TOTAL CRIMINAL..... | 5 | 9 | 10 | 4 | 4 | 0 | 0 |
| TOTAL, ALL CASES..... | 54 | 125 | 113 | 66 | 58 | 5 | 3 |

COUNTY MORRIS

SUMMARY OF DISTRICT COURTS, BY COUNTIES
 JUDICIAL DISTRICT NO. 8
 YEAR ENDING JUNE 30, 1974

| | PENDING JULY 1, 1973 | COMMENCED | TERMINATED | PENDING JULY 1 1974 | --PENDING IN MOS.-- | | |
|--------------------------------------|----------------------------|-----------|------------|---------------------------|---------------------|-------------|------------|
| | | | | | UP TO 12 | 12 TO 24 | OVER 24 |
| REG. CIVIL DOCKET | | | | | | | |
| AUTO NEG..... | 4 | 3 | 2 | 5 | 2 | 2 | 1 |
| OTHER TORT..... | 3 | 0 | 3 | 0 | 0 | 0 | 0 |
| 60-1507..... | 0 | 0 | 0 | 0 | 0 | 0 | 0 |
| FORECLOSURE..... | 1 | 3 | 4 | 0 | 0 | 0 | 0 |
| REAL PROPERTY..... | 8 | 16 | 16 | 8 | 7 | 1 | 0 |
| CONTRACTUAL..... | 10 | 14 | 16 | 8 | 5 | 3 | 0 |
| INJ., Q.W. & MANDAMUS | 1 | 2 | 2 | 1 | 1 | 0 | 0 |
| OTHER..... | 13 | 5 | 12 | 6 | 3 | 3 | 0 |
| TOTAL REG. CIVIL..... | 40 | 43 | 55 | 28 | 18 | 9 | 1 |
| DOMESTIC RELATIONS DOCKET | | | | | | | |
| DIVORCE..... | 9 | 25 | 22 | 12 | 10 | 2 | 0 |
| SEP. MAINT..... | 0 | 2 | 0 | 2 | 2 | 0 | 0 |
| ANNULMENT..... | 0 | 1 | 0 | 1 | 1 | 0 | 0 |
| RECIP-IN..... | 0 | 2 | 1 | 1 | 1 | 0 | 0 |
| RECIP-OUT..... | 0 | 0 | 0 | 0 | 0 | 0 | 0 |
| OTHER..... | 0 | 0 | 0 | 0 | 0 | 0 | 0 |
| TOTAL DOM. REL..... | 9 | 30 | 23 | 16 | 14 | 2 | 0 |
| CRIMINAL DOCKET | | | | | | | |
| FELONY | | | | | | | |
| CRIME AGAINST PERSON | 0 | 1 | 1 | 0 | 0 | 0 | 0 |
| CRIME AGAINST PROP.. | 0 | 2 | 0 | 2 | 2 | 0 | 0 |
| OTHER..... | 0 | 1 | 1 | 0 | 0 | 0 | 0 |
| MISDEMEANOR | | | | | | | |
| DWI..... | 0 | 0 | 0 | 0 | 0 | 0 | 0 |
| OTHER TRAFFIC..... | 0 | 1 | 0 | 1 | 1 | 0 | 0 |
| OTHER..... | 0 | 2 | 0 | 2 | 2 | 0 | 0 |
| APPEAL | | | | | | | |
| DWI..... | 0 | 3 | 1 | 2 | 2 | 0 | 0 |
| OTHER TRAFFIC..... | 2 | 0 | 2 | 0 | 0 | 0 | 0 |
| OTHER OFFENSES..... | 0 | 1 | 0 | 1 | 1 | 0 | 0 |
| TOTAL CRIMINAL..... | 2 | 11 | 5 | 8 | 8 | 0 | 0 |
| TOTAL, ALL CASES..... | 51 | 84 | 83 | 52 | 40 | 11 | 1 |

COUNTIES HARVEY
MCPHERSON

SUMMARY OF DISTRICT COURTS, BY DISTRICTS
JUDICIAL DISTRICT NO. 9
YEAR ENDING JUNE 30, 1974

| | PENDING JULY 1, 1973 | COMMENCED | TERMINATED | PENDING JULY 1 1974 | --PENDING IN MOS.-- UP TO 12 TO OVER | | |
|------------------------------|----------------------------|-----------|------------|---------------------------|---|----|----|
| | | | | | 12 | 24 | 24 |
| REG. CIVIL DOCKET | | | | | | | |
| AUTO NEG..... | 40 | 22 | 23 | 39 | 17 | 10 | 12 |
| OTHER TORT..... | 7 | 11 | 3 | 15 | 9 | 5 | 1 |
| 60-1507..... | 2 | 2 | 3 | 1 | 0 | 1 | 0 |
| FORECLOSURE..... | 5 | 4 | 4 | 5 | 2 | 2 | 1 |
| REAL PROPERTY..... | 22 | 28 | 36 | 14 | 8 | 4 | 2 |
| CONTRACTUAL..... | 89 | 83 | 98 | 74 | 36 | 19 | 19 |
| INJ., Q.W. & MANDAMUS | 4 | 2 | 5 | 1 | 0 | 1 | 0 |
| OTHER..... | 54 | 38 | 50 | 42 | 18 | 16 | 8 |
| TOTAL REG. CIVIL..... | 223 | 190 | 222 | 191 | 90 | 58 | 43 |
| DOMESTIC RELATIONS DOCKET | | | | | | | |
| DIVORCE..... | 144 | 277 | 277 | 144 | 119 | 15 | 10 |
| SEP. MAINT..... | 20 | 11 | 19 | 12 | 8 | 2 | 2 |
| ANNULMENT..... | 6 | 4 | 9 | 1 | 0 | 1 | 0 |
| RECIP-IN..... | 12 | 9 | 12 | 9 | 8 | 0 | 1 |
| RECIP-OUT..... | 4 | 22 | 26 | 0 | 0 | 0 | 0 |
| OTHER..... | 0 | 0 | 0 | 0 | 0 | 0 | 0 |
| TOTAL DOM. REL..... | 186 | 323 | 343 | 166 | 135 | 18 | 13 |
| CRIMINAL DOCKET | | | | | | | |
| FELONY | | | | | | | |
| CRIME AGAINST PERSON | 8 | 8 | 9 | 7 | 4 | 0 | 3 |
| CRIME AGAINST PROP.. | 15 | 52 | 45 | 22 | 18 | 1 | 3 |
| OTHER..... | 7 | 35 | 26 | 16 | 16 | 0 | 0 |
| MISDEMEANOR | | | | | | | |
| DWI..... | 1 | 1 | 1 | 1 | 1 | 0 | 0 |
| OTHER TRAFFIC..... | 0 | 5 | 3 | 2 | 2 | 0 | 0 |
| OTHER..... | 1 | 3 | 4 | 0 | 0 | 0 | 0 |
| APPEAL | | | | | | | |
| DWI..... | 3 | 14 | 9 | 8 | 6 | 0 | 2 |
| OTHER TRAFFIC..... | 6 | 29 | 29 | 6 | 5 | 1 | 0 |
| OTHER OFFENSES..... | 2 | 20 | 16 | 6 | 6 | 0 | 0 |
| TOTAL CRIMINAL..... | 43 | 167 | 142 | 68 | 58 | 2 | 8 |
| TOTAL, ALL CASES..... | 452 | 680 | 707 | 425 | 283 | 78 | 64 |

JUDICIAL DISTRICT NO. 9
DISPOSITION OF CIVIL CASES YEAR ENDING JUNE 30, 1974

| COUNTY | TOTAL TER- MINATED | DISMISSED | NOT CONTESTED | NUMBER | CONTESTED TRIALS | | | | |
|-----------|--------------------------|-----------|------------------|--------|------------------|------------|-----------------------|------------------|-----------------------|
| | | | | | TO COURT | TO JURY | ---TIME UP TO 6 | IN 6 TO 12 | MOS.--- OVER 12 |
| HARVEY | 328 | 108 | 120 | 100 | 99 | 1 | 63 | 14 | 23 |
| MCPHERSON | 237 | 78 | 86 | 73 | 69 | 4 | 43 | 13 | 17 |
| TOTALS | 565 | 186 | 206 | 173 | 168 | 5 | 106 | 27 | 40 |

DISPOSITION OF CRIMINAL CASES YEAR ENDING JUNE 30, 1974

| COUNTY | TOTAL TER- MINATED | DISMISSED* | GUILTY PLEA | NUMBER | CONTESTED TRIALS | | | | |
|-----------|--------------------------|------------|----------------|--------|------------------|------------|-----------------------|------------------|-----------------------|
| | | | | | TO COURT | TO JURY | ---TIME UP TO 6 | IN 6 TO 12 | MOS.--- OVER 12 |
| HARVEY | 69 | 21 | 42 | 6 | 4 | 2 | 6 | 0 | 0 |
| MCPHERSON | 73 | 17 | 27 | 29 | 24 | 5 | 29 | 0 | 0 |
| TOTALS | 142 | 38 | 69 | 35 | 28 | 7 | 35 | 0 | 0 |

* INCLUDES DISMISSALS OF CASES, APPEALS FROM LOWER COURTS AND OTHER UNCONTESTED TERMINATIONS

COUNTY HARVEY

SUMMARY OF DISTRICT COURTS, BY COUNTIES
 JUDICIAL DISTRICT NO. 9
 YEAR ENDING JUNE 30, 1974

| | PENDING JULY 1, 1973 | COMMENCED | TERMINATED | PENDING JULY 1 1974 | --PENDING IN MOS.-- UP TO 12 TO 24 TO OVER | | |
|----------------------------------|----------------------------|-----------|------------|---------------------------|---|----|----|
| REG. CIVIL DOCKET | | | | | | | |
| AUTO NEG..... | 20 | 10 | 8 | 22 | 7 | 9 | 6 |
| OTHER TORT..... | 0 | 8 | 0 | 8 | 8 | 0 | 0 |
| 60-1507..... | 1 | 0 | 0 | 1 | 0 | 1 | 0 |
| FORECLOSURE..... | 1 | 2 | 1 | 2 | 1 | 0 | 1 |
| REAL PROPERTY..... | 15 | 16 | 23 | 8 | 3 | 3 | 2 |
| CONTRACTUAL..... | 48 | 38 | 51 | 35 | 17 | 13 | 5 |
| INJ., Q.W. & MANDAMUS | 2 | 2 | 4 | 0 | 0 | 0 | 0 |
| OTHER..... | 26 | 18 | 29 | 15 | 8 | 4 | 3 |
| TOTAL REG. CIVIL..... | 113 | 94 | 116 | 91 | 44 | 30 | 17 |
| DOMESTIC RELATIONS DOCKET | | | | | | | |
| DIVORCE..... | 77 | 169 | 168 | 78 | 73 | 5 | 0 |
| SEP. MAINT..... | 15 | 8 | 14 | 9 | 6 | 2 | 1 |
| ANNULMENT..... | 5 | 4 | 8 | 1 | 0 | 1 | 0 |
| RECIP-IN..... | 5 | 8 | 4 | 9 | 8 | 0 | 1 |
| RECIP-OUT..... | 3 | 15 | 18 | 0 | 0 | 0 | 0 |
| OTHER..... | 0 | 0 | 0 | 0 | 0 | 0 | 0 |
| TOTAL DOM. REL..... | 105 | 204 | 212 | 97 | 87 | 8 | 2 |
| CRIMINAL DOCKET | | | | | | | |
| FELONY | | | | | | | |
| CRIME AGAINST PERSON | 5 | 5 | 4 | 6 | 3 | 0 | 3 |
| CRIME AGAINST PROP.. | 11 | 37 | 30 | 18 | 14 | 1 | 3 |
| OTHER..... | 4 | 20 | 11 | 13 | 13 | 0 | 0 |
| MISDEMEANOR | | | | | | | |
| DWI..... | 0 | 0 | 0 | 0 | 0 | 0 | 0 |
| OTHER TRAFFIC..... | 0 | 0 | 0 | 0 | 0 | 0 | 0 |
| OTHER..... | 0 | 0 | 0 | 0 | 0 | 0 | 0 |
| APPEAL | | | | | | | |
| DWI..... | 2 | 12 | 8 | 6 | 5 | 0 | 1 |
| OTHER TRAFFIC..... | 3 | 8 | 9 | 2 | 2 | 0 | 0 |
| OTHER OFFENSES..... | 2 | 8 | 7 | 3 | 3 | 0 | 0 |
| TOTAL CRIMINAL..... | 27 | 90 | 69 | 48 | 40 | 1 | 7 |
| TOTAL, ALL CASES..... | 245 | 388 | 397 | 236 | 171 | 39 | 26 |

COUNTY MCPHERSON

SUMMARY OF DISTRICT COURTS, BY COUNTIES
 JUDICIAL DISTRICT NO. 9
 YEAR ENDING JUNE 30, 1974

| | PENDING JULY 1, 1973 | COMMENCED | TERMINATED | PENDING JULY 1 1974 | --PENDING IN MOS.-- | | |
|--------------------------------------|----------------------------|-----------|------------|---------------------------|---------------------|-------------|------------|
| | | | | | UP TO 12 | 12 TO 24 | OVER 24 |
| REG. CIVIL DOCKET | | | | | | | |
| AUTO NEG..... | 20 | 12 | 15 | 17 | 10 | 1 | 6 |
| OTHER TORT..... | 7 | 3 | 3 | 7 | 1 | 5 | 1 |
| 60-1507..... | 1 | 2 | 3 | 0 | 0 | 0 | 0 |
| FORECLOSURE..... | 4 | 2 | 3 | 3 | 1 | 2 | 0 |
| REAL PROPERTY..... | 7 | 12 | 13 | 6 | 5 | 1 | 0 |
| CONTRACTUAL..... | 41 | 45 | 47 | 39 | 19 | 6 | 14 |
| INJ., Q.W. & MANDAMUS | 2 | 0 | 1 | 1 | 0 | 1 | 0 |
| OTHER..... | 28 | 20 | 21 | 27 | 10 | 12 | 5 |
| TOTAL REG. CIVIL..... | 110 | 96 | 106 | 100 | 46 | 28 | 26 |
| DOMESTIC RELATIONS DOCKET | | | | | | | |
| DIVORCE..... | 67 | 108 | 109 | 66 | 46 | 10 | 10 |
| SEP. MAINT..... | 5 | 3 | 5 | 3 | 2 | 0 | 1 |
| ANNULMENT..... | 1 | 0 | 1 | 0 | 0 | 0 | 0 |
| RECIP-IN..... | 7 | 1 | 8 | 0 | 0 | 0 | 0 |
| RECIP-OUT..... | 1 | 7 | 8 | 0 | 0 | 0 | 0 |
| OTHER..... | 0 | 0 | 0 | 0 | 0 | 0 | 0 |
| TOTAL DOM. REL..... | 81 | 119 | 131 | 69 | 48 | 10 | 11 |
| CRIMINAL DOCKET | | | | | | | |
| FELONY | | | | | | | |
| CRIME AGAINST PERSON | 3 | 3 | 5 | 1 | 1 | 0 | 0 |
| CRIME AGAINST PROP.. | 4 | 15 | 15 | 4 | 4 | 0 | 0 |
| OTHER..... | 3 | 15 | 15 | 3 | 3 | 0 | 0 |
| MISDEMEANOR | | | | | | | |
| DWI..... | 1 | 1 | 1 | 1 | 1 | 0 | 0 |
| OTHER TRAFFIC..... | 0 | 5 | 3 | 2 | 2 | 0 | 0 |
| OTHER..... | 1 | 3 | 4 | 0 | 0 | 0 | 0 |
| APPEAL | | | | | | | |
| DWI..... | 1 | 2 | 1 | 2 | 1 | 0 | 1 |
| OTHER TRAFFIC..... | 3 | 21 | 20 | 4 | 3 | 1 | 0 |
| OTHER OFFENSES..... | 0 | 12 | 9 | 3 | 3 | 0 | 0 |
| TOTAL CRIMINAL..... | 16 | 77 | 73 | 20 | 18 | 1 | 1 |
| TOTAL, ALL CASES..... | 207 | 292 | 310 | 189 | 112 | 39 | 38 |

COUNTY JOHNSON

SUMMARY OF DISTRICT COURTS, BY COUNTIES
 JUDICIAL DISTRICT NO. 10
 YEAR ENDING JUNE 30, 1974

| | PENDING JULY 1, 1973 | COMMENCED | TERMINATED | PENDING JULY 1 1974 | --PENDING IN MOS.-- UP TO 12 TO OVER 12 24 24 | | |
|----------------------------------|----------------------------|-----------|------------|---------------------------|---|-----|-----|
| REG. CIVIL DOCKET | | | | | | | |
| AUTO NEG..... | 209 | 204 | 166 | 247 | 158 | 62 | 27 |
| OTHER TORT..... | 191 | 181 | 160 | 212 | 135 | 55 | 22 |
| 60-1507..... | 0 | 4 | 1 | 3 | 3 | 0 | 0 |
| FORECLOSURE..... | 64 | 136 | 100 | 100 | 76 | 17 | 7 |
| REAL PROPERTY..... | 26 | 37 | 39 | 24 | 12 | 10 | 2 |
| CONTRACTUAL..... | 277 | 420 | 322 | 375 | 267 | 82 | 26 |
| INJ., Q.W. & MANDAMUS | 30 | 32 | 37 | 25 | 18 | 5 | 2 |
| OTHER..... | 274 | 249 | 285 | 238 | 159 | 62 | 17 |
| TOTAL REG. CIVIL..... | 1071 | 1263 | 1110 | 1224 | 828 | 293 | 103 |
| DOMESTIC RELATIONS DOCKET | | | | | | | |
| DIVORCE..... | 592 | 1455 | 1450 | 597 | 557 | 37 | 3 |
| SEP. MAINT..... | 44 | 100 | 92 | 52 | 50 | 2 | 0 |
| ANNULMENT..... | 15 | 62 | 69 | 8 | 7 | 1 | 0 |
| RECIP-IN..... | 22 | 69 | 67 | 24 | 22 | 2 | 0 |
| RECIP-OUT..... | 8 | 102 | 96 | 14 | 13 | 1 | 0 |
| OTHER..... | 7 | 2 | 6 | 3 | 1 | 2 | 0 |
| TOTAL DOM. REL..... | 688 | 1790 | 1780 | 698 | 650 | 45 | 3 |
| CRIMINAL DOCKET | | | | | | | |
| FELONY | | | | | | | |
| CRIME AGAINST PERSON | 17 | 43 | 39 | 21 | 20 | 1 | 0 |
| CRIME AGAINST PROP.. | 51 | 124 | 139 | 36 | 33 | 3 | 0 |
| OTHER..... | 10 | 115 | 87 | 38 | 38 | 0 | 0 |
| MISDEMEANOR | | | | | | | |
| DWI..... | 0 | 1 | 0 | 1 | 1 | 0 | 0 |
| OTHER TRAFFIC..... | 1 | 5 | 6 | 0 | 0 | 0 | 0 |
| OTHER..... | 1 | 5 | 4 | 2 | 2 | 0 | 0 |
| APPEAL | | | | | | | |
| DWI..... | 12 | 28 | 31 | 9 | 9 | 0 | 0 |
| OTHER TRAFFIC..... | 31 | 112 | 111 | 32 | 29 | 2 | 1 |
| OTHER OFFENSES..... | 26 | 76 | 69 | 33 | 32 | 1 | 0 |
| TOTAL CRIMINAL..... | 149 | 509 | 486 | 172 | 164 | 7 | 1 |
| TOTAL, ALL CASES..... | 1908 | 3562 | 3376 | 2094 | 1642 | 345 | 107 |

JUDICIAL DISTRICT NO. 10
DISPOSITION OF CIVIL CASES YEAR ENDING JUNE 30, 1974

| COUNTY | TOTAL TER- MINATED | DISMISSED | NOT CONTESTED | NUMBER | CONTESTED TRIALS | | | ---TIME IN MOS.--- | | |
|---------|--------------------------|-----------|------------------|--------|------------------|------------|------------|--------------------|------------|--|
| | | | | | TO COURT | TO JURY | UP TO 6 | 6 TO 12 | OVER 12 | |
| JOHNSON | 2890 | 1156 | 976 | 758 | 723 | 35 | 486 | 174 | 98 | |

| | | | | | | | | | |
|--------|------|------|-----|-----|-----|----|-----|-----|----|
| TOTALS | 2890 | 1156 | 976 | 758 | 723 | 35 | 486 | 174 | 98 |
|--------|------|------|-----|-----|-----|----|-----|-----|----|

DISPOSITION OF CRIMINAL CASES YEAR ENDING JUNE 30, 1974

| COUNTY | TOTAL TER- MINATED | DISMISSED* | GUILTY PLEA | NUMBER | CONTESTED TRIALS | | ---TIME IN MOS.--- | | |
|---------|--------------------------|------------|----------------|--------|------------------|------------|--------------------|------------|------------|
| | | | | | TO COURT | TO JURY | UP TO 6 | 6 TO 12 | OVER 12 |
| JOHNSON | 486 | 179 | 228 | 79 | 25 | 54 | 71 | 8 | 0 |

| | | | | | | | | | |
|--------|-----|-----|-----|----|----|----|----|---|---|
| TOTALS | 486 | 179 | 228 | 79 | 25 | 54 | 71 | 8 | 0 |
|--------|-----|-----|-----|----|----|----|----|---|---|

* INCLUDES DISMISSALS OF CASES, APPEALS FROM LOWER COURTS AND OTHER UNCONTESTED TERMINATIONS

COUNTIES CHEROKEE
CRAWFORD
LABETTE
NEOSHO

SUMMARY OF DISTRICT COURTS, BY DISTRICTS
JUDICIAL DISTRICT NO. 11
YEAR ENDING JUNE 30, 1974

WILSON

| | PENDING JULY 1, 1973 | COMMENCED | TERMINATED | PENDING JULY 1 1974 | --PENDING IN MOS.-- UP TO 12 TO 24 OVER 24 | | |
|--------------------------------------|----------------------------|-----------|------------|---------------------------|---|----|----|
| RFG. CIVIL DOCKET | | | | | | | |
| AUTO NEG..... | 49 | 90 | 80 | 59 | 49 | 9 | 1 |
| OTHER TORT..... | 21 | 18 | 22 | 17 | 12 | 5 | 0 |
| 60-1507..... | 1 | 3 | 4 | 0 | 0 | 0 | 0 |
| FORECLOSURE..... | 11 | 33 | 32 | 12 | 10 | 2 | 0 |
| REAL PROPERTY..... | 72 | 151 | 176 | 47 | 36 | 9 | 2 |
| CONTRACTUAL..... | 115 | 290 | 264 | 141 | 121 | 16 | 4 |
| INJ., Q.W. & MANDAMUS | 7 | 16 | 19 | 4 | 4 | 0 | 0 |
| OTHER..... | 67 | 97 | 104 | 60 | 41 | 13 | 6 |
| TOTAL RFG. CIVIL..... | 343 | 698 | 701 | 340 | 273 | 54 | 13 |
| DOMESTIC RELATIONS DOCKET | | | | | | | |
| DIVORCE..... | 303 | 781 | 762 | 322 | 289 | 30 | 3 |
| SEP. MAINT..... | 12 | 18 | 16 | 14 | 12 | 2 | 0 |
| ANNULMENT..... | 3 | 8 | 9 | 2 | 2 | 0 | 0 |
| RECIP-IN..... | 19 | 31 | 36 | 14 | 12 | 1 | 1 |
| RECIP-OUT..... | 3 | 15 | 16 | 2 | 1 | 1 | 0 |
| OTHER..... | 3 | 2 | 2 | 3 | 1 | 2 | 0 |
| TOTAL DOM. REL..... | 343 | 855 | 841 | 357 | 317 | 36 | 4 |
| CRIMINAL DOCKET | | | | | | | |
| FELONY | | | | | | | |
| CRIME AGAINST PERSON | 14 | 96 | 89 | 21 | 19 | 1 | 1 |
| CRIME AGAINST PROP.. | 16 | 71 | 75 | 12 | 11 | 0 | 1 |
| OTHER..... | 10 | 21 | 21 | 10 | 6 | 3 | 1 |
| MISDEMEANOR | | | | | | | |
| DWI..... | 3 | 9 | 9 | 3 | 3 | 0 | 0 |
| OTHER TRAFFIC..... | 2 | 12 | 11 | 3 | 3 | 0 | 0 |
| OTHER..... | 4 | 9 | 7 | 6 | 4 | 1 | 1 |
| APPEAL | | | | | | | |
| DWI..... | 4 | 25 | 25 | 4 | 3 | 1 | 0 |
| OTHER TRAFFIC..... | 4 | 22 | 20 | 6 | 6 | 0 | 0 |
| OTHER OFFENSES..... | 3 | 19 | 18 | 4 | 4 | 0 | 0 |
| TOTAL CRIMINAL..... | 60 | 284 | 275 | 69 | 59 | 6 | 4 |
| TOTAL, ALL CASES..... | 746 | 1837 | 1817 | 766 | 649 | 96 | 21 |

JUDICIAL DISTRICT NO. 11
DISPOSITION OF CIVIL CASES YEAR ENDING JUNE 30, 1974

| COUNTY | TOTAL TER- MINATED | DISMISSED | NOT CONTESTED | NUMBER | CONTESTED TRIALS | | | ---TIME IN MOS.--- | | |
|----------|--------------------------|-----------|------------------|--------|------------------|------------|------------|--------------------|------------|--|
| | | | | | TO COURT | TO JURY | UP TO 6 | 6 TO 12 | OVER 12 | |
| CHEROKEE | 331 | 111 | 139 | 81 | 78 | 3 | 71 | 5 | 5 | |
| CRAWFORD | 452 | 153 | 234 | 65 | 57 | 8 | 41 | 20 | 4 | |
| LABETTE | 360 | 80 | 178 | 102 | 96 | 6 | 59 | 16 | 27 | |
| NLOSHO | 246 | 63 | 113 | 70 | 67 | 3 | 53 | 14 | 3 | |
| WILSON | 153 | 50 | 76 | 27 | 23 | 4 | 22 | 3 | 2 | |
| TOTALS | 1542 | 457 | 740 | 345 | 321 | 24 | 246 | 58 | 41 | |

DISPOSITION OF CRIMINAL CASES YEAR ENDING JUNE 30, 1974

| COUNTY | TOTAL TER- MINATED | DISMISSED* | GUILTY PLEA | NUMBER | CONTESTED TRIALS | | | ---TIME IN MOS.--- | | |
|----------|--------------------------|------------|----------------|--------|------------------|------------|------------|--------------------|------------|--|
| | | | | | TO COURT | TO JURY | UP TO 6 | 6 TO 12 | OVER 12 | |
| CHEROKEE | 33 | 5 | 28 | 0 | 0 | 0 | 0 | 0 | 0 | |
| CRAWFORD | 126 | 27 | 91 | 8 | 4 | 4 | 8 | 0 | 0 | |
| LABETTE | 79 | 27 | 48 | 4 | 0 | 4 | 4 | 0 | 0 | |
| NLOSHO | 17 | 11 | 6 | 0 | 0 | 0 | 0 | 0 | 0 | |
| WILSON | 20 | 8 | 9 | 3 | 1 | 2 | 3 | 0 | 0 | |
| TOTALS | 275 | 78 | 182 | 15 | 5 | 10 | 15 | 0 | 0 | |

* INCLUDES DISMISSALS OF CASES, APPEALS FROM LOWER COURTS AND OTHER UNCONTESTED TERMINATIONS

COUNTY CHEROKEE

SUMMARY OF DISTRICT COURTS, BY COUNTIES
 JUDICIAL DISTRICT NO. 11
 YEAR ENDING JUNE 30, 1974

| | PENDING JULY 1, 1973 | COMMENCED | TERMINATED | PENDING JULY 1 1974 | --PENDING IN MOS.-- UP TO 12 TO 24 OVER 24 | | |
|----------------------------------|----------------------------|------------|------------|---------------------------|---|-----------|-----------|
| REG. CIVIL DOCKET | | | | | | | |
| AUTO NEG..... | 10 | 13 | 14 | 9 | 5 | 3 | 1 |
| OTHER TORT..... | 1 | 4 | 1 | 4 | 3 | 1 | 0 |
| 60-1507..... | 0 | 0 | 0 | 0 | 0 | 0 | 0 |
| FORECLOSURE..... | 4 | 3 | 5 | 2 | 2 | 0 | 0 |
| REAL PROPERTY..... | 17 | 52 | 52 | 17 | 14 | 1 | 2 |
| CONTRACTUAL..... | 27 | 37 | 37 | 27 | 24 | 2 | 1 |
| INJ., Q.W. & MANDAMUS | 2 | 2 | 4 | 0 | 0 | 0 | 0 |
| OTHER..... | 20 | 29 | 27 | 22 | 10 | 9 | 3 |
| TOTAL REG. CIVIL..... | 81 | 140 | 140 | 81 | 58 | 16 | 7 |
| DOMESTIC RELATIONS DOCKET | | | | | | | |
| DIVORCE..... | 104 | 184 | 175 | 113 | 95 | 17 | 1 |
| SEP. MAINT..... | 1 | 1 | 1 | 1 | 1 | 0 | 0 |
| ANNULMENT..... | 2 | 3 | 5 | 0 | 0 | 0 | 0 |
| RECIP-IN..... | 4 | 8 | 6 | 6 | 5 | 0 | 1 |
| RECIP-OUT..... | 2 | 3 | 4 | 1 | 0 | 1 | 0 |
| OTHER..... | 0 | 0 | 0 | 0 | 0 | 0 | 0 |
| TOTAL DOM. REL..... | 113 | 199 | 191 | 121 | 101 | 18 | 2 |
| CRIMINAL DOCKET | | | | | | | |
| FELONY | | | | | | | |
| CRIME AGAINST PERSON | 1 | 4 | 2 | 3 | 2 | 1 | 0 |
| CRIME AGAINST PROP.. | 2 | 17 | 16 | 3 | 2 | 0 | 1 |
| OTHER..... | 3 | 11 | 8 | 6 | 4 | 2 | 0 |
| MISDEMEANOR | | | | | | | |
| DWI..... | 0 | 1 | 0 | 1 | 1 | 0 | 0 |
| OTHER TRAFFIC..... | 0 | 5 | 4 | 1 | 1 | 0 | 0 |
| OTHER..... | 0 | 4 | 2 | 2 | 2 | 0 | 0 |
| APPEAL | | | | | | | |
| DWI..... | 0 | 0 | 0 | 0 | 0 | 0 | 0 |
| OTHER TRAFFIC..... | 1 | 0 | 1 | 0 | 0 | 0 | 0 |
| OTHER OFFENSES..... | 0 | 0 | 0 | 0 | 0 | 0 | 0 |
| TOTAL CRIMINAL..... | 7 | 42 | 33 | 16 | 12 | 3 | 1 |
| TOTAL, ALL CASES..... | 201 | 381 | 364 | 218 | 171 | 37 | 10 |

COUNTY CRAWFORD

SUMMARY OF DISTRICT COURTS, BY COUNTIES
 JUDICIAL DISTRICT NO. 11
 YEAR ENDING JUNE 30, 1974

| | PENDING JULY 1, 1973 | COMMENCED | TERMINATED | PENDING JULY 1 1974 | --PENDING IN MOS.-- | | |
|--------------------------------------|----------------------------|-----------|------------|---------------------------|---------------------|-------------|------------|
| | | | | | UP TO 12 | 12 TO 24 | OVER 24 |
| REG. CIVIL DOCKET | | | | | | | |
| AUTO NEG..... | 19 | 48 | 43 | 24 | 23 | 1 | 0 |
| OTHER TORT..... | 3 | 1 | 1 | 3 | 1 | 2 | 0 |
| 60-1507..... | 1 | 1 | 2 | 0 | 0 | 0 | 0 |
| FORECLOSURE..... | 3 | 7 | 6 | 4 | 3 | 1 | 0 |
| REAL PROPERTY..... | 8 | 28 | 32 | 4 | 3 | 1 | 0 |
| CONTRACTUAL..... | 32 | 103 | 86 | 49 | 45 | 3 | 1 |
| INJ., Q.W. & MANDAMUS | 0 | 4 | 3 | 1 | 1 | 0 | 0 |
| OTHER..... | 15 | 27 | 28 | 14 | 14 | 0 | 0 |
| TOTAL REG. CIVIL..... | 81 | 219 | 201 | 99 | 90 | 8 | 1 |
| DOMESTIC RELATIONS DOCKET | | | | | | | |
| DIVORCE..... | 73 | 237 | 229 | 81 | 77 | 4 | 0 |
| SEP. MAINT..... | 7 | 6 | 9 | 4 | 3 | 1 | 0 |
| ANNULMENT..... | 0 | 0 | 0 | 0 | 0 | 0 | 0 |
| RECIP-IN..... | 7 | 5 | 11 | 1 | 1 | 0 | 0 |
| RECIP-OUT..... | 1 | 1 | 1 | 1 | 1 | 0 | 0 |
| OTHER..... | 1 | 1 | 1 | 1 | 1 | 0 | 0 |
| TOTAL DOM. REL..... | 89 | 250 | 251 | 88 | 83 | 5 | 0 |
| CRIMINAL DOCKET | | | | | | | |
| FELONY | | | | | | | |
| CRIME AGAINST PERSON | 10 | 51 | 53 | 8 | 8 | 0 | 0 |
| CRIME AGAINST PROP.. | 5 | 21 | 25 | 1 | 1 | 0 | 0 |
| OTHER..... | 2 | 2 | 3 | 1 | 1 | 0 | 0 |
| MISDEMEANOR | | | | | | | |
| DWI..... | 2 | 6 | 6 | 2 | 2 | 0 | 0 |
| OTHER TRAFFIC..... | 1 | 6 | 6 | 1 | 1 | 0 | 0 |
| OTHER..... | 1 | 0 | 0 | 1 | 0 | 1 | 0 |
| APPEAL | | | | | | | |
| DWI..... | 4 | 12 | 15 | 1 | 0 | 1 | 0 |
| OTHER TRAFFIC..... | 1 | 11 | 11 | 1 | 1 | 0 | 0 |
| OTHER OFFENSES..... | 2 | 5 | 7 | 0 | 0 | 0 | 0 |
| TOTAL CRIMINAL..... | 28 | 114 | 126 | 16 | 14 | 2 | 0 |
| TOTAL, ALL CASES..... | 198 | 583 | 578 | 203 | 187 | 15 | 1 |

COUNTY LABETTE

SUMMARY OF DISTRICT COURTS, BY COUNTIES
JUDICIAL DISTRICT NO. 11
YEAR ENDING JUNE 30, 1974

| | PENDING JULY 1, 1973 | COMMENCED | TERMINATED | PENDING JULY 1 1974 | --PENDING IN MOS.-- | | |
|------------------------------|----------------------------|-----------|------------|---------------------------|---------------------|-------------|------------|
| | | | | | UP TO 12 | 12 TO 24 | OVER 24 |
| REG. CIVIL DOCKET | | | | | | | |
| AUTO NEG..... | 13 | 11 | 10 | 14 | 9 | 5 | 0 |
| OTHER TORT..... | 4 | 2 | 4 | 2 | 2 | 0 | 0 |
| 60-1507..... | 0 | 2 | 2 | 0 | 0 | 0 | 0 |
| FORECLOSURE..... | 1 | 4 | 4 | 1 | 1 | 0 | 0 |
| REAL PROPERTY..... | 29 | 32 | 48 | 13 | 8 | 5 | 0 |
| CONTRACTUAL..... | 18 | 62 | 50 | 30 | 24 | 4 | 2 |
| INJ., Q.W. & MANDAMUS | 3 | 5 | 6 | 2 | 2 | 0 | 0 |
| OTHER..... | 27 | 32 | 40 | 19 | 12 | 4 | 3 |
| TOTAL REG. CIVIL..... | 95 | 150 | 164 | 81 | 58 | 18 | 5 |
| DOMESTIC RELATIONS DOCKET | | | | | | | |
| DIVORCE..... | 68 | 167 | 168 | 67 | 60 | 6 | 1 |
| SEP. MAINT..... | 3 | 7 | 5 | 5 | 4 | 1 | 0 |
| ANNULMENT..... | 0 | 2 | 1 | 1 | 1 | 0 | 0 |
| RECIP-IN..... | 4 | 11 | 10 | 5 | 5 | 0 | 0 |
| RECIP-OUT..... | 0 | 11 | 11 | 0 | 0 | 0 | 0 |
| OTHER..... | 0 | 1 | 1 | 0 | 0 | 0 | 0 |
| TOTAL DOM. REL..... | 75 | 199 | 196 | 78 | 70 | 7 | 1 |
| CRIMINAL DOCKET | | | | | | | |
| FFLDNY | | | | | | | |
| CRIME AGAINST PERSON | 3 | 27 | 25 | 5 | 4 | 0 | 1 |
| CRIME AGAINST PROP.. | 4 | 19 | 20 | 3 | 3 | 0 | 0 |
| OTHER..... | 3 | 4 | 4 | 3 | 1 | 1 | 1 |
| MISDEMEANOR | | | | | | | |
| DWI..... | 1 | 2 | 3 | 0 | 0 | 0 | 0 |
| OTHER TRAFFIC..... | 0 | 1 | 0 | 1 | 1 | 0 | 0 |
| OTHER..... | 3 | 3 | 5 | 1 | 0 | 0 | 1 |
| APPEAL | | | | | | | |
| DWI..... | 0 | 11 | 8 | 3 | 3 | 0 | 0 |
| OTHER TRAFFIC..... | 2 | 7 | 4 | 5 | 5 | 0 | 0 |
| OTHER OFFENSES..... | 0 | 14 | 10 | 4 | 4 | 0 | 0 |
| TOTAL CRIMINAL..... | 16 | 88 | 79 | 25 | 21 | 1 | 3 |
| TOTAL, ALL CASES..... | 186 | 437 | 439 | 184 | 149 | 26 | 9 |

COUNTY NEUSHO

SUMMARY OF DISTRICT COURTS, BY COUNTIES
 JUDICIAL DISTRICT NO. 11
 YEAR ENDING JUNE 30, 1974

| | PENDING JULY 1, 1973 | COMMENCED | TERMINATED | PENDING JULY 1 1974 | --PENDING IN MOS.-- | | |
|------------------------------|----------------------------|-----------|------------|---------------------------|---------------------|-------------|------------|
| | | | | | UP TO 12 | 12 TO 24 | OVER 24 |
| REG. CIVIL DOCKET | | | | | | | |
| AUTO NEG..... | 6 | 6 | 8 | 4 | 4 | 0 | 0 |
| OTHER TORT..... | 10 | 9 | 13 | 6 | 4 | 2 | 0 |
| 60-1507..... | 0 | 0 | 0 | 0 | 0 | 0 | 0 |
| FORECLOSURE..... | 2 | 16 | 15 | 3 | 3 | 0 | 0 |
| REAL PROPERTY..... | 7 | 20 | 19 | 8 | 8 | 0 | 0 |
| CONTRACTUAL..... | 20 | 61 | 59 | 22 | 19 | 3 | 0 |
| INJ., Q.W. & MANDAMUS | 0 | 5 | 4 | 1 | 1 | 0 | 0 |
| OTHER..... | 3 | 4 | 3 | 4 | 4 | 0 | 0 |
| TOTAL REG. CIVIL..... | 48 | 121 | 121 | 48 | 43 | 5 | 0 |
| DOMESTIC RELATIONS DOCKET | | | | | | | |
| DIVORCE..... | 34 | 120 | 117 | 37 | 37 | 0 | 0 |
| SEP. MAINT..... | 1 | 2 | 1 | 2 | 2 | 0 | 0 |
| ANNULMENT..... | 1 | 2 | 2 | 1 | 1 | 0 | 0 |
| RECIP-IN..... | 2 | 4 | 5 | 1 | 1 | 0 | 0 |
| RECIP-OUT..... | 0 | 0 | 0 | 0 | 0 | 0 | 0 |
| OTHER..... | 1 | 0 | 0 | 1 | 0 | 1 | 0 |
| TOTAL DOM. REL..... | 39 | 128 | 125 | 42 | 41 | 1 | 0 |
| CRIMINAL DOCKET | | | | | | | |
| FELONY | | | | | | | |
| CRIME AGAINST PERSON | 0 | 6 | 4 | 2 | 2 | 0 | 0 |
| CRIME AGAINST PROP.. | 1 | 8 | 5 | 4 | 4 | 0 | 0 |
| OTHER..... | 1 | 4 | 5 | 0 | 0 | 0 | 0 |
| MISDEMEANOR | | | | | | | |
| DWI..... | 0 | 0 | 0 | 0 | 0 | 0 | 0 |
| OTHER TRAFFIC..... | 0 | 0 | 0 | 0 | 0 | 0 | 0 |
| OTHER..... | 0 | 0 | 0 | 0 | 0 | 0 | 0 |
| APPEAL | | | | | | | |
| DWI..... | 0 | 2 | 2 | 0 | 0 | 0 | 0 |
| OTHER TRAFFIC..... | 0 | 0 | 0 | 0 | 0 | 0 | 0 |
| OTHER OFFENSES..... | 1 | 0 | 1 | 0 | 0 | 0 | 0 |
| TOTAL CRIMINAL..... | 3 | 20 | 17 | 6 | 6 | 0 | 0 |
| TOTAL, ALL CASES..... | 90 | 269 | 263 | 96 | 90 | 6 | 0 |

COUNTY WILSON

SUMMARY OF DISTRICT COURTS, BY COUNTIES
 JUDICIAL DISTRICT NO. 11
 YEAR ENDING JUNE 30, 1974

| | PENDING JULY 1, 1973 | COMMENCED | TERMINATED | PENDING JULY 1 1974 | --PENDING IN MOS.-- | | |
|------------------------------|----------------------------|-----------|------------|---------------------------|---------------------|-------------|------------|
| | | | | | UP TO 12 | 12 TO 24 | OVER 24 |
| REG. CIVIL DOCKET | | | | | | | |
| AUTO NEG..... | 1 | 12 | 5 | 8 | 8 | 0 | 0 |
| OTHER TORT..... | 3 | 2 | 3 | 2 | 2 | 0 | 0 |
| 60-1507..... | 0 | 0 | 0 | 0 | 0 | 0 | 0 |
| FORECLOSURE..... | 1 | 3 | 2 | 2 | 1 | 1 | 0 |
| REAL PROPERTY..... | 11 | 19 | 25 | 5 | 3 | 2 | 0 |
| CONTRACTUAL..... | 18 | 27 | 32 | 13 | 9 | 4 | 0 |
| INJ., Q.W. & MANDAMUS | 2 | 0 | 2 | 0 | 0 | 0 | 0 |
| OTHER..... | 2 | 5 | 6 | 1 | 1 | 0 | 0 |
| TOTAL REG. CIVIL..... | 38 | 68 | 75 | 31 | 24 | 7 | 0 |
| DOMESTIC RELATIONS DOCKET | | | | | | | |
| DIVORCE..... | 24 | 73 | 73 | 24 | 20 | 3 | 1 |
| SFP. MAINT..... | 0 | 2 | 0 | 2 | 2 | 0 | 0 |
| ANNULMENT..... | 0 | 1 | 1 | 0 | 0 | 0 | 0 |
| RECIP-IN..... | 2 | 3 | 4 | 1 | 0 | 1 | 0 |
| RECIP-OUT..... | 0 | 0 | 0 | 0 | 0 | 0 | 0 |
| OTHER..... | 1 | 0 | 0 | 1 | 0 | 1 | 0 |
| TOTAL DOM. REL..... | 27 | 79 | 78 | 28 | 22 | 5 | 1 |
| CRIMINAL DOCKET | | | | | | | |
| FELONY | | | | | | | |
| CRIME AGAINST PERSON | 0 | 8 | 5 | 3 | 3 | 0 | 0 |
| CRIME AGAINST PRUP.. | 4 | 6 | 9 | 1 | 1 | 0 | 0 |
| OTHER..... | 1 | 0 | 1 | 0 | 0 | 0 | 0 |
| MISDEMEANOR | | | | | | | |
| DWI..... | 0 | 0 | 0 | 0 | 0 | 0 | 0 |
| OTHER TRAFFIC..... | 1 | 0 | 1 | 0 | 0 | 0 | 0 |
| OTHER..... | 0 | 2 | 0 | 2 | 2 | 0 | 0 |
| APPEAL | | | | | | | |
| DWI..... | 0 | 0 | 0 | 0 | 0 | 0 | 0 |
| OTHER TRAFFIC..... | 0 | 4 | 4 | 0 | 0 | 0 | 0 |
| OTHER OFFENSES..... | 0 | 0 | 0 | 0 | 0 | 0 | 0 |
| TOTAL CRIMINAL..... | 6 | 20 | 20 | 6 | 6 | 0 | 0 |
| TOTAL, ALL CASES..... | 71 | 167 | 173 | 65 | 52 | 12 | 1 |



COUNTIES CLOUD
JEWELL
LINCOLN
MITCHELL

SUMMARY OF DISTRICT COURTS, BY DISTRICTS
JUDICIAL DISTRICT NO. 12
YEAR ENDING JUNE 30, 1974

| | REPUBLIC WASHINGTON | PENDING JULY 1, 1973 | COMMENCED | TERMINATED | PENDING JULY 1 1974 | --PENDING IN MOS.-- | | |
|--------------------------------------|------------------------|----------------------------|-----------|------------|---------------------------|---------------------|-------------|------------|
| | | | | | | UP TO 12 | 12 TO 24 | OVER 24 |
| REG. CIVIL DOCKET | | | | | | | | |
| AUTO NEG..... | | 9 | 22 | 11 | 20 | 15 | 5 | 0 |
| OTHER TORT..... | | 1 | 6 | 2 | 5 | 5 | 0 | 0 |
| 60-1507..... | | 1 | 0 | 1 | 0 | 0 | 0 | 0 |
| FORECLOSURE..... | | 4 | 5 | 5 | 4 | 2 | 2 | 0 |
| REAL PROPERTY..... | | 10 | 45 | 41 | 14 | 12 | 2 | 0 |
| CONTRACTUAL..... | | 38 | 80 | 63 | 55 | 45 | 5 | 5 |
| INJ., Q.W. & MANDAMUS | | 2 | 1 | 1 | 2 | 1 | 0 | 1 |
| OTHER..... | | 24 | 33 | 37 | 20 | 14 | 5 | 1 |
| TOTAL REG. CIVIL..... | | 89 | 192 | 161 | 120 | 94 | 19 | 7 |
| DOMESTIC RELATIONS DOCKET | | | | | | | | |
| DIVORCE..... | | 53 | 156 | 154 | 55 | 52 | 2 | 1 |
| SEP. MAINT..... | | 2 | 6 | 3 | 5 | 5 | 0 | 0 |
| ANNULMENT..... | | 0 | 0 | 0 | 0 | 0 | 0 | 0 |
| RECIP-IN..... | | 4 | 8 | 8 | 4 | 4 | 0 | 0 |
| RECIP-OUT..... | | 0 | 4 | 4 | 0 | 0 | 0 | 0 |
| OTHER..... | | 0 | 1 | 1 | 0 | 0 | 0 | 0 |
| TOTAL DOM. REL..... | | 59 | 175 | 170 | 64 | 61 | 2 | 1 |
| CRIMINAL DOCKET | | | | | | | | |
| FELONY | | | | | | | | |
| CRIME AGAINST PERSON | | 5 | 4 | 7 | 2 | 1 | 1 | 0 |
| CRIME AGAINST PROP.. | | 4 | 11 | 9 | 6 | 5 | 1 | 0 |
| OTHER..... | | 3 | 12 | 13 | 2 | 0 | 1 | 1 |
| MISDEMEANOR | | | | | | | | |
| DWI..... | | 0 | 0 | 0 | 0 | 0 | 0 | 0 |
| OTHER TRAFFIC..... | | 0 | 0 | 0 | 0 | 0 | 0 | 0 |
| OTHER..... | | 0 | 0 | 0 | 0 | 0 | 0 | 0 |
| APPEAL | | | | | | | | |
| DWI..... | | 0 | 0 | 0 | 0 | 0 | 0 | 0 |
| OTHER TRAFFIC..... | | 1 | 6 | 4 | 3 | 3 | 0 | 0 |
| OTHER OFFENSES..... | | 4 | 2 | 6 | 0 | 0 | 0 | 0 |
| TOTAL CRIMINAL..... | | 17 | 35 | 39 | 13 | 9 | 3 | 1 |
| TOTAL, ALL CASES..... | | 165 | 402 | 370 | 197 | 164 | 24 | 9 |

JUDICIAL DISTRICT NO. 12
DISPOSITION OF CIVIL CASES YEAR ENDING JUNE 30, 1974

| COUNTY | TOTAL TER- MINATED | DISMISSED | NOT CONTESTED | NUMBER | CONTESTED TRIALS | | ---TIME IN MOS.--- | | |
|------------|--------------------------|-----------|------------------|--------|------------------|------------|--------------------|------------|------------|
| | | | | | TO COURT | TO JURY | UP TO 6 | 6 TO 12 | OVER 12 |
| CLOUD | 114 | 34 | 46 | 34 | 33 | 1 | 23 | 11 | 0 |
| JEWELL | 31 | 11 | 18 | 2 | 2 | 0 | 2 | 0 | 0 |
| LINCOLN | 37 | 14 | 11 | 12 | 12 | 0 | 10 | 2 | 0 |
| MITCHELL | 48 | 16 | 20 | 12 | 11 | 1 | 8 | 2 | 2 |
| REPUBLIC | 53 | 23 | 16 | 14 | 13 | 1 | 12 | 1 | 1 |
| WASHINGTON | 48 | 13 | 25 | 10 | 8 | 2 | 5 | 2 | 3 |
| TOTALS | 331 | 111 | 136 | 84 | 79 | 5 | 60 | 18 | 6 |

DISPOSITION OF CRIMINAL CASES YEAR ENDING JUNE 30, 1974

| COUNTY | TOTAL TER- MINATED | DISMISSED* | GUILTY PLEA | NUMBER | CONTESTED TRIALS | | ---TIME IN MOS.--- | | |
|------------|--------------------------|------------|----------------|--------|------------------|------------|--------------------|------------|------------|
| | | | | | TO COURT | TO JURY | UP TO 6 | 6 TO 12 | OVER 12 |
| CLOUD | 12 | 4 | 4 | 4 | 1 | 3 | 1 | 3 | 0 |
| JEWELL | 4 | 0 | 3 | 1 | 1 | 0 | 1 | 0 | 0 |
| LINCOLN | 14 | 2 | 10 | 2 | 1 | 1 | 1 | 1 | 0 |
| MITCHELL | 4 | 4 | 0 | 0 | 0 | 0 | 0 | 0 | 0 |
| REPUBLIC | 5 | 1 | 0 | 4 | 4 | 0 | 1 | 2 | 1 |
| WASHINGTON | 0 | 0 | 0 | 0 | 0 | 0 | 0 | 0 | 0 |
| TOTALS | 39 | 11 | 17 | 11 | 7 | 4 | 4 | 6 | 1 |

* INCLUDES DISMISSALS OF CASES, APPEALS FROM LOWER COURTS AND OTHER UNCONTESTED TERMINATIONS

COUNTY CLOUD

SUMMARY OF DISTRICT COURTS, BY COUNTIES
 JUDICIAL DISTRICT NO. 12
 YEAR ENDING JUNE 30, 1974

| | PENDING JULY 1, 1973 | COMMENCED | TERMINATED | PENDING JULY 1, 1974 | --PENDING IN MOS.-- | | |
|------------------------------|----------------------------|-----------|------------|----------------------------|---------------------|-------------|------------|
| | | | | | UP TO 12 | 12 TO 24 | OVER 24 |
| REG. CIVIL DOCKET | | | | | | | |
| AUTO NEG..... | 2 | 7 | 2 | 7 | 6 | 1 | 0 |
| OTHER TORT..... | 0 | 1 | 0 | 1 | 1 | 0 | 0 |
| 60-1507..... | 0 | 0 | 0 | 0 | 0 | 0 | 0 |
| FORECLOSURE..... | 2 | 2 | 3 | 1 | 1 | 0 | 0 |
| REAL PROPERTY..... | 2 | 16 | 13 | 5 | 5 | 0 | 0 |
| CONTRACTUAL..... | 6 | 19 | 20 | 5 | 4 | 1 | 0 |
| INJ., Q.W. & MANDAMUS | 0 | 0 | 0 | 0 | 0 | 0 | 0 |
| OTHER..... | 8 | 8 | 14 | 2 | 2 | 0 | 0 |
| TOTAL REG. CIVIL..... | 20 | 53 | 52 | 21 | 19 | 2 | 0 |
| DOMESTIC RELATIONS DOCKET | | | | | | | |
| DIVORCE..... | 23 | 51 | 55 | 19 | 18 | 1 | 0 |
| SEP. MAINT..... | 0 | 3 | 0 | 3 | 3 | 0 | 0 |
| ANNULMENT..... | 0 | 0 | 0 | 0 | 0 | 0 | 0 |
| RECIP-IN..... | 3 | 1 | 4 | 0 | 0 | 0 | 0 |
| RECIP-OUT..... | 0 | 3 | 3 | 0 | 0 | 0 | 0 |
| OTHER..... | 0 | 0 | 0 | 0 | 0 | 0 | 0 |
| TOTAL DOM. REL..... | 26 | 58 | 62 | 22 | 21 | 1 | 0 |
| CRIMINAL DOCKET | | | | | | | |
| FFLONY | | | | | | | |
| CRIME AGAINST PERSON | 3 | 4 | 5 | 2 | 1 | 1 | 0 |
| CRIME AGAINST PROP.. | 0 | 2 | 1 | 1 | 1 | 0 | 0 |
| OTHER..... | 2 | 5 | 6 | 1 | 0 | 1 | 0 |
| MISDEMEANOR | | | | | | | |
| DWI..... | 0 | 0 | 0 | 0 | 0 | 0 | 0 |
| OTHER TRAFFIC..... | 0 | 0 | 0 | 0 | 0 | 0 | 0 |
| OTHER..... | 0 | 0 | 0 | 0 | 0 | 0 | 0 |
| APPEAL | | | | | | | |
| DWI..... | 0 | 0 | 0 | 0 | 0 | 0 | 0 |
| OTHER TRAFFIC..... | 0 | 1 | 0 | 1 | 1 | 0 | 0 |
| OTHER OFFENSES..... | 0 | 0 | 0 | 0 | 0 | 0 | 0 |
| TOTAL CRIMINAL..... | 5 | 12 | 12 | 5 | 3 | 2 | 0 |
| TOTAL, ALL CASES..... | 51 | 123 | 126 | 48 | 43 | 5 | 0 |

COUNTY JEWELL

SUMMARY OF DISTRICT COURTS, BY COUNTIES
JUDICIAL DISTRICT NO. 12
YEAR ENDING JUNE 30, 1974

| | PENDING JULY 1, 1973 | COMMENCED | TERMINATED | PENDING JULY 1 1974 | --PENDING IN MOS.-- | | |
|------------------------------|----------------------------|-----------|------------|---------------------------|---------------------|-------------|------------|
| | | | | | UP TO 12 | 12 TO 24 | OVER 24 |
| REG. CIVIL DOCKET | | | | | | | |
| AUTO NEG..... | 0 | 2 | 0 | 2 | 2 | 0 | 0 |
| OTHER TORT..... | 1 | 0 | 1 | 0 | 0 | 0 | 0 |
| 60-1507..... | 0 | 0 | 0 | 0 | 0 | 0 | 0 |
| FORECLOSURE..... | 0 | 0 | 0 | 0 | 0 | 0 | 0 |
| REAL PROPERTY..... | 1 | 4 | 4 | 1 | 0 | 1 | 0 |
| CONTRACTUAL..... | 4 | 1 | 3 | 2 | 1 | 0 | 1 |
| INJ., Q.W. & MANDAMUS | 0 | 0 | 0 | 0 | 0 | 0 | 0 |
| OTHER..... | 5 | 4 | 5 | 4 | 3 | 1 | 0 |
| TOTAL REG. CIVIL..... | 11 | 11 | 13 | 9 | 6 | 2 | 1 |
| DOMESTIC RELATIONS DOCKET | | | | | | | |
| DIVORCE..... | 4 | 14 | 15 | 3 | 3 | 0 | 0 |
| SEP. MAINT..... | 0 | 0 | 0 | 0 | 0 | 0 | 0 |
| ANNULMENT..... | 0 | 0 | 0 | 0 | 0 | 0 | 0 |
| RECIP-IN..... | 1 | 0 | 1 | 0 | 0 | 0 | 0 |
| RECIP-OUT..... | 0 | 1 | 1 | 0 | 0 | 0 | 0 |
| OTHER..... | 0 | 1 | 1 | 0 | 0 | 0 | 0 |
| TOTAL DOM. REL..... | 5 | 16 | 18 | 3 | 3 | 0 | 0 |
| CRIMINAL DOCKET | | | | | | | |
| FELONY | | | | | | | |
| CRIME AGAINST PERSON | 0 | 0 | 0 | 0 | 0 | 0 | 0 |
| CRIME AGAINST PROP.. | 1 | 5 | 4 | 2 | 2 | 0 | 0 |
| OTHER..... | 0 | 0 | 0 | 0 | 0 | 0 | 0 |
| MISDEMEANOR | | | | | | | |
| DWI..... | 0 | 0 | 0 | 0 | 0 | 0 | 0 |
| OTHER TRAFFIC..... | 0 | 0 | 0 | 0 | 0 | 0 | 0 |
| OTHER..... | 0 | 0 | 0 | 0 | 0 | 0 | 0 |
| APPEAL | | | | | | | |
| DWI..... | 0 | 0 | 0 | 0 | 0 | 0 | 0 |
| OTHER TRAFFIC..... | 0 | 0 | 0 | 0 | 0 | 0 | 0 |
| OTHER OFFENSES..... | 0 | 0 | 0 | 0 | 0 | 0 | 0 |
| TOTAL CRIMINAL..... | 1 | 5 | 4 | 2 | 2 | 0 | 0 |
| TOTAL, ALL CASES..... | 17 | 32 | 35 | 14 | 11 | 2 | 1 |

COUNTY LINCOLN

SUMMARY OF DISTRICT COURTS, BY COUNTIES
 JUDICIAL DISTRICT NO. 12
 YEAR ENDING JUNE 30, 1974

| | PENDING JULY 1, 1973 | COMMENCED | TERMINATED | PENDING JULY 1 1974 | --PENDING IN MOS.-- UP TO 12 TO 12 TO OVER 12 24 24 | | |
|------------------------------|----------------------------|-----------|------------|---------------------------|---|---|---|
| REG. CIVIL DOCKET | | | | | | | |
| AUTO NEG..... | 0 | 5 | 4 | 1 | 1 | 0 | 0 |
| OTHER TORT..... | 0 | 1 | 0 | 1 | 1 | 0 | 0 |
| 60-1507..... | 0 | 0 | 0 | 0 | 0 | 0 | 0 |
| FORECLOSURE..... | 0 | 1 | 1 | 0 | 0 | 0 | 0 |
| REAL PROPERTY..... | 0 | 2 | 2 | 0 | 0 | 0 | 0 |
| CONTRACTUAL..... | 2 | 12 | 7 | 7 | 7 | 0 | 0 |
| INJ., Q.W. & MANDAMUS | 0 | 0 | 0 | 0 | 0 | 0 | 0 |
| OTHER..... | 1 | 2 | 2 | 1 | 0 | 1 | 0 |
| TOTAL REG. CIVIL..... | 3 | 23 | 16 | 10 | 9 | 1 | 0 |
| DOMESTIC RELATIONS DOCKET | | | | | | | |
| DIVORCE..... | 9 | 12 | 19 | 2 | 2 | 0 | 0 |
| SEP. MAINT..... | 1 | 2 | 2 | 1 | 1 | 0 | 0 |
| ANNULMENT..... | 0 | 0 | 0 | 0 | 0 | 0 | 0 |
| RECIP-IN..... | 0 | 1 | 0 | 1 | 1 | 0 | 0 |
| RECIP-OUT..... | 0 | 0 | 0 | 0 | 0 | 0 | 0 |
| OTHER..... | 0 | 0 | 0 | 0 | 0 | 0 | 0 |
| TOTAL DOM. REL..... | 10 | 15 | 21 | 4 | 4 | 0 | 0 |
| CRIMINAL DOCKET | | | | | | | |
| FELONY | | | | | | | |
| CRIME AGAINST PERSON | 1 | 0 | 1 | 0 | 0 | 0 | 0 |
| CRIME AGAINST PROP.. | 1 | 3 | 3 | 1 | 1 | 0 | 0 |
| OTHER..... | 1 | 7 | 7 | 1 | 0 | 0 | 1 |
| MISDEMEANOR | | | | | | | |
| DWI..... | 0 | 0 | 0 | 0 | 0 | 0 | 0 |
| OTHER TRAFFIC..... | 0 | 0 | 0 | 0 | 0 | 0 | 0 |
| OTHER..... | 0 | 0 | 0 | 0 | 0 | 0 | 0 |
| APPEAL | | | | | | | |
| DWI..... | 0 | 0 | 0 | 0 | 0 | 0 | 0 |
| OTHER TRAFFIC..... | 0 | 0 | 0 | 0 | 0 | 0 | 0 |
| OTHER OFFENSES..... | 1 | 2 | 3 | 0 | 0 | 0 | 0 |
| TOTAL CRIMINAL..... | 4 | 12 | 14 | 2 | 1 | 0 | 1 |
| TOTAL, ALL CASES..... | 17 | 50 | 51 | 16 | 14 | 1 | 1 |

COUNTY MITCHELL

SUMMARY OF DISTRICT COURTS, BY COUNTIES
 JUDICIAL DISTRICT NO. 12
 YEAR ENDING JUNE 30, 1974

| | PENDING JULY 1, 1973 | COMMENCED | TERMINATED | PENDING JULY 1 1974 | --PENDING IN MOS.-- UP TO 12 TO 24 OVER 24 | | |
|------------------------------|----------------------------|-----------|------------|---------------------------|---|---|---|
| REG. CIVIL DOCKET | | | | | | | |
| AUTO NEG..... | 1 | 1 | 2 | 0 | 0 | 0 | 0 |
| OTHER TORT..... | 0 | 2 | 1 | 1 | 1 | 0 | 0 |
| 60-1507..... | 0 | 0 | 0 | 0 | 0 | 0 | 0 |
| FORECLOSURE..... | 2 | 1 | 0 | 3 | 1 | 2 | 0 |
| REAL PROPERTY..... | 4 | 3 | 6 | 1 | 1 | 0 | 0 |
| CONTRACTUAL..... | 8 | 16 | 10 | 14 | 13 | 1 | 0 |
| INJ., Q.W. & MANDAMUS | 1 | 0 | 1 | 0 | 0 | 0 | 0 |
| OTHER..... | 1 | 3 | 2 | 2 | 2 | 0 | 0 |
| TOTAL REG. CIVIL..... | 17 | 26 | 22 | 21 | 18 | 3 | 0 |
| DOMESTIC RELATIONS DOCKET | | | | | | | |
| DIVORCE..... | 4 | 34 | 26 | 12 | 11 | 1 | 0 |
| SEP. MAINT..... | 0 | 0 | 0 | 0 | 0 | 0 | 0 |
| ANNULMENT..... | 0 | 0 | 0 | 0 | 0 | 0 | 0 |
| RECIP-IN..... | 0 | 0 | 0 | 0 | 0 | 0 | 0 |
| RECIP-OUT..... | 0 | 0 | 0 | 0 | 0 | 0 | 0 |
| OTHER..... | 0 | 0 | 0 | 0 | 0 | 0 | 0 |
| TOTAL DOM. REL..... | 4 | 34 | 26 | 12 | 11 | 1 | 0 |
| CRIMINAL DOCKET | | | | | | | |
| FELONY | | | | | | | |
| CRIME AGAINST PERSON | 1 | 0 | 1 | 0 | 0 | 0 | 0 |
| CRIME AGAINST PROP.. | 0 | 1 | 0 | 1 | 1 | 0 | 0 |
| OTHER..... | 0 | 0 | 0 | 0 | 0 | 0 | 0 |
| MISDEMEANOR | | | | | | | |
| DWI..... | 0 | 0 | 0 | 0 | 0 | 0 | 0 |
| OTHER TRAFFIC..... | 0 | 0 | 0 | 0 | 0 | 0 | 0 |
| OTHER..... | 0 | 0 | 0 | 0 | 0 | 0 | 0 |
| APPEAL | | | | | | | |
| DWI..... | 0 | 0 | 0 | 0 | 0 | 0 | 0 |
| OTHER TRAFFIC..... | 0 | 3 | 3 | 0 | 0 | 0 | 0 |
| OTHER OFFENSES..... | 0 | 0 | 0 | 0 | 0 | 0 | 0 |
| TOTAL CRIMINAL..... | 1 | 4 | 4 | 1 | 1 | 0 | 0 |
| TOTAL, ALL CASES..... | 22 | 64 | 52 | 34 | 30 | 4 | 0 |

COUNTY REPUBLIC SUMMARY OF DISTRICT COURTS, BY COUNTIES
 JUDICIAL DISTRICT NO. 12
 YEAR ENDING JUNE 30, 1974

| | PENDING JULY 1, 1973 | COMMENCED | TERMINATED | PENDING JULY 1 1974 | --PENDING IN MOS.-- UP TO 12 TO 24 OVER 24 | | |
|----------------------------------|----------------------------|-----------|------------|---------------------------|---|----------|----------|
| REG. CIVIL DOCKET | | | | | | | |
| AUTO NEG..... | 5 | 4 | 1 | 8 | 4 | 4 | 0 |
| OTHER TORT..... | 0 | 0 | 0 | 0 | 0 | 0 | 0 |
| 60-1507..... | 1 | 0 | 1 | 0 | 0 | 0 | 0 |
| FORECLOSURE..... | 0 | 0 | 0 | 0 | 0 | 0 | 0 |
| REAL PROPERTY..... | 0 | 6 | 3 | 3 | 3 | 0 | 0 |
| CONTRACTUAL..... | 7 | 12 | 8 | 11 | 7 | 2 | 2 |
| TNJ., Q.W. & MANDAMUS | 1 | 0 | 0 | 1 | 0 | 0 | 1 |
| OTHER..... | 7 | 13 | 12 | 8 | 5 | 2 | 1 |
| TOTAL REG. CIVIL..... | 21 | 35 | 25 | 31 | 19 | 8 | 4 |
| DOMESTIC RELATIONS DOCKET | | | | | | | |
| DIVORCE..... | 9 | 24 | 24 | 9 | 9 | 0 | 0 |
| SEP. MAINT..... | 1 | 1 | 1 | 1 | 1 | 0 | 0 |
| ANNULMENT..... | 0 | 0 | 0 | 0 | 0 | 0 | 0 |
| RECIP-IN..... | 0 | 3 | 3 | 0 | 0 | 0 | 0 |
| RECIP-OUT..... | 0 | 0 | 0 | 0 | 0 | 0 | 0 |
| OTHER..... | 0 | 0 | 0 | 0 | 0 | 0 | 0 |
| TOTAL DOM. REL..... | 10 | 28 | 28 | 10 | 10 | 0 | 0 |
| CRIMINAL DOCKET | | | | | | | |
| FELONY | | | | | | | |
| CRIME AGAINST PERSON | 0 | 0 | 0 | 0 | 0 | 0 | 0 |
| CRIME AGAINST PROP.. | 1 | 0 | 1 | 0 | 0 | 0 | 0 |
| OTHER..... | 0 | 0 | 0 | 0 | 0 | 0 | 0 |
| MISDEMEANOR | | | | | | | |
| DWI..... | 0 | 0 | 0 | 0 | 0 | 0 | 0 |
| OTHER TRAFFIC..... | 0 | 0 | 0 | 0 | 0 | 0 | 0 |
| OTHER..... | 0 | 0 | 0 | 0 | 0 | 0 | 0 |
| APPEAL | | | | | | | |
| DWI..... | 0 | 0 | 0 | 0 | 0 | 0 | 0 |
| OTHER TRAFFIC..... | 1 | 2 | 1 | 2 | 2 | 0 | 0 |
| OTHER OFFENSES..... | 3 | 0 | 3 | 0 | 0 | 0 | 0 |
| TOTAL CRIMINAL..... | 5 | 2 | 5 | 2 | 2 | 0 | 0 |
| TOTAL, ALL CASES..... | 36 | 65 | 58 | 43 | 31 | 8 | 4 |

COUNTY WASHINGTON SUMMARY OF DISTRICT COURTS, BY COUNTIES
 JUDICIAL DISTRICT NO. 12
 YEAR ENDING JUNE 30, 1974

| | PENDING JULY 1, 1973 | COMMENCED | TERMINATED | PENDING JULY 1 1974 | --PENDING IN MOS.-- | | |
|------------------------------|----------------------------|-----------|------------|---------------------------|---------------------|-------------|------------|
| | | | | | UP TO 12 | 12 TO 24 | OVER 24 |
| REG. CIVIL DOCKET | | | | | | | |
| AUTO NEG..... | 1 | 3 | 2 | 2 | 2 | 0 | 0 |
| OTHER TORT..... | 0 | 2 | 0 | 2 | 2 | 0 | 0 |
| 60-1507..... | 0 | 0 | 0 | 0 | 0 | 0 | 0 |
| FORECLOSURE..... | 0 | 1 | 1 | 0 | 0 | 0 | 0 |
| REAL PROPERTY..... | 3 | 14 | 13 | 4 | 3 | 1 | 0 |
| CONTRACTUAL..... | 11 | 20 | 15 | 16 | 13 | 1 | 2 |
| INJ., Q.W. & MANDAMUS | 0 | 1 | 0 | 1 | 1 | 0 | 0 |
| OTHER..... | 2 | 3 | 2 | 3 | 2 | 1 | 0 |
| TOTAL REG. CIVIL..... | 17 | 44 | 33 | 28 | 23 | 3 | 2 |
| DOMESTIC RELATIONS DOCKET | | | | | | | |
| DIVORCE..... | 4 | 21 | 15 | 10 | 9 | 0 | 1 |
| SEP. MAINT..... | 0 | 0 | 0 | 0 | 0 | 0 | 0 |
| ANNULMENT..... | 0 | 0 | 0 | 0 | 0 | 0 | 0 |
| RECIP-IN..... | 0 | 3 | 0 | 3 | 3 | 0 | 0 |
| RECIP-OUT..... | 0 | 0 | 0 | 0 | 0 | 0 | 0 |
| OTHER..... | 0 | 0 | 0 | 0 | 0 | 0 | 0 |
| TOTAL DOM. REL..... | 4 | 24 | 15 | 13 | 12 | 0 | 1 |
| CRIMINAL DOCKET | | | | | | | |
| FELONY | | | | | | | |
| CRIME AGAINST PERSON | 0 | 0 | 0 | 0 | 0 | 0 | 0 |
| CRIME AGAINST PROP.. | 1 | 0 | 0 | 1 | 0 | 1 | 0 |
| OTHER..... | 0 | 0 | 0 | 0 | 0 | 0 | 0 |
| MISDEMEANOR | | | | | | | |
| DWI..... | 0 | 0 | 0 | 0 | 0 | 0 | 0 |
| OTHER TRAFFIC..... | 0 | 0 | 0 | 0 | 0 | 0 | 0 |
| OTHER..... | 0 | 0 | 0 | 0 | 0 | 0 | 0 |
| APPEAL | | | | | | | |
| DWI..... | 0 | 0 | 0 | 0 | 0 | 0 | 0 |
| OTHER TRAFFIC..... | 0 | 0 | 0 | 0 | 0 | 0 | 0 |
| OTHER OFFENSES..... | 0 | 0 | 0 | 0 | 0 | 0 | 0 |
| TOTAL CRIMINAL..... | 1 | 0 | 0 | 1 | 0 | 1 | 0 |
| TOTAL, ALL CASES..... | 22 | 68 | 48 | 42 | 35 | 4 | 3 |

COUNTIES BUTLER
CHAUTAUQUA
ELK
GREENWOOD

SUMMARY OF DISTRICT COURTS, BY DISTRICTS
JUDICIAL DISTRICT NO. 13
YEAR ENDING JUNE 30, 1974

| | PENDING JULY 1, 1973 | COMMENCED | TERMINATED | PENDING JULY 1 1974 | --PENDING IN MOS.-- UP TO 12 TO 24 OVER | | |
|------------------------------|----------------------------|-----------|------------|---------------------------|--|----|----|
| REG. CIVIL DOCKET | | | | | | | |
| AUTO NEG..... | 37 | 25 | 31 | 31 | 16 | 8 | 7 |
| OTHER TORT..... | 8 | 13 | 8 | 13 | 9 | 2 | 2 |
| 60-1507..... | 6 | 0 | 3 | 3 | 0 | 1 | 2 |
| FORECLOSURE..... | 12 | 13 | 12 | 13 | 5 | 3 | 5 |
| REAL PROPERTY..... | 46 | 66 | 81 | 31 | 17 | 7 | 7 |
| CONTRACTUAL..... | 107 | 143 | 173 | 77 | 57 | 10 | 10 |
| INJ., Q.W. & MANDAMUS | 15 | 9 | 15 | 9 | 5 | 2 | 2 |
| OTHER..... | 76 | 62 | 66 | 72 | 33 | 19 | 20 |
| TOTAL REG. CIVIL..... | 307 | 331 | 389 | 249 | 142 | 52 | 55 |
| DOMESTIC RELATIONS DOCKET | | | | | | | |
| DIVORCE..... | 187 | 326 | 355 | 158 | 144 | 11 | 3 |
| SEP. MAINT..... | 8 | 10 | 10 | 8 | 7 | 1 | 0 |
| ANNULMENT..... | 1 | 3 | 2 | 2 | 1 | 1 | 0 |
| RECIP-IN..... | 11 | 13 | 17 | 7 | 6 | 1 | 0 |
| RECIP-OUT..... | 5 | 24 | 23 | 6 | 2 | 3 | 1 |
| OTHER..... | 3 | 4 | 3 | 4 | 2 | 1 | 1 |
| TOTAL DOM. REL..... | 215 | 380 | 410 | 185 | 162 | 18 | 5 |
| CRIMINAL DOCKET | | | | | | | |
| FELONY | | | | | | | |
| CRIME AGAINST PERSON | 29 | 53 | 47 | 35 | 18 | 6 | 11 |
| CRIME AGAINST PROP.. | 14 | 74 | 69 | 19 | 16 | 2 | 1 |
| OTHER..... | 3 | 8 | 9 | 2 | 2 | 0 | 0 |
| MISDEMEANOR | | | | | | | |
| DWI..... | 0 | 1 | 1 | 0 | 0 | 0 | 0 |
| OTHER TRAFFIC..... | 1 | 1 | 0 | 2 | 1 | 1 | 0 |
| OTHER..... | 3 | 2 | 2 | 3 | 2 | 1 | 0 |
| APPEAL | | | | | | | |
| DWI..... | 1 | 4 | 2 | 3 | 2 | 0 | 1 |
| OTHER TRAFFIC..... | 4 | 7 | 5 | 6 | 3 | 2 | 1 |
| OTHER OFFENSES..... | 11 | 13 | 18 | 6 | 4 | 0 | 2 |
| TOTAL CRIMINAL..... | 66 | 163 | 153 | 76 | 48 | 12 | 16 |
| TOTAL, ALL CASES..... | 588 | 874 | 952 | 510 | 352 | 82 | 76 |

JUDICIAL DISTRICT NO. 13
DISPOSITION OF CIVIL CASES YEAR ENDING JUNE 30, 1974

| COUNTY | TOTAL TER- MINATED | DISMISSED | NOT CONTESTED | NUMBER | CONTESTED TRIALS | | ---TIME IN MOS.--- | | |
|------------|--------------------------|-----------|------------------|--------|------------------|------------|--------------------|------------|------------|
| | | | | | TO COURT | TO JURY | UP TO 6 | 6 TO 12 | OVER 12 |
| BUTLER | 530 | 217 | 204 | 109 | 105 | 4 | 64 | 16 | 29 |
| CHAUTAUQUA | 62 | 17 | 12 | 33 | 33 | 0 | 26 | 6 | 1 |
| ELK | 35 | 3 | 12 | 20 | 20 | 0 | 14 | 3 | 3 |
| GREENWOOD | 172 | 37 | 119 | 16 | 15 | 1 | 11 | 1 | 4 |
| TOTALS | 799 | 274 | 347 | 178 | 173 | 5 | 115 | 26 | 37 |

DISPOSITION OF CRIMINAL CASES YEAR ENDING JUNE 30, 1974

| COUNTY | TOTAL TER- MINATED | DISMISSED* | GUILTY PLEA | NUMBER | CONTESTED TRIALS | | ---TIME IN MOS.--- | | |
|------------|--------------------------|------------|----------------|--------|------------------|------------|--------------------|------------|------------|
| | | | | | TO COURT | TO JURY | UP TO 6 | 6 TO 12 | OVER 12 |
| BUTLER | 98 | 22 | 68 | 8 | 2 | 6 | 8 | 0 | 0 |
| CHAUTAUQUA | 16 | 10 | 4 | 2 | 2 | 0 | 2 | 0 | 0 |
| ELK | 16 | 3 | 6 | 7 | 3 | 4 | 6 | 1 | 0 |
| GREENWOOD | 23 | 2 | 19 | 2 | 2 | 0 | 1 | 0 | 1 |
| TOTALS | 153 | 37 | 97 | 19 | 9 | 10 | 17 | 1 | 1 |

* INCLUDES DISMISSALS OF CASES, APPEALS FROM LOWER COURTS AND OTHER UNCONTESTED TERMINATIONS

COUNTY BUTLER

SUMMARY OF DISTRICT COURTS, BY COUNTIES
 JUDICIAL DISTRICT NO. 13
 YEAR ENDING JUNE 30, 1974

| | PENDING JULY 1, 1973 | COMMENCED | TERMINATED | PENDING JULY 1 1974 | --PENDING IN MUS.-- UP TO 12 TO 24 TO OVER | | |
|------------------------------|----------------------------|-----------|------------|---------------------------|---|----|----|
| REG. CIVIL DOCKET | | | | | | | |
| AUTO NEG..... | 30 | 20 | 25 | 25 | 12 | 6 | 7 |
| OTHER TORT..... | 6 | 10 | 4 | 12 | 8 | 2 | 2 |
| 60-1507..... | 6 | 0 | 3 | 3 | 0 | 1 | 2 |
| FORECLOSURE..... | 10 | 12 | 10 | 12 | 5 | 2 | 5 |
| REAL PROPERTY..... | 23 | 20 | 26 | 17 | 8 | 5 | 4 |
| CONTRACTUAL..... | 75 | 81 | 105 | 51 | 36 | 7 | 8 |
| INJ., Q.W. & MANDAMUS | 11 | 9 | 12 | 8 | 5 | 2 | 1 |
| OTHER..... | 63 | 44 | 52 | 55 | 23 | 17 | 15 |
| TOTAL REG. CIVIL..... | 224 | 196 | 237 | 183 | 97 | 42 | 44 |
| DOMESTIC RELATIONS DOCKET | | | | | | | |
| DIVORCE..... | 143 | 236 | 252 | 127 | 117 | 8 | 2 |
| SEP. MAINT..... | 6 | 10 | 9 | 7 | 7 | 0 | 0 |
| ANNULMENT..... | 1 | 3 | 2 | 2 | 1 | 1 | 0 |
| RECIP-IN..... | 6 | 8 | 10 | 4 | 3 | 1 | 0 |
| RECIP-OUT..... | 4 | 18 | 18 | 4 | 0 | 3 | 1 |
| OTHER..... | 3 | 3 | 2 | 4 | 2 | 1 | 1 |
| TOTAL DOM. REL..... | 163 | 278 | 293 | 148 | 130 | 14 | 4 |
| CRIMINAL DOCKET | | | | | | | |
| FELONY | | | | | | | |
| CRIME AGAINST PERSON | 24 | 40 | 32 | 32 | 15 | 6 | 11 |
| CRIME AGAINST PROP.. | 8 | 48 | 43 | 13 | 11 | 2 | 0 |
| OTHER..... | 3 | 4 | 6 | 1 | 1 | 0 | 0 |
| MISDEMEANOR | | | | | | | |
| DWI..... | 0 | 0 | 0 | 0 | 0 | 0 | 0 |
| OTHER TRAFFIC..... | 1 | 1 | 0 | 2 | 1 | 1 | 0 |
| OTHER..... | 2 | 2 | 1 | 3 | 2 | 1 | 0 |
| APPEAL | | | | | | | |
| DWI..... | 1 | 3 | 2 | 2 | 1 | 0 | 1 |
| OTHER TRAFFIC..... | 1 | 5 | 3 | 3 | 2 | 0 | 1 |
| OTHER OFFENSES..... | 6 | 10 | 11 | 5 | 3 | 0 | 2 |
| TOTAL CRIMINAL..... | 46 | 113 | 98 | 61 | 36 | 10 | 15 |
| TOTAL, ALL CASES..... | 433 | 587 | 628 | 342 | 263 | 66 | 63 |

COUNTY CHAUTAUQUA

SUMMARY OF DISTRICT COURTS, BY COUNTIES
 JUDICIAL DISTRICT NO. 13
 YEAR ENDING JUNE 30, 1974

| | PENDING JULY 1, 1973 | COMMENCED | TERMINATED | PENDING JULY 1 1974 | --PENDING IN MOS.-- UP TO 12 TO OVER | | |
|---------------------------|----------------------------|-----------|------------|---------------------------|---|----|----|
| | | | | | 12 | 24 | 24 |
| REG. CIVIL DOCKET | | | | | | | |
| AUTO NEG..... | 1 | 0 | 0 | 1 | 0 | 1 | 0 |
| OTHER TORT..... | 2 | 3 | 4 | 1 | 1 | 0 | 0 |
| 60-1507..... | 0 | 0 | 0 | 0 | 0 | 0 | 0 |
| FORECLOSURE..... | 1 | 0 | 1 | 0 | 0 | 0 | 0 |
| REAL PROPERTY..... | 5 | 12 | 13 | 4 | 3 | 1 | 0 |
| CONTRACTUAL..... | 6 | 4 | 5 | 5 | 3 | 1 | 1 |
| INJ., Q.W. & MANDAMUS | 3 | 0 | 2 | 1 | 0 | 0 | 1 |
| OTHER..... | 1 | 2 | 1 | 2 | 2 | 0 | 0 |
| TOTAL REG. CIVIL..... | 19 | 21 | 26 | 14 | 9 | 3 | 2 |
| DOMESTIC RELATIONS DOCKET | | | | | | | |
| DIVORCE..... | 14 | 29 | 30 | 13 | 10 | 2 | 1 |
| SEP. MAINT..... | 2 | 0 | 1 | 1 | 0 | 1 | 0 |
| ANNULMENT..... | 0 | 0 | 0 | 0 | 0 | 0 | 0 |
| RECIP-IN..... | 2 | 2 | 4 | 0 | 0 | 0 | 0 |
| RECIP-OUT..... | 1 | 0 | 1 | 0 | 0 | 0 | 0 |
| OTHER..... | 0 | 0 | 0 | 0 | 0 | 0 | 0 |
| TOTAL DOM. REL..... | 19 | 31 | 36 | 14 | 10 | 3 | 1 |
| CRIMINAL DOCKET | | | | | | | |
| FELONY | | | | | | | |
| CRIME AGAINST PERSON | 0 | 2 | 2 | 0 | 0 | 0 | 0 |
| CRIME AGAINST PROP.. | 3 | 6 | 8 | 1 | 1 | 0 | 0 |
| OTHLR..... | 0 | 0 | 0 | 0 | 0 | 0 | 0 |
| MISDEMEANOR | | | | | | | |
| DWI..... | 0 | 0 | 0 | 0 | 0 | 0 | 0 |
| OTHER TRAFFIC..... | 0 | 0 | 0 | 0 | 0 | 0 | 0 |
| OTHER..... | 0 | 0 | 0 | 0 | 0 | 0 | 0 |
| APPEAL | | | | | | | |
| DWI..... | 0 | 1 | 0 | 1 | 1 | 0 | 0 |
| OTHER TRAFFIC..... | 0 | 1 | 0 | 1 | 1 | 0 | 0 |
| OTHER OFFENSES..... | 4 | 3 | 6 | 1 | 1 | 0 | 0 |
| TOTAL CRIMINAL..... | 7 | 13 | 16 | 4 | 4 | 0 | 0 |
| TOTAL, ALL CASES..... | 45 | 65 | 78 | 32 | 23 | 6 | 3 |

COUNTY ELK

SUMMARY OF DISTRICT COURTS, BY COUNTIES
 JUDICIAL DISTRICT NO. 13
 YEAR ENDING JUNE 30, 1974

| | PENDING JULY 1, 1973 | COMMENCED | TERMINATED | PENDING JULY 1 1974 | --PENDING IN MOS.-- | | |
|------------------------------|----------------------------|-----------|------------|---------------------------|---------------------|-------------|------------|
| | | | | | UP TO 12 | 12 TO 24 | OVER 24 |
| REG. CIVIL DOCKET | | | | | | | |
| AUTO NEG..... | 2 | 2 | 3 | 1 | 1 | 0 | 0 |
| OTHER TORT..... | 0 | 0 | 0 | 0 | 0 | 0 | 0 |
| 60-1507..... | 0 | 0 | 0 | 0 | 0 | 0 | 0 |
| FORECLOSURE..... | 0 | 1 | 1 | 0 | 0 | 0 | 0 |
| REAL PROPERTY..... | 5 | 5 | 6 | 4 | 2 | 0 | 2 |
| CONTRACTUAL..... | 3 | 10 | 8 | 5 | 5 | 0 | 0 |
| INJ., Q.W. & MANDAMUS | 1 | 0 | 1 | 0 | 0 | 0 | 0 |
| OTHER..... | 1 | 4 | 1 | 4 | 3 | 0 | 1 |
| TOTAL REG. CIVIL..... | 12 | 22 | 20 | 14 | 11 | 0 | 3 |
| DOMESTIC RELATIONS DOCKET | | | | | | | |
| DIVORCE..... | 5 | 9 | 13 | 1 | 1 | 0 | 0 |
| SFP. MAINT..... | 0 | 0 | 0 | 0 | 0 | 0 | 0 |
| ANNULMENT..... | 0 | 0 | 0 | 0 | 0 | 0 | 0 |
| RECIP-IN..... | 0 | 1 | 0 | 1 | 1 | 0 | 0 |
| RECIP-OUT..... | 0 | 1 | 1 | 0 | 0 | 0 | 0 |
| OTHER..... | 0 | 1 | 1 | 0 | 0 | 0 | 0 |
| TOTAL DOM. REL..... | 5 | 12 | 15 | 2 | 2 | 0 | 0 |
| CRIMINAL DOCKET | | | | | | | |
| FELONY | | | | | | | |
| CRIME AGAINST PERSON | 5 | 3 | 8 | 0 | 0 | 0 | 0 |
| CRIME AGAINST PROP.. | 1 | 5 | 5 | 1 | 1 | 0 | 0 |
| OTHER..... | 0 | 2 | 1 | 1 | 1 | 0 | 0 |
| MISDEMEANOR | | | | | | | |
| DWI..... | 0 | 0 | 0 | 0 | 0 | 0 | 0 |
| OTHER TRAFFIC..... | 0 | 0 | 0 | 0 | 0 | 0 | 0 |
| OTHER..... | 1 | 0 | 1 | 0 | 0 | 0 | 0 |
| APPEAL | | | | | | | |
| DWI..... | 0 | 0 | 0 | 0 | 0 | 0 | 0 |
| OTHER TRAFFIC..... | 0 | 0 | 0 | 0 | 0 | 0 | 0 |
| OTHER OFFENSES..... | 1 | 0 | 1 | 0 | 0 | 0 | 0 |
| TOTAL CRIMINAL..... | 8 | 10 | 16 | 2 | 2 | 0 | 0 |
| TOTAL, ALL CASES..... | 25 | 44 | 51 | 18 | 15 | 0 | 3 |

COUNTY GREENWOOD

SUMMARY OF DISTRICT COURTS, BY COUNTIES
 JUDICIAL DISTRICT NO. 13
 YEAR ENDING JUNE 30, 1974

| | PENDING JULY 1, 1973 | COMMENCED | TERMINATED | PENDING JULY 1 1974 | --PENDING IN MOS.-- | | |
|------------------------------|----------------------------|-----------|------------|---------------------------|---------------------|-------------|------------|
| | | | | | UP TO 12 | 12 TO 24 | OVER 24 |
| REG. CIVIL DOCKET | | | | | | | |
| AUTO NEG..... | 4 | 3 | 3 | 4 | 3 | 1 | 0 |
| OTHER TORT..... | 0 | 0 | 0 | 0 | 0 | 0 | 0 |
| 60-1507..... | 0 | 0 | 0 | 0 | 0 | 0 | 0 |
| FORECLOSURE..... | 1 | 0 | 0 | 1 | 0 | 1 | 0 |
| REAL PROPERTY..... | 13 | 29 | 36 | 6 | 4 | 1 | 1 |
| CONTRACTUAL..... | 23 | 48 | 55 | 16 | 13 | 2 | 1 |
| INJ., Q.W. & MANDAMUS | 0 | 0 | 0 | 0 | 0 | 0 | 0 |
| OTHER..... | 11 | 12 | 12 | 11 | 5 | 2 | 4 |
| TOTAL REG. CIVIL..... | 52 | 92 | 106 | 38 | 25 | 7 | 6 |
| DOMESTIC RELATIONS DOCKET | | | | | | | |
| DIVORCE..... | 25 | 52 | 60 | 17 | 16 | 1 | 0 |
| SEP. MAINT..... | 0 | 0 | 0 | 0 | 0 | 0 | 0 |
| ANNULMENT..... | 0 | 0 | 0 | 0 | 0 | 0 | 0 |
| RECIP-IN..... | 3 | 2 | 3 | 2 | 2 | 0 | 0 |
| RECIP-OUT..... | 0 | 5 | 3 | 2 | 2 | 0 | 0 |
| OTHER..... | 0 | 0 | 0 | 0 | 0 | 0 | 0 |
| TOTAL DOM. REL..... | 28 | 59 | 66 | 21 | 20 | 1 | 0 |
| CRIMINAL DOCKET | | | | | | | |
| FELONY | | | | | | | |
| CRIME AGAINST PERSON | 0 | 8 | 5 | 3 | 3 | 0 | 0 |
| CRIME AGAINST PROP.. | 2 | 15 | 13 | 4 | 3 | 0 | 1 |
| OTHER..... | 0 | 2 | 2 | 0 | 0 | 0 | 0 |
| MISDEMEANOR | | | | | | | |
| DWI..... | 0 | 1 | 1 | 0 | 0 | 0 | 0 |
| OTHER TRAFFIC..... | 0 | 0 | 0 | 0 | 0 | 0 | 0 |
| OTHER..... | 0 | 0 | 0 | 0 | 0 | 0 | 0 |
| APPEAL | | | | | | | |
| DWI..... | 0 | 0 | 0 | 0 | 0 | 0 | 0 |
| OTHER TRAFFIC..... | 3 | 1 | 2 | 2 | 0 | 2 | 0 |
| OTHER OFFENSES..... | 0 | 0 | 0 | 0 | 0 | 0 | 0 |
| TOTAL CRIMINAL..... | 5 | 27 | 23 | 9 | 6 | 2 | 1 |
| TOTAL, ALL CASES..... | 85 | 178 | 195 | 68 | 51 | 10 | 7 |

COUNTY MONTGOMERY SUMMARY OF DISTRICT COURTS, BY COUNTIES
 JUDICIAL DISTRICT NO. 14
 YEAR ENDING JUNE 30, 1974

| | PENDING JULY 1, 1973 | COMMENCED | TERMINATED | PENDING JULY 1 1974 | --PENDING IN MOS.-- UP TO 12 TO 24 TO OVER | | |
|---------------------------|----------------------------|-----------|------------|---------------------------|---|----|----|
| REG. CIVIL DOCKET | | | | | | | |
| AUTO NEG..... | 22 | 27 | 33 | 16 | 13 | 2 | 1 |
| OTHER TORT..... | 15 | 25 | 21 | 19 | 15 | 3 | 1 |
| 60-1507..... | 1 | 3 | 4 | 0 | 0 | 0 | 0 |
| FORECLOSURE..... | 5 | 24 | 22 | 7 | 7 | 0 | 0 |
| REAL PROPERTY..... | 20 | 54 | 56 | 18 | 15 | 2 | 1 |
| CONTRACTUAL..... | 89 | 154 | 175 | 68 | 54 | 13 | 1 |
| INJ., Q.W. & MANDAMUS | 2 | 9 | 6 | 5 | 4 | 1 | 0 |
| OTHER..... | 14 | 21 | 26 | 9 | 8 | 1 | 0 |
| TOTAL REG. CIVIL..... | 168 | 317 | 343 | 142 | 116 | 22 | 4 |
| DOMESTIC RELATIONS DOCKET | | | | | | | |
| DIVORCE..... | 105 | 336 | 313 | 128 | 121 | 7 | 0 |
| SEP. MAINT..... | 10 | 16 | 19 | 7 | 7 | 0 | 0 |
| ANNULMENT..... | 3 | 3 | 4 | 2 | 2 | 0 | 0 |
| RECIP-IN..... | 5 | 24 | 23 | 6 | 6 | 0 | 0 |
| RECIP-OUT..... | 1 | 29 | 28 | 2 | 2 | 0 | 0 |
| OTHER..... | 0 | 1 | 0 | 1 | 1 | 0 | 0 |
| TOTAL DOM. REL..... | 124 | 409 | 387 | 146 | 139 | 7 | 0 |
| CRIMINAL DOCKET | | | | | | | |
| FELONY | | | | | | | |
| CRIME AGAINST PERSON | 8 | 25 | 21 | 12 | 11 | 1 | 0 |
| CRIME AGAINST PROP.. | 17 | 81 | 72 | 26 | 23 | 1 | 2 |
| OTHER..... | 9 | 27 | 26 | 10 | 7 | 0 | 3 |
| MISDEMEANOR | | | | | | | |
| DWI..... | 1 | 3 | 2 | 2 | 2 | 0 | 0 |
| OTHER TRAFFIC..... | 0 | 0 | 0 | 0 | 0 | 0 | 0 |
| OTHER..... | 2 | 2 | 3 | 1 | 0 | 0 | 1 |
| APPEAL | | | | | | | |
| DWI..... | 1 | 4 | 2 | 3 | 3 | 0 | 0 |
| OTHER TRAFFIC..... | 5 | 3 | 4 | 4 | 1 | 3 | 0 |
| OTHER OFFENSES..... | 4 | 10 | 10 | 4 | 4 | 0 | 0 |
| TOTAL CRIMINAL..... | 47 | 155 | 140 | 62 | 51 | 5 | 6 |
| TOTAL, ALL CASES..... | 339 | 881 | 870 | 350 | 306 | 34 | 10 |

JUDICIAL DISTRICT NO. 14
DISPOSITION OF CIVIL CASES YEAR ENDING JUNE 30, 1974

| COUNTY | TOTAL TER- MINATED | DISMISSED | NOT CONTESTED | NUMBER | CONTESTED TRIALS | | | | |
|------------|--------------------------|-----------|------------------|--------|------------------|------------|--------------------|------------|------------|
| | | | | | TO COURT | TO JURY | ---TIME IN MOS.--- | | |
| | | | | | | | UP TO 6 | 6 TO 12 | OVER 12 |
| MONTGOMERY | 730 | 222 | 308 | 200 | 193 | 7 | 142 | 30 | 28 |

| | | | | | | | | | |
|--------|-----|-----|-----|-----|-----|---|-----|----|----|
| TOTALS | 730 | 222 | 308 | 200 | 193 | 7 | 142 | 30 | 28 |
|--------|-----|-----|-----|-----|-----|---|-----|----|----|

DISPOSITION OF CRIMINAL CASES YEAR ENDING JUNE 30, 1974

| COUNTY | TOTAL TER- MINATED | DISMISSED* | GUILTY PLEA | NUMBER | CONTESTED TRIALS | | | | |
|------------|--------------------------|------------|----------------|--------|------------------|------------|--------------------|------------|------------|
| | | | | | TO COURT | TO JURY | ---TIME IN MOS.--- | | |
| | | | | | | | UP TO 6 | 6 TO 12 | OVER 12 |
| MONTGOMERY | 140 | 49 | 85 | 6 | 0 | 6 | 6 | 0 | 0 |

| | | | | | | | | | |
|--------|-----|----|----|---|---|---|---|---|---|
| TOTALS | 140 | 49 | 85 | 6 | 0 | 6 | 6 | 0 | 0 |
|--------|-----|----|----|---|---|---|---|---|---|

* INCLUDES DISMISSALS OF CASES, APPEALS FROM LOWER COURTS AND OTHER UNCONTESTED TERMINATIONS

COUNTIES GRAHAM
ROOKS
SHERIDAN
SHERMAN

SUMMARY OF DISTRICT COURTS, BY DISTRICTS
JUDICIAL DISTRICT NO. 15
YEAR ENDING JUNE 30, 1974

THOMAS

| | PENDING JULY 1, 1973 | COMMENCED | TERMINATED | PENDING JULY 1 1974 | --PENDING IN MOS.-- UP TO 12 TO 24 OVER 24 | | |
|------------------------------|----------------------------|-----------|------------|---------------------------|---|----|----|
| REG. CIVIL DOCKET | | | | | | | |
| AUTO NEG..... | 18 | 18 | 21 | 15 | 10 | 3 | 2 |
| OTHER TORT..... | 8 | 4 | 10 | 2 | 2 | 0 | 0 |
| 60-1507..... | 0 | 0 | 0 | 0 | 0 | 0 | 0 |
| FORECLOSURE..... | 6 | 8 | 7 | 7 | 3 | 2 | 2 |
| REAL PROPERTY..... | 7 | 27 | 23 | 11 | 10 | 1 | 0 |
| CONTRACTUAL..... | 58 | 71 | 79 | 60 | 41 | 13 | 6 |
| INJ., Q.W. & MANDAMUS | 5 | 7 | 11 | 1 | 1 | 0 | 0 |
| OTHER..... | 38 | 37 | 33 | 42 | 23 | 12 | 7 |
| TOTAL REG. CIVIL..... | 140 | 182 | 184 | 138 | 90 | 31 | 17 |
| DOMESTIC RELATIONS DOCKET | | | | | | | |
| DIVORCE..... | 53 | 166 | 146 | 73 | 66 | 6 | 1 |
| SEP. MAINT..... | 4 | 4 | 6 | 2 | 2 | 0 | 0 |
| ANNULMENT..... | 0 | 0 | 0 | 0 | 0 | 0 | 0 |
| RECIP-IN..... | 8 | 7 | 11 | 4 | 2 | 2 | 0 |
| RECIP-OUT..... | 2 | 4 | 3 | 3 | 2 | 1 | 0 |
| OTHER..... | 0 | 6 | 2 | 4 | 4 | 0 | 0 |
| TOTAL DOM. REL..... | 67 | 187 | 168 | 86 | 76 | 9 | 1 |
| CRIMINAL DOCKET | | | | | | | |
| FELONY | | | | | | | |
| CRIME AGAINST PERSON | 16 | 11 | 20 | 7 | 5 | 1 | 1 |
| CRIME AGAINST PROP.. | 4 | 10 | 9 | 5 | 4 | 1 | 0 |
| OTHER..... | 5 | 1 | 6 | 0 | 0 | 0 | 0 |
| MISDEMEANOR | | | | | | | |
| DWI..... | 0 | 2 | 0 | 2 | 2 | 0 | 0 |
| OTHER TRAFFIC..... | 0 | 0 | 0 | 0 | 0 | 0 | 0 |
| OTHER..... | 1 | 0 | 1 | 0 | 0 | 0 | 0 |
| APPEAL | | | | | | | |
| DWI..... | 1 | 2 | 2 | 1 | 1 | 0 | 0 |
| OTHER TRAFFIC..... | 7 | 2 | 9 | 0 | 0 | 0 | 0 |
| OTHER OFFENSES..... | 3 | 8 | 6 | 5 | 5 | 0 | 0 |
| TOTAL CRIMINAL..... | 37 | 36 | 53 | 20 | 17 | 2 | 1 |
| TOTAL, ALL CASES..... | 244 | 405 | 405 | 244 | 183 | 42 | 19 |

JUDICIAL DISTRICT NO. 15
DISPOSITION OF CIVIL CASES YEAR ENDING JUNE 30, 1974

| COUNTY | TOTAL TER- MINATED | DISMISSED | NOT CONTESTED | NUMBER | CONTESTED TRIALS | | | | |
|----------|--------------------------|-----------|------------------|--------|------------------|------------|--------------------|------------|------------|
| | | | | | TO COURT | TO JURY | ---TIME IN MOS.--- | | |
| | | | | | | | UP TO 6 | 6 TO 12 | OVER 12 |
| GRAHAM | 21 | 22 | 15 | 13 | 13 | 0 | 11 | 0 | 2 |
| ROOKS | 30 | 39 | 34 | 17 | 15 | 2 | 9 | 2 | 0 |
| SHERIDAN | 20 | 8 | 10 | 4 | 3 | 1 | 3 | 0 | 1 |
| SHERMAN | 115 | 46 | 46 | 23 | 21 | 2 | 12 | 4 | 7 |
| THOMAS | 76 | 28 | 29 | 19 | 19 | 0 | 14 | 2 | 3 |
| TOTALS | 352 | 142 | 134 | 76 | 71 | 5 | 49 | 8 | 13 |

DISPOSITION OF CRIMINAL CASES YEAR ENDING JUNE 30, 1974

| COUNTY | TOTAL TER- MINATED | DISMISSED* | GUILTY PLEA | NUMBER | CONTESTED TRIALS | | | | |
|----------|--------------------------|------------|----------------|--------|------------------|------------|--------------------|------------|------------|
| | | | | | TO COURT | TO JURY | ---TIME IN MOS.--- | | |
| | | | | | | | UP TO 6 | 6 TO 12 | OVER 12 |
| GRAHAM | 11 | 2 | 6 | 3 | 1 | 2 | 1 | 2 | 0 |
| ROOKS | 10 | 3 | 4 | 3 | 0 | 3 | 3 | 0 | 0 |
| SHERIDAN | 9 | 3 | 3 | 3 | 0 | 3 | 1 | 2 | 0 |
| SHERMAN | 20 | 19 | 1 | 0 | 0 | 0 | 0 | 0 | 0 |
| THOMAS | 3 | 1 | 1 | 1 | 1 | 0 | 1 | 0 | 0 |
| TOTALS | 53 | 28 | 15 | 10 | 2 | 8 | 6 | 4 | 0 |

* INCLUDES DISMISSALS OF CASES, APPEALS FROM LOWER COURTS AND OTHER UNCONTESTED TERMINATIONS

COUNTY GRAHAM

SUMMARY OF DISTRICT COURTS, BY COUNTIES
 JUDICIAL DISTRICT NO. 15
 YEAR ENDING JUNE 30, 1974

| | PENDING JULY 1, 1973 | COMMENCED | TERMINATED | PENDING JULY 1 1974 | --PENDING IN MOS.-- UP TO 12 TO 24 TO OVER | | |
|----------------------------------|----------------------------|-----------|------------|---------------------------|---|----|---|
| REG. CIVIL DOCKET | | | | | | | |
| AUTO NEG..... | 2 | 1 | 1 | 2 | 0 | 1 | 1 |
| OTHER TORT..... | 1 | 0 | 1 | 0 | 0 | 0 | 0 |
| 60-1507..... | 0 | 0 | 0 | 0 | 0 | 0 | 0 |
| FORECLOSURE..... | 1 | 0 | 0 | 1 | 0 | 0 | 1 |
| REAL PROPERTY..... | 4 | 8 | 7 | 5 | 4 | 1 | 0 |
| CONTRACTUAL..... | 7 | 14 | 8 | 13 | 9 | 3 | 1 |
| INJ., Q.W. & MANDAMUS | 1 | 3 | 4 | 0 | 0 | 0 | 0 |
| OTHER..... | 9 | 8 | 6 | 11 | 5 | 3 | 3 |
| TOTAL REG. CIVIL..... | 25 | 34 | 27 | 32 | 18 | 8 | 6 |
| DOMESTIC RELATIONS DOCKET | | | | | | | |
| DIVORCE..... | 11 | 22 | 21 | 12 | 8 | 4 | 0 |
| SEP. MAINT..... | 1 | 1 | 2 | 0 | 0 | 0 | 0 |
| ANNULMENT..... | 0 | 0 | 0 | 0 | 0 | 0 | 0 |
| RECIP-IN..... | 1 | 0 | 1 | 0 | 0 | 0 | 0 |
| RECIP-OUT..... | 0 | 2 | 0 | 2 | 2 | 0 | 0 |
| OTHER..... | 0 | 0 | 0 | 0 | 0 | 0 | 0 |
| TOTAL DOM. REL..... | 13 | 25 | 24 | 14 | 10 | 4 | 0 |
| CRIMINAL DOCKET | | | | | | | |
| FELONY | | | | | | | |
| CRIME AGAINST PERSON | 5 | 0 | 5 | 0 | 0 | 0 | 0 |
| CRIME AGAINST PROP.. | 1 | 1 | 1 | 1 | 1 | 0 | 0 |
| OTHER..... | 0 | 0 | 0 | 0 | 0 | 0 | 0 |
| MISDEMEANOR | | | | | | | |
| DWI..... | 0 | 0 | 0 | 0 | 0 | 0 | 0 |
| OTHER TRAFFIC..... | 0 | 0 | 0 | 0 | 0 | 0 | 0 |
| OTHER..... | 0 | 0 | 0 | 0 | 0 | 0 | 0 |
| APPEAL | | | | | | | |
| DWI..... | 0 | 0 | 0 | 0 | 0 | 0 | 0 |
| OTHER TRAFFIC..... | 3 | 0 | 3 | 0 | 0 | 0 | 0 |
| OTHER OFFENSES..... | 1 | 4 | 2 | 3 | 3 | 0 | 0 |
| TOTAL CRIMINAL..... | 10 | 5 | 11 | 4 | 4 | 0 | 0 |
| TOTAL, ALL CASES..... | 48 | 64 | 62 | 50 | 32 | 12 | 6 |

COUNTY BOOKS

SUMMARY OF DISTRICT COURTS, BY COUNTIES
 JUDICIAL DISTRICT NO. 15
 YEAR ENDING JUNE 30, 1974

| | PENDING JULY 1, 1973 | COMMENCED | TERMINATED | PENDING JULY 1 1974 | --PENDING IN MOS.-- | | |
|--------------------------------------|----------------------------|------------|------------|---------------------------|---------------------|-------------|------------|
| | | | | | UP TO 12 | 12 TO 24 | OVER 24 |
| REG. CIVIL DOCKET | | | | | | | |
| AUTO NEG..... | 5 | 4 | 8 | 1 | 1 | 0 | 0 |
| OTHER TORT..... | 2 | 2 | 4 | 0 | 0 | 0 | 0 |
| 60-1507..... | 0 | 0 | 0 | 0 | 0 | 0 | 0 |
| FORECLOSURE..... | 4 | 2 | 3 | 3 | 0 | 2 | 1 |
| REAL PROPERTY..... | 1 | 3 | 3 | 1 | 1 | 0 | 0 |
| CONTRACTUAL..... | 12 | 12 | 10 | 14 | 9 | 3 | 2 |
| INJ., Q.W. & MANDAMUS | 3 | 2 | 4 | 1 | 1 | 0 | 0 |
| OTHER..... | 17 | 9 | 11 | 15 | 6 | 6 | 3 |
| TOTAL REG. CIVIL..... | 44 | 34 | 43 | 35 | 18 | 11 | 6 |
| DOMESTIC RELATIONS DOCKET | | | | | | | |
| DIVORCE..... | 20 | 49 | 42 | 27 | 24 | 2 | 1 |
| SEP. MAINT..... | 0 | 0 | 0 | 0 | 0 | 0 | 0 |
| ANNULMENT..... | 0 | 0 | 0 | 0 | 0 | 0 | 0 |
| RECIP-IN..... | 3 | 3 | 3 | 3 | 2 | 1 | 0 |
| RECIP-OUT..... | 1 | 2 | 2 | 1 | 0 | 1 | 0 |
| OTHER..... | 0 | 1 | 0 | 1 | 1 | 0 | 0 |
| TOTAL DOM. REL..... | 24 | 55 | 47 | 32 | 27 | 4 | 1 |
| CRIMINAL DOCKET | | | | | | | |
| FELONY | | | | | | | |
| CRIME AGAINST PERSON | 1 | 5 | 2 | 4 | 3 | 0 | 1 |
| CRIME AGAINST PROP.. | 0 | 1 | 1 | 0 | 0 | 0 | 0 |
| OTHER..... | 0 | 1 | 1 | 0 | 0 | 0 | 0 |
| MISDEMEANOR | | | | | | | |
| DWI..... | 0 | 1 | 0 | 1 | 1 | 0 | 0 |
| OTHER TRAFFIC..... | 0 | 0 | 0 | 0 | 0 | 0 | 0 |
| OTHER..... | 1 | 0 | 1 | 0 | 0 | 0 | 0 |
| APPEAL | | | | | | | |
| DWI..... | 0 | 1 | 0 | 1 | 1 | 0 | 0 |
| OTHER TRAFFIC..... | 2 | 1 | 3 | 0 | 0 | 0 | 0 |
| OTHER OFFENSES..... | 2 | 2 | 2 | 2 | 2 | 0 | 0 |
| TOTAL CRIMINAL..... | 6 | 12 | 10 | 8 | 7 | 0 | 1 |
| TOTAL, ALL CASES..... | 74 | 101 | 100 | 75 | 52 | 15 | 8 |

COUNTY SHERIDAN SUMMARY OF DISTRICT COURTS, BY COUNTIES
 JUDICIAL DISTRICT NO. 15
 YEAR ENDING JUNE 30, 1974

| | PENDING JULY 1, 1973 | COMMENCED | TERMINATED | PENDING JULY 1 1974 | --PENDING IN MOS.-- UP TO 12 TO 24 OVER 24 | | |
|------------------------------|----------------------------|-----------|------------|---------------------------|---|---|---|
| REG. CIVIL DOCKET | | | | | | | |
| AUTO NEG..... | 1 | 2 | 1 | 2 | 2 | 0 | 0 |
| OTHER TORT..... | 0 | 0 | 0 | 0 | 0 | 0 | 0 |
| 60-1507..... | 0 | 0 | 0 | 0 | 0 | 0 | 0 |
| FORECLOSURE..... | 0 | 0 | 0 | 0 | 0 | 0 | 0 |
| REAL PROPERTY..... | 1 | 4 | 4 | 1 | 1 | 0 | 0 |
| CONTRACTUAL..... | 4 | 5 | 6 | 3 | 1 | 0 | 2 |
| INJ., Q.w. & MANDAMUS | 0 | 0 | 0 | 0 | 0 | 0 | 0 |
| OTHER..... | 7 | 3 | 3 | 7 | 3 | 3 | 1 |
| TOTAL REG. CIVIL..... | 13 | 14 | 14 | 13 | 7 | 3 | 3 |
| DOMESTIC RELATIONS DOCKET | | | | | | | |
| DIVORCE..... | 1 | 8 | 6 | 3 | 3 | 0 | 0 |
| SEP. MAINT..... | 0 | 1 | 0 | 1 | 1 | 0 | 0 |
| ANNULMENT..... | 0 | 0 | 0 | 0 | 0 | 0 | 0 |
| RECIP-IN..... | 0 | 0 | 0 | 0 | 0 | 0 | 0 |
| RECIP-OUT..... | 0 | 0 | 0 | 0 | 0 | 0 | 0 |
| OTHER..... | 0 | 0 | 0 | 0 | 0 | 0 | 0 |
| TOTAL DOM. REL..... | 1 | 9 | 6 | 4 | 4 | 0 | 0 |
| CRIMINAL DOCKET | | | | | | | |
| FELONY | | | | | | | |
| CRIME AGAINST PERSON | 0 | 2 | 2 | 0 | 0 | 0 | 0 |
| CRIME AGAINST PRUP.. | 0 | 3 | 3 | 0 | 0 | 0 | 0 |
| OTHER..... | 0 | 0 | 0 | 0 | 0 | 0 | 0 |
| MISDEMEANOR | | | | | | | |
| DWI..... | 0 | 0 | 0 | 0 | 0 | 0 | 0 |
| OTHER TRAFFIC..... | 0 | 0 | 0 | 0 | 0 | 0 | 0 |
| OTHER..... | 0 | 0 | 0 | 0 | 0 | 0 | 0 |
| APPEAL | | | | | | | |
| DWI..... | 1 | 1 | 2 | 0 | 0 | 0 | 0 |
| OTHER TRAFFIC..... | 0 | 0 | 0 | 0 | 0 | 0 | 0 |
| OTHER OFFENSES..... | 0 | 2 | 2 | 0 | 0 | 0 | 0 |
| TOTAL CRIMINAL..... | 1 | 8 | 9 | 0 | 0 | 0 | 0 |
| TOTAL, ALL CASES..... | 15 | 31 | 29 | 17 | 11 | 3 | 3 |

COUNTY SHERMAN

SUMMARY OF DISTRICT COURTS, BY COUNTIES
 JUDICIAL DISTRICT NO. 15
 YEAR ENDING JUNE 30, 1974

| | PENDING JULY 1, 1973 | COMMENCED | TERMINATED | PENDING JULY 1 1974 | --PENDING IN MOS.-- UP TO 12 TO 24 OVER 24 | | |
|---------------------------|----------------------------|-----------|------------|---------------------------|---|---|---|
| REG. CIVIL DOCKET | | | | | | | |
| AUTO NEG..... | 5 | 5 | 7 | 3 | 3 | 0 | 0 |
| OTHER TORT..... | 5 | 2 | 5 | 2 | 2 | 0 | 0 |
| 60-1507..... | 0 | 0 | 0 | 0 | 0 | 0 | 0 |
| FORECLOSURE..... | 1 | 0 | 1 | 0 | 0 | 0 | 0 |
| REAL PROPERTY..... | 1 | 10 | 8 | 3 | 3 | 0 | 0 |
| CONTRACTUAL..... | 19 | 31 | 29 | 21 | 15 | 5 | 1 |
| INJ., Q.W. & MANDAMUS | 1 | 2 | 3 | 0 | 0 | 0 | 0 |
| OTHER..... | 2 | 4 | 3 | 3 | 3 | 0 | 0 |
| TOTAL REG. CIVIL..... | 34 | 54 | 56 | 32 | 26 | 5 | 1 |
| DOMESTIC RELATIONS DOCKET | | | | | | | |
| DIVORCE..... | 11 | 54 | 52 | 13 | 13 | 0 | 0 |
| SEP. MAINT..... | 3 | 2 | 4 | 1 | 1 | 0 | 0 |
| ANNULMENT..... | 0 | 0 | 0 | 0 | 0 | 0 | 0 |
| RECIP-IN..... | 1 | 2 | 3 | 0 | 0 | 0 | 0 |
| RECIP-OUT..... | 0 | 0 | 0 | 0 | 0 | 0 | 0 |
| OTHER..... | 0 | 2 | 0 | 2 | 2 | 0 | 0 |
| TOTAL DOM. REL..... | 15 | 60 | 59 | 16 | 16 | 0 | 0 |
| CRIMINAL DOCKET | | | | | | | |
| FELONY | | | | | | | |
| CRIME AGAINST PERSON | 10 | 3 | 10 | 3 | 2 | 1 | 0 |
| CRIME AGAINST PROP.. | 2 | 1 | 2 | 1 | 0 | 1 | 0 |
| OTHER..... | 5 | 0 | 5 | 0 | 0 | 0 | 0 |
| MISDEMEANOR | | | | | | | |
| DWI..... | 0 | 1 | 0 | 1 | 1 | 0 | 0 |
| OTHER TRAFFIC..... | 0 | 0 | 0 | 0 | 0 | 0 | 0 |
| OTHER..... | 0 | 0 | 0 | 0 | 0 | 0 | 0 |
| APPEAL | | | | | | | |
| DWI..... | 0 | 0 | 0 | 0 | 0 | 0 | 0 |
| OTHER TRAFFIC..... | 2 | 1 | 3 | 0 | 0 | 0 | 0 |
| OTHER OFFENSES..... | 0 | 0 | 0 | 0 | 0 | 0 | 0 |
| TOTAL CRIMINAL..... | 19 | 6 | 20 | 5 | 3 | 2 | 0 |
| TOTAL, ALL CASES..... | 68 | 120 | 135 | 53 | 45 | 7 | 1 |

COUNTY THOMAS

SUMMARY OF DISTRICT COURTS, BY COUNTIES
 JUDICIAL DISTRICT NO. 15
 YEAR ENDING JUNE 30, 1974

| | PENDING JULY 1, 1973 | COMMENCED | TERMINATED | PENDING JULY 1 1974 | --PENDING IN MOS.-- UP TO 12 TO 24 OVER 24 | | |
|----------------------------------|----------------------------|-----------|------------|---------------------------|---|----------|----------|
| REG. CIVIL DOCKET | | | | | | | |
| AUTO NEG..... | 5 | 6 | 4 | 7 | 4 | 2 | 1 |
| OTHER TORT..... | 0 | 0 | 0 | 0 | 0 | 0 | 0 |
| 60-1507..... | 0 | 0 | 0 | 0 | 0 | 0 | 0 |
| FORECLOSURE..... | 0 | 6 | 3 | 3 | 3 | 0 | 0 |
| REAL PROPERTY..... | 0 | 2 | 1 | 1 | 1 | 0 | 0 |
| CONTRACTUAL..... | 16 | 19 | 26 | 9 | 7 | 2 | 0 |
| INJ., Q.W. & MANDAMUS | 0 | 0 | 0 | 0 | 0 | 0 | 0 |
| OTHER..... | 3 | 13 | 10 | 6 | 6 | 0 | 0 |
| TOTAL REG. CIVIL..... | 24 | 46 | 44 | 26 | 21 | 4 | 1 |
| DOMESTIC RELATIONS DOCKET | | | | | | | |
| DIVORCE..... | 10 | 33 | 25 | 18 | 18 | 0 | 0 |
| SEP. MAINT..... | 0 | 0 | 0 | 0 | 0 | 0 | 0 |
| ANNULMENT..... | 0 | 0 | 0 | 0 | 0 | 0 | 0 |
| RECIP-IN..... | 3 | 2 | 4 | 1 | 0 | 1 | 0 |
| RECIP-OUT..... | 1 | 0 | 1 | 0 | 0 | 0 | 0 |
| OTHER..... | 0 | 3 | 2 | 1 | 1 | 0 | 0 |
| TOTAL DOM. REL..... | 14 | 38 | 32 | 20 | 19 | 1 | 0 |
| CRIMINAL DOCKET | | | | | | | |
| FELONY | | | | | | | |
| CRIME AGAINST PERSON | 0 | 1 | 1 | 0 | 0 | 0 | 0 |
| CRIME AGAINST PROP.. | 1 | 4 | 2 | 3 | 3 | 0 | 0 |
| OTHER..... | 0 | 0 | 0 | 0 | 0 | 0 | 0 |
| MISDEMEANDR | | | | | | | |
| DWI..... | 0 | 0 | 0 | 0 | 0 | 0 | 0 |
| OTHER TRAFFIC..... | 0 | 0 | 0 | 0 | 0 | 0 | 0 |
| OTHER..... | 0 | 0 | 0 | 0 | 0 | 0 | 0 |
| APPEAL | | | | | | | |
| DWI..... | 0 | 0 | 0 | 0 | 0 | 0 | 0 |
| OTHER TRAFFIC..... | 0 | 0 | 0 | 0 | 0 | 0 | 0 |
| OTHER OFFENSES..... | 0 | 0 | 0 | 0 | 0 | 0 | 0 |
| TOTAL CRIMINAL..... | 1 | 5 | 3 | 3 | 3 | 0 | 0 |
| TOTAL, ALL CASES..... | 39 | 89 | 79 | 49 | 43 | 5 | 1 |

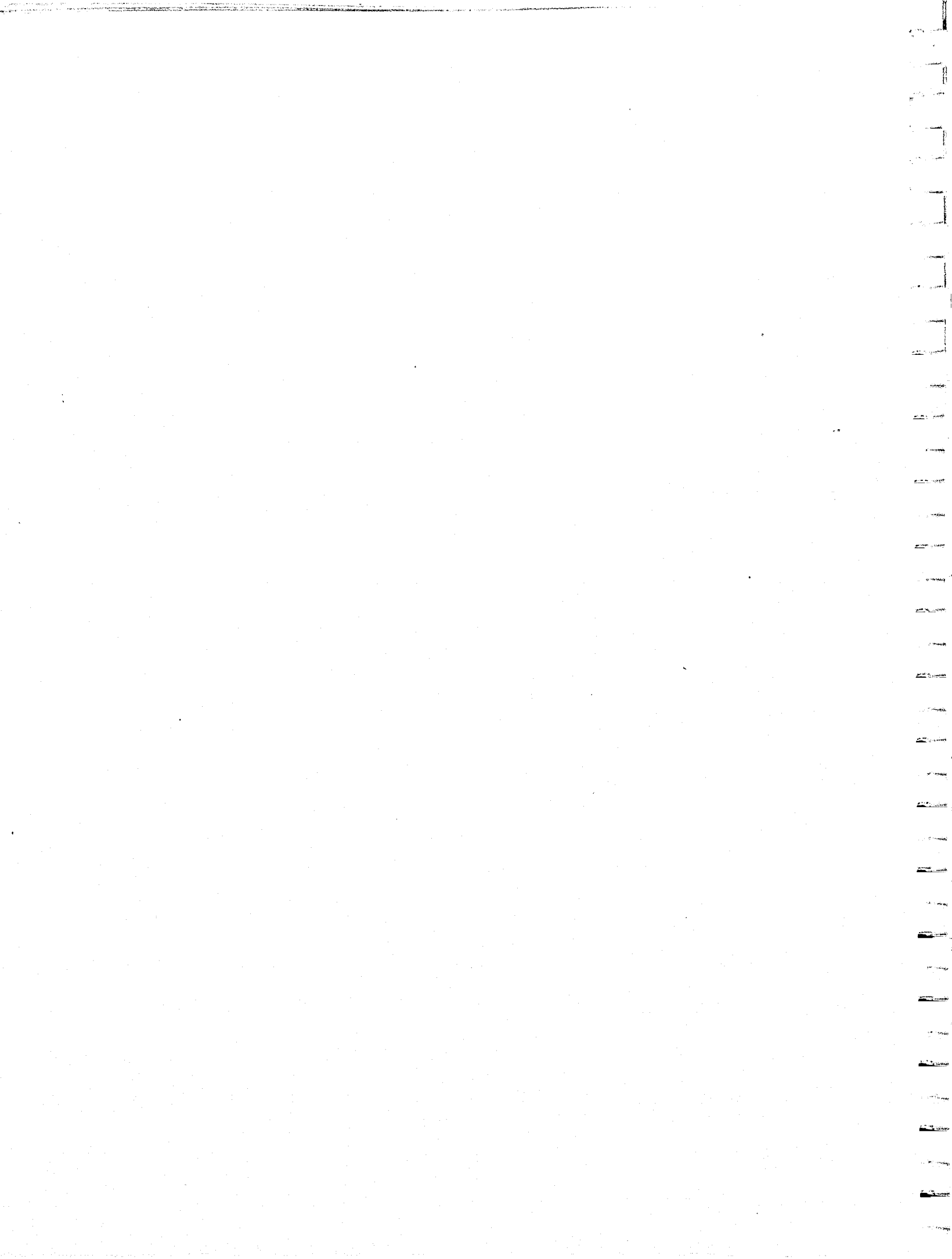

COUNTIES CLARK
COMANCHE
FORD
GRAY

SUMMARY OF DISTRICT COURTS, BY DISTRICTS
JUDICIAL DISTRICT NO. 16
YEAR ENDING JUNE 30, 1974

| | KIOWA MEADE | PENDING JULY 1, 1973 | COMMENCED | TERMINATED | PENDING JULY 1 1974 | --PENDING IN MOS.-- UP TO 12 TO OVER 12 24 24 | | |
|--------------------------------------|----------------|----------------------------|-----------|------------|---------------------------|---|----|----|
| REG. CIVIL DOCKET | | | | | | | | |
| AUTO NEG..... | | 14 | 14 | 8 | 20 | 11 | 5 | 4 |
| UTHER TORT..... | | 9 | 6 | 4 | 11 | 6 | 1 | 4 |
| 60-1507..... | | 2 | 0 | 0 | 2 | 0 | 1 | 1 |
| FORECLOSURE..... | | 7 | 7 | 5 | 9 | 5 | 1 | 3 |
| REAL PROPERTY..... | | 25 | 37 | 28 | 34 | 24 | 6 | 4 |
| CONTRACTUAL..... | | 97 | 173 | 158 | 112 | 83 | 21 | 8 |
| INJ., Q.W. & MANDAMUS | | 6 | 6 | 6 | 6 | 4 | 0 | 2 |
| OTHER..... | | 42 | 38 | 42 | 38 | 21 | 6 | 11 |
| TOTAL REG. CIVIL..... | | 202 | 281 | 251 | 232 | 154 | 41 | 37 |
| DOMESTIC RELATIONS DOCKET | | | | | | | | |
| DIVORCE..... | | 97 | 200 | 211 | 86 | 80 | 5 | 1 |
| SEP. MAINT..... | | 4 | 6 | 8 | 2 | 2 | 0 | 0 |
| ANNULMENT..... | | 1 | 4 | 4 | 1 | 1 | 0 | 0 |
| RECIP-IN..... | | 7 | 27 | 23 | 11 | 8 | 3 | 0 |
| RECIP-OUT..... | | 4 | 20 | 22 | 2 | 0 | 0 | 2 |
| OTHER..... | | 4 | 1 | 1 | 4 | 1 | 3 | 0 |
| TOTAL DOM. REL..... | | 117 | 258 | 269 | 106 | 92 | 11 | 3 |
| CRIMINAL DOCKET | | | | | | | | |
| FELONY | | | | | | | | |
| CRIME AGAINST PERSON | | 5 | 13 | 13 | 5 | 5 | 0 | 0 |
| CRIME AGAINST PROP.. | | 14 | 20 | 20 | 14 | 9 | 5 | 0 |
| OTHER..... | | 3 | 3 | 6 | 0 | 0 | 0 | 0 |
| MISDEMEANOR | | | | | | | | |
| DWI..... | | 0 | 1 | 1 | 0 | 0 | 0 | 0 |
| OTHER TRAFFIC..... | | 1 | 2 | 2 | 1 | 1 | 0 | 0 |
| OTHER..... | | 2 | 1 | 1 | 2 | 1 | 1 | 0 |
| APPEAL | | | | | | | | |
| DWI..... | | 0 | 5 | 4 | 1 | 1 | 0 | 0 |
| OTHER TRAFFIC..... | | 1 | 5 | 5 | 1 | 1 | 0 | 0 |
| OTHER OFFENSES..... | | 0 | 12 | 3 | 9 | 9 | 0 | 0 |
| TOTAL CRIMINAL..... | | 26 | 62 | 55 | 33 | 27 | 6 | 0 |
| TOTAL, ALL CASES..... | | 345 | 601 | 575 | 371 | 273 | 58 | 40 |

JUDICIAL DISTRICT NO. 16
DISPOSITION OF CIVIL CASES YEAR ENDING JUNE 30, 1974

| COUNTY | TOTAL TER- MINATED | DISMISSED | NOT CONTESTED | NUMBER | CONTESTED TRIALS | | ---TIME IN MOS.--- | | |
|----------|--------------------------|-----------|------------------|--------|------------------|------------|--------------------|------------|------------|
| | | | | | TO COURT | TO JURY | UP TO 6 | 6 TO 12 | OVER 12 |
| CLARK | 33 | 7 | 25 | 1 | 0 | 1 | 0 | 0 | 0 |
| COMANCHE | 16 | 5 | 2 | 9 | 9 | 0 | 4 | 1 | 0 |
| FORD | 366 | 130 | 150 | 81 | 79 | 2 | 59 | 12 | 10 |
| GRAY | 60 | 20 | 14 | 21 | 21 | 0 | 13 | 4 | 4 |
| KIOWA | 16 | 8 | 7 | 1 | 1 | 0 | 0 | 0 | 1 |
| MEADE | 29 | 9 | 8 | 12 | 12 | 0 | 9 | 2 | 1 |
| TOTALS | 520 | 182 | 213 | 125 | 122 | 3 | 85 | 19 | 21 |

DISPOSITION OF CRIMINAL CASES YEAR ENDING JUNE 30, 1974

| COUNTY | TOTAL TER- MINATED | DISMISSED* | GUILTY PLEA | NUMBER | CONTESTED TRIALS | | ---TIME IN MOS.--- | | |
|----------|--------------------------|------------|----------------|--------|------------------|------------|--------------------|------------|------------|
| | | | | | TO COURT | TO JURY | UP TO 6 | 6 TO 12 | OVER 12 |
| CLARK | 6 | 3 | 1 | 2 | 0 | 2 | 2 | 0 | 0 |
| COMANCHE | 0 | 0 | 0 | 0 | 0 | 0 | 0 | 0 | 0 |
| FORD | 29 | 9 | 14 | 6 | 5 | 1 | 6 | 0 | 0 |
| GRAY | 9 | 5 | 2 | 2 | 2 | 0 | 2 | 0 | 0 |
| KIOWA | 3 | 1 | 2 | 0 | 0 | 0 | 0 | 0 | 0 |
| MEADE | 8 | 5 | 2 | 1 | 0 | 1 | 1 | 0 | 0 |
| TOTALS | 55 | 23 | 21 | 11 | 7 | 4 | 11 | 0 | 0 |

* INCLUDES DISMISSALS OF CASES, APPEALS FROM LOWER COURTS AND OTHER UNCONTESTED TERMINATIONS

CONTINUED

1 OF 3

COUNTY CLARK

SUMMARY OF DISTRICT COURTS, BY COUNTIES
 JUDICIAL DISTRICT NO. 16
 YEAR ENDING JUNE 30, 1974

| | PENDING JULY 1, 1973 | COMMENCED | TERMINATED | PENDING JULY 1 1974 | --PENDING IN MOS.-- | | |
|------------------------------|----------------------------|-----------|------------|---------------------------|---------------------|-------------|------------|
| | | | | | UP TO 12 | 12 TO 24 | OVER 24 |
| REG. CIVIL DOCKET | | | | | | | |
| AUTO NEG..... | 0 | 1 | 0 | 1 | 1 | 0 | 0 |
| OTHER TORT..... | 0 | 0 | 0 | 0 | 0 | 0 | 0 |
| 60-1507..... | 0 | 0 | 0 | 0 | 0 | 0 | 0 |
| FORECLOSURE..... | 0 | 1 | 0 | 1 | 1 | 0 | 0 |
| REAL PROPERTY..... | 0 | 6 | 3 | 3 | 3 | 0 | 0 |
| CONTRACTUAL..... | 13 | 5 | 12 | 6 | 3 | 1 | 2 |
| INJ., Q.W. & MANDAMUS | 1 | 0 | 0 | 1 | 0 | 0 | 1 |
| OTHER..... | 7 | 2 | 7 | 2 | 2 | 0 | 0 |
| TOTAL REG. CIVIL..... | 21 | 15 | 22 | 14 | 10 | 1 | 3 |
| DOMESTIC RELATIONS DOCKET | | | | | | | |
| DIVORCE..... | 7 | 7 | 10 | 4 | 4 | 0 | 0 |
| SEP. MAINT..... | 0 | 0 | 0 | 0 | 0 | 0 | 0 |
| ANNULMENT..... | 0 | 0 | 0 | 0 | 0 | 0 | 0 |
| RECIP-IN..... | 1 | 2 | 0 | 3 | 2 | 1 | 0 |
| RECIP-OUT..... | 1 | 0 | 1 | 0 | 0 | 0 | 0 |
| OTHER..... | 1 | 0 | 0 | 1 | 0 | 1 | 0 |
| TOTAL DOM. REL..... | 10 | 9 | 11 | 8 | 6 | 2 | 0 |
| CRIMINAL DOCKET | | | | | | | |
| FELONY | | | | | | | |
| CRIME AGAINST PERSON | 2 | 2 | 4 | 0 | 0 | 0 | 0 |
| CRIME AGAINST PROP.. | 1 | 0 | 1 | 0 | 0 | 0 | 0 |
| OTHER..... | 0 | 0 | 0 | 0 | 0 | 0 | 0 |
| MISDEMEANOR | | | | | | | |
| DWI..... | 0 | 0 | 0 | 0 | 0 | 0 | 0 |
| OTHER TRAFFIC..... | 0 | 1 | 0 | 1 | 1 | 0 | 0 |
| OTHER..... | 0 | 0 | 0 | 0 | 0 | 0 | 0 |
| APPEAL | | | | | | | |
| DWI..... | 0 | 1 | 1 | 0 | 0 | 0 | 0 |
| OTHER TRAFFIC..... | 0 | 0 | 0 | 0 | 0 | 0 | 0 |
| OTHER OFFENSES..... | 0 | 0 | 0 | 0 | 0 | 0 | 0 |
| TOTAL CRIMINAL..... | 3 | 4 | 6 | 1 | 1 | 0 | 0 |
| TOTAL, ALL CASES..... | 34 | 28 | 39 | 23 | 17 | 3 | 3 |

COUNTY COMANCHE

SUMMARY OF DISTRICT COURTS, BY COUNTIES
 JUDICIAL DISTRICT NO. 16
 YEAR ENDING JUNE 30, 1974

| | PENDING JULY 1, 1973 | COMMENCED | TERMINATED | PENDING JULY 1 1974 | --PENDING IN MOS.-- | | |
|----------------------------------|----------------------------|-----------|------------|---------------------------|---------------------|-------------|------------|
| | | | | | UP TO 12 | 12 TO 24 | OVER 24 |
| REG. CIVIL DOCKET | | | | | | | |
| AUTO NEG..... | 0 | 0 | 0 | 0 | 0 | 0 | 0 |
| OTHER TORT..... | 0 | 0 | 0 | 0 | 0 | 0 | 0 |
| 60-1507..... | 0 | 0 | 0 | 0 | 0 | 0 | 0 |
| FORECLOSURE..... | 0 | 0 | 0 | 0 | 0 | 0 | 0 |
| REAL PROPERTY..... | 6 | 0 | 1 | 5 | 0 | 5 | 0 |
| CONTRACTUAL..... | 2 | 4 | 1 | 5 | 4 | 0 | 1 |
| INJ., Q.W. & MANDAMUS | 0 | 0 | 0 | 0 | 0 | 0 | 0 |
| OTHER..... | 6 | 4 | 7 | 3 | 2 | 1 | 0 |
| TOTAL REG. CIVIL..... | 14 | 8 | 9 | 13 | 6 | 6 | 1 |
| DOMESTIC RELATIONS DOCKET | | | | | | | |
| DIVORCE..... | 1 | 7 | 7 | 1 | 1 | 0 | 0 |
| SEP. MAINT..... | 0 | 0 | 0 | 0 | 0 | 0 | 0 |
| ANNULMENT..... | 0 | 0 | 0 | 0 | 0 | 0 | 0 |
| RECIP-IN..... | 0 | 0 | 0 | 0 | 0 | 0 | 0 |
| RECIP-OUT..... | 0 | 0 | 0 | 0 | 0 | 0 | 0 |
| OTHER..... | 0 | 0 | 0 | 0 | 0 | 0 | 0 |
| TOTAL DOM. REL..... | 1 | 7 | 7 | 1 | 1 | 0 | 0 |
| CRIMINAL DOCKET | | | | | | | |
| FELONY | | | | | | | |
| CRIME AGAINST PERSON | 0 | 0 | 0 | 0 | 0 | 0 | 0 |
| CRIME AGAINST PROP.. | 0 | 0 | 0 | 0 | 0 | 0 | 0 |
| OTHER..... | 0 | 0 | 0 | 0 | 0 | 0 | 0 |
| MISDEMEANOR | | | | | | | |
| DWI..... | 0 | 0 | 0 | 0 | 0 | 0 | 0 |
| OTHER TRAFFIC..... | 0 | 0 | 0 | 0 | 0 | 0 | 0 |
| OTHER..... | 0 | 0 | 0 | 0 | 0 | 0 | 0 |
| APPEAL | | | | | | | |
| DWI..... | 0 | 0 | 0 | 0 | 0 | 0 | 0 |
| OTHER TRAFFIC..... | 0 | 0 | 0 | 0 | 0 | 0 | 0 |
| OTHER OFFENSES..... | 0 | 0 | 0 | 0 | 0 | 0 | 0 |
| TOTAL CRIMINAL..... | 0 | 0 | 0 | 0 | 0 | 0 | 0 |
| TOTAL, ALL CASES..... | 15 | 15 | 16 | 14 | 7 | 6 | 1 |

COUNTY FORD

SUMMARY OF DISTRICT COURTS, BY COUNTIES
 JUDICIAL DISTRICT NO. 16
 YEAR ENDING JUNE 30, 1974

| | PENDING JULY 1, 1973 | COMMENCED | TERMINATED | PENDING JULY 1 1974 | --PENDING IN MOS.-- | | |
|------------------------------|----------------------------|-----------|------------|---------------------------|---------------------|-------------|------------|
| | | | | | UP TO 12 | 12 TO 24 | OVER 24 |
| REG. CIVIL DOCKET | | | | | | | |
| AUTO NEG..... | 6 | 10 | 6 | 10 | 7 | 2 | 1 |
| OTHER TORT..... | 6 | 2 | 2 | 6 | 2 | 1 | 3 |
| 60-1507..... | 0 | 0 | 0 | 0 | 0 | 0 | 0 |
| FORECLOSURE..... | 3 | 3 | 4 | 2 | 1 | 0 | 1 |
| REAL PROPERTY..... | 6 | 15 | 12 | 9 | 8 | 0 | 1 |
| CONTRACTUAL..... | 59 | 137 | 121 | 75 | 58 | 14 | 3 |
| INJ., Q.W. & MANDAMUS | 4 | 4 | 5 | 3 | 2 | 0 | 1 |
| OTHER..... | 7 | 12 | 12 | 7 | 5 | 0 | 2 |
| TOTAL REG. CIVIL..... | 91 | 183 | 162 | 112 | 83 | 17 | 12 |
| DOMESTIC RELATIONS DOCKET | | | | | | | |
| DIVORCE..... | 66 | 155 | 161 | 60 | 57 | 3 | 0 |
| SEP. MAINT..... | 3 | 1 | 3 | 1 | 1 | 0 | 0 |
| ANNULMENT..... | 1 | 4 | 4 | 1 | 1 | 0 | 0 |
| RECIP-IN..... | 3 | 19 | 16 | 6 | 5 | 1 | 0 |
| RECIP-OUT..... | 3 | 19 | 20 | 2 | 0 | 0 | 2 |
| OTHER..... | 2 | 1 | 0 | 3 | 1 | 2 | 0 |
| TOTAL DOM. REL..... | 78 | 199 | 204 | 73 | 65 | 6 | 2 |
| CRIMINAL DOCKET | | | | | | | |
| FELONY | | | | | | | |
| CRIME AGAINST PERSON | 1 | 8 | 7 | 2 | 2 | 0 | 0 |
| CRIME AGAINST PROP.. | 9 | 16 | 13 | 12 | 7 | 5 | 0 |
| OTHER..... | 1 | 2 | 3 | 0 | 0 | 0 | 0 |
| MISDEMEANOR | | | | | | | |
| DWI..... | 0 | 1 | 1 | 0 | 0 | 0 | 0 |
| OTHER TRAFFIC..... | 1 | 1 | 2 | 0 | 0 | 0 | 0 |
| OTHER..... | 1 | 1 | 0 | 2 | 1 | 1 | 0 |
| APPEAL | | | | | | | |
| DWI..... | 0 | 2 | 2 | 0 | 0 | 0 | 0 |
| OTHER TRAFFIC..... | 0 | 1 | 1 | 0 | 0 | 0 | 0 |
| OTHER OFFENSES..... | 0 | 0 | 0 | 0 | 0 | 0 | 0 |
| TOTAL CRIMINAL..... | 13 | 32 | 29 | 16 | 10 | 6 | 0 |
| TOTAL, ALL CASES..... | 182 | 414 | 395 | 201 | 158 | 29 | 14 |

COUNTY GRAY

SUMMARY OF DISTRICT COURTS, BY COUNTIES
 JUDICIAL DISTRICT NO. 16
 YEAR ENDING JUNE 30, 1974

| | PENDING JULY 1, 1973 | COMMENCED | TERMINATED | PENDING JULY 1 1974 | --PENDING IN MOS.-- | | |
|------------------------------|----------------------------|-----------|------------|---------------------------|---------------------|-------------|------------|
| | | | | | UP TO 12 | 12 TO 24 | OVER 24 |
| REG. CIVIL DOCKET | | | | | | | |
| AUTO NEG..... | 1 | 0 | 1 | 0 | 0 | 0 | 0 |
| OTHER TORT..... | 2 | 2 | 2 | 2 | 2 | 0 | 0 |
| 60-1507..... | 0 | 0 | 0 | 0 | 0 | 0 | 0 |
| FORECLOSURE..... | 0 | 1 | 0 | 1 | 1 | 0 | 0 |
| REAL PROPERTY..... | 6 | 5 | 7 | 4 | 3 | 0 | 1 |
| CONTRACTUAL..... | 10 | 13 | 16 | 7 | 6 | 0 | 1 |
| INJ., Q.W. & MANDAMUS. | 0 | 1 | 0 | 1 | 1 | 0 | 0 |
| OTHER..... | 5 | 8 | 10 | 3 | 2 | 1 | 0 |
| TOTAL REG. CIVIL..... | 24 | 30 | 36 | 18 | 15 | 1 | 2 |
| DOMESTIC RELATIONS DOCKET | | | | | | | |
| DIVORCE..... | 11 | 14 | 16 | 9 | 8 | 0 | 1 |
| SEP. MAINT..... | 1 | 2 | 2 | 1 | 1 | 0 | 0 |
| ANNULMENT..... | 0 | 0 | 0 | 0 | 0 | 0 | 0 |
| RECIP-IN..... | 2 | 3 | 5 | 0 | 0 | 0 | 0 |
| RECIP-OUT..... | 0 | 1 | 1 | 0 | 0 | 0 | 0 |
| OTHER..... | 0 | 0 | 0 | 0 | 0 | 0 | 0 |
| TOTAL DOM. REL..... | 14 | 20 | 24 | 10 | 9 | 0 | 1 |
| CRIMINAL DOCKET | | | | | | | |
| FELONY | | | | | | | |
| CRIME AGAINST PERSON | 0 | 0 | 0 | 0 | 0 | 0 | 0 |
| CRIME AGAINST PROP.. | 1 | 4 | 3 | 2 | 2 | 0 | 0 |
| MISDEMEANOR | 1 | 0 | 1 | 0 | 0 | 0 | 0 |
| MISDEMEANOR | | | | | | | |
| DWI..... | 0 | 0 | 0 | 0 | 0 | 0 | 0 |
| OTHER TRAFFIC..... | 0 | 0 | 0 | 0 | 0 | 0 | 0 |
| OTHER..... | 0 | 0 | 0 | 0 | 0 | 0 | 0 |
| APPEAL | | | | | | | |
| DWI..... | 0 | 0 | 0 | 0 | 0 | 0 | 0 |
| OTHER TRAFFIC..... | 1 | 2 | 3 | 0 | 0 | 0 | 0 |
| OTHER OFFENSES..... | 0 | 3 | 2 | 1 | 1 | 0 | 0 |
| TOTAL CRIMINAL..... | 3 | 9 | 9 | 3 | 3 | 0 | 0 |
| TOTAL, ALL CASES..... | 41 | 59 | 69 | 31 | 27 | 1 | 3 |

COUNTY KIOWA

SUMMARY OF DISTRICT COURTS, BY COUNTIES
 JUDICIAL DISTRICT NO. 16
 YEAR ENDING JUNE 30, 1974

| | PENDING JULY 1, 1973 | COMMENCED | TERMINATED | PENDING JULY 1 1974 | --PENDING IN MOS.-- | | |
|------------------------------|----------------------------|-----------|------------|---------------------------|---------------------|-------------|------------|
| | | | | | UP TO 12 | 12 TO 24 | OVER 24 |
| REG. CIVIL DOCKET | | | | | | | |
| AUTO NEG..... | 1 | 1 | 0 | 2 | 1 | 0 | 1 |
| OTHER TORT..... | 0 | 0 | 0 | 0 | 0 | 0 | 0 |
| 60-1507..... | 0 | 0 | 0 | 0 | 0 | 0 | 0 |
| FORECLOSURE..... | 1 | 1 | 0 | 2 | 1 | 0 | 1 |
| REAL PROPERTY..... | 2 | 2 | 1 | 3 | 2 | 0 | 1 |
| CONTRACTUAL..... | 2 | 5 | 2 | 5 | 4 | 1 | 0 |
| INJ., Q.W. & MANDAMUS | 0 | 0 | 0 | 0 | 0 | 0 | 0 |
| OTHER..... | 5 | 3 | 3 | 5 | 3 | 1 | 1 |
| TOTAL REG. CIVIL..... | 11 | 12 | 6 | 17 | 11 | 2 | 4 |
| DOMESTIC RELATIONS DOCKET | | | | | | | |
| DIVORCE..... | 5 | 8 | 8 | 5 | 3 | 2 | 0 |
| SEP. MAINT..... | 0 | 1 | 1 | 0 | 0 | 0 | 0 |
| ANNULMENT..... | 0 | 0 | 0 | 0 | 0 | 0 | 0 |
| RECIP-IN..... | 0 | 0 | 0 | 0 | 0 | 0 | 0 |
| RECIP-OUT..... | 0 | 0 | 0 | 0 | 0 | 0 | 0 |
| OTHER..... | 1 | 0 | 1 | 0 | 0 | 0 | 0 |
| TOTAL DOM. REL..... | 6 | 9 | 10 | 5 | 3 | 2 | 0 |
| CRIMINAL DOCKET | | | | | | | |
| FELONY | | | | | | | |
| CRIME AGAINST PERSON | 0 | 0 | 0 | 0 | 0 | 0 | 0 |
| CRIME AGAINST PROP.. | 0 | 0 | 0 | 0 | 0 | 0 | 0 |
| OTHER..... | 0 | 0 | 0 | 0 | 0 | 0 | 0 |
| MISDEMEANOR | | | | | | | |
| DWI..... | 0 | 0 | 0 | 0 | 0 | 0 | 0 |
| OTHER TRAFFIC..... | 0 | 0 | 0 | 0 | 0 | 0 | 0 |
| OTHER..... | 0 | 0 | 0 | 0 | 0 | 0 | 0 |
| APPEAL | | | | | | | |
| DWI..... | 0 | 2 | 1 | 1 | 1 | 0 | 0 |
| OTHER TRAFFIC..... | 0 | 2 | 1 | 1 | 1 | 0 | 0 |
| OTHER OFFENSES..... | 0 | 9 | 1 | 8 | 8 | 0 | 0 |
| TOTAL CRIMINAL..... | 0 | 13 | 3 | 10 | 10 | 0 | 0 |
| TOTAL, ALL CASES..... | 17 | 34 | 19 | 32 | 24 | 4 | 4 |

COUNTY MEADE

SUMMARY OF DISTRICT COURTS, BY COUNTIES
 JUDICIAL DISTRICT NO. 16
 YEAR ENDING JUNE 30, 1974

| | PENDING JULY 1, 1973 | COMMENCED | TERMINATED | PENDING JULY 1 1974 | --PENDING IN MOS.-- | | |
|----------------------------------|----------------------------|-----------|------------|---------------------------|---------------------|-------------|------------|
| | | | | | UP TO 12 | 12 TO 24 | OVER 24 |
| REG. CIVIL DOCKET | | | | | | | |
| AUTO NEG..... | 6 | 2 | 1 | 7 | 2 | 3 | 2 |
| OTHER TORT..... | 1 | 2 | 0 | 3 | 2 | 0 | 1 |
| 60-1507..... | 2 | 0 | 0 | 2 | 0 | 1 | 1 |
| FORECLOSURE..... | 3 | 1 | 1 | 3 | 1 | 1 | 1 |
| REAL PROPERTY..... | 5 | 9 | 4 | 10 | 8 | 1 | 1 |
| CONTRACTUAL..... | 11 | 9 | 6 | 14 | 8 | 5 | 1 |
| INJ., Q.W. & MANDAMUS | 1 | 1 | 1 | 1 | 1 | 0 | 0 |
| OTHER..... | 12 | 9 | 3 | 18 | 7 | 3 | 8 |
| TOTAL REG. CIVIL..... | 41 | 33 | 16 | 58 | 29 | 14 | 15 |
| DOMESTIC RELATIONS DOCKET | | | | | | | |
| DIVORCE..... | 7 | 9 | 9 | 7 | 7 | 0 | 0 |
| SEP. MAINT..... | 0 | 2 | 2 | 0 | 0 | 0 | 0 |
| ANNULMENT..... | 0 | 0 | 0 | 0 | 0 | 0 | 0 |
| RECIP-IN..... | 1 | 3 | 2 | 2 | 1 | 1 | 0 |
| RECIP-OUT..... | 0 | 0 | 0 | 0 | 0 | 0 | 0 |
| OTHER..... | 0 | 0 | 0 | 0 | 0 | 0 | 0 |
| TOTAL DOM. REL..... | 8 | 14 | 13 | 9 | 8 | 1 | 0 |
| CRIMINAL DOCKET | | | | | | | |
| FELONY | | | | | | | |
| CRIME AGAINST PERSON | 2 | 3 | 2 | 3 | 3 | 0 | 0 |
| CRIME AGAINST PROP.. | 3 | 0 | 3 | 0 | 0 | 0 | 0 |
| OTHER..... | 1 | 1 | 2 | 0 | 0 | 0 | 0 |
| MISDEMEANOR | | | | | | | |
| DWI..... | 0 | 0 | 0 | 0 | 0 | 0 | 0 |
| OTHER TRAFFIC..... | 0 | 0 | 0 | 0 | 0 | 0 | 0 |
| OTHER..... | 1 | 0 | 1 | 0 | 0 | 0 | 0 |
| APPEAL | | | | | | | |
| DWI..... | 0 | 0 | 0 | 0 | 0 | 0 | 0 |
| OTHER TRAFFIC..... | 0 | 0 | 0 | 0 | 0 | 0 | 0 |
| OTHER OFFENSES..... | 0 | 0 | 0 | 0 | 0 | 0 | 0 |
| TOTAL CRIMINAL..... | 7 | 4 | 8 | 3 | 3 | 0 | 0 |
| TOTAL, ALL CASES..... | 56 | 51 | 37 | 70 | 40 | 15 | 15 |

COUNTIES CHEYENNE
DECATUR
NORTON
OSBORNE

SUMMARY OF DISTRICT COURTS, BY DISTRICTS
JUDICIAL DISTRICT NO. 17
YEAR ENDING JUNE 30, 1974

PHILLIPS
RAWLINS
SMITH

PENDING COMMENCED TERMINATED PENDING --PENDING IN MOS.--
JULY 1, JULY 1 UP TO 12 TO OVER
1973 1974 12 24 24

REG. CIVIL DOCKET

| | | | | | | | |
|-----------------------|-----|-----|-----|-----|----|----|----|
| AUTO NEG..... | 20 | 8 | 14 | 14 | 4 | 4 | 6 |
| OTHER TORT..... | 3 | 3 | 0 | 6 | 3 | 1 | 2 |
| 60-1507..... | 0 | 0 | 0 | 0 | 0 | 0 | 0 |
| FORECLOSURE..... | 5 | 6 | 2 | 9 | 6 | 1 | 2 |
| REAL PROPERTY..... | 16 | 44 | 52 | 8 | 7 | 0 | 1 |
| CONTRACTUAL..... | 35 | 50 | 47 | 38 | 24 | 8 | 6 |
| INJ., Q.w. & MANDAMUS | 0 | 0 | 0 | 0 | 0 | 0 | 0 |
| OTHER..... | 22 | 27 | 22 | 27 | 19 | 3 | 5 |
| TOTAL REG. CIVIL..... | 101 | 138 | 137 | 102 | 63 | 17 | 22 |

DOMESTIC RELATIONS
DOCKET

| | | | | | | | |
|---------------------|----|-----|-----|----|----|---|---|
| DIVORCE..... | 44 | 153 | 130 | 67 | 55 | 3 | 9 |
| SEP. MAINT..... | 1 | 3 | 2 | 2 | 1 | 1 | 0 |
| ANNULMENT..... | 0 | 1 | 0 | 1 | 1 | 0 | 0 |
| RECIP-IN..... | 1 | 8 | 8 | 1 | 1 | 0 | 0 |
| RECIP-OUT..... | 0 | 3 | 3 | 2 | 2 | 0 | 0 |
| OTHER..... | 0 | 2 | 0 | 2 | 2 | 0 | 0 |
| TOTAL DOM. REL..... | 46 | 172 | 143 | 75 | 62 | 4 | 9 |

CRIMINAL DOCKET

| | | | | | | | |
|----------------------|---|----|----|---|---|---|---|
| FELONY | | | | | | | |
| CRIME AGAINST PERSON | 2 | 5 | 5 | 2 | 2 | 0 | 0 |
| CRIME AGAINST PROP.. | 5 | 28 | 24 | 9 | 8 | 0 | 1 |
| OTHER..... | 5 | 6 | 10 | 1 | 0 | 1 | 0 |

MISDEMEANOR

| | | | | | | | |
|--------------------|---|----|---|---|---|---|---|
| DWI..... | 2 | 2 | 2 | 2 | 2 | 0 | 0 |
| OTHER TRAFFIC..... | 0 | 2 | 2 | 0 | 0 | 0 | 0 |
| OTHER..... | 2 | 11 | 7 | 6 | 6 | 0 | 0 |

APPEAL

| | | | | | | | |
|---------------------|---|---|---|---|---|---|---|
| DWI..... | 0 | 1 | 1 | 0 | 0 | 0 | 0 |
| OTHER TRAFFIC..... | 0 | 3 | 3 | 0 | 0 | 0 | 0 |
| OTHER OFFENSES..... | 1 | 4 | 0 | 5 | 4 | 0 | 1 |

| | | | | | | | |
|---------------------|----|----|----|----|----|---|---|
| TOTAL CRIMINAL..... | 17 | 62 | 54 | 25 | 22 | 1 | 2 |
|---------------------|----|----|----|----|----|---|---|

| | | | | | | | |
|-----------------------|-----|-----|-----|-----|-----|----|----|
| TOTAL, ALL CASES..... | 164 | 372 | 334 | 202 | 147 | 22 | 33 |
|-----------------------|-----|-----|-----|-----|-----|----|----|

JUDICIAL DISTRICT NO. 17
DISPOSITION OF CIVIL CASES YEAR ENDING JUNE 30, 1974

| COUNTY | TOTAL TER- MINATED | DISMISSED | NOT CONTESTED | NUMBER | CONTESTED TRIALS | | ---TIME IN MOS.--- | | |
|----------|--------------------------|-----------|------------------|--------|------------------|------------|--------------------|------------|------------|
| | | | | | TO COURT | TO JURY | UP TO 6 | 6 TO 12 | OVER 12 |
| CHEYENNE | 23 | 13 | 10 | 0 | 0 | 0 | 0 | 0 | 0 |
| DECATUR | 30 | 17 | 13 | 0 | 0 | 0 | 0 | 0 | 0 |
| NORTON | 58 | 19 | 27 | 12 | 12 | 0 | 6 | 3 | 3 |
| OSBORNE | 54 | 10 | 15 | 29 | 29 | 0 | 25 | 2 | 2 |
| PHILLIPS | 40 | 14 | 19 | 7 | 6 | 1 | 2 | 3 | 2 |
| RAWLINS | 32 | 7 | 22 | 3 | 1 | 2 | 0 | 1 | 2 |
| SMITH | 43 | 8 | 19 | 16 | 16 | 0 | 14 | 2 | 0 |
| TOTAL | 280 | 88 | 125 | 67 | 64 | 3 | 47 | 11 | 9 |

DISPOSITION OF CRIMINAL CASES YEAR ENDING JUNE 30, 1974

| COUNTY | TOTAL TER- MINATED | DISMISSED* | GUILTY PLEA | NUMBER | CONTESTED TRIALS | | ---TIME IN MOS.--- | | |
|----------|--------------------------|------------|----------------|--------|------------------|------------|--------------------|------------|------------|
| | | | | | TO COURT | TO JURY | UP TO 6 | 6 TO 12 | OVER 12 |
| CHEYENNE | 2 | 2 | 0 | 0 | 0 | 0 | 0 | 0 | 0 |
| DECATUR | 2 | 0 | 2 | 0 | 0 | 0 | 0 | 0 | 0 |
| NORTON | 13 | 1 | 9 | 3 | 3 | 0 | 1 | 2 | 0 |
| OSBORNE | 7 | 5 | 0 | 2 | 2 | 0 | 2 | 0 | 0 |
| PHILLIPS | 9 | 2 | 5 | 2 | 1 | 1 | 2 | 0 | 0 |
| RAWLINS | 1 | 0 | 1 | 0 | 0 | 0 | 0 | 0 | 0 |
| SMITH | 20 | 5 | 9 | 6 | 0 | 6 | 6 | 0 | 0 |
| TOTAL | 54 | 15 | 26 | 13 | 6 | 7 | 11 | 2 | 0 |

* INCLUDES DISMISSALS OF CASES, APPEALS FROM LOWER COURTS AND OTHER UNCONTESTED TERMINATIONS

COUNTY CHEYENNE

SUMMARY OF DISTRICT COURTS, BY COUNTIES
 JUDICIAL DISTRICT NO. 17
 YEAR ENDING JUNE 30, 1974

| | PENDING JULY 1, 1973 | COMMENCED | TERMINATED | PENDING JULY 1 1974 | --PENDING IN MOS.-- | | |
|------------------------------|----------------------------|-----------|------------|---------------------------|---------------------|-------------|------------|
| | | | | | UP TO 12 | 12 TO 24 | OVER 24 |
| REG. CIVIL DOCKET | | | | | | | |
| AUTO NEG..... | 2 | 0 | 1 | 1 | 0 | 1 | 0 |
| OTHER TORT..... | 0 | 0 | 0 | 0 | 0 | 0 | 0 |
| 60-1507..... | 0 | 0 | 0 | 0 | 0 | 0 | 0 |
| FORECLOSURE..... | 0 | 0 | 0 | 0 | 0 | 0 | 0 |
| REAL PROPERTY..... | 2 | 0 | 2 | 0 | 0 | 0 | 0 |
| CONTRACTUAL..... | 8 | 4 | 4 | 8 | 4 | 3 | 1 |
| INJ., Q.W. & MANDAMUS | 0 | 0 | 0 | 0 | 0 | 0 | 0 |
| OTHER..... | 4 | 4 | 4 | 4 | 3 | 1 | 0 |
| TOTAL REG. CIVIL..... | 16 | 8 | 11 | 13 | 7 | 5 | 1 |
| DOMESTIC RELATIONS DOCKET | | | | | | | |
| DIVORCE..... | 5 | 12 | 11 | 6 | 4 | 1 | 1 |
| SEP. MAINT..... | 0 | 0 | 0 | 0 | 0 | 0 | 0 |
| ANNULMENT..... | 0 | 0 | 0 | 0 | 0 | 0 | 0 |
| RECIP-IN..... | 0 | 2 | 1 | 1 | 1 | 0 | 0 |
| RECIP-OUT..... | 0 | 0 | 0 | 0 | 0 | 0 | 0 |
| OTHER..... | 0 | 0 | 0 | 0 | 0 | 0 | 0 |
| TOTAL DOM. REL..... | 5 | 14 | 12 | 7 | 5 | 1 | 1 |
| CRIMINAL DOCKET | | | | | | | |
| FELONY | | | | | | | |
| CRIME AGAINST PERSON | 0 | 0 | 0 | 0 | 0 | 0 | 0 |
| CRIME AGAINST PROP.. | 1 | 0 | 0 | 1 | 0 | 0 | 1 |
| OTHER..... | 2 | 0 | 2 | 0 | 0 | 0 | 0 |
| MISDEMEANOR | | | | | | | |
| DWI..... | 0 | 0 | 0 | 0 | 0 | 0 | 0 |
| OTHER TRAFFIC..... | 0 | 0 | 0 | 0 | 0 | 0 | 0 |
| OTHER..... | 0 | 0 | 0 | 0 | 0 | 0 | 0 |
| APPEAL | | | | | | | |
| DWI..... | 0 | 0 | 0 | 0 | 0 | 0 | 0 |
| OTHER TRAFFIC..... | 0 | 0 | 0 | 0 | 0 | 0 | 0 |
| OTHER OFFENSES..... | 0 | 0 | 0 | 0 | 0 | 0 | 0 |
| TOTAL CRIMINAL..... | 3 | 0 | 2 | 1 | 0 | 0 | 1 |
| TOTAL, ALL CASES..... | 24 | 22 | 25 | 21 | 12 | 6 | 3 |

COUNTY DECATUR

SUMMARY OF DISTRICT COURTS, BY COUNTIES
 JUDICIAL DISTRICT NO. 17
 YEAR ENDING JUNE 30, 1974

| | PENDING JULY 1, 1973 | COMMENCED | TERMINATED | PENDING JULY 1 1974 | --PENDING IN MOS.-- UP TO 12 TO 24 OVER 24 | | |
|----------------------------------|----------------------------|-----------|------------|---------------------------|---|----------|----------|
| REG. CIVIL DOCKET | | | | | | | |
| AUTO NEG..... | 1 | 1 | 0 | 2 | 1 | 0 | 1 |
| OTHER TORT..... | 0 | 0 | 0 | 0 | 0 | 0 | 0 |
| 60-1507..... | 0 | 0 | 0 | 0 | 0 | 0 | 0 |
| FORECLOSURE..... | 3 | 1 | 0 | 4 | 1 | 1 | 2 |
| REAL PROPERTY..... | 0 | 4 | 3 | 1 | 1 | 0 | 0 |
| CONTRACTUAL..... | 3 | 10 | 6 | 7 | 6 | 0 | 1 |
| INJ., O.W. & MANDAMUS | 0 | 0 | 0 | 0 | 0 | 0 | 0 |
| OTHER..... | 7 | 9 | 3 | 13 | 7 | 2 | 4 |
| TOTAL REG. CIVIL..... | 14 | 25 | 12 | 27 | 16 | 3 | 8 |
| DOMESTIC RELATIONS DOCKET | | | | | | | |
| DIVORCE..... | 0 | 24 | 16 | 8 | 8 | 0 | 0 |
| SEP. MAINT..... | 0 | 1 | 1 | 0 | 0 | 0 | 0 |
| ANNULMENT..... | 0 | 0 | 0 | 0 | 0 | 0 | 0 |
| RECIP-IN..... | 0 | 1 | 1 | 0 | 0 | 0 | 0 |
| RECIP-OUT..... | 0 | 0 | 0 | 0 | 0 | 0 | 0 |
| OTHER..... | 0 | 0 | 0 | 0 | 0 | 0 | 0 |
| TOTAL DOM. REL..... | 0 | 26 | 18 | 8 | 8 | 0 | 0 |
| CRIMINAL DOCKET | | | | | | | |
| FELONY | | | | | | | |
| CRIME AGAINST PERSON | 0 | 1 | 1 | 0 | 0 | 0 | 0 |
| CRIME AGAINST PROP.. | 0 | 0 | 0 | 0 | 0 | 0 | 0 |
| OTHER..... | 0 | 0 | 0 | 0 | 0 | 0 | 0 |
| MISDEMEANOR | | | | | | | |
| DWI..... | 0 | 0 | 0 | 0 | 0 | 0 | 0 |
| OTHER TRAFFIC..... | 0 | 0 | 0 | 0 | 0 | 0 | 0 |
| OTHER..... | 0 | 5 | 1 | 4 | 4 | 0 | 0 |
| APPEAL | | | | | | | |
| DWI..... | 0 | 0 | 0 | 0 | 0 | 0 | 0 |
| OTHER TRAFFIC..... | 0 | 0 | 0 | 0 | 0 | 0 | 0 |
| OTHER OFFENSES..... | 0 | 0 | 0 | 0 | 0 | 0 | 0 |
| TOTAL CRIMINAL..... | 0 | 6 | 2 | 4 | 4 | 0 | 0 |
| TOTAL, ALL CASES..... | 14 | 57 | 32 | 39 | 28 | 3 | 8 |

COUNTY NORTON

SUMMARY OF DISTRICT COURTS, BY COUNTIES
 JUDICIAL DISTRICT NO. 17
 YEAR ENDING JUNE 30, 1974

| | PENDING JULY 1, 1973 | COMMENCED | TERMINATED | PENDING JULY 1 1974 | --PENDING IN MOS.-- UP TO 12 TO 24 OVER 24 | | |
|---------------------------|----------------------------|-----------|------------|---------------------------|---|---|---|
| REG. CIVIL DOCKET | | | | | | | |
| AUTO NEG..... | 3 | 3 | 4 | 2 | 1 | 0 | 1 |
| OTHER TORT..... | 2 | 2 | 0 | 4 | 2 | 1 | 1 |
| 60-1507..... | 0 | 0 | 0 | 0 | 0 | 0 | 0 |
| FORECLOSURE..... | 0 | 1 | 0 | 1 | 1 | 0 | 0 |
| REAL PROPERTY..... | 2 | 4 | 6 | 0 | 0 | 0 | 0 |
| CONTRACTUAL..... | 7 | 12 | 15 | 4 | 0 | 3 | 1 |
| INJ., Q.W. & MANDAMUS | 0 | 0 | 0 | 0 | 0 | 0 | 0 |
| OTHER..... | 4 | 3 | 4 | 3 | 2 | 0 | 1 |
| TOTAL REG. CIVIL..... | 18 | 25 | 29 | 14 | 6 | 4 | 4 |
| DOMESTIC RELATIONS DOCKET | | | | | | | |
| DIVORCE..... | 7 | 29 | 25 | 11 | 11 | 0 | 0 |
| SEP. MAINT..... | 0 | 1 | 1 | 0 | 0 | 0 | 0 |
| ANNULMENT..... | 0 | 0 | 0 | 0 | 0 | 0 | 0 |
| RECIP-IN..... | 0 | 1 | 1 | 0 | 0 | 0 | 0 |
| RECIP-OUT..... | 0 | 2 | 2 | 0 | 0 | 0 | 0 |
| OTHER..... | 0 | 1 | 0 | 1 | 1 | 0 | 0 |
| TOTAL DOM. REL..... | 7 | 34 | 29 | 12 | 12 | 0 | 0 |
| CRIMINAL DOCKET | | | | | | | |
| FELONY | | | | | | | |
| CRIME AGAINST PERSON | 1 | 4 | 3 | 2 | 2 | 0 | 0 |
| CRIME AGAINST PROP.. | 1 | 6 | 3 | 4 | 4 | 0 | 0 |
| OTHER..... | 2 | 1 | 3 | 0 | 0 | 0 | 0 |
| MISDEMEANOR | | | | | | | |
| DWI..... | 2 | 1 | 2 | 1 | 1 | 0 | 0 |
| OTHER TRAFFIC..... | 0 | 1 | 1 | 0 | 0 | 0 | 0 |
| OTHER..... | 0 | 3 | 1 | 2 | 2 | 0 | 0 |
| APPEAL | | | | | | | |
| DWI..... | 0 | 0 | 0 | 0 | 0 | 0 | 0 |
| OTHER TRAFFIC..... | 0 | 0 | 0 | 0 | 0 | 0 | 0 |
| OTHER OFFENSES..... | 0 | 4 | 0 | 4 | 4 | 0 | 0 |
| TOTAL CRIMINAL..... | 6 | 20 | 13 | 13 | 13 | 0 | 0 |
| TOTAL, ALL CASES..... | 31 | 79 | 71 | 39 | 31 | 4 | 4 |

COUNTY OSBORNE

SUMMARY OF DISTRICT COURTS, BY COUNTIES
 JUDICIAL DISTRICT NO. 17
 YEAR ENDING JUNE 30, 1974

| | PENDING JULY 1, 1973 | COMMENCED | TERMINATED | PENDING JULY 1 1974 | --PENDING IN MOS.-- | | |
|------------------------------|----------------------------|-----------|------------|---------------------------|---------------------|-------------|------------|
| | | | | | UP TO 12 | 12 TO 24 | OVER 24 |
| REG. CIVIL DOCKET | | | | | | | |
| AUTO NEG..... | 2 | 1 | 2 | 1 | 0 | 1 | 0 |
| OTHER TORT..... | 1 | 0 | 0 | 1 | 0 | 0 | 1 |
| 60-1507..... | 0 | 0 | 0 | 0 | 0 | 0 | 0 |
| FORECLOSURE..... | 0 | 3 | 0 | 3 | 3 | 0 | 0 |
| REAL PROPERTY..... | 3 | 16 | 17 | 2 | 2 | 0 | 0 |
| CONTRACTUAL..... | 10 | 5 | 9 | 6 | 4 | 1 | 1 |
| INJ., Q.W. & MANDAMUS | 0 | 0 | 0 | 0 | 0 | 0 | 0 |
| OTHER..... | 1 | 2 | 2 | 1 | 1 | 0 | 0 |
| TOTAL REG. CIVIL..... | 17 | 27 | 30 | 14 | 10 | 2 | 2 |
| DOMESTIC RELATIONS DOCKET | | | | | | | |
| DIVORCE..... | 2 | 23 | 23 | 2 | 2 | 0 | 0 |
| SEP. MAINT..... | 0 | 0 | 0 | 0 | 0 | 0 | 0 |
| ANNULMENT..... | 0 | 0 | 0 | 0 | 0 | 0 | 0 |
| RECIP-IN..... | 1 | 0 | 1 | 0 | 0 | 0 | 0 |
| RECIP-OUT..... | 0 | 0 | 0 | 0 | 0 | 0 | 0 |
| OTHER..... | 0 | 0 | 0 | 0 | 0 | 0 | 0 |
| TOTAL DOM. REL..... | 3 | 23 | 24 | 2 | 2 | 0 | 0 |
| CRIMINAL DOCKET | | | | | | | |
| FELONY | | | | | | | |
| CRIME AGAINST PERSON | 0 | 0 | 0 | 0 | 0 | 0 | 0 |
| CRIME AGAINST PROP.. | 2 | 2 | 4 | 0 | 0 | 0 | 0 |
| OTHER..... | 1 | 0 | 0 | 1 | 0 | 1 | 0 |
| MISDEMEANOR | | | | | | | |
| DWI..... | 0 | 0 | 0 | 0 | 0 | 0 | 0 |
| OTHER TRAFFIC..... | 0 | 1 | 1 | 0 | 0 | 0 | 0 |
| OTHER..... | 0 | 1 | 1 | 0 | 0 | 0 | 0 |
| APPEAL | | | | | | | |
| DWI..... | 0 | 0 | 0 | 0 | 0 | 0 | 0 |
| OTHER TRAFFIC..... | 0 | 1 | 1 | 0 | 0 | 0 | 0 |
| OTHER OFFENSES..... | 0 | 0 | 0 | 0 | 0 | 0 | 0 |
| TOTAL CRIMINAL..... | 3 | 5 | 7 | 1 | 0 | 1 | 0 |
| TOTAL, ALL CASES..... | 23 | 55 | 61 | 17 | 12 | 3 | 2 |

COUNTY PHILLIPS

SUMMARY OF DISTRICT COURTS, BY COUNTIES
JUDICIAL DISTRICT NO. 17
YEAR ENDING JUNE 30, 1974

| | PENDING JULY 1, 1973 | COMMENCED | TERMINATED | PENDING JULY 1 1974 | --PENDING IN MOS.-- | | |
|------------------------------|----------------------------|-----------|------------|---------------------------|---------------------|-------------|------------|
| | | | | | UP TO 12 | 12 TO 24 | OVER 24 |
| REG. CIVIL DOCKET | | | | | | | |
| AUTO NEG..... | 3 | 3 | 2 | 4 | 2 | 0 | 2 |
| OTHER TORT..... | 0 | 1 | 0 | 1 | 1 | 0 | 0 |
| 60-1507..... | 0 | 0 | 0 | 0 | 0 | 0 | 0 |
| FORECLOSURE..... | 0 | 0 | 0 | 0 | 0 | 0 | 0 |
| REAL PROPERTY..... | 6 | 12 | 14 | 4 | 3 | 0 | 1 |
| CONTRACTUAL..... | 3 | 6 | 4 | 5 | 3 | 1 | 1 |
| INJ., Q.w. & MANDAMUS | 0 | 0 | 0 | 0 | 0 | 0 | 0 |
| OTHER..... | 2 | 3 | 2 | 3 | 3 | 0 | 0 |
| TOTAL REG. CIVIL..... | 14 | 25 | 22 | 17 | 12 | 1 | 4 |
| DOMESTIC RELATIONS DOCKET | | | | | | | |
| DIVORCE..... | 16 | 21 | 15 | 22 | 12 | 2 | 8 |
| SFP. MAINT..... | 0 | 0 | 0 | 0 | 0 | 0 | 0 |
| ANNULMENT..... | 0 | 0 | 0 | 0 | 0 | 0 | 0 |
| RECIP-IN..... | 0 | 3 | 3 | 0 | 0 | 0 | 0 |
| RECIP-OUT..... | 0 | 1 | 0 | 1 | 1 | 0 | 0 |
| OTHER..... | 0 | 1 | 0 | 1 | 1 | 0 | 0 |
| TOTAL DOM. REL..... | 16 | 26 | 18 | 24 | 14 | 2 | 8 |
| CRIMINAL DOCKET | | | | | | | |
| FELONY | | | | | | | |
| CRIME AGAINST PERSON | 1 | 0 | 1 | 0 | 0 | 0 | 0 |
| CRIME AGAINST PROP.. | 1 | 5 | 6 | 0 | 0 | 0 | 0 |
| OTHER..... | 0 | 0 | 0 | 0 | 0 | 0 | 0 |
| MISDEMEANOR | | | | | | | |
| DWI..... | 0 | 0 | 0 | 0 | 0 | 0 | 0 |
| OTHER TRAFFIC..... | 0 | 0 | 0 | 0 | 0 | 0 | 0 |
| OTHER..... | 0 | 0 | 0 | 0 | 0 | 0 | 0 |
| APPEAL | | | | | | | |
| DWI..... | 0 | 1 | 1 | 0 | 0 | 0 | 0 |
| OTHER TRAFFIC..... | 0 | 1 | 1 | 0 | 0 | 0 | 0 |
| OTHER OFFENSES..... | 1 | 0 | 0 | 1 | 0 | 0 | 1 |
| TOTAL CRIMINAL..... | 3 | 7 | 9 | 1 | 0 | 0 | 1 |
| TOTAL, ALL CASES..... | 33 | 58 | 49 | 42 | 26 | 3 | 13 |

COUNTY RAWLINS

SUMMARY OF DISTRICT COURTS, BY COUNTIES
 JUDICIAL DISTRICT NO. 17
 YEAR ENDING JUNE 30, 1974

| | PENDING JULY 1, 1973 | COMMENCED | TERMINATED | PENDING JULY 1 1974 | --PENDING IN MOS.-- | | |
|---------------------------|----------------------------|-----------|------------|---------------------------|---------------------|-------------|------------|
| | | | | | UP TO 12 | 12 TO 24 | OVER 24 |
| REG. CIVIL DOCKET | | | | | | | |
| AUTO NEG..... | 6 | 0 | 4 | 2 | 0 | 1 | 1 |
| OTHER TORT..... | 0 | 0 | 0 | 0 | 0 | 0 | 0 |
| 60-1507..... | 0 | 0 | 0 | 0 | 0 | 0 | 0 |
| FORECLOSURE..... | 1 | 0 | 1 | 0 | 0 | 0 | 0 |
| REAL PROPERTY..... | 3 | 0 | 3 | 0 | 0 | 0 | 0 |
| CONTRACTUAL..... | 2 | 6 | 4 | 4 | 3 | 0 | 1 |
| INJ., Q.W. & MANDAMUS | 0 | 0 | 0 | 0 | 0 | 0 | 0 |
| OTHER..... | 2 | 2 | 3 | 1 | 1 | 0 | 0 |
| TOTAL REG. CIVIL..... | 14 | 8 | 15 | 7 | 4 | 1 | 2 |
| DOMESTIC RELATIONS DOCKET | | | | | | | |
| DIVORCE..... | 5 | 18 | 16 | 7 | 7 | 0 | 0 |
| SEP. MAINT..... | 1 | 1 | 0 | 2 | 1 | 1 | 0 |
| ANNULMENT..... | 0 | 1 | 0 | 1 | 1 | 0 | 0 |
| RECIP-IN..... | 0 | 0 | 0 | 0 | 0 | 0 | 0 |
| RECIP-OUT..... | 0 | 1 | 1 | 0 | 0 | 0 | 0 |
| OTHER..... | 0 | 0 | 0 | 0 | 0 | 0 | 0 |
| TOTAL DOM. REL..... | 6 | 21 | 17 | 10 | 9 | 1 | 0 |
| CRIMINAL DOCKET | | | | | | | |
| FELONY | | | | | | | |
| CRIME AGAINST PERSON | 0 | 0 | 0 | 0 | 0 | 0 | 0 |
| CRIME AGAINST PROP.. | 0 | 2 | 1 | 1 | 1 | 0 | 0 |
| OTHER..... | 0 | 0 | 0 | 0 | 0 | 0 | 0 |
| MISDEMEANOR | | | | | | | |
| DWI..... | 0 | 0 | 0 | 0 | 0 | 0 | 0 |
| OTHER TRAFFIC..... | 0 | 0 | 0 | 0 | 0 | 0 | 0 |
| OTHER..... | 0 | 0 | 0 | 0 | 0 | 0 | 0 |
| APPEAL | | | | | | | |
| DWI..... | 0 | 0 | 0 | 0 | 0 | 0 | 0 |
| OTHER TRAFFIC..... | 0 | 0 | 0 | 0 | 0 | 0 | 0 |
| OTHER OFFENSES..... | 0 | 0 | 0 | 0 | 0 | 0 | 0 |
| TOTAL CRIMINAL..... | 0 | 2 | 1 | 1 | 1 | 0 | 0 |
| TOTAL, ALL CASES..... | 20 | 31 | 33 | 18 | 14 | 2 | 2 |

COUNTY SMITH

SUMMARY OF DISTRICT COURTS, BY COUNTIES
 JUDICIAL DISTRICT NO. 17
 YEAR ENDING JUNE 30, 1974

| | PENDING JULY 1, 1973 | COMMENCED | TERMINATED | PENDING JULY 1 1974 | --PENDING IN MOS.-- | | |
|------------------------------|----------------------------|-----------|------------|---------------------------|---------------------|-------------|------------|
| | | | | | UP TO 12 | 12 TO 24 | OVER 24 |
| REG. CIVIL DOCKET | | | | | | | |
| AUTO NEG..... | 3 | 0 | 1 | 2 | 0 | 1 | 1 |
| OTHER TORT..... | 0 | 0 | 0 | 0 | 0 | 0 | 0 |
| 60-1507..... | 0 | 0 | 0 | 0 | 0 | 0 | 0 |
| FORECLOSURE..... | 1 | 1 | 1 | 1 | 1 | 0 | 0 |
| REAL PROPERTY..... | 0 | 8 | 7 | 1 | 1 | 0 | 0 |
| CONTRACTUAL..... | 2 | 7 | 5 | 4 | 4 | 0 | 0 |
| INJ., Q.W. & MANDAMUS | 0 | 0 | 0 | 0 | 0 | 0 | 0 |
| OTHER..... | 2 | 4 | 4 | 2 | 2 | 0 | 0 |
| TOTAL REG. CIVIL..... | 8 | 20 | 18 | 10 | 8 | 1 | 1 |
| DOMESTIC RELATIONS DOCKET | | | | | | | |
| DIVORCE..... | 9 | 26 | 24 | 11 | 11 | 0 | 0 |
| SEP. MAINT..... | 0 | 0 | 0 | 0 | 0 | 0 | 0 |
| ANNULMENT..... | 0 | 0 | 0 | 0 | 0 | 0 | 0 |
| RECIP-IN..... | 0 | 1 | 1 | 0 | 0 | 0 | 0 |
| RECIP-OUT..... | 0 | 1 | 0 | 1 | 1 | 0 | 0 |
| OTHER..... | 0 | 0 | 0 | 0 | 0 | 0 | 0 |
| TOTAL DOM. REL..... | 9 | 28 | 25 | 12 | 12 | 0 | 0 |
| CRIMINAL DOCKET | | | | | | | |
| FELONY | | | | | | | |
| CRIME AGAINST PERSON | 0 | 0 | 0 | 0 | 0 | 0 | 0 |
| CRIME AGAINST PROP.. | 0 | 13 | 10 | 3 | 3 | 0 | 0 |
| OTHER..... | 0 | 5 | 5 | 0 | 0 | 0 | 0 |
| MISDEMEANOR | | | | | | | |
| DWI..... | 0 | 1 | 0 | 1 | 1 | 0 | 0 |
| OTHER TRAFFIC..... | 0 | 0 | 0 | 0 | 0 | 0 | 0 |
| OTHER..... | 2 | 2 | 4 | 0 | 0 | 0 | 0 |
| APPEAL | | | | | | | |
| DWI..... | 0 | 0 | 0 | 0 | 0 | 0 | 0 |
| OTHER TRAFFIC..... | 0 | 1 | 1 | 0 | 0 | 0 | 0 |
| OTHER OFFENSES..... | 0 | 0 | 0 | 0 | 0 | 0 | 0 |
| TOTAL CRIMINAL..... | 2 | 22 | 20 | 4 | 4 | 0 | 0 |
| TOTAL, ALL CASES..... | 19 | 70 | 63 | 26 | 24 | 1 | 1 |

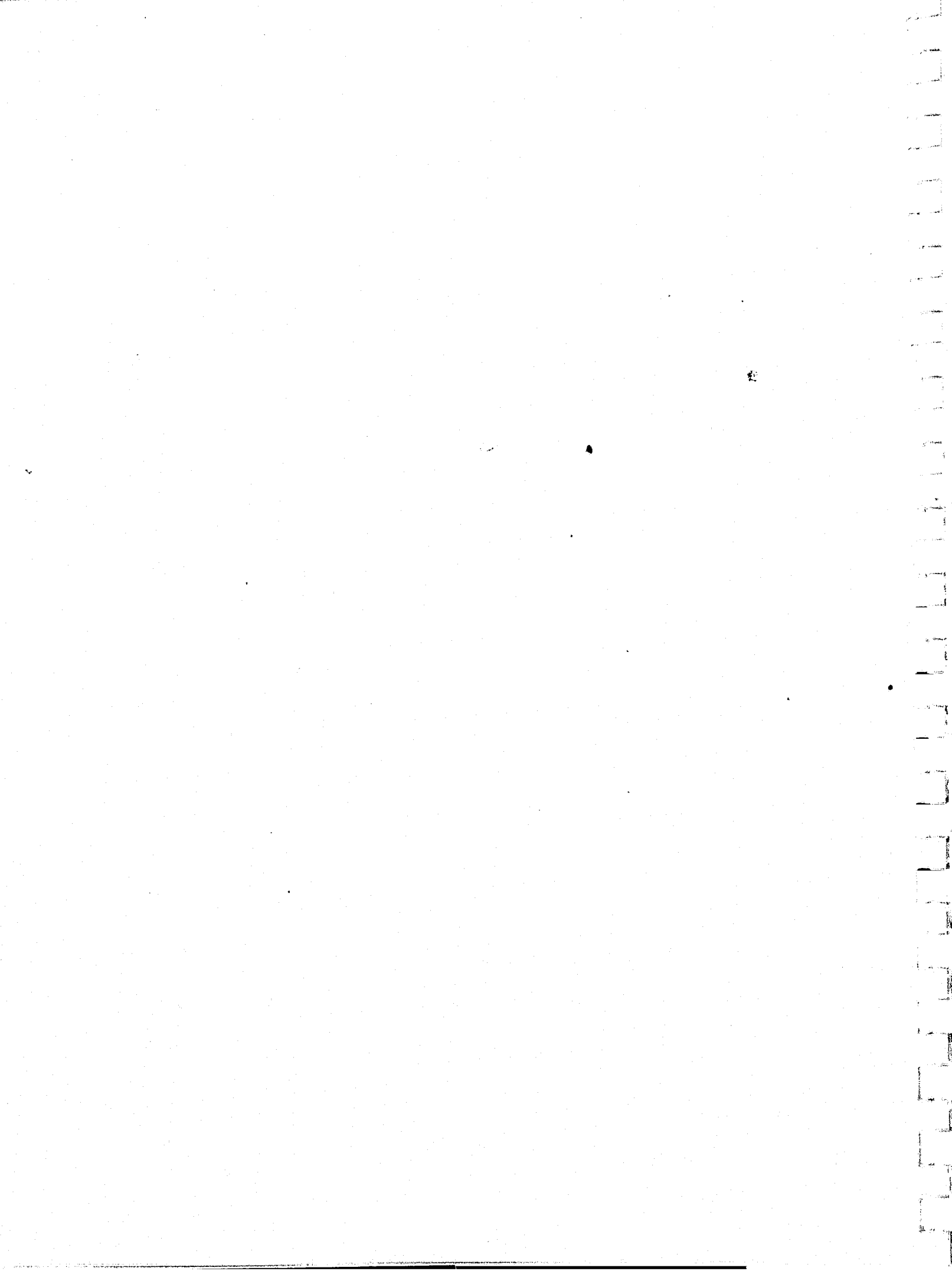

COUNTY SEDGWICK

SUMMARY OF DISTRICT COURTS, BY COUNTIES
 JUDICIAL DISTRICT NO. 18
 YEAR ENDING JUNE 30, 1974

| | PENDING JULY 1, 1973 | COMMENCED | TERMINATED | PENDING JULY 1 1974 | --PENDING IN MOS.-- | | |
|------------------------------|----------------------------|-----------|------------|---------------------------|---------------------|-------------|------------|
| | | | | | UP TO 12 | 12 TO 24 | OVER 24 |
| REG. CIVIL DOCKET | | | | | | | |
| AUTO NEG..... | 87 | 72 | 110 | 49 | 47 | 2 | 0 |
| OTHER TORT..... | 327 | 568 | 521 | 374 | 323 | 44 | 7 |
| 60-1507..... | 11 | 14 | 11 | 14 | 10 | 3 | 1 |
| FORECLOSURE..... | 59 | 231 | 225 | 65 | 61 | 4 | 0 |
| REAL PROPERTY..... | 53 | 72 | 105 | 20 | 18 | 1 | 1 |
| CONTRACTUAL..... | 386 | 1303 | 1207 | 482 | 450 | 30 | 2 |
| INJ., Q.W. & MANDAMUS | 33 | 58 | 75 | 16 | 15 | 1 | 0 |
| OTHER..... | 75 | 311 | 259 | 127 | 126 | 1 | 0 |
| TOTAL REG. CIVIL..... | 1031 | 2629 | 2513 | 1147 | 1050 | 86 | 11 |
| DOMESTIC RELATIONS DOCKET | | | | | | | |
| DIVORCE..... | 1268 | 3375 | 3189 | 1454 | 1440 | 13 | 1 |
| SEP. MAINT..... | 97 | 131 | 148 | 80 | 78 | 2 | 0 |
| ANNULMENT..... | 10 | 40 | 33 | 17 | 17 | 0 | 0 |
| RECIP-IN..... | 0 | 152 | 150 | 2 | 2 | 0 | 0 |
| RECIP-OUT..... | 52 | 160 | 178 | 34 | 34 | 0 | 0 |
| OTHER..... | 34 | 170 | 162 | 42 | 41 | 1 | 0 |
| TOTAL DOM. REL..... | 1461 | 4028 | 3860 | 1629 | 1612 | 16 | 1 |
| CRIMINAL DOCKET | | | | | | | |
| FELONY | | | | | | | |
| CRIME AGAINST PERSON | 52 | 225 | 211 | 66 | 65 | 1 | 0 |
| CRIME AGAINST PROP.. | 124 | 592 | 558 | 158 | 158 | 0 | 0 |
| OTHER..... | 94 | 249 | 289 | 54 | 53 | 1 | 0 |
| MISDEMEANOR | | | | | | | |
| DWI..... | 1 | 13 | 9 | 5 | 5 | 0 | 0 |
| OTHER TRAFFIC..... | 9 | 27 | 22 | 14 | 13 | 1 | 0 |
| OTHER..... | 8 | 18 | 20 | 6 | 6 | 0 | 0 |
| APPEAL | | | | | | | |
| DWI..... | 3 | 9 | 9 | 3 | 3 | 0 | 0 |
| OTHER TRAFFIC..... | 9 | 31 | 35 | 5 | 5 | 0 | 0 |
| OTHER OFFENSES..... | 14 | 29 | 36 | 7 | 6 | 1 | 0 |
| TOTAL CRIMINAL..... | 314 | 1193 | 1189 | 318 | 314 | 4 | 0 |
| TOTAL, ALL CASES..... | 2806 | 7850 | 7562 | 3094 | 2976 | 106 | 12 |

JUDICIAL DISTRICT NO. 18
DISPOSITION OF CIVIL CASES YEAR ENDING JUNE 30, 1974

| COUNTY | TOTAL TER- MINATED | DISMISSED | NOT CONTESTED | NUMBER | CONTESTED TRIALS | | | ---TIME IN MOS.--- | | |
|----------|--------------------------|-----------|------------------|--------|------------------|------------|------|--------------------|------------|------------|
| | | | | | TO COURT | TO JURY | 83 | UP TO 6 | 6 TO 12 | OVER 12 |
| SEDGWICK | 6373 | 2190 | 2631 | 1552 | 1469 | 83 | 1002 | 420 | 130 | |

| | | | | | | | | | |
|--------|------|------|------|------|------|----|------|-----|-----|
| TOTALS | 6373 | 2190 | 2631 | 1552 | 1469 | 83 | 1002 | 420 | 130 |
|--------|------|------|------|------|------|----|------|-----|-----|

DISPOSITION OF CRIMINAL CASES YEAR ENDING JUNE 30, 1974

| COUNTY | TOTAL TER- MINATED | DISMISSED* | GUILTY PLEA | NUMBER | CONTESTED TRIALS | | | ---TIME IN MOS.--- | | |
|----------|--------------------------|------------|----------------|--------|------------------|------------|-----|--------------------|------------|------------|
| | | | | | TO COURT | TO JURY | 83 | UP TO 6 | 6 TO 12 | OVER 12 |
| SEDGWICK | 1189 | 164 | 745 | 280 | 109 | 171 | 244 | 29 | 7 | |

| | | | | | | | | | |
|--------|------|-----|-----|-----|-----|-----|-----|----|---|
| TOTALS | 1189 | 164 | 745 | 280 | 109 | 171 | 244 | 29 | 7 |
|--------|------|-----|-----|-----|-----|-----|-----|----|---|

* INCLUDES DISMISSALS OF CASES, APPEALS FROM LOWER COURTS AND OTHER UNCONTESTED TERMINATIONS

COUNTIES BARBER
COWLEY
HARPER
KINGMAN

SUMMARY OF DISTRICT COURTS, BY DISTRICTS
JUDICIAL DISTRICT NO. 19
YEAR ENDING JUNE 30, 1974

| | PRATT SUMNER | PENDING JULY 1, 1973 | COMMENCED | TERMINATED | PENDING JULY 1 1974 | --PENDING IN MOS.-- UP TO 12 TO 24 OVER | | |
|------------------------------|-----------------|----------------------------|-----------|------------|---------------------------|--|----|----|
| REG. CIVIL DOCKET | | | | | | | | |
| AUTO NEG..... | | 31 | 28 | 31 | 28 | 17 | 11 | 0 |
| OTHER TORT..... | | 36 | 20 | 33 | 23 | 16 | 4 | 3 |
| 60-1507..... | | 1 | 1 | 0 | 2 | 1 | 1 | 0 |
| FORECLOSURE..... | | 15 | 23 | 25 | 13 | 9 | 0 | 4 |
| REAL PROPERTY..... | | 35 | 67 | 62 | 40 | 29 | 2 | 9 |
| CONTRACTUAL..... | | 87 | 121 | 126 | 82 | 46 | 21 | 15 |
| INJ., Q.W. & MANDAMUS | | 5 | 7 | 6 | 6 | 5 | 0 | 1 |
| OTHER..... | | 41 | 53 | 49 | 45 | 30 | 11 | 4 |
| TOTAL REG. CIVIL..... | | 251 | 320 | 332 | 239 | 153 | 50 | 36 |
| DOMESTIC RELATIONS DOCKET | | | | | | | | |
| DIVORCE..... | | 222 | 557 | 562 | 217 | 208 | 9 | 0 |
| SEP. MAINT..... | | 16 | 22 | 26 | 12 | 10 | 1 | 1 |
| ANNULMENT..... | | 0 | 2 | 1 | 1 | 1 | 0 | 0 |
| RECIP-IN..... | | 10 | 25 | 23 | 12 | 10 | 2 | 0 |
| RECIP-OUT..... | | 3 | 26 | 20 | 9 | 6 | 3 | 0 |
| OTHER..... | | 7 | 4 | 8 | 3 | 1 | 2 | 0 |
| TOTAL DOM. REL..... | | 258 | 636 | 640 | 254 | 236 | 17 | 1 |
| CRIMINAL DOCKET | | | | | | | | |
| FELONY | | | | | | | | |
| CRIME AGAINST PERSON | | 4 | 17 | 16 | 5 | 5 | 0 | 0 |
| CRIME AGAINST PROP.. | | 28 | 111 | 115 | 24 | 19 | 1 | 4 |
| OTHER..... | | 7 | 12 | 14 | 5 | 5 | 0 | 0 |
| MISDEMEANOR | | | | | | | | |
| DWI..... | | 0 | 1 | 0 | 1 | 1 | 0 | 0 |
| OTHER TRAFFIC..... | | 0 | 1 | 0 | 1 | 1 | 0 | 0 |
| OTHER..... | | 1 | 6 | 6 | 1 | 1 | 0 | 0 |
| APPEAL | | | | | | | | |
| DWI..... | | 2 | 5 | 6 | 1 | 0 | 1 | 0 |
| OTHER TRAFFIC..... | | 6 | 3 | 8 | 1 | 1 | 0 | 0 |
| OTHER OFFENSES..... | | 4 | 3 | 6 | 1 | 0 | 1 | 0 |
| TOTAL CRIMINAL..... | | 52 | 159 | 171 | 40 | 33 | 3 | 4 |
| TOTAL, ALL CASFS..... | | 561 | 1115 | 1143 | 533 | 422 | 70 | 41 |

JUDICIAL DISTRICT NO. 19
DISPOSITION OF CIVIL CASES YEAR ENDING JUNE 30, 1974

| COUNTY | TOTAL TER- MINATED | DISMISSED | NOT CONTESTED | NUMBER | CONTESTED TRIALS | | ---TIME IN MOS.--- | | |
|---------|--------------------------|-----------|------------------|--------|------------------|------------|--------------------|------------|------------|
| | | | | | TO COURT | TO JURY | UP TO 6 | 6 TO 12 | OVER 12 |
| BARBER | 81 | 33 | 41 | 7 | 4 | 3 | 5 | 0 | 2 |
| COWLEY | 465 | 143 | 175 | 147 | 145 | 2 | 92 | 25 | 30 |
| HARPER | 65 | 15 | 31 | 19 | 19 | 0 | 14 | 3 | 2 |
| KINGMAN | 87 | 23 | 41 | 23 | 21 | 2 | 19 | 0 | 4 |
| PRATT | 80 | 26 | 24 | 30 | 27 | 3 | 21 | 5 | 4 |
| SUMNER | 194 | 53 | 115 | 26 | 26 | 0 | 22 | 2 | 2 |
| TOTALS | 972 | 293 | 427 | 252 | 242 | 10 | 173 | 35 | 44 |

DISPOSITION OF CRIMINAL CASES YEAR ENDING JUNE 30, 1974

| COUNTY | TOTAL TER- MINATED | DISMISSED* | GUILTY PLEA | NUMBER | CONTESTED TRIALS | | ---TIME IN MOS.--- | | |
|---------|--------------------------|------------|----------------|--------|------------------|------------|--------------------|------------|------------|
| | | | | | TO COURT | TO JURY | UP TO 6 | 6 TO 12 | OVER 12 |
| BARBER | 10 | 4 | 5 | 1 | 1 | 0 | 1 | 0 | 0 |
| COWLEY | 79 | 14 | 60 | 5 | 0 | 5 | 5 | 0 | 0 |
| HARPER | 2 | 2 | 0 | 0 | 0 | 0 | 0 | 0 | 0 |
| KINGMAN | 20 | 9 | 8 | 3 | 2 | 1 | 2 | 1 | 0 |
| PRATT | 37 | 8 | 27 | 2 | 2 | 0 | 2 | 0 | 0 |
| SUMNER | 23 | 6 | 15 | 2 | 2 | 0 | 0 | 1 | 1 |
| TOTALS | 171 | 43 | 115 | 13 | 7 | 6 | 10 | 2 | 1 |

* INCLUDES DISMISSALS OF CASES, APPEALS FROM LOWER COURTS AND OTHER UNCONTESTED TERMINATIONS

COUNTY BARBER

SUMMARY OF DISTRICT COURTS, BY COUNTIES
 JUDICIAL DISTRICT NO. 19
 YEAR ENDING JUNE 30, 1974

| | PENDING JULY 1, 1973 | COMMENCED | TERMINATED | PENDING JULY 1 1974 | --PENDING IN MOS.-- | | |
|------------------------------|----------------------------|-----------|------------|---------------------------|---------------------|-------------|------------|
| | | | | | UP TO 12 | 12 TO 24 | OVER 24 |
| REG. CIVIL DOCKET | | | | | | | |
| AUTO NEG..... | 3 | 3 | 4 | 2 | 1 | 1 | 0 |
| OTHER TORT..... | 4 | 2 | 5 | 1 | 1 | 0 | 0 |
| 60-1507..... | 1 | 0 | 0 | 1 | 0 | 1 | 0 |
| FORECLOSURE..... | 1 | 2 | 1 | 2 | 1 | 0 | 1 |
| REAL PROPERTY..... | 2 | 7 | 6 | 3 | 3 | 0 | 0 |
| CONTRACTUAL..... | 9 | 9 | 13 | 5 | 1 | 1 | 3 |
| INJ., O.W. & MANDAMUS | 1 | 1 | 0 | 2 | 1 | 0 | 1 |
| OTHER..... | 1 | 7 | 5 | 3 | 3 | 0 | 0 |
| TOTAL REG. CIVIL..... | 22 | 31 | 34 | 19 | 11 | 3 | 5 |
| DOMESTIC RELATIONS DOCKET | | | | | | | |
| DIVORCE..... | 17 | 41 | 43 | 15 | 13 | 2 | 0 |
| SEP. MAINT..... | 1 | 2 | 2 | 1 | 1 | 0 | 0 |
| ANNULMENT..... | 0 | 0 | 0 | 0 | 0 | 0 | 0 |
| RECIP-IN..... | 0 | 1 | 1 | 0 | 0 | 0 | 0 |
| RECIP-OUT..... | 0 | 0 | 0 | 0 | 0 | 0 | 0 |
| OTHER..... | 0 | 1 | 1 | 0 | 0 | 0 | 0 |
| TOTAL DOM. REL..... | 18 | 45 | 47 | 16 | 14 | 2 | 0 |
| CRIMINAL DOCKET | | | | | | | |
| FELONY | | | | | | | |
| CRIME AGAINST PERSON | 0 | 1 | 0 | 1 | 1 | 0 | 0 |
| CRIME AGAINST PROP.. | 0 | 13 | 8 | 5 | 5 | 0 | 0 |
| OTHER..... | 1 | 0 | 1 | 0 | 0 | 0 | 0 |
| MISDEMEANOR | | | | | | | |
| DWI..... | 0 | 0 | 0 | 0 | 0 | 0 | 0 |
| OTHER TRAFFIC..... | 0 | 0 | 0 | 0 | 0 | 0 | 0 |
| OTHER..... | 0 | 0 | 0 | 0 | 0 | 0 | 0 |
| APPEAL | | | | | | | |
| DWI..... | 0 | 0 | 0 | 0 | 0 | 0 | 0 |
| OTHER TRAFFIC..... | 0 | 0 | 0 | 0 | 0 | 0 | 0 |
| OTHER OFFENSES..... | 0 | 1 | 1 | 0 | 0 | 0 | 0 |
| TOTAL CRIMINAL..... | 1 | 15 | 10 | 6 | 6 | 0 | 0 |
| TOTAL, ALL CASES..... | 41 | 91 | 91 | 41 | 31 | 5 | 5 |

COUNTY COWLEY

SUMMARY OF DISTRICT COURTS, BY COUNTIES
 JUDICIAL DISTRICT NO. 19
 YEAR ENDING JUNE 30, 1974

| | PENDING JULY 1, 1973 | COMMENCED | TERMINATED | PENDING JULY 1 1974 | --PENDING IN MOS.-- | | |
|--------------------------------------|----------------------------|-----------|------------|---------------------------|---------------------|-------------|------------|
| | | | | | UP TO 12 | 12 TO 24 | OVER 24 |
| REG. CIVIL DOCKET | | | | | | | |
| AUTO NEG..... | 11 | 13 | 14 | 10 | 8 | 2 | 0 |
| OTHER TORT..... | 19 | 6 | 18 | 7 | 3 | 2 | 2 |
| 60-1507..... | 0 | 0 | 0 | 0 | 0 | 0 | 0 |
| FORECLOSURE..... | 5 | 9 | 12 | 2 | 2 | 0 | 0 |
| REAL PROPERTY..... | 17 | 26 | 25 | 18 | 11 | 0 | 7 |
| CONTRACTUAL..... | 30 | 40 | 47 | 23 | 11 | 10 | 2 |
| INJ., Q.W. & MANDAMUS | 2 | 3 | 4 | 1 | 1 | 0 | 0 |
| OTHER..... | 11 | 7 | 16 | 2 | 0 | 2 | 0 |
| TOTAL REG. CIVIL..... | 95 | 104 | 136 | 63 | 36 | 16 | 11 |
| DOMESTIC RELATIONS DOCKET | | | | | | | |
| DIVORCE..... | 108 | 253 | 278 | 83 | 81 | 2 | 0 |
| SEP. MAINT..... | 7 | 7 | 13 | 1 | 1 | 0 | 0 |
| ANNULMENT..... | 0 | 2 | 1 | 1 | 1 | 0 | 0 |
| RECIP-IN..... | 6 | 10 | 14 | 2 | 2 | 0 | 0 |
| RECIP-OUT..... | 1 | 17 | 17 | 1 | 0 | 1 | 0 |
| OTHER..... | 6 | 2 | 6 | 2 | 0 | 2 | 0 |
| TOTAL DOM. REL..... | 128 | 291 | 329 | 90 | 85 | 5 | 0 |
| CRIMINAL DOCKET | | | | | | | |
| FELONY | | | | | | | |
| CRIME AGAINST PERSON | 1 | 11 | 9 | 3 | 3 | 0 | 0 |
| CRIME AGAINST PROP.. | 12 | 64 | 66 | 10 | 10 | 0 | 0 |
| OTHER..... | 1 | 3 | 3 | 1 | 1 | 0 | 0 |
| MISDEMEANOR | | | | | | | |
| DWI..... | 0 | 0 | 0 | 0 | 0 | 0 | 0 |
| OTHER TRAFFIC..... | 0 | 0 | 0 | 0 | 0 | 0 | 0 |
| OTHER..... | 0 | 0 | 0 | 0 | 0 | 0 | 0 |
| APPEAL | | | | | | | |
| DWI..... | 0 | 1 | 1 | 0 | 0 | 0 | 0 |
| OTHER TRAFFIC..... | 0 | 0 | 0 | 0 | 0 | 0 | 0 |
| OTHER OFFENSES..... | 0 | 0 | 0 | 0 | 0 | 0 | 0 |
| TOTAL CRIMINAL..... | 14 | 79 | 79 | 14 | 14 | 0 | 0 |
| TOTAL, ALL CASES..... | 237 | 474 | 544 | 167 | 135 | 21 | 11 |

COUNTY HARPER

SUMMARY OF DISTRICT COURTS, BY COUNTIES
 JUDICIAL DISTRICT NO. 19
 YEAR ENDING JUNE 30, 1974

| | PENDING JULY 1, 1973 | COMMENCED | TERMINATED | PENDING JULY 1 1974 | --PENDING IN MOS.-- | | |
|------------------------------|----------------------------|-----------|------------|---------------------------|---------------------|-------------|------------|
| | | | | | UP TO 12 | 12 TO 24 | OVER 24 |
| REG. CIVIL DOCKET | | | | | | | |
| AUTO NEG..... | 2 | 0 | 1 | 1 | 0 | 1 | 0 |
| OTHER TORT..... | 2 | 4 | 1 | 5 | 4 | 0 | 1 |
| 60-1507..... | 0 | 0 | 0 | 0 | 0 | 0 | 0 |
| FORECLOSURE..... | 1 | 1 | 1 | 1 | 0 | 0 | 1 |
| REAL PROPERTY..... | 2 | 5 | 5 | 2 | 1 | 1 | 0 |
| CONTRACTUAL..... | 7 | 15 | 15 | 7 | 5 | 1 | 1 |
| INJ., Q.W. & MANDAMUS | 0 | 0 | 0 | 0 | 0 | 0 | 0 |
| OTHER..... | 8 | 8 | 9 | 7 | 2 | 4 | 1 |
| TOTAL REG. CIVIL..... | 22 | 33 | 32 | 23 | 12 | 7 | 4 |
| DOMESTIC RELATIONS DOCKET | | | | | | | |
| DIVORCE..... | 13 | 27 | 31 | 9 | 8 | 1 | 0 |
| SEP. MAINT..... | 0 | 1 | 0 | 1 | 1 | 0 | 0 |
| ANNULMENT..... | 0 | 0 | 0 | 0 | 0 | 0 | 0 |
| RECIP-IN..... | 1 | 3 | 2 | 2 | 2 | 0 | 0 |
| RECIP-OUT..... | 0 | 0 | 0 | 0 | 0 | 0 | 0 |
| OTHER..... | 0 | 0 | 0 | 0 | 0 | 0 | 0 |
| TOTAL DOM. REL..... | 14 | 31 | 33 | 12 | 11 | 1 | 0 |
| CRIMINAL DOCKET | | | | | | | |
| FELONY | | | | | | | |
| CRIME AGAINST PERSON | 0 | 0 | 0 | 0 | 0 | 0 | 0 |
| CRIME AGAINST PROP.. | 0 | 0 | 0 | 0 | 0 | 0 | 0 |
| OTHER..... | 1 | 2 | 1 | 2 | 2 | 0 | 0 |
| MISDEMEANOR | | | | | | | |
| DWI..... | 0 | 0 | 0 | 0 | 0 | 0 | 0 |
| OTHER TRAFFIC..... | 0 | 0 | 0 | 0 | 0 | 0 | 0 |
| OTHER..... | 0 | 0 | 0 | 0 | 0 | 0 | 0 |
| APPEAL | | | | | | | |
| DWI..... | 0 | 0 | 0 | 0 | 0 | 0 | 0 |
| OTHER TRAFFIC..... | 0 | 1 | 1 | 0 | 0 | 0 | 0 |
| OTHER OFFENSES..... | 0 | 0 | 0 | 0 | 0 | 0 | 0 |
| TOTAL CRIMINAL..... | 1 | 3 | 2 | 2 | 2 | 0 | 0 |
| TOTAL, ALL CASES..... | 37 | 67 | 67 | 37 | 25 | 8 | 4 |

COUNTY KINGMAN

SUMMARY OF DISTRICT COURTS, BY COUNTIES
 JUDICIAL DISTRICT NO. 19
 YEAR ENDING JUNE 30, 1974

| | PENDING JULY 1, 1973 | COMMENCED | TERMINATED | PENDING JULY 1 1974 | --PENDING IN MOS.-- UP TO 12 TO OVER | | |
|----------------------------------|----------------------------|-----------|------------|---------------------------|---|----|----|
| | | | | | 12 | 24 | 24 |
| REG. CIVIL DOCKET | | | | | | | |
| AUTO NEG..... | 9 | 2 | 4 | 7 | 1 | 6 | 0 |
| OTHER TORT..... | 7 | 1 | 6 | 2 | 1 | 1 | 0 |
| NO-1507..... | 0 | 0 | 0 | 0 | 0 | 0 | 0 |
| FIDECLOSURE..... | 1 | 2 | 3 | 0 | 0 | 0 | 0 |
| REAL PROPERTY..... | 2 | 4 | 4 | 2 | 1 | 1 | 0 |
| CONTRACTUAL..... | 8 | 17 | 13 | 12 | 7 | 3 | 2 |
| INJ., Q.w. & MANDAMUS | 0 | 1 | 0 | 1 | 1 | 0 | 0 |
| OTHER..... | 5 | 8 | 4 | 9 | 6 | 2 | 1 |
| TOTAL REG. CIVIL..... | 32 | 35 | 34 | 33 | 17 | 13 | 3 |
| DOMESTIC RELATIONS DOCKET | | | | | | | |
| DIVORCE..... | 21 | 41 | 48 | 14 | 12 | 2 | 0 |
| SUP. MAINT..... | 0 | 4 | 2 | 2 | 2 | 0 | 0 |
| ANNULMENT..... | 0 | 0 | 0 | 0 | 0 | 0 | 0 |
| RECIP-IN..... | 2 | 1 | 2 | 1 | 0 | 1 | 0 |
| RECIP-OUT..... | 0 | 1 | 1 | 0 | 0 | 0 | 0 |
| OTHER..... | 0 | 0 | 0 | 0 | 0 | 0 | 0 |
| TOTAL DOM. REL..... | 23 | 47 | 53 | 17 | 14 | 3 | 0 |
| CRIMINAL DOCKET | | | | | | | |
| FELONY | | | | | | | |
| CRIME AGAINST PERSON | 0 | 0 | 0 | 0 | 0 | 0 | 0 |
| CRIME AGAINST PROP.. | 3 | 7 | 8 | 2 | 0 | 0 | 2 |
| OTHER..... | 2 | 1 | 3 | 0 | 0 | 0 | 0 |
| MISDEMEANOR | | | | | | | |
| DWI..... | 0 | 0 | 0 | 0 | 0 | 0 | 0 |
| OTHER TRAFFIC..... | 0 | 0 | 0 | 0 | 0 | 0 | 0 |
| OTHER..... | 1 | 2 | 3 | 0 | 0 | 0 | 0 |
| APPEAL | | | | | | | |
| DWI..... | 1 | 1 | 1 | 1 | 0 | 1 | 0 |
| OTHER TRAFFIC..... | 5 | 1 | 5 | 1 | 1 | 0 | 0 |
| OTHER OFFENSES..... | 0 | 0 | 0 | 0 | 0 | 0 | 0 |
| TOTAL CRIMINAL..... | 12 | 12 | 20 | 4 | 1 | 1 | 2 |
| TOTAL, ALL CASES..... | 67 | 94 | 107 | 54 | 32 | 17 | 5 |

COUNTY PRAIRIE

SUMMARY OF DISTRICT COURTS, BY COUNTIES
 JUDICIAL DISTRICT NO. 19
 YEAR ENDING JUNE 30, 1974

| | PENDING JULY 1, 1973 | COMMENCED | TERMINATED | PENDING JULY 1 1974 | --PENDING IN MDS.-- UP TO 12 TO 24 OVER 24 | | |
|------------------------------|----------------------------|-----------|------------|---------------------------|---|---|---|
| REG. CIVIL DOCKET | | | | | | | |
| AUTO NEG..... | 1 | 9 | 4 | 6 | 6 | 0 | 0 |
| OTHER TORT..... | 2 | 2 | 1 | 3 | 2 | 1 | 0 |
| 60-1507..... | 0 | 0 | 0 | 0 | 0 | 0 | 0 |
| FORECLOSURE..... | 1 | 3 | 2 | 2 | 2 | 0 | 0 |
| REAL PROPERTY..... | 2 | 2 | 3 | 1 | 1 | 0 | 0 |
| CONTRACTUAL..... | 14 | 18 | 17 | 15 | 10 | 2 | 3 |
| INJ., D.W. & MANDAMUS | 1 | 1 | 1 | 1 | 1 | 0 | 0 |
| OTHER..... | 5 | 6 | 4 | 7 | 5 | 2 | 0 |
| TOTAL REG. CIVIL..... | 26 | 41 | 32 | 35 | 27 | 5 | 3 |
| DOMESTIC RELATIONS DOCKET | | | | | | | |
| DIVORCE..... | 21 | 52 | 43 | 30 | 29 | 1 | 0 |
| SFP. MAINT..... | 4 | 0 | 3 | 1 | 0 | 0 | 1 |
| ANNULMENT..... | 0 | 0 | 0 | 0 | 0 | 0 | 0 |
| RECIP-IN..... | 0 | 0 | 0 | 0 | 0 | 0 | 0 |
| RECIP-OUT..... | 0 | 2 | 2 | 0 | 0 | 0 | 0 |
| OTHER..... | 0 | 0 | 0 | 0 | 0 | 0 | 0 |
| TOTAL DOM. REL..... | 25 | 54 | 48 | 31 | 29 | 1 | 1 |
| CRIMINAL DOCKET | | | | | | | |
| FELONY | | | | | | | |
| CRIME AGAINST PERSON | 2 | 3 | 5 | 0 | 0 | 0 | 0 |
| CRIME AGAINST PROP.. | 7 | 24 | 24 | 7 | 4 | 1 | 2 |
| OTHER..... | 0 | 3 | 3 | 0 | 0 | 0 | 0 |
| MISDEMEANOR | | | | | | | |
| DWI..... | 0 | 0 | 0 | 0 | 0 | 0 | 0 |
| OTHER TRAFFIC..... | 0 | 0 | 0 | 0 | 0 | 0 | 0 |
| OTHER..... | 0 | 1 | 1 | 0 | 0 | 0 | 0 |
| APPEAL | | | | | | | |
| DWI..... | 0 | 1 | 1 | 0 | 0 | 0 | 0 |
| OTHER TRAFFIC..... | 0 | 1 | 1 | 0 | 0 | 0 | 0 |
| OTHER OFFENSES..... | 1 | 1 | 2 | 0 | 0 | 0 | 0 |
| TOTAL CRIMINAL..... | 10 | 34 | 37 | 7 | 4 | 1 | 2 |
| TOTAL, ALL CASES..... | 61 | 129 | 117 | 73 | 60 | 7 | 6 |

COUNTY SUMNER

SUMMARY OF DISTRICT COURTS, BY COUNTIES
 JUDICIAL DISTRICT NO. 19
 YEAR ENDING JUNE 30, 1974

| | PENDING JULY 1, 1973 | COMMENCED | TERMINATED | PENDING JULY 1 1974 | --PENDING IN MOS.-- UP TO 12 TO 24 OVER 24 | | |
|----------------------------------|----------------------------|------------|------------|---------------------------|---|-----------|-----------|
| REG. CIVIL DOCKET | | | | | | | |
| AUTO NEG..... | 5 | 1 | 4 | 2 | 1 | 1 | 0 |
| OTHER TORT..... | 2 | 5 | 2 | 5 | 5 | 0 | 0 |
| 60-1507..... | 0 | 1 | 0 | 1 | 1 | 0 | 0 |
| FORECLOSURE..... | 6 | 6 | 6 | 6 | 4 | 0 | 2 |
| REAL PROPERTY..... | 10 | 23 | 19 | 14 | 12 | 0 | 2 |
| CONTRACTUAL..... | 19 | 22 | 21 | 20 | 12 | 4 | 4 |
| INJ., Q.W. & MANDAMUS | 1 | 1 | 1 | 1 | 1 | 0 | 0 |
| OTHER..... | 11 | 17 | 11 | 17 | 14 | 1 | 2 |
| TOTAL REG. CIVIL..... | 54 | 76 | 64 | 66 | 50 | 6 | 10 |
| DOMESTIC RELATIONS DOCKET | | | | | | | |
| DIVORCE..... | 42 | 143 | 119 | 66 | 65 | 1 | 0 |
| SEP. MAINT..... | 4 | 8 | 6 | 6 | 5 | 1 | 0 |
| ANNULMENT..... | 0 | 0 | 0 | 0 | 0 | 0 | 0 |
| RECIP-IN..... | 1 | 10 | 4 | 7 | 6 | 1 | 0 |
| RECIP-OUT..... | 2 | 6 | 0 | 8 | 6 | 2 | 0 |
| OTHER..... | 1 | 1 | 1 | 1 | 1 | 0 | 0 |
| TOTAL DOM. REL..... | 50 | 168 | 130 | 88 | 83 | 5 | 0 |
| CRIMINAL DOCKET | | | | | | | |
| FELONY | | | | | | | |
| CRIME AGAINST PERSON | 1 | 2 | 2 | 1 | 1 | 0 | 0 |
| CRIME AGAINST PROP.. | 6 | 3 | 9 | 0 | 0 | 0 | 0 |
| OTHER..... | 2 | 3 | 3 | 2 | 2 | 0 | 0 |
| MISDEMEANOR | | | | | | | |
| DWI..... | 0 | 1 | 0 | 1 | 1 | 0 | 0 |
| OTHER TRAFFIC..... | 0 | 1 | 0 | 1 | 1 | 0 | 0 |
| OTHLR..... | 0 | 3 | 2 | 1 | 1 | 0 | 0 |
| APPEAL | | | | | | | |
| DWI..... | 1 | 2 | 3 | 0 | 0 | 0 | 0 |
| OTHER TRAFFIC..... | 1 | 0 | 1 | 0 | 0 | 0 | 0 |
| OTHER OFFENSES..... | 3 | 1 | 3 | 1 | 0 | 1 | 0 |
| TOTAL CRIMINAL..... | 14 | 16 | 23 | 7 | 6 | 1 | 0 |
| TOTAL, ALL CASES..... | 118 | 260 | 217 | 161 | 139 | 12 | 10 |

COUNTIES BARTON
ELLSWORTH
RICE
RUSSELL

SUMMARY OF DISTRICT COURTS, BY DISTRICTS
JUDICIAL DISTRICT NO. 20
YEAR ENDING JUNE 30, 1974

STAFFORD

| | PENDING JULY 1, 1973 | COMMENCED | TERMINATED | PENDING JULY 1 1974 | --PENDING IN MOS.-- UP TO 12 TO OVER 12 24 24 | | |
|------------------------------|----------------------------|-----------|------------|---------------------------|---|----|----|
| REG. CIVIL DOCKET | | | | | | | |
| AUTO NEG..... | 52 | 36 | 49 | 39 | 21 | 12 | 6 |
| OTHER TORT..... | 23 | 15 | 13 | 25 | 13 | 5 | 7 |
| 60-1507..... | 0 | 0 | 0 | 0 | 0 | 0 | 0 |
| FORECLOSURE..... | 13 | 17 | 14 | 16 | 9 | 2 | 5 |
| REAL PROPERTY..... | 20 | 44 | 48 | 16 | 14 | 2 | 0 |
| CONTRACTUAL..... | 121 | 253 | 223 | 151 | 107 | 34 | 10 |
| INJ., Q.W. & MANDAMUS | 2 | 10 | 7 | 5 | 3 | 1 | 1 |
| OTHER..... | 34 | 56 | 47 | 43 | 28 | 10 | 5 |
| TOTAL REG. CIVIL..... | 265 | 431 | 401 | 295 | 195 | 66 | 34 |
| DOMESTIC RELATIONS DOCKET | | | | | | | |
| DIVORCE..... | 120 | 375 | 379 | 116 | 109 | 7 | 0 |
| SEP. MAINT..... | 9 | 11 | 14 | 6 | 5 | 1 | 0 |
| ANNULMENT..... | 0 | 2 | 0 | 2 | 2 | 0 | 0 |
| RECIP-IN..... | 6 | 16 | 13 | 9 | 7 | 2 | 0 |
| RECIP-OUT..... | 2 | 5 | 5 | 2 | 1 | 1 | 0 |
| OTHER..... | 0 | 4 | 2 | 2 | 2 | 0 | 0 |
| TOTAL DOM. REL..... | 137 | 413 | 413 | 137 | 126 | 11 | 0 |
| CRIMINAL DOCKET | | | | | | | |
| FELONY | | | | | | | |
| CRIME AGAINST PERSON | 4 | 30 | 22 | 12 | 11 | 1 | 0 |
| CRIME AGAINST PROP.. | 21 | 76 | 74 | 23 | 21 | 0 | 2 |
| OTHER..... | 0 | 9 | 8 | 1 | 1 | 0 | 0 |
| MISDEMEANOR | | | | | | | |
| DWI..... | 0 | 4 | 2 | 2 | 2 | 0 | 0 |
| OTHER TRAFFIC..... | 2 | 4 | 4 | 2 | 2 | 0 | 0 |
| OTHER..... | 0 | 7 | 3 | 4 | 4 | 0 | 0 |
| APPEAL | | | | | | | |
| DWI..... | 4 | 3 | 6 | 1 | 1 | 0 | 0 |
| OTHER TRAFFIC..... | 6 | 21 | 16 | 11 | 11 | 0 | 0 |
| OTHER OFFENSES..... | 7 | 5 | 10 | 2 | 1 | 1 | 0 |
| TOTAL CRIMINAL..... | 44 | 159 | 145 | 58 | 54 | 2 | 2 |
| TOTAL, ALL CASES..... | 446 | 1003 | 959 | 490 | 375 | 79 | 36 |

JUDICIAL DISTRICT NO. 20
DISPOSITION OF CIVIL CASES YEAR ENDING JUNE 30, 1974

| COUNTY | TOTAL TER- MINATED | DISMISSED | NOT CONTESTED | TOTAL NUMBER | CONTESTED TRIALS | | | | |
|-----------|--------------------------|-----------|------------------|-----------------|------------------|------------|--------------------|------------|------------|
| | | | | | TO COURT | TO JURY | ---TIME IN MOS.--- | | |
| | | | | | | | UP TO 6 | 6 TO 12 | OVER 12 |
| BARTON | 480 | 154 | 159 | 167 | 162 | 5 | 103 | 37 | 27 |
| ELLSWORTH | 75 | 27 | 44 | 4 | 4 | 0 | 2 | 0 | 2 |
| RICE | 94 | 30 | 32 | 32 | 29 | 3 | 25 | 2 | 5 |
| RUSSELL | 105 | 38 | 39 | 28 | 26 | 2 | 15 | 6 | 7 |
| STAFFORD | 60 | 22 | 14 | 24 | 24 | 0 | 22 | 0 | 2 |

| | | | | | | | | | |
|--------|-----|-----|-----|-----|-----|----|-----|----|----|
| TOTALS | 814 | 271 | 288 | 255 | 245 | 10 | 167 | 45 | 43 |
|--------|-----|-----|-----|-----|-----|----|-----|----|----|

DISPOSITION OF CRIMINAL CASES YEAR ENDING JUNE 30, 1974

| COUNTY | TOTAL TER- MINATED | DISMISSED* | GUILTY PLEA | TOTAL NUMBER | CONTESTED TRIALS | | | | |
|-----------|--------------------------|------------|----------------|-----------------|------------------|------------|--------------------|------------|------------|
| | | | | | TO COURT | TO JURY | ---TIME IN MOS.--- | | |
| | | | | | | | UP TO 6 | 6 TO 12 | OVER 12 |
| BARTON | 79 | 24 | 47 | 8 | 6 | 2 | 7 | 1 | 0 |
| ELLSWORTH | 7 | 4 | 2 | 1 | 0 | 1 | 1 | 0 | 0 |
| RICE | 24 | 10 | 12 | 2 | 0 | 2 | 2 | 0 | 0 |
| RUSSELL | 30 | 9 | 20 | 1 | 0 | 1 | 1 | 0 | 0 |
| STAFFORD | 5 | 2 | 2 | 1 | 1 | 0 | 1 | 0 | 0 |

| | | | | | | | | | |
|--------|-----|----|----|----|---|---|----|---|---|
| TOTALS | 145 | 49 | 83 | 13 | 7 | 6 | 12 | 1 | 0 |
|--------|-----|----|----|----|---|---|----|---|---|

* INCLUDES DISMISSALS OF CASES, APPEALS FROM LOWER COURTS AND OTHER UNCONTESTED TERMINATIONS

COUNTY BARION

SUMMARY OF DISTRICT COURTS, BY COUNTIES
 JUDICIAL DISTRICT NO. 20
 YEAR ENDING JUNE 30, 1974

| | PENDING JULY 1, 1973 | COMMENCED | TERMINATED | PENDING JULY 1 1974 | --PENDING IN MOS.-- | | |
|------------------------------|----------------------------|-----------|------------|---------------------------|---------------------|-------------|------------|
| | | | | | UP TO 12 | 12 TO 24 | OVER 24 |
| REG. CIVIL DOCKET | | | | | | | |
| AUTO NEG..... | 35 | 27 | 32 | 30 | 15 | 9 | 6 |
| OTHER TORT..... | 17 | 10 | 7 | 20 | 8 | 5 | 7 |
| 60-1507..... | 0 | 0 | 0 | 0 | 0 | 0 | 0 |
| FORECLOSURE..... | 6 | 10 | 6 | 10 | 5 | 0 | 5 |
| REAL PROPERTY..... | 6 | 10 | 13 | 3 | 2 | 1 | 0 |
| CONTRACTUAL..... | 88 | 162 | 140 | 110 | 73 | 27 | 10 |
| INJ., Q.W. & MANDAMUS | 2 | 5 | 4 | 3 | 1 | 1 | 1 |
| OTHER..... | 22 | 36 | 32 | 26 | 17 | 7 | 2 |
| TOTAL REG. CIVIL..... | 176 | 260 | 234 | 202 | 121 | 50 | 31 |
| DOMESTIC RELATIONS DOCKET | | | | | | | |
| DIVORCE..... | 85 | 225 | 227 | 83 | 77 | 6 | 0 |
| SEP. MAINT..... | 7 | 9 | 10 | 6 | 5 | 1 | 0 |
| ANNULMENT..... | 0 | 2 | 0 | 2 | 2 | 0 | 0 |
| RECIP-IN..... | 5 | 10 | 8 | 7 | 5 | 2 | 0 |
| RECIP-OUT..... | 0 | 1 | 0 | 1 | 1 | 0 | 0 |
| OTHER..... | 0 | 1 | 1 | 0 | 0 | 0 | 0 |
| TOTAL DOM. REL..... | 97 | 248 | 246 | 99 | 90 | 9 | 0 |
| CRIMINAL DOCKET | | | | | | | |
| FELONY | | | | | | | |
| CRIME AGAINST PERSON | 0 | 17 | 9 | 8 | 8 | 0 | 0 |
| CRIME AGAINST PROP.. | 15 | 42 | 43 | 14 | 12 | 0 | 2 |
| OTHER..... | 0 | 1 | 1 | 0 | 0 | 0 | 0 |
| MISDEMEANOR | | | | | | | |
| DWI..... | 0 | 4 | 2 | 2 | 2 | 0 | 0 |
| OTHER TRAFFIC..... | 1 | 3 | 2 | 2 | 2 | 0 | 0 |
| OTHER..... | 0 | 4 | 3 | 1 | 1 | 0 | 0 |
| APPEAL | | | | | | | |
| DWI..... | 2 | 2 | 4 | 0 | 0 | 0 | 0 |
| OTHER TRAFFIC..... | 5 | 16 | 11 | 10 | 10 | 0 | 0 |
| OTHER OFFENSES..... | 3 | 3 | 4 | 2 | 1 | 1 | 0 |
| TOTAL CRIMINAL..... | 26 | 92 | 79 | 39 | 36 | 1 | 2 |
| TOTAL, ALL CASES..... | 299 | 600 | 559 | 340 | 247 | 60 | 33 |

COUNTY FLLSWORTH

SUMMARY OF DISTRICT COURTS, BY COUNTIES
 JUDICIAL DISTRICT NO. 20
 YEAR ENDING JUNE 30, 1974

| | PENDING JULY 1, 1973 | COMMENCED | TERMINATED | PENDING JULY 1 1974 | --PENDING IN MOS.-- | | |
|------------------------------|----------------------------|-----------|------------|---------------------------|---------------------|-------------|------------|
| | | | | | UP TO 12 | 12 TO 24 | OVER 24 |
| REG. CIVIL DOCKET | | | | | | | |
| AUTO NEG..... | 1 | 3 | 1 | 3 | 3 | 0 | 0 |
| OTHER TORT..... | 4 | 1 | 4 | 1 | 1 | 0 | 0 |
| 60-1507..... | 0 | 0 | 0 | 0 | 0 | 0 | 0 |
| FURECLOSURE..... | 1 | 0 | 1 | 0 | 0 | 0 | 0 |
| REAL PROPERTY..... | 3 | 6 | 9 | 0 | 0 | 0 | 0 |
| CONTRACTUAL..... | 14 | 28 | 25 | 17 | 12 | 5 | 0 |
| INJ., Q.W. & MANDAMUS | 0 | 0 | 0 | 0 | 0 | 0 | 0 |
| OTHER..... | 0 | 5 | 3 | 2 | 2 | 0 | 0 |
| TOTAL REG. CIVIL..... | 23 | 43 | 43 | 23 | 18 | 5 | 0 |
| DOMESTIC RELATIONS DOCKET | | | | | | | |
| DIVORCE..... | 10 | 22 | 30 | 2 | 2 | 0 | 0 |
| SEP. MAINT..... | 0 | 0 | 0 | 0 | 0 | 0 | 0 |
| ANNULMENT..... | 0 | 0 | 0 | 0 | 0 | 0 | 0 |
| RECIP-IN..... | 0 | 1 | 0 | 1 | 1 | 0 | 0 |
| RECIP-OUT..... | 1 | 2 | 2 | 1 | 0 | 1 | 0 |
| OTHER..... | 0 | 0 | 0 | 0 | 0 | 0 | 0 |
| TOTAL DOM. REL..... | 11 | 25 | 32 | 4 | 3 | 1 | 0 |
| CRIMINAL DOCKET | | | | | | | |
| FELONY | | | | | | | |
| CRIME AGAINST PERSON | 0 | 4 | 4 | 0 | 0 | 0 | 0 |
| CRIME AGAINST PROP.. | 0 | 0 | 0 | 0 | 0 | 0 | 0 |
| OTHER..... | 0 | 0 | 0 | 0 | 0 | 0 | 0 |
| MISDEMEANOR | | | | | | | |
| DWI..... | 0 | 0 | 0 | 0 | 0 | 0 | 0 |
| OTHER TRAFFIC..... | 1 | 0 | 1 | 0 | 0 | 0 | 0 |
| OTHER..... | 0 | 0 | 0 | 0 | 0 | 0 | 0 |
| APPEAL | | | | | | | |
| DWI..... | 0 | 0 | 0 | 0 | 0 | 0 | 0 |
| OTHER TRAFFIC..... | 0 | 3 | 2 | 1 | 1 | 0 | 0 |
| OTHER OFFENSES..... | 0 | 0 | 0 | 0 | 0 | 0 | 0 |
| TOTAL CRIMINAL..... | 1 | 7 | 7 | 1 | 1 | 0 | 0 |
| TOTAL, ALL CASES..... | 35 | 75 | 82 | 28 | 22 | 6 | 0 |

COUNTY RICE

SUMMARY OF DISTRICT COURTS, BY COUNTIES
 JUDICIAL DISTRICT NO. 20
 YEAR ENDING JUNE 30, 1974

| | PENDING JULY 1, 1973 | COMMENCED | TERMINATED | PENDING JULY 1 1974 | --PENDING IN MOS.-- UP TO 12 TO 24 OVER 24 | | |
|------------------------------|----------------------------|-----------|------------|---------------------------|---|---|---|
| REG. CIVIL DOCKET | | | | | | | |
| AUTO NEG..... | 8 | 3 | 8 | 3 | 1 | 2 | 0 |
| OTHER TORT..... | 1 | 1 | 1 | 1 | 1 | 0 | 0 |
| 60-1507..... | 0 | 0 | 0 | 0 | 0 | 0 | 0 |
| FORECLOSURE..... | 1 | 1 | 2 | 0 | 0 | 0 | 0 |
| REAL PROPERTY..... | 4 | 5 | 6 | 3 | 2 | 1 | 0 |
| CONTRACTUAL..... | 2 | 16 | 13 | 5 | 5 | 0 | 0 |
| INJ., Q.W. & MANDAMUS | 0 | 1 | 1 | 0 | 0 | 0 | 0 |
| OTHER..... | 8 | 10 | 7 | 11 | 6 | 2 | 3 |
| TOTAL REG. CIVIL..... | 24 | 37 | 38 | 23 | 15 | 5 | 3 |
| DOMESTIC RELATIONS DOCKET | | | | | | | |
| DIVORCE..... | 12 | 53 | 52 | 13 | 13 | 0 | 0 |
| SEP. MAINT..... | 2 | 0 | 2 | 0 | 0 | 0 | 0 |
| ANNULMENT..... | 0 | 0 | 0 | 0 | 0 | 0 | 0 |
| RECIP-IN..... | 0 | 2 | 1 | 1 | 1 | 0 | 0 |
| RECIP-OUT..... | 0 | 1 | 1 | 0 | 0 | 0 | 0 |
| OTHER..... | 0 | 1 | 0 | 1 | 1 | 0 | 0 |
| TOTAL DOM. REL..... | 14 | 57 | 56 | 15 | 15 | 0 | 0 |
| CRIMINAL DOCKET | | | | | | | |
| FELONY | | | | | | | |
| CRIME AGAINST PERSON | 2 | 2 | 2 | 2 | 1 | 1 | 0 |
| CRIME AGAINST PROP.. | 0 | 19 | 14 | 5 | 5 | 0 | 0 |
| OTHER..... | 0 | 2 | 2 | 0 | 0 | 0 | 0 |
| MISDEMEANOR | | | | | | | |
| DWI..... | 0 | 0 | 0 | 0 | 0 | 0 | 0 |
| OTHER TRAFFIC..... | 0 | 0 | 0 | 0 | 0 | 0 | 0 |
| OTHER..... | 0 | 3 | 0 | 3 | 3 | 0 | 0 |
| APPEAL | | | | | | | |
| DWI..... | 2 | 1 | 2 | 1 | 1 | 0 | 0 |
| OTHER TRAFFIC..... | 0 | 0 | 0 | 0 | 0 | 0 | 0 |
| OTHER OFFENSES..... | 3 | 1 | 4 | 0 | 0 | 0 | 0 |
| TOTAL CRIMINAL..... | 7 | 28 | 24 | 11 | 10 | 1 | 0 |
| TOTAL, ALL CASES..... | 45 | 122 | 118 | 49 | 40 | 6 | 3 |

COUNTY RUSSELL

SUMMARY OF DISTRICT COURTS, BY COUNTIES
 JUDICIAL DISTRICT NO. 20
 YEAR ENDING JUNE 30, 1974

| | PENDING JULY 1, 1973 | COMMENCED | TERMINATED | PENDING JULY 1 1974 | --PENDING IN MOS.-- UP TO 12 TO OVER | | |
|------------------------------|----------------------------|-----------|------------|---------------------------|---|----|----|
| | | | | | 12 | 24 | 24 |
| REG. CIVIL DOCKET | | | | | | | |
| AUTO NEG..... | 4 | 2 | 5 | 1 | 1 | 0 | 0 |
| OTHER TORT..... | 1 | 1 | 1 | 1 | 1 | 0 | 0 |
| 60-1507..... | 0 | 0 | 0 | 0 | 0 | 0 | 0 |
| FORECLOSURE..... | 2 | 2 | 2 | 2 | 1 | 1 | 0 |
| REAL PROPERTY..... | 4 | 13 | 12 | 5 | 5 | 0 | 0 |
| CONTRACTUAL..... | 11 | 30 | 27 | 14 | 12 | 2 | 0 |
| INJ., Q.w. & MANDAMUS | 0 | 2 | 0 | 2 | 2 | 0 | 0 |
| OTHER..... | 2 | 2 | 1 | 3 | 2 | 1 | 0 |
| TOTAL REG. CIVIL..... | 24 | 52 | 48 | 28 | 24 | 4 | 0 |
| DOMESTIC RELATIONS DOCKET | | | | | | | |
| DIVORCE..... | 12 | 49 | 49 | 12 | 11 | 1 | 0 |
| SUP. MAINT..... | 0 | 2 | 2 | 0 | 0 | 0 | 0 |
| ANNULMENT..... | 0 | 0 | 0 | 0 | 0 | 0 | 0 |
| RECIP-IN..... | 1 | 2 | 3 | 0 | 0 | 0 | 0 |
| RECIP-OUT..... | 1 | 1 | 2 | 0 | 0 | 0 | 0 |
| OTHER..... | 0 | 2 | 1 | 1 | 1 | 0 | 0 |
| TOTAL DOM. REL..... | 14 | 56 | 57 | 13 | 12 | 1 | 0 |
| CRIMINAL DOCKET | | | | | | | |
| FELONY | | | | | | | |
| CRIME AGAINST PERSON | 2 | 6 | 6 | 2 | 2 | 0 | 0 |
| CRIME AGAINST PROP.. | 6 | 14 | 16 | 4 | 4 | 0 | 0 |
| OTHER..... | 0 | 6 | 5 | 1 | 1 | 0 | 0 |
| MISDEMEANOR | | | | | | | |
| DWI..... | 0 | 0 | 0 | 0 | 0 | 0 | 0 |
| OTHER TRAFFIC..... | 0 | 0 | 0 | 0 | 0 | 0 | 0 |
| OTHER..... | 0 | 0 | 0 | 0 | 0 | 0 | 0 |
| APPEAL | | | | | | | |
| DWI..... | 0 | 0 | 0 | 0 | 0 | 0 | 0 |
| OTHER TRAFFIC..... | 1 | 1 | 2 | 0 | 0 | 0 | 0 |
| OTHER OFFENSES..... | 1 | 0 | 1 | 0 | 0 | 0 | 0 |
| TOTAL CRIMINAL..... | 10 | 27 | 30 | 7 | 7 | 0 | 0 |
| TOTAL, ALL CASES..... | 48 | 135 | 135 | 48 | 43 | 5 | 0 |

COUNTY STAFFORD

SUMMARY OF DISTRICT COURTS, BY COUNTIES
 JUDICIAL DISTRICT NO. 20
 YEAR ENDING JUNE 30, 1974

| | PENDING JULY 1, 1973 | COMMENCED | TERMINATED | PENDING JULY 1 1974 | --PENDING IN MOS.-- | | |
|------------------------------|----------------------------|-----------|------------|---------------------------|---------------------|-------------|------------|
| | | | | | UP TO 12 | 12 TO 24 | OVER 24 |
| REG. CIVIL DOCKET | | | | | | | |
| AUTO NEG..... | 4 | 1 | 3 | 2 | 1 | 1 | 0 |
| OTHER TORT..... | 0 | 2 | 0 | 2 | 2 | 0 | 0 |
| 60-1507..... | 0 | 0 | 0 | 0 | 0 | 0 | 0 |
| FORECLOSURE..... | 3 | 4 | 3 | 4 | 3 | 1 | 0 |
| REAL PROPERTY..... | 3 | 10 | 8 | 5 | 5 | 0 | 0 |
| CONTRACTUAL..... | 6 | 17 | 18 | 5 | 5 | 0 | 0 |
| INJ., Q.W. & MANDAMUS | 0 | 2 | 2 | 0 | 0 | 0 | 0 |
| OTHER..... | 2 | 3 | 4 | 1 | 1 | 0 | 0 |
| TOTAL REG. CIVIL..... | 18 | 39 | 38 | 19 | 17 | 2 | 0 |
| DOMESTIC RELATIONS DOCKET | | | | | | | |
| DIVORCE..... | 1 | 26 | 21 | 6 | 6 | 0 | 0 |
| SEP. MAINT..... | 0 | 0 | 0 | 0 | 0 | 0 | 0 |
| ANNULMENT..... | 0 | 0 | 0 | 0 | 0 | 0 | 0 |
| RECIP-IN..... | 0 | 1 | 1 | 0 | 0 | 0 | 0 |
| RECIP-OUT..... | 0 | 0 | 0 | 0 | 0 | 0 | 0 |
| OTHER..... | 0 | 0 | 0 | 0 | 0 | 0 | 0 |
| TOTAL DOM. REL..... | 1 | 27 | 22 | 6 | 6 | 0 | 0 |
| CRIMINAL DOCKET | | | | | | | |
| FELONY | | | | | | | |
| CRIME AGAINST PERSON | 0 | 1 | 1 | 0 | 0 | 0 | 0 |
| CRIME AGAINST PROP.. | 0 | 1 | 1 | 0 | 0 | 0 | 0 |
| OTHER..... | 0 | 0 | 0 | 0 | 0 | 0 | 0 |
| MISDEMEANOR | | | | | | | |
| DWI..... | 0 | 0 | 0 | 0 | 0 | 0 | 0 |
| OTHER TRAFFIC..... | 0 | 1 | 1 | 0 | 0 | 0 | 0 |
| OTHER..... | 0 | 0 | 0 | 0 | 0 | 0 | 0 |
| APPEAL | | | | | | | |
| DWI..... | 0 | 0 | 0 | 0 | 0 | 0 | 0 |
| OTHER TRAFFIC..... | 0 | 1 | 1 | 0 | 0 | 0 | 0 |
| OTHER OFFENSES..... | 0 | 1 | 1 | 0 | 0 | 0 | 0 |
| TOTAL CRIMINAL..... | 0 | 5 | 5 | 0 | 0 | 0 | 0 |
| TOTAL, ALL CASES..... | 19 | 71 | 65 | 25 | 23 | 2 | 0 |

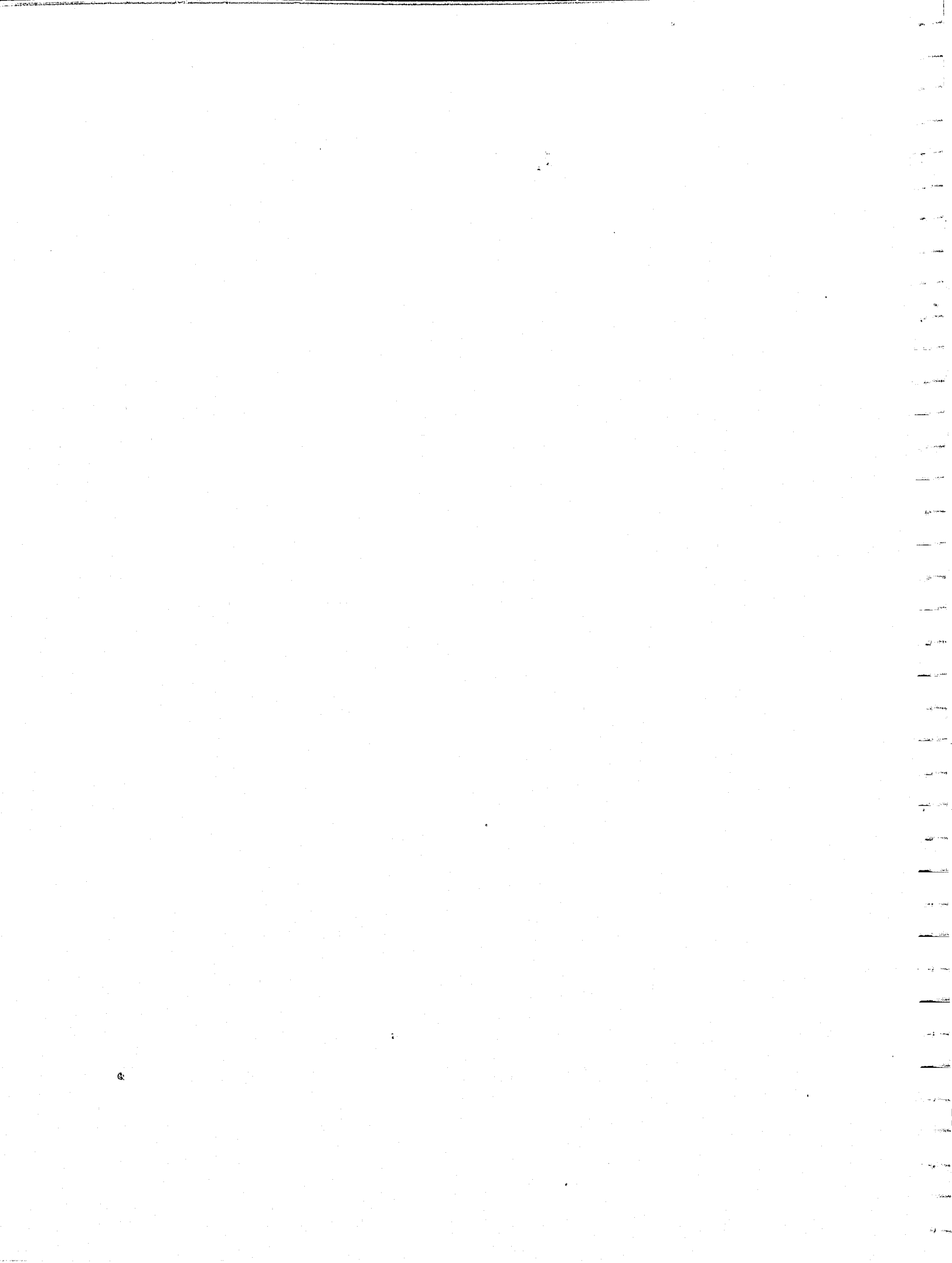

COUNTIES CLAY
MARSHALL
RILEY

SUMMARY OF DISTRICT COURTS, BY DISTRICTS
JUDICIAL DISTRICT NO. 21
YEAR ENDING JUNE 30, 1974

| | PENDING JULY 1, 1973 | COMMENCED | TERMINATED | PENDING JULY 1 1974 | --PENDING IN MOS.-- UP TO 12 TO OVER 12 24 24 | | |
|--------------------------------------|----------------------------|-----------|------------|---------------------------|---|----|----|
| REG. CIVIL DOCKET | | | | | | | |
| AUTO NEG..... | 49 | 24 | 35 | 38 | 22 | 10 | 6 |
| OTHER TORT..... | 20 | 11 | 18 | 13 | 5 | 5 | 3 |
| 60-1507..... | 1 | 0 | 0 | 1 | 0 | 0 | 1 |
| FORECLOSURE..... | 3 | 6 | 6 | 3 | 2 | 0 | 1 |
| REAL PROPERTY..... | 28 | 17 | 29 | 16 | 9 | 7 | 0 |
| CONTRACTUAL..... | 67 | 118 | 94 | 91 | 73 | 11 | 7 |
| INJ., Q.W. & MANDAMUS | 3 | 5 | 7 | 1 | 1 | 0 | 0 |
| OTHER..... | 14 | 38 | 36 | 16 | 15 | 1 | 0 |
| TOTAL REG. CIVIL..... | 195 | 219 | 225 | 179 | 127 | 34 | 18 |
| DOMESTIC RELATIONS DOCKET | | | | | | | |
| DIVORCE..... | 136 | 346 | 305 | 177 | 140 | 34 | 3 |
| SEP. MAINT..... | 5 | 8 | 8 | 5 | 3 | 2 | 0 |
| ANNULMENT..... | 1 | 3 | 3 | 1 | 0 | 0 | 1 |
| RECIP-IN..... | 11 | 19 | 18 | 12 | 10 | 2 | 0 |
| RECIP-OUT..... | 0 | 22 | 21 | 1 | 1 | 0 | 0 |
| OTHER..... | 0 | 4 | 1 | 3 | 3 | 0 | 0 |
| TOTAL DOM. REL..... | 153 | 402 | 356 | 199 | 157 | 38 | 4 |
| CRIMINAL DOCKET | | | | | | | |
| FELONY | | | | | | | |
| CRIME AGAINST PERSON | 4 | 21 | 20 | 5 | 4 | 1 | 0 |
| CRIME AGAINST PROP.. | 10 | 56 | 57 | 9 | 6 | 1 | 2 |
| OTHER..... | 8 | 43 | 46 | 5 | 5 | 0 | 0 |
| MISDEMEANOR | | | | | | | |
| DWI..... | 0 | 0 | 0 | 0 | 0 | 0 | 0 |
| OTHER TRAFFIC..... | 0 | 0 | 0 | 0 | 0 | 0 | 0 |
| OTHER..... | 0 | 1 | 0 | 1 | 1 | 0 | 0 |
| APPEAL | | | | | | | |
| DWI..... | 0 | 3 | 1 | 2 | 2 | 0 | 0 |
| OTHER TRAFFIC..... | 3 | 3 | 5 | 1 | 1 | 0 | 0 |
| OTHER OFFENSES..... | 0 | 1 | 0 | 1 | 1 | 0 | 0 |
| TOTAL CRIMINAL..... | 25 | 128 | 129 | 24 | 20 | 2 | 2 |
| TOTAL, ALL CASES..... | 363 | 749 | 710 | 402 | 304 | 74 | 24 |

JUDICIAL DISTRICT NO. 21
DISPOSITION OF CIVIL CASES YEAR ENDING JUNE 30, 1974

| COUNTY | TOTAL TER- MINATED | DISMISSED | NOT CONTESTED | NUMBER | CONTESTED TRIALS | | ---TIME IN MOS.--- | | |
|----------|--------------------------|-----------|------------------|--------|------------------|------------|--------------------|------------|------------|
| | | | | | TO COURT | TO JURY | UP TO 6 | 6 TO 12 | OVER 12 |
| CLAY | 75 | 19 | 36 | 20 | 20 | 0 | 12 | 5 | 3 |
| MARSHALL | 81 | 33 | 38 | 10 | 10 | 0 | 6 | 2 | 2 |
| RILEY | 425 | 134 | 216 | 75 | 71 | 4 | 36 | 22 | 17 |

TOTALS 581 186 290 105 101 4 54 29 22

DISPOSITION OF CRIMINAL CASES YEAR ENDING JUNE 30, 1974

| COUNTY | TOTAL TER- MINATED | DISMISSED* | GUILTY PLEA | NUMBER | CONTESTED TRIALS | | ---TIME IN MOS.--- | | |
|----------|--------------------------|------------|----------------|--------|------------------|------------|--------------------|------------|------------|
| | | | | | TO COURT | TO JURY | UP TO 6 | 6 TO 12 | OVER 12 |
| CLAY | 22 | 5 | 15 | 2 | 1 | 1 | 2 | 0 | 0 |
| MARSHALL | 6 | 2 | 4 | 0 | 0 | 0 | 0 | 0 | 0 |
| RILEY | 101 | 13 | 79 | 9 | 3 | 6 | 8 | 0 | 1 |

TOTALS 129 20 98 11 4 7 10 0 1

* INCLUDES DISMISSALS OF CASES, APPEALS FROM LOWER COURTS AND OTHER UNCONTESTED TERMINATIONS

COUNTY CLAY

SUMMARY OF DISTRICT COURTS, BY COUNTIES
 JUDICIAL DISTRICT NO. 21
 YEAR ENDING JUNE 30, 1974

| | PENDING JULY 1, 1973 | COMMENCED | TERMINATED | PENDING JULY 1 1974 | --PENDING IN MOS.-- | | |
|------------------------------|----------------------------|-----------|------------|---------------------------|---------------------|-------------|------------|
| | | | | | UP TO 12 | 12 TO 24 | OVER 24 |
| REG. CIVIL DOCKET | | | | | | | |
| AUTO NEG..... | 7 | 1 | 2 | 6 | 1 | 2 | 3 |
| OTHER TORT..... | 1 | 0 | 0 | 1 | 0 | 0 | 1 |
| 60-1507..... | 0 | 0 | 0 | 0 | 0 | 0 | 0 |
| FORECLOSURE..... | 1 | 0 | 0 | 1 | 0 | 0 | 1 |
| REAL PROPERTY..... | 4 | 4 | 4 | 4 | 1 | 3 | 0 |
| CONTRACTUAL..... | 5 | 5 | 4 | 6 | 4 | 0 | 2 |
| INJ., Q.W. & MANDAMUS | 0 | 1 | 0 | 1 | 1 | 0 | 0 |
| OTHER..... | 7 | 16 | 17 | 6 | 5 | 1 | 0 |
| TOTAL REG. CIVIL..... | 25 | 27 | 27 | 25 | 12 | 6 | 7 |
| DOMESTIC RELATIONS DOCKET | | | | | | | |
| DIVORCE..... | 16 | 48 | 39 | 25 | 19 | 4 | 2 |
| SEP. MAINT..... | 0 | 1 | 1 | 0 | 0 | 0 | 0 |
| ANNULMENT..... | 1 | 1 | 1 | 1 | 0 | 0 | 1 |
| RECIP-IN..... | 0 | 3 | 3 | 0 | 0 | 0 | 0 |
| RECIP-OUT..... | 0 | 3 | 3 | 0 | 0 | 0 | 0 |
| OTHER..... | 0 | 1 | 1 | 0 | 0 | 0 | 0 |
| TOTAL DOM. REL..... | 17 | 57 | 48 | 26 | 19 | 4 | 3 |
| CRIMINAL DOCKET | | | | | | | |
| FELONY | | | | | | | |
| CRIME AGAINST PERSON | 0 | 3 | 3 | 0 | 0 | 0 | 0 |
| CRIME AGAINST PROP.. | 1 | 12 | 13 | 0 | 0 | 0 | 0 |
| OTHER..... | 3 | 3 | 5 | 1 | 1 | 0 | 0 |
| MISDEMEANOR | | | | | | | |
| DWI..... | 0 | 0 | 0 | 0 | 0 | 0 | 0 |
| OTHER TRAFFIC..... | 0 | 0 | 0 | 0 | 0 | 0 | 0 |
| OTHER..... | 0 | 0 | 0 | 0 | 0 | 0 | 0 |
| APPCAL | | | | | | | |
| DWI..... | 0 | 1 | 0 | 1 | 1 | 0 | 0 |
| OTHER TRAFFIC..... | 0 | 1 | 1 | 0 | 0 | 0 | 0 |
| OTHER OFFENSES..... | 0 | 0 | 0 | 0 | 0 | 0 | 0 |
| TOTAL CRIMINAL..... | 4 | 20 | 22 | 2 | 2 | 0 | 0 |
| TOTAL, ALL CASES..... | 46 | 104 | 97 | 53 | 33 | 10 | 10 |

COUNTY MARSHALL

SUMMARY OF DISTRICT COURTS, BY COUNTIES
 JUDICIAL DISTRICT NO. 21
 YEAR ENDING JUNE 30, 1974

| | PENDING JULY 1, 1973 | COMMENCED | TERMINATED | PENDING JULY 1 1974 | --PENDING IN MOS.-- | | |
|------------------------------|----------------------------|-----------|------------|---------------------------|---------------------|-------------|------------|
| | | | | | UP TO 12 | 12 TO 24 | OVER 24 |
| REG. CIVIL DOCKET | | | | | | | |
| AUTO NEG..... | 3 | 4 | 2 | 5 | 4 | 1 | 0 |
| OTHER TORT..... | 3 | 2 | 4 | 1 | 0 | 1 | 0 |
| 60-1507..... | 0 | 0 | 0 | 0 | 0 | 0 | 0 |
| FORECLOSURE..... | 0 | 2 | 1 | 1 | 1 | 0 | 0 |
| REAL PROPERTY..... | 5 | 4 | 6 | 3 | 2 | 1 | 0 |
| CONTRACTUAL..... | 9 | 14 | 14 | 9 | 7 | 2 | 0 |
| INJ., Q.W. & MANDAMUS | 1 | 0 | 1 | 0 | 0 | 0 | 0 |
| OTHER..... | 4 | 10 | 9 | 5 | 5 | 0 | 0 |
| TOTAL REG. CIVIL..... | 25 | 36 | 37 | 24 | 19 | 5 | 0 |
| DOMESTIC RELATIONS DOCKET | | | | | | | |
| DIVORCE..... | 14 | 46 | 41 | 19 | 19 | 0 | 0 |
| SEP. MAINT..... | 1 | 1 | 2 | 0 | 0 | 0 | 0 |
| ANNULMENT..... | 0 | 0 | 0 | 0 | 0 | 0 | 0 |
| RECIP-IN..... | 1 | 1 | 1 | 1 | 1 | 0 | 0 |
| RECIP-OUT..... | 0 | 0 | 0 | 0 | 0 | 0 | 0 |
| OTHER..... | 0 | 0 | 0 | 0 | 0 | 0 | 0 |
| TOTAL DOM. REL..... | 16 | 48 | 44 | 20 | 20 | 0 | 0 |
| CRIMINAL DOCKET | | | | | | | |
| FELONY | | | | | | | |
| CRIME AGAINST PERSON | 0 | 1 | 1 | 0 | 0 | 0 | 0 |
| CRIME AGAINST PROP.. | 1 | 2 | 3 | 0 | 0 | 0 | 0 |
| OTHER..... | 0 | 0 | 0 | 0 | 0 | 0 | 0 |
| MISDEMEANOR | | | | | | | |
| DWI..... | 0 | 0 | 0 | 0 | 0 | 0 | 0 |
| OTHER TRAFFIC..... | 0 | 0 | 0 | 0 | 0 | 0 | 0 |
| OTHER..... | 0 | 0 | 0 | 0 | 0 | 0 | 0 |
| APPEAL | | | | | | | |
| DWI..... | 0 | 0 | 0 | 0 | 0 | 0 | 0 |
| OTHER TRAFFIC..... | 2 | 1 | 2 | 1 | 1 | 0 | 0 |
| OTHER OFFENSES..... | 0 | 0 | 0 | 0 | 0 | 0 | 0 |
| TOTAL CRIMINAL..... | 3 | 4 | 6 | 1 | 1 | 0 | 0 |
| TOTAL, ALL CASES..... | 44 | 88 | 87 | 45 | 40 | 5 | 0 |

COUNTY RILEY

SUMMARY OF DISTRICT COURTS, BY COUNTIES
 JUDICIAL DISTRICT NO. 21
 YEAR ENDING JUNE 30, 1974

| | PENDING JULY 1, 1973 | COMMENCED | TERMINATED | PENDING JULY 1 1974 | --PENDING IN MOS.-- UP TO 12 TO OVER | | |
|------------------------------|----------------------------|-----------|------------|---------------------------|---|----|----|
| | | | | | 12 | 24 | 24 |
| REG. CIVIL DOCKET | | | | | | | |
| AUTO NEG..... | 39 | 19 | 31 | 27 | 17 | 7 | 3 |
| OTHER TORT..... | 16 | 9 | 14 | 11 | 5 | 4 | 2 |
| 60-1507..... | 1 | 0 | 0 | 1 | 0 | 0 | 1 |
| FORECLOSURE..... | 2 | 4 | 5 | 1 | 1 | 0 | 0 |
| REAL PROPERTY..... | 19 | 9 | 19 | 9 | 6 | 3 | 0 |
| CONTRACTUAL..... | 53 | 99 | 76 | 76 | 62 | 9 | 5 |
| INJ., Q.W. & MANDAMUS | 2 | 4 | 6 | 0 | 0 | 0 | 0 |
| OTHER..... | 3 | 12 | 10 | 5 | 5 | 0 | 0 |
| TOTAL REG. CIVIL..... | 135 | 156 | 161 | 130 | 96 | 23 | 11 |
| DOMESTIC RELATIONS DOCKET | | | | | | | |
| DIVORCE..... | 106 | 252 | 225 | 133 | 102 | 30 | 1 |
| SEPP. MAINT..... | 4 | 6 | 5 | 5 | 3 | 2 | 0 |
| ANNULMENT..... | 0 | 2 | 2 | 0 | 0 | 0 | 0 |
| RECIP-IN..... | 10 | 15 | 14 | 11 | 9 | 2 | 0 |
| RECIP-OUT..... | 0 | 19 | 18 | 1 | 1 | 0 | 0 |
| OTHER..... | 0 | 3 | 0 | 3 | 3 | 0 | 0 |
| TOTAL DOM. REL..... | 120 | 297 | 264 | 153 | 118 | 34 | 1 |
| CRIMINAL DOCKET | | | | | | | |
| FELONY | | | | | | | |
| CRIME AGAINST PERSON | 4 | 17 | 16 | 5 | 4 | 1 | 0 |
| CRIME AGAINST PROP.. | 8 | 42 | 41 | 9 | 6 | 1 | 2 |
| OTHER..... | 5 | 40 | 41 | 4 | 4 | 0 | 0 |
| MISDEMEANOR | | | | | | | |
| DWI..... | 0 | 0 | 0 | 0 | 0 | 0 | 0 |
| OTHER TRAFFIC..... | 0 | 0 | 0 | 0 | 0 | 0 | 0 |
| OTHER..... | 0 | 1 | 0 | 1 | 1 | 0 | 0 |
| APPEAL | | | | | | | |
| DWI..... | 0 | 2 | 1 | 1 | 1 | 0 | 0 |
| OTHER TRAFFIC..... | 1 | 1 | 2 | 0 | 0 | 0 | 0 |
| OTHER OFFENSES..... | 0 | 1 | 0 | 1 | 1 | 0 | 0 |
| TOTAL CRIMINAL..... | 18 | 104 | 101 | 21 | 17 | 2 | 2 |
| TOTAL, ALL CASES..... | 273 | 557 | 526 | 304 | 231 | 59 | 14 |

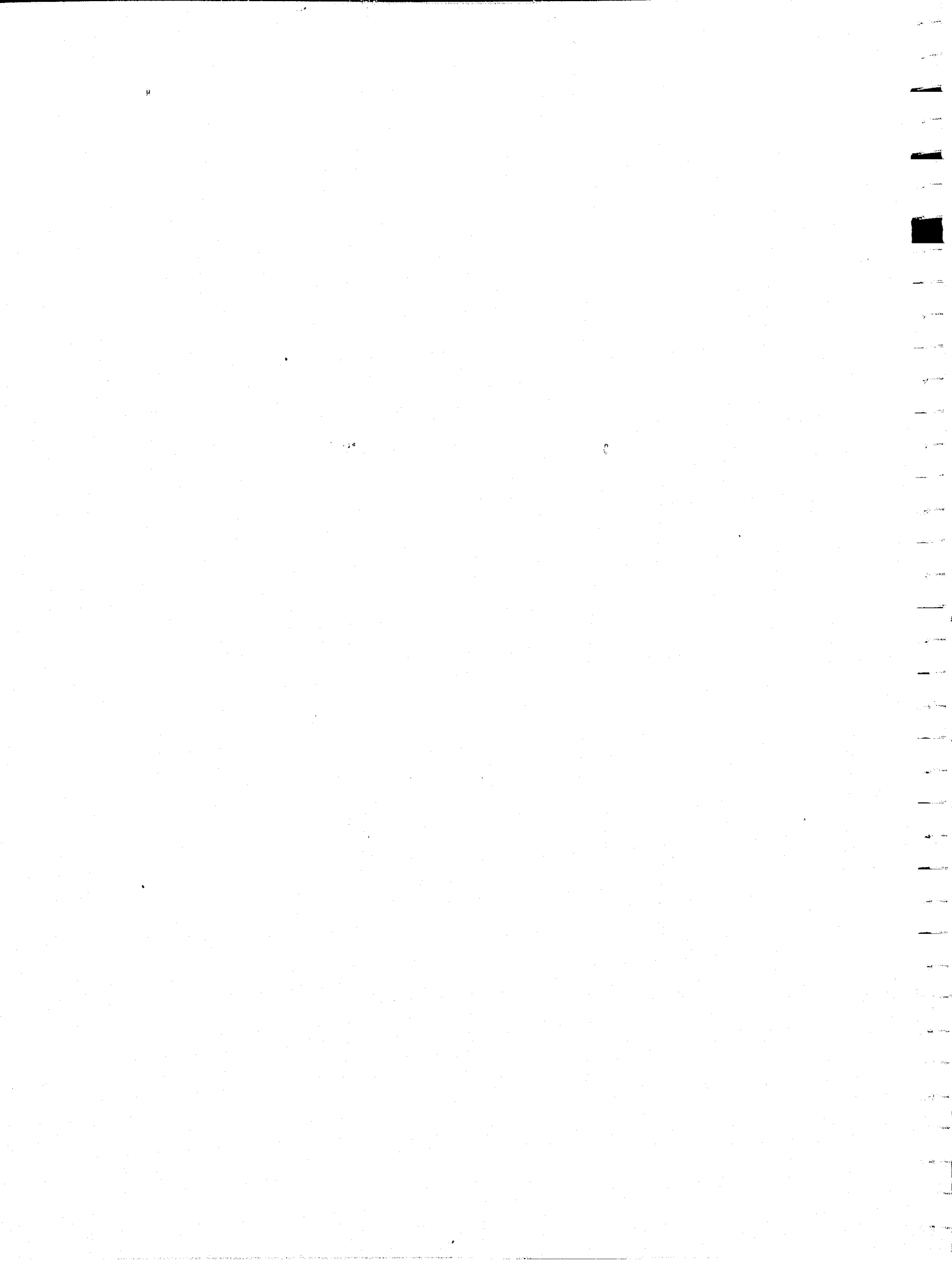

COUNTIES BROWN
DONIPHAN
NEMAHA

SUMMARY OF DISTRICT COURTS, BY DISTRICTS
JUDICIAL DISTRICT NO. 22
YEAR ENDING JUNE 30, 1974

| | PENDING JULY 1, 1973 | COMMENCED | TERMINATED | PENDING JULY 1 1974 | --PENDING IN MOS.-- | | |
|------------------------------|----------------------------|-----------|------------|---------------------------|---------------------|-------------|------------|
| | | | | | UP TO 12 | 12 TO 24 | OVER 24 |
| REG. CIVIL DOCKET | | | | | | | |
| AUTO NEG..... | 19 | 18 | 13 | 24 | 15 | 3 | 6 |
| OTHER TORT..... | 14 | 11 | 7 | 18 | 9 | 7 | 2 |
| 60-1507..... | 0 | 0 | 0 | 0 | 0 | 0 | 0 |
| FORECLOSURE..... | 8 | 4 | 7 | 5 | 3 | 2 | 0 |
| REAL PROPERTY..... | 20 | 50 | 42 | 28 | 20 | 5 | 3 |
| CONTRACTUAL..... | 39 | 40 | 44 | 35 | 16 | 11 | 8 |
| INJ., Q.W. & MANDAMUS | 5 | 10 | 6 | 9 | 7 | 2 | 0 |
| OTHER..... | 34 | 16 | 26 | 24 | 8 | 7 | 9 |
| TOTAL REG. CIVIL..... | 139 | 149 | 145 | 143 | 78 | 37 | 28 |
| DOMESTIC RELATIONS DOCKET | | | | | | | |
| DIVORCE..... | 28 | 106 | 93 | 41 | 40 | 1 | 0 |
| SEP. MAINT..... | 0 | 4 | 2 | 2 | 2 | 0 | 0 |
| ANNULMENT..... | 0 | 0 | 0 | 0 | 0 | 0 | 0 |
| RECIP-IN..... | 2 | 6 | 4 | 4 | 3 | 1 | 0 |
| RECIP-OUT..... | 0 | 2 | 2 | 0 | 0 | 0 | 0 |
| OTHER..... | 1 | 0 | 1 | 0 | 0 | 0 | 0 |
| TOTAL DOM. REL..... | 31 | 118 | 102 | 47 | 45 | 2 | 0 |
| CRIMINAL DOCKET | | | | | | | |
| FELONY | | | | | | | |
| CRIME AGAINST PERSON | 1 | 6 | 7 | 0 | 0 | 0 | 0 |
| CRIME AGAINST PROP.. | 5 | 4 | 7 | 2 | 1 | 1 | 0 |
| OTHER..... | 3 | 1 | 4 | 0 | 0 | 0 | 0 |
| MISDEMEANOR | | | | | | | |
| DWI..... | 0 | 0 | 0 | 0 | 0 | 0 | 0 |
| OTHER TRAFFIC..... | 0 | 3 | 0 | 3 | 3 | 0 | 0 |
| OTHER..... | 0 | 1 | 0 | 1 | 1 | 0 | 0 |
| APPEAL | | | | | | | |
| DWI..... | 1 | 1 | 2 | 0 | 0 | 0 | 0 |
| OTHER TRAFFIC..... | 3 | 5 | 5 | 3 | 3 | 0 | 0 |
| OTHER OFFENSES..... | 1 | 11 | 11 | 1 | 1 | 0 | 0 |
| TOTAL CRIMINAL..... | 14 | 32 | 36 | 10 | 9 | 1 | 0 |
| TOTAL, ALL CASES..... | 184 | 299 | 283 | 200 | 132 | 40 | 28 |

JUDICIAL DISTRICT NO. 22
DISPOSITION OF CIVIL CASES YEAR ENDING JUNE 30, 1974

| COUNTY | TOTAL TER- MINATED | DISMISSED | NOT CONTESTED | NUMBER | CONTESTED TRIALS | | ---TIME IN MOS.--- | | |
|----------|--------------------------|-----------|------------------|--------|------------------|------------|--------------------|------------|------------|
| | | | | | TO COURT | TO JURY | UP TO 6 | 6 TO 12 | OVER 12 |
| BROWN | 93 | 39 | 36 | 18 | 18 | 0 | 13 | 3 | 2 |
| DUNIPHAN | 115 | 42 | 27 | 46 | 46 | 0 | 35 | 2 | 9 |
| NE MAHA | 39 | 19 | 9 | 11 | 10 | 1 | 9 | 0 | 2 |
| TOTALS | 247 | 100 | 72 | 75 | 74 | 1 | 57 | 5 | 13 |

DISPOSITION OF CRIMINAL CASES YEAR ENDING JUNE 30, 1974

| COUNTY | TOTAL TER- MINATED | DISMISSED* | GUILTY PLEA | NUMBER | CONTESTED TRIALS | | ---TIME IN MOS.--- | | |
|----------|--------------------------|------------|----------------|--------|------------------|------------|--------------------|------------|------------|
| | | | | | TO COURT | TO JURY | UP TO 6 | 6 TO 12 | OVER 12 |
| BROWN | 14 | 8 | 6 | 0 | 0 | 0 | 0 | 0 | 0 |
| DUNIPHAN | 19 | 14 | 4 | 1 | 0 | 1 | 0 | 0 | 1 |
| NE MAHA | 3 | 2 | 1 | 0 | 0 | 0 | 0 | 0 | 0 |
| TOTALS | 36 | 24 | 11 | 1 | 0 | 1 | 0 | 0 | 1 |

* INCLUDES DISMISSALS OF CASES, APPEALS FROM LOWER COURTS AND OTHER UNCONTESTED TERMINATIONS

COUNTY BROWN

SUMMARY OF DISTRICT COURTS, BY COUNTIES
 JUDICIAL DISTRICT NO. 22
 YEAR ENDING JUNE 30, 1974

| | PENDING JULY 1, 1973 | COMMENCED | TERMINATED | PENDING JULY 1 1974 | --PENDING IN MOS.-- | | |
|--------------------------------------|----------------------------|-----------|------------|---------------------------|---------------------|-------------|------------|
| | | | | | UP TO 12 | 12 TO 24 | OVER 24 |
| REG. CIVIL DOCKET | | | | | | | |
| AUTO NEG..... | 5 | 9 | 3 | 11 | 9 | 1 | 1 |
| OTHER TORT..... | 7 | 7 | 4 | 10 | 5 | 4 | 1 |
| 60-1507..... | 0 | 0 | 0 | 0 | 0 | 0 | 0 |
| FORECLOSURE..... | 3 | 1 | 1 | 3 | 1 | 2 | 0 |
| REAL PROPERTY..... | 5 | 8 | 5 | 8 | 6 | 1 | 1 |
| CONTRACTUAL..... | 20 | 18 | 18 | 20 | 7 | 8 | 5 |
| INJ., Q.W. & MANDAMUS | 1 | 1 | 2 | 0 | 0 | 0 | 0 |
| OTHER..... | 10 | 7 | 9 | 8 | 3 | 2 | 3 |
| TOTAL REG. CIVIL..... | 51 | 51 | 42 | 60 | 31 | 18 | 11 |
| DOMESTIC RELATIONS DOCKET | | | | | | | |
| DIVORCE..... | 16 | 52 | 47 | 21 | 20 | 1 | 0 |
| SEP. MAINT..... | 0 | 1 | 0 | 1 | 1 | 0 | 0 |
| ANNULMENT..... | 0 | 0 | 0 | 0 | 0 | 0 | 0 |
| RECIP-IN..... | 1 | 3 | 2 | 2 | 2 | 0 | 0 |
| RECIP-OUT..... | 0 | 2 | 2 | 0 | 0 | 0 | 0 |
| OTHER..... | 0 | 0 | 0 | 0 | 0 | 0 | 0 |
| TOTAL DOM. REL..... | 17 | 58 | 51 | 24 | 23 | 1 | 0 |
| CRIMINAL DOCKET | | | | | | | |
| FELONY | | | | | | | |
| CRIME AGAINST PERSON | 1 | 3 | 4 | 0 | 0 | 0 | 0 |
| CRIME AGAINST PROP.. | 2 | 2 | 3 | 1 | 0 | 1 | 0 |
| OTHER..... | 1 | 1 | 2 | 0 | 0 | 0 | 0 |
| MISDEMEANOR | | | | | | | |
| DWI..... | 0 | 0 | 0 | 0 | 0 | 0 | 0 |
| OTHER TRAFFIC..... | 0 | 0 | 0 | 0 | 0 | 0 | 0 |
| OTHER..... | 0 | 1 | 0 | 1 | 1 | 0 | 0 |
| APPEAL | | | | | | | |
| DWI..... | 1 | 0 | 1 | 0 | 0 | 0 | 0 |
| OTHER TRAFFIC..... | 1 | 2 | 2 | 1 | 1 | 0 | 0 |
| OTHER OFFENSES..... | 1 | 1 | 2 | 0 | 0 | 0 | 0 |
| TOTAL CRIMINAL..... | 7 | 10 | 14 | 3 | 2 | 1 | 0 |
| TOTAL, ALL CASES..... | 75 | 119 | 107 | 87 | 56 | 20 | 11 |

COUNTY DONIPHAN

SUMMARY OF DISTRICT COURTS, BY COUNTIES
 JUDICIAL DISTRICT NO. 22
 YEAR ENDING JUNE 30, 1974

| | PENDING JULY 1, 1973 | COMMENCED | TERMINATED | PENDING JULY 1 1974 | --PENDING IN MOS.-- | | |
|------------------------------|----------------------------|-----------|------------|---------------------------|---------------------|-------------|------------|
| | | | | | UP TO 12 | 12 TO 24 | OVER 24 |
| REG. CIVIL DOCKET | | | | | | | |
| AUTO NEG..... | 8 | 4 | 6 | 6 | 3 | 0 | 3 |
| OTHER TORT..... | 7 | 4 | 3 | 8 | 4 | 3 | 1 |
| 60-1507..... | 0 | 0 | 0 | 0 | 0 | 0 | 0 |
| FORECLOSURE..... | 5 | 3 | 6 | 2 | 2 | 0 | 0 |
| REAL PROPERTY..... | 14 | 32 | 30 | 16 | 10 | 4 | 2 |
| CONTRACTUAL..... | 16 | 20 | 23 | 13 | 8 | 2 | 3 |
| INJ., Q.W. & MANDAMUS | 4 | 8 | 4 | 8 | 6 | 2 | 0 |
| OTHER..... | 3 | 2 | 4 | 1 | 0 | 0 | 1 |
| TOTAL REG. CIVIL..... | 57 | 73 | 76 | 54 | 33 | 11 | 10 |
| DOMESTIC RELATIONS DOCKET | | | | | | | |
| DIVORCE..... | 11 | 39 | 34 | 16 | 16 | 0 | 0 |
| SEP. MAINT..... | 0 | 3 | 2 | 1 | 1 | 0 | 0 |
| ANNULMENT..... | 0 | 0 | 0 | 0 | 0 | 0 | 0 |
| RECIP-IN..... | 1 | 3 | 2 | 2 | 1 | 1 | 0 |
| RECIP-OUT..... | 0 | 0 | 0 | 0 | 0 | 0 | 0 |
| OTHER..... | 1 | 0 | 1 | 0 | 0 | 0 | 0 |
| TOTAL DOM. REL..... | 13 | 45 | 39 | 19 | 18 | 1 | 0 |
| CRIMINAL DOCKET | | | | | | | |
| FELONY | | | | | | | |
| CRIME AGAINST PERSON | 0 | 2 | 2 | 0 | 0 | 0 | 0 |
| CRIME AGAINST PROP.. | 3 | 2 | 4 | 1 | 1 | 0 | 0 |
| OTHER..... | 2 | 0 | 2 | 0 | 0 | 0 | 0 |
| MISDEMEANOR | | | | | | | |
| DWI..... | 0 | 0 | 0 | 0 | 0 | 0 | 0 |
| OTHER TRAFFIC..... | 0 | 3 | 0 | 3 | 3 | 0 | 0 |
| OTHER..... | 0 | 0 | 0 | 0 | 0 | 0 | 0 |
| APPEAL | | | | | | | |
| DWI..... | 0 | 1 | 1 | 0 | 0 | 0 | 0 |
| OTHER TRAFFIC..... | 2 | 2 | 2 | 2 | 2 | 0 | 0 |
| OTHER OFFENSES..... | 0 | 8 | 8 | 0 | 0 | 0 | 0 |
| TOTAL CRIMINAL..... | 7 | 18 | 19 | 6 | 6 | 0 | 0 |
| TOTAL, ALL CASES..... | 77 | 136 | 134 | 79 | 57 | 12 | 10 |

COUNTY NEMAHA SUMMARY OF DISTRICT COURTS, BY COUNTIES
 JUDICIAL DISTRICT NO. 22
 YEAR ENDING JUNE 30, 1974

| | PENDING JULY 1, 1973 | COMMENCED | TERMINATED | PENDING JULY 1 1974 | --PENDING IN MOS.-- | | |
|--------------------------------------|----------------------------|-----------|------------|---------------------------|---------------------|-------------|------------|
| | | | | | UP TO 12 | 12 TO 24 | OVER 24 |
| REG. CIVIL DOCKET | | | | | | | |
| AUTO NEG..... | 6 | 5 | 4 | 7 | 3 | 2 | 2 |
| OTHER TORT..... | 0 | 0 | 0 | 0 | 0 | 0 | 0 |
| 60-1507..... | 0 | 0 | 0 | 0 | 0 | 0 | 0 |
| FORECLOSURE..... | 0 | 0 | 0 | 0 | 0 | 0 | 0 |
| REAL PROPERTY..... | 1 | 10 | 7 | 4 | 4 | 0 | 0 |
| CONTRACTUAL..... | 3 | 2 | 3 | 2 | 1 | 1 | 0 |
| INJ., Q.w. & MANDAMUS | 0 | 1 | 0 | 1 | 1 | 0 | 0 |
| OTHER..... | 21 | 7 | 13 | 15 | 5 | 5 | 5 |
| TOTAL REG. CIVIL..... | 31 | 25 | 27 | 29 | 14 | 8 | 7 |
| DOMESTIC RELATIONS DOCKET | | | | | | | |
| DIVORCE..... | 1 | 15 | 12 | 4 | 4 | 0 | 0 |
| SEP. MAINT..... | 0 | 0 | 0 | 0 | 0 | 0 | 0 |
| ANNULMENT..... | 0 | 0 | 0 | 0 | 0 | 0 | 0 |
| RECIP-IN..... | 0 | 0 | 0 | 0 | 0 | 0 | 0 |
| RECIP-OUT..... | 0 | 0 | 0 | 0 | 0 | 0 | 0 |
| OTHER..... | 0 | 0 | 0 | 0 | 0 | 0 | 0 |
| TOTAL DOM. REL..... | 1 | 15 | 12 | 4 | 4 | 0 | 0 |
| CRIMINAL DOCKET | | | | | | | |
| FELONY | | | | | | | |
| CRIME AGAINST PERSON | 0 | 1 | 1 | 0 | 0 | 0 | 0 |
| CRIME AGAINST PROP.. | 0 | 0 | 0 | 0 | 0 | 0 | 0 |
| OTHER..... | 0 | 0 | 0 | 0 | 0 | 0 | 0 |
| MISDEMEANOR | | | | | | | |
| DWI..... | 0 | 0 | 0 | 0 | 0 | 0 | 0 |
| OTHER TRAFFIC..... | 0 | 0 | 0 | 0 | 0 | 0 | 0 |
| OTHER..... | 0 | 0 | 0 | 0 | 0 | 0 | 0 |
| APPEAL | | | | | | | |
| DWI..... | 0 | 0 | 0 | 0 | 0 | 0 | 0 |
| OTHER TRAFFIC..... | 0 | 1 | 1 | 0 | 0 | 0 | 0 |
| OTHER OFFENSES..... | 0 | 2 | 1 | 1 | 1 | 0 | 0 |
| TOTAL CRIMINAL..... | 0 | 4 | 3 | 1 | 1 | 0 | 0 |
| TOTAL, ALL CASES..... | 32 | 44 | 42 | 34 | 19 | 8 | 7 |

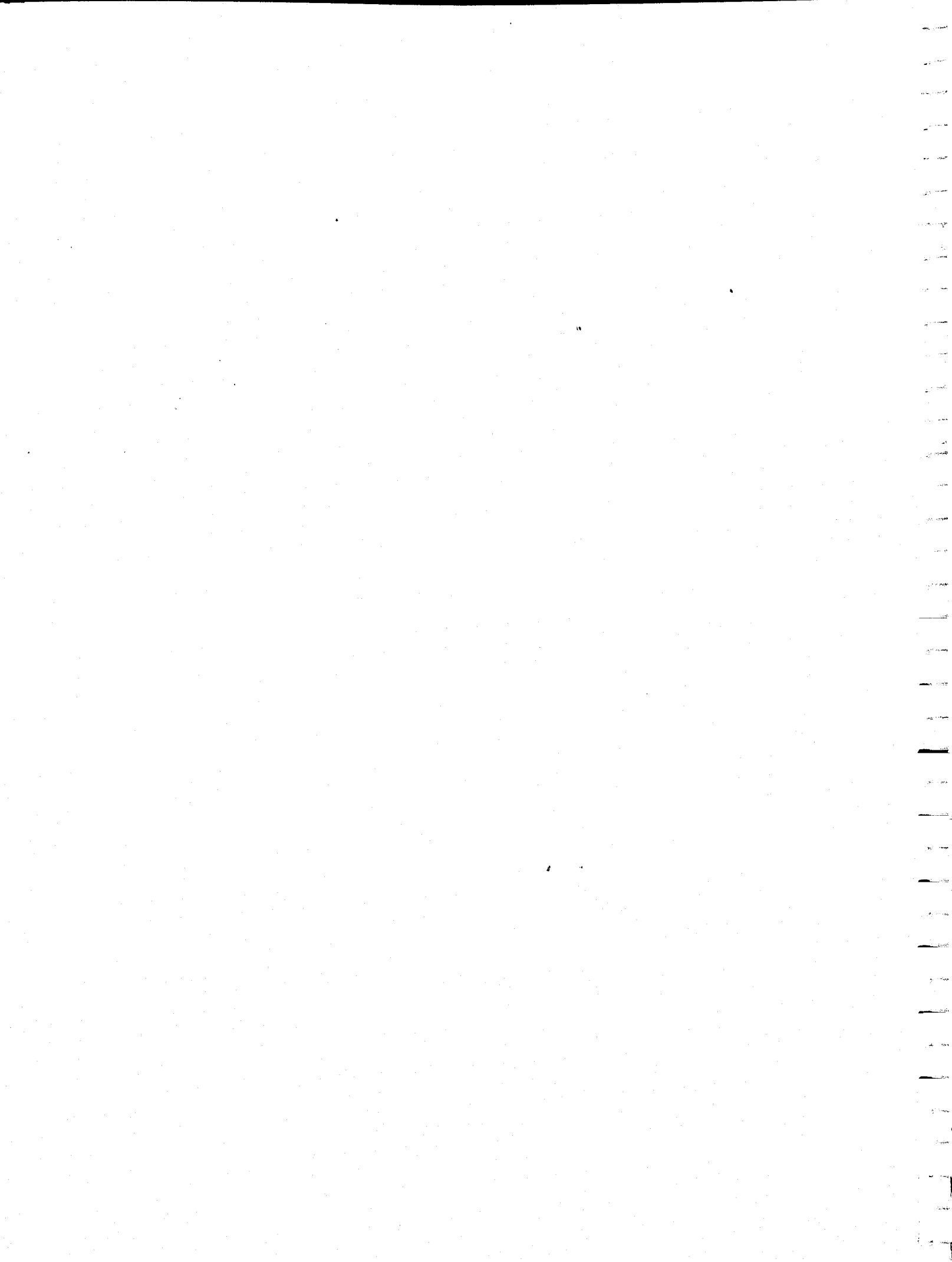

COUNTIES ELLIS
COVE
LOGAN
TREGO

SUMMARY OF DISTRICT COURTS, BY DISTRICTS
JUDICIAL DISTRICT NO. 23
YEAR ENDING JUNE 30, 1974

| WALLACE | PENDING JULY 1, 1973 | COMMENCED | TERMINATED | PENDING JULY 1 1974 | --PENDING IN MOS.-- | | |
|------------------------------|----------------------------|-----------|------------|---------------------------|---------------------|-------------|------------|
| | | | | | UP TO 12 | 12 TO 24 | OVER 24 |
| REG. CIVIL DOCKET | | | | | | | |
| AUTO NEG..... | 12 | 21 | 17 | 16 | 15 | 1 | 0 |
| OTHER TORT..... | 5 | 1 | 6 | 0 | 0 | 0 | 0 |
| 60-1507..... | 0 | 1 | 1 | 0 | 0 | 0 | 0 |
| FORECLOSURE..... | 4 | 14 | 11 | 7 | 5 | 0 | 2 |
| REAL PROPERTY..... | 7 | 18 | 20 | 5 | 5 | 0 | 0 |
| CONTRACTUAL..... | 46 | 54 | 65 | 35 | 29 | 6 | 0 |
| INJ., Q.W. & MANDAMUS | 0 | 1 | 0 | 1 | 1 | 0 | 0 |
| OTHER..... | 35 | 23 | 30 | 28 | 14 | 7 | 7 |
| TOTAL REG. CIVIL..... | 109 | 133 | 150 | 92 | 69 | 14 | 9 |
| DOMESTIC RELATIONS DOCKET | | | | | | | |
| DIVORCE..... | 46 | 113 | 122 | 37 | 36 | 0 | 1 |
| SEP. MAINT..... | 3 | 13 | 7 | 9 | 8 | 1 | 0 |
| ANNULMENT..... | 0 | 1 | 1 | 0 | 0 | 0 | 0 |
| RECIP-IN..... | 7 | 3 | 6 | 4 | 2 | 2 | 0 |
| RECIP-OUT..... | 0 | 8 | 8 | 0 | 0 | 0 | 0 |
| OTHER..... | 0 | 0 | 0 | 0 | 0 | 0 | 0 |
| TOTAL DOM. REL..... | 56 | 138 | 144 | 50 | 46 | 3 | 1 |
| CRIMINAL DOCKET | | | | | | | |
| FELONY | | | | | | | |
| CRIME AGAINST PERSON | 1 | 29 | 28 | 2 | 2 | 0 | 0 |
| CRIME AGAINST PROP.. | 3 | 21 | 19 | 5 | 5 | 0 | 0 |
| OTHER..... | 1 | 4 | 5 | 0 | 0 | 0 | 0 |
| MISDEMEANOR | | | | | | | |
| DWI..... | 0 | 0 | 0 | 0 | 0 | 0 | 0 |
| OTHER TRAFFIC..... | 0 | 0 | 0 | 0 | 0 | 0 | 0 |
| OTHER..... | 1 | 1 | 2 | 0 | 0 | 0 | 0 |
| APPEAL | | | | | | | |
| DWI..... | 0 | 2 | 2 | 0 | 0 | 0 | 0 |
| OTHER TRAFFIC..... | 0 | 1 | 1 | 0 | 0 | 0 | 0 |
| OTHER OFFENSES..... | 0 | 0 | 0 | 0 | 0 | 0 | 0 |
| TOTAL CRIMINAL..... | 6 | 58 | 57 | 7 | 7 | 0 | 0 |
| TOTAL, ALL CASES..... | 171 | 329 | 351 | 149 | 122 | 17 | 10 |

JUDICIAL DISTRICT NO. 23
DISPOSITION OF CIVIL CASES YEAR ENDING JUNE 30, 1974

| COUNTY | TOTAL TER- MINATED | DISMISSED | NOT CONTESTED | NUMBER | CONTESTED TRIALS | | ---TIME IN MOS.--- | | |
|---------|--------------------------|-----------|------------------|--------|------------------|------------|--------------------|------------|------------|
| | | | | | TO COURT | TO JURY | UP TO 6 | 6 TO 12 | OVER 12 |
| ELLIS | 199 | 76 | 53 | 70 | 62 | 8 | 38 | 20 | 12 |
| GROVE | 20 | 6 | 3 | 11 | 11 | 0 | 9 | 1 | 1 |
| LUGAN | 34 | 6 | 16 | 12 | 12 | 0 | 9 | 2 | 1 |
| TREGO | 31 | 11 | 11 | 9 | 9 | 0 | 5 | 4 | 0 |
| WALLACE | 10 | 9 | 0 | 1 | 1 | 0 | 0 | 1 | 0 |
| TOTALS | 294 | 108 | 83 | 103 | 95 | 8 | 61 | 28 | 14 |

DISPOSITION OF CRIMINAL CASES YEAR ENDING JUNE 30, 1974

| COUNTY | TOTAL TER- MINATED | DISMISSED* | GUILTY PLEA | NUMBER | CONTESTED TRIALS | | ---TIME IN MOS.--- | | |
|---------|--------------------------|------------|----------------|--------|------------------|------------|--------------------|------------|------------|
| | | | | | TO COURT | TO JURY | UP TO 6 | 6 TO 12 | OVER 12 |
| ELLIS | 38 | 6 | 28 | 4 | 2 | 2 | 4 | 0 | 0 |
| GROVE | 5 | 1 | 3 | 1 | 0 | 1 | 1 | 0 | 0 |
| LUGAN | 6 | 1 | 4 | 1 | 1 | 0 | 1 | 0 | 0 |
| TREGO | 4 | 3 | 0 | 1 | 1 | 0 | 1 | 0 | 0 |
| WALLACE | 4 | 1 | 1 | 2 | 2 | 0 | 1 | 1 | 0 |
| TOTALS | 57 | 12 | 36 | 9 | 6 | 3 | 8 | 1 | 0 |

* INCLUDES DISMISSALS OF CASES, APPEALS FROM LOWER COURTS AND OTHER UNCONTESTED TERMINATIONS

COUNTY ELLIS

SUMMARY OF DISTRICT COURTS, BY COUNTIES
 JUDICIAL DISTRICT NO. 23
 YEAR ENDING JUNE 30, 1974

| | PENDING JULY 1, 1973 | COMMENCED | TERMINATED | PENDING JULY 1 1974 | --PENDING IN MOS.-- | | |
|------------------------------|----------------------------|-----------|------------|---------------------------|---------------------|-------------|------------|
| | | | | | UP TO 12 | 12 TO 24 | OVER 24 |
| REG. CIVIL DOCKET | | | | | | | |
| AUTO NEG..... | 9 | 13 | 14 | 8 | 7 | 1 | 0 |
| OTHER TORT..... | 2 | 0 | 2 | 0 | 0 | 0 | 0 |
| 60-1507..... | 0 | 1 | 1 | 0 | 0 | 0 | 0 |
| FORECLOSURE..... | 3 | 6 | 6 | 3 | 2 | 0 | 1 |
| REAL PROPERTY..... | 4 | 8 | 11 | 1 | 1 | 0 | 0 |
| CONTRACTUAL..... | 34 | 33 | 45 | 22 | 17 | 5 | 0 |
| INJ., Q.W. & MANDAMUS | 0 | 1 | 0 | 1 | 1 | 0 | 0 |
| OTHER..... | 24 | 15 | 21 | 18 | 10 | 5 | 3 |
| TOTAL REG. CIVIL..... | 76 | 77 | 100 | 53 | 38 | 11 | 4 |
| DOMESTIC RELATIONS DOCKET | | | | | | | |
| DIVORCE..... | 28 | 80 | 80 | 28 | 28 | 0 | 0 |
| SEP. MAINT..... | 3 | 12 | 7 | 8 | 7 | 1 | 0 |
| ANNULMENT..... | 0 | 0 | 0 | 0 | 0 | 0 | 0 |
| RECIP-IN..... | 6 | 2 | 4 | 4 | 2 | 2 | 0 |
| RECIP-OUT..... | 0 | 8 | 8 | 0 | 0 | 0 | 0 |
| OTHER..... | 0 | 0 | 0 | 0 | 0 | 0 | 0 |
| TOTAL DOM. REL..... | 37 | 102 | 99 | 40 | 37 | 3 | 0 |
| CRIMINAL DOCKET | | | | | | | |
| FELONY | | | | | | | |
| CRIME AGAINST PERSON | 1 | 23 | 22 | 2 | 2 | 0 | 0 |
| CRIME AGAINST PROP.. | 0 | 8 | 8 | 0 | 0 | 0 | 0 |
| OTHER..... | 1 | 4 | 5 | 0 | 0 | 0 | 0 |
| MISDEMEANOR | | | | | | | |
| DWI..... | 0 | 0 | 0 | 0 | 0 | 0 | 0 |
| OTHER TRAFFIC..... | 0 | 0 | 0 | 0 | 0 | 0 | 0 |
| OTHER..... | 0 | 1 | 1 | 0 | 0 | 0 | 0 |
| APPEAL | | | | | | | |
| DWI..... | 0 | 1 | 1 | 0 | 0 | 0 | 0 |
| OTHER TRAFFIC..... | 0 | 1 | 1 | 0 | 0 | 0 | 0 |
| OTHER OFFENSES..... | 0 | 0 | 0 | 0 | 0 | 0 | 0 |
| TOTAL CRIMINAL..... | 2 | 38 | 38 | 2 | 2 | 0 | 0 |
| TOTAL, ALL CASES..... | 115 | 217 | 237 | 95 | 77 | 14 | 4 |

COUNTY GOVE

SUMMARY OF DISTRICT COURTS, BY COUNTIES
 JUDICIAL DISTRICT NO. 23
 YEAR ENDING JUNE 30, 1974

| | PENDING JULY 1, 1973 | COMMENCED | TERMINATED | PENDING JULY 1 1974 | --PENDING IN MOS.-- | | |
|--|----------------------------|-----------|------------|---------------------------|---------------------|-------------|------------|
| | | | | | UP TO 12 | 12 TO 24 | OVER 24 |

REG. CIVIL DOCKET

| | | | | | | | |
|------------------------------|----------|-----------|-----------|----------|----------|----------|----------|
| AUTO NEG..... | 2 | 1 | 2 | 1 | 1 | 0 | 0 |
| OTHER TORT..... | 1 | 0 | 1 | 0 | 0 | 0 | 0 |
| 60-1507..... | 0 | 0 | 0 | 0 | 0 | 0 | 0 |
| FORECLOSURE..... | 1 | 1 | 0 | 2 | 1 | 0 | 1 |
| REAL PROPERTY..... | 1 | 2 | 3 | 0 | 0 | 0 | 0 |
| CONTRACTUAL..... | 1 | 7 | 6 | 2 | 2 | 0 | 0 |
| INJ., Q.W. & MANDAMUS | 0 | 0 | 0 | 0 | 0 | 0 | 0 |
| OTHER..... | 2 | 1 | 1 | 2 | 1 | 0 | 1 |
| TOTAL REG. CIVIL..... | 8 | 12 | 13 | 7 | 5 | 0 | 2 |

DOMESTIC RELATIONS
DOCKET

| | | | | | | | |
|----------------------------|----------|----------|----------|----------|----------|----------|----------|
| DIVORCE..... | 3 | 6 | 7 | 2 | 2 | 0 | 0 |
| SEP. MAINT..... | 0 | 0 | 0 | 0 | 0 | 0 | 0 |
| ANNULMENT..... | 0 | 0 | 0 | 0 | 0 | 0 | 0 |
| RECIP-IN..... | 0 | 0 | 0 | 0 | 0 | 0 | 0 |
| RECIP-OUT..... | 0 | 0 | 0 | 0 | 0 | 0 | 0 |
| OTHER..... | 0 | 0 | 0 | 0 | 0 | 0 | 0 |
| TOTAL DOM. REL..... | 3 | 6 | 7 | 2 | 2 | 0 | 0 |

CRIMINAL DOCKET

| | | | | | | | |
|----------------------|---|---|---|---|---|---|---|
| FELONY | | | | | | | |
| CRIME AGAINST PERSON | 0 | 1 | 1 | 0 | 0 | 0 | 0 |
| CRIME AGAINST PROP.. | 2 | 2 | 3 | 1 | 1 | 0 | 0 |
| OTHER..... | 0 | 0 | 0 | 0 | 0 | 0 | 0 |

MISDEMEANOR

| | | | | | | | |
|--------------------|---|---|---|---|---|---|---|
| DWI..... | 0 | 0 | 0 | 0 | 0 | 0 | 0 |
| OTHER TRAFFIC..... | 0 | 0 | 0 | 0 | 0 | 0 | 0 |
| OTHER..... | 0 | 0 | 0 | 0 | 0 | 0 | 0 |

APPEAL

| | | | | | | | |
|---------------------|---|---|---|---|---|---|---|
| DWI..... | 0 | 1 | 1 | 0 | 0 | 0 | 0 |
| OTHER TRAFFIC..... | 0 | 0 | 0 | 0 | 0 | 0 | 0 |
| OTHER OFFENSES..... | 0 | 0 | 0 | 0 | 0 | 0 | 0 |

| | | | | | | | |
|------------------------------|-----------|-----------|-----------|-----------|----------|----------|----------|
| TOTAL CRIMINAL..... | 2 | 4 | 5 | 1 | 1 | 0 | 0 |
| TOTAL, ALL CASES..... | 13 | 22 | 25 | 10 | 8 | 0 | 2 |

COUNTY LOGAN

SUMMARY OF DISTRICT COURTS, BY COUNTIES
 JUDICIAL DISTRICT NO. 23
 YEAR ENDING JUNE 30, 1974

| | PENDING JULY 1, 1973 | COMMENCED | TERMINATED | PENDING JULY 1 1974 | --PENDING IN MOS.-- | | |
|---------------------------|----------------------------|-----------|------------|---------------------------|---------------------|-------------|------------|
| | | | | | UP TO 12 | 12 TO 24 | OVER 24 |
| REG. CIVIL DOCKET | | | | | | | |
| AUTO NEG..... | 1 | 1 | 1 | 1 | 1 | 0 | 0 |
| OTHER TORT..... | 0 | 0 | 0 | 0 | 0 | 0 | 0 |
| 60-1507..... | 0 | 0 | 0 | 0 | 0 | 0 | 0 |
| FORECLOSURE..... | 0 | 6 | 4 | 2 | 2 | 0 | 0 |
| REAL PROPERTY..... | 1 | 5 | 4 | 2 | 2 | 0 | 0 |
| CONTRACTUAL..... | 4 | 6 | 3 | 7 | 6 | 1 | 0 |
| INJ., Q.W. & MANDAMUS | 0 | 0 | 0 | 0 | 0 | 0 | 0 |
| OTHER..... | 1 | 2 | 3 | 0 | 0 | 0 | 0 |
| TOTAL REG. CIVIL..... | 7 | 20 | 15 | 12 | 11 | 1 | 0 |
| DOMESTIC RELATIONS DOCKET | | | | | | | |
| DIVORCE..... | 10 | 11 | 18 | 3 | 3 | 0 | 0 |
| SFP. MAINT..... | 0 | 0 | 0 | 0 | 0 | 0 | 0 |
| ANNULMENT..... | 0 | 0 | 0 | 0 | 0 | 0 | 0 |
| RECIP-IN..... | 0 | 1 | 1 | 0 | 0 | 0 | 0 |
| RECIP-OUT..... | 0 | 0 | 0 | 0 | 0 | 0 | 0 |
| OTHER..... | 0 | 0 | 0 | 0 | 0 | 0 | 0 |
| TOTAL DOM. REL..... | 10 | 12 | 19 | 3 | 3 | 0 | 0 |
| CRIMINAL DOCKET | | | | | | | |
| FELONY | | | | | | | |
| CRIME AGAINST PERSON | 0 | 1 | 1 | 0 | 0 | 0 | 0 |
| CRIME AGAINST PROP.. | 1 | 4 | 5 | 0 | 0 | 0 | 0 |
| OTHER..... | 0 | 0 | 0 | 0 | 0 | 0 | 0 |
| MISDEMEANOR | | | | | | | |
| DWI..... | 0 | 0 | 0 | 0 | 0 | 0 | 0 |
| OTHER TRAFFIC..... | 0 | 0 | 0 | 0 | 0 | 0 | 0 |
| OTHER..... | 0 | 0 | 0 | 0 | 0 | 0 | 0 |
| APPEAL | | | | | | | |
| DWI..... | 0 | 0 | 0 | 0 | 0 | 0 | 0 |
| OTHER TRAFFIC..... | 0 | 0 | 0 | 0 | 0 | 0 | 0 |
| OTHER OFFENSES..... | 0 | 0 | 0 | 0 | 0 | 0 | 0 |
| TOTAL CRIMINAL..... | 1 | 5 | 6 | 0 | 0 | 0 | 0 |
| TOTAL, ALL CASES..... | 18 | 37 | 40 | 15 | 14 | 1 | 0 |

COUNTY TREGO

SUMMARY OF DISTRICT COURTS, BY COUNTIES
 JUDICIAL DISTRICT NO. 23
 YEAR ENDING JUNE 30, 1974

| | PENDING JULY 1, 1973 | COMMENCED | TERMINATED | PENDING JULY 1 1974 | --PENDING IN MOS.-- | | |
|--|----------------------------|-----------|------------|---------------------------|---------------------|-------------|------------|
| | | | | | UP TO 12 | 12 TO 24 | OVER 24 |

REG. CIVIL DOCKET

| | | | | | | | |
|-----------------------|----|----|----|----|---|---|---|
| AUTO NEG..... | 0 | 4 | 0 | 4 | 4 | 0 | 0 |
| OTHER TORT..... | 2 | 1 | 3 | 0 | 0 | 0 | 0 |
| 60-1507..... | 0 | 0 | 0 | 0 | 0 | 0 | 0 |
| FORECLOSURE..... | 0 | 1 | 1 | 0 | 0 | 0 | 0 |
| REAL PROPERTY..... | 1 | 1 | 2 | 0 | 0 | 0 | 0 |
| CONTRACTUAL..... | 2 | 2 | 3 | 1 | 1 | 0 | 0 |
| INJ., Q.W. & MANDAMUS | 0 | 0 | 0 | 0 | 0 | 0 | 0 |
| OTHER..... | 8 | 5 | 5 | 8 | 3 | 2 | 3 |
| TOTAL REG. CIVIL..... | 13 | 14 | 14 | 13 | 8 | 2 | 3 |

DOMESTIC RELATIONS
DOCKET

| | | | | | | | |
|---------------------|---|----|----|---|---|---|---|
| DIVORCE..... | 5 | 14 | 15 | 4 | 3 | 0 | 1 |
| SFP. MAINT..... | 0 | 1 | 0 | 1 | 1 | 0 | 0 |
| ANNULMENT..... | 0 | 1 | 1 | 0 | 0 | 0 | 0 |
| RECIP-IN..... | 1 | 0 | 1 | 0 | 0 | 0 | 0 |
| RECIP-OUT..... | 0 | 0 | 0 | 0 | 0 | 0 | 0 |
| OTHER..... | 0 | 0 | 0 | 0 | 0 | 0 | 0 |
| TOTAL DOM. REL..... | 6 | 16 | 17 | 5 | 4 | 0 | 1 |

CRIMINAL DOCKET

| | | | | | | | |
|----------------------|---|---|---|---|---|---|---|
| FELONY | | | | | | | |
| CRIME AGAINST PERSON | 0 | 3 | 3 | 0 | 0 | 0 | 0 |
| CRIME AGAINST PROP.. | 0 | 3 | 1 | 2 | 2 | 0 | 0 |
| OTHER..... | 0 | 0 | 0 | 0 | 0 | 0 | 0 |

MISDEMEANOR

| | | | | | | | |
|--------------------|---|---|---|---|---|---|---|
| DWI..... | 0 | 0 | 0 | 0 | 0 | 0 | 0 |
| OTHER TRAFFIC..... | 0 | 0 | 0 | 0 | 0 | 0 | 0 |
| OTHER..... | 0 | 0 | 0 | 0 | 0 | 0 | 0 |

APPEAL

| | | | | | | | |
|---------------------|---|---|---|---|---|---|---|
| DWI..... | 0 | 0 | 0 | 0 | 0 | 0 | 0 |
| OTHER TRAFFIC..... | 0 | 0 | 0 | 0 | 0 | 0 | 0 |
| OTHER OFFENSES..... | 0 | 0 | 0 | 0 | 0 | 0 | 0 |

| | | | | | | | |
|-----------------------|----|----|----|----|----|---|---|
| TOTAL CRIMINAL..... | 0 | 6 | 4 | 2 | 2 | 0 | 0 |
| TOTAL, ALL CASES..... | 19 | 36 | 35 | 20 | 14 | 2 | 4 |

COUNTY WALLACE

SUMMARY OF DISTRICT COURTS, BY COUNTIES
 JUDICIAL DISTRICT NO. 23
 YEAR ENDING JUNE 30, 1974

| | PENDING JULY 1, 1973 | COMMENCED | TERMINATED | PENDING JULY 1 1974 | --PENDING IN MOS.-- | | |
|---------------------------|----------------------------|-----------|------------|---------------------------|---------------------|-------------|------------|
| | | | | | UP TO 12 | 12 TO 24 | OVER 24 |
| REG. CIVIL DOCKET | | | | | | | |
| AUTO NEG..... | 0 | 2 | 0 | 2 | 2 | 0 | 0 |
| OTHER TORT..... | 0 | 0 | 0 | 0 | 0 | 0 | 0 |
| 60-1507..... | 0 | 0 | 0 | 0 | 0 | 0 | 0 |
| FORECLOSURE..... | 0 | 0 | 0 | 0 | 0 | 0 | 0 |
| REAL PROPERTY..... | 0 | 2 | 0 | 2 | 2 | 0 | 0 |
| CONTRACTUAL..... | 5 | 6 | 8 | 3 | 3 | 0 | 0 |
| INJ., Q.W. & MANDAMUS | 0 | 0 | 0 | 0 | 0 | 0 | 0 |
| OTHER..... | 0 | 0 | 0 | 0 | 0 | 0 | 0 |
| TOTAL REG. CIVIL..... | 5 | 10 | 8 | 7 | 7 | 0 | 0 |
| DOMESTIC RELATIONS DOCKET | | | | | | | |
| DIVORCE..... | 0 | 2 | 2 | 0 | 0 | 0 | 0 |
| SEP. MAINT..... | 0 | 0 | 0 | 0 | 0 | 0 | 0 |
| ANNULMENT..... | 0 | 0 | 0 | 0 | 0 | 0 | 0 |
| RECIP-IN..... | 0 | 0 | 0 | 0 | 0 | 0 | 0 |
| RECIP-OUT..... | 0 | 0 | 0 | 0 | 0 | 0 | 0 |
| OTHER..... | 0 | 0 | 0 | 0 | 0 | 0 | 0 |
| TOTAL DOM. REL..... | 0 | 2 | 2 | 0 | 0 | 0 | 0 |
| CRIMINAL DOCKET | | | | | | | |
| FELONY | | | | | | | |
| CRIME AGAINST PERSON | 0 | 1 | 1 | 0 | 0 | 0 | 0 |
| CRIME AGAINST PROP.. | 0 | 4 | 2 | 2 | 2 | 0 | 0 |
| OTHER..... | 0 | 0 | 0 | 0 | 0 | 0 | 0 |
| MISDEMEANOR | | | | | | | |
| DWI..... | 0 | 0 | 0 | 0 | 0 | 0 | 0 |
| OTHER TRAFFIC..... | 0 | 0 | 0 | 0 | 0 | 0 | 0 |
| OTHER..... | 1 | 0 | 1 | 0 | 0 | 0 | 0 |
| APPEAL | | | | | | | |
| DWI..... | 0 | 0 | 0 | 0 | 0 | 0 | 0 |
| OTHER TRAFFIC..... | 0 | 0 | 0 | 0 | 0 | 0 | 0 |
| OTHER OFFENSES..... | 0 | 0 | 0 | 0 | 0 | 0 | 0 |
| TOTAL CRIMINAL..... | 1 | 5 | 4 | 2 | 2 | 0 | 0 |
| TOTAL, ALL CASES..... | 6 | 17 | 14 | 9 | 9 | 0 | 0 |

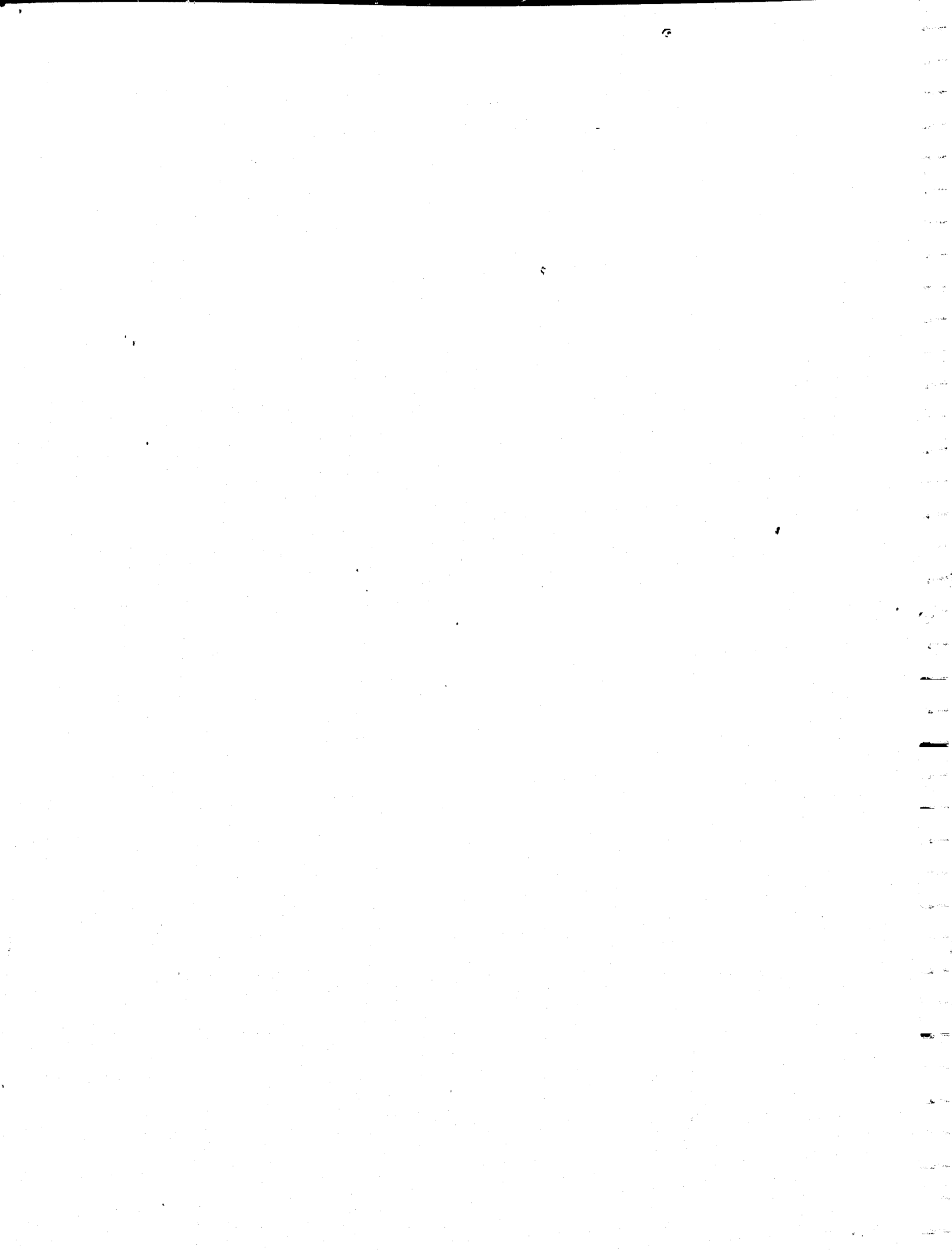

COUNTIES EDWARDS
HODGEMAN
LANE
NESS

SUMMARY OF DISTRICT COURTS, BY DISTRICTS
JUDICIAL DISTRICT NO. 24
YEAR ENDING JUNE 30, 1974

| COUNTIES | PENDING JULY 1, 1973 | COMMENCED | TERMINATED | PENDING JULY 1 1974 | --PENDING IN MOS.-- | | |
|---------------------------|----------------------------|-----------|------------|---------------------------|---------------------|-------------|------------|
| | | | | | UP TO 12 | 12 TO 24 | OVER 24 |
| REG. CIVIL DOCKET | | | | | | | |
| AUTO NEG..... | 17 | 8 | 13 | 12 | 6 | 3 | 3 |
| OTHER TORT..... | 7 | 6 | 4 | 9 | 5 | 0 | 4 |
| 60-1507..... | 0 | 1 | 1 | 0 | 0 | 0 | 0 |
| FORECLOSURE..... | 2 | 7 | 6 | 3 | 3 | 0 | 0 |
| REAL PROPERTY..... | 7 | 21 | 16 | 12 | 12 | 0 | 0 |
| CONTRACTUAL..... | 50 | 61 | 62 | 49 | 33 | 9 | 7 |
| INJ., Q.W. & MANDAMUS | 0 | 1 | 1 | 0 | 0 | 0 | 0 |
| OTHER..... | 16 | 33 | 33 | 16 | 14 | 2 | 0 |
| TOTAL REG. CIVIL..... | 99 | 138 | 136 | 101 | 73 | 14 | 14 |
| DOMESTIC RELATIONS DOCKET | | | | | | | |
| DIVORCE..... | 39 | 121 | 112 | 48 | 45 | 1 | 2 |
| SEP. MAINT..... | 0 | 1 | 0 | 1 | 1 | 0 | 0 |
| ANNULMENT..... | 0 | 1 | 1 | 0 | 0 | 0 | 0 |
| RECIP-IN..... | 2 | 6 | 4 | 4 | 2 | 2 | 0 |
| RECIP-OUT..... | 2 | 3 | 4 | 1 | 1 | 0 | 0 |
| OTHER..... | 1 | 1 | 2 | 0 | 0 | 0 | 0 |
| TOTAL DOM. REL..... | 44 | 133 | 123 | 54 | 49 | 3 | 2 |
| CRIMINAL DOCKET | | | | | | | |
| FELONY | | | | | | | |
| CRIME AGAINST PERSON | 0 | 9 | 7 | 2 | 2 | 0 | 0 |
| CRIME AGAINST PROP.. | 10 | 7 | 10 | 7 | 2 | 2 | 3 |
| OTHER..... | 4 | 6 | 3 | 7 | 3 | 0 | 4 |
| MISDEMEANOR | | | | | | | |
| DWI..... | 0 | 1 | 1 | 0 | 0 | 0 | 0 |
| OTHER TRAFFIC..... | 0 | 0 | 0 | 0 | 0 | 0 | 0 |
| OTHER..... | 2 | 1 | 1 | 2 | 0 | 2 | 0 |
| APPEAL | | | | | | | |
| DWI..... | 1 | 1 | 2 | 0 | 0 | 0 | 0 |
| OTHER TRAFFIC..... | 1 | 2 | 2 | 1 | 1 | 0 | 0 |
| OTHER OFFENSES..... | 1 | 4 | 3 | 2 | 2 | 0 | 0 |
| TOTAL CRIMINAL..... | 19 | 31 | 29 | 21 | 10 | 4 | 7 |
| TOTAL, ALL CASES..... | 162 | 302 | 288 | 176 | 132 | 21 | 23 |

JUDICIAL DISTRICT NO. 24
DISPOSITION OF CIVIL CASES YEAR ENDING JUNE 30, 1974

| COUNTY | TOTAL TER- MINATED | DISMISSED | NOT CONTESTED | NUMBER | CONTESTED TRIALS | | | ---TIME IN MOS.--- | | |
|----------|--------------------------|-----------|------------------|--------|------------------|------------|------------|--------------------|------------|--|
| | | | | | TO COURT | TO JURY | UP TO 6 | 6 TO 12 | OVER 12 | |
| EDWARDS | 54 | 17 | 26 | 11 | 10 | 1 | 5 | 1 | 5 | |
| HODGEMAN | 35 | 13 | 18 | 4 | 4 | 0 | 0 | 3 | 1 | |
| LANE | 33 | 13 | 17 | 3 | 3 | 0 | 2 | 1 | 0 | |
| NESS | 26 | 12 | 6 | 8 | 8 | 0 | 5 | 3 | 0 | |
| PAWNEE | 74 | 28 | 37 | 9 | 9 | 0 | 8 | 0 | 1 | |
| RUSH | 37 | 19 | 9 | 9 | 8 | 1 | 2 | 1 | 6 | |
| TOTALS | 259 | 102 | 113 | 44 | 42 | 2 | 22 | 9 | 13 | |

DISPOSITION OF CRIMINAL CASES YEAR ENDING JUNE 30, 1974

| COUNTY | TOTAL TER- MINATED | DISMISSED* | GUILTY PLEA | NUMBER | CONTESTED TRIALS | | | ---TIME IN MOS.--- | | |
|----------|--------------------------|------------|----------------|--------|------------------|------------|------------|--------------------|------------|--|
| | | | | | TO COURT | TO JURY | UP TO 6 | 6 TO 12 | OVER 12 | |
| EDWARDS | 7 | 3 | 4 | 0 | 0 | 0 | 0 | 0 | 0 | |
| HODGEMAN | 3 | 0 | 0 | 3 | 0 | 3 | 3 | 0 | 0 | |
| LANE | 2 | 1 | 1 | 0 | 0 | 0 | 0 | 0 | 0 | |
| NESS | 3 | 1 | 2 | 0 | 0 | 0 | 0 | 0 | 0 | |
| PAWNEE | 10 | 4 | 6 | 0 | 0 | 0 | 0 | 0 | 0 | |
| RUSH | 4 | 1 | 2 | 1 | 0 | 1 | 1 | 0 | 0 | |
| TOTALS | 29 | 10 | 15 | 4 | 0 | 4 | 4 | 0 | 0 | |

* INCLUDES DISMISSALS OF CASES, APPEALS FROM LOWER COURTS AND OTHER UNCONTESTED TERMINATIONS

COUNTY EDWARDS

SUMMARY OF DISTRICT COURTS, BY COUNTIES
JUDICIAL DISTRICT NO. 24,
YEAR ENDING JUNE 30, 1974

| | PENDING JULY 1, 1973 | COMMENCED | TERMINATED | PENDING JULY 1 1974 | --PENDING IN MOS.-- | | |
|------------------------------|----------------------------|-----------|------------|---------------------------|---------------------|-------------|------------|
| | | | | | UP TO 12 | 12 TO 24 | OVER 24 |
| REG. CIVIL DOCKET | | | | | | | |
| AUTO NEG..... | 5 | 0 | 4 | 1 | 0 | 0 | 1 |
| OTHER TORT..... | 4 | 0 | 2 | 2 | 0 | 0 | 2 |
| 50-1507..... | 0 | 0 | 0 | 0 | 0 | 0 | 0 |
| FORECLOSURE..... | 0 | 2 | 0 | 2 | 2 | 0 | 0 |
| REAL PROPERTY..... | 1 | 0 | 1 | 0 | 0 | 0 | 0 |
| CONTRACTUAL..... | 7 | 7 | 8 | 6 | 5 | 0 | 1 |
| INJ., Q.W. & MANDAMUS | 0 | 1 | 1 | 0 | 0 | 0 | 0 |
| OTHER..... | 1 | 3 | 2 | 2 | 2 | 0 | 0 |
| TOTAL REG. CIVIL..... | 18 | 13 | 18 | 13 | 9 | 0 | 4 |
| DOMESTIC RELATIONS DOCKET | | | | | | | |
| DIVORCE..... | 11 | 31 | 34 | 8 | 8 | 0 | 0 |
| SEP. MAINT..... | 0 | 0 | 0 | 0 | 0 | 0 | 0 |
| ANNULMENT..... | 0 | 0 | 0 | 0 | 0 | 0 | 0 |
| RECIP-IN..... | 0 | 3 | 2 | 1 | 1 | 0 | 0 |
| RECIP-OUT..... | 0 | 0 | 0 | 0 | 0 | 0 | 0 |
| OTHER..... | 0 | 0 | 0 | 0 | 0 | 0 | 0 |
| TOTAL DOM. REL..... | 11 | 34 | 36 | 9 | 9 | 0 | 0 |
| CRIMINAL DOCKET | | | | | | | |
| FELONY | | | | | | | |
| CRIME AGAINST PERSON | 0 | 3 | 3 | 0 | 0 | 0 | 0 |
| CRIME AGAINST PROP.. | 2 | 0 | 2 | 0 | 0 | 0 | 0 |
| OTHER..... | 1 | 0 | 0 | 1 | 0 | 0 | 1 |
| MISDEMEANOR | | | | | | | |
| DWI..... | 0 | 0 | 0 | 0 | 0 | 0 | 0 |
| OTHER TRAFFIC..... | 0 | 0 | 0 | 0 | 0 | 0 | 0 |
| OTHER..... | 0 | 1 | 1 | 0 | 0 | 0 | 0 |
| APPEAL | | | | | | | |
| DWI..... | 0 | 0 | 0 | 0 | 0 | 0 | 0 |
| OTHER TRAFFIC..... | 0 | 0 | 0 | 0 | 0 | 0 | 0 |
| OTHER OFFENSES..... | 1 | 0 | 1 | 0 | 0 | 0 | 0 |
| TOTAL CRIMINAL..... | 4 | 4 | 7 | 1 | 0 | 0 | 1 |
| TOTAL, ALL CASES..... | 33 | 51 | 61 | 23 | 18 | 0 | 5 |

COUNTY HODGEMAN

SUMMARY OF DISTRICT COURTS, BY COUNTIES
 JUDICIAL DISTRICT NO. 24
 YEAR ENDING JUNE 30, 1974

| | PENDING JULY 1, 1973 | COMMENCED | TERMINATED | PENDING JULY 1 1974 | --PENDING IN MOS.-- UP TO 12 TO 24 OVER 24 | | |
|----------------------------------|----------------------------|-----------|------------|---------------------------|---|----------|----------|
| REG. CIVIL DOCKET | | | | | | | |
| AUTO NEG..... | 0 | 2 | 0 | 2 | 2 | 0 | 0 |
| OTHER TORT..... | 1 | 3 | 0 | 4 | 3 | 0 | 1 |
| 60-1507..... | 0 | 1 | 1 | 0 | 0 | 0 | 0 |
| FORECLOSURE..... | 0 | 2 | 2 | 0 | 0 | 0 | 0 |
| REAL PROPERTY..... | 0 | 6 | 3 | 3 | 3 | 0 | 0 |
| CONTRACTUAL..... | 9 | 13 | 19 | 3 | 0 | 2 | 1 |
| INJ., Q.W. & MANDAMUS | 0 | 0 | 0 | 0 | 0 | 0 | 0 |
| OTHER..... | 1 | 2 | 3 | 0 | 0 | 0 | 0 |
| TOTAL REG. CIVIL..... | 11 | 29 | 28 | 12 | 8 | 2 | 2 |
| DOMESTIC RELATIONS DOCKET | | | | | | | |
| DIVORCE..... | 5 | 1 | 6 | 0 | 0 | 0 | 0 |
| SFP. MAINT..... | 0 | 1 | 0 | 1 | 1 | 0 | 0 |
| ANNULMENT..... | 0 | 0 | 0 | 0 | 0 | 0 | 0 |
| RECIP-IN..... | 0 | 0 | 0 | 0 | 0 | 0 | 0 |
| RECIP-OUT..... | 0 | 1 | 0 | 1 | 1 | 0 | 0 |
| OTHER..... | 0 | 1 | 1 | 0 | 0 | 0 | 0 |
| TOTAL DOM. REL..... | 5 | 4 | 7 | 2 | 2 | 0 | 0 |
| CRIMINAL DOCKET | | | | | | | |
| FELONY | | | | | | | |
| CRIME AGAINST PERSON | 0 | 1 | 0 | 1 | 1 | 0 | 0 |
| CRIME AGAINST PROP.. | 0 | 4 | 2 | 2 | 2 | 0 | 0 |
| OTHER..... | 0 | 0 | 0 | 0 | 0 | 0 | 0 |
| MISDEMEANOR | | | | | | | |
| DWI..... | 0 | 1 | 1 | 0 | 0 | 0 | 0 |
| OTHER TRAFFIC..... | 0 | 0 | 0 | 0 | 0 | 0 | 0 |
| OTHER..... | 0 | 0 | 0 | 0 | 0 | 0 | 0 |
| APPEAL | | | | | | | |
| DWI..... | 0 | 0 | 0 | 0 | 0 | 0 | 0 |
| OTHER TRAFFIC..... | 0 | 0 | 0 | 0 | 0 | 0 | 0 |
| OTHER OFFENSES..... | 0 | 1 | 0 | 1 | 1 | 0 | 0 |
| TOTAL CRIMINAL..... | 0 | 7 | 3 | 4 | 4 | 0 | 0 |
| TOTAL, ALL CASES..... | 16 | 40 | 38 | 18 | 14 | 2 | 2 |

COUNTY LANE

SUMMARY OF DISTRICT COURTS, BY COUNTIES
JUDICIAL DISTRICT NO. 24
YEAR ENDING JUNE 30, 1974

| | PENDING JULY 1, 1973 | COMMENCED | TERMINATED | PENDING JULY 1 1974 | --PENDING IN MOS.-- | | |
|---------------------------|----------------------------|-----------|------------|---------------------------|---------------------|-------------|------------|
| | | | | | UP TO 12 | 12 TO 24 | OVER 24 |
| REG. CIVIL DOCKET | | | | | | | |
| AUTO NEG..... | 1 | 2 | 2 | 1 | 1 | 0 | 0 |
| OTHER TORT..... | 0 | 0 | 0 | 0 | 0 | 0 | 0 |
| 60-1507..... | 0 | 0 | 0 | 0 | 0 | 0 | 0 |
| FORECLOSURE..... | 1 | 0 | 1 | 0 | 0 | 0 | 0 |
| REAL PROPERTY..... | 4 | 5 | 7 | 2 | 2 | 0 | 0 |
| CONTRACTUAL..... | 8 | 10 | 11 | 7 | 6 | 1 | 0 |
| INJ., Q.W. & MANDAMUS | 0 | 0 | 0 | 0 | 0 | 0 | 0 |
| OTHER..... | 4 | 6 | 6 | 4 | 4 | 0 | 0 |
| TOTAL REG. CIVIL..... | 18 | 23 | 27 | 14 | 13 | 1 | 0 |
| DOMESTIC RELATIONS DOCKET | | | | | | | |
| DIVORCE..... | 1 | 11 | 5 | 7 | 7 | 0 | 0 |
| SEP. MAINT..... | 0 | 0 | 0 | 0 | 0 | 0 | 0 |
| INVOLVEMENT..... | 0 | 0 | 0 | 0 | 0 | 0 | 0 |
| RECIP-IN..... | 1 | 0 | 0 | 1 | 0 | 1 | 0 |
| RECIP-OUT..... | 0 | 1 | 1 | 0 | 0 | 0 | 0 |
| OTHER..... | 0 | 0 | 0 | 0 | 0 | 0 | 0 |
| TOTAL DOM. REL..... | 2 | 12 | 6 | 8 | 7 | 1 | 0 |
| CRIMINAL DOCKET | | | | | | | |
| FELONY | | | | | | | |
| CRIME AGAINST PERSON | 0 | 0 | 0 | 0 | 0 | 0 | 0 |
| CRIME AGAINST PROP.. | 0 | 1 | 1 | 0 | 0 | 0 | 0 |
| OTHER..... | 0 | 1 | 0 | 1 | 1 | 0 | 0 |
| MISDEMEANOR | | | | | | | |
| DWI..... | 0 | 0 | 0 | 0 | 0 | 0 | 0 |
| OTHER TRAFFIC..... | 0 | 0 | 0 | 0 | 0 | 0 | 0 |
| OTHER..... | 2 | 0 | 0 | 2 | 0 | 2 | 0 |
| APPEAL | | | | | | | |
| DWI..... | 0 | 0 | 0 | 0 | 0 | 0 | 0 |
| OTHER TRAFFIC..... | 0 | 0 | 0 | 0 | 0 | 0 | 0 |
| OTHER OFFENSES..... | 0 | 2 | 1 | 1 | 1 | 0 | 0 |
| TOTAL CRIMINAL..... | 2 | 4 | 2 | 4 | 2 | 2 | 0 |
| TOTAL, ALL CASES..... | 22 | 39 | 35 | 26 | 22 | 4 | 0 |

COUNTY NFSS

SUMMARY OF DISTRICT COURTS, BY COUNTIES
JUDICIAL DISTRICT NO. 24
YEAR ENDING JUNE 30, 1974

| | PENDING JULY 1, 1973 | COMMENCED | TERMINATED | PENDING JULY 1 1974 | --PENDING IN MOS.-- | | |
|------------------------------|----------------------------|-----------|------------|---------------------------|---------------------|-------------|------------|
| | | | | | UP TO 12 | 12 TO 24 | OVER 24 |
| REG. CIVIL DOCKET | | | | | | | |
| AUTO NEG..... | 2 | 1 | 1 | 2 | 0 | 2 | 0 |
| OTHER TORT..... | 0 | 0 | 0 | 0 | 0 | 0 | 0 |
| 60-1507..... | 0 | 0 | 0 | 0 | 0 | 0 | 0 |
| FORECLOSURE..... | 1 | 1 | 2 | 0 | 0 | 0 | 0 |
| REAL PROPERTY..... | 1 | 6 | 3 | 4 | 4 | 0 | 0 |
| CONTRACTUAL..... | 0 | 3 | 1 | 2 | 2 | 0 | 0 |
| INJ., Q.W. & MANDAMUS | 0 | 0 | 0 | 0 | 0 | 0 | 0 |
| OTHER..... | 4 | 10 | 12 | 2 | 2 | 0 | 0 |
| TOTAL REG. CIVIL..... | 8 | 21 | 19 | 10 | 8 | 2 | 0 |
| DOMESTIC RELATIONS DOCKET | | | | | | | |
| DIVORCE..... | 2 | 10 | 7 | 5 | 5 | 0 | 0 |
| SEP. MAINT..... | 0 | 0 | 0 | 0 | 0 | 0 | 0 |
| ANNULMENT..... | 0 | 0 | 0 | 0 | 0 | 0 | 0 |
| RECIP-IN..... | 0 | 0 | 0 | 0 | 0 | 0 | 0 |
| RECIP-OUT..... | 0 | 0 | 0 | 0 | 0 | 0 | 0 |
| OTHER..... | 0 | 0 | 0 | 0 | 0 | 0 | 0 |
| TOTAL DOM. REL..... | 2 | 10 | 7 | 5 | 5 | 0 | 0 |
| CRIMINAL DOCKET | | | | | | | |
| FELONY | | | | | | | |
| CRIME AGAINST PERSON | 0 | 1 | 1 | 0 | 0 | 0 | 0 |
| CRIME AGAINST PROP.. | 1 | 0 | 1 | 0 | 0 | 0 | 0 |
| OTHER..... | 0 | 0 | 0 | 0 | 0 | 0 | 0 |
| MISDEMEANOR | | | | | | | |
| DWI..... | 0 | 0 | 0 | 0 | 0 | 0 | 0 |
| OTHER TRAFFIC..... | 0 | 0 | 0 | 0 | 0 | 0 | 0 |
| OTHER..... | 0 | 0 | 0 | 0 | 0 | 0 | 0 |
| APPEAL | | | | | | | |
| DWI..... | 0 | 0 | 0 | 0 | 0 | 0 | 0 |
| OTHER TRAFFIC..... | 0 | 1 | 1 | 0 | 0 | 0 | 0 |
| OTHER OFFENSES..... | 0 | 0 | 0 | 0 | 0 | 0 | 0 |
| TOTAL CRIMINAL..... | 1 | 2 | 3 | 0 | 0 | 0 | 0 |
| TOTAL, ALL CASES..... | 11 | 33 | 29 | 15 | 13 | 2 | 0 |

COUNTY PAWNEE

SUMMARY OF DISTRICT COURTS, BY COUNTIES
 JUDICIAL DISTRICT NO. 24
 YEAR ENDING JUNE 30, 1974

| | PENDING JULY 1, 1973 | COMMENCED | TERMINATED | PENDING JULY 1 1974 | --PENDING IN MOS.-- | | |
|----------------------------------|----------------------------|-----------|------------|---------------------------|---------------------|-------------|------------|
| | | | | | UP TO 12 | 12 TO 24 | OVER 24 |
| REG. CIVIL DOCKET | | | | | | | |
| AUTO NEG..... | 2 | 3 | 1 | 4 | 3 | 0 | 1 |
| OTHER TORT..... | 2 | 3 | 2 | 3 | 2 | 0 | 1 |
| 60-1507..... | 0 | 0 | 0 | 0 | 0 | 0 | 0 |
| FORECLOSURE..... | 0 | 1 | 1 | 0 | 0 | 0 | 0 |
| REAL PROPERTY..... | 0 | 3 | 1 | 2 | 2 | 0 | 0 |
| CONTRACTUAL..... | 12 | 19 | 11 | 20 | 15 | 3 | 2 |
| INJ., Q.W. & MANDAMUS | 0 | 0 | 0 | 0 | 0 | 0 | 0 |
| OTHER..... | 2 | 11 | 7 | 6 | 6 | 0 | 0 |
| TOTAL REG. CIVIL..... | 18 | 40 | 23 | 35 | 28 | 3 | 4 |
| DOMESTIC RELATIONS DOCKET | | | | | | | |
| DIVORCE..... | 13 | 55 | 45 | 23 | 21 | 1 | 1 |
| SEP. MAINT..... | 0 | 0 | 0 | 0 | 0 | 0 | 0 |
| ANNULMENT..... | 0 | 1 | 1 | 0 | 0 | 0 | 0 |
| RECIP-IN..... | 0 | 3 | 2 | 1 | 1 | 0 | 0 |
| RECIP-OUT..... | 1 | 1 | 2 | 0 | 0 | 0 | 0 |
| OTHER..... | 1 | 0 | 1 | 0 | 0 | 0 | 0 |
| TOTAL DOM. REL..... | 15 | 60 | 51 | 24 | 22 | 1 | 1 |
| CRIMINAL DOCKET | | | | | | | |
| FELONY | | | | | | | |
| CRIME AGAINST PERSON | 0 | 3 | 2 | 1 | 1 | 0 | 0 |
| CRIME AGAINST PROP.. | 0 | 1 | 1 | 0 | 0 | 0 | 0 |
| OTHER..... | 0 | 5 | 3 | 2 | 2 | 0 | 0 |
| MISDEMEANOR | | | | | | | |
| DWI..... | 0 | 0 | 0 | 0 | 0 | 0 | 0 |
| OTHER TRAFFIC..... | 0 | 0 | 0 | 0 | 0 | 0 | 0 |
| OTHER..... | 0 | 0 | 0 | 0 | 0 | 0 | 0 |
| APPEAL | | | | | | | |
| DWI..... | 1 | 1 | 2 | 0 | 0 | 0 | 0 |
| OTHER TRAFFIC..... | 1 | 1 | 1 | 1 | 1 | 0 | 0 |
| OTHER OFFENSES..... | 0 | 1 | 1 | 0 | 0 | 0 | 0 |
| TOTAL CRIMINAL..... | 2 | 12 | 10 | 4 | 4 | 0 | 0 |
| TOTAL, ALL CASES..... | 35 | 112 | 84 | 63 | 54 | 4 | 5 |

COUNTY RUSH

SUMMARY OF DISTRICT COURTS, BY COUNTIES
 JUDICIAL DISTRICT NO. 24
 YEAR ENDING JUNE 30, 1974

| | PENDING JULY 1, 1973 | COMMENCED | TERMINATED | PENDING JULY 1 1974 | --PENDING IN MOS.-- | | |
|--------------------------------------|----------------------------|-----------|------------|---------------------------|---------------------|-------------|------------|
| | | | | | UP TO 12 | 12 TO 24 | OVER 24 |
| REG. CIVIL DOCKET | | | | | | | |
| AUTO NEG..... | 7 | 0 | 5 | 2 | 0 | 1 | 1 |
| OTHER TORT..... | 0 | 0 | 0 | 0 | 0 | 0 | 0 |
| 60-1507..... | 0 | 0 | 0 | 0 | 0 | 0 | 0 |
| FORECLOSURE..... | 0 | 1 | 0 | 1 | 1 | 0 | 0 |
| REAL PROPERTY..... | 1 | 1 | 1 | 1 | 1 | 0 | 0 |
| CONTRACTUAL..... | 14 | 9 | 12 | 11 | 5 | 3 | 3 |
| INJ., Q.W. & MANDAMUS | 0 | 0 | 0 | 0 | 0 | 0 | 0 |
| OTHER..... | 4 | 1 | 3 | 2 | 0 | 2 | 0 |
| TOTAL REG. CIVIL..... | 26 | 12 | 21 | 17 | 7 | 6 | 4 |
| DOMESTIC RELATIONS DOCKET | | | | | | | |
| DIVORCE..... | 7 | 13 | 15 | 5 | 4 | 0 | 1 |
| SEP. MAINT..... | 0 | 0 | 0 | 0 | 0 | 0 | 0 |
| ANNULMENT..... | 0 | 0 | 0 | 0 | 0 | 0 | 0 |
| RECIP-IN..... | 1 | 0 | 0 | 1 | 0 | 1 | 0 |
| RECIP-OUT..... | 1 | 0 | 1 | 0 | 0 | 0 | 0 |
| OTHER..... | 0 | 0 | 0 | 0 | 0 | 0 | 0 |
| TOTAL DOM. REL..... | 9 | 13 | 16 | 6 | 4 | 1 | 1 |
| CRIMINAL DOCKET | | | | | | | |
| FELONY | | | | | | | |
| CRIME AGAINST PERSON | 0 | 1 | 1 | 0 | 0 | 0 | 0 |
| CRIME AGAINST PROP.. | 7 | 1 | 3 | 5 | 0 | 2 | 3 |
| OTHER..... | 3 | 0 | 0 | 3 | 0 | 0 | 3 |
| MISDEMEANOR | | | | | | | |
| DWI..... | 0 | 0 | 0 | 0 | 0 | 0 | 0 |
| OTHER TRAFFIC..... | 0 | 0 | 0 | 0 | 0 | 0 | 0 |
| OTHER..... | 0 | 0 | 0 | 0 | 0 | 0 | 0 |
| APPEAL | | | | | | | |
| DWI..... | 0 | 0 | 0 | 0 | 0 | 0 | 0 |
| OTHER TRAFFIC..... | 0 | 0 | 0 | 0 | 0 | 0 | 0 |
| OTHER OFFENSES..... | 0 | 0 | 0 | 0 | 0 | 0 | 0 |
| TOTAL CRIMINAL..... | 10 | 2 | 4 | 8 | 0 | 2 | 6 |
| TOTAL, ALL CASES..... | 45 | 27 | 41 | 31 | 11 | 9 | 11 |

COUNTIES FINNEY
GREELEY
HAMILTON
KEARNY

SUMMARY OF DISTRICT COURTS, BY DISTRICTS
JUDICIAL DISTRICT NO. 25
YEAR ENDING JUNE 30, 1974

| | SCOTT WICHITA | PENDING JULY 1, 1973 | COMMENCED | TERMINATED | PENDING JULY 1 1974 | --PENDING IN MOS.-- | | |
|---------------------------|------------------|----------------------------|-----------|------------|---------------------------|---------------------|-------------|------------|
| | | | | | | UP TO 12 | 12 TO 24 | OVER 24 |
| REG. CIVIL DOCKET | | | | | | | | |
| AUTO NEG..... | | 16 | 32 | 30 | 18 | 14 | 4 | 0 |
| OTHER TORT..... | | 15 | 9 | 12 | 12 | 8 | 3 | 1 |
| 60-1507..... | | 0 | 2 | 1 | 1 | 1 | 0 | 0 |
| FORFECLUSURE..... | | 2 | 10 | 11 | 1 | 1 | 0 | 0 |
| REAL PROPERTY..... | | 13 | 31 | 34 | 10 | 8 | 1 | 1 |
| CONTRACTUAL..... | | 60 | 149 | 154 | 55 | 44 | 8 | 3 |
| INJ., O.W. & MANDAMUS | | 3 | 4 | 6 | 1 | 0 | 1 | 0 |
| OTHER..... | | 26 | 42 | 56 | 12 | 9 | 1 | 2 |
| TOTAL REG. CIVIL..... | | 135 | 279 | 304 | 110 | 85 | 18 | 7 |
| DOMESTIC RELATIONS DOCKET | | | | | | | | |
| DIVORCE..... | | 49 | 251 | 235 | 65 | 65 | 0 | 0 |
| SEP. MAINT..... | | 1 | 4 | 4 | 1 | 1 | 0 | 0 |
| ANNULMENT..... | | 1 | 2 | 3 | 0 | 0 | 0 | 0 |
| RECIP-IN..... | | 2 | 16 | 16 | 2 | 2 | 0 | 0 |
| RECIP-OUT..... | | 0 | 1 | 1 | 0 | 0 | 0 | 0 |
| OTHER..... | | 0 | 2 | 1 | 1 | 1 | 0 | 0 |
| TOTAL DOM. REL..... | | 53 | 276 | 260 | 69 | 69 | 0 | 0 |
| CRIMINAL DOCKET | | | | | | | | |
| FELONY | | | | | | | | |
| CRIME AGAINST PERSON | | 1 | 16 | 17 | 0 | 0 | 0 | 0 |
| CRIME AGAINST PROP.. | | 2 | 33 | 31 | 4 | 4 | 0 | 0 |
| OTHER..... | | 3 | 13 | 13 | 3 | 3 | 0 | 0 |
| MISDEMEANOR | | | | | | | | |
| DWI..... | | 0 | 1 | 1 | 0 | 0 | 0 | 0 |
| OTHER TRAFFIC..... | | 2 | 3 | 4 | 1 | 1 | 0 | 0 |
| OTHER..... | | 1 | 1 | 1 | 1 | 1 | 0 | 0 |
| APPEAL | | | | | | | | |
| DWI..... | | 2 | 3 | 4 | 1 | 1 | 0 | 0 |
| OTHER TRAFFIC..... | | 0 | 3 | 8 | 0 | 0 | 0 | 0 |
| OTHER OFFENSES..... | | 1 | 18 | 14 | 5 | 4 | 1 | 0 |
| TOTAL CRIMINAL..... | | 12 | 96 | 93 | 15 | 14 | 1 | 0 |
| TOTAL, ALL CASES..... | | 200 | 651 | 657 | 194 | 168 | 19 | 7 |

JUDICIAL DISTRICT NO. 25
DISPOSITION OF CIVIL CASES YEAR ENDING JUNE 30, 1974

| COUNTY | TOTAL TER- MINATED | DISMISSED | NOT CONTESTED | NUMBER | CONTESTED TRIALS | | ---TIME IN MOS.--- | | |
|----------|--------------------------|-----------|------------------|--------|------------------|------------|--------------------|------------|------------|
| | | | | | TO COURT | TO JURY | UP TO 6 | 6 TO 12 | OVER 12 |
| FINNEY | 337 | 106 | 148 | 83 | 81 | 2 | 71 | 7 | 5 |
| GREELEY | 21 | 7 | 11 | 3 | 3 | 0 | 1 | 1 | 1 |
| HAMILTON | 47 | 15 | 19 | 13 | 13 | 0 | 5 | 1 | 7 |
| KEARNY | 25 | 11 | 8 | 6 | 6 | 0 | 6 | 0 | 0 |
| SCOTT | 81 | 31 | 31 | 19 | 19 | 0 | 10 | 5 | 4 |
| WICHITA | 53 | 19 | 30 | 4 | 4 | 0 | 2 | 0 | 2 |
| TOTALS | 564 | 189 | 247 | 128 | 126 | 2 | 95 | 14 | 19 |

DISPOSITION OF CRIMINAL CASES YEAR ENDING JUNE 30, 1974

| COUNTY | TOTAL TER- MINATED | DISMISSED* | GUILTY PLEA | NUMBER | CONTESTED TRIALS | | ---TIME IN MOS.--- | | |
|----------|--------------------------|------------|----------------|--------|------------------|------------|--------------------|------------|------------|
| | | | | | TO COURT | TO JURY | UP TO 6 | 6 TO 12 | OVER 12 |
| FINNEY | 62 | 13 | 37 | 12 | 9 | 3 | 12 | 0 | 0 |
| GREELEY | 1 | 1 | 0 | 0 | 0 | 0 | 0 | 0 | 0 |
| HAMILTON | 3 | 1 | 1 | 1 | 1 | 0 | 0 | 1 | 0 |
| KEARNY | 1 | 0 | 1 | 0 | 0 | 0 | 0 | 0 | 0 |
| SCOTT | 19 | 6 | 3 | 10 | 8 | 2 | 10 | 0 | 0 |
| WICHITA | 7 | 4 | 3 | 0 | 0 | 0 | 0 | 0 | 0 |
| TOTALS | 93 | 25 | 45 | 23 | 18 | 5 | 22 | 1 | 0 |

* INCLUDES DISMISSALS OF CASES, APPEALS FROM LOWER COURTS AND OTHER UNCONTESTED TERMINATIONS

COUNTY FINNEY

SUMMARY OF DISTRICT COURTS, BY COUNTIES
 JUDICIAL DISTRICT NO. 25
 YEAR ENDING JUNE 30, 1974

| | PENDING JULY 1, 1973 | COMMENCED | TERMINATED | PENDING JULY 1 1974 | --PENDING IN MOS.-- | | |
|------------------------------|----------------------------|-----------|------------|---------------------------|---------------------|-------------|------------|
| | | | | | UP TO 12 | 12 TO 24 | OVER 24 |
| REG. CIVIL DOCKET | | | | | | | |
| AUTO NEG..... | 13 | 21 | 24 | 10 | 7 | 3 | 0 |
| OTHER TORT..... | 13 | 8 | 11 | 10 | 7 | 3 | 0 |
| 60-1507..... | 0 | 0 | 0 | 0 | 0 | 0 | 0 |
| FORECLOSURE..... | 2 | 10 | 11 | 1 | 1 | 0 | 0 |
| REAL PROPERTY..... | 0 | 10 | 8 | 2 | 2 | 0 | 0 |
| CONTRACTUAL..... | 18 | 88 | 75 | 31 | 27 | 3 | 1 |
| INJ., Q.W. & MANDAMUS | 1 | 1 | 1 | 1 | 0 | 1 | 0 |
| OTHER..... | 8 | 15 | 23 | 0 | 0 | 0 | 0 |
| TOTAL REG. CIVIL..... | 55 | 153 | 153 | 55 | 44 | 10 | 1 |
| DOMESTIC RELATIONS DOCKET | | | | | | | |
| DIVORCE..... | 24 | 186 | 161 | 49 | 49 | 0 | 0 |
| SEP. MAINT..... | 1 | 4 | 4 | 1 | 1 | 0 | 0 |
| ANNULMENT..... | 1 | 2 | 3 | 0 | 0 | 0 | 0 |
| RECIP-IN..... | 2 | 13 | 15 | 0 | 0 | 0 | 0 |
| RECIP-OUT..... | 0 | 1 | 1 | 0 | 0 | 0 | 0 |
| OTHER..... | 0 | 1 | 0 | 1 | 1 | 0 | 0 |
| TOTAL DOM. REL..... | 28 | 207 | 184 | 51 | 51 | 0 | 0 |
| CRIMINAL DOCKET | | | | | | | |
| FELONY | | | | | | | |
| CRIME AGAINST PERSON | 1 | 7 | 8 | 0 | 0 | 0 | 0 |
| CRIME AGAINST PROP.. | 2 | 26 | 25 | 3 | 3 | 0 | 0 |
| OTHER..... | 3 | 11 | 12 | 2 | 2 | 0 | 0 |
| MISDEMEANOR | | | | | | | |
| DWI..... | 0 | 1 | 1 | 0 | 0 | 0 | 0 |
| OTHER TRAFFIC..... | 0 | 1 | 1 | 0 | 0 | 0 | 0 |
| OTHER..... | 0 | 0 | 0 | 0 | 0 | 0 | 0 |
| APPEAL | | | | | | | |
| DWI..... | 2 | 1 | 3 | 0 | 0 | 0 | 0 |
| OTHER TRAFFIC..... | 0 | 4 | 4 | 0 | 0 | 0 | 0 |
| OTHER OFFENSES..... | 0 | 10 | 8 | 2 | 2 | 0 | 0 |
| TOTAL CRIMINAL..... | 8 | 61 | 62 | 7 | 7 | 0 | 0 |
| TOTAL, ALL CASES..... | 91 | 421 | 399 | 113 | 102 | 10 | 1 |

COUNTY GREELEY

SUMMARY OF DISTRICT COURTS, BY COUNTIES
 JUDICIAL DISTRICT NO. 25
 YEAR ENDING JUNE 30, 1974

| | PENDING JULY 1, 1973 | COMMENCED | TERMINATED | PENDING JULY 1 1974 | --PENDING IN MOS.-- | | |
|----------------------------------|----------------------------|-----------|------------|---------------------------|---------------------|-------------|------------|
| | | | | | UP TO 12 | 12 TO 24 | OVER 24 |
| REG. CIVIL DOCKET | | | | | | | |
| AUTO NEG..... | 0 | 0 | 0 | 0 | 0 | 0 | 0 |
| UTHER TORT..... | 0 | 0 | 0 | 0 | 0 | 0 | 0 |
| 60-1507..... | 0 | 0 | 0 | 0 | 0 | 0 | 0 |
| FORECLOSURE..... | 0 | 0 | 0 | 0 | 0 | 0 | 0 |
| REAL PROPERTY..... | 1 | 0 | 0 | 0 | 0 | 0 | 0 |
| CONTRACTUAL..... | 5 | 2 | 2 | 1 | 1 | 0 | 0 |
| INJ., Q.W. & MANDAMUS | 1 | 1 | 4 | 2 | 1 | 1 | 0 |
| OTHER..... | 3 | 0 | 1 | 0 | 0 | 0 | 0 |
| TOTAL REG. CIVIL..... | 10 | 4 | 6 | 1 | 1 | 0 | 0 |
| DOMESTIC RELATIONS DOCKET | | | | | | | |
| DIVORCE..... | 3 | 9 | 8 | 4 | 4 | 0 | 0 |
| SEP. MAINT..... | 0 | 0 | 0 | 0 | 0 | 0 | 0 |
| ANNULMENT..... | 0 | 0 | 0 | 0 | 0 | 0 | 0 |
| RECIP-IN..... | 0 | 0 | 0 | 0 | 0 | 0 | 0 |
| RECIP-OUT..... | 0 | 0 | 0 | 0 | 0 | 0 | 0 |
| OTHER..... | 0 | 0 | 0 | 0 | 0 | 0 | 0 |
| TOTAL DOM. REL..... | 3 | 9 | 8 | 4 | 4 | 0 | 0 |
| CRIMINAL DOCKET | | | | | | | |
| FELONY | | | | | | | |
| CRIME AGAINST PERSON | 0 | 1 | 1 | 0 | 0 | 0 | 0 |
| CRIME AGAINST PROP.. | 0 | 0 | 0 | 0 | 0 | 0 | 0 |
| OTHER..... | 0 | 0 | 0 | 0 | 0 | 0 | 0 |
| MISDEMEANOR | | | | | | | |
| DWI..... | 0 | 0 | 0 | 0 | 0 | 0 | 0 |
| OTHER TRAFFIC..... | 0 | 0 | 0 | 0 | 0 | 0 | 0 |
| OTHER..... | 0 | 0 | 0 | 0 | 0 | 0 | 0 |
| APPEAL | | | | | | | |
| DWI..... | 0 | 0 | 0 | 0 | 0 | 0 | 0 |
| OTHER TRAFFIC..... | 0 | 0 | 0 | 0 | 0 | 0 | 0 |
| OTHER OFFENSES..... | 0 | 0 | 0 | 0 | 0 | 0 | 0 |
| TOTAL CRIMINAL..... | 0 | 1 | 1 | 0 | 0 | 0 | 0 |
| TOTAL, ALL CASES..... | 13 | 17 | 22 | 8 | 7 | 1 | 0 |

COUNTY HAMILTON SUMMARY OF DISTRICT COURTS, BY COUNTIES
 JUDICIAL DISTRICT NO. 25
 YEAR ENDING JUNE 30, 1974

| | PENDING JULY 1, 1973 | COMMENCED | TERMINATED | PENDING JULY 1 1974 | --PENDING IN MOS.-- | | |
|------------------------------|----------------------------|-----------|------------|---------------------------|---------------------|-------------|------------|
| | | | | | UP TO 12 | 12 TO 24 | OVER 24 |
| REG. CIVIL DOCKET | | | | | | | |
| AUTO NEG..... | 1 | 3 | 2 | 2 | 1 | 1 | 0 |
| OTHER TORT..... | 0 | 0 | 0 | 0 | 0 | 0 | 0 |
| 60-1507..... | 0 | 0 | 0 | 0 | 0 | 0 | 0 |
| FORECLOSURE..... | 0 | 0 | 0 | 0 | 0 | 0 | 0 |
| REAL PROPERTY..... | 2 | 4 | 3 | 3 | 2 | 0 | 1 |
| CONTRACTUAL..... | 8 | 18 | 23 | 3 | 3 | 0 | 0 |
| INJ., Q.W. & MANDAMUS | 0 | 2 | 2 | 0 | 0 | 0 | 0 |
| OTHER..... | 2 | 3 | 3 | 2 | 2 | 0 | 0 |
| TOTAL REG. CIVIL..... | 13 | 30 | 33 | 10 | 8 | 1 | 1 |
| DOMESTIC RELATIONS DOCKET | | | | | | | |
| DIVORCE..... | 10 | 9 | 14 | 5 | 5 | 0 | 0 |
| SEP. MAINT..... | 0 | 0 | 0 | 0 | 0 | 0 | 0 |
| ANNULMENT..... | 0 | 0 | 0 | 0 | 0 | 0 | 0 |
| RECIP-IN..... | 0 | 0 | 0 | 0 | 0 | 0 | 0 |
| RECIP-OUT..... | 0 | 0 | 0 | 0 | 0 | 0 | 0 |
| OTHER..... | 0 | 0 | 0 | 0 | 0 | 0 | 0 |
| TOTAL DOM. REL..... | 10 | 9 | 14 | 5 | 5 | 0 | 0 |
| CRIMINAL DOCKET | | | | | | | |
| FELONY | | | | | | | |
| CRIME AGAINST PERSON | 0 | 1 | 1 | 0 | 0 | 0 | 0 |
| CRIME AGAINST PROP.. | 0 | 1 | 0 | 1 | 1 | 0 | 0 |
| OTHER..... | 0 | 0 | 0 | 0 | 0 | 0 | 0 |
| MISDEMEANOR | | | | | | | |
| DWI..... | 0 | 0 | 0 | 0 | 0 | 0 | 0 |
| OTHER TRAFFIC..... | 0 | 1 | 0 | 1 | 1 | 0 | 0 |
| OTHER..... | 0 | 0 | 0 | 0 | 0 | 0 | 0 |
| APPEAL | | | | | | | |
| DWI..... | 0 | 0 | 0 | 0 | 0 | 0 | 0 |
| OTHER TRAFFIC..... | 0 | 1 | 1 | 0 | 0 | 0 | 0 |
| OTHER OFFENSES..... | 0 | 1 | 1 | 0 | 0 | 0 | 0 |
| TOTAL CRIMINAL..... | 0 | 5 | 3 | 2 | 2 | 0 | 0 |
| TOTAL, ALL CASES..... | 23 | 44 | 50 | 17 | 15 | 1 | 1 |

COUNTY KEARNY

SUMMARY OF DISTRICT COURTS, BY COUNTIES
 JUDICIAL DISTRICT NO. 25
 YEAR ENDING JUNE 30, 1974

| | PENDING JULY 1, 1973 | COMMENCED | TERMINATED | PENDING JULY 1 1974 | --PENDING IN MOS.-- | | |
|------------------------------|----------------------------|-----------|------------|---------------------------|---------------------|-------------|------------|
| | | | | | UP TO 12 | 12 TO 24 | OVER 24 |
| REG. CIVIL DOCKET | | | | | | | |
| AUTO NEG..... | 1 | 5 | 1 | 5 | 5 | 0 | 0 |
| OTHER TORT..... | 1 | 0 | 0 | 1 | 0 | 0 | 1 |
| 60-1507..... | 0 | 2 | 1 | 1 | 1 | 0 | 0 |
| FORECLOSURE..... | 0 | 0 | 0 | 0 | 0 | 0 | 0 |
| REAL PROPERTY..... | 0 | 6 | 4 | 2 | 2 | 0 | 0 |
| CONTRACTUAL..... | 6 | 8 | 7 | 7 | 3 | 3 | 1 |
| INJ., Q.W. & MANDAMUS | 1 | 1 | 2 | 0 | 0 | 0 | 0 |
| OTHER..... | 0 | 1 | 0 | 1 | 1 | 0 | 0 |
| TOTAL REG. CIVIL..... | 9 | 23 | 15 | 17 | 12 | 3 | 2 |
| DOMESTIC RELATIONS DOCKET | | | | | | | |
| DIVORCE..... | 5 | 8 | 10 | 3 | 3 | 0 | 0 |
| SEP. MAINT..... | 0 | 0 | 0 | 0 | 0 | 0 | 0 |
| ANNULMENT..... | 0 | 0 | 0 | 0 | 0 | 0 | 0 |
| RECIP-IN..... | 0 | 0 | 0 | 0 | 0 | 0 | 0 |
| RECIP-OUT..... | 0 | 0 | 0 | 0 | 0 | 0 | 0 |
| OTHER..... | 0 | 0 | 0 | 0 | 0 | 0 | 0 |
| TOTAL DOM. REL..... | 5 | 8 | 10 | 3 | 3 | 0 | 0 |
| CRIMINAL DOCKET | | | | | | | |
| FELONY | | | | | | | |
| CRIME AGAINST PERSON | 0 | 0 | 0 | 0 | 0 | 0 | 0 |
| CRIME AGAINST PROP.. | 0 | 1 | 1 | 0 | 0 | 0 | 0 |
| OTHER..... | 0 | 0 | 0 | 0 | 0 | 0 | 0 |
| MISDEMEANDR | | | | | | | |
| DWI..... | 0 | 0 | 0 | 0 | 0 | 0 | 0 |
| OTHER TRAFFIC..... | 0 | 0 | 0 | 0 | 0 | 0 | 0 |
| OTHER..... | 0 | 0 | 0 | 0 | 0 | 0 | 0 |
| APPEAL | | | | | | | |
| DWI..... | 0 | 0 | 0 | 0 | 0 | 0 | 0 |
| OTHER TRAFFIC..... | 0 | 0 | 0 | 0 | 0 | 0 | 0 |
| OTHER OFFENSES..... | 1 | 0 | 0 | 1 | 0 | 1 | 0 |
| TOTAL CRIMINAL..... | 1 | 1 | 1 | 1 | 0 | 1 | 0 |
| TOTAL, ALL CASES..... | 15 | 32 | 26 | 21 | 15 | 4 | 2 |

COUNTY SCOTT

SUMMARY OF DISTRICT COURTS, BY COUNTIES
 JUDICIAL DISTRICT NO. 25
 YEAR ENDING JUNE 30, 1974

| | PENDING JULY 1, 1973 | COMMENCED | TERMINATED | PENDING JULY 1 1974 | --PENDING IN MOS.-- | | |
|------------------------------|----------------------------|-----------|------------|---------------------------|---------------------|-------------|------------|
| | | | | | UP TO 12 | 12 TO 24 | OVER 24 |
| REG. CIVIL DOCKET | | | | | | | |
| AUTO NEG..... | 1 | 2 | 2 | 1 | 1 | 0 | 0 |
| OTHER TORT..... | 0 | 1 | 0 | 1 | 1 | 0 | 0 |
| 60-1507..... | 0 | 0 | 0 | 0 | 0 | 0 | 0 |
| FORECLOSURE..... | 0 | 0 | 0 | 0 | 0 | 0 | 0 |
| REAL PROPERTY..... | 10 | 6 | 14 | 2 | 1 | 1 | 0 |
| CONTRACTUAL..... | 16 | 16 | 28 | 4 | 3 | 1 | 0 |
| INJ., Q.W. & MANDAMUS | 0 | 0 | 0 | 0 | 0 | 0 | 0 |
| OTHER..... | 4 | 5 | 6 | 3 | 3 | 0 | 0 |
| TOTAL REG. CIVIL..... | 31 | 30 | 50 | 11 | 9 | 2 | 0 |
| DOMESTIC RELATIONS DOCKET | | | | | | | |
| DIVORCE..... | 5 | 28 | 30 | 3 | 3 | 0 | 0 |
| SEP. MAINT..... | 0 | 0 | 0 | 0 | 0 | 0 | 0 |
| ANNULMENT..... | 0 | 0 | 0 | 0 | 0 | 0 | 0 |
| RECIP-IN..... | 0 | 1 | 0 | 1 | 1 | 0 | 0 |
| RECIP-OUT..... | 0 | 0 | 0 | 0 | 0 | 0 | 0 |
| OTHER..... | 0 | 1 | 1 | 0 | 0 | 0 | 0 |
| TOTAL DOM. REL..... | 5 | 30 | 31 | 4 | 4 | 0 | 0 |
| CRIMINAL DOCKET | | | | | | | |
| FELONY | | | | | | | |
| CRIME AGAINST PERSON | 0 | 2 | 2 | 0 | 0 | 0 | 0 |
| CRIME AGAINST PROP.. | 0 | 3 | 3 | 0 | 0 | 0 | 0 |
| OTHER..... | 0 | 2 | 1 | 1 | 1 | 0 | 0 |
| MISDEMEANOR | | | | | | | |
| DWI..... | 0 | 0 | 0 | 0 | 0 | 0 | 0 |
| OTHER TRAFFIC..... | 2 | 1 | 3 | 0 | 0 | 0 | 0 |
| OTHER..... | 1 | 1 | 1 | 1 | 1 | 0 | 0 |
| APPEAL | | | | | | | |
| DWI..... | 0 | 2 | 1 | 1 | 1 | 0 | 0 |
| OTHER TRAFFIC..... | 0 | 3 | 3 | 0 | 0 | 0 | 0 |
| OTHER OFFENSES..... | 0 | 7 | 5 | 2 | 2 | 0 | 0 |
| TOTAL CRIMINAL..... | 3 | 21 | 19 | 5 | 5 | 0 | 0 |
| TOTAL, ALL CASES..... | 39 | 81 | 100 | 20 | 18 | 2 | 0 |

COUNTY WICHITA

SUMMARY OF DISTRICT COURTS, BY COUNTIES
 JUDICIAL DISTRICT NO. 25
 YEAR ENDING JUNE 30, 1974

PENDING COMMENCED TERMINATED PENDING --PENDING IN MOS.--
 JULY 1, UP TO 12 TO OVER
 1973 1974 12 24 24

REG. CIVIL DOCKET

| | | | | | | | |
|-----------------------|----|----|----|----|---|---|---|
| AUTO NEG..... | 0 | 1 | 1 | 0 | 0 | 0 | 0 |
| OTHER TORT..... | 1 | 0 | 1 | 0 | 0 | 0 | 0 |
| 60-1507..... | 0 | 0 | 0 | 0 | 0 | 0 | 0 |
| FORECLOSURE..... | 0 | 0 | 0 | 0 | 0 | 0 | 0 |
| REAL PROPERTY..... | 0 | 3 | 3 | 0 | 0 | 0 | 0 |
| CONTRACTUAL..... | 7 | 18 | 17 | 8 | 7 | 0 | 1 |
| INJ., Q.W. & MANDAMUS | 0 | 0 | 0 | 0 | 0 | 0 | 0 |
| OTHER..... | 9 | 14 | 18 | 5 | 2 | 1 | 2 |
| TOTAL REG. CIVIL..... | 17 | 36 | 40 | 13 | 9 | 1 | 3 |

DOMESTIC RELATIONS DOCKET

| | | | | | | | |
|---------------------|---|----|----|---|---|---|---|
| DIVORCE..... | 2 | 11 | 12 | 1 | 1 | 0 | 0 |
| SEP. MAINT..... | 0 | 0 | 0 | 0 | 0 | 0 | 0 |
| ANNULMENT..... | 0 | 0 | 0 | 0 | 0 | 0 | 0 |
| RECIP-IN..... | 0 | 2 | 1 | 1 | 1 | 0 | 0 |
| RECIP-OUT..... | 0 | 0 | 0 | 0 | 0 | 0 | 0 |
| OTHER..... | 0 | 0 | 0 | 0 | 0 | 0 | 0 |
| TOTAL DOM. REL..... | 2 | 13 | 13 | 2 | 2 | 0 | 0 |

CRIMINAL DOCKET

| | | | | | | | |
|----------------------|---|---|---|---|---|---|---|
| FELONY | | | | | | | |
| CRIME AGAINST PERSON | 0 | 5 | 5 | 0 | 0 | 0 | 0 |
| CRIME AGAINST PROP.. | 0 | 2 | 2 | 0 | 0 | 0 | 0 |
| OTHER..... | 0 | 0 | 0 | 0 | 0 | 0 | 0 |

MISDEMEANOR

| | | | | | | | |
|--------------------|---|---|---|---|---|---|---|
| DWI..... | 0 | 0 | 0 | 0 | 0 | 0 | 0 |
| OTHER TRAFFIC..... | 0 | 0 | 0 | 0 | 0 | 0 | 0 |
| OTHER..... | 0 | 0 | 0 | 0 | 0 | 0 | 0 |

APPEAL

| | | | | | | | |
|---------------------|---|---|---|---|---|---|---|
| DWI..... | 0 | 0 | 0 | 0 | 0 | 0 | 0 |
| OTHER TRAFFIC..... | 0 | 0 | 0 | 0 | 0 | 0 | 0 |
| OTHER OFFENSES..... | 0 | 0 | 0 | 0 | 0 | 0 | 0 |

| | | | | | | | |
|-----------------------|----|----|----|----|----|---|---|
| TOTAL CRIMINAL..... | 0 | 7 | 7 | 0 | 0 | 0 | 0 |
| TOTAL, ALL CASES..... | 19 | 56 | 60 | 15 | 11 | 1 | 3 |

COUNTIES GRANT
HASKELL
MORTON
STANTON

SUMMARY OF DISTRICT COURTS, BY DISTRICTS
JUDICIAL DISTRICT NO. 26
YEAR ENDING JUNE 30, 1974

STEVENS
SEWARD

| PENDING JULY 1, 1973 | COMMENCED | TERMINATED | PENDING JULY 1 1974 | --PENDING IN MOS.-- | | |
|----------------------------|-----------|------------|---------------------------|---------------------|-------------|------------|
| | | | | UP TO 12 | 12 TO 24 | OVER 24 |

REG. CIVIL DOCKET

| | | | | | | | |
|-----------------------|-----|-----|-----|-----|-----|----|----|
| AUTO NEG..... | 29 | 29 | 33 | 25 | 18 | 5 | 2 |
| OTHER TORT..... | 15 | 10 | 9 | 16 | 8 | 7 | 1 |
| 60-1507..... | 0 | 2 | 0 | 2 | 2 | 0 | 0 |
| FORECLOSURE..... | 4 | 9 | 9 | 4 | 3 | 1 | 0 |
| REAL PROPERTY..... | 7 | 17 | 16 | 8 | 6 | 2 | 0 |
| CONTRACTUAL..... | 88 | 136 | 147 | 77 | 60 | 12 | 5 |
| INJ., Q.W. & MANDAMUS | 1 | 2 | 2 | 1 | 1 | 0 | 0 |
| OTHER..... | 64 | 76 | 77 | 63 | 45 | 12 | 6 |
| TOTAL REG. CIVIL..... | 208 | 281 | 293 | 196 | 143 | 39 | 14 |

DOMESTIC RELATIONS
DOCKET

| | | | | | | | |
|---------------------|-----|-----|-----|-----|-----|---|---|
| DIVORCE..... | 101 | 254 | 240 | 115 | 109 | 6 | 0 |
| SEP. MAINT..... | 4 | 5 | 5 | 4 | 4 | 0 | 0 |
| ANNULMENT..... | 1 | 2 | 2 | 1 | 1 | 0 | 0 |
| RECIP-IN..... | 2 | 25 | 17 | 10 | 9 | 1 | 0 |
| RECIP-OUT..... | 1 | 13 | 13 | 1 | 0 | 0 | 1 |
| OTHER..... | 2 | 0 | 2 | 0 | 0 | 0 | 0 |
| TOTAL DOM. REL..... | 111 | 299 | 279 | 131 | 123 | 7 | 1 |

CRIMINAL DOCKET

| | | | | | | | |
|----------------------|----|----|----|----|----|---|---|
| FELONY | | | | | | | |
| CRIME AGAINST PERSON | 6 | 20 | 22 | 4 | 4 | 0 | 0 |
| CRIME AGAINST PROP.. | 11 | 46 | 46 | 11 | 10 | 1 | 0 |
| OTHER..... | 2 | 16 | 14 | 4 | 4 | 0 | 0 |

MISDEMEANOR

| | | | | | | | |
|--------------------|---|---|---|---|---|---|---|
| DWI..... | 0 | 1 | 0 | 1 | 1 | 0 | 0 |
| OTHER TRAFFIC..... | 0 | 1 | 0 | 1 | 1 | 0 | 0 |
| OTHER..... | 0 | 1 | 1 | 0 | 0 | 0 | 0 |

APPEAL

| | | | | | | | |
|---------------------|---|---|----|---|---|---|---|
| DWI..... | 4 | 1 | 4 | 1 | 1 | 0 | 0 |
| OTHER TRAFFIC..... | 1 | 2 | 3 | 0 | 0 | 0 | 0 |
| OTHER OFFENSES..... | 5 | 6 | 11 | 0 | 0 | 0 | 0 |

| | | | | | | | |
|-----------------------|-----|-----|-----|-----|-----|----|----|
| TOTAL CRIMINAL..... | 29 | 94 | 101 | 22 | 21 | 1 | 0 |
| TOTAL, ALL CASES..... | 348 | 674 | 673 | 349 | 287 | 47 | 15 |

JUDICIAL DISTRICT NO. 26
DISPOSITION OF CIVIL CASES YEAR ENDING JUNE 30, 1974

| COUNTY | TOTAL TER- MINATED | DISMISSED | NOT CONTESTED | NUMBER | CONTESTED TRIALS | | | ---TIME IN MOS.--- | | |
|---------|--------------------------|-----------|------------------|--------|------------------|------------|------------|--------------------|------------|--|
| | | | | | TO COURT | TO JURY | UP TO 6 | 6 TO 12 | OVER 12 | |
| GRANT | 78 | 32 | 30 | 16 | 16 | 0 | 8 | 4 | 4 | |
| HASKELL | 48 | 19 | 15 | 14 | 12 | 2 | 2 | 8 | 4 | |
| MORTON | 52 | 21 | 25 | 6 | 2 | 4 | 1 | 5 | 0 | |
| STANTON | 24 | 5 | 15 | 4 | 4 | 0 | 0 | 1 | 3 | |
| STEVENS | 70 | 22 | 44 | 4 | 3 | 1 | 3 | 0 | 1 | |
| SEWARD | 300 | 100 | 165 | 35 | 33 | 2 | 16 | 13 | 6 | |
| TOTALS | 572 | 199 | 294 | 79 | 70 | 9 | 30 | 31 | 18 | |

DISPOSITION OF CRIMINAL CASES YEAR ENDING JUNE 30, 1974

| COUNTY | TOTAL TER- MINATED | DISMISSED* | GUILTY PLEA | NUMBER | CONTESTED TRIALS | | | ---TIME IN MOS.--- | | |
|---------|--------------------------|------------|----------------|--------|------------------|------------|------------|--------------------|------------|--|
| | | | | | TO COURT | TO JURY | UP TO 6 | 6 TO 12 | OVER 12 | |
| GRANT | 16 | 3 | 11 | 2 | 2 | 0 | 2 | 0 | 0 | |
| HASKELL | 10 | 7 | 1 | 2 | 2 | 0 | 2 | 0 | 0 | |
| MORTON | 3 | 0 | 3 | 0 | 0 | 0 | 0 | 0 | 0 | |
| STANTON | 0 | 0 | 0 | 0 | 0 | 0 | 0 | 0 | 0 | |
| STEVENS | 6 | 4 | 2 | 0 | 0 | 0 | 0 | 0 | 0 | |
| SEWARD | 66 | 21 | 37 | 8 | 5 | 3 | 6 | 1 | 1 | |
| TOTALS | 101 | 35 | 54 | 12 | 9 | 3 | 10 | 1 | 1 | |

* INCLUDES DISMISSALS OF CASES, APPEALS FROM LOWER COURTS AND OTHER UNCONTESTED TERMINATIONS

COUNTY GRANT SUMMARY OF DISTRICT COURTS, BY COUNTIES
 JUDICIAL DISTRICT NO. 26
 YEAR ENDING JUNE 30, 1974

| | PENDING JULY 1, 1973 | COMMENCED | TERMINATED | PENDING JULY 1 1974 | --PENDING IN MOS.-- | | |
|------------------------------|----------------------------|-----------|------------|---------------------------|---------------------|-------------|------------|
| | | | | | UP TO 12 | 12 TO 24 | OVER 24 |
| REG. CIVIL DOCKET | | | | | | | |
| AUTO NEG..... | 5 | 2 | 4 | 3 | 1 | 2 | 0 |
| OTHER TORT..... | 3 | 2 | 3 | 2 | 1 | 1 | 0 |
| 60-1507..... | 0 | 0 | 0 | 0 | 0 | 0 | 0 |
| FORECLOSURE..... | 0 | 1 | 0 | 1 | 1 | 0 | 0 |
| REAL PROPERTY..... | 2 | 4 | 3 | 3 | 2 | 1 | 0 |
| CONTRACTUAL..... | 11 | 13 | 19 | 5 | 4 | 1 | 0 |
| INJ., Q.W. & MANDAMUS | 0 | 0 | 0 | 0 | 0 | 0 | 0 |
| OTHER..... | 5 | 7 | 3 | 9 | 6 | 2 | 1 |
| TOTAL REG. CIVIL..... | 26 | 29 | 32 | 23 | 15 | 7 | 1 |
| DOMESTIC RELATIONS DOCKET | | | | | | | |
| DIVORCE..... | 16 | 44 | 41 | 19 | 18 | 1 | 0 |
| SEP. MAINT..... | 0 | 0 | 0 | 0 | 0 | 0 | 0 |
| ANNULMENT..... | 0 | 1 | 0 | 1 | 1 | 0 | 0 |
| RECIP-IN..... | 1 | 7 | 5 | 3 | 3 | 0 | 0 |
| RECIP-OUT..... | 0 | 0 | 0 | 0 | 0 | 0 | 0 |
| OTHER..... | 0 | 0 | 0 | 0 | 0 | 0 | 0 |
| TOTAL DOM. REL..... | 17 | 52 | 46 | 23 | 22 | 1 | 0 |
| CRIMINAL DOCKET | | | | | | | |
| FELONY | | | | | | | |
| CRIME AGAINST PERSON | 1 | 6 | 5 | 2 | 2 | 0 | 0 |
| CRIME AGAINST PROP.. | 2 | 8 | 7 | 3 | 2 | 1 | 0 |
| OTHER..... | 0 | 3 | 3 | 0 | 0 | 0 | 0 |
| MISDEMEANOR | | | | | | | |
| DWI..... | 0 | 0 | 0 | 0 | 0 | 0 | 0 |
| OTHER TRAFFIC..... | 0 | 0 | 0 | 0 | 0 | 0 | 0 |
| OTHER..... | 0 | 1 | 1 | 0 | 0 | 0 | 0 |
| APPEAL | | | | | | | |
| DWI..... | 0 | 0 | 0 | 0 | 0 | 0 | 0 |
| OTHER TRAFFIC..... | 0 | 0 | 0 | 0 | 0 | 0 | 0 |
| OTHER OFFENSES..... | 0 | 0 | 0 | 0 | 0 | 0 | 0 |
| TOTAL CRIMINAL..... | 3 | 18 | 16 | 5 | 4 | 1 | 0 |
| TOTAL, ALL CASES..... | 46 | 99 | 94 | 51 | 41 | 9 | 1 |

COUNTY HASKELL

SUMMARY OF DISTRICT COURTS, BY COUNTIES
 JUDICIAL DISTRICT NO. 26
 YEAR ENDING JUNE 30, 1974

PENDING COMMENCED TERMINATED PENDING --PENDING IN MOS.--
 JULY 1, JULY 1 UP TO 12 TO OVER
 1973 1974 12 24 24

REG. CIVIL DOCKET

| | | | | | | | |
|-----------------------|----|----|----|----|----|---|---|
| AUTO NEG..... | 2 | 1 | 2 | 1 | 1 | 0 | 0 |
| OTHER TORT..... | 0 | 0 | 0 | 0 | 0 | 0 | 0 |
| 60-1507..... | 0 | 0 | 0 | 0 | 0 | 0 | 0 |
| FORECLOSURE..... | 1 | 0 | 0 | 1 | 0 | 1 | 0 |
| REAL PROPERTY..... | 1 | 0 | 1 | 0 | 0 | 0 | 0 |
| CONTRACTUAL..... | 16 | 17 | 22 | 11 | 9 | 1 | 1 |
| INJ., Q.W. & MANDAMUS | 1 | 0 | 1 | 0 | 0 | 0 | 0 |
| OTHER..... | 8 | 13 | 8 | 13 | 9 | 3 | 1 |
| TOTAL REG. CIVIL..... | 29 | 31 | 34 | 26 | 19 | 5 | 2 |

DOMESTIC RELATIONS
DOCKET

| | | | | | | | |
|---------------------|---|----|----|---|---|---|---|
| DIVORCE..... | 4 | 12 | 9 | 7 | 7 | 0 | 0 |
| SEP. MAINT..... | 1 | 1 | 1 | 1 | 1 | 0 | 0 |
| ANNULMENT..... | 0 | 0 | 0 | 0 | 0 | 0 | 0 |
| RECIP-IN..... | 0 | 4 | 4 | 0 | 0 | 0 | 0 |
| RECIP-OUT..... | 0 | 0 | 0 | 0 | 0 | 0 | 0 |
| OTHER..... | 0 | 0 | 0 | 0 | 0 | 0 | 0 |
| TOTAL DOM. REL..... | 5 | 17 | 14 | 8 | 8 | 0 | 0 |

CRIMINAL DOCKET

| | | | | | | | |
|----------------------|---|---|---|---|---|---|---|
| FELONY | | | | | | | |
| CRIME AGAINST PERSON | 0 | 0 | 0 | 0 | 0 | 0 | 0 |
| CRIME AGAINST PROP.. | 1 | 2 | 3 | 0 | 0 | 0 | 0 |
| OTHER..... | 0 | 4 | 4 | 0 | 0 | 0 | 0 |

MISDEMEANOR

| | | | | | | | |
|--------------------|---|---|---|---|---|---|---|
| DWI..... | 0 | 0 | 0 | 0 | 0 | 0 | 0 |
| OTHER TRAFFIC..... | 0 | 0 | 0 | 0 | 0 | 0 | 0 |
| OTHER..... | 0 | 0 | 0 | 0 | 0 | 0 | 0 |

APPEAL

| | | | | | | | |
|---------------------|---|---|---|---|---|---|---|
| DWI..... | 1 | 0 | 1 | 0 | 0 | 0 | 0 |
| OTHER TRAFFIC..... | 0 | 0 | 0 | 0 | 0 | 0 | 0 |
| OTHER OFFENSES..... | 0 | 2 | 2 | 0 | 0 | 0 | 0 |

| | | | | | | | |
|-----------------------|----|----|----|----|----|---|---|
| TOTAL CRIMINAL..... | 2 | 8 | 10 | 0 | 0 | 0 | 0 |
| TOTAL, ALL CASES..... | 36 | 56 | 58 | 34 | 27 | 5 | 2 |

COUNTY MORTON

SUMMARY OF DISTRICT COURTS, BY COUNTIES
 JUDICIAL DISTRICT NO. 26
 YEAR ENDING JUNE 30, 1974

| | PENDING JULY 1, 1973 | COMMENCED | TERMINATED | PENDING JULY 1 1974 | --PENDING IN MOS.-- | | |
|------------------------------|----------------------------|-----------|------------|---------------------------|---------------------|-------------|------------|
| | | | | | UP TO 12 | 12 TO 24 | OVER 24 |
| REG. CIVIL DOCKET | | | | | | | |
| AUTO NEG..... | 7 | 3 | 8 | 2 | 1 | 1 | 0 |
| OTHER TORT..... | 0 | 0 | 0 | 0 | 0 | 0 | 0 |
| 60-1507..... | 0 | 0 | 0 | 0 | 0 | 0 | 0 |
| FORECLOSURE..... | 1 | 0 | 1 | 0 | 0 | 0 | 0 |
| REAL PROPERTY..... | 0 | 2 | 2 | 0 | 0 | 0 | 0 |
| CONTRACTUAL..... | 8 | 14 | 14 | 8 | 5 | 2 | 1 |
| INJ., Q.W. & MANDAMUS | 0 | 0 | 0 | 0 | 0 | 0 | 0 |
| OTHER..... | 6 | 10 | 14 | 2 | 2 | 0 | 0 |
| TOTAL REG. CIVIL..... | 22 | 29 | 39 | 12 | 8 | 3 | 1 |
| DOMESTIC RELATIONS DOCKET | | | | | | | |
| DIVORCE..... | 3 | 14 | 11 | 6 | 5 | 1 | 0 |
| SEP. MAINT..... | 1 | 0 | 1 | 0 | 0 | 0 | 0 |
| ANNULMENT..... | 0 | 0 | 0 | 0 | 0 | 0 | 0 |
| RECIP-IN..... | 1 | 1 | 1 | 1 | 0 | 1 | 0 |
| RECIP-OUT..... | 0 | 0 | 0 | 0 | 0 | 0 | 0 |
| OTHER..... | 0 | 0 | 0 | 0 | 0 | 0 | 0 |
| TOTAL DOM. REL..... | 5 | 15 | 13 | 7 | 5 | 2 | 0 |
| CRIMINAL DOCKET | | | | | | | |
| FELONY | | | | | | | |
| CRIME AGAINST PERSON | 0 | 2 | 2 | 0 | 0 | 0 | 0 |
| CRIME AGAINST PROP.. | 0 | 1 | 1 | 0 | 0 | 0 | 0 |
| OTHER..... | 0 | 0 | 0 | 0 | 0 | 0 | 0 |
| MISDEMEANOR | | | | | | | |
| DWI..... | 0 | 0 | 0 | 0 | 0 | 0 | 0 |
| OTHER TRAFFIC..... | 0 | 0 | 0 | 0 | 0 | 0 | 0 |
| OTHER..... | 0 | 0 | 0 | 0 | 0 | 0 | 0 |
| APPEAL | | | | | | | |
| DWI..... | 0 | 0 | 0 | 0 | 0 | 0 | 0 |
| OTHER TRAFFIC..... | 0 | 0 | 0 | 0 | 0 | 0 | 0 |
| OTHER OFFENSES..... | 0 | 0 | 0 | 0 | 0 | 0 | 0 |
| TOTAL CRIMINAL..... | 0 | 3 | 3 | 0 | 0 | 0 | 0 |
| TOTAL, ALL CASES..... | 27 | 47 | 55 | 19 | 13 | 5 | 1 |

COUNTY STANTON

SUMMARY OF DISTRICT COURTS, BY COUNTIES
 JUDICIAL DISTRICT NO. 26
 YEAR ENDING JUNE 30, 1974

| | PENDING JULY 1, 1973 | COMMENCED | TERMINATED | PENDING JULY 1 1974 | --PENDING IN MOS.-- UP TO 12 TO 24 OVER 24 | | |
|------------------------------|----------------------------|-----------|------------|---------------------------|---|---|---|
| REG. CIVIL DOCKET | | | | | | | |
| AUTO NEG..... | 0 | 5 | 3 | 2 | 2 | 0 | 0 |
| OTHER TORT..... | 0 | 1 | 0 | 1 | 1 | 0 | 0 |
| 60-1507..... | 0 | 0 | 0 | 0 | 0 | 0 | 0 |
| FORECLOSURE..... | 0 | 0 | 0 | 0 | 0 | 0 | 0 |
| REAL PROPERTY..... | 0 | 0 | 0 | 0 | 0 | 0 | 0 |
| CONTRACTUAL..... | 0 | 7 | 1 | 6 | 6 | 0 | 0 |
| INJ., Q.W. & MANDAMUS | 0 | 0 | 0 | 0 | 0 | 0 | 0 |
| OTHER..... | 7 | 9 | 8 | 8 | 7 | 1 | 0 |
| TOTAL REG. CIVIL..... | 7 | 22 | 12 | 17 | 16 | 1 | 0 |
| DOMESTIC RELATIONS DOCKET | | | | | | | |
| DIVORCE..... | 4 | 16 | 12 | 8 | 8 | 0 | 0 |
| SEP. MAINT..... | 0 | 0 | 0 | 0 | 0 | 0 | 0 |
| ANNULMENT..... | 0 | 0 | 0 | 0 | 0 | 0 | 0 |
| RECIP-IN..... | 0 | 0 | 0 | 0 | 0 | 0 | 0 |
| RECIP-OUT..... | 1 | 0 | 0 | 1 | 0 | 0 | 1 |
| OTHER..... | 0 | 0 | 0 | 0 | 0 | 0 | 0 |
| TOTAL DOM. REL..... | 5 | 16 | 12 | 9 | 8 | 0 | 1 |
| CRIMINAL DOCKET | | | | | | | |
| FELONY | | | | | | | |
| CRIME AGAINST PERSON | 0 | 0 | 0 | 0 | 0 | 0 | 0 |
| CRIME AGAINST PROP.. | 0 | 1 | 0 | 1 | 1 | 0 | 0 |
| OTHER..... | 0 | 0 | 0 | 0 | 0 | 0 | 0 |
| MISDEMEANOR | | | | | | | |
| DWI..... | 0 | 0 | 0 | 0 | 0 | 0 | 0 |
| OTHER TRAFFIC..... | 0 | 0 | 0 | 0 | 0 | 0 | 0 |
| OTHER..... | 0 | 0 | 0 | 0 | 0 | 0 | 0 |
| APPEAL | | | | | | | |
| DWI..... | 0 | 0 | 0 | 0 | 0 | 0 | 0 |
| OTHER TRAFFIC..... | 0 | 0 | 0 | 0 | 0 | 0 | 0 |
| OTHER OFFENSES..... | 0 | 0 | 0 | 0 | 0 | 0 | 0 |
| TOTAL CRIMINAL..... | 0 | 1 | 0 | 1 | 1 | 0 | 0 |
| TOTAL, ALL CASES..... | 12 | 39 | 24 | 27 | 25 | 1 | 1 |

COUNTY STEVENS

SUMMARY OF DISTRICT COURTS, BY COUNTIES
 JUDICIAL DISTRICT NO. 26
 YEAR ENDING JUNE 30, 1974

| | PENDING JULY 1, 1973 | COMMENCED | TERMINATED | PENDING JULY 1 1974 | --PENDING IN MOS.-- | | |
|--------------------------------------|----------------------------|-----------|------------|---------------------------|---------------------|-------------|------------|
| | | | | | UP TO 12 | 12 TO 24 | OVER 24 |
| REG. CIVIL DOCKET | | | | | | | |
| AUTO NEG..... | 1 | 0 | 1 | 0 | 0 | 0 | 0 |
| OTHER TORT..... | 1 | 1 | 0 | 2 | 1 | 0 | 1 |
| 60-1507..... | 0 | 0 | 0 | 0 | 0 | 0 | 0 |
| FORECLOSURE..... | 0 | 0 | 0 | 0 | 0 | 0 | 0 |
| REAL PROPERTY..... | 2 | 4 | 3 | 3 | 2 | 1 | 0 |
| CONTRACTUAL..... | 21 | 21 | 25 | 17 | 10 | 5 | 2 |
| INJ., Q.W. & MANDAMUS | 0 | 1 | 1 | 0 | 0 | 0 | 0 |
| OTHER..... | 13 | 8 | 14 | 7 | 3 | 3 | 1 |
| TOTAL REG. CIVIL..... | 38 | 35 | 44 | 29 | 16 | 9 | 4 |
| DOMESTIC RELATIONS DOCKET | | | | | | | |
| DIVORCE..... | 11 | 23 | 25 | 9 | 8 | 1 | 0 |
| SEP. MAINT..... | 0 | 1 | 0 | 1 | 1 | 0 | 0 |
| ANNULMENT..... | 0 | 0 | 0 | 0 | 0 | 0 | 0 |
| RECIP-IN..... | 0 | 0 | 0 | 0 | 0 | 0 | 0 |
| RECIP-OUT..... | 0 | 0 | 0 | 0 | 0 | 0 | 0 |
| OTHER..... | 1 | 0 | 1 | 0 | 0 | 0 | 0 |
| TOTAL DOM. REL..... | 12 | 24 | 26 | 10 | 9 | 1 | 0 |
| CRIMINAL DOCKET | | | | | | | |
| FELONY | | | | | | | |
| CRIME AGAINST PERSON | 0 | 5 | 5 | 0 | 0 | 0 | 0 |
| CRIME AGAINST PROP.. | 0 | 1 | 1 | 0 | 0 | 0 | 0 |
| OTHER..... | 0 | 0 | 0 | 0 | 0 | 0 | 0 |
| MISDEMEANOR | | | | | | | |
| DWI..... | 0 | 0 | 0 | 0 | 0 | 0 | 0 |
| OTHER TRAFFIC..... | 0 | 0 | 0 | 0 | 0 | 0 | 0 |
| OTHER..... | 0 | 0 | 0 | 0 | 0 | 0 | 0 |
| APPEAL | | | | | | | |
| DWI..... | 0 | 0 | 0 | 0 | 0 | 0 | 0 |
| OTHER TRAFFIC..... | 0 | 0 | 0 | 0 | 0 | 0 | 0 |
| OTHER OFFENSES..... | 0 | 0 | 0 | 0 | 0 | 0 | 0 |
| TOTAL CRIMINAL..... | 0 | 6 | 6 | 0 | 0 | 0 | 0 |
| TOTAL, ALL CASES..... | 50 | 65 | 76 | 39 | 25 | 10 | 4 |

COUNTY SEWARD

SUMMARY OF DISTRICT COURTS, BY COUNTIES
 JUDICIAL DISTRICT NO. 26
 YEAR ENDING JUNE 30, 1974

| | PENDING JULY 1, 1973 | COMMENCED | TERMINATED | PENDING JULY 1 1974 | --PENDING IN MOS.-- | | |
|--------------------------------------|----------------------------|-----------|------------|---------------------------|---------------------|-------------|------------|
| | | | | | UP TO 12 | 12 TO 24 | OVER 24 |
| REG. CIVIL DOCKET | | | | | | | |
| AUTO NEG..... | 14 | 18 | 15 | 17 | 13 | 2 | 2 |
| OTHER TORT..... | 11 | 6 | 6 | 11 | 5 | 6 | 0 |
| 60-1507..... | 0 | 2 | 0 | 2 | 2 | 0 | 0 |
| FORECLOSURE..... | 2 | 8 | 8 | 2 | 2 | 0 | 0 |
| REAL PROPERTY..... | 2 | 7 | 7 | 2 | 2 | 0 | 0 |
| CONTRACTUAL..... | 32 | 64 | 66 | 30 | 26 | 3 | 1 |
| INJ., Q.W. & MANDAMUS | 0 | 1 | 0 | 1 | 1 | 0 | 0 |
| OTHER..... | 25 | 29 | 30 | 24 | 18 | 3 | 3 |
| TOTAL REG. CIVIL..... | 86 | 135 | 132 | 89 | 69 | 14 | 6 |
| DOMESTIC RELATIONS DOCKET | | | | | | | |
| DIVORCE..... | 63 | 145 | 142 | 66 | 63 | 3 | 0 |
| SEP. MAINT..... | 2 | 3 | 3 | 2 | 2 | 0 | 0 |
| ANNULMENT..... | 1 | 1 | 2 | 0 | 0 | 0 | 0 |
| RECIP-IN..... | 0 | 13 | 7 | 6 | 6 | 0 | 0 |
| RECIP-OUT..... | 0 | 13 | 13 | 0 | 0 | 0 | 0 |
| OTHER..... | 1 | 0 | 1 | 0 | 0 | 0 | 0 |
| TOTAL DOM. REL..... | 67 | 175 | 168 | 74 | 71 | 3 | 0 |
| CRIMINAL DOCKET | | | | | | | |
| FELONY | | | | | | | |
| CRIME AGAINST PERSON | 5 | 7 | 10 | 2 | 2 | 0 | 0 |
| CRIME AGAINST PROP.. | 8 | 33 | 34 | 7 | 7 | 0 | 0 |
| OTHER..... | 2 | 9 | 7 | 4 | 4 | 0 | 0 |
| MISDEMEANOR | | | | | | | |
| DWI..... | 0 | 1 | 0 | 1 | 1 | 0 | 0 |
| OTHER TRAFFIC..... | 0 | 1 | 0 | 1 | 1 | 0 | 0 |
| OTHER..... | 0 | 0 | 0 | 0 | 0 | 0 | 0 |
| APPEAL | | | | | | | |
| DWI..... | 3 | 1 | 3 | 1 | 1 | 0 | 0 |
| OTHER TRAFFIC..... | 1 | 2 | 3 | 0 | 0 | 0 | 0 |
| OTHER OFFENSES..... | 5 | 4 | 9 | 0 | 0 | 0 | 0 |
| TOTAL CRIMINAL..... | 24 | 58 | 66 | 16 | 16 | 0 | 0 |
| TOTAL, ALL CASES..... | 177 | 368 | 366 | 179 | 156 | 17 | 6 |

COUNTY RFND SUMMARY OF DISTRICT COURTS, BY COUNTIES
 JUDICIAL DISTRICT NO. 27
 YEAR ENDING JUNE 30, 1974

| | PENDING JULY 1, 1973 | COMMENCED | TERMINATED | PENDING JULY 1 1974 | --PENDING IN MOS.-- UP TO 12 TO 24 OVER | | |
|----------------------------------|----------------------------|-----------|------------|---------------------------|--|----|----|
| REG. CIVIL DOCKET | | | | | | | |
| AUTO NEG..... | 25 | 47 | 37 | 35 | 27 | 7 | 1 |
| OTHER TORT..... | 6 | 2 | 5 | 3 | 2 | 1 | 0 |
| 60-1507..... | 0 | 2 | 2 | 0 | 0 | 0 | 0 |
| FORECLOSURE..... | 12 | 20 | 23 | 9 | 4 | 5 | 0 |
| REAL PROPERTY..... | 8 | 39 | 33 | 14 | 13 | 1 | 0 |
| CONTRACTUAL..... | 43 | 72 | 66 | 49 | 36 | 7 | 6 |
| INJ., Q.W. & MANDAMUS | 2 | 6 | 5 | 3 | 2 | 1 | 0 |
| OTHER..... | 71 | 144 | 125 | 90 | 64 | 15 | 11 |
| TOTAL REG. CIVIL..... | 167 | 332 | 296 | 203 | 148 | 37 | 18 |
| DOMESTIC RELATIONS DOCKET | | | | | | | |
| DIVORCE..... | 169 | 498 | 448 | 219 | 208 | 11 | 0 |
| SUP. MAINT..... | 7 | 10 | 12 | 5 | 5 | 0 | 0 |
| ANNULMENT..... | 2 | 1 | 3 | 0 | 0 | 0 | 0 |
| RECIP-IN..... | 11 | 27 | 28 | 10 | 9 | 1 | 0 |
| RECIP-OUT..... | 0 | 21 | 20 | 1 | 1 | 0 | 0 |
| OTHER..... | 0 | 0 | 0 | 0 | 0 | 0 | 0 |
| TOTAL DOM. REL..... | 189 | 557 | 511 | 235 | 223 | 12 | 0 |
| CRIMINAL DOCKET | | | | | | | |
| FELONY | | | | | | | |
| CRIME AGAINST PERSON | 8 | 26 | 27 | 7 | 5 | 2 | 0 |
| CRIME AGAINST PROP.. | 13 | 119 | 120 | 12 | 9 | 3 | 0 |
| OTHER..... | 11 | 54 | 60 | 5 | 3 | 2 | 0 |
| MISDEMEANOR | | | | | | | |
| DWI..... | 1 | 0 | 1 | 0 | 0 | 0 | 0 |
| OTHER TRAFFIC..... | 0 | 2 | 1 | 1 | 1 | 0 | 0 |
| OTHER..... | 0 | 4 | 1 | 3 | 3 | 0 | 0 |
| APPEAL | | | | | | | |
| DWI..... | 4 | 18 | 21 | 1 | 1 | 0 | 0 |
| OTHER TRAFFIC..... | 2 | 22 | 24 | 0 | 0 | 0 | 0 |
| OTHER OFFENSES..... | 7 | 20 | 23 | 4 | 4 | 0 | 0 |
| TOTAL CRIMINAL..... | 46 | 265 | 278 | 33 | 26 | 7 | 0 |
| TOTAL, ALL CASES..... | 402 | 1154 | 1085 | 471 | 397 | 56 | 18 |

JUDICIAL DISTRICT NO. 27
DISPOSITION OF CIVIL CASES YEAR ENDING JUNE 30, 1974

| COUNTY | TOTAL TER- MINATED | DISMISSED | NOT CONTESTED | NUMBER | CONTESTED TRIALS | | | ---TIME IN MOS.--- | | |
|--------|--------------------------|-----------|------------------|--------|------------------|------------|------------|--------------------|------------------|--|
| | | | | | TO COURT | TO JURY | UP TO 6 | 6 TO 12 | TO OVER 12 | |
| RENO | 807 | 266 | 358 | 183 | 173 | 10 | 115 | 44 | 24 | |
| TOTALS | 807 | 266 | 358 | 183 | 173 | 10 | 115 | 44 | 24 | |

DISPOSITION OF CRIMINAL CASES YEAR ENDING JUNE 30, 1974

| COUNTY | TOTAL TER- MINATED | DISMISSED* | GUILTY PLEA | NUMBER | CONTESTED TRIALS | | | ---TIME IN MOS.--- | | |
|--------|--------------------------|------------|----------------|--------|------------------|------------|------------|--------------------|------------------|--|
| | | | | | TO COURT | TO JURY | UP TO 6 | 6 TO 12 | TO OVER 12 | |
| RENO | 278 | 91 | 165 | 22 | 2 | 20 | 21 | 1 | 0 | |
| TOTALS | 278 | 91 | 165 | 22 | 2 | 20 | 21 | 1 | 0 | |

* INCLUDES DISMISSALS OF CASES, APPEALS FROM LOWER COURTS AND OTHER UNCONTESTED TERMINATIONS

COUNTIES OTTAWA
SALINE

SUMMARY OF DISTRICT COURTS, BY DISTRICTS
JUDICIAL DISTRICT NO. 28
YEAR ENDING JUNE 30, 1974

| | PENDING JULY 1, 1973 | COMMENCED | TERMINATED | PENDING JULY 1 1974 | --PENDING IN MOS.-- | | |
|--------------------------------------|----------------------------|-----------|------------|---------------------------|---------------------|-------------|------------|
| | | | | | UP TO 12 | 12 TO 24 | OVER 24 |
| REG. CIVIL DOCKET | | | | | | | |
| AUTO NEG..... | 29 | 32 | 23 | 38 | 20 | 13 | 5 |
| OTHER TORT..... | 15 | 38 | 26 | 27 | 19 | 5 | 3 |
| 60-1507..... | 2 | 3 | 4 | 1 | 1 | 0 | 0 |
| FORECLOSURE..... | 12 | 15 | 18 | 9 | 5 | 3 | 1 |
| REAL PROPERTY..... | 12 | 22 | 20 | 14 | 11 | 2 | 1 |
| CONTRACTUAL..... | 119 | 10 | 109 | 105 | 58 | 29 | 18 |
| INJ., Q.W. & MANDAMUS | 5 | 5 | 6 | 2 | 2 | 0 | 0 |
| OTHER..... | 5 | 6 | 4 | 7 | 4 | 2 | 1 |
| TOTAL REG. CIVIL..... | 190 | 221 | 210 | 203 | 120 | 54 | 29 |
| DOMESTIC RELATIONS DOCKET | | | | | | | |
| DIVORCE..... | 194 | 390 | 375 | 209 | 175 | 33 | 1 |
| SEP. MAINT..... | 20 | 10 | 25 | 9 | 7 | 2 | 0 |
| ANNULMENT..... | 2 | 3 | 3 | 2 | 2 | 0 | 0 |
| RECIP-IN..... | 10 | 24 | 21 | 13 | 12 | 1 | 0 |
| RECIP-OUT..... | 0 | 23 | 22 | 1 | 1 | 0 | 0 |
| OTHER..... | 1 | 1 | 2 | 0 | 0 | 0 | 0 |
| TOTAL DOM. REL..... | 227 | 455 | 448 | 234 | 197 | 36 | 1 |
| CRIMINAL DOCKET | | | | | | | |
| FELONY | | | | | | | |
| CRIME AGAINST PERSON | 6 | 47 | 46 | 7 | 5 | 2 | 0 |
| CRIME AGAINST PROP. | 6 | 10 | 61 | 15 | 14 | 0 | 1 |
| OTHER..... | 0 | 0 | 0 | 0 | 0 | 0 | 0 |
| MISDEMEANOR | | | | | | | |
| DWI..... | 0 | 0 | 0 | 0 | 0 | 0 | 0 |
| OTHER TRAFFIC..... | 0 | 1 | 0 | 0 | 0 | 0 | 0 |
| OTHER..... | 1 | 0 | 0 | 1 | 0 | 1 | 0 |
| APPEAL | | | | | | | |
| DWI..... | 0 | 1 | 1 | 0 | 0 | 0 | 0 |
| OTHER TRAFFIC..... | 0 | 4 | 4 | 0 | 0 | 0 | 0 |
| OTHER OFFENSES..... | 2 | 4 | 4 | 2 | 1 | 1 | 0 |
| TOTAL CRIMINAL..... | 15 | 129 | 119 | 25 | 20 | 4 | 1 |
| TOTAL, ALL CASES..... | 432 | 807 | 777 | 462 | 337 | 94 | 31 |

JUDICIAL DISTRICT NO. 28
DISPOSITION OF CIVIL CASES YEAR ENDING JUNE 30, 1974

| COUNTY | TOTAL TER- MINATED | DISMISSED | NOT CONTESTED | NUMBER | CONTESTED TRIALS | | ---TIME IN MOS.--- | | |
|--------|--------------------------|-----------|------------------|--------|------------------|------------|--------------------|------------|------------|
| | | | | | TO COURT | TO JURY | UP TO 6 | 6 TO 12 | OVER 12 |
| OTTAWA | 40 | 12 | 18 | 16 | 10 | 0 | 7 | 3 | 0 |
| SALINE | 618 | 211 | 228 | 179 | 175 | 4 | 127 | 26 | 26 |
| TOTALS | 658 | 223 | 246 | 189 | 185 | 4 | 134 | 29 | 26 |

DISPOSITION OF CRIMINAL CASES YEAR ENDING JUNE 30, 1974

| COUNTY | TOTAL TER- MINATED | DISMISSED* | GUILTY PLEA | NUMBER | CONTESTED TRIALS | | ---TIME IN MOS.--- | | |
|--------|--------------------------|------------|----------------|--------|------------------|------------|--------------------|------------|------------|
| | | | | | TO COURT | TO JURY | UP TO 6 | 6 TO 12 | OVER 12 |
| OTTAWA | 1 | 0 | 0 | 1 | 1 | 0 | 1 | 0 | 0 |
| SALINE | 118 | 16 | 85 | 17 | 1 | 16 | 17 | 0 | 0 |
| TOTALS | 119 | 16 | 85 | 18 | 2 | 16 | 18 | 0 | 0 |

* INCLUDES DISMISSALS OF CASES, APPEALS FROM LOWER COURTS AND OTHER UNCONTESTED TERMINATIONS

COUNTY OTTAWA

SUMMARY OF DISTRICT COURTS, BY COUNTIES
 JUDICIAL DISTRICT NO. 28
 YEAR ENDING JUNE 30, 1974

| | PENDING JULY 1, 1973 | COMMENCED | TERMINATED | PENDING JULY 1 1974 | --PENDING IN MOS.-- UP TO 12 TO 24 OVER 24 | | |
|--------------------------------------|----------------------------|-----------|------------|---------------------------|---|---|---|
| REG. CIVIL DOCKET | | | | | | | |
| AUTO NEG..... | 0 | 1 | 0 | 1 | 1 | 0 | 0 |
| OTHER TORT..... | 0 | 1 | 0 | 1 | 1 | 0 | 0 |
| 60-1507..... | 0 | 0 | 0 | 0 | 0 | 0 | 0 |
| FORECLOSURE..... | 0 | 0 | 0 | 0 | 0 | 0 | 0 |
| REAL PROPERTY..... | 4 | 4 | 7 | 1 | 1 | 0 | 0 |
| CONTRACTUAL..... | 3 | 1 | 6 | 4 | 3 | 1 | 0 |
| INJ., Q.w. & MANDAMUS | 0 | 0 | 0 | 0 | 0 | 0 | 0 |
| OTHER..... | 1 | 3 | 2 | 2 | 1 | 0 | 1 |
| TOTAL REG. CIVIL..... | 8 | 10 | 15 | 9 | 7 | 1 | 1 |
| DOMESTIC RELATIONS DOCKET | | | | | | | |
| DIVORCE..... | 8 | 18 | 20 | 6 | 6 | 0 | 0 |
| SEP. MAINT..... | 1 | 1 | 1 | 1 | 1 | 0 | 0 |
| ANNULMENT..... | 0 | 0 | 0 | 0 | 0 | 0 | 0 |
| RECIP-IN..... | 0 | 2 | 2 | 0 | 0 | 0 | 0 |
| RECIP-OUT..... | 0 | 1 | 1 | 0 | 0 | 0 | 0 |
| OTHER..... | 0 | 1 | 1 | 0 | 0 | 0 | 0 |
| TOTAL DOM. REL..... | 9 | 23 | 25 | 7 | 7 | 0 | 0 |
| CRIMINAL DOCKET | | | | | | | |
| FELONY | | | | | | | |
| CRIME AGAINST PERSON | 0 | 0 | 0 | 0 | 0 | 0 | 0 |
| CRIME AGAINST PROP.. | 0 | 2 | 0 | 2 | 2 | 0 | 0 |
| OTHER..... | 0 | 0 | 0 | 0 | 0 | 0 | 0 |
| MISDEMEANOR | | | | | | | |
| DWI..... | 0 | 0 | 0 | 0 | 0 | 0 | 0 |
| OTHER TRAFFIC..... | 0 | 0 | 0 | 0 | 0 | 0 | 0 |
| OTHER..... | 0 | 0 | 0 | 0 | 0 | 0 | 0 |
| APPEAL | | | | | | | |
| DWI..... | 0 | 0 | 0 | 0 | 0 | 0 | 0 |
| OTHER TRAFFIC..... | 0 | 1 | 1 | 0 | 0 | 0 | 0 |
| OTHER OFFENSES..... | 0 | 0 | 0 | 0 | 0 | 0 | 0 |
| TOTAL CRIMINAL..... | 0 | 3 | 1 | 2 | 2 | 0 | 0 |
| TOTAL, ALL CASES..... | 17 | 42 | 41 | 18 | 16 | 1 | 1 |

COUNTY SALINE

SUMMARY OF DISTRICT COURTS, BY COUNTIES
 JUDICIAL DISTRICT NO. 28
 YEAR ENDING JUNE 30, 1974

| | PENDING JULY 1, 1973 | COMMENCED | TERMINATED | PENDING JULY 1 1974 | --PENDING IN MOS.-- UP TO 12 TO OVER | | |
|------------------------------|----------------------------|-----------|------------|---------------------------|---|----|----|
| | | | | | 12 | 24 | 24 |
| REG. CIVIL DOCKET | | | | | | | |
| AUTO NEG..... | 29 | 31 | 23 | 37 | 19 | 13 | 5 |
| OTHER TORT..... | 15 | 37 | 26 | 26 | 18 | 5 | 3 |
| 60-1507..... | 2 | 3 | 4 | 1 | 1 | 0 | 0 |
| FORECLOSURE..... | 12 | 15 | 18 | 9 | 5 | 3 | 1 |
| REAL PROPERTY..... | 8 | 18 | 13 | 13 | 10 | 2 | 1 |
| CONTRACTUAL..... | 107 | 97 | 103 | 101 | 55 | 28 | 18 |
| INJ., Q.W. & MANDAMUS | 5 | 3 | 6 | 2 | 2 | 0 | 0 |
| OTHER..... | 4 | 3 | 2 | 5 | 3 | 2 | 0 |
| TOTAL REG. CIVIL..... | 182 | 207 | 195 | 194 | 113 | 53 | 28 |
| DOMESTIC RELATIONS DOCKET | | | | | | | |
| DIVORCE..... | 186 | 372 | 355 | 203 | 169 | 33 | 1 |
| SEP. MAINT..... | 19 | 13 | 24 | 8 | 6 | 2 | 0 |
| ANNULMENT..... | 2 | 3 | 3 | 2 | 2 | 0 | 0 |
| RECIP-IN..... | 10 | 22 | 19 | 13 | 12 | 1 | 0 |
| RECIP-OUT..... | 0 | 22 | 21 | 1 | 1 | 0 | 0 |
| OTHER..... | 1 | 0 | 1 | 0 | 0 | 0 | 0 |
| TOTAL DOM. REL..... | 218 | 432 | 423 | 227 | 190 | 36 | 1 |
| CRIMINAL DOCKET | | | | | | | |
| FELONY | | | | | | | |
| CRIME AGAINST PERSON | 6 | 47 | 46 | 7 | 5 | 2 | 0 |
| CRIME AGAINST PROP.. | 6 | 68 | 61 | 13 | 12 | 0 | 1 |
| OTHER..... | 0 | 2 | 2 | 0 | 0 | 0 | 0 |
| MISDEMEANOR | | | | | | | |
| DWI..... | 0 | 0 | 0 | 0 | 0 | 0 | 0 |
| OTHER TRAFFIC..... | 0 | 1 | 1 | 0 | 0 | 0 | 0 |
| OTHER..... | 1 | 0 | 0 | 1 | 0 | 1 | 0 |
| APPEAL | | | | | | | |
| DWI..... | 0 | 1 | 1 | 0 | 0 | 0 | 0 |
| OTHER TRAFFIC..... | 0 | 3 | 3 | 0 | 0 | 0 | 0 |
| OTHER OFFENSES..... | 2 | 4 | 4 | 2 | 1 | 1 | 0 |
| TOTAL CRIMINAL..... | 15 | 126 | 118 | 23 | 18 | 4 | 1 |
| TOTAL, ALL CASES..... | 415 | 765 | 736 | 444 | 321 | 93 | 30 |

COUNTY WYANDOTTE SUMMARY OF DISTRICT COURTS, BY COUNTIES
 JUDICIAL DISTRICT NO. 29
 YEAR ENDING JUNE 30, 1974

| | PENDING JULY 1, 1973 | COMMENCED | TERMINATED | PENDING JULY 1 1974 | --PENDING IN MOS.-- | | |
|--------------------------------------|----------------------------|-----------|------------|---------------------------|---------------------|-------------|------------|
| | | | | | UP TO 12 | 12 TO 24 | OVER 24 |
| REG. CIVIL DOCKET | | | | | | | |
| AUTO NEG..... | 449 | 333 | 295 | 487 | 250 | 154 | 83 |
| OTHER TORT..... | 282 | 225 | 162 | 345 | 175 | 113 | 57 |
| 60-1507..... | 10 | 12 | 15 | 7 | 3 | 4 | 0 |
| FORECLOSURE..... | 96 | 323 | 316 | 103 | 89 | 8 | 6 |
| REAL PROPERTY..... | 148 | 130 | 137 | 141 | 73 | 32 | 36 |
| CONTRACTUAL..... | 294 | 347 | 268 | 373 | 225 | 100 | 48 |
| INJ., Q.W. & MANDAMUS | 80 | 42 | 54 | 68 | 31 | 23 | 14 |
| OTHER..... | 170 | 337 | 248 | 259 | 168 | 62 | 29 |
| TOTAL REG. CIVIL..... | 1529 | 1742 | 1495 | 1783 | 1014 | 496 | 273 |
| DOMESTIC RELATIONS DOCKET | | | | | | | |
| DIVORCE..... | 1216 | 2127 | 1913 | 1430 | 1127 | 238 | 65 |
| SEP. MAINT..... | 103 | 88 | 97 | 94 | 66 | 18 | 10 |
| ANNULMENT..... | 33 | 167 | 134 | 66 | 50 | 12 | 4 |
| RECIP-IN..... | 45 | 114 | 104 | 55 | 41 | 12 | 2 |
| RECIP-OUT..... | 1 | 158 | 149 | 10 | 9 | 1 | 0 |
| OTHER..... | 18 | 26 | 20 | 24 | 17 | 7 | 0 |
| TOTAL DOM. REL..... | 1416 | 2680 | 2417 | 1639 | 1310 | 288 | 81 |
| CRIMINAL DOCKET | | | | | | | |
| FELONY | | | | | | | |
| CRIME AGAINST PERSON | 32 | 114 | 91 | 55 | 54 | 1 | 0 |
| CRIME AGAINST PROP... | 57 | 177 | 170 | 64 | 64 | 0 | 0 |
| OTHER..... | 1 | 1 | 1 | 1 | 1 | 0 | 0 |
| MISDEMEANOR | | | | | | | |
| DWI..... | 0 | 1 | 0 | 1 | 1 | 0 | 0 |
| OTHER TRAFFIC..... | 0 | 1 | 0 | 1 | 1 | 0 | 0 |
| OTHER..... | 27 | 28 | 45 | 10 | 10 | 0 | 0 |
| APPEAL | | | | | | | |
| DWI..... | 71 | 161 | 202 | 30 | 20 | 6 | 4 |
| OTHER TRAFFIC..... | 27 | 104 | 117 | 14 | 13 | 0 | 1 |
| OTHER OFFENSES..... | 100 | 213 | 266 | 47 | 42 | 2 | 3 |
| TOTAL CRIMINAL..... | 315 | 800 | 892 | 223 | 206 | 9 | 8 |
| TOTAL, ALL CASES..... | 3260 | 5229 | 4804 | 3685 | 2530 | 793 | 362 |

JUDICIAL DISTRICT NO. 29
DISPOSITION OF CIVIL CASES YEAR ENDING JUNE 30, 1974

| COUNTY | TOTAL TER- MINATED | DISMISSED | NOT CONTESTED | NUMBER | CONTESTED TRIALS | | | | |
|-----------|--------------------------|-----------|------------------|--------|------------------|------------|--------------------|------------|------------|
| | | | | | TO COURT | TO JURY | ---TIME IN MOS.--- | | |
| | | | | | | | UP TO 6 | 6 TO 12 | OVER 12 |
| WYANDOTTE | 3912 | 1027 | 1826 | 1059 | 997 | 62 | 424 | 233 | 402 |
| TOTALS | 3912 | 1027 | 1826 | 1059 | 997 | 62 | 424 | 233 | 402 |

DISPOSITION OF CRIMINAL CASES YEAR ENDING JUNE 30, 1974

| COUNTY | TOTAL TER- MINATED | DISMISSED* | GUILTY PLEA | NUMBER | CONTESTED TRIALS | | | | |
|-----------|--------------------------|------------|----------------|--------|------------------|------------|--------------------|------------|------------|
| | | | | | TO COURT | TO JURY | ---TIME IN MOS.--- | | |
| | | | | | | | UP TO 6 | 6 TO 12 | OVER 12 |
| WYANDOTTE | 892 | 413 | 150 | 329 | 268 | 61 | 291 | 32 | 6 |
| TOTALS | 892 | 413 | 150 | 329 | 268 | 61 | 291 | 32 | 6 |

* INCLUDES DISMISSALS OF CASES, APPEALS FROM LOWER COURTS AND OTHER UNCONTESTED TERMINATIONS

ASSIGNMENTS OF DISTRICT JUDGES
YEAR ENDING JUNE 30, 1974

Judicial Department No. 1

Special Assignments

| | | |
|----------|--|---------|
| 7-18-73 | Hon. Morris V. Hoobler to Reno County | 1 case |
| 8-6-73 | Hon. Morris V. Hoobler to Reno County | 2 cases |
| 9-10-73 | Hon. Morris V. Hoobler to Riley County | 1 case |
| 9-11-73 | Hon. Morris V. Hoobler to McPherson County | 1 case |
| 10-5-73 | Hon. Morris V. Hoobler to Barton County | 1 case |
| 10-29-73 | Hon. Morris V. Hoobler to Cloud County | 1 case |
| 10-31-73 | Hon. William B. Ryan to Graham County | 2 cases |
| 12-6-73 | Hon. Morris V. Hoobler to Barton County | 1 case |
| 12-12-73 | Hon. Marvin O. Brummett to Marshall County | 1 case |
| 1-4-74 | Hon. Marvin O. Brummett to Graham County | 1 case |
| 1-9-74 | Hon. C. E. Birney to Norton County | 1 case |
| 2-26-74 | Hon. Marvin O. Brummett to Phillips County | 1 case |
| 2-27-74 | Hon. Marvin O. Brummett to Graham County | 1 case |
| 4-22-74 | Hon. Morris V. Hoobler to Barton County | 1 case |
| 6-3-74 | Hon. Marvin O. Brummett to Smith County | 1 case |
| 6-11-74 | Hon. Marvin O. Brummett to Smith County | 1 case |
| 6-17-74 | Hon. C. E. Birney to Phillips County | 1 case |
| 6-17-74 | Hon. Morris V. Hoobler to Barton County | 2 cases |

Continued

Judicial Department No. 1 Continued

General Assignments

7-24-73 Hon. William B. Ryan to 15th Judicial District
8-6-73 Hon. William B. Ryan to Jewell County
8-22-73 Hon. Morris V. Hoobler to 2nd Judicial District
10-29-73 Hon. Morris V. Hoobler to 12th Judicial District

ASSIGNMENTS OF DISTRICT JUDGES
YEAR ENDING JUNE 30, 1974

Judicial Department No. 2

Special Assignments

| | | |
|----------|--|---------|
| 7-31-73 | Hon. Lewis L. McLaughlin to Jackson County | 1 case |
| 9-10-73 | Hon. Ronald D. Innes to Reno County | 1 case |
| 9-12-73 | Hon. Ronald D. Innes to Reno County | 1 case |
| 9-13-73 | Hon. Lewis L. McLaughlin to Brown County | 2 cases |
| 10-3-73 | Hon. Ronald D. Innes to Jackson County | 1 case |
| 10-11-73 | Hon. Ronald D. Innes to Jackson County | 2 cases |
| 1-17-74 | Hon. Ronald D. Innes to Geary County | 1 case |
| 1-17-74 | Hon. Michael A. Barbara to Franklin County | 1 case |
| 2-21-74 | Hon. Albert B. Fletcher, Jr., to Riley Co. | 1 case |
| 4-15-74 | Hon. John Brookens to Shawnee County | 1 case |

General Assignments

| | | |
|---------|--|--|
| 2-11-74 | Hon. Lewis L. McLaughlin to 10th Judicial District | |
|---------|--|--|

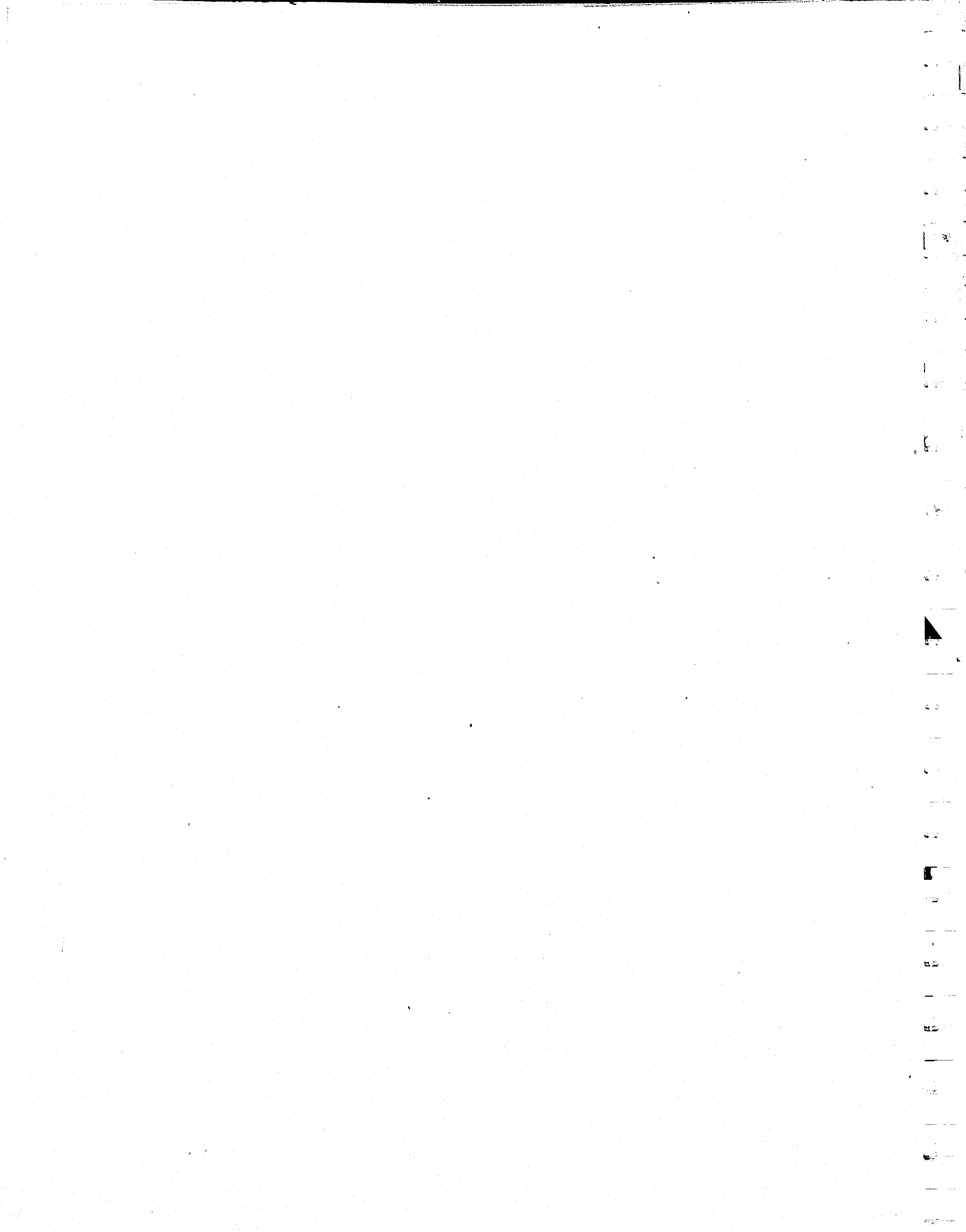

ASSIGNMENTS OF DISTRICT JUDGES
YEAR ENDING JUNE 30, 1974

Judicial Department No. 3

Special Assignments

| | | |
|----------|--|--------|
| 7-17-73 | Hon. Robert F. Stadler to Greenwood County | 1 case |
| 7-31-73 | Hon. Robert F. Stadler to Greenwood County | 1 case |
| 9-7-73 | Hon. Robert F. Stadler to Neosho County | 1 case |
| 10-31-73 | Hon. Robert F. Stadler to Lyon County | 1 case |
| 11-14-73 | Hon. Frank R. Gray to Leavenworth County | 1 case |

General Assignments

2-25-74 Hon. James W. Paddock to 10th Judicial District

Assignments to Retired District Judges

10-31-73 Hon. Leo A. McNalley to Franklin County



ASSIGNMENTS OF DISTRICT JUDGES
YEAR ENDING JUNE 30, 1974

Judicial Department No. 4

Special Assignments

2-18-74 Hon. Phillip L. Woodworth to Crawford County 1 case
6-17-74 Hon. Harold R. Riggs to Douglas County 1 case

General Assignments

12-20-73 Hon. Don Musser to 6th Judicial District
1-25-74 Hon. William P. Meek to 29th Judicial District
1-25-74 Hon. Harold R. Riggs to 29th Judicial District
1-28-74 Hon. William P. Meek to 10th Judicial District
2-18-74 Hon. George Donaldson to 10th Judicial District
2-24-74 Hon. Don Musser to 10th Judicial District

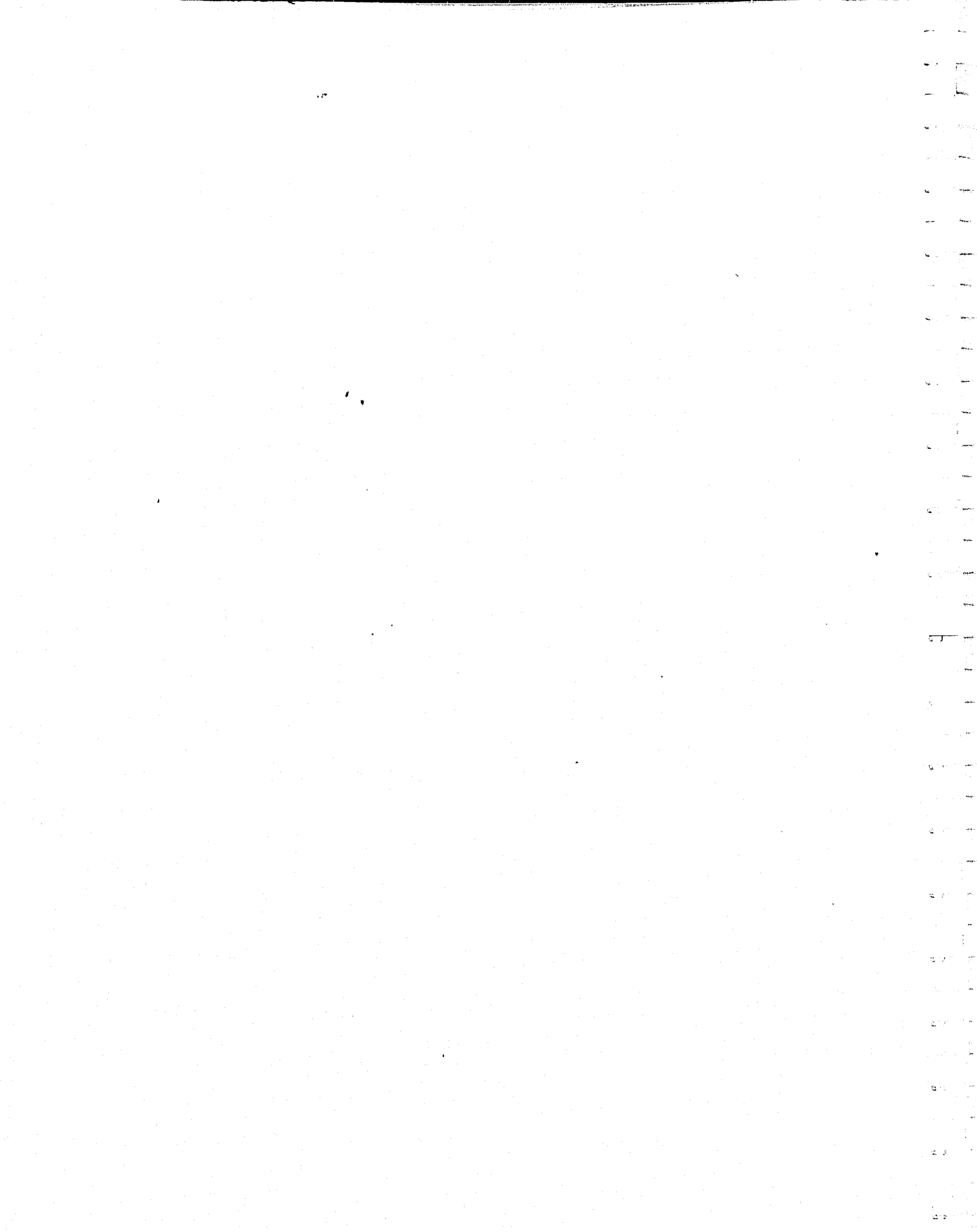

ASSIGNMENTS OF DISTRICT JUDGES
YEAR ENDING JUNE 30, 1974

Judicial Department No. 5

Special Assignments

| | | |
|----------|--|---------|
| 7-3-73 | Hon. J. Patrick Brazil to Lyon County | 1 case |
| 7-3-73 | Hon. J. Patrick Brazil to Lyon County | 1 case |
| 9-27-73 | Hon. J. Patrick Brazil to Lyon County | 7 cases |
| 10-29-73 | Hon. J. Patrick Brazil to Lyon County | 1 case |
| 12-28-73 | Hon. James J. Noone to Reno County | 1 case |
| 2-1-74 | Hon. Doyle E. White to Sedgwick County | 1 case |
| 3-28-74 | Hon. J. Patrick Brazil to Lyon County | 3 cases |
| 4-22-74 | Hon. J. Patrick Brazil to Lyon County | 1 cas |

General Assignments

| | | |
|---------|--|--|
| 7-10-73 | Hon. Charles H. Stewart to Kiowa County | |
| 7-10-73 | Hon. Charles H. Stewart to Comanche County | |
| 10-2-73 | Hon. Charles H. Stewart to Kiowa County | |

Assignments to Retired District Judges

| | | |
|---------|---------------------------------------|--|
| 7-10-73 | Hon. Walter E. Hembrow to Lyon County | |
|---------|---------------------------------------|--|

Continued

Judicial Department No. 5 Continued

Assignments to Retired District Judges

9-5-73 Hon. John Potucek to Cowley County
9-17-73 Hon. John Potucek to 19th Judicial District
12-3-73 Hon. Walter E. Hembrow to Lyon County
2-5-74 Hon. Walter E. Hembrow to Lyon County
2-18-74 Hon. Jay Sullivan to Sedgwick County
3-14-74 Hon. Jay Sullivan to Sedgwick County
6-11-74 Hon. Jay Sullivan to Sedgwick County

CONTINUED

2 OF 3

ASSIGNMENTS OF DISTRICT JUDGES
YEAR ENDING JUNE 30, 1974

Judicial Department No. 6

Special Assignments

| | | |
|---------|--|--------|
| 6-13-74 | Hon. Herbert Rohleder to Thomas County | 1 case |
| 6-13-74 | Hon. Herbert Rohleder to Saline County | 1 case |
| 9-21-73 | Hon. Frederick Woleslagel to Reno County | 1 case |

General Assignments

| | | |
|----------|--|--|
| 7-10-73 | Hon. Bert J. Vance to Ford County | |
| 7-10-73 | Hon. William A. Gossage to Ford County | |
| 7-10-73 | Hon. Keaton Duckworth to Clark County | |
| 7-10-73 | Hon. Bert J. Vance to Gray County | |
| 7-10-73 | Hon. Keaton Duckworth to Meade County | |
| 9-10-73 | Hon. Bert J. Vance to Ford County | |
| 9-24-73 | Hon. Keaton Duckworth to Clark County | |
| 10-25-73 | Hon. Herbert Rohleder to Pawnee County | |
| 10-25-73 | Hon. Frederick Woleslagel to Rush County | |
| 11-2-73 | Hon. Keaton Duckworth to Meade County | |
| 11-14-73 | Hon. Bert J. Vance to Gray County | |
| 11-14-73 | Hon. Bert J. Vance to Lane County | |
| 1-4-74 | Hon. Keaton G. Duckworth to 25th Judicial District | |
| 1-4-74 | Hon. Bert J. Vance to 26th Judicial District | |

Continued

Judicial Department No. 6 Continued

General Assignments

1-11-74 Hon. Bert J. Vance to Ford County
3-19-74 Hon. Bert J. Vance to Lane County
3-19-74 Hon. Herbert Rohleder to Pawnee County

Assignments to Retired District Judges

8-1-73 Hon. L. L. Morgan to 16th Judicial District
12-28-73 Hon. L. L. Morgan to 25th Judicial District
12-28-73 Hon. L. L. Morgan to 26th Judicial District
12-28-73 Hon. L. L. Morgan to 24th Judicial District
12-28-73 Hon. L. L. Morgan to 16th Judicial District
6-13-74 Hon. L. L. Morgan to Ford County

JUDICIAL ROSTER

Judicial Department No. 1

Honorable Alfred G. Schroeder, Departmental Justice

District Judges

12th Judicial District

(Cloud, Jewell, Lincoln, Mitchell, Republic,
Washington)

Hon. Marvin O. Brummett, Concordia

15th Judicial District

(Graham, Rooks, Sheridan, Sherman, Thomas)

Hon. C. E. Birney, Hill City

17th Judicial District

(Cheyenne, Decatur, Norton, Osborne, Phillips,
Rawlins, Smith)

Hon. William B. Ryan, Norton

23rd Judicial District

(Ellis, Gove, Logan, Trego, Wallace)

Hon. Benedict P. Cruise, Hays

28th Judicial District

(Ottawa, Salina)

Div. 1 - Hon. Morris V. Hoobler, Salina
Div. 2 - Hon. Raymond E. Haggart, Salina

Judicial Department No. 2

Honorable Alex M. Fromme, Departmental Justice

District Judges

2nd Judicial District

(Jackson, Jefferson, Pottawatomie, Wabaunsee)

Hon. John W. Brookens, Westmoreland

3rd Judicial District

(Shawnee)

Div. 1 - Hon. William R. Carpenter, Topeka

Div. 2 - Hon. Michael A. Barbara, Topeka

Div. 3 - Hon. E. Newton Vickers, Topeka

Div. 4 - Hon. Adrian J. Allen, Topeka

Div. 5 - Hon. Kay McFarland, Topeka

8th Judicial District

(Dickinson, Geary, Marion, Morris)

Div. 1 - Hon. John M. Rugh, Abilene

Div. 2 - Hon. Albert B. Fletcher, Jr., Junction City

21st Judicial District

(Clay, Marshall, Riley)

Div. 1 - Hon. Lewis L. McLaughlin, Marysville

Div. 2 - Hon. Ronald D. Innes, Manhattan

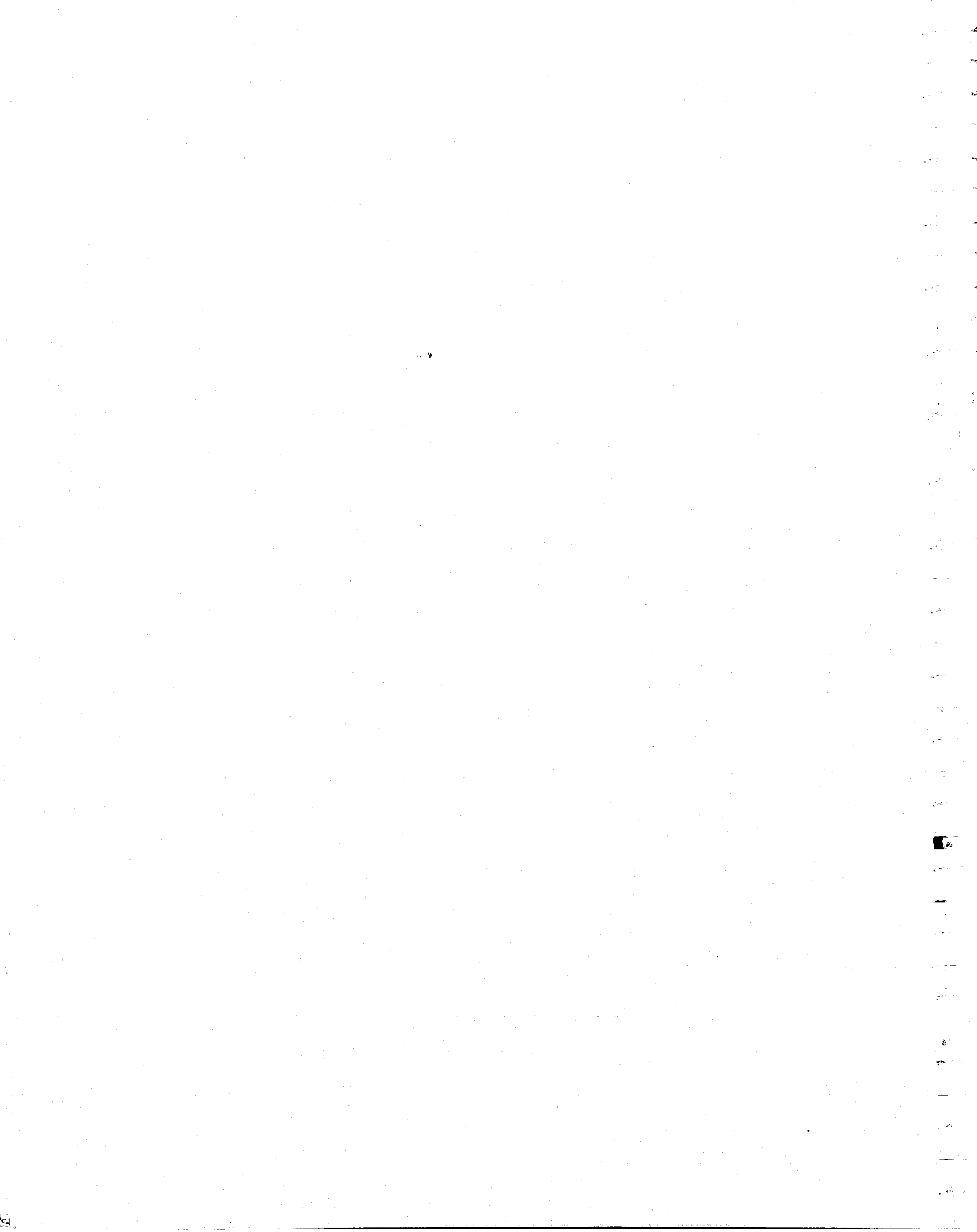

Judicial Department No. 3

Honorable Robert H. Kaul, Departmental Justice

District Judges1st Judicial District

(Atchison, Leavenworth)

Div. 1 - Hon. Kenneth Harmon, Leavenworth

Div. 2 - Hon. James W. Lowry, Atchison

4th Judicial District

(Allen, Anderson, Coffey, Franklin, Osage, Woodson)

Div. 1 - Hon. Floyd H. Coffman, Ottawa

Div. 2 - Hon. Robert F. Stadler, Iola

7th Judicial District

(Douglas)

Div. 1 - Hon. Frank R. Gray, Lawrence

Div. 2 - Hon. James W. Paddock, Lawrence

22nd Judicial District

(Brown, Doniphan, Nemaha)

Hon. Chester C. Ingels, Hiawatha

29th Judicial District

(Wyandotte)

Div. 1 - Hon. O. Q. Claflin, III, Kansas City

Div. 2 - Hon. William J. Burns, Kansas City

Div. 3 - Hon. Harry G. Miller, Jr., Kansas City

Div. 4 - Hon. Joe H. Swinehart, Kansas City

Div. 5 - Hon. Leo J. Moroney, Kansas City

Div. 6 - Hon. Cordell D. Meeks, Kansas City

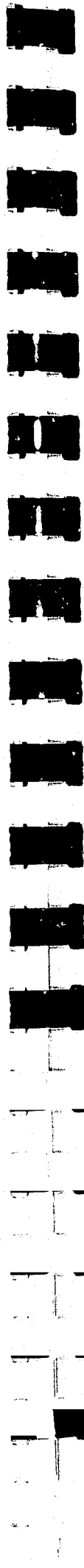

Judicial Department No. 4

Honorable David Prager, Departmental Justice

District Judges

6th Judicial District

(Bourbon, Linn, Miami)

Hon. Charles M. Warren, Fort Scott

10th Judicial District

(Johnson)

- Div. 1 - Hon. Herbert W. Walton, Olathe
- Div. 2 - Hon. Harold L. Hammond, Overland Park
- Div. 3 - Hon. B. L. Shankel, Olathe
- Div. 4 - Hon. Harold R. Riggs, Olathe
- Div. 5 - Hon. Phillip L. Woodworth, Olathe

11th Judicial District

(Cherokee, Crawford, Labette, Neosho, Wilson)

- Div. 1 - Hon. Don Musser, Pittsburg
- Div. 2 - Hon. William P. Meek, Baxter Springs
- Div. 3 - Hon. Hal Hyler, Parsons
- Div. 4 - Hon. George W. Donaldson, Chanute

14th Judicial District

(Montgomery)

Hon. David Scott, Independence



Judicial Department No. 5

Honorable John F. Fontron, Departmental Justice

District Judges5th Judicial District

(Chase, Lyon)

Hon. R. E. Miller, Emporia

9th Judicial District

(Harvey, McPherson)

Hon. Sam H. Sturm, Newton

13th Judicial District

(Butler, Chautauqua, Elk, Greenwood)

Div. 1 - Hon. J. Patrick Brazil, Eureka

Div. 2 - Hon. Page W. Benson, El Dorado

18th Judicial District

(Sedgwick)

Div. 1 - Hon. Willis W. Wall, Wichita

Div. 2 - Hon. Howard C. Kline, Wichita

Div. 3 - Hon. B. Mack Bryant, Wichita

Div. 4 - Hon. James V. Riddel, Jr., Wichita

Div. 5 - Hon. James J. Noone, Wichita

Div. 6 - Hon. Robert T. Stephan, Wichita

Div. 7 - Hon. Thomas C. Raum, Jr., Wichita

Div. 8 - Hon. Nicholas W. Klein, Wichita

Div. 9 - Hon. David P. Calvert, Wichita

19th Judicial District

(Barber, Cowley, Harper, Kingman, Pratt, Sumner)

Div. 1 - Hon. Doyle E. White, Arkansas City

Div. 2 - Hon. Charles H. Stewart, Kingman

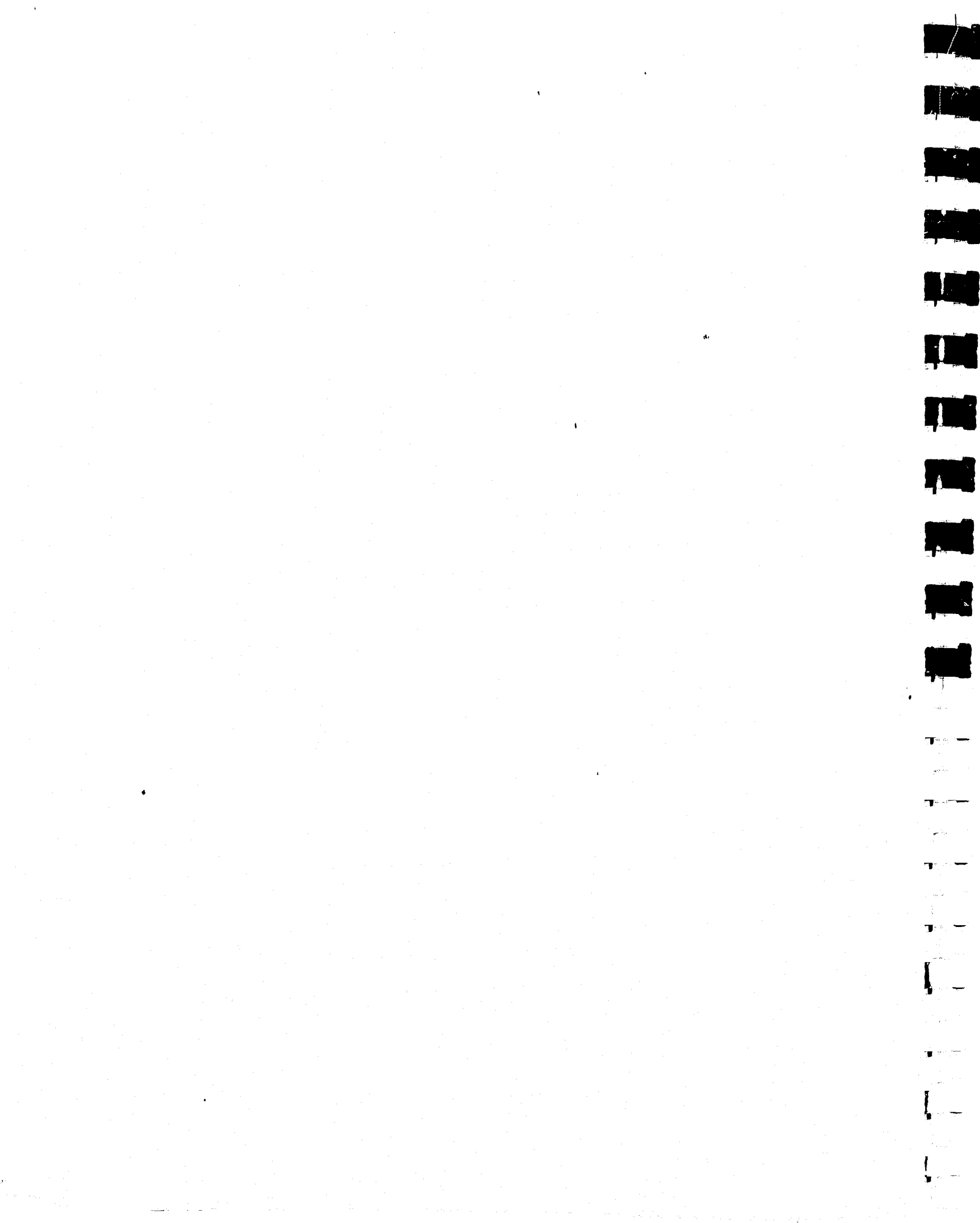

Judicial Department No. 6

Honorable Perry L. Owsley, Departmental Justice

District Judges16th Judicial District

(Clark, Comanche, Ford, Gray, Kiowa, Meade)

Hon. Ernest M. Vieux, Dodge City

20th Judicial District

(Barton, Ellsworth, Rice, Russell, Stafford)

Div. 1 - Hon. Frederick Wolesslagel, Lyons

Div. 2 - Hon. Herbert Rohleder, Great Bend

24th Judicial District

(Edwards, Hodgeman, Lane, Ness, Pawnee, Rush)

Hon. Maurice A. Wildgen, Larned

25th Judicial District

(Finney, Greeley, Hamilton, Kearny, Scott, Wichita)

Hon. Bert J. Vance, Garden City

26th Judicial District

(Grant, Haskell, Morton, Seward, Stanton, Stevens)

Hon. Keaton G. Duckworth, Elkhart

27th Judicial District

(Reno)

Div. 1 - Hon. William A. Gossage, Hutchinson

Div. 2 - Hon. James H. Rexroad, Hutchinson

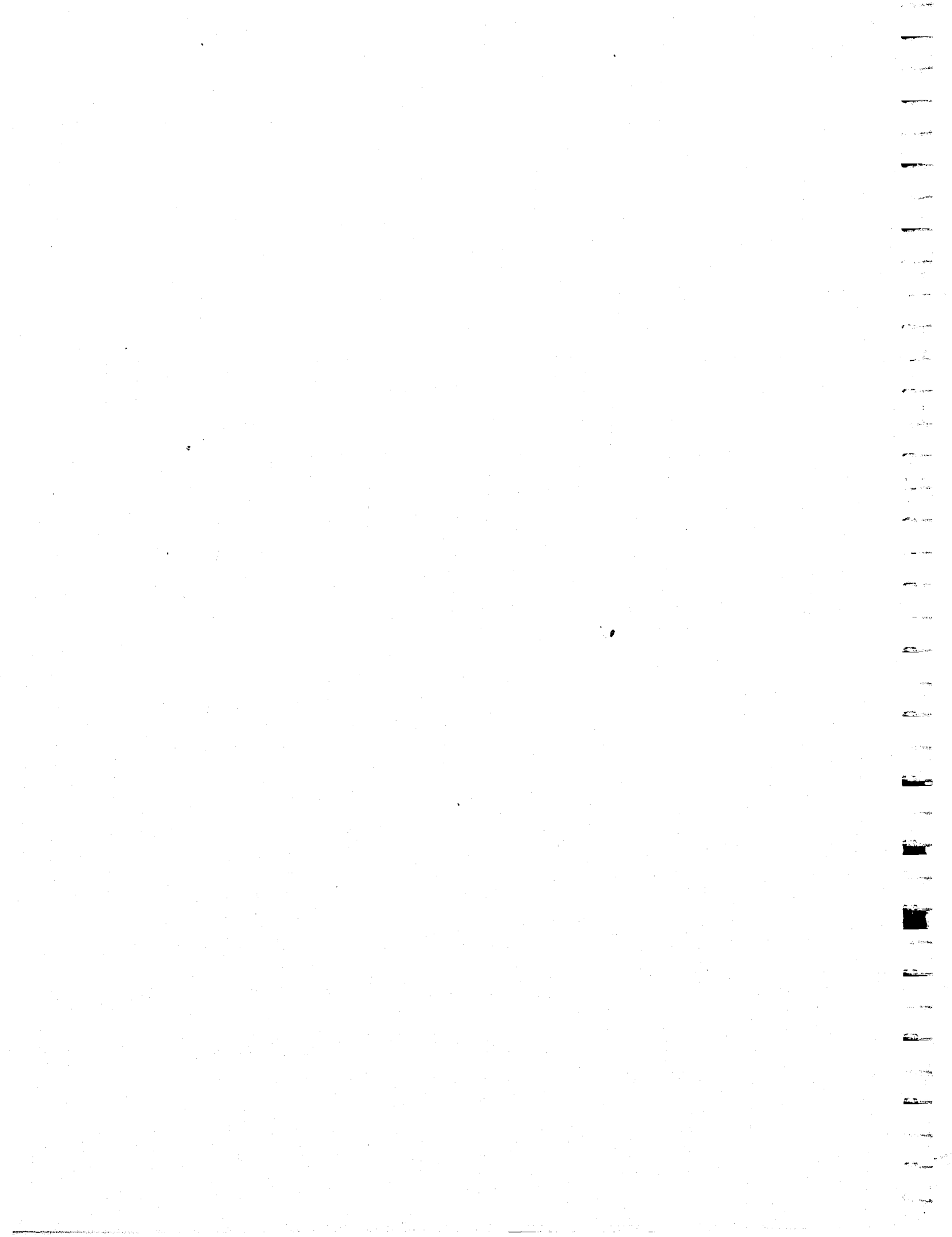

END