

# NCJRS

This microfiche was produced from documents received for inclusion in the NCJRS data base. Since NCJRS cannot exercise control over the physical condition of the documents submitted, the individual frame quality will vary. The resolution chart on this frame may be used to evaluate the document quality.

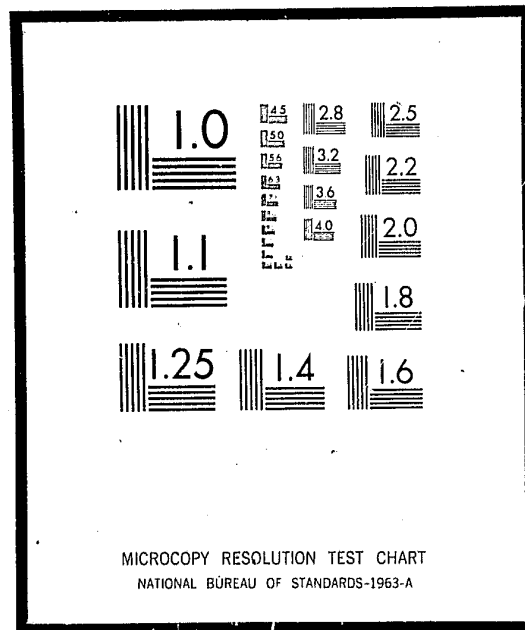

Microfilming procedures used to create this fiche comply with the standards set forth in 41CFR 101-11.504

Points of view or opinions stated in this document are those of the author(s) and do not represent the official position or policies of the U.S. Department of Justice.

U.S. DEPARTMENT OF JUSTICE  
LAW ENFORCEMENT ASSISTANCE ADMINISTRATION  
NATIONAL CRIMINAL JUSTICE REFERENCE SERVICE  
WASHINGTON, D.C. 20531

Date filmed 11/7/75

# CRIME AND DELINQUENCY IN CALIFORNIA 1973

**LAW ENFORCEMENT COMPONENT  
PROGRAM REPORT  
(CRIMES AND ARRESTS)**

16800  
00891

STATE OF CALIFORNIA  
DEPARTMENT OF JUSTICE

EVELLE J. YOUNGER, Attorney General  
CHARLES A. BARRETT, Chief Deputy Attorney General

DIVISION OF LAW ENFORCEMENT

ROBERT A. HOUGHTON, Director  
SETH THOMAS, Assistant Director

BUREAU OF CRIMINAL STATISTICS

WILLARD H. HUTCHINS, Chief

LAW ENFORCEMENT SECTION - Crime Studies Staff

R. P. NARLOCH  
HERBERT VETTER  
MAX WENDEL  
JAMES ANDERSON  
RONALD CAIN  
STANLEY CHUN  
LARRY HALE  
QUINTON HEGNER  
TED KLEIN  
RON LAI  
JAMES PREGLER  
SHERIDAN ROSE  
WILLIAM SONTAG  
JOAN COSTELLO

#### FOREWORD

This report provides statistical information about crimes, arrests, dispositions, jail population and personnel engaged in law enforcement activities in California for 1973. Information is developed from statistical reports submitted by police, sheriff and highway patrol departments in California. The accuracy of Bureau of Criminal Statistics data depends on the accuracy of the reports submitted by our contributors.

Reference data on crimes and arrests are given by jurisdiction. Trend information for the 1968-1973 period is summarized for the State, counties of over 200,000 population and Standard Metropolitan Statistical Areas.

The Bureau of Criminal Statistics also publishes other program reports on superior court prosecution, and adult and juvenile probation. The Bureau's annual report for 1973, Crime and Delinquency in California, summarizes the activity and progress of the various components of the criminal justice system including trend projections. The report will be released later in the year.

1973 CRIME AND DELINQUENCY IN CALIFORNIA - PROGRAM REPORT  
 CRIMES AND ARRESTS

CONTENTS

Page

Foreword. . . . .	i
Introduction. . . . .	vii
Seven Major Offenses, 1972-1973 . . . . .	1
Seven Major Offenses, 1968-1973 . . . . .	2
Seven Major Offenses by Major County. . . . .	2
Seven Major Offenses by SMSA. . . . .	3
Statewide Arrest Trends . . . . .	7
Adult Felony Arrests. . . . .	9
Adult Misdemeanor Arrests . . . . .	9
Juvenile Delinquency Arrests. . . . .	10
Prisoners in County Jails and Camps . . . . .	11
Bookings. . . . .	11
Average Daily Prisoner Count. . . . .	11

Tables

Program Tables

1, 2 and 3	Felony Crimes Reported. . . . .	15
4 and 5	Arrests in California . . . . .	18
6, 7 and 8	Adult Felony Arrests. . . . .	20
9, 10 and 11	Adult Misdemeanor Arrests . . . . .	23
12, 13 and 14	Juvenile Arrests. . . . .	26
15, 16 and 17	Jail Population . . . . .	29
	Chart A - Reported Arrests in California, 1960-1973 . . . . .	8

Agency Data

18	Felony Crimes Reported by Agency and Offense. . . . .	35
19	Adult Felony Arrests by Agency and Offense. . . . .	50
20	Adult Felony Arrests by Agency, Sex and Police Disposition. . . . .	68
21	Adult Misdemeanor Arrests by Agency and Offense . . . . .	86
22	Adult Misdemeanor Arrests by Agency, Sex, and Police Disposition . . . . .	104
23	Juvenile Arrests by Agency and Offense Group. . . . .	122
24	Juvenile Arrests by Agency, Offense Level and Sex . . . . .	140
25	Juvenile Arrests by Agency, Sex and Police Disposition. . . . .	158
26	Prisoners in Jails and Camps. . . . .	177
27	Law Enforcement Personnel by Agency and Type of Personnel . . . . .	179
	Cities Policed Under Contract . . . . .	191

Appendix

1973 Estimated Total Population . . . . .	195
Glossary. . . . .	197
Data Collection Forms . . . . .	199



# Introduction

## INTRODUCTION

April 1 of this year marked the start of an intensified program of uniform crime reporting improvement. Federal (LEAA) Grant funds, effective that date, provided BCS with the means for launching this data improvement plan. Ten analytic and administrative level positions have been added to the Law Enforcement Section's team.

Perhaps most importantly, the manpower now exists to make in-depth analysis of the data being provided by over 500 police, sheriff and highway patrol departments. BCS is also able to provide special resource services to criminal justice agencies not possible before because of limited personnel. The main thrust of these services will be the improvement of the Section's crime data base to the highest point attainable. The following represent some of the Bureau's long-range plans.

Services already underway include:

1. Assumption of all Federal Bureau of Investigation crime and arrest reports on behalf of California's police, sheriff and highway patrol departments.
2. The first of a series of Uniform Crime Reporting training seminars was held for the benefit of California's law enforcement records and research personnel.
3. Development of an approach to audit police crime and incident reporting systems preliminary to an expanded program of police statistical and administrative audits planned for 1975.
4. The construction of five year crime and arrest trend tables for all police and sheriff jurisdictions exceeding 20,000 residents. These, as well as 58 county-wide trend table packets, are available to criminal justice planners and administrators upon request.
5. Making resource persons available to assist police and sheriff departments in improving their statistical reporting programs.

The long term effect of this program enhancement should be evident through the quality of crime and arrest data provided in future BCS publications.

This 1973 annual Crime and Arrest Report is more comprehensive and analytic than its predecessors. A section showing disposition of arrests by offense for adults and juveniles has been added to the 1973 report. Crime and arrest rate tables have been expanded to show the twenty-one largest counties (population in excess of 200,000) which more than double the number of counties compared in earlier reports.

To assist BCS contributors and criminal justice regional planners, several tables showing crime data breakdown by Standard Metropolitan Statistical Areas have been added. Finally, a number of tables have been included which show selected county information on jail and camp populations.

A number of study areas are being explored to broaden the range of crime data topics covered in future law enforcement section publications. Present study area possibilities are:

1. Quarterly analysis of seven major crimes trends.
2. Victim - offender characteristics involved in child molestation offenses.
3. Special report on peace officers assaulted.
4. Victimization surveys using UCR definitions as a basis for making comparisons of the degree of reported and unreported crime existing at the community level.

The future benefit to BCS contributors will be the fresh knowledge and insights that can be developed through direct, frequent and mutually helpful contacts. The common goal of developing reliable crime data can be reached. This report reflects a promising beginning.

# Seven Major Offenses

SEVEN MAJOR OFFENSES, 1972-1973

Table 1 lists the seven major offenses which are reported to the Bureau of Criminal Statistics (BCS) by law enforcement agencies in California to show the extent and trend of criminal activity. The seven major offenses are willful homicide, forcible rape, robbery, aggravated assault, burglary, grand theft, and auto theft.

A total of 740,157 such crimes were reported to the police in California during 1973, up 2.2 percent from 1972. Among the seven major crimes, grand theft recorded the largest percent increase (12.8) followed by aggravated assault (9.3), while robbery was up 1.4 percent and burglary increased 2.2 percent. The number of willful homicides reported to the police rose 4.1 percent and forcible rape increased 2.7 percent. Auto theft was the only crime to show a decline (-5.8) in 1973.

Crimes against property (burglary, grand theft, auto theft) in California continued to account for about 8 1/2 of every 10 crimes in 1973. The percent increase in crimes reported for this category, however, has been less than that of crimes of violence (willful homicide, forcible rape, robbery, aggravated assault). In 1973, property crimes were up 1.7 percent compared to crimes of violence which rose 5.3 percent.

The crime rate in California during 1973 was 3,569 per 100,000 population, 1 percent higher than 1972. The changes in the individual crime rates per 100,000 population tend to correlate with the changes of the seven major totals.

The following tabulation shows the close relationship of the two measures.

1973 over 1972 Comparison - Percent Change

	Seven major offense totals	Crime rates
Total - seven major offenses	2.2	1.2
Willful homicide	4.1	3.0
Forcible rape	2.7	1.6
Robbery	1.4	0.4
Aggravated assault	9.3	8.2
Burglary	2.2	1.2
Grand theft (except auto)	12.8	11.6
Auto theft	-5.8	-6.8

SEVEN MAJOR OFFENSES, 1968-1973

Seven major offenses in California rose, on the average, 9.7 percent per year from 1968 through 1971. Although crimes continue to rise, this rate of increase has decidedly slowed down as is evidenced by a moderate 1.3 percent gain in 1972 and a 2.2 percent advance in 1973. It is apparent that 1972 was the turning point for a slower rate of growth for crimes in California.

Using 1968 as a base year, the seven major offenses in California have risen 34 percent during the past five years. Crimes of personal violence gained 45 percent while crimes against property rose 32 percent. The proportion of property crimes of the total seven major crimes has consistently remained at about the 85 percent level.

Burglary and auto theft are high-volume crimes within the seven major offenses. It is encouraging to note that the rate of increase for burglary since 1972 has slowed down considerably. Auto theft has declined 8.8 percent during the past two years. The following tabulation shows the percent increase in crimes for each of the seven major offenses during 1968-1973.

Total - seven major offenses	33.9
Willful homicide	59.0
Grand theft	58.6
Forcible rape	54.1
Aggravated assault	53.7
Burglary	36.0
Robbery	34.4
Auto theft	10.1

Crimes are often measured as a ratio to a unit of population. On that basis, the seven major offenses in California have increased from 2,827 crimes per 100,000 population in 1968 to 3,569 per 100,000 population in 1973, up 26 percent.

SEVEN MAJOR OFFENSES BY MAJOR COUNTY

Table 2 lists the twenty-one counties in California each of which has a population in excess of 200,000. The number of crimes reported by these counties comprised about 94 percent of the crimes reported to the State.

The crime rates of Los Angeles, Marin, San Joaquin, Santa Clara, Tulare and Ventura counties for 1973 declined from last year. San Joaquin County recorded the largest decline in the crime rate (-11.5) followed by Ventura County (-7.3).

The crime rate in California has risen 26.2 percent since 1968. San Francisco County was the only county in the State during 1968-1973 period to have a decline in rate (-11.2). The remaining counties all recorded increases, ranging from 4.3 percent (Contra Costa County) to 93.7 percent (San Diego County).

SEVEN MAJOR OFFENSES BY SMSA

Most statistics on crimes and arrests are presented by jurisdiction. Table 3 lists crime and crime rate per 100,000 population for 16 Standard Metropolitan Statistical Areas in California along with comparisons made for 1972-1973 and 1968-1973 periods.

During 1973, the crime rates for Los Angeles-Long Beach, Oxnard-Simi Valley-Ventura, San Jose and Stockton SMSAs declined from a year ago with Stockton SMSA registering the largest percent decline in rate (-11.5). The remaining 12 SMSAs all showed increases, ranging from 2.2 percent (Vallejo-Fairfield-Napa) to 15 percent (San Diego).

The crime rate varies widely among the SMSAs even when viewed over a six-year period. The crime rate for San Francisco-Oakland SMSA rose only 5.8 percent between 1968 and 1973, while the rate for San Diego SMSA, during the same period, jumped 93.7 percent.

# Arrests.



#### STATEWIDE ARREST TRENDS

Tables 4 and 5 list selected offense categories and geographic areas by year. Criminal arrests are routinely reported to the Bureau of Criminal Statistics by California law enforcement agencies as another means of measuring criminal activity. The 1,383,234 arrests reported in 1973 were submitted in three categories - adult felony, adult misdemeanor and juvenile arrests.

The data reveal a mixed pattern in both number and rate of total arrests reported between 1968 and 1973. Chart A reveals that the leveling off period of the last few years followed a continuously steady rise of arrests reported during the early 1960s and a sharp rise in the late 1960s through 1971. Reductions in juvenile delinquency and adult drunk arrests account for this leveling off trend. Extensive use of correctional alternatives, which are diversionary, undoubtedly reduced the number of 1973 arrests reported for these two categories.

In 1973 adult felony arrests accounted for over 17 percent of all arrests reported while adult misdemeanor and juvenile arrests were responsible for almost 57 and 26 percent, respectively. Approximately one juvenile arrest was reported for every three adults arrested. Likewise, one of every four adults arrested was arrested for a felony crime. These relative proportions among the three groupings remained fairly constant throughout the five-year period shown.

Offense data in Table 4 show that nearly 48 percent of all 1973 arrests in California are alcohol or drug related. Despite many efforts to combat continued abuse in both of these areas, arrests for drugs and drunk driving rose rapidly in the time period shown. The decline in drunk arrests between 1971 and 1973 can best be ascribed to a growth in treatment referral programs for alcoholics in lieu of arrest and detention. On the other hand, the adoption of Penal Code 1000 in December of 1972 provides for the use of correctional alternatives following arrest. Nevertheless, a number of police jurisdictions no longer report drug arrests to the Bureau when they are processed as Penal Code 1000 cases. This has further contributed to the decline in drug arrest counts which still, however, remain above the 1972 level.

Of the total number arrested, Los Angeles County accounted for almost 40 percent, compared with a population representing approximately 34 percent of the State<sup>a</sup>. The proportion of statewide arrests represented by Los Angeles County as shown in Table 5 has risen slightly each year from almost 37 percent in 1968 to 40 percent in 1973. Los Angeles County has many more arrests per capita than the average for the remainder of the State. The rate of arrests per 100,000 population was approximately 7,914 for Los Angeles County compared with 6,039 for the State less Los Angeles County. However, comparing the change in rates, it is obvious that per capita arrests in the rest of the State have not been increasing as rapidly as for Los Angeles County during the period shown, 1968 through 1973.

<sup>a</sup>See appendix tables for county population data.

CHART A  
 REPORTED ARRESTS IN CALIFORNIA  
 1960-1973  
 By Number, Year and Type of Arrest

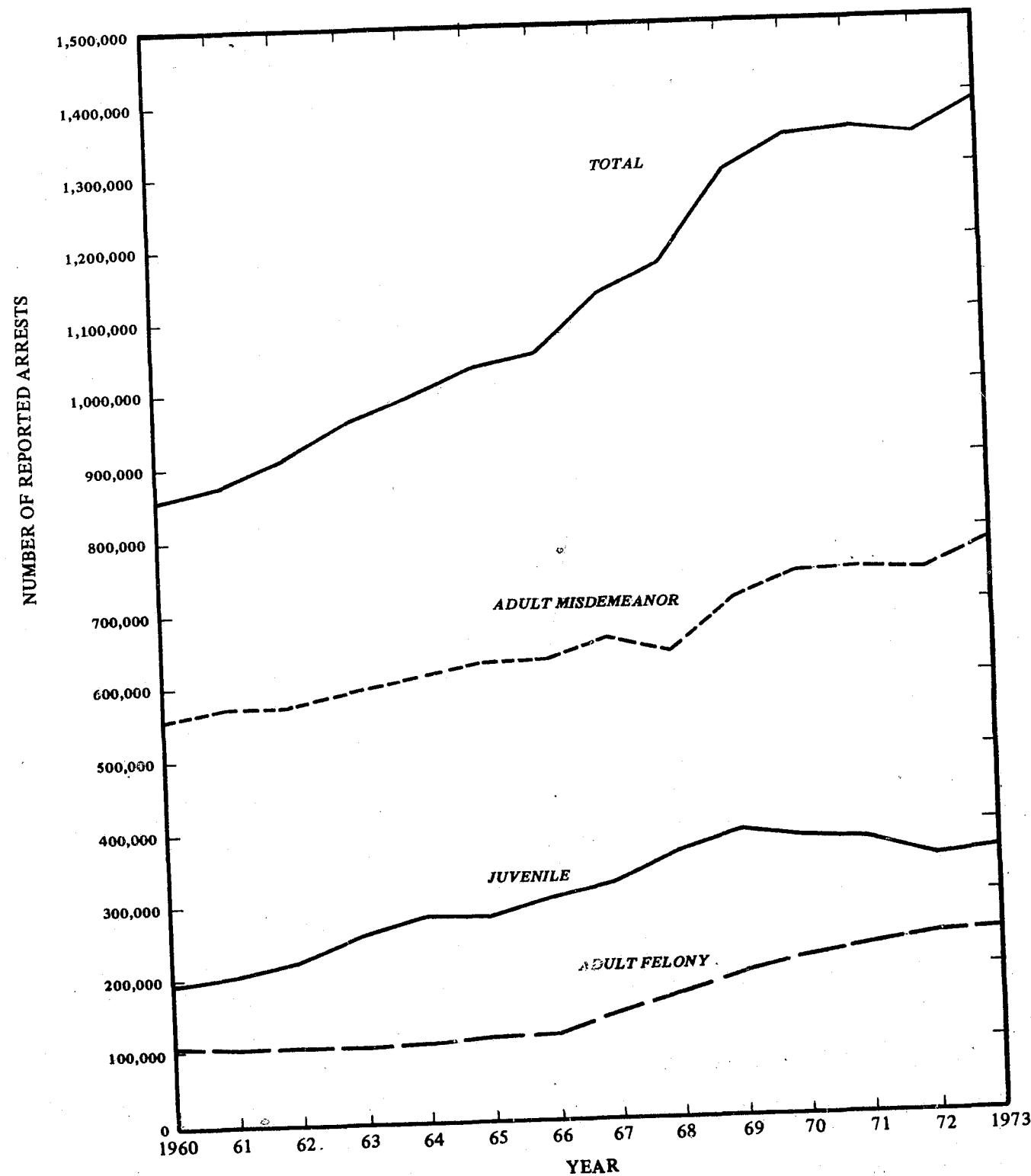

Prepared by the BUREAU OF CRIMINAL STATISTICS

ADULT FELONY ARRESTS

Tables 6, 7 and 8 list felony arrest categories by: (a) Offense, (b) Counties over 200,000 population and (c) Standard Metropolitan Statistical Areas (SMSAs) for the years 1968 through 1973.

The five-year comparisons in Table 6, show that the rate of arrests continued to increase through 1972. A slight decline is reflected in 1973. Between 1968 and 1973, the arrest rate per 100,000 population rose 33.7 percent. However, the increase was slowing down each year from a high of almost 16 percent between 1968 and 1969 and then reached a low point of -1.4 percent between 1972 and 1973.

A comparison of adult drug arrests during this five-year period shows that they follow a similar pattern of slowdown in the rate from the maximum increase of 38.7 percent between 1968 and 1969 to a low of 0.5 percent increase between 1972 and 1973. While conjectural, it is reasonable to conclude that recent emphasis on new approaches to the California drug problem is holding down drug felony arrests.

County comparisons of arrest rate changes, as seen in Table 7, show that six of the eight largest counties, had decreases in arrest rates between 1972 and 1973. These six counties comprise 57 percent of the State's population. This was enough to reduce the statewide arrest rate slightly despite major increases in arrest rates occurring for some other relatively large counties.

ADULT MISDEMEANOR ARRESTS

Tables 9, 10 and 11 list a series of adult misdemeanor arrest tables comparing offense, counties over 200,000 population and Standard Metropolitan Statistical Areas.

The statewide rate of adult misdemeanor arrests per 100,000 population continued to increase in 1973. This rate increase is consistent with the trend for 1968 through 1973 which shows a 16 percent increase for the five-year period.

As was stated earlier, the decline in drunk arrests reflects the growing emphasis on treating liquor law offenses as social rather than criminal acts. This has resulted in the adoption of legal provisions at the local level which permit the use of treatment options other than arrests.

The drunk driving arrest rate increased almost 83 percent from 1968 to 1973, with a major increase between 1972 and 1973 of 22 percent. Considerable emphasis has been placed on apprehending drunk drivers in recent years, particularly by the California Highway Patrol, in an attempt to reduce the number of traffic fatalities.

Adult misdemeanor drug arrests increased over 15 percent in rate per 100,000 population between 1972 and 1973. However, this increase reflects with a single exception an overall rise in misdemeanor drug arrests from 1968 through 1973. The exception to this overall trend was the slight drop in adult misdemeanor drug arrests recorded for 1972.

Simple assault and petty theft show a minor decrease in rate of arrests for 1973. This was a break in the five-year spiral, which shows major increases of 34.7 and 45.2 percent, respectively, for 1968 through 1973.

The rate of arrest for Los Angeles County, the most populous and representing approximately 34 percent of the total State population, showed an increase of almost 45 percent during the five-year period from 1968 to 1973. Other counties during that same time period fluctuated from a decrease of over 33 percent in Sonoma County to an increase of over 83 percent in San Mateo County.

The data shown in Table 11 reveal that four of the largest SMSAs have substantial increases in rate of arrests between 1968 and 1973. The three showing decreases were Fresno, Riverside-San Bernardino-Ontario, and San Jose.

#### *JUVENILE DELINQUENCY ARRESTS*

Tables 12, 13 and 14 are a series of juvenile delinquency arrest statistical tables comparing offense, counties over 200,000 population and Standard Metropolitan Statistical Areas.

A change in the reporting forms for 1973 data enabled the Bureau of Criminal Statistics to collect data on specific offenses which had previously been combined either with other offenses or in the "all other" categories. The major change was a separation of drunk arrests and liquor law violation arrests, which had previously been combined as liquor law violations. Some of the other changes separated out were: (a) Checks, credit cards and forgery arrests, (b) All other felony level arrests and (c) Misdemeanor level drug arrests. As a result of these changes, the subtotals shown on Table 12 are not comparable between 1973 and previous years. No rate comparisons of subtotals are shown for that reason.

Comparisons of total juvenile drug arrests show a sharp increase between 1972 and 1973. This reversed the trend of recent years. Following an increase of over 23 percent between 1968 and 1969 the number of juveniles arrested for drug offenses decreased continuously between 1969 and 1972.

Statewide juvenile delinquency arrests shown in Table 12 reveal a 1.6 percent increase in rate per 100,000 population between 1972 and 1973. However, the five-year trend for 1968 through 1973 reflects a substantial decrease of 6.7 percent in rate.

During 1973, juveniles were most often arrested for misdemeanor level offenses (39 percent). Percentagewise, somewhat lower proportions of juvenile arrests occurred in the felony level (33 percent) and delinquent tendency (28 percent) offense categories.

Los Angeles County had a 7.6 percent increase in the rate of juveniles arrested for 1973 while reflecting a 5.9 percent decrease for the five-year period shown in Table 13. The State less Los Angeles County showed a 7.6 percent decrease in rate during the same five-year period. Comparing both the one-year rate change and the five-year rate change many of the extremes are somewhat surprising.

For instance, from 1972 to 1973 the rate varied from a decrease of 18.4 percent in Fresno County to an increase of 23.6 percent in Stanislaus County. Similar comparisons can be made for the five-year period shown. This probably represents changing methods over time of handling juvenile delinquents.

#### *PRISONERS IN COUNTY JAILS AND CAMPS*

Table 15 summarizes data collected from county jails and camps on the fourth Thursday of September in each of the years 1968 through 1973. The data reveal an increasing proportion of prisoners in custody who are not sentenced, from approximately 38 percent in 1968 to 52 percent in 1973. Los Angeles County has consistently been 5 to 18 percentage points higher than the State less Los Angeles in the proportion of prisoners not sentenced.

#### *BOOKINGS*

The number of persons booked into the county jail in five of the largest counties in California is shown in Table 16. These five counties represent almost 60 percent of the State's population and booked almost 400,000 persons into their facilities during 1973. This averages to almost 32,000 bookings per month or over 1,000 per day for these five counties. Los Angeles County, with bookings of over 210,000 annually, represents over 55 percent of the five county total.

The quarterly data shown reveal only slight differences between quarters with the fourth quarter of the year having the highest number of bookings for three of the five counties, including Los Angeles County.

#### *AVERAGE DAILY PRISONER COUNT*

Table 17 is a summary of the average daily prisoner counts in six of the largest county jail complexes in California. The quarterly data shown reveal a much lower average in both the third and fourth quarters. The fourth quarter is probably low due to the practice of releasing persons or delaying their sentence during the holiday seasons. The reason for the low third quarter average is unknown.

# Program Tables



TABLE 1  
 FELONY CRIMES REPORTED, 1968-1973  
 SEVEN MAJOR OFFENSES  
 Number and Rate per 100,000 Population

Year	Total	Personal violence					Property offenses			
		Total	Willful homicide	Robbery	Aggravated assault	Forcible rape	Total	Burglary	Grand theft	Auto theft
1968. . . . .	552,750	80,382	1,171	36,858	36,934	5,419	472,368	299,589	53,619	119,160
1969. . . . .	604,576	89,191	1,376	39,212	41,645	6,958	515,385	321,749	62,170	131,466
1970. . . . .	652,389	94,347	1,355	41,397	44,603	6,992	558,042	348,575	71,838	137,629
1971. . . . .	714,685	104,489	1,633	47,477	48,098	7,281	610,196	391,157	75,128	143,911
1972. . . . .	723,936	110,680	1,789	48,834	51,926	8,131	613,256	398,465	75,418	139,373
1973. . . . .	740,157	116,506	1,862	49,524	56,771	8,349	623,651	407,375	85,053	131,223
Percent change in number										
1969 over 1968. . . . .	9.4	11.0	17.5	6.4	12.8	28.4	9.1	7.4	16.0	10.3
1970 over 1969. . . . .	7.9	5.8	-1.5	5.6	7.1	0.5	8.3	8.3	15.6	4.7
1971 over 1970. . . . .	9.6	10.8	20.5	14.7	7.8	4.1	9.4	12.2	4.6	4.6
1972 over 1971. . . . .	1.3	5.9	9.6	2.9	8.0	11.7	0.5	1.9	0.4	-3.2
1973 over 1972. . . . .	2.2	5.3	4.1	1.4	9.3	2.7	1.7	2.2	12.8	-5.8
1973 over 1968. . . . .	33.9	44.9	59.0	34.4	53.7	54.1	32.0	36.0	58.6	10.1
Rate per 100,000 population										
1968. . . . .	2826.8	411.1	6.0	188.5	188.9	27.7	2415.7	1532.1	274.2	609.4
1969. . . . .	3044.8	449.2	6.9	197.5	209.8	35.0	2595.6	1620.4	313.1	662.1
1970. . . . .	3261.5	471.8	6.8	207.0	223.0	35.0	2789.7	1742.6	359.1	688.0
1971. . . . .	3526.7	515.6	8.1	234.3	237.3	35.9	3011.1	1930.3	370.7	710.1
1972. . . . .	3527.3	539.3	8.7	237.9	253.1	39.6	2988.0	1941.4	367.5	679.1
1973. . . . .	3568.6	561.7	9.0	238.8	273.6	40.3	3006.9	1964.1	410.1	632.7
Percent change in rate										
1969 over 1968. . . . .	7.7	9.3	15.9	4.8	11.0	26.5	7.4	5.8	14.2	8.7
1970 over 1969. . . . .	7.1	5.0	-2.3	4.8	6.3	-0.3	7.5	7.5	14.7	3.9
1971 over 1970. . . . .	8.1	9.3	18.9	13.2	6.4	2.8	7.9	10.8	3.2	3.2
1972 over 1971. . . . .	0.0	4.6	8.2	1.6	6.6	10.3	-0.3	0.6	-0.9	-4.4
1973 over 1972. . . . .	1.2	4.2	3.0	0.4	8.2	1.6	0.6	1.2	11.6	-6.8
1973 over 1968. . . . .	26.2	36.6	50.0	26.7	44.9	45.3	24.5	28.2	49.5	3.8

TABLE 2

## FELONY CRIMES REPORTED, 1968-1973

Totals for State and Counties with over 200,000 Population and Rate per 100,000 Population

County	1968		1969		1970		1971		1972		1973		Percent change in rate	
	Number	Rate per 100,000	Number	Rate per 100,000	Number	Rate per 100,000	Number	Rate per 100,000	Number	Rate per 100,000	Number	Rate per 100,000	72/73	68/73
Total (seven major offense groups) . . .	552,750	2826.8	604,576	3044.8	652,393	3261.5	714,688	3526.7	723,936	3527.3	740,157	3568.6	1.2	26.2
Los Angeles . . . . .	256,967	3691.7	266,082	3800.7	285,882	4064.1	310,146	4415.1	310,928	4462.9	299,571	4299.9	-3.7	16.5
State less Los Angeles . . . . .	295,783	2348.7	338,494	2633.1	366,511	2826.1	404,542	3055.4	413,008	3046.4	440,586	3198.7	5.0	36.2
Alameda . . . . .	40,079	3829.8	46,643	4437.5	45,287	4208.4	47,502	4395.5	46,284	4223.8	50,262	4596.9	8.8	20.0
Contra Costa . . . . .	16,724	3048.5	17,681	3152.2	17,485	3118.4	19,439	3405.0	18,294	3135.8	18,605	3179.8	1.4	4.3
Fresno . . . . .	11,305	2722.8	11,526	2760.7	12,220	2952.4	15,207	3607.8	16,341	3804.7	18,107	4147.3	9.0	52.3
Kern . . . . .	7,104	2123.8	7,350	2161.8	8,267	2505.9	9,472	2822.4	9,869	2886.5	10,809	3160.5	9.5	48.8
Marin . . . . .	3,422	1692.4	4,068	1998.0	4,549	2199.7	4,704	2270.3	4,592	2202.4	4,574	2119.6	-3.8	25.2
Monterey . . . . .	4,940	2043.0	5,845	2386.7	6,112	2460.5	6,151	2446.7	6,357	2496.9	6,759	2584.7	3.5	26.5
Orange . . . . .	25,070	1901.4	29,779	2160.6	35,689	2492.1	39,138	2612.7	42,537	2717.7	47,911	2983.8	9.8	56.9
Riverside . . . . .	10,312	2374.4	13,603	3074.1	14,959	3243.5	15,994	3387.1	17,280	3557.8	19,471	3888.0	9.3	63.7
Sacramento . . . . .	15,538	2489.7	17,314	2736.9	18,365	2893.0	22,747	3504.9	24,058	3601.1	24,716	3656.2	1.5	46.9
San Bernardino . . . . .	13,595	2020.1	16,021	2330.3	18,599	2706.1	21,257	3051.5	21,138	3021.0	22,643	3243.1	7.4	60.5
San Diego . . . . .	17,764	1359.1	21,312	1559.6	25,706	1892.2	28,914	2073.1	33,142	2288.3	39,046	2634.3	15.0	93.7
San Francisco . . . . .	46,005	6413.6	48,271	6828.5	47,813	6693.7	47,782	6794.0	38,644	5636.5	38,784	5693.5	1.0	-11.2
San Joaquin . . . . .	7,785	2678.0	8,987	3057.8	9,731	3339.4	11,573	3887.5	12,295	4099.7	10,895	3626.8	-11.5	35.4
San Mateo . . . . .	12,012	2200.4	14,260	2590.8	15,082	2716.5	14,960	2686.8	14,912	2661.1	16,078	2848.2	7.0	29.4
Santa Barbara . . . . .	4,351	1698.9	4,821	1847.8	5,568	2103.5	5,486	2048.5	5,462	2026.0	5,762	2088.4	3.1	22.9
Santa Clara . . . . .	18,392	1837.2	22,417	2170.9	25,258	2352.4	28,048	2547.5	30,670	2688.5	30,429	2615.1	-2.7	42.3
Sonoma . . . . .	3,333	1696.2	3,810	1866.7	4,572	2228.1	5,982	2807.1	6,321	2875.8	7,270	3135.0	9.0	84.8
Stanislaus . . . . .	3,194	1653.2	4,094	2057.3	5,248	2687.1	5,594	2774.8	5,877	2835.0	6,036	2904.7	2.5	75.7
Tulare . . . . .	2,790	1453.9	3,154	1625.8	3,940	2080.3	4,855	2501.3	5,445	2740.3	5,459	2724.1	-0.6	87.4
Ventura . . . . .	5,737	1625.2	6,706	1816.9	7,509	1980.7	9,742	2465.7	11,216	2729.6	10,709	2531.7	-7.3	55.8
Balance of State . . . . .	26,331	1547.2	30,830	1793.6	34,552	2043.7	39,995	2309.0	42,274	2370.4	46,261	2530.7	6.8	63.6

TABLE 3

## FELONY CRIMES REPORTED, 1968-1973

Totals for State and Standard Metropolitan Statistical Areas and Rate per 100,000 Population

SMSA	1968		1969		1970		1971		1972		1973		Percent change in rate	
	Number	Rate per 100,000	Number	Rate per 100,000	Number	Rate per 100,000	Number	Rate per 100,000	Number	Rate per 100,000	Number	Rate per 100,000	72/73	68/73
Total (Seven major offense groups) . . .	552,750	2826.8	604,576	3044.8	652,393	3261.5	714,688	3526.7	723,936	3527.3	740,157	3568.6	1.2	26.2
Anaheim-Santa Ana-Garden Grove . . . . .	25,070	1901.4	29,779	2160.6	35,689	2492.1	39,138	2612.7	42,537	2717.7	47,911	2983.8	9.8	56.9
Bakersfield . . . . .	7,104	2123.8	7,350	2161.8	8,267	2505.9	9,472	2822.4	9,869	2886.5	10,809	3160.5	9.5	48.8
Fresno . . . . .	11,305	2722.8	11,526	2760.7	12,220	2952.4	15,207	3607.8	16,341	3804.7	18,107	4147.3	9.0	52.3
Los Angeles-Long Beach . . . . .	256,967	3691.7	266,082	3800.7	285,882	4064.1	310,146	4415.1	310,928	4462.9	299,571	4299.9	-3.7	16.5
Modesto . . . . .	3,194	1653.2	4,094	2057.3	5,248	2687.1	5,594	2774.8	5,877	2835.0	6,036	2904.7	2.5	75.7
Oxnard-Simi Valley-Ventura . . . . .	5,737	1625.2	6,706	1816.9	7,509	1980.7	9,742	2465.7	11,216	2729.6	10,709	2531.7	-7.3	55.8
Riverside-San Bernardino-Ontario . . . . .	23,907	2159.0	29,624	2621.6	33,558	2921.9	37,251	3187.1	38,418	3240.9	42,114	3512.4	8.4	62.7
Sacramento . . . . .	18,355	2331.7	20,992	2625.3	22,329	2775.2	26,924	3272.2	28,105	3315.4	29,668	3436.6	3.7	47.4
Salinas-Seaside-Monterey . . . . .	4,940	2043.0	5,845	2386.7	6,112	2460.5	6,151	2446.7	6,357	2496.9	6,759	2584.7	3.5	26.5
San Diego . . . . .	17,764	1359.1	21,312	1559.6	25,706	1892.2	28,914	2073.1	33,142	2288.3	39,046	2634.3	15.0	93.7
San Francisco-Oakland . . . . .	118,242	3863.5	130,923	4260.6	130,216	4182.8	134,387	4308.8	122,726	3916.3	128,303	4086.1	4.3	5.8
San Jose . . . . .	18,392	1837.2	22,417	2170.9	25,258	2352.4	28,048	2547.5	30,670	2688.5	30,429	2615.1	-2.7	42.3
Santa Barbara-Santa Maria-Lompoc . . . . .	4,351	1698.9	4,821	1847.8	5,568	2103.5	5,486	2048.5	5,462	2026.0	5,762	2088.4	3.1	22.9
Santa Rosa . . . . .	3,333	1696.2	3,810	1866.7	4,572	2228.1	5,982	2807.1	6,321	2875.8	7,270	3135.0	9.0	84.8
Stockton . . . . .	7,785	2678.0	8,987	3057.8	9,731	3339.4	11,573	3887.5	12,295	4099.7	10,895	3626.8	-11.5	35.4
Vallejo-Fairfield-Napa . . . . .	4,403	1730.7	5,586	2185.4	5,739	2284.6	6,586	2546.8	7,000	2623.7	7,169	2682.0	2.2	55.0
Balance of State . . . . .	21,901	1613.0	24,722	1804.3	28,789	2156.5	34,087	2493.9	36,672	2617.7	39,599	2766.8	5.7	71.5



TABLE 4

## ARRESTS IN CALIFORNIA, 1968-1973

Total Adult and Juvenile Arrests by Selected Offense Groups and Rate per 100,000 Population

Offense group	1968		1972		1973			Percent change in rate	
	Number	Rate per 100,000	Number	Rate per 100,000	Number	Rate per 100,000	Percent	72/73	68/73
Total . . . . .	1,170,057	5983.7	1,340,438	6531.1	1,383,234	6669.1	100.0	2.1	11.5
Adult . . . . .	803,606	4109.7	987,206	4810.0	1,020,617	4920.8	73.8	2.3	19.7
Juvenile . . . . .	366,451	1874.0	353,232	1721.1	362,617	1748.3	26.2	1.6	-6.7
Selected felony offenses .	169,655	867.6	200,660	977.7	203,267	980.0	14.7	0.2	13.0
Adult . . . . .	108,395	554.3	128,577	626.5	126,545	610.1	9.1	-2.6	10.1
Juvenile . . . . .	61,260	313.3	72,083	351.2	76,722	369.9	5.5	5.3	18.1
Selected misd. offenses . .	117,714	602.0	144,435	703.7	147,396	710.7	10.7	1.0	18.1
Adult . . . . .	58,853	301.0	85,199	415.1	86,280	416.0	6.2	0.2	38.2
Juvenile . . . . .	58,861	301.0	59,236	288.6	61,116	294.7	4.4	2.1	-2.1
Specific selected offenses									
Drugs . . . . .	94,738	484.5	145,588	709.4	159,214	767.6	11.5	8.2	58.4
Adult . . . . .	64,791	331.3	113,140	551.3	117,536	566.7	8.5	2.8	71.0
Juvenile . . . . .	29,947	153.2	32,448	158.1	41,678	200.9	3.0	27.1	31.2
Drunk driving . . . . .	143,725	735.0	225,556	1098.9	277,703	1338.9	20.1	21.8	82.2
Adult . . . . .	143,009	731.3	223,865	1090.7	275,779	1329.6	19.9	21.9	81.8
Juvenile . . . . .	716	3.7	1,691	8.2	1,924	9.3	0.1	12.6	153.6
Drunk . . . . .	250,624	1281.7	228,887	1115.2	220,455	1062.9	15.9	-4.7	-17.1
Adult . . . . .	236,828	1211.1	211,252	1029.3	202,976	978.6	14.7	-4.9	-19.2
Juvenile . . . . .	13,796	70.6	17,635	85.9	17,479	84.3	1.3	-1.9	19.4
Traffic custody (adults only) . . . . .	88,560	452.9	52,860 <sup>a</sup>	257.6 <sup>a</sup>	93,502	450.8	6.8	-	-0.5
Delinquent tendencies <sup>b</sup> (juveniles only) . . . . .	111,086	568.1	87,718	427.4	94,743	456.8	6.8	6.9	-19.6
All other . . . . .	193,955	991.9	254,734	1241.2	186,954	901.4	13.5	-27.4	-9.1
Adult . . . . .	103,170	527.6	172,313	839.6	117,999	568.9	8.5	-32.2	7.8
Juvenile . . . . .	90,785	464.3	82,421	401.6	68,955	332.5	5.0	-17.2	-28.4

<sup>a</sup>Data not comparable with other years.<sup>b</sup>Includes truancy, runaway, incorrigible, curfew and loitering.

TABLE 5

## ARRESTS IN CALIFORNIA, 1968-1973

Total Adult and Juvenile Arrests by Type of Arrest and Rate per 100,000 Population

County and type of arrest	1968		1969		1970		1971		1972		1973		Percent change in rate	
	Number	Rate per 100,000	Number	Rate per 100,000	Number	Rate per 100,000	Number	Rate per 100,000	Number	Rate per 100,000	Number	Rate per 100,000	72/73	68/73
Total . . . . .	1,170,057	5983.7	1,299,951	6546.9	1,340,072	6699.4	1,347,479	6649.3	1,340,438	6531.1	1,383,234	6669.1	2.1	11.5
Adult felony . . . . .	168,789	863.2	198,529	999.8	214,836	1074.0	229,476	1132.4	240,231	1170.5	239,395	1154.2	-1.4	33.7
Adult misdemeanor . . . . .	634,817	3246.5	707,305	3562.2	742,301	3710.9	738,549	3644.5	746,975	3639.5	781,222	3766.6	3.5	16.0
Juvenile . . . . .	366,451	1874.0	394,117	1984.9	382,935	1914.4	379,454	1872.5	353,232	1721.1	362,617	1748.3	1.6	-6.7
Los Angeles . . . . .	430,441	6183.9	489,942	6998.4	505,399	7184.8	522,669	7440.5	528,661	7588.2	551,361	7913.9	4.3	28.0
Adult felony . . . . .	84,820	1218.6	98,830	1411.7	101,899	1448.6	104,562	1488.5	108,019	1550.5	107,642	1545.0	-0.4	26.8
Adult misdemeanor . . . . .	232,960	3346.8	274,727	3924.2	292,943	4164.5	307,672	4379.9	322,011	4622.0	337,629	4846.1	4.8	44.8
Juvenile . . . . .	112,661	1618.5	116,385	1662.5	110,557	1571.7	110,435	1572.1	98,631	1415.7	106,090	1522.8	7.6	-5.9
State less Los Angeles . . . . .	739,616	5873.1	807,197	6279.1	834,673	6436.1	824,810	6229.5	811,777	5987.8	881,873	6039.4	0.9	2.8
Adult felony . . . . .	83,969	666.8	99,699	775.6	112,937	870.8	124,914	943.4	132,212	975.2	131,753	956.5	-1.9	43.5
Adult misdemeanor . . . . .	401,857	3191.0	432,578	3365.0	449,358	3464.9	430,877	3254.3	424,964	3134.6	443,593	3220.5	2.8	0.9
Juvenile . . . . .	253,790	2015.3	277,732	2160.5	272,378	2100.3	269,019	2031.8	254,601	1878.0	256,527	1862.4	-0.8	-7.6

TABLE 6  
ADULT FELONY ARRESTS, 1968-1973  
Offense by Rate per 100,000 Population

Offense	1968		1969		1970		1971		1972		1973		Percent change in rate	
	Number	Rate per 100,000	Number	Rate per 100,000	Number	Rate per 100,000	Number	Rate per 100,000	Number	Rate per 100,000	Number	Rate per 100,000	72/73	68/73
Total . . . . .	168,789	863.2	198,529	999.8	214,836	1074.0	229,476	1132.4	240,231	1170.5	239,395	1154.2	-1.4	33.7
Homicide . . . . .	1,657	8.5	1,790	9.0	1,807	9.0	2,100	10.4	2,310	11.3	2,088	10.1	-10.6	18.8
Robbery . . . . .	13,687	70.0	13,508	68.0	12,932	64.7	14,080	69.5	13,904	67.7	13,698	66.0	-2.5	-5.6
Assault . . . . .	18,491	94.6	21,811	109.8	22,340	111.7	23,918	118.0	25,894	126.2	26,540	128.0	2.2	35.3
Burglary . . . . .	30,851	157.8	31,051	156.4	33,095	165.5	36,522	180.2	35,263	171.8	34,721	167.4	-2.6	6.1
Grand theft, except auto . . . . .	11,120	56.9	13,151	66.2	14,660	73.3	17,073	84.2	17,491	85.2	18,585	89.6	5.1	57.6
Auto theft . . . . .	15,362	78.6	17,215	86.7	16,626	83.1	16,791	82.9	14,809	72.2	13,174	63.5	-12.0	-19.2
Forgery . . . . .	10,681	54.6	10,949	55.1	11,137	55.7	11,419	56.3	10,922	53.2	9,873	47.6	-10.5	-12.9
Forcible rape . . . . .	1,874	9.6	2,427	12.2	2,286	11.4	2,544	12.6	2,795	13.6	2,564	12.4	-9.2	29.0
Other sex . . . . .	3,345	17.1	3,354	16.9	3,651	18.3	3,739	18.5	3,270	15.9	3,630	17.5	9.9	2.3
Drug law violations . . . . .	49,274	252.0	69,389	349.5	81,655	408.2	84,384	416.4	95,251	464.1	96,733	466.4	0.5	85.1
Marijuana . . . . .	31,185	159.5	34,408	172.3	44,718	223.6	42,745	210.9	52,027	253.5	58,456	281.8	11.2	76.7
All other . . . . .	18,089	92.5	34,981	176.2	36,937	184.7	41,639	205.5	43,224	210.6	38,277	184.5	-12.4	99.5
All other . . . . .	12,447	63.7	13,884	69.9	14,647	73.2	16,906	83.4	18,322	89.3	17,789	85.8	-3.9	34.7

20

TABLE 7  
ADULT FELONY ARRESTS, 1968-1973  
Totals for State and Counties with over 200,000 Population and Rate per 100,000 Population

County	1968		1969		1970		1971		1972		1973		Percent change in rate	
	Number	Rate per 100,000	Number	Rate per 100,000	Number	Rate per 100,000	Number	Rate per 100,000	Number	Rate per 100,000	Number	Rate per 100,000	72/73	68/73
Total . . . . .	168,789	863.2	198,529	999.8	214,836	1074.0	229,476	1132.4	240,231	1170.5	239,395	1154.2	-1.4	33.7
Los Angeles . . . . .	84,820	1218.6	98,830	1411.7	101,899	1448.6	104,562	1488.5	108,019	1550.5	107,642	1545.0	-0.4	26.8
State less Los Angeles . . . . .	83,969	666.8	99,699	775.6	112,937	870.8	124,914	943.4	132,212	975.2	131,753	956.5	-1.9	43.5
Alameda . . . . .	9,022	862.1	12,711	1209.3	13,599	1263.7	12,565	1162.7	12,986	1185.1	13,695	1252.5	5.7	45.3
Contra Costa . . . . .	2,334	425.4	3,234	576.6	3,772	672.7	4,231	741.1	4,377	750.3	4,653	795.2	6.0	86.9
Fresno . . . . .	2,876	692.7	3,261	781.1	2,880	695.8	4,058	962.8	4,304	1002.1	4,307	986.5	-1.6	42.4
Kern . . . . .	1,592	475.9	1,808	531.8	2,167	656.9	2,328	693.7	2,730	798.5	3,131	915.5	14.7	92.4
Marin . . . . .	838	414.4	1,028	504.9	1,079	521.8	1,108	534.7	846	405.8	977	452.7	11.6	9.2
Monterey . . . . .	1,395	576.9	1,540	628.8	1,810	728.7	2,267	901.8	2,915	1144.9	2,888	1104.4	-3.5	91.4
Orange . . . . .	8,531	647.0	11,485	833.3	14,824	1035.1	16,722	1116.3	17,192	1098.4	17,158	1068.6	-2.7	65.2
Riverside . . . . .	3,287	756.9	3,580	809.0	3,702	802.7	4,779	1012.1	5,148	1059.9	5,055	1009.4	-4.8	33.4
Sacramento . . . . .	3,774	604.7	3,727	589.2	4,215	664.0	6,173	951.2	7,095	1062.0	6,484	959.2	-9.7	58.6
San Bernardino . . . . .	3,905	580.2	5,297	770.5	5,933	863.2	6,894	989.7	7,697	1100.0	6,938	993.7	-9.7	71.3
San Diego . . . . .	11,953	914.5	11,717	857.4	12,554	924.1	12,275	880.1	14,477	999.6	15,757	1063.1	6.4	16.2
San Francisco . . . . .	11,940	1664.6	12,932	1829.4	13,136	1839.0	13,689	1946.4	12,465	1818.1	10,073	1478.7	-18.7	-11.2
San Joaquin . . . . .	1,513	520.5	1,812	616.5	2,045	701.8	2,666	895.5	2,591	864.0	2,669	888.5	2.8	70.7
San Mateo . . . . .	2,034	372.6	2,721	494.4	3,048	549.0	3,270	587.3	3,432	612.4	3,335	590.8	-3.5	58.6
Santa Barbara . . . . .	1,200	468.6	1,369	524.7	1,907	720.4	2,103	785.3	2,084	773.0	2,416	875.7	13.3	86.9
Santa Clara . . . . .	4,652	464.7	5,968	578.0	7,612	709.0	7,806	709.0	7,895	692.1	7,379	634.2	-8.4	36.5
Sonoma . . . . .	895	455.5	1,080	529.2	1,417	690.5	1,636	767.7	1,467	667.4	1,186	511.4	-23.4	12.3
Stanislaus . . . . .	1,031	533.6	1,094	549.7	1,304	667.7	1,984	984.1	2,477	1194.9	2,410	1159.8	-2.9	117.3
Tulare . . . . .	959	499.7	966	497.9	1,079	569.7	1,397	719.7	1,379	694.0	1,645	820.9	18.3	64.3
Ventura . . . . .	2,082	589.8	2,341	634.2	2,734	721.2	3,037	768.7	3,313	806.3	3,526	833.6	3.4	41.3
Balance of State . . . . .	8,156	479.2	7,216	419.8	12,120	716.9	13,899	802.4	15,342	860.3	16,071	879.2	2.2	83.5

21

TABLE 8

## ADULT FELONY ARRESTS, 1968-1973

Totals for State and Standard Metropolitan Statistical Areas and Rate per 100,000 Population

SMSA	1968		1969		1970		1971		1972		1973		Percent change in rate	
	Number	Rate per 100,000	Number	Rate per 100,000	Number	Rate per 100,000	Number	Rate per 100,000	Number	Rate per 100,000	Number	Rate per 100,000	72/73	68/73
Total . . . . .	168,789	863.2	198,529	999.8	214,836	1074.0	229,476	1132.4	240,231	1170.5	239,395	1154.2	-1.4	33.7
Anaheim-Santa Ana-Garden Grove . . . . .	8,531	647.0	11,485	833.3	14,824	1035.1	16,722	1116.3	17,192	1098.4	17,158	1068.6	-2.7	65.2
Bakersfield . . . . .	1,592	475.9	1,808	531.8	2,167	656.9	2,328	693.7	2,730	798.5	3,131	915.5	14.7	92.4
Fresno . . . . .	2,876	692.7	3,261	781.1	2,880	695.8	4,058	962.8	4,304	1002.1	4,307	986.5	-1.6	42.4
Los Angeles-Long Beach . . . . .	84,820	1218.6	98,830	1411.7	101,899	1448.6	104,562	1488.5	108,019	1550.5	107,642	1545.0	-0.4	26.8
Modesto . . . . .	1,031	533.6	1,094	549.9	1,304	667.7	1,984	984.1	2,477	1194.9	2,410	1159.8	-2.9	117.3
Oxnard-Simi Valley-Ventura . . . . .	2,082	589.8	2,341	634.2	2,734	721.2	3,037	768.7	3,313	806.3	3,526	833.6	3.4	41.3
Riverside-San Bernardino-Ontario . . . . .	7,192	649.5	8,877	785.6	9,635	838.9	11,673	998.7	12,845	1083.6	11,993	1000.3	-7.7	54.0
Sacramento . . . . .	4,414	560.7	4,669	583.9	5,257	653.4	7,663	931.3	8,905	1050.5	8,016	928.5	-11.6	65.6
Salinas-Seaside-Monterey . . . . .	1,395	576.9	1,540	628.8	1,810	728.7	2,267	901.8	2,915	1144.9	2,888	1104.4	-3.5	91.4
San Diego . . . . .	11,953	914.5	11,717	857.4	12,554	924.1	12,275	880.1	14,477	999.6	15,757	1063.1	6.4	16.2
San Francisco-Oakland . . . . .	26,168	855.0	32,626	1061.7	34,634	1112.5	34,863	1117.8	34,106	1088.4	32,733	1042.5	-4.2	21.9
San Jose . . . . .	4,652	464.7	5,968	578.0	7,612	709.0	7,806	709.0	7,895	692.1	7,379	634.2	-8.4	36.5
Santa Barbara-Santa Maria-Lompoc . . . . .	1,200	468.6	1,369	524.7	1,907	720.4	2,103	785.3	2,084	773.0	2,416	875.7	13.3	86.9
Santa Rosa . . . . .	895	455.5	1,080	529.2	1,417	690.5	1,636	767.7	1,467	667.4	1,186	511.4	-23.4	12.3
Stockton . . . . .	1,513	520.5	1,812	616.5	2,045	701.8	2,666	895.5	2,591	864.0	2,669	888.5	2.8	70.7
Vallejo-Fairfield-Napa . . . . .	1,052	413.5	1,559	609.9	1,641	653.3	1,728	668.2	1,982	742.9	2,306	862.7	16.1	108.6
Balance of State . . . . .	7,422	546.6	8,493	619.8	10,516	787.7	12,105	885.7	12,929	922.9	13,878	969.7	5.1	77.4

22

TABLE 9

## ADULT MISDEMEANOR ARRESTS, 1968-1973

Offense by Rate per 100,000 Population

Offense	1968		1969		1970		1971		1972		1973		Percent change in rate	
	Number	Rate per 100,000	Number	Rate per 100,000	Number	Rate per 100,000	Number	Rate per 100,000	Number	Rate per 100,000	Number	Rate per 100,000	72/73	68/73
Total . . . . .	634,817	3246.5	707,305	3562.2	742,301	3710.9	738,549	3644.5	746,975	3639.5	781,222	3766.6	3.5	16.0
Assault and battery . . . . .	17,028	87.1	19,134	96.4	20,311	101.5	21,500	106.1	24,834	121.0	24,321	117.3	-3.1	34.7
Petty theft . . . . .	29,303	149.9	32,636	164.4	40,554	202.7	45,267	223.4	44,888	218.7	45,118	217.5	-0.5	45.2
Drug law violations . . . . .	15,517	79.4	16,827	84.7	17,850	89.2	18,377	90.7	17,889	87.2	20,803	100.3	15.1	26.4
Annoy children . . . . .	426	2.2	526	2.6	465	2.3	669	3.3	888	4.3	778	3.8	-13.2	72.8
Obscene matter . . . . .	656	3.4	997	5.0	1,408	7.0	1,322	6.5	1,282	6.2	848	4.1	-34.6	21.8
Indecent exposure . . . . .	1,872	9.6	2,823	14.2	2,645	13.2	2,153	10.6	2,135	10.4	1,937	9.3	-10.3	-2.5
Prostitution and other sex . . . . .	9,568	48.9	9,897	49.8	9,420	47.1	10,214	50.4	11,172	54.4	13,278	64.0	17.6	30.8
Drunk . . . . .	236,828	1211.1	258,151	1300.1	245,343	1226.5	233,551	1152.5	211,252	1029.3	202,976	978.6	-4.9	-19.2
Disorderly conduct . . . . .	24,100	123.2	28,458	143.3	26,917	134.6	25,600	126.3	26,415	128.7	24,721	119.2	-7.4	-3.3
Drunk driving . . . . .	140,396	718.0	165,396	833.0	194,812	973.9	192,012	947.5	220,279	1073.3	272,028	1311.5	22.2	82.7
Hit and run, noninjury . . . . .	2,246	11.5	1,715	8.6	2,044	10.2	2,204	10.9	2,554	12.4	2,882	13.9	11.7	21.0
Other traffic . . . . .	88,560	452.9	92,233	464.5	94,476	472.3	103,592	511.2	52,860	257.6	93,502	450.8	75.0	-0.5
Gambling . . . . .	1,896	9.7	2,856	14.4	5,341	26.7	5,285	26.1	5,623	27.4	4,843	23.3	-14.8	140.9
Nonsupport . . . . .	5,342	27.3	5,625	28.3	5,082	25.4	5,398	26.6	5,002	24.4	3,657	17.6	-27.7	-35.4
All other . . . . .	61,079	312.4	70,031	352.7	75,633	378.1	71,405	352.4	119,902	584.2	69,530	335.2	-42.6	7.3

23

TABLE 10

## ADULT MISDEMEANOR ARRESTS, 1968-1973

Totals for State and Counties with over 200,000 Population and Rate per 100,000 Population

County	1968		1969		1970		1971		1972		1973		Percent change in rate	
	Number	Rate per 100,000	Number	Rate per 100,000	Number	Rate per 100,000	Number	Rate per 100,000	Number	Rate per 100,000	Number	Rate per 100,000	72/73	68/73
Total . . . . .	634,817	3246.5	707,305	3562.2	742,301	3710.9	738,549	3644.5	746,975	3639.5	781,222	3766.6	3.5	16.0
Los Angeles . . . . .	232,960	3346.8	274,727	3924.2	292,943	4164.5	307,672	4379.9	322,011	4622.0	337,629	4846.1	4.8	44.8
State less Los Angeles . . . . .	401,857	3191.0	432,578	3365.0	449,358	3464.9	430,877	3254.3	424,964	3134.6	443,593	3220.5	2.7	0.9
Alameda . . . . .	45,803	4376.8	53,541	5093.8	53,334	4956.2	51,443	4760.1	48,198	4398.4	53,740	4914.9	11.7	12.3
Contra Costa . . . . .	10,881	1983.4	11,622	2072.0	13,244	2362.0	11,970	2096.7	12,494	2141.6	14,197	2426.4	13.3	22.3
Fresno . . . . .	25,249	6081.2	26,028	6234.3	24,993	6038.4	24,874	5901.3	24,842	5783.9	24,411	5591.2	-3.3	-8.1
Kern . . . . .	11,871	3548.9	11,564	3401.2	11,613	3520.2	10,682	3183.0	10,018	2930.1	10,707	3130.7	6.8	-11.8
Marin . . . . .	3,347	1655.3	4,405	2163.6	5,048	2441.0	6,078	2933.4	5,938	2848.0	5,855	2713.2	-4.7	63.9
Monterey . . . . .	14,143	5849.0	13,507	5515.3	14,110	5680.4	11,742	4670.6	11,176	4389.6	10,838	4144.6	-5.6	-29.1
Orange . . . . .	27,639	2096.2	32,817	2381.0	35,404	2472.2	39,720	2651.5	39,879	2547.9	41,051	2556.6	0.3	22.0
Riverside . . . . .	22,096	5087.7	22,783	5148.7	24,358	5281.4	19,363	4100.6	20,075	4133.2	17,966	3587.5	-13.2	-29.5
Sacramento . . . . .	21,155	3389.7	21,335	3372.6	21,519	3389.9	19,112	2944.8	20,319	3041.3	22,708	3359.2	10.5	-0.9
San Bernardino . . . . .	17,816	2647.3	19,267	2802.5	20,307	2954.6	19,191	2755.0	18,608	2659.4	17,304	2478.4	-6.8	-6.4
San Diego . . . . .	32,733	2504.4	36,361	2660.9	39,830	2931.9	40,601	2911.1	43,235	2985.2	46,197	3116.8	4.4	24.5
San Francisco . . . . .	30,306	4225.0	31,775	4495.0	34,563	4838.7	35,808	5091.4	31,757	4632.0	32,046	4704.3	1.6	11.3
San Joaquin . . . . .	13,146	4522.2	12,499	4252.8	12,636	4336.3	12,300	4131.7	10,114	3372.5	13,666	4549.3	34.9	0.6
San Mateo . . . . .	7,248	1327.7	9,515	1728.7	11,123	2003.4	10,806	1940.7	13,859	2473.1	13,729	2432.1	-1.7	83.2
Santa Barbara . . . . .	6,424	2508.4	6,718	2574.9	7,699	2908.6	7,832	2924.6	6,225	2309.0	6,906	2503.1	8.4	-0.2
Santa Clara . . . . .	28,561	2853.0	31,543	3054.7	28,869	2688.7	26,776	2432.0	25,522	2237.2	24,581	2112.5	-5.6	-26.0
Sonoma . . . . .	4,922	2504.8	5,664	2775.1	5,828	2840.2	5,618	2636.3	4,281	1947.7	3,866	1667.1	-14.4	-33.4
Stanislaus . . . . .	7,468	3865.4	7,988	4014.1	8,969	4592.4	6,046	2999.0	7,129	3439.0	8,057	3877.3	12.7	0.3
Tulare . . . . .	8,677	4521.6	8,287	4271.6	7,625	4025.9	6,575	3387.4	6,937	3491.2	7,823	3903.7	11.8	-13.7
Ventura . . . . .	8,326	2358.6	9,189	2489.6	9,623	2538.4	9,744	2466.2	9,140	2224.4	10,376	2453.0	10.3	4.0
Balance of State . . . . .	54,046	3175.6	56,170	3267.8	58,663	3469.7	54,596	3152.0	55,218	3096.2	57,569	3149.3	1.7	-0.8

24

TABLE 11

## ADULT MISDEMEANOR ARRESTS, 1968-1973

Totals for State and Standard Metropolitan Statistical Areas and Rate per 100,000 Population

SMSA	1968		1969		1970		1971		1972		1973		Percent change in rate	
	Number	Rate per 100,000	Number	Rate per 100,000	Number	Rate per 100,000	Number	Rate per 100,000	Number	Rate per 100,000	Number	Rate per 100,000	72/73	68/73
Total . . . . .	634,817	3246.5	707,305	3562.2	742,301	3710.9	738,549	3644.5	746,975	3639.5	781,222	3766.6	3.5	16.0
Anaheim-Santa Ana-Garden Grove . . . . .	27,639	2096.2	32,817	2381.0	35,404	2472.2	39,720	2651.5	39,879	2547.9	41,051	2556.6	0.3	22.0
Bakersfield . . . . .	11,871	3548.9	11,564	3401.2	11,613	3520.2	10,682	3183.0	10,018	2930.1	10,707	3130.7	6.8	-11.8
Fresno . . . . .	25,249	6081.2	26,028	6234.3	24,993	6038.4	24,874	5901.3	24,842	5783.9	24,411	5591.2	-3.3	-8.1
Los Angeles-Long Beach . . . . .	232,960	3346.8	274,727	3924.2	292,943	4164.5	307,672	4379.9	322,011	4622.0	337,629	4846.1	4.8	44.8
Modesto . . . . .	7,468	3865.4	7,988	4014.1	8,969	4592.4	6,046	2999.0	7,129	3439.0	8,057	3877.3	12.7	0.3
Oxnard-Simi Valley-Ventura . . . . .	8,326	2358.6	9,189	2489.6	9,623	2538.4	9,744	2466.2	9,140	2224.4	10,376	2453.0	10.3	4.0
Riverside-San Bernardino-Ontario . . . . .	39,912	3604.4	42,050	3721.2	44,665	3889.0	38,554	3298.6	38,683	3263.3	35,270	2941.6	-9.9	-18.4
Sacramento . . . . .	25,080	3186.0	26,298	3288.9	26,289	3267.3	24,269	2949.6	26,078	3076.3	27,952	3237.8	5.2	1.6
Salinas-Seaside-Monterey . . . . .	14,143	5849.0	13,507	5515.3	14,110	5680.4	11,742	4670.6	11,176	4389.6	10,838	4144.6	-5.6	-29.1
San Diego . . . . .	32,733	2504.4	36,361	2660.9	39,830	2931.9	40,601	2911.1	43,235	2985.2	46,197	3116.8	4.4	24.5
San Francisco-Oakland . . . . .	97,585	3188.5	110,858	3607.6	117,312	3768.3	116,105	3722.6	112,246	3581.9	119,567	3807.9	6.3	19.4
San Jose . . . . .	28,561	2853.0	31,543	3054.7	28,869	2688.7	26,776	2432.0	25,522	2237.2	24,581	2112.5	-5.6	-26.0
Santa Barbara-Santa Maria-Lompoc . . . . .	6,424	2508.4	6,718	2574.9	7,699	2908.6	7,832	2924.6	6,225	2309.0	6,906	2503.1	8.4	-0.2
Santa Rosa . . . . .	4,922	2504.8	5,664	2775.1	5,828	2840.2	5,618	2636.3	4,281	1947.7	3,866	1667.1	-14.4	-33.4
Stockton . . . . .	13,146	4522.2	12,499	4252.8	12,636	4336.3	12,300	4131.7	10,114	3372.5	13,666	4549.3	34.9	0.6
Vallejo-Fairfield-Napa . . . . .	4,354	1711.5	4,840	1893.6	5,046	2008.8	4,391	1698.0	3,994	1493.3	5,323	1991.4	33.4	16.4
Balance of State . . . . .	54,444	4009.7	54,654	3988.8	56,472	4230.1	51,623	3776.9	52,412	3741.3	54,825	3830.7	2.4	-4.5

25



TABLE 14

JUVENILE ARRESTS, 1968-1973

Totals for State and Standard Metropolitan Statistical Areas and Rate per 100,000 Population

SMSA	1968		1969		1970		1971		1972		1973		Percent change in rate 72/73 68/73	
	Number	Rate per 100,000	Number	Rate per 100,000	Number	Rate per 100,000	Number	Rate per 100,000	Number	Rate per 100,000	Number	Rate per 100,000		
Total . . . . .	366,451	1874.0	394,117	1984.9	382,935	1914.4	379,454	1872.5	353,232	1721.1	362,617	1748.3	1.6	-6.7
Anaheim-Santa Ana-Garden Grove . . . . .	28,835	2187.0	32,105	2329.3	30,168	2106.6	32,781	2188.3	34,021	2173.6	33,691	2098.2	-3.5	-4.1
Bakersfield . . . . .	8,998	2690.0	10,165	2989.7	11,946	3621.1	10,137	3020.6	11,944	3493.4	11,623	3398.5	-2.7	26.3
Fresno . . . . .	9,580	2307.3	10,621	2544.0	11,102	2682.3	10,797	2561.6	11,035	2569.3	9,157	2097.3	-18.4	-9.1
Los Angeles-Long Beach . . . . .	112,661	1618.5	116,385	1662.5	110,557	1571.7	110,435	1572.1	98,631	1415.7	106,090	1522.8	7.6	-5.9
Modesto . . . . .	2,884	1492.8	2,989	1502.0	3,376	1728.6	3,212	1593.3	3,357	1619.4	4,158	2001.0	23.6	34.0
Oxnard-Simi Valley-Ventura . . . . .	7,828	2217.6	9,050	2451.9	8,397	2215.0	7,890	1997.0	7,902	1923.1	9,355	2211.6	15.0	-0.3
Riverside-San Bernardino-Ontario . . . . .	26,075	2354.8	27,594	2441.9	25,136	2188.6	24,302	2079.2	24,469	2064.2	22,861	1906.7	-7.6	-19.0
Sacramento . . . . .	10,334	1312.8	11,469	1434.3	11,466	1425.1	10,808	1313.6	11,446	1350.2	11,932	1382.1	2.4	5.3
Salinas-Seaside-Monterey . . . . .	4,907	2029.4	4,485	1831.4	4,615	1857.9	5,202	2069.2	4,802	1886.1	4,943	1890.2	0.2	-6.9
San Diego . . . . .	26,655	2039.4	28,960	2119.3	29,578	2177.3	28,850	2068.5	29,018	2003.6	29,376	1981.9	-1.1	-2.8
San Francisco-Oakland . . . . .	65,860	2151.9	72,917	2372.9	65,869	2115.9	64,607	2071.5	52,534	1676.4	52,489	1671.6	-0.3	-22.3
San Jose . . . . .	18,662	1864.1	21,999	2130.4	23,385	2178.0	23,815	2163.0	22,640	1984.6	23,840	2048.8	3.2	10.0
Santa Barbara-Santa Maria-Lompoc . . . . .	3,866	1509.6	4,582	1756.2	4,040	1526.3	4,587	1712.8	4,242	1573.4	5,348	1938.4	23.2	28.4
Santa Rosa . . . . .	3,378	1719.1	3,831	1877.0	4,909	2392.3	5,716	2682.3	3,868	1759.8	4,422	1906.9	8.4	10.9
Stockton . . . . .	4,741	1630.9	5,473	1862.2	5,678	1948.5	5,149	1729.6	4,543	1514.8	4,848	1613.8	6.5	-1.0
Vallejo-Fairfield-Napa . . . . .	4,483	1762.2	4,723	1847.8	4,805	1912.8	4,379	1693.4	3,851	1443.4	4,576	1711.9	18.6	-2.9
Balance of State . . . . .	26,704	1966.7	26,769	1953.7	27,908	2090.5	26,787	1959.8	24,929	1779.5	23,908	1670.5	-6.1	-15.1

TABLE 15

PRISONERS IN COUNTY JAILS AND CAMPS, 1968-1973  
Year and Jurisdiction by Type of Custody

Year and Jurisdiction	Total	Types of custody		Percent not sentenced
		Sentenced	Not sentenced	
September 26, 1968				
Total . . . . .	24,974	15,357	9,617	38.5
Los Angeles . . . . .	11,029	5,833	5,196	47.1
State less Los Angeles . . . . .	13,945	9,524	4,421	31.7
September 25, 1969				
Total . . . . .	25,471	14,471	11,000	43.2
Los Angeles . . . . .	11,144	5,222	5,922	53.1
State less Los Angeles . . . . .	14,327	9,249	5,078	35.4
September 24, 1970				
Total . . . . .	26,035	15,830	10,205	39.2
Los Angeles . . . . .	10,176	5,690	4,486	44.1
State less Los Angeles . . . . .	15,859	10,140	5,719	36.1
September 23, 1971				
Total . . . . .	25,637	14,440	11,197	43.7
Los Angeles . . . . .	9,954	4,853	5,101	51.2
State less Los Angeles . . . . .	15,683	9,587	6,096	38.9
September 28, 1972				
Total . . . . .	24,924	14,120	10,794	43.3
Los Angeles . . . . .	9,789	5,211	4,578	46.8
State less Los Angeles . . . . .	15,135	8,919	6,216	41.1
September 27, 1973				
Total . . . . .	22,500	11,355	11,145	49.5
Los Angeles . . . . .	8,585	3,694	4,891	57.0
State less Los Angeles . . . . .	13,915	7,661	6,254	44.9



TABLE 16

## PRISONERS IN FIVE SELECTED CALIFORNIA COUNTY JAILS, 1973

County by Estimated Population Showing Total Booked for Each Quarter of the Year

County	Population <sup>a</sup>		Quarter bookings					Average prisoners booked	
	Number	Percent	Total	First	Second	Third	Fourth	Monthly	Daily
State total. . . . .	20,741,000	100.0	N/A	N/A	N/A	N/A	N/A	N/A	N/A
Five selected counties . .	12,311,900	59.4	382,325	94,402	91,695	95,262	100,966	31,860	1,048
Los Angeles. . . . .	6,967,000	33.6	210,634	51,903	49,401	52,736	56,594	17,553	577
Selected counties less Los Angeles. . . . .	5,344,900	25.8	171,691	42,499	42,294	42,526	44,372	14,307	470
Alameda. . . . .	1,093,400	5.3	27,399	6,643	7,078	6,878	6,860	2,283	75
Orange . . . . .	1,605,700	7.8	47,469	11,873	11,494	11,733	12,369	3,956	130
San Diego. . . . .	1,482,200	7.1	63,045	15,003	15,721	16,032	16,289	5,253	173
Santa Clara. . . . .	1,163,600	5.6	33,778	8,980	8,001	7,943	8,854	2,815	93

<sup>a</sup>State and county population estimates prepared by the State Department of Finance for use of state agencies.

TABLE 17

## PRISONERS IN SIX SELECTED CALIFORNIA COUNTY JAILS, 1973

County by Estimated Population Showing Daily Count Averages for Each Quarter of the Year

County	Population <sup>a</sup>	Percent	Total	Quarter averages			
				First	Second	Third	Fourth
State total. . . . .	20,741,000	100.0	N/A	N/A	N/A	N/A	N/A
Six selected counties. . .	12,993,100	62.6	14,358	15,220	14,530	13,848	13,833
Los Angeles. . . . .	6,967,000	33.6	9,021	9,722	9,159	8,622	8,583
Selected counties less Los Angeles. . . . .	6,026,100	29.0	5,337	5,498	5,371	5,226	5,250
Alameda. . . . .	1,093,400	5.3	1,235	1,163	1,214	1,248	1,313
Orange . . . . .	1,605,700	7.7	1,034	1,131	1,016	1,002	987
San Diego. . . . .	1,482,200	7.1	1,140	1,144	1,125	1,153	1,137
San Francisco. . . . .	681,200	3.3	912	958	956	863	871
Santa Clara. . . . .	1,163,600	5.6	1,016	1,102	1,060	960	942

<sup>a</sup>State and county population estimates prepared by the State Department of Finance for use of state agencies.

**Agency Data  
(Reference Tables)**

TABLE 18

## FELONY CRIMES REPORTED, 1973

By Reporting Agency and Offense Group with County Totals

Counties and reporting agencies <sup>a</sup>	Seven major offenses								All other
	Total	Willful homicide	Robbery	Assault	Burglary	Theft \$200 and over	Auto theft	Forcible rape	
State total. . . . .	740,157	1,862	49,524	56,771	407,375	85,053	131,223	8,349	628,783
SOUTHERN CALIFORNIA									
Los Angeles County . . . . .	299,571	857	25,675	27,710	151,557	28,677	61,286	3,809	182,980
Sheriff's Office . . . . .	37,468	108	2,434	5,068	20,249	3,008	6,123	478	17,178
Highway Patrol . . . . .	288	-	-	19	-	-	269	-	220
Alhambra . . . . .	1,697	-	78	95	1,030	147	342	5	1,437
Arcadia . . . . .	905	-	39	48	545	149	121	3	1,337
Artesia . . . . . C	415	-	20	46	256	33	53	7	258
Avalon . . . . . C	69	-	1	12	35	20	1	-	77
Azusa . . . . .	1,158	2	44	182	655	112	152	11	692
Baldwin Park . . . . .	1,253	1	94	120	769	80	178	11	947
Bell . . . . .	574	4	55	46	329	29	101	10	355
Bellflower . . . . . C	1,777	1	134	167	954	182	321	18	1,279
Bell Gardens . . . . .	1,086	7	74	112	622	63	197	11	839
Beverly Hills . . . . .	996	-	98	23	443	246	179	7	870
Bradbury . . . . . C	25	-	-	2	23	-	-	-	8
Burbank . . . . .	1,864	5	86	113	1,063	157	430	10	1,934
Carson . . . . . C	3,677	18	235	368	1,920	265	836	35	1,276
Claremont . . . . .	538	-	26	49	332	81	39	11	923
Commerce . . . . . C	992	1	35	72	443	206	230	5	656
Compton . . . . .	7,889	26	849	821	4,069	61	1,983	80	3,211
Covina . . . . .	833	-	57	71	455	94	149	7	868
Cudahy . . . . . C	503	1	25	125	232	31	81	8	246
Culver City . . . . .	1,608	3	235	71	660	278	351	10	1,265
Cerritos . . . . . C	1,210	2	50	64	770	139	175	10	1,188
Downey . . . . .	2,584	2	103	92	1,361	272	733	21	2,014
Duarte . . . . . C	438	1	22	70	262	30	48	5	318
El Monte . . . . .	1,639	8	134	131	609	127	588	42	1,132
El Segundo . . . . .	652	1	14	21	339	133	139	5	602
Gardena . . . . .	1,918	3	318	94	810	176	499	18	841
Glendale . . . . .	2,862	2	116	109	1,669	402	541	23	2,717
Glendora . . . . .	809	-	27	39	578	78	77	10	749
Hawaiian Gardens . . . . . C	377	1	25	35	232	34	46	4	278
Hawthorne . . . . .	2,110	5	261	133	940	251	502	18	1,149
Hermosa Beach . . . . .	571	1	15	24	369	52	97	13	286
Hidden Hills . . . . . C	16	1	-	-	11	3	1	-	9
Huntington Park . . . . .	1,698	3	168	76	757	146	533	15	1,048
Industry . . . . . C	485	1	14	50	239	102	75	4	649
Inglewood . . . . .	5,959	14	882	253	2,721	493	1,509	87	2,977
Irwindale . . . . .	100	2	3	17	36	27	14	1	87
Lakewood . . . . . C	1,832	-	85	122	1,147	160	301	17	1,690
La Mirada . . . . . C	775	1	19	74	493	83	97	8	665

TABLE 18 - Continued  
FELONY CRIMES REPORTED, 1973

By Reporting Agency and Offense Group with County Totals

Counties and reporting agencies <sup>a</sup>	Seven major offenses								All other
	Total	Willful homicide	Robbery	Assault	Burglary	Theft \$200 and over	Auto theft	Forcible rape	
Los Angeles County - Continued									
La Puente . . . . . C	1,026	2	65	153	553	60	179	14	1,119
La Verne . . . . . C	310	1	7	33	195	47	27	-	381
Lawndale . . . . . C	984	1	64	115	553	60	183	8	437
Lomita . . . . . C	649	5	28	75	410	44	81	6	257
Long Beach . . . . .	14,540	55	1,750	765	7,862	580	3,356	172	9,740
Los Angeles . . . . .	144,273	489	13,706	13,888	68,729	14,780	30,535	2,146	78,088
Lynwood . . . . .	2,598	5	458	214	1,257	164	481	19	2,247
Manhattan Beach . . . . .	990	1	45	14	676	87	162	5	827
Maywood . . . . .	395	3	35	23	200	45	84	5	400
Monrovia . . . . .	1,025	1	59	91	580	176	107	11	1,021
Montebello . . . . .	1,488	3	73	124	773	159	333	23	521
Monterey Park . . . . .	773	-	53	22	438	83	171	6	823
Norwalk . . . . . C	2,480	4	134	328	1,242	240	503	29	2,016
Palmdale . . . . . C	473	2	15	38	247	51	116	4	381
Palos Verdes Estates . . . . .	207	-	1	14	138	43	9	2	316
Paramount . . . . . C	1,523	3	139	183	743	168	275	12	867
Pasadena . . . . .	5,381	11	402	276	2,962	468	1,204	58	4,975
Pico Rivera . . . . . C	1,575	-	74	360	738	132	257	14	957
Pomona . . . . .	4,487	12	333	340	2,762	324	674	42	3,272
Redondo Beach . . . . .	2,266	4	108	86	1,261	312	482	13	1,736
Rolling Hills Estates . . . . . C	232	-	8	12	173	23	16	-	124
Rolling Hills . . . . . C	35	-	-	7	22	5	1	-	8
Rosemead . . . . . C	1,407	3	70	211	807	105	199	12	1,006
San Dimas . . . . . C	421	-	11	49	288	37	28	8	407
San Fernando . . . . .	727	-	64	97	264	76	220	6	714
San Gabriel . . . . .	740	3	59	42	449	80	105	2	470
San Marino . . . . .	173	1	2	6	122	36	5	1	259
Santa Fe Springs . . . . . C	944	3	41	115	486	157	137	5	698
Santa Monica . . . . .	3,299	6	335	255	1,571	416	680	36	3,706
Sierra Madre . . . . .	156	-	4	17	97	22	13	3	192
Signal Hill . . . . .	302	1	12	15	140	55	74	5	163
South El Monte . . . . . C	880	1	33	115	456	106	157	12	365
South Gate . . . . .	1,914	3	166	68	905	239	506	27	1,038
South Pasadena . . . . .	566	-	22	19	372	63	84	6	511
Temple City . . . . . C	440	-	15	52	293	43	35	2	450
Torrance . . . . .	3,996	7	218	159	1,989	620	973	30	4,001
Vernon . . . . .	633	-	13	52	162	214	187	5	333
Walnut . . . . . C	162	-	8	8	89	23	34	-	159
West Covina . . . . .	1,850	-	92	174	1,090	206	273	15	1,829
Whittier . . . . .	1,493	2	75	58	972	155	214	17	1,707
U. C. Los Angeles <sup>c</sup> . . . . .	108	-	3	3	64	23	15	-	184

TABLE 18 - Continued  
FELONY CRIMES REPORTED, 1973

By Reporting Agency and Offense Group with County Totals

Counties and reporting agencies <sup>a</sup>	Seven major offenses								All other
	Total	Willful homicide	Robbery	Assault	Burglary	Theft \$200 and over	Auto theft	Forcible rape	
Imperial County . . . . .	1,856	2	40	167	982	338	314	13	2,941
Sheriff's Office . . . . .	524	-	9	37	263	157	51	7	399
Highway Patrol . . . . .	20	-	-	-	-	-	20	-	11
Brawley . . . . .	450	1	7	45	293	47	53	4	499
Calexico . . . . .	366	-	8	18	156	73	111	-	822
Calipatria . . . . .	35	-	-	3	22	6	4	-	31
El Centro . . . . .	305	1	15	38	152	37	60	2	1,084
Holtville . . . . .	66	-	-	14	41	4	7	-	15
Imperial . . . . .	63	-	1	7	38	10	7	-	68
Westmorland . . . . .	27	-	-	5	17	4	1	-	12
Orange County . . . . .	47,911	50	2,020	2,513	30,651	5,912	6,267	498	49,759
Sheriff's Office . . . . .	4,281	10	112	250	2,872	524	454	59	4,138
Highway Patrol . . . . .	8	-	-	2	-	-	6	-	11
Anaheim . . . . .	7,419	6	438	409	4,804	743	925	94	6,523
Brea . . . . .	256	1	7	21	144	51	25	7	348
Buena Park . . . . .	1,859	3	118	112	1,243	139	232	12	1,796
Costa Mesa . . . . .	2,608	1	87	92	1,562	452	392	22	3,067
La Palma . . . . .	219	-	11	29	122	35	21	1	270
Cypress . . . . .	696	1	25	25	474	103	65	3	756
Fountain Valley . . . . .	994	-	41	52	617	183	97	4	1,344
Fullerton . . . . .	1,680	3	98	56	906	242	355	20	3,400
Garden Grove . . . . .	4,433	3	196	176	2,872	631	510	25	3,995
Huntington Beach . . . . .	4,017	4	119	184	2,617	547	503	43	3,747
Irvine . . . . .	543	-	5	33	323	132	46	4	432
Laguna Beach . . . . .	690	1	15	34	440	111	83	6	487
La Habra . . . . .	1,050	1	66	61	551	157	200	14	1,261
Los Alamitos . . . . .	284	-	9	10	221	26	16	2	333
Newport Beach . . . . .	2,002	1	26	74	1,282	430	177	12	2,492
Orange . . . . .	2,099	1	62	210	1,224	295	283	24	2,448
Placentia . . . . .	533	-	10	66	292	104	59	2	656
San Clemente . . . . .	478	1	33	21	255	64	84	20	494
San Juan Capistrano . . . . . C	-	-	-	-	-	-	-	-	-
Santa Ana . . . . .	7,257	11	339	381	4,836	386	1,229	75	7,105
Seal Beach . . . . .	507	1	24	32	310	84	56	-	613
Stanton . . . . .	929	-	64	70	582	111	98	4	693
Tustin . . . . .	933	1	20	17	667	101	116	11	1,174
Villa Park . . . . .	-	-	-	-	-	-	-	-	-
Westminster . . . . . C	1,889	-	93	84	1,264	220	214	14	1,774
Yorba Linda . . . . . C	193	-	2	11	134	27	19	-	182
U. C. Irvine . . . . .	54	-	-	1	37	14	2	-	220
Riverside County . . . . .	19,471	30	631	1,915	12,360	2,215	2,162	158	18,185
Sheriff's Office . . . . .	7,920	12	187	906	5,245	843	662	65	6,148
Highway Patrol . . . . .	49	-	-	6	-	-	43	-	43
Banning . . . . .	388	3	27	84	198	35	41	-	322
Beaumont . . . . .	175	-	3	36	103	12	19	2	269

TABLE 18 - Continued

FELONY CRIMES REPORTED, 1973

By Reporting Agency and Offense Group with County Totals

Counties and reporting agencies <sup>a</sup>	Seven major offenses								All other
	Total	Willful homicide	Robbery	Assault	Burglary	Theft \$200 and over	Auto theft	Forcible rape	
Riverside County - Continued									
Blythe . . . . .	191	1	8	19	92	30	39	2	482
Coachella . . . . .	199	-	9	45	102	17	21	5	310
Corona . . . . .	740	2	22	67	399	145	102	3	1,200
Desert Hot Springs . . . . . C	-	-	-	-	-	-	-	-	-
Elsinore . . . . . C	-	-	-	-	-	-	-	-	-
Hemet . . . . .	217	-	13	9	124	42	29	-	367
Indian Wells . . . . . C	-	-	-	-	-	-	-	-	-
Indio . . . . .	739	3	24	74	376	113	144	5	995
Norco . . . . . C	-	-	-	-	-	-	-	-	-
Palm Desert . . . . . C	-	-	-	-	-	-	-	-	-
Palm Springs . . . . .	1,758	1	81	70	1,112	274	208	12	1,113
Perris . . . . .	282	-	2	88	123	39	29	1	319
Rancho Mirage . . . . . C	-	-	-	-	-	-	-	-	-
Riverside . . . . .	6,659	8	253	486	4,410	637	803	62	6,241
San Jacinto . . . . .	103	-	1	18	61	8	14	1	152
U. C. Riverside . . . . .	51	0	1	7	15	20	8	-	224
San Bernardino County . . . . .									
Sheriff's Office . . . . .	22,643	68	1,055	1,838	13,644	2,783	2,924	331	19,268
Highway Patrol . . . . .	8,882	30	254	762	5,788	1,035	862	151	4,898
Adelanto . . . . .	143	-	-	12	-	4	127	-	72
Barstow . . . . .	62	-	1	13	35	7	5	1	29
Chino . . . . .	320	2	23	15	181	45	53	1	489
Colton . . . . .	593	2	11	131	333	50	60	6	386
Fontana . . . . .	664	2	28	49	400	92	90	3	756
Montclair . . . . .	1,112	2	44	67	731	129	134	5	1,197
Needles . . . . .	767	-	26	50	459	105	116	11	1,042
Ontario . . . . .	117	-	6	9	59	23	19	1	149
Redlands . . . . .	1,998	3	86	211	1,194	252	220	32	1,655
Rialto . . . . .	709	2	17	33	441	111	96	9	978
San Bernardino . . . . .	1,038	2	72	38	677	118	124	7	883
Upland . . . . .	5,642	23	463	412	2,970	739	937	98	5,670
Victorville . . . . .	596	-	24	36	376	73	81	6	1,064
San Diego County . . . . .									
Sheriff's Office . . . . .	39,046	89	2,142	2,025	22,271	4,863	7,323	333	43,463
Highway Patrol . . . . .	7,071	15	166	293	4,569	1,099	891	38	4,365
Carlsbad . . . . .	123	-	2	-	-	-	121	-	31
Chula Vista . . . . .	526	1	18	52	293	92	60	10	603
Coronado . . . . .	1,684	-	65	61	1,146	173	224	15	2,530
Del Mar . . . . . C	262	-	8	19	149	46	37	3	814
Escondido . . . . .	-	-	-	-	-	-	-	-	-
Imperial Beach . . . . .	1,478	2	54	29	935	229	219	10	1,877
Imperial Beach . . . . .	1,194	5	49	56	645	174	256	9	1,323
Imperial Beach . . . . .	447	1	19	90	210	15	107	5	427

TABLE 18 - Continued

FELONY CRIMES REPORTED, 1973

By Reporting Agency and Offense Group with County Totals

Counties and reporting agencies <sup>a</sup>	Seven major offenses								All other
	Total	Willful homicide	Robbery	Assault	Burglary	Theft \$200 and over	Auto theft	Forcible rape	
San Diego County - Continued									
La Mesa . . . . .	1,024	-	24	25	682	159	129	5	1,032
National City . . . . .	1,857	1	129	154	903	238	419	13	1,985
Oceanside . . . . .	2,059	8	182	136	1,107	241	333	52	2,489
San Diego . . . . .	21,181	56	1,422	1,104	11,575	2,324	4,527	173	25,738
San Marcos . . . . . C	-	-	-	-	-	-	-	-	-
Vista . . . . . C	-	-	-	-	-	-	-	-	-
U. C. San Diego . . . . .	140	-	6	4	57	73	-	-	249
Santa Barbara County . . . . .									
Sheriff's Office . . . . .	5,762	9	170	412	3,708	774	628	61	8,170
Highway Patrol . . . . .	2,148	4	38	174	1,574	328	9	21	3,193
Carpinteria . . . . .	112	-	-	2	-	-	110	-	51
Guadalupe . . . . .	210	-	1	24	123	27	32	3	262
Lompoc . . . . .	1	-	-	-	1	-	-	-	-
Santa Barbara . . . . .	431	-	8	27	304	36	50	6	748
Santa Maria . . . . .	1,797	4	90	89	1,070	219	312	13	2,616
U. C. Santa Barbara . . . . .	959	1	33	91	582	133	103	16	779
Ventura County . . . . .	104	-	-	5	54	31	12	2	521
Sheriff's Office . . . . .	10,709	14	331	608	6,646	1,412	1,577	121	11,214
Highway Patrol . . . . .	3,204	3	58	158	2,127	495	320	43	3,515
Camarillo . . . . . C	162	-	-	5	-	-	157	-	42
Fillmore . . . . .	132	-	-	-	-	-	-	-	-
Ojai . . . . .	-	-	4	20	84	17	7	-	166
Oxnard . . . . .	89	1	2	10	50	17	7	2	117
Port Hueneme . . . . .	3,374	4	160	170	1,949	398	661	32	3,495
Santa Paula . . . . .	263	-	15	23	124	53	44	4	336
Simi Valley . . . . .	535	-	16	36	374	67	38	4	346
Thousand Oaks . . . . . C	1,242	1	27	71	930	94	96	23	1,381
Ventura . . . . .	-	-	-	-	-	-	-	-	-
SAN FRANCISCO BAY AREA									
Alameda County . . . . .									
Sheriff's Office . . . . .	50,262	145	4,362	3,159	30,411	3,386	8,335	464	47,956
Highway Patrol . . . . .	3,611	17	154	179	2,238	489	487	47	2,438
Alameda . . . . .	92	-	-	36	-	1	55	-	76
Albany . . . . .	1,625	4	121	57	921	230	279	13	2,297
Berkeley . . . . .	302	-	32	20	190	30	27	3	189
Berkeley . . . . .	6,660	12	594	280	4,629	197	849	99	7,006
Emeryville . . . . .	560	5	62	59	220	134	79	1	353
Fremont . . . . .	3,453	1	90	149	2,410	326	458	19	4,269
Hayward . . . . .	3,961	3	217	291	1,901	841	685	23	3,526
Livermore . . . . .	858	-	18	48	577	126	78	11	1,899
Newark . . . . .	591	1	24	30	409	50	74	3	1,170
Oakland . . . . .	24,875	98	2,879	1,853	14,734	345	4,746	220	19,730
Piedmont . . . . .	291	-	13	11	203	42	22	-	210
Pleasanton . . . . .	335	-	3	18	207	57	45	5	525
San Leandro . . . . .	1,971	2	112	51	1,267	293	239	7	2,217

TABLE 18 - Continued  
FELONY CRIMES REPORTED, 1973

By Reporting Agency and Offense Group with County Totals

Counties and reporting agencies <sup>a</sup>	Seven major offenses								All other
	Total	Willful homicide	Robbery	Assault	Burglary	Theft \$200 and over	Auto theft	Forcible rape	
Alameda County - Continued									
Union City . . . . .	722	-	25	58	467	88	77	7	545
U. C. Berkeley . . . . .	251	2	13	17	19	128	66	6	1,268
Alameda BART . . . . .	104	-	5	2	19	9	69	-	238
San Francisco County . . . . .	38,784	107	4,823	2,661	15,468	5,667	9,518	540	23,995
Highway Patrol . . . . .	161	-	-	2	-	-	159	-	12
San Francisco <sup>b</sup> . . . . .	38,405	107	4,817	2,650	15,366	5,586	9,339	540	23,682
U. C. Police - San Francisco . . . . .	204	-	3	7	99	78	17	-	291
S. F. Harbor Police . . . . .	14	-	3	2	3	3	3	-	10
Santa Clara County . . . . .	30,429	50	1,194	1,285	18,215	3,124	6,170	391	44,736
Sheriff's Office . . . . .	5,052	6	132	280	3,090	774	697	73	4,334
Highway Patrol . . . . .	12	-	-	-	-	-	12	-	4
Campbell . . . . .	972	1	35	67	496	218	146	9	1,111
Cupertino . . . . . C	-	-	-	-	-	-	-	-	-
Gilroy . . . . .	414	-	28	62	218	54	45	7	625
Los Altos . . . . .	372	-	3	19	276	50	19	5	623
Los Altos Hills . . . . . C	-	-	-	-	-	-	-	-	-
Los Gatos . . . . .	665	2	23	14	365	143	113	5	872
Milpitas . . . . .	719	1	18	65	436	97	89	13	1,085
Monte Sereno . . . . . C	-	-	-	-	-	-	-	-	-
Morgan Hill . . . . .	254	-	7	36	155	27	29	-	176
Mountain View . . . . .	1,381	1	71	47	749	196	297	20	2,432
Palo Alto . . . . .	1,574	-	74	58	901	319	205	17	2,896
San Jose . . . . .	14,945	27	687	486	9,168	628	3,767	182	24,112
Santa Clara . . . . .	2,227	9	66	66	1,249	465	336	36	2,935
Saratoga . . . . . C	-	-	-	-	-	-	-	-	-
Sunnyvale . . . . .	1,842	3	50	85	1,112	153	415	24	3,531
Contra Costa County . . . . .	18,605	45	926	1,454	11,453	2,361	2,179	187	20,511
Sheriff's Office . . . . .	4,138	18	139	272	3,026	628	2	53	3,301
Highway Patrol . . . . .	348	-	-	5	-	-	343	-	46
Antioch . . . . .	1,024	2	21	23	729	165	80	4	1,405
Brentwood . . . . .	76	-	2	-	60	10	4	-	77
Clayton . . . . .	33	-	1	7	19	6	-	-	25
Concord . . . . .	2,571	2	64	157	1,583	391	350	24	3,833
El Cerrito . . . . .	692	-	68	60	404	65	92	3	843
Hercules . . . . . C	-	-	-	-	-	-	-	-	-
Kensington Police District . . . . .	57	-	4	3	38	7	5	-	55
Lafayette . . . . . C	387	-	12	11	242	57	61	4	272
Martinez . . . . .	578	1	15	64	365	67	62	4	541
Pinole . . . . .	412	1	8	21	261	72	48	1	360
Pittsburg . . . . .	831	3	51	71	464	153	82	7	1,222
Pleasant Hill . . . . .	603	-	16	15	400	92	79	1	1,452

TABLE 18 - Continued  
FELONY CRIMES REPORTED, 1973

By Reporting Agency and Offense Group with County Totals

Counties and reporting agencies <sup>a</sup>	Seven major offenses								All other
	Total	Willful homicide	Robbery	Assault	Burglary	Theft \$200 and over	Auto theft	Forcible rape	
Contra Costa County - Continued									
Richmond . . . . .	4,519	13	393	445	2,657	332	612	67	4,010
San Pablo . . . . .	1,396	5	105	245	685	161	179	16	1,686
Walnut Creek . . . . .	940	-	27	55	520	155	180	3	1,383
Marin County . . . . .	4,574	8	172	243	2,594	929	573	55	6,182
Sheriff's Office . . . . .	1,241	3	71	67	758	316	8	18	1,447
Highway Patrol . . . . .	88	-	-	1	-	1	86	-	43
Belvedere . . . . .	42	-	-	2	21	15	4	-	79
Corte Madera . . . . .	194	1	8	11	123	30	20	1	339
Fairfax . . . . .	198	-	5	26	121	21	23	2	245
Larkspur . . . . .	160	-	5	15	67	48	20	5	157
Mill Valley . . . . .	416	3	11	26	213	86	74	3	502
Novato . . . . .	448	1	3	16	324	63	35	6	835
Ross . . . . .	30	-	1	3	26	-	-	-	14
San Anselmo . . . . .	163	-	5	8	102	15	28	5	400
San Rafael . . . . .	1,225	-	51	41	660	225	238	10	1,760
Sausalito . . . . .	278	-	11	14	134	83	33	3	216
Tiburon . . . . .	91	-	1	13	45	26	4	2	145
Napa County . . . . .	1,850	1	43	130	1,233	256	173	14	1,995
Sheriff's Office . . . . .	713	1	16	64	489	125	10	8	348
Highway Patrol . . . . .	19	-	-	-	-	-	19	-	3
Calistoga . . . . .	50	-	2	12	23	8	5	-	30
Napa . . . . .	1,023	-	25	53	689	117	133	6	1,576
Saint Helena . . . . .	45	-	-	1	32	6	6	-	38
Yountville . . . . . C	-	-	-	-	-	-	-	-	-
San Mateo County . . . . .	16,078	32	742	1,045	8,792	2,664	2,647	156	15,600
Sheriff's Office . . . . .	3,704	15	142	329	2,093	557	526	42	1,916
Highway Patrol . . . . .	19	-	-	3	-	-	15	1	10
Atherton . . . . .	169	-	6	6	114	32	10	1	270
Belmont . . . . .	453	1	12	38	269	78	51	4	399
Broadmoor Police District . . . . .	208	-	11	8	100	42	45	2	144
Brisbane . . . . .	102	-	2	23	44	18	14	1	92
Burlingame . . . . .	786	1	37	53	437	104	145	9	804
Colma . . . . .	18	-	-	-	4	14	-	-	9
Daly City . . . . .	1,553	5	104	80	768	205	378	13	1,748
Emerald Police Protection . . . . . C	-	-	-	-	-	-	-	-	-
Foster City . . . . .	247	-	6	10	163	39	25	4	336
Half Moon Bay . . . . .	104	-	-	-	65	29	10	-	120
Hillsborough . . . . .	75	-	1	8	49	15	1	1	80
Menlo Park . . . . .	822	2	66	84	428	149	85	8	1,034
Millbrae . . . . .	386	-	15	25	199	87	60	-	685
Pacifica . . . . .	690	2	17	31	420	89	124	7	637
Portola Valley . . . . . C	-	-	-	-	-	-	-	-	-
Redwood City . . . . .	1,577	1	61	84	758	293	370	10	1,368
San Bruno . . . . .	938	1	39	27	492	141	234	4	1,075



TABLE 18 - Continued

FELONY CRIMES REPORTED, 1973

By Reporting Agency and Offense Group with County Totals

Counties and reporting agencies <sup>a</sup>	Seven major offenses								All other
	Total	Willful homicide	Robbery	Assault	Burglary	Theft \$200 and over	Auto theft	Forcible rape	
San Mateo County - Continued									
San Carlos . . . . .	488	-	15	17	279	119	53	5	639
San Mateo . . . . .	2,596	2	150	168	1,451	468	327	30	3,197
South San Francisco . . . . .	1,143	2	58	51	659	185	174	14	1,037
Woodside . . . . . C	-	-	-	-	-	-	-	-	-
Solano County . . . . .									
Sheriff's Office . . . . .	621	1	15	64	358	170	1	12	365
Highway Patrol . . . . .	278	-	-	3	-	-	275	-	9
Benicia . . . . .	237	1	7	38	118	30	38	5	312
Dixon . . . . .	92	-	-	10	70	7	5	-	123
Fairfield . . . . .	979	1	25	111	581	133	116	12	1,943
Rio Vista . . . . .	67	-	1	8	47	10	-	1	74
Suisun . . . . .	113	-	3	37	49	10	9	5	89
Vacaville . . . . .	453	3	9	47	235	111	44	4	940
Vallejo . . . . .	2,479	10	183	98	1,417	289	463	19	2,571
Sonoma County . . . . .									
Sheriff's Office . . . . .	3,134	11	67	237	2,255	505	1	58	2,156
Highway Patrol . . . . .	378	-	-	-	-	3	375	-	72
Cloverdale . . . . .	98	-	3	13	43	23	14	2	116
Cotati . . . . .	106	-	-	4	72	10	19	1	101
Healdsburg . . . . .	198	-	2	33	100	23	38	2	172
Petaluma . . . . .	624	1	16	31	381	76	117	2	1,362
Rohnert Park . . . . .	268	-	2	47	159	30	27	3	505
Santa Rosa . . . . .	2,294	3	64	90	1,387	341	391	18	3,110
Sebastopol . . . . .	98	-	3	6	42	15	32	-	155
Sonoma . . . . .	72	-	3	11	35	16	7	-	150
SAN JOAQUIN VALLEY									
Fresno County . . . . .									
Sheriff's Office . . . . .	6,558	19	253	437	4,698	1,065	12	74	3,801
Highway Patrol . . . . .	1,009	-	-	2	-	-	1,007	-	121
Clovis . . . . .	304	3	6	43	137	63	47	5	289
Coalinga . . . . .	198	-	1	10	128	30	27	2	105
Firebaugh . . . . .	-	-	-	-	-	-	-	-	-
Fowler . . . . .	10	-	-	-	8	-	2	-	8
Fresno . . . . .	8,941	14	596	281	4,648	1,058	2,308	36	7,753
Huron . . . . .	-	-	-	-	-	-	-	-	-
Kerman . . . . .	77	1	2	10	33	12	19	-	252
Kingsburg . . . . .	86	-	5	4	49	15	13	-	124
Mendota . . . . .	138	2	14	25	85	-	9	3	48
Orange Cove . . . . .	72	-	3	6	47	5	11	-	111
Parlier . . . . .	47	-	2	6	29	4	6	-	20
Reedley . . . . .	273	1	3	45	176	29	15	4	300
Sanger . . . . .	215	-	4	6	133	27	45	-	241
San Joaquin . . . . . C	-	-	-	-	-	-	-	-	-
Selma . . . . .	179	1	2	9	102	17	48	-	313

TABLE 18 - Continued

FELONY CRIMES REPORTED, 1973

By Reporting Agency and Offense Group with County Totals

Counties and reporting agencies <sup>a</sup>	Seven major offenses								All other
	Total	Willful homicide	Robbery	Assault	Burglary	Theft \$200 and over	Auto theft	Forcible rape	
Kern County . . . . .									
Sheriff's Office . . . . .	10,809	35	547	1,063	6,342	1,247	1,474	101	12,024
Highway Patrol . . . . .	5,688	19	283	732	3,302	773	516	63	5,732
Arvin . . . . .	142	-	-	4	-	-	138	-	94
Bakersfield . . . . .	115	-	1	44	49	10	10	1	141
Bakersfield . . . . .	3,546	12	227	173	2,148	312	649	25	4,396
California City . . . . .	53	1	-	5	33	11	2	1	75
Delano . . . . .	497	1	28	53	297	37	75	6	300
Maricopa . . . . .	8	-	-	-	7	1	-	-	4
McFarland . . . . .	64	1	1	5	46	4	7	-	63
Ridgecrest . . . . .	287	-	-	12	196	45	31	3	476
Shafter . . . . .	99	-	-	5	73	12	9	-	196
Taft . . . . .	137	-	2	3	99	15	17	1	158
Tehachapi . . . . .	33	-	3	6	20	2	2	-	110
Wasco . . . . .	140	1	2	21	72	25	18	1	279
Kings County . . . . .									
Sheriff's Office . . . . .	1,538	9	46	130	1,003	174	165	11	1,800
Highway Patrol . . . . .	627	1	14	48	445	113	-	6	730
Corcoran . . . . .	56	-	-	-	-	-	56	-	32
Hanford . . . . .	138	3	3	23	75	4	30	-	138
Hanford . . . . .	605	4	27	44	407	48	71	4	808
Lemoore . . . . .	112	1	2	15	76	9	8	1	92
Madera County . . . . .									
Sheriff's Office . . . . .	1,008	2	38	100	587	192	79	10	742
Highway Patrol . . . . .	566	2	15	54	345	143	1	6	323
Chowchilla . . . . .	26	-	-	1	-	-	25	-	6
Madera . . . . .	119	-	3	16	66	24	9	1	168
Madera . . . . .	297	-	20	29	176	25	44	3	245
Merced County . . . . .									
Sheriff's Office . . . . .	2,067	6	73	123	1,196	345	311	13	4,031
Highway Patrol . . . . .	514	4	12	18	314	162	2	2	532
Atwater . . . . .	125	-	-	5	-	-	120	-	25
Dos Palos . . . . .	268	-	5	21	163	49	29	1	662
Dos Palos . . . . .	42	-	-	9	21	7	4	1	34
Gustine . . . . .	33	1	-	10	18	3	1	-	57
Livingston . . . . .	65	-	-	5	37	8	15	-	109
Los Banos . . . . .	162	-	6	14	86	29	25	2	399
Merced . . . . .	858	1	50	41	557	87	115	7	2,213
San Joaquin County . . . . .									
Sheriff's Office . . . . .	10,895	50	607	664	6,215	1,361	1,925	73	11,627
Highway Patrol . . . . .	3,430	23	112	259	2,360	636	-	40	2,971
Escalon . . . . .	475	-	-	-	4	4	471	-	28
Lodi . . . . .	21	-	2	2	8	2	7	-	10
Lodi . . . . .	576	1	19	33	284	95	141	3	1,186
Manteca . . . . .	332	-	14	21	186	36	71	4	649
Ripon . . . . .	24	-	1	-	17	3	3	-	36
Stockton . . . . .	5,641	23	453	319	3,115	532	1,173	26	6,130
Tracy . . . . .	396	3	6	30	245	53	59	-	617

TABLE 18 - Continued

FELONY CRIMES REPORTED, 1973

By Reporting Agency and Offense Group with County Totals

Counties and reporting agencies <sup>a</sup>	Seven major offenses								All other
	Total	Willful homicide	Robbery	Assault	Burglary	Theft \$200 and over	Auto theft	Forcible rape	
Stanislaus County . . . . .	6,036	18	234	529	3,531	961	695	68	7,993
Sheriff's Office . . . . .	2,378	10	80	168	1,488	472	130	30	1,925
Highway Patrol . . . . .	56	-	-	3	-	-	53	-	22
Ceres . . . . .	348	1	8	29	223	49	37	1	513
Hughson . . . . .	44	-	1	9	26	3	5	-	50
Modesto . . . . .	2,400	4	125	192	1,379	347	327	26	4,185
Newman . . . . .	62	-	1	12	37	7	4	1	83
Oakdale . . . . .	135	1	1	24	66	17	25	1	259
Patterson . . . . .	64	-	1	13	42	2	5	1	68
Riverbank . . . . .	116	-	2	28	56	11	17	2	99
Turlock . . . . .	378	2	13	38	179	49	91	6	750
Waterford . . . . .	55	-	2	13	35	4	1	-	39
Tulare County . . . . .	5,459	7	158	440	3,720	613	480	41	5,117
Sheriff's Office . . . . .	2,543	4	65	206	1,830	411	-	27	1,538
Highway Patrol . . . . .	144	-	-	3	-	-	141	-	39
Dinuba . . . . .	130	1	4	22	83	12	7	1	192
Exeter . . . . .	146	-	4	19	102	15	6	-	158
Farmersville . . . . .	123	-	-	14	98	4	6	1	118
Lindsay . . . . .	111	-	3	8	65	4	30	1	155
Porterville . . . . .	483	-	9	22	313	40	99	-	818
Tulare . . . . .	529	-	26	28	361	40	69	5	334
Visalia . . . . .	1,218	2	47	114	845	83	121	6	1,698
Woodlake . . . . .	32	-	-	4	23	4	1	-	67
SACRAMENTO VALLEY									
Butte County . . . . .	2,780	6	56	198	1,639	505	355	21	3,998
Sheriff's Office . . . . .	1,686	4	29	95	1,051	370	125	12	1,921
Highway Patrol . . . . .	63	-	-	-	-	-	62	1	14
Biggs . . . . .	11	-	-	2	7	1	1	-	6
Chico . . . . .	565	2	14	33	313	80	119	4	1,202
Gridley . . . . .	102	-	-	14	63	13	11	1	156
Oroville . . . . .	311	-	13	50	176	34	36	2	451
California State University - Chico . . . . .	42	-	-	4	29	7	1	1	248
Colusa County . . . . .	334	1	3	48	177	69	35	1	220
Sheriff's Office . . . . .	240	-	3	29	125	62	21	-	98
Highway Patrol . . . . .	2	-	-	-	-	-	2	-	5
Colusa . . . . .	66	1	-	15	39	3	8	-	60
Williams . . . . .	26	-	-	4	13	4	4	1	57
Glenn County . . . . .	382	1	5	47	222	68	36	3	340
Sheriff's Office . . . . .	242	1	1	32	143	52	11	2	157
Highway Patrol . . . . .	1	-	-	-	-	-	1	-	-
Orland . . . . .	90	-	3	15	47	8	16	1	63
Willows . . . . .	49	-	1	-	32	8	8	-	120

TABLE 18 - Continued

FELONY CRIMES REPORTED, 1973

By Reporting Agency and Offense Group with County Totals

Counties and reporting agencies <sup>a</sup>	Seven major offenses								All other
	Total	Willful homicide	Robbery	Assault	Burglary	Theft \$200 and over	Auto theft	Forcible rape	
Placer County . . . . .	1,860	3	44	99	1,182	286	235	11	1,993
Sheriff's Office . . . . .	895	3	20	42	640	183	235	1	700
Highway Patrol . . . . .	98	-	-	3	-	-	95	-	20
Auburn . . . . .	256	-	5	30	162	27	32	-	328
Colfax . . . . .	12	-	-	-	8	4	-	-	28
Lincoln . . . . .	41	-	-	6	23	7	5	-	35
Rocklin . . . . .	69	-	-	7	33	13	16	-	68
Roseville . . . . .	489	-	19	11	316	52	86	5	814
Sacramento County . . . . .	24,716	48	1,191	1,269	14,074	3,792	4,105	237	20,338
Sheriff's Office . . . . .	11,782	21	418	548	6,640	2,416	1,647	92	9,833
Highway Patrol . . . . .	296	-	-	26	-	-	270	-	82
Folsom . . . . .	186	-	2	22	131	9	20	2	187
Galt . . . . .	37	-	-	8	20	4	5	-	33
Isleton . . . . .	19	-	1	-	10	6	2	-	7
Sacramento . . . . .	12,396	27	770	665	7,273	1,357	2,161	143	10,196
Shasta County . . . . .	1,922	2	45	189	992	396	272	26	2,298
Sheriff's Office . . . . .	910	-	11	87	487	245	62	18	1,016
Highway Patrol . . . . .	54	-	-	2	-	-	52	-	18
Anderson . . . . .	99	-	3	19	48	8	21	-	198
Redding . . . . .	859	2	31	81	457	143	137	8	1,066
Sutter County . . . . .	889	3	13	42	546	186	93	6	1,067
Sheriff's Office . . . . .	508	3	6	17	337	115	25	5	363
Highway Patrol . . . . .	9	-	-	-	-	-	9	-	2
Live Oak . . . . .	49	-	-	5	38	3	3	-	50
Yuba City . . . . .	323	-	7	20	171	68	56	1	652
Tehama County . . . . .	679	1	8	72	365	148	83	2	699
Sheriff's Office . . . . .	361	-	4	49	203	85	19	1	245
Highway Patrol . . . . .	17	-	-	-	-	1	16	-	8
Corning . . . . .	40	-	-	2	20	8	9	1	109
Red Bluff . . . . .	261	1	4	21	142	54	39	-	337
Tehama . . . . .	C	-	-	-	-	-	-	-	-
Yolo County . . . . .	3,092	5	95	331	1,924	452	256	29	3,627
Sheriff's Office . . . . .	1,623	3	56	219	961	243	122	19	851
Highway Patrol . . . . .	10	-	-	1	-	-	9	-	12
Davis . . . . .	489	-	8	35	319	80	44	3	1,188
Winters . . . . .	58	-	1	13	31	7	6	-	53
Woodland . . . . .	756	1	29	63	500	88	69	6	776
U. C. Davis . . . . .	156	1	1	-	113	34	6	1	747
Yuba County . . . . .	1,117	5	44	126	611	167	145	19	1,275
Sheriff's Office . . . . .	578	3	9	34	378	111	26	17	804
Highway Patrol . . . . .	36	-	-	1	-	-	35	-	4
Marysville . . . . .	486	2	35	86	227	52	82	2	442
Wheatland . . . . .	17	-	-	5	6	4	2	-	25

TABLE 18 - Continued

FELONY CRIMES REPORTED, 1973

By Reporting Agency and Offense Group with County Totals

Counties and reporting agencies <sup>a</sup>	Seven major offenses								All other
	Total	Willful homicide	Robbery	Assault	Burglary	Theft \$200 and over	Auto theft	Forcible rape	
<b>CENTRAL COAST</b>									
Monterey County . . . . .	6,759	19	328	477	3,973	1,120	765	77	6,559
Sheriff's Office . . . . .	2,025	10	82	107	1,423	363	1	39	1,606
Highway Patrol . . . . .	233	-	-	1	-	-	232	-	60
Carmel . . . . .	173	-	3	22	81	51	14	2	220
Del Rey Oaks . . . . .	36	-	1	3	24	8	-	-	141
Gonzales . . . . .	53	-	2	6	31	7	7	-	50
Greenfield . . . . .	54	-	2	13	31	3	5	-	26
King City . . . . .	115	-	3	23	49	24	16	-	155
Monterey . . . . .	1,237	3	71	126	638	243	148	8	1,194
Pacific Grove . . . . .	359	-	11	13	245	66	16	8	614
Salinas . . . . .	1,424	6	88	88	695	286	252	9	1,666
Sand City . . . . .	8	-	1	1	4	1	-	1	5
Seaside . . . . .	929	-	58	52	678	65	67	9	754
Soledad . . . . .	113	-	6	22	74	3	7	1	68
San Benito County . . . . .	437	-	7	33	287	75	31	4	390
Sheriff's Office . . . . .	206	-	-	21	118	53	11	3	127
Highway Patrol . . . . .	2	-	-	-	-	-	2	-	-
Hollister . . . . .	215	-	6	11	159	21	17	1	255
San Juan Bautista . . . . .	14	-	1	1	10	1	1	-	8
San Luis Obispo County . . . . .	2,559	5	41	298	1,507	380	296	32	2,270
Sheriff's Office . . . . .	937	2	12	137	592	162	16	16	717
Highway Patrol . . . . .	113	-	-	-	-	-	113	-	32
Arroyo Grande . . . . .	153	-	3	8	111	19	11	1	184
Grover City . . . . .	165	-	3	29	100	24	8	1	120
Morro Bay . . . . .	207	1	3	14	137	40	11	1	274
Paso Robles . . . . .	139	-	1	16	75	12	34	1	168
Pismo Beach . . . . .	191	1	7	52	91	26	13	1	227
San Luis Obispo . . . . .	654	1	12	42	401	97	90	11	548
Santa Cruz County . . . . .	4,810	27	93	416	2,930	680	599	65	4,344
Sheriff's Office . . . . .	2,308	14	37	127	1,657	249	182	42	1,567
Highway Patrol . . . . .	61	1	-	4	-	-	56	-	34
Capitola . . . . .	165	3	-	9	72	51	28	2	245
Santa Cruz . . . . .	1,370	8	28	181	683	257	197	16	1,457
Scotts Valley . . . . .	56	-	2	4	39	3	6	2	46
Watsonville . . . . .	714	1	26	88	370	102	125	2	807
U. C. Santa Cruz . . . . .	136	-	-	3	109	18	5	1	188
<b>NORTH COAST AND MOUNTAIN</b>									
Alpine County . . . . .	102	-	-	4	33	63	1	1	140
Sheriff's Office . . . . .	101	-	-	4	33	63	-	1	140
Highway Patrol . . . . .	1	-	-	-	-	-	1	-	-

TABLE 18 - Continued

FELONY CRIMES REPORTED, 1973

By Reporting Agency and Offense Group with County Totals

Counties and reporting agencies <sup>a</sup>	Seven major offenses								All other
	Total	Willful homicide	Robbery	Assault	Burglary	Theft \$200 and over	Auto theft	Forcible rape	
Amador County . . . . .	244	-	-	12	159	57	16	-	148
Sheriff's Office . . . . .	186	-	-	2	136	45	3	-	82
Highway Patrol . . . . .	7	-	-	-	-	-	7	-	5
Amador . . . . . C	-	-	-	-	-	-	-	-	-
Ione . . . . .	18	-	-	5	10	1	2	-	10
Jackson . . . . .	20	-	-	4	6	9	1	-	31
Plymouth . . . . . C	-	-	-	-	-	-	-	-	-
Sutter Creek . . . . .	13	-	-	1	7	2	3	-	20
Calaveras County . . . . .	362	-	1	38	224	90	8	1	248
Sheriff's Office . . . . .	323	-	1	27	212	82	-	1	204
Highway Patrol . . . . .	8	-	-	-	-	-	8	-	7
Angels Camp . . . . .	31	-	-	11	12	8	-	-	37
Del Norte County . . . . .	299	-	2	58	139	56	42	2	321
Sheriff's Office . . . . .	188	-	2	39	100	42	4	1	182
Highway Patrol . . . . .	24	-	-	-	-	-	24	-	4
Crescent City . . . . .	87	-	-	19	39	14	14	1	135
El Dorado County . . . . .	2,392	3	78	128	1,505	486	177	15	2,186
Sheriff's Office . . . . .	904	3	10	80	598	200	6	7	729
Highway Patrol . . . . .	28	-	-	-	-	-	28	-	11
Placerville . . . . .	180	-	4	20	98	30	27	1	269
South Lake Tahoe . . . . .	1,280	-	64	28	809	256	116	7	1,177
Humboldt County . . . . .	2,530	4	71	191	1,508	425	305	26	3,319
Sheriff's Office . . . . .	1,061	2	11	75	687	202	67	17	1,037
Highway Patrol . . . . .	37	-	-	-	-	-	37	-	12
Arcata . . . . .	418	1	12	36	260	42	66	1	694
Blue Lake . . . . . C	-	-	-	-	-	-	-	-	-
Eureka . . . . .	913	1	47	58	512	166	121	8	1,478
Ferndale . . . . .	73	-	-	-	-	-	-	-	-
Fortuna . . . . .	73	-	-	15	32	13	13	-	72
Rio Dell . . . . .	28	-	1	7	17	2	1	-	26
Trinidad . . . . . C	-	-	-	-	-	-	-	-	-
Inyo County . . . . .	334	1	3	55	145	81	48	1	323
Sheriff's Office . . . . .	176	1	2	24	89	54	5	1	178
Highway Patrol . . . . .	7	-	-	1	-	-	6	-	5
Bishop . . . . .	151	-	1	30	56	27	37	-	140
Lake County . . . . .	709	2	6	132	405	103	57	4	643
Sheriff's Office . . . . .	588	2	5	122	358	82	15	4	502
Highway Patrol . . . . .	13	-	-	1	-	-	12	-	16
Lakeport . . . . .	108	-	1	9	47	21	30	-	125
Lassen County . . . . .	305	2	4	57	173	45	18	6	266
Sheriff's Office . . . . .	191	-	1	37	110	34	5	4	50
Highway Patrol . . . . .	2	-	-	-	-	-	2	-	5
Susanville . . . . .	112	2	3	20	63	11	11	2	211

TABLE 18 - Continued  
 FELONY CRIMES REPORTED, 1973

By Reporting Agency and Offense Group with County Totals

Counties and reporting agencies <sup>a</sup>	Seven major offenses								All other
	Total	Willful homicide	Robbery	Assault	Burglary	Theft \$200 and over	Auto theft	Forcible rape	
Mariposa County . . . . .	130	2	3	7	89	19	10	-	58
Sheriff's Office . . . . .	127	2	3	7	89	19	7	-	53
Highway Patrol . . . . .	3	-	-	-	-	-	3	-	5
Mendocino County . . . . .	1,274	8	22	194	664	184	184	18	1,159
Sheriff's Office . . . . .	724	8	16	139	379	132	38	12	444
Highway Patrol . . . . .	85	-	-	-	-	-	85	-	15
Fort Bragg . . . . .	81	-	2	11	48	11	8	1	97
Point Arena . . . . . C	-	-	-	-	-	-	-	-	-
Ukiah . . . . .	287	-	4	20	189	32	37	5	494
Willits . . . . .	97	-	-	24	48	9	16	-	109
Modoc County . . . . .	70	-	1	5	55	5	4	-	40
Sheriff's Office . . . . .	36	-	1	-	34	1	-	-	3
Highway Patrol . . . . .	2	-	-	-	-	-	2	-	-
Alturas . . . . .	32	-	-	5	21	4	2	-	37
Mono County . . . . .	388	-	6	30	150	173	28	1	365
Sheriff's Office . . . . .	361	-	6	30	150	173	1	1	352
Highway Patrol . . . . .	27	-	-	-	-	-	27	-	13
Nevada County . . . . .	715	3	6	36	371	163	130	6	448
Sheriff's Office . . . . .	424	2	3	16	274	125	3	1	199
Highway Patrol . . . . .	77	-	-	-	-	-	76	1	8
Grass Valley . . . . .	158	1	1	16	70	29	37	4	203
Nevada City . . . . .	56	-	2	4	27	9	14	-	38
Plumas County . . . . .	372	-	5	50	214	68	33	2	329
Sheriff's Office . . . . .	361	-	5	50	214	68	22	2	328
Highway Patrol . . . . .	11	-	-	-	-	-	11	-	1
Portola . . . . . C	-	-	-	-	-	-	-	-	-
Sierra County . . . . .	78	-	1	10	43	14	8	2	47
Sheriff's Office . . . . .	76	-	1	10	43	14	6	2	46
Highway Patrol . . . . .	2	-	-	-	-	-	2	-	1
Loyalton . . . . . C	-	-	-	-	-	-	-	-	-
Siskiyou County . . . . .	513	2	6	46	302	83	65	9	607
Sheriff's Office . . . . .	261	-	2	24	173	53	4	5	353
Highway Patrol . . . . .	40	-	-	-	-	-	40	-	7
Dorris . . . . .	11	-	1	2	5	2	1	-	16
Dunsmuir . . . . .	52	-	-	3	40	4	4	1	20
Etna . . . . .	4	-	-	2	-	1	1	-	-
Fort Jones . . . . .	-	-	-	-	-	-	-	-	-
Montague <sup>d</sup> . . . . .	-	-	-	-	-	-	-	-	-
Mount Shasta . . . . .	25	1	2	1	9	8	3	1	26
Tulelake . . . . .	16	-	-	3	8	4	1	-	33
Weed . . . . .	31	1	-	3	22	2	3	-	29
Yreka . . . . .	73	-	1	8	45	9	8	2	123

TABLE 18 - Continued  
 FELONY CRIMES REPORTED, 1973

By Reporting Agency and Offense Group with County Totals

Counties and reporting agencies <sup>a</sup>	Seven major offenses								All other
	Total	Willful homicide	Robbery	Assault	Burglary	Theft \$200 and over	Auto theft	Forcible rape	
Trinity County . . . . .	187	1	4	13	105	53	8	3	152
Sheriff's Office . . . . .	184	1	4	13	105	53	5	3	152
Highway Patrol . . . . .	3	-	-	-	-	-	3	-	-
Tuolumne County . . . . .	758	2	9	74	461	180	29	3	466
Sheriff's Office . . . . .	672	2	8	61	435	162	1	3	288
Highway Patrol . . . . .	18	-	-	3	-	-	15	-	2
Sonora . . . . .	68	-	1	10	26	18	13	-	176

<sup>a</sup>Cities policed under contract are shown with the letter "c "

<sup>b</sup>Police department reports sheriff's office for city and county of San Francisco.

<sup>c</sup>Data reported by Los Angeles Police Department.

<sup>d</sup>Data reported by Sheriff's Department law enforcement agency.

TABLE 19

ADULT FELONY ARRESTS, 1973

Reporting Agency by Offense Group

Counties and reporting agencies <sup>a</sup>	Total	Homicide	Robbery	Assault	Burglary	Grand theft	Auto theft	Forgery and checks	Sex offenses	Drug law violations	All other
State total . . . . .	239,395	2,088	13,698	26,540	34,721	18,585	13,174	9,873	6,194	96,733	17,789
SOUTHERN CALIFORNIA											
Los Angeles County . . . . .	107,642	910	6,942	13,060	14,863	5,457	7,338	3,878	2,553	45,120	7,521
Sheriff's Office . . . . .	24,188	147	1,342	3,350	2,990	1,044	1,609	429	429	10,896	1,952
Alhambra . . . . .	366	-	21	42	99	13	29	13	7	131	11
Arcadia . . . . .	191	1	11	20	35	23	16	22	-	55	8
Artesia . . . . . C	-	-	-	-	-	-	-	-	-	-	-
Avalon . . . . . C	-	-	-	-	-	-	-	-	-	-	-
Azusa . . . . .	332	5	9	53	58	21	22	7	6	127	24
Baldwin Park . . . . .	346	3	22	43	47	17	14	8	8	156	28
Bell . . . . .	228	3	25	30	44	11	17	3	5	67	23
Bellflower . . . . . C	-	-	-	-	-	-	-	-	-	-	-
Bell Gardens . . . . .	414	6	40	85	56	19	27	21	13	116	31
Beverly Hills . . . . .	691	3	89	23	187	70	93	62	11	136	17
Bradbury . . . . . C	-	-	-	-	-	-	-	-	-	-	-
Burbank . . . . .	713	5	45	97	153	42	63	13	14	249	32
Carson . . . . . C	-	-	-	-	-	-	-	-	-	-	-
Claremont . . . . .	73	-	1	6	14	4	9	2	5	30	2
Commerce . . . . . C	-	-	-	-	-	-	-	-	-	-	-
Compton . . . . .	1,448	25	170	272	237	61	161	50	23	380	69
Covina . . . . .	427	-	20	34	71	26	23	28	4	204	17
Cudahy . . . . . C	-	-	-	-	-	-	-	-	-	-	-
Culver City . . . . .	383	6	39	42	74	25	54	17	4	100	22
Cerritos . . . . . C	-	-	-	-	-	-	-	-	-	-	-
Downey . . . . .	1,623	3	69	80	276	88	76	78	29	866	58
Duarte . . . . . C	-	-	-	-	-	-	-	-	-	-	-
El Monte . . . . .	949	10	69	93	140	58	61	61	18	379	60
El Segundo . . . . .	124	1	11	10	12	9	12	17	3	36	13
Gardena . . . . .	796	4	152	47	191	23	74	38	23	201	43
Glendale . . . . .	856	2	40	103	186	38	71	50	19	301	46
Glendora . . . . .	222	1	11	17	40	22	4	26	4	87	10
Hawaiian Gardens . . . . . C	-	-	-	-	-	-	-	-	-	-	-

50

TABLE 19 - Continued

ADULT FELONY ARRESTS, 1973

Reporting Agency by Offense Group

Counties and reporting agencies <sup>a</sup>	Total	Homicide	Robbery	Assault	Burglary	Grand theft	Auto theft	Forgery and checks	Sex offenses	Drug law violations	All other
Los Angeles County - Continued											
Hawthorne . . . . .	546	7	42	51	85	29	52	22	9	201	48
Hermosa Beach . . . . .	285	1	10	11	29	6	11	6	14	191	6
Hidden Hills . . . . . C	-	-	-	-	-	-	-	-	-	-	-
Huntington Park . . . . .	440	5	40	55	101	19	47	45	9	74	45
Industry . . . . . C	-	-	-	-	-	-	-	-	-	-	-
Inglewood . . . . .	1,232	14	206	131	240	61	116	61	20	329	54
Irwindale . . . . .	49	1	1	9	4	7	2	-	1	16	8
Lakewood . . . . . C	-	-	-	-	-	-	-	-	-	-	-
La Mirada . . . . . C	-	-	-	-	-	-	-	-	-	-	-
La Puente . . . . . C	-	-	-	-	-	-	-	-	-	-	-
La Verne . . . . .	79	8	4	18	9	-	6	1	-	30	3
Lawndale . . . . . C	-	-	-	-	-	-	-	-	-	-	-
Lomita . . . . . C	-	-	-	-	-	-	-	-	-	-	-
Long Beach . . . . .	3,334	54	325	311	593	194	276	163	150	1,166	102
Los Angeles . . . . .	55,157	485	3,291	6,886	6,544	2,863	3,545	2,075	1,503	23,761	4,204
Lynwood . . . . .	1,052	6	164	130	185	27	96	20	11	378	35
Manhattan Beach . . . . .	329	1	10	21	59	12	16	9	5	186	10
Maywood . . . . .	117	6	9	17	17	6	14	7	2	32	7
Monrovia . . . . .	327	4	27	42	71	20	23	15	4	104	17
Montebello . . . . .	346	9	17	56	56	20	33	8	7	112	28
Monterey Park . . . . .	340	-	41	19	89	23	21	10	15	95	27
Norwalk . . . . . C	-	-	-	-	-	-	-	-	-	-	-
Palmdale . . . . . C	-	-	-	-	-	-	-	-	-	-	-
Palos Verdes Estates . . . . .	103	-	2	-	20	1	2	-	1	71	6
Paramount . . . . . C	-	-	-	-	-	-	-	-	-	-	-
Pasadena . . . . .	1,722	20	163	206	374	99	154	130	41	445	90
Pico Rivera . . . . . C	-	-	-	-	-	-	-	-	-	-	-
Pomona . . . . .	1,075	16	56	153	237	64	67	57	26	339	60
Redondo Beach . . . . .	387	5	29	28	87	36	47	17	16	98	24
Rolling Hills Estates . . . . . C	-	-	-	-	-	-	-	-	-	-	-

51

TABLE 19 - Continued  
ADULT FELONY ARRESTS, 1973

Reporting Agency by Offense Group

Counties and reporting agencies <sup>a</sup>	Total	Homicide	Robbery	Assault	Burglary	Grand theft	Auto theft	Forgery and checks	Sex offenses	Drug law violations	All other
Los Angeles County - Continued											
Rolling Hills. . . . . C	-	-	-	-	-	-	-	-	-	-	-
Rosemead . . . . . C	-	-	-	-	-	-	-	-	-	-	-
San Dimas. . . . . C	-	-	-	-	-	-	-	-	-	-	-
San Fernando . . . . .	330	2	13	51	59	13	16	9	3	143	21
San Gabriel. . . . .	92	2	5	16	17	4	8	2	2	29	7
San Marino . . . . .	39	1	2	2	15	4	2	1	1	9	2
Santa Fe Springs . . . . . C	-	-	-	-	-	-	-	-	-	-	-
Santa Monica . . . . .	1,342	17	87	130	209	79	98	62	28	559	73
Sierra Madre . . . . .	49	-	3	2	7	2	2	3	4	26	-
Signal Hill. . . . .	231	3	18	13	38	19	16	9	5	99	11
South El Monte . . . . . C	-	-	-	-	-	-	-	-	-	-	-
South Gate . . . . .	740	5	31	39	75	88	22	18	10	410	42
South Pasadena . . . . .	155	-	11	8	39	6	24	5	-	58	4
Temple City. . . . . C	-	-	-	-	-	-	-	-	-	-	-
Torrance . . . . .	1,694	8	85	93	362	54	110	108	19	803	52
Vernon . . . . .	198	-	2	16	49	35	18	14	2	49	13
Walnut . . . . . C	-	-	-	-	-	-	-	-	-	-	-
West Covina. . . . .	829	1	28	61	152	22	25	33	12	468	27
Whittier . . . . .	642	4	34	38	130	28	30	23	8	319	28
U. C. Los Angeles <sup>c</sup> . . . . .	-	-	-	-	-	-	-	-	-	-	-
California State Polytechnic University - Pomona. . . . .	11	-	-	-	1	2	4	-	-	3	1
Imperial County. . . . .	1,213	9	26	140	132	144	86	44	32	501	99
Sheriff's Office . . . . .	565	6	8	66	33	71	34	12	19	257	59
Brawley. . . . .	232	1	7	26	30	14	9	12	2	120	11
Calexico . . . . .	115	1	3	9	20	17	26	13	3	11	12
Calipatria . . . . .	4	-	-	-	3	-	-	-	-	-	1
El Centro. . . . .	262	1	8	31	38	38	13	7	7	105	14
Holtville. . . . .	29	-	-	6	8	3	4	-	1	7	-
Imperial . . . . .	5	-	-	2	-	1	-	-	-	1	1
Westmorland. . . . .	1	-	-	-	-	-	-	-	-	-	1

52

TABLE 19 - Continued  
ADULT FELONY ARRESTS, 1973

Reporting Agency by Offense Group

Counties and reporting agencies <sup>a</sup>	Total	Homicide	Robbery	Assault	Burglary	Grand theft	Auto theft	Forgery and checks	Sex offenses	Drug law violations	All other
Orange County.											
Sheriff's Office . . . . .	17,158	71	508	1,228	2,308	1,086	622	576	419	9,369	971
Anaheim. . . . .	2,268	13	33	105	214	77	52	36	48	1,529	161
Brea . . . . .	2,067	7	85	192	285	189	61	169	72	910	97
Buena Park . . . . .	103	2	-	12	16	5	2	-	3	59	4
Costa Mesa . . . . .	531	8	33	44	109	18	19	34	29	205	32
La Palma . . . . .	684	-	30	62	103	88	37	36	24	267	37
Cypress. . . . .	65	-	-	2	12	11	4	5	1	26	4
Fountain Valley. . . . .	208	1	3	11	19	5	8	5	6	146	4
Fullerton. . . . .	407	-	22	26	64	20	8	10	4	238	15
Garden Grove . . . . .	937	1	64	48	190	79	77	48	17	374	39
Huntington Beach . . . . .	787	2	41	88	149	49	39	27	28	317	47
Irvine . . . . .	2,332	3	19	142	223	92	73	9	35	1,596	140
Laguna Beach . . . . .	96	-	1	7	5	9	3	1	4	58	8
La Habra . . . . .	470	5	11	7	60	18	10	5	3	342	9
Los Alamitos . . . . .	292	5	10	28	46	22	14	7	6	131	23
Newport Beach. . . . .	82	-	7	9	8	10	1	1	-	31	15
Orange . . . . .	1,080	5	4	28	89	82	18	18	9	727	100
Placentia. . . . .	1,012	2	27	52	141	62	41	33	20	584	50
San Clemente . . . . .	159	-	5	17	27	13	1	3	3	75	15
San Juan Capistrano. . . . . C	366	1	15	22	35	19	21	7	14	226	6
Santa Ana. . . . .	-	-	-	-	-	-	-	-	-	-	-
Seal Beach . . . . .	1,829	14	66	217	303	125	77	75	64	794	94
Stanton. . . . .	284	-	5	16	20	3	7	4	5	217	7
Tustin . . . . .	247	1	15	39	39	18	8	2	8	93	24
Villa Park . . . . . C	371	1	3	15	64	34	18	9	9	204	14
Westminster. . . . .	-	-	-	-	-	-	-	-	-	-	-
Yorba Linda. . . . . C	440	-	9	35	72	36	21	32	7	204	24
U. C. Irvine . . . . .	36	-	-	3	14	2	2	-	-	13	2
Riverside County . . . . .	5	-	-	1	1	-	-	-	-	3	-
Sheriff's Office . . . . .	5,055	74	171	580	772	536	264	214	147	1,856	441
Banning. . . . .	2,666	46	84	251	351	336	122	105	84	1,031	256
Beaumont . . . . .	98	3	8	10	18	11	6	1	2	35	4
Blythe . . . . .	25	-	1	3	9	-	3	-	2	-	7
	78	1	-	17	8	12	13	7	3	16	1

53

TABLE 19 - Continued  
ADULT FELONY ARRESTS, 1973

Reporting Agency by Offense Group

Counties and reporting agencies <sup>a</sup>	Total	Homicide	Robbery	Assault	Burglary	Grand theft	Auto theft	Forgery and checks	Sex offenses	Drug law violations	All other
Riverside County - Continued											
Coachella: . . . . .	66	1	7	18	8	3	2	1	2	18	6
Corona . . . . .	168	5	9	16	30	13	6	9	7	56	17
Desert Hot Springs . . . . . C	-	-	-	-	-	-	-	-	-	-	-
Elsinore . . . . . C	-	-	-	-	-	-	-	-	-	-	-
Hemet. . . . .	65	-	1	9	9	9	3	3	-	27	4
Indian Wells . . . . . C	-	-	-	-	-	-	-	-	-	-	-
Indio. . . . .	314	6	9	46	59	25	25	6	10	115	13
Norco. . . . . C	-	-	-	-	-	-	-	-	-	-	-
Palm Desert. . . . . C	-	-	-	-	-	-	-	-	-	-	-
Palm Springs . . . . .	388	2	25	57	62	45	21	33	12	103	28
Perris . . . . .	100	-	1	12	18	5	12	7	1	32	12
Rancho Mirage. . . . . C	-	-	-	-	-	-	-	-	-	-	-
Riverside. . . . .	1,058	10	26	131	198	71	50	42	23	414	93
San Jacinto. . . . .	21	-	-	9	-	4	1	-	1	6	-
U. C. Riverside. . . . .	8	-	-	1	2	2	-	-	-	3	-
San Bernardino County. . . . .	6,938	75	294	782	1,033	596	297	266	184	2,870	541
Sheriff's Office . . . . .	3,065	29	97	322	429	276	122	82	89	1,310	309
Adelanto . . . . .	16	-	-	3	-	1	1	-	-	11	-
Barstow. . . . .	129	3	4	9	21	14	16	7	4	44	7
Chino. . . . .	250	4	14	49	22	34	10	1	8	85	23
Colton . . . . .	169	-	7	34	39	14	7	12	3	45	8
Fontana. . . . .	193	5	12	32	37	15	14	6	2	54	16
Montclair. . . . .	291	-	6	19	45	18	10	17	5	155	16
Needles. . . . .	66	-	4	4	8	6	3	4	1	32	4
Ontario. . . . .	804	7	25	133	109	60	41	16	15	329	69
Redlands . . . . .	269	3	8	27	41	22	13	15	6	126	8
Rialto . . . . .	194	3	25	19	33	22	8	8	10	55	11
San Bernardino . . . . .	1,185	21	86	106	201	95	48	90	30	444	64
Upland . . . . .	307	-	6	25	48	19	4	8	11	180	6
Victorville. . . . . C	-	-	-	-	-	-	-	-	-	-	-

54

TABLE 19 - Continued  
ADULT FELONY ARRESTS, 1973

Reporting Agency by Offense Group

Counties and reporting agencies <sup>a</sup>	Total	Homicide	Robbery	Assault	Burglary	Grand theft	Auto theft	Forgery and checks	Sex offenses	Drug law violations	All other
San Diego County											
Sheriff's Office . . . . .	15,757	110	1,133	1,179	2,529	913	598	343	432	7,811	709
Carlsbad . . . . .	2,411	7	23	150	275	126	53	26	69	1,521	161
Chula Vista. . . . .	95	3	3	-	11	6	8	1	3	54	6
Coronado . . . . .	403	3	9	25	80	18	12	9	6	225	16
Del Mar. . . . . C	97	-	-	5	6	1	1	3	1	74	6
El Cajon . . . . .	-	-	-	-	-	-	-	-	-	-	-
Escondido. . . . .	857	6	28	35	101	52	29	51	22	495	38
Imperial Beach . . . . .	313	3	13	26	61	16	13	15	5	136	25
La Mesa. . . . .	193	-	4	34	27	7	6	-	4	105	6
National City. . . . .	116	-	3	8	28	7	9	5	-	53	3
Oceanside. . . . .	636	3	53	73	148	20	51	7	5	233	43
San Diego. . . . .	1,230	13	106	122	123	71	50	9	44	614	78
San Marcos . . . . . C	9,391	71	890	701	1,666	583	365	216	273	4,299	327
Vista. . . . . C	-	-	-	-	-	-	-	-	-	-	-
U. C. San Diego. . . . .	15	1	1	-	3	6	1	1	-	2	-
Santa Barbara County											
Sheriff's Office . . . . .	2,416	12	64	242	347	196	75	136	60	1,079	205
Carpinteria. . . . .	1,321	8	14	105	153	107	29	50	29	717	109
Guadalupe. . . . .	69	-	4	8	20	6	5	3	2	14	7
Lompoc . . . . .	2	-	-	1	-	-	-	1	-	-	-
Santa Barbara. . . . .	113	-	6	18	12	12	3	12	3	38	9
Santa Maria. . . . .	668	3	28	73	108	44	27	42	21	250	72
U. C. Santa Barbara. . . . .	222	1	12	34	46	21	11	28	4	57	8
Ventura County . . . . .	21	-	-	3	8	6	-	-	1	3	-
Ventura County											
Sheriff's Office . . . . .	3,526	25	118	325	573	337	157	154	105	1,448	284
Camarillo. . . . . C	1,217	2	22	107	180	115	54	28	47	609	53
Fillmore . . . . .	-	-	-	-	-	-	-	-	-	-	-
Ojai . . . . .	74	-	6	6	13	5	1	5	-	36	2
	56	1	-	3	10	3	4	4	1	28	2

55



TABLE 19 - Continued  
ADULT FELONY ARRESTS, 1973

Reporting Agency by Offense Group

Counties and reporting agencies <sup>a</sup>	Total	Homicide	Robbery	Assault	Burglary	Grand theft	Auto theft	Forgery and checks	Sex offenses	Drug law violations	All other
Ventura County - Continued											
Oxnard . . . . .	854	10	35	84	176	97	31	44	11	272	94
Port Hueneme . . . . .	217	-	7	16	24	26	15	22	7	74	26
Santa Paula . . . . .	94	2	3	5	12	18	1	6	1	38	8
Simi Valley . . . . .	404	2	15	54	51	30	26	6	29	132	59
Thousand Oaks . . . . . C	-	-	-	-	-	-	-	-	-	-	-
Ventura . . . . .	610	8	30	50	107	43	25	39	9	259	40
SAN FRANCISCO BAY AREA											
Alameda County . . . . .	13,695	137	920	1,410	2,262	1,617	824	664	264	4,526	1,071
Sheriff's Office . . . . .	1,503	7	38	111	178	119	47	56	38	643	266
Alameda . . . . .	391	8	38	38	74	50	24	19	8	99	33
Albany . . . . .	124	-	11	3	25	24	4	14	1	34	8
Berkeley . . . . .	1,750	13	127	173	338	236	88	90	41	543	101
Emeryville . . . . .	133	6	4	5	18	21	-	7	1	66	5
Fremont . . . . .	836	5	21	85	89	74	29	17	15	435	66
Hayward . . . . .	983	6	58	91	119	95	23	51	17	451	72
Livermore . . . . .	240	-	2	13	26	19	2	12	6	143	17
Newark . . . . .	215	2	4	23	23	5	4	7	3	122	22
Oakland . . . . .	6,335	85	579	796	1,155	857	551	347	124	1,455	386
Piedmont . . . . .	23	-	2	1	16	2	-	-	-	1	1
Pleasanton . . . . .	75	-	3	8	11	4	2	-	1	43	3
San Leandro . . . . .	711	4	26	26	149	82	15	37	6	312	54
Union City . . . . .	196	-	4	21	31	9	15	2	2	86	26
U. C. Berkeley . . . . .	160	1	3	16	8	18	19	5	1	80	9
Alameda BART . . . . .	20	-	-	-	2	2	1	-	-	13	2
San Francisco County . . . . .	10,073	90	838	1,594	1,251	1,739	494	337	337	2,780	613
Sheriff's Office . . . . .	85	-	4	14	10	4	1	-	1	22	29
San Francisco <sup>b</sup> . . . . .	9,977	90	834	1,579	1,236	1,734	492	335	336	2,758	583
U. C. Police - San Francisco . . . . .	9	-	-	1	5	1	-	2	-	-	-
S. F. Harbor Police . . . . .	2	-	-	-	-	-	1	-	-	-	1

56

TABLE 19 - Continued  
ADULT FELONY ARRESTS, 1973

Reporting Agency by Offense Group

Counties and reporting agencies <sup>a</sup>	Total	Homicide	Robbery	Assault	Burglary	Grand theft	Auto theft	Forgery and checks	Sex offenses	Drug law violations	All other
Santa Clara County											
Sheriff's Office . . . . .	7,379	67	371	774	1,128	802	342	395	205	2,671	624
Campbell . . . . .	1,544	12	48	187	157	148	103	77	33	585	194
Cupertino . . . . . C	119	2	5	9	26	12	9	12	2	23	19
Gilroy . . . . .	-	-	-	-	-	-	-	-	-	-	-
Gilroy . . . . .	82	-	6	17	21	6	3	6	3	16	4
Los Altos Hills . . . . . C	-	-	-	-	-	-	-	-	-	-	-
Los Altos . . . . .	39	-	3	1	20	-	4	-	-	9	1
Los Gatos . . . . .	96	1	1	4	17	15	2	4	3	40	9
Milpitas . . . . .	127	1	3	9	17	8	7	19	6	45	12
Monte Sereno . . . . . C	-	-	-	-	-	-	-	-	-	-	-
Morgan Hill . . . . .	64	-	2	6	18	6	4	5	-	20	3
Mountain View . . . . .	397	2	23	24	86	40	9	24	11	163	15
Palo Alto . . . . .	285	2	17	22	63	61	14	29	10	41	26
San Jose . . . . .	3,652	36	229	405	579	439	143	202	107	1,245	267
Santa Clara . . . . .	628	8	21	30	80	47	30	10	13	355	34
Saratoga . . . . . C	-	-	-	-	-	-	-	-	-	-	-
Sunnyvale . . . . .	346	3	13	60	44	20	14	7	16	129	40
Contra Costa County											
Sheriff's Office . . . . .	4,653	41	169	504	793	435	124	185	114	1,930	358
Antioch . . . . .	1,026	17	21	121	143	91	9	23	21	509	71
Brentwood . . . . .	158	3	4	13	31	5	6	7	6	65	18
Clayton . . . . .	16	-	3	1	4	-	-	-	2	5	1
Clayton . . . . .	7	-	-	1	3	-	-	-	-	3	-
Concord . . . . .	732	3	18	40	124	41	18	31	27	374	56
El Cerrito . . . . .	199	-	6	8	52	52	12	37	-	22	10
Hercules . . . . . C	-	-	-	-	-	-	-	-	-	-	-
Kensington Police District . . . . .	13	-	-	-	4	-	-	-	-	9	-
Lafayette . . . . . C	9	-	-	-	3	1	2	-	1	2	-
Martinez . . . . .	157	1	2	28	26	19	4	4	4	54	15
Pinole . . . . .	68	2	2	8	26	2	4	2	1	12	9
Pittsburg . . . . .	293	3	17	30	80	41	5	18	10	72	17
Pleasant Hill . . . . .	176	-	5	16	23	14	7	4	2	95	10
Richmond . . . . .	1,238	10	70	151	195	99	45	30	31	512	95
San Pablo . . . . .	272	2	14	66	47	33	4	12	3	55	36
Walnut Creek . . . . .	289	-	7	21	32	37	8	17	6	141	20

57

TABLE 19 - Continued  
ADULT FELONY ARRESTS, 1973

Reporting Agency by Offense Group

Counties and reporting agencies <sup>a</sup>	Total	Homicide	Robbery	Assault	Burglary	Grand theft	Auto theft	Forgery and checks	Sex offenses	Drug law violations	All other
Marin County . . . . .	977	6	47	81	195	96	75	53	17	348	59
Sheriff's Office . . . . .	239	1	6	25	39	24	13	4	4	106	17
Belvedere . . . . .	24	-	-	1	4	5	-	-	-	14	-
Corte Madera . . . . .	31	1	3	2	11	1	1	5	1	-	6
Fairfax . . . . .	45	-	7	10	2	1	3	2	-	11	9
Larkspur . . . . .	18	-	3	1	5	-	2	-	1	6	-
Mill Valley . . . . .	28	1	2	4	10	3	1	-	-	4	3
Novato . . . . .	124	2	2	3	10	8	7	6	3	68	15
Ross . . . . .	11	-	-	1	3	-	-	-	1	6	-
San Anselmo . . . . .	40	-	2	4	19	3	3	1	-	7	1
San Rafael . . . . .	271	1	21	18	67	25	31	27	4	73	4
Sausalito . . . . .	113	-	1	11	21	17	14	8	3	34	4
Tiburon . . . . .	33	-	-	1	4	9	-	-	-	19	-
Napa County . . . . .	593	2	22	54	79	39	10	17	22	312	36
Sheriff's Office . . . . .	292	1	13	23	39	19	4	7	15	155	16
Calistoga . . . . .	44	-	2	7	2	1	-	1	1	30	-
Napa . . . . .	241	1	5	23	33	18	5	7	6	124	19
Saint Helena . . . . .	16	-	2	1	5	1	1	2	-	3	1
Yountville . . . . . C	-	-	-	-	-	-	-	-	-	-	-
San Mateo County . . . . .	3,335	28	165	328	459	412	151	192	85	1,202	313
Sheriff's Office . . . . .	1,042	9	34	115	119	117	38	37	25	453	95
Atherton . . . . .	51	1	3	3	9	-	-	-	-	35	-
Belmont . . . . .	59	-	-	3	8	3	2	-	6	34	3
Broadmoor Police District . . . . .	7	-	1	-	-	4	-	-	-	-	2
Brisbane . . . . .	59	-	1	9	2	4	7	-	1	31	4
Burlingame . . . . .	162	-	16	15	27	31	5	20	2	42	4
Colma . . . . .	-	-	-	-	-	-	-	-	-	-	-
Daly City . . . . .	375	8	17	28	62	46	14	20	7	134	39
Emerald Lake Police District C	-	-	-	-	-	-	-	-	-	-	-
Foster City . . . . .	23	-	-	3	4	-	1	2	-	8	5
Half Moon Bay . . . . .	39	1	-	4	7	2	5	-	-	12	8
Hillsborough . . . . .	5	-	-	-	3	-	-	-	-	2	-
Menlo Park . . . . .	122	2	14	11	21	29	11	5	3	18	8
Millbrae . . . . .	23	-	3	3	4	4	-	2	-	4	3

85

TABLE 19 - Continued  
ADULT FELONY ARRESTS, 1973

Reporting Agency by Offense Group

Counties and reporting agencies <sup>a</sup>	Total	Homicide	Robbery	Assault	Burglary	Grand theft	Auto theft	Forgery and checks	Sex offenses	Drug law violations	All other
San Mateo County - Continued											
Pacifica . . . . .	206	1	7	25	20	27	11	9	5	83	18
Portola Valley . . . . . C	-	-	-	-	-	-	-	-	-	-	-
Redwood City . . . . .	299	-	3	20	39	37	12	36	4	95	53
San Bruno . . . . .	162	4	15	15	27	19	9	17	1	42	13
San Carlos . . . . .	89	-	-	4	14	12	-	5	3	49	2
San Mateo . . . . .	410	1	30	51	73	44	17	31	16	115	32
South San Francisco . . . . .	202	1	21	19	20	33	19	8	12	45	24
Woodside . . . . . C	-	-	-	-	-	-	-	-	-	-	-
Solano County . . . . .	1,713	18	75	173	220	113	45	96	30	783	160
Sheriff's Office . . . . .	332	2	11	23	37	30	11	15	13	146	44
Benicia . . . . .	143	3	4	18	11	7	3	1	-	86	10
Dixon . . . . .	34	-	-	6	7	1	1	-	-	16	3
Fairfield . . . . .	427	1	14	35	40	22	8	34	6	230	37
Rio Vista . . . . .	39	-	3	6	4	-	-	2	-	24	-
Suisun . . . . .	48	-	1	7	2	2	1	1	5	25	4
Vacaville . . . . .	160	3	2	22	14	7	3	10	3	80	16
Vallejo . . . . .	530	9	40	56	105	44	18	33	3	176	46
Sonoma County . . . . .	1,186	12	55	162	239	139	85	55	44	295	100
Sheriff's Office . . . . .	581	4	25	102	68	67	40	18	20	168	69
Cloverdale . . . . .	24	-	-	-	13	1	2	1	2	4	1
Cotati . . . . .	24	-	2	2	8	2	2	1	1	4	2
Healdsburg . . . . .	28	-	-	5	4	1	6	-	-	7	5
Petaluma . . . . .	159	1	5	14	32	16	12	4	8	60	7
Rohnert Park . . . . .	23	-	2	2	2	2	1	7	2	5	-
Santa Rosa . . . . .	302	6	18	32	110	45	17	22	9	29	14
Sebastopol . . . . .	25	-	-	4	1	-	2	-	1	15	2
Sonoma . . . . .	20	1	3	1	1	5	3	2	1	3	-
SAN JOAQUIN VALLEY											
Fresno County . . . . .	4,307	55	319	480	757	461	234	291	115	1,075	520
Sheriff's Office . . . . .	1,282	22	80	173	190	129	1	22	49	291	325
Clovis . . . . .	100	2	1	10	6	15	9	3	5	39	10
Coalinga . . . . .	79	-	-	13	10	16	9	1	5	17	8
Firebaugh . . . . .	25	-	1	5	5	-	-	2	3	7	2

59

TABLE 19 - Continued  
ADULT FELONY ARRESTS, 1973

Reporting Agency by Offense Group

Counties and reporting agencies <sup>a</sup>	Total	Homicide	Robbery	Assault	Burglary	Grand theft	Auto theft	Forgery and checks	Sex offenses	Drug law violations	All other
Fresno County - Continued											
Fowler . . . . .	4	-	1	-	3	-	-	-	-	-	-
Fresno . . . . .	2,457	23	214	228	450	279	200	208	45	659	151
Huron . . . . .	-	-	-	-	-	-	-	-	-	-	-
Kerman . . . . .	40	1	7	1	3	-	4	13	2	-	9
Kingsburg . . . . .	25	-	2	1	10	2	2	2	-	6	-
Mendota . . . . .	118	3	11	20	34	7	3	9	5	22	4
Orange Cove . . . . .	25	-	1	5	9	1	1	2	1	2	3
Parlier . . . . .	10	-	-	5	5	-	-	-	-	-	-
Reedley . . . . .	54	3	-	14	11	-	2	5	-	15	4
Sanger . . . . .	53	-	1	3	17	5	2	13	-	10	2
San Joaquin . . . . . C	-	-	-	-	-	-	-	-	-	-	-
Selma . . . . .	35	1	-	2	4	7	1	11	-	7	2
Kern County . . . . .	3,131	34	133	378	444	284	119	165	70	1,290	214
Sheriff's Office . . . . .	1,128	15	51	186	163	106	45	56	37	324	145
Arvin . . . . .	64	-	-	16	7	1	-	1	-	33	6
Bakersfield . . . . .	1,459	15	57	109	208	139	51	77	28	746	29
California City . . . . .	11	1	-	5	2	1	-	-	-	1	1
Delano . . . . .	183	-	19	31	22	15	11	12	3	56	14
Maricopa . . . . .	1	-	-	-	-	-	1	-	-	-	-
McFarland . . . . .	30	2	4	5	3	1	3	2	-	9	1
Ridgecrest . . . . .	95	-	-	11	16	10	2	8	-	44	4
Shafter . . . . .	28	-	-	4	8	1	-	4	-	10	1
Taft . . . . .	27	-	-	-	7	2	-	2	1	13	2
Tehachapi . . . . .	37	-	2	3	5	2	4	-	-	17	4
Wasco . . . . .	68	1	-	8	3	6	2	3	1	37	7
Kings County . . . . .	387	11	13	69	55	33	14	18	22	117	35
Sheriff's Office . . . . .	187	1	3	28	26	17	6	8	15	69	14
Corcoran . . . . .	43	9	3	9	3	5	1	-	3	7	3
Hanford . . . . .	143	1	7	29	20	10	7	8	3	41	17
Lemoore . . . . .	14	-	-	3	6	1	-	2	1	-	1

09

TABLE 19 - Continued  
ADULT FELONY ARRESTS, 1973

Reporting Agency by Offense Group

Counties and reporting agencies <sup>a</sup>	Total	Homicide	Robbery	Assault	Burglary	Grand theft	Auto theft	Forgery and checks	Sex offenses	Drug law violations	All other
Madera County . . . . .	579	3	32	79	103	58	25	48	23	118	90
Sheriff's Office . . . . .	321	3	15	39	60	42	16	17	16	58	55
Chowchilla . . . . .	69	-	3	11	15	2	5	9	1	20	3
Madera . . . . .	189	-	14	29	28	14	4	22	6	40	32
Merced County . . . . .	824	11	41	90	134	100	27	66	22	279	54
Sheriff's Office . . . . .	359	6	14	37	48	55	3	13	12	142	29
Atwater . . . . .	48	-	1	9	12	1	4	11	1	6	3
Dos Palos . . . . .	5	-	-	3	1	-	-	-	-	1	-
Gustine . . . . .	5	-	-	-	-	-	-	-	-	4	1
Livingston . . . . .	16	-	-	2	7	-	1	1	-	2	3
Los Banos . . . . .	72	-	1	7	16	6	4	5	-	31	2
Merced . . . . .	319	5	25	32	50	38	15	36	9	93	16
San Joaquin County . . . . .	2,669	47	151	322	451	295	100	245	84	720	254
Sheriff's Office . . . . .	610	15	26	88	144	77	21	36	30	98	75
Escalon . . . . .	17	-	-	-	3	-	2	-	-	10	2
Lodi . . . . .	226	-	7	37	34	13	14	12	4	92	13
Manteca . . . . .	182	-	5	15	22	16	14	23	13	63	11
Ripon . . . . .	12	-	2	-	-	1	-	-	-	9	-
Stockton . . . . .	1,517	31	105	173	236	181	47	163	37	398	146
Tracy . . . . .	105	1	6	9	12	7	2	11	-	50	7
Stanislaus County . . . . .	2,410	29	84	306	282	208	103	126	89	861	322
Sheriff's Office . . . . .	1,046	18	27	123	140	109	39	24	47	304	215
Ceres . . . . .	79	1	5	16	9	6	1	9	4	22	6
Hughson . . . . .	3	-	-	2	-	-	-	-	-	1	-
Modesto . . . . .	949	5	46	112	97	69	34	71	30	417	68
Newman . . . . .	18	-	-	5	2	-	1	-	1	8	1
Oakdale . . . . .	59	1	-	9	7	2	1	7	-	29	3
Patterson . . . . .	20	-	-	2	2	1	3	-	-	4	8
Riverbank . . . . .	44	-	-	7	9	4	3	8	3	4	6
Turlock . . . . .	177	4	5	28	13	15	21	6	4	66	15
Waterford . . . . .	15	-	1	2	3	2	-	1	-	6	-

19

TABLE 19 - Continued  
ADULT FELONY ARRESTS, 1973

Reporting Agency by Offense Group

Counties and reporting agencies <sup>a</sup>	Total	Homicide	Robbery	Assault	Burglary	Grand theft	Auto theft	Forgery and checks	Sex offenses	Drug law violations	All other
Tulare County . . . . .	1,645	17	88	178	334	177	83	128	57	431	152
Sheriff's Office . . . . .	780	13	46	89	152	82	45	42	36	179	96
Dinuba . . . . .	54	1	-	6	11	1	-	2	-	25	8
Exeter . . . . .	29	1	-	9	3	-	4	1	-	6	5
Farmersville . . . . .	20	-	-	1	4	8	3	1	1	2	-
Lindsay . . . . .	50	-	3	4	17	2	2	10	1	9	2
Porterville . . . . .	218	-	3	26	34	14	12	28	5	82	14
Tulare . . . . .	170	-	16	19	30	15	6	12	6	59	7
Visalia . . . . .	299	2	20	18	80	47	11	26	8	68	19
Woodlake . . . . .	25	-	-	6	3	8	-	6	-	1	1
SACRAMENTO VALLEY											
Butte County . . . . .	679	7	35	79	84	79	28	53	26	192	96
Sheriff's Office . . . . .	328	6	20	46	39	44	10	14	18	75	56
Biggs . . . . .	15	-	-	1	2	-	-	-	-	9	3
Chico . . . . .	209	1	11	12	23	27	13	16	8	77	21
Gridley . . . . .	28	-	-	7	4	1	-	2	-	11	3
Oroville . . . . .	98	-	4	13	16	7	5	21	-	19	13
California State University - Chico . . . . .	1	-	-	-	-	-	-	-	-	1	-
Colusa County . . . . .	87	1	1	16	19	11	11	1	1	19	7
Sheriff's Office . . . . .	43	-	1	8	5	4	4	1	-	14	6
Colusa . . . . .	32	1	-	8	10	6	3	-	-	3	1
Williams . . . . .	12	-	-	-	4	1	4	-	1	2	-
Glenn County . . . . .	126	1	-	7	20	17	15	12	4	34	16
Sheriff's Office . . . . .	90	1	-	5	15	14	5	8	4	28	10
Orland . . . . .	25	-	-	2	3	2	5	4	-	4	5
Willows . . . . .	11	-	-	-	2	1	5	-	-	2	1
Placer County . . . . .	730	3	21	53	146	71	18	30	14	315	59
Sheriff's Office . . . . .	425	3	16	29	92	49	11	13	10	166	36
Auburn . . . . .	96	-	4	6	16	4	3	5	-	49	9
Colfax . . . . .	29	-	1	2	1	3	2	1	-	18	1
Lincoln . . . . .	35	-	-	3	6	1	1	2	-	20	2

62

TABLE 19 - Continued  
ADULT FELONY ARRESTS, 1973

Reporting Agency by Offense Group

Counties and reporting agencies <sup>a</sup>	Total	Homicide	Robbery	Assault	Burglary	Grand theft	Auto theft	Forgery and checks	Sex offenses	Drug law violations	All other
Placer County - Continued											
Rocklin . . . . .	31	-	-	3	14	1	-	1	1	10	1
Roseville . . . . .	114	-	-	10	17	13	1	8	3	52	10
Sacramento County . . . . .	6,484	64	451	704	882	758	305	434	252	1,791	843
Sheriff's Office . . . . .	3,192	31	123	296	367	277	121	262	96	1,073	546
Folsom . . . . .	25	1	2	3	3	-	2	2	-	12	-
Galt . . . . .	6	-	-	-	-	-	2	-	-	4	-
Isleton . . . . .	1	-	-	1	-	-	-	-	-	-	-
Sacramento . . . . .	3,260	32	326	404	512	481	180	170	156	702	297
Shasta County . . . . .	749	2	25	79	132	99	20	66	21	236	69
Sheriff's Office . . . . .	409	-	18	47	76	62	18	33	15	109	31
Anderson . . . . .	35	-	4	2	7	3	-	2	1	15	1
Redding . . . . .	305	2	3	30	49	34	2	31	5	112	37
Sutter County . . . . .	319	7	4	30	63	47	11	24	9	87	37
Sheriff's Office . . . . .	173	7	1	19	34	26	3	2	7	46	28
Live Oak . . . . .	21	-	-	3	8	1	-	6	-	3	-
Yuba City . . . . .	125	-	3	8	21	20	8	16	2	38	9
Tehama County . . . . .	171	2	4	17	33	35	9	14	5	36	16
Sheriff's Office . . . . .	105	1	3	8	17	24	2	5	2	31	12
Corning . . . . .	14	1	-	5	2	2	1	1	2	-	-
Red Bluff . . . . .	52	-	1	4	14	9	6	8	1	5	4
Tehama . . . . . C	-	-	-	-	-	-	-	-	-	-	-
Yolo County . . . . .	802	16	20	82	115	131	30	49	25	252	82
Sheriff's Office . . . . .	441	12	12	49	66	70	19	16	15	122	60
Davis . . . . .	134	-	1	9	11	13	2	9	5	73	11
Winters . . . . .	6	-	-	1	2	1	-	-	-	-	2
Woodland . . . . .	196	3	6	23	29	43	9	22	5	48	8
U. C. Davis . . . . .	25	1	1	-	7	4	-	2	-	9	1
Yuba County . . . . .	457	9	15	35	51	52	22	35	29	142	67
Sheriff's Office . . . . .	303	5	3	20	29	37	9	27	27	90	56
Marysville . . . . .	127	4	12	14	22	12	13	8	-	34	8
Wheatland . . . . .	27	-	-	1	-	3	-	-	2	18	3

63

TABLE 19 - Continued

ADULT FELONY ARRESTS, 1973

Reporting Agency by Offense Group

Counties and reporting agencies <sup>a</sup>	Total	Homicide	Robbery	Assault	Burglary	Grand theft	Auto theft	Forgery and checks	Sex offenses	Drug law violations	All other
<b>CENTRAL COAST</b>											
Monterey County. . . . .	2,888	24	162	200	411	344	116	180	80	1,202	169
Sheriff's Office . . . . .	944	11	69	64	162	115	38	62	27	332	64
Carmel . . . . .	43	-	1	2	3	7	1	2	2	25	-
Del Rey Oaks . . . . .	9	-	1	-	2	-	-	4	-	1	1
Gonzales . . . . .	6	-	-	2	-	-	1	-	1	-	2
Greenfield . . . . .	15	-	1	3	7	-	2	-	1	1	-
King City . . . . .	17	-	-	-	3	-	5	1	1	7	-
Monterey . . . . .	313	5	29	13	50	24	18	30	8	123	13
Pacific Grove . . . . .	119	-	-	11	20	5	-	9	8	64	2
Salinas . . . . .	1,108	6	38	68	108	165	38	49	29	536	71
Sand City . . . . .	1	-	-	-	1	-	-	-	-	-	-
Seaside . . . . .	255	1	22	28	48	23	10	22	3	90	8
Soledad . . . . .	58	1	1	9	7	5	3	1	-	23	8
San Benito County . . . . .	137	1	2	15	18	14	-	22	8	46	11
Sheriff's Office . . . . .	36	-	-	6	4	2	-	3	6	13	2
Hollister . . . . .	97	-	1	8	14	11	-	19	2	33	9
San Juan Bautista . . . . .	4	1	1	1	-	1	-	-	-	-	-
San Luis Obispo County . . . . .	1,063	4	19	128	114	82	53	49	35	506	73
Sheriff's Office . . . . .	598	2	10	55	55	36	20	18	13	351	38
Arroyo Grande . . . . .	33	-	1	7	6	7	2	5	-	4	1
Grover City . . . . .	61	-	2	14	5	7	6	1	9	12	5
Morro Bay . . . . .	47	2	1	9	10	-	4	2	3	13	3
Paso Robles . . . . .	90	-	1	9	9	7	8	4	2	41	9
Pismo Beach . . . . .	60	-	2	13	6	1	2	5	4	21	6
San Luis Obispo . . . . .	174	-	2	21	23	24	11	14	4	64	11
Santa Cruz County . . . . .	1,571	15	35	166	219	192	78	64	39	603	160
Sheriff's Office . . . . .	711	5	21	69	90	96	34	29	28	258	81
Capitola . . . . .	59	2	-	-	8	3	2	1	-	36	7
Santa Cruz . . . . .	614	7	10	71	78	72	28	23	6	264	55
Scotts Valley . . . . .	24	-	1	-	7	1	3	3	2	6	1
Watsonville . . . . .	159	1	3	23	36	20	11	8	2	39	16
U. C. Santa Cruz . . . . .	4	-	-	3	-	-	-	-	1	-	-

64

TABLE 19 - Continued

ADULT FELONY ARRESTS, 1973

Reporting Agency by Offense Group

Counties and reporting agencies <sup>a</sup>	Total	Homicide	Robbery	Assault	Burglary	Grand theft	Auto theft	Forgery and checks	Sex offenses	Drug law violations	All other
<b>NORTH COAST AND MOUNTAIN</b>											
Alpine County . . . . .	18	-	-	-	2	4	-	-	-	11	1
Sheriff's Office . . . . .	18	-	-	-	2	4	-	-	-	11	1
Amador County . . . . .	118	-	2	22	21	7	5	3	3	41	14
Sheriff's Office . . . . .	75	-	2	9	17	6	3	3	2	20	13
Amador . . . . . C	-	-	-	-	-	-	-	-	-	-	-
Ione . . . . .	20	-	-	4	3	-	2	-	1	10	-
Jackson . . . . .	17	-	-	7	1	1	-	-	-	7	1
Plymouth . . . . . C	-	-	-	-	-	-	-	-	-	-	-
Sutter Creek . . . . .	6	-	-	2	-	-	-	-	-	4	-
Calaveras County . . . . .	197	1	-	27	23	24	10	3	10	88	11
Sheriff's Office . . . . .	165	1	-	20	20	19	8	3	9	74	11
Angels Camp . . . . .	32	-	-	7	3	5	2	-	1	14	-
Del Norte County . . . . .	176	-	-	25	38	18	11	5	8	57	14
Sheriff's Office . . . . .	136	-	-	20	29	14	8	4	5	48	8
Crescent City . . . . .	40	-	-	5	9	4	3	1	3	9	6
El Dorado County . . . . .	513	6	39	42	96	63	30	19	6	166	46
Sheriff's Office . . . . .	207	6	16	20	34	32	12	3	4	63	17
Placerville . . . . .	38	-	1	5	4	1	3	8	-	13	3
South Lake Tahoe . . . . .	268	-	22	17	58	30	15	8	2	90	26
Humboldt County . . . . .	768	9	32	88	117	89	32	30	25	289	57
Sheriff's Office . . . . .	412	7	5	49	70	37	18	11	19	168	28
Arcata . . . . .	63	1	3	1	11	17	3	2	2	21	2
Blue Lake . . . . . C	-	-	-	-	-	-	-	-	-	-	-
Eureka . . . . .	263	1	24	34	34	35	6	16	2	86	25
Ferndale . . . . .	-	-	-	-	-	-	-	-	-	-	-
Fortuna . . . . .	19	-	-	-	1	-	2	1	1	12	2
Rio Dell . . . . .	11	-	-	4	1	-	3	-	1	2	-
Trinidad . . . . . C	-	-	-	-	-	-	-	-	-	-	-
Inyo County . . . . .	140	1	8	8	30	13	4	9	1	50	16
Sheriff's Office . . . . .	111	1	8	7	22	12	2	7	1	36	15
Bishop . . . . .	29	-	-	1	8	1	2	2	-	14	1

65

TABLE 19 - Continued

ADULT FELONY ARRESTS, 1973

Reporting Agency by Offense Group

Counties and reporting agencies <sup>a</sup>	Total	Homicide	Robbery	Assault	Burglary	Grand theft	Auto theft	Forgery and checks	Sex offenses	Drug law violations	All other
Lake County. . . . .	213	2	7	16	32	23	10	13	2	75	33
Sheriff's Office . . . . .	201	2	7	14	30	21	9	12	2	72	32
Lakeport . . . . .	12	-	-	2	2	2	1	1	-	3	1
Lassen County. . . . .	98	1	-	21	24	13	2	9	6	10	12
Sheriff's Office . . . . .	60	-	-	13	16	9	2	1	3	6	10
Susanville . . . . .	38	1	-	8	8	4	-	8	3	4	2
Mariposa County. . . . .	21	3	3	-	2	2	1	1	-	5	4
Sheriff's Office . . . . .	21	3	3	-	2	2	1	1	-	5	4
Mendocino County . . . . .	486	7	4	66	87	36	17	13	18	190	48
Sheriff's Office . . . . .	291	7	3	42	47	22	9	7	15	102	37
Fort Bragg . . . . .	45	-	-	5	6	7	1	2	-	21	3
Point Arena . . . . . <sup>C</sup>	-	-	-	-	-	-	-	-	-	-	-
Ukiah . . . . .	101	-	1	10	22	5	2	3	3	50	5
Willits . . . . .	49	-	-	9	12	2	5	1	-	17	3
Modoc County . . . . .	23	-	2	1	4	-	-	2	-	13	1
Sheriff's Office . . . . .	18	-	2	-	4	-	-	-	-	11	1
Alturas . . . . .	5	-	-	1	-	-	-	2	-	2	-
Mono County. . . . .	123	-	2	11	18	11	10	8	2	53	8
Sheriff's Office . . . . .	123	-	2	11	18	11	10	8	2	53	8
Nevada County. . . . .	175	3	7	22	34	19	7	12	4	56	11
Sheriff's Office . . . . .	127	3	6	18	22	18	5	4	1	41	9
Grass Valley . . . . .	33	-	-	2	7	-	1	6	2	14	1
Nevada City. . . . .	15	-	1	2	5	1	1	2	1	1	1
Plumas County. . . . .	180	-	6	22	31	7	4	5	2	90	13
Sheriff's Office . . . . .	180	-	6	22	31	7	4	5	2	90	13
Portola . . . . . <sup>C</sup>	-	-	-	-	-	-	-	-	-	-	-
Sierra County. . . . .	27	-	-	-	2	6	-	1	1	15	2
Sheriff's Office . . . . .	27	-	-	-	2	6	-	1	1	15	2
Loyalton . . . . . <sup>C</sup>	-	-	-	-	-	-	-	-	-	-	-

66

TABLE 19 - Continued

ADULT FELONY ARRESTS, 1973

Reporting Agency by Offense Group

Counties and reporting agencies <sup>a</sup>	Total	Homicide	Robbery	Assault	Burglary	Grand theft	Auto theft	Forgery and checks	Sex offenses	Drug law violations	All other
Siskiyou County. . . . .	302	3	7	19	54	23	12	4	12	141	27
Sheriff's Office . . . . .	178	1	2	11	33	16	7	3	5	83	17
Dorris . . . . .	4	-	-	-	-	1	1	1	-	-	1
Dunsmuir . . . . .	7	-	-	2	-	-	-	-	3	1	1
Etna . . . . .	5	-	-	-	-	-	1	-	-	4	-
Fort Jones . . . . .	-	-	-	-	-	-	-	-	-	-	-
Montague <sup>d</sup> . . . . .	-	-	-	-	-	-	-	-	-	-	-
Mount Shasta . . . . .	20	-	4	1	1	3	2	-	1	7	1
Tulelake . . . . .	5	-	-	2	2	-	-	-	1	1	-
Weed . . . . .	54	1	1	3	9	-	-	-	1	33	6
Yreka . . . . .	29	1	-	-	9	3	1	-	2	12	1
Trinity County . . . . .	110	1	5	8	15	14	1	2	3	58	3
Sheriff's Office . . . . .	110	1	5	8	15	14	1	2	3	58	3
Tuolumne County. . . . .	183	1	1	13	41	8	10	9	11	72	17
Sheriff's Office . . . . .	151	1	1	9	35	7	4	5	11	62	16
Sonora . . . . .	32	-	-	4	6	1	6	4	-	10	1

<sup>a</sup>Cities policed under contract are shown with the letter "C".  
<sup>b</sup>Police department reports sheriff's office for city and county of San Francisco.  
<sup>c</sup>Data reported by Los Angeles Police Department.  
<sup>d</sup>Data reported by Sheriff's Department.

67

TABLE 20

## ADULT FELONY ARRESTS, 1973

## Reporting Agency by Sex and Police Disposition

Counties and reporting agencies <sup>a</sup>	Total	Sex		Arrest disposition		
		Male	Female	Released	To other jurisdiction	Complaint filed
State total. . . . .	239,395	208,918	30,477	47,341	6,372	185,682
SOUTHERN CALIFORNIA						
Los Angeles County . . . . .	107,642	93,456	14,186	29,180	4,623	73,839
Sheriff's Office . . . . .	24,188	21,357	2,831	7,944	2,047	14,197
Alhambra . . . . .	366	329	37	86	2	278
Arcadia . . . . .	191	169	22	64	4	123
Artesia . . . . . C	-	-	-	-	-	-
Avalon . . . . . C	-	-	-	-	-	-
Azusa . . . . .	332	296	36	111	2	219
Baldwin Park . . . . .	346	309	37	134	2	210
Bell . . . . .	228	201	27	117	7	104
Bellflower . . . . . C	-	-	-	-	-	-
Bell Gardens . . . . .	414	348	66	139	8	267
Beverly Hills . . . . .	691	555	136	222	22	447
Bradbury . . . . . C	-	-	-	-	-	-
Burbank . . . . .	713	633	80	115	5	593
Carson . . . . . C	-	-	-	-	-	-
Claremont . . . . .	73	67	6	12	-	61
Commerce . . . . . C	-	-	-	-	-	-
Compton . . . . .	1,448	1,271	177	590	12	846
Covina . . . . .	427	363	64	85	3	339
Cudahy . . . . . C	-	-	-	-	-	-
Culver City . . . . .	383	331	52	135	7	241
Cerritos . . . . . C	-	-	-	-	-	-
Downey . . . . .	1,623	1,395	228	371	19	1,233
Duarte . . . . . C	-	-	-	-	-	-
El Monte . . . . .	949	833	116	444	12	493
El Segundo . . . . .	124	113	11	26	5	93
Gardena . . . . .	796	682	114	354	11	431
Glendale . . . . .	856	740	116	245	13	598
Glendora . . . . .	222	194	28	58	-	164
Hawaiian Gardens . . . . . C	-	-	-	-	-	-

TABLE 20 - Continued

## ADULT FELONY ARRESTS, 1973

## Reporting Agency by Sex and Police Disposition

Counties and reporting agencies <sup>a</sup>	Total	Sex		Arrest disposition		
		Male	Female	Released	To other jurisdiction	Complaint filed
Los Angeles County - Continued						
Hawthorne . . . . .	546	464	82	42	11	493
Hermosa Beach . . . . .	285	241	44	117	2	166
Hidden Hills . . . . . C	-	-	-	-	-	-
Huntington Park . . . . .	440	383	57	150	15	275
Industry . . . . . C	-	-	-	-	-	-
Inglewood . . . . .	1,232	1,067	165	248	31	953
Irwindale . . . . .	49	46	3	17	-	32
Lakewood . . . . . C	-	-	-	-	-	-
La Mirada . . . . . C	-	-	-	-	-	-
La Puente . . . . . C	-	-	-	-	-	-
La Verne . . . . .	79	73	6	36	1	42
Lawndale . . . . . C	-	-	-	-	-	-
Lomita . . . . . C	-	-	-	-	-	-
Long Beach . . . . .	3,334	2,901	433	995	42	2,297
Los Angeles . . . . .	55,157	47,559	7,598	12,958	2,157	40,042
Lynwood . . . . .	1,052	924	128	117	10	925
Manhattan Beach . . . . .	329	289	40	12	1	316
Maywood . . . . .	117	98	19	43	6	68
Monrovia . . . . .	327	267	60	75	-	252
Montebello . . . . .	346	306	40	119	12	215
Monterey Park . . . . .	340	311	29	121	13	206
Norwalk . . . . . C	-	-	-	-	-	-
Palmdale . . . . . C	-	-	-	-	-	-
Palos Verdes Estates . . . . .	103	87	16	39	-	64
Paramount . . . . . C	-	-	-	-	-	-
Pasadena . . . . .	1,722	1,483	239	773	18	931
Pico Rivera . . . . . C	-	-	-	-	-	-
Pomona . . . . .	1,075	949	126	180	11	884
Redondo Beach . . . . .	387	342	45	137	21	229
Rolling Hills Estates . . . . . C	-	-	-	-	-	-



TABLE 20 - Continued  
ADULT FELONY ARRESTS, 1973

Reporting Agency by Sex and Police Disposition

Counties and reporting agencies <sup>a</sup>	Total	Sex		Arrest disposition		
		Male	Female	Released	To other jurisdiction	Complaint filed
Los Angeles County - Continued						
Rolling Hills. . . . . C	-	-	-	-	-	-
Rosemead . . . . . C	-	-	-	-	-	-
San Dimas. . . . . C	-	-	-	-	-	-
San Fernando . . . . .	330	288	42	119	25	186
San Gabriel. . . . .	92	85	7	1	-	91
San Marino . . . . .	39	36	3	16	-	23
Santa Fe Springs . . . . . C	-	-	-	-	-	-
Santa Monica . . . . .	1,342	1,155	187	290	23	1,029
Sierra Madre . . . . .	49	46	3	10	-	39
Signal Hill. . . . .	231	193	38	98	-	133
South El Monte . . . . . C	-	-	-	-	-	-
South Gate . . . . .	740	618	122	188	20	532
South Pasadena . . . . .	155	136	19	50	1	104
Temple City. . . . . C	-	-	-	-	-	-
Torrance . . . . .	1,694	1,436	258	608	7	1,079
Vernon . . . . .	198	188	10	37	2	159
Walnut . . . . . C	-	-	-	-	-	-
West Covina. . . . .	829	722	107	178	7	644
Whittier . . . . .	642	567	75	149	6	487
U. C. Los Angeles . . . . .	-	-	-	-	-	-
California State Polytechnic University - Pomona. . . . .	11	10	1	5	-	6
Imperial County. . . . .	1,213	1,103	110	164	14	1,035
Sheriff's Office . . . . .	565	505	60	37	4	524
Brawley. . . . .	232	210	22	57	6	169
Calexico . . . . .	115	106	9	40	3	72
Calipatria . . . . .	4	3	1	-	-	4
El Centro. . . . .	262	244	18	19	1	242
Holtville. . . . .	29	29	-	11	-	18
Imperial . . . . .	5	5	-	-	-	5
Westmorland. . . . .	1	1	-	-	-	1

70

TABLE 20 - Continued  
ADULT FELONY ARRESTS, 1973

Reporting Agency by Sex and Police Disposition

Counties and reporting agencies <sup>a</sup>	Total	Sex		Arrest disposition		
		Male	Female	Released	To other jurisdiction	Complaint filed
Orange County. . . . .	17,158	14,997	2,161	1,684	379	15,095
Sheriff's Office . . . . .	2,268	2,071	197	445	42	1,781
Anaheim. . . . .	2,067	1,741	326	263	71	1,733
Brea . . . . .	103	95	8	10	-	93
Buena Park . . . . .	531	445	86	33	18	480
Costa Mesa . . . . .	684	593	91	99	34	551
La Palma . . . . .	65	62	3	5	1	59
Cypress. . . . .	208	185	23	8	6	194
Fountain Valley. . . . .	407	362	45	78	4	325
Fullerton. . . . .	937	834	103	219	50	668
Garden Grove . . . . .	787	680	107	99	13	675
Huntington Beach . . . . .	2,332	1,954	378	22	12	2,298
Irvine . . . . .	96	91	5	18	-	78
Laguna Beach . . . . .	470	417	53	2	1	467
La Habra . . . . .	292	273	19	3	3	286
Los Alamitos . . . . .	82	72	10	14	6	62
Newport Beach. . . . .	1,080	939	141	52	20	1,008
Orange . . . . .	1,012	846	166	22	35	955
Placentia. . . . .	159	153	6	6	7	146
San Clemente . . . . .	366	329	37	24	3	339
San Juan Capistrano. . . . . C	-	-	-	-	-	-
Santa Ana. . . . .	1,829	1,612	217	148	17	1,664
Seal Beach . . . . .	284	256	28	17	1	266
Stanton. . . . .	247	226	21	28	16	203
Tustin . . . . .	371	341	30	26	12	333
Villa Park . . . . . C	-	-	-	-	-	-
Westminster. . . . .	440	385	55	42	7	391
Yorba Linda. . . . . C	36	31	5	-	-	36
U. C. Irvine . . . . .	5	4	1	1	-	4
Riverside County . . . . .	5,055	4,441	614	330	91	4,634
Sheriff's Office . . . . .	2,666	2,359	307	28	20	2,618
Banning. . . . .	98	92	6	30	7	61
Beaumont . . . . .	25	24	1	12	1	12
Blythe . . . . .	78	70	8	16	1	61

71

TABLE 20 - Continued

ADULT FELONY ARRESTS, 1973

Reporting Agency by Sex and Police Disposition

Counties and reporting agencies <sup>a</sup>	Total	Sex		Arrest disposition		
		Male	Female	Released	To other jurisdiction	Complaint filed
Riverside County - Continued						
Coachella . . . . .	66	62	4	5	1	60
Corona . . . . .	168	149	19	5	15	148
Desert Hot Springs . . . . . C	-	-	-	-	-	-
Elsinore . . . . . C	-	-	-	-	-	-
Hemet . . . . .	65	57	8	1	3	61
Indian Wells . . . . . C	-	-	-	-	-	-
Indio . . . . .	314	279	35	75	-	239
Norco . . . . . C	-	-	-	-	-	-
Palm Desert . . . . . C	-	-	-	-	-	-
Palm Springs . . . . .	388	348	40	48	6	334
Perris . . . . .	100	89	11	12	4	84
Rancho Mirage . . . . . C	-	-	-	-	-	-
Riverside . . . . .	1,058	887	171	86	30	942
San Jacinto . . . . .	21	19	2	10	3	8
U. C. Riverside . . . . .	8	6	2	2	-	6
San Bernardino County . . . . .						
Sheriff's Office . . . . .	6,938	6,114	824	1,006	32	5,900
Adelanto . . . . .	3,065	2,706	359	174	5	2,886
Barstow . . . . .	16	15	1	7	-	9
Chino . . . . .	129	113	16	18	-	111
Chino . . . . .	250	220	30	36	1	213
Colton . . . . .	169	146	23	7	-	162
Fontana . . . . .	193	174	19	50	1	142
Montclair . . . . .	291	246	45	4	4	283
Needles . . . . .	66	59	7	13	1	52
Ontario . . . . .	804	703	101	189	8	607
Redlands . . . . .	269	250	19	24	-	245
Rialto . . . . .	194	174	20	61	-	133
San Bernardino . . . . .	1,185	1,024	161	409	12	764
Upland . . . . .	307	284	23	14	-	293
Victorville . . . . . C	-	-	-	-	-	-

72

TABLE 20 - Continued

ADULT FELONY ARRESTS, 1973

Reporting Agency by Sex and Police Disposition

Counties and reporting agencies <sup>a</sup>	Total	Sex		Arrest disposition		
		Male	Female	Released	To other jurisdiction	Complaint filed
San Diego County . . . . .						
Sheriff's Office . . . . .	15,757	13,882	1,875	3,861	31	11,865
Carlsbad . . . . .	2,411	2,172	239	312	-	2,099
Chula Vista . . . . .	95	87	8	3	-	92
Coronado . . . . .	403	333	70	28	1	374
Coronado . . . . .	97	89	8	15	1	81
Del Mar . . . . . C	-	-	-	-	-	-
El Cajon . . . . .	857	717	140	43	1	813
Escondido . . . . .	313	272	41	5	2	306
Imperial Beach . . . . .	193	173	20	6	-	187
La Mesa . . . . .	116	98	18	10	-	106
National City . . . . .	636	560	76	123	1	512
Oceanside . . . . .	1,230	1,135	95	256	20	954
San Diego . . . . .	9,391	8,231	1,160	3,060	5	6,326
San Marcos . . . . . C	-	-	-	-	-	-
Vista . . . . . C	-	-	-	-	-	-
U. C. San Diego . . . . .	15	15	-	-	-	15
Santa Barbara County . . . . .						
Sheriff's Office . . . . .	2,416	2,109	307	118	48	2,250
Carpinteria . . . . .	1,321	1,156	165	97	44	1,180
Guadalupe . . . . .	69	61	8	8	3	58
Guadalupe . . . . .	2	1	1	1	-	1
Lompoc . . . . .	113	100	13	4	-	109
Santa Barbara . . . . .	668	585	83	-	-	668
Santa Maria . . . . .	222	187	35	6	1	215
U. C. Santa Barbara . . . . .	21	19	2	2	-	19
Ventura County . . . . .						
Sheriff's Office . . . . .	3,526	3,054	472	329	69	3,128
Camarillo . . . . . C	1,217	1,080	137	46	11	1,160
Fillmore . . . . .	-	-	-	-	-	-
Ojai . . . . .	74	61	13	10	1	63
Ojai . . . . .	56	50	6	8	2	46

73

TABLE 20 - Continued

## ADULT FELONY ARRESTS, 1973

## Reporting Agency by Sex and Police Disposition

Counties and reporting agencies <sup>a</sup>	Total	Sex		Arrest disposition		
		Male	Female	Released	To other jurisdiction	Complaint filed
Ventura County - Continued						
Oxnard . . . . .	854	710	144	228	28	598
Port Hueneme . . . . .	217	183	34	13	7	197
Santa Paula . . . . .	94	86	8	6	7	81
Simi Valley . . . . .	404	364	40	18	13	373
Thousand Oaks . . . . . C	-	-	-	-	-	-
Ventura . . . . .	610	520	90	-	-	610
SAN FRANCISCO BAY AREA						
Alameda County . . . . .	13,695	11,885	1,810	2,013	324	11,358
Sheriff's Office . . . . .	1,503	1,338	165	7	55	1,441
Alameda . . . . .	391	347	44	20	10	361
Albany . . . . .	124	107	17	12	-	112
Berkeley . . . . .	1,750	1,537	213	316	172	1,262
Emeryville . . . . .	133	102	31	73	4	56
Fremont . . . . .	836	745	91	1	-	835
Hayward . . . . .	983	846	137	32	-	951
Livermore . . . . .	240	207	33	19	1	220
Newark . . . . .	215	191	24	6	-	209
Oakland . . . . .	6,335	5,432	903	1,466	15	4,854
Piedmont . . . . .	23	23	-	4	2	17
Pleasanton . . . . .	75	63	12	1	1	73
San Leandro . . . . .	711	602	109	33	-	678
Union City . . . . .	196	178	18	8	8	180
U. C. Berkeley . . . . .	160	148	12	14	56	90
Alameda BART . . . . .	20	19	1	1	-	19
San Francisco County . . . . .	10,073	8,776	1,297	3,094	2	6,977
Sheriff's Office . . . . .	85	73	12	-	-	85
San Francisco <sup>b</sup> . . . . .	9,977	8,692	1,285	3,094	-	6,883
U. C. Police - San Francisco . . . . .	9	9	-	-	-	9
S. F. Harbor Police . . . . .	2	2	-	-	2	-

TABLE 20 - Continued

## ADULT FELONY ARRESTS, 1973

## Reporting Agency by Sex and Police Disposition

Counties and reporting agencies <sup>a</sup>	Total	Sex		Arrest disposition		
		Male	Female	Released	To other jurisdiction	Complaint filed
Santa Clara County						
Sheriff's Office . . . . .	7,379	6,428	951	1,431	129	5,819
Campbell . . . . .	1,544	1,413	131	272	45	1,227
Cupertino . . . . . C	119	102	17	11	5	103
Gilroy . . . . .	82	76	6	5	-	77
Los Altos Hills . . . . . C						
Los Altos . . . . .	39	37	2	-	5	34
Los Gatos . . . . .	96	91	5	8	3	85
Milpitas . . . . .	127	118	9	6	18	103
Monte Sereno . . . . . C	-	-	-	-	-	-
Morgan Hill . . . . .	64	62	2	4	4	56
Mountain View . . . . .	397	339	58	2	8	387
Palo Alto . . . . .	285	221	64	8	14	263
San Jose . . . . .	3,652	3,129	523	922	26	2,704
Santa Clara . . . . .	628	526	102	141	-	487
Saratoga . . . . . C						
Sunnyvale . . . . .	346	314	32	52	1	293
Contra Costa County						
Sheriff's Office . . . . .	4,653	4,021	632	915	40	3,698
Antioch . . . . .	1,026	911	115	170	1	855
Brentwood . . . . .	158	137	21	23	1	134
Clayton . . . . .	16	14	2	1	2	13
Concord . . . . .	7	7	-	-	1	6
Concord . . . . .	732	612	120	93	9	630
El Cerrito . . . . .	199	144	55	8	1	190
Hercules . . . . . C	-	-	-	-	-	-
Kensington Police District . . . . .	13	9	4	4	2	7
Lafayette . . . . . C	9	8	1	-	-	9
Martinez . . . . .	157	147	10	31	1	125
Pinole . . . . .	68	65	3	8	7	53
Pittsburg . . . . .	293	265	28	74	2	217
Pleasant Hill . . . . .	176	155	21	10	6	160
Richmond . . . . .	1,238	1,079	159	404	-	834
San Pablo . . . . .	272	220	52	55	3	214
Walnut Creek . . . . .	289	248	41	34	4	251

TABLE 20 - Continued

ADULT FELONY ARRESTS, 1973

Reporting Agency by Sex and Police Disposition

Counties and reporting agencies <sup>a</sup>	Total	Sex		Arrest disposition		
		Male	Female	Released	To other jurisdiction	Complaint filed
Marin County	977	877	100	47	35	895
Sheriff's Office . . . . .	239	205	34	3	5	231
Belvedere . . . . .	24	21	3	2	-	22
Corte Madera . . . . .	31	27	4	-	13	18
Fairfax . . . . .	45	43	2	2	6	37
Larkspur . . . . .	18	17	1	-	-	18
Mill Valley . . . . .	28	27	1	-	-	28
Novato . . . . .	124	112	12	6	-	118
Ross . . . . .	11	8	3	-	-	11
San Anselmo . . . . .	40	36	4	-	-	40
San Rafael . . . . .	271	248	23	17	3	251
Sausalito . . . . .	113	102	11	15	7	91
Tiburon . . . . .	33	31	2	2	1	30
Napa County . . . . .	593	539	54	6	2	585
Sheriff's Office . . . . .	292	269	23	2	1	289
Calistoga . . . . .	44	42	2	3	1	40
Napa . . . . .	241	216	25	-	-	241
Saint Helena . . . . .	16	12	4	1	-	15
Yountville . . . . . C	-	-	-	-	-	-
San Mateo County . . . . .	3,335	2,896	439	65	49	3,221
Sheriff's Office . . . . .	1,042	912	130	5	8	1,029
Atherton . . . . .	51	42	9	2	-	49
Belmont . . . . .	59	56	3	2	-	59
Broadmoor Police District . . .	7	7	-	-	-	7
Brisbane . . . . .	59	50	9	7	2	50
Burlingame . . . . .	162	146	16	-	4	158
Colma . . . . .	-	-	-	-	-	-
Daly City . . . . .	375	318	57	15	12	348
Emerald Lake Police District C	-	-	-	-	-	-
Foster City . . . . .	23	20	3	1	-	22
Half Moon Bay . . . . .	39	36	3	-	-	39
Hillsborough . . . . .	5	4	1	-	1	4
Menlo Park . . . . .	122	112	10	1	-	121
Millbrae . . . . .	23	19	4	3	-	20

76

TABLE 20 - Continued

ADULT FELONY ARRESTS, 1973

Reporting Agency by Sex and Police Disposition

Counties and reporting agencies <sup>a</sup>	Total	Sex		Arrest disposition		
		Male	Female	Released	To other jurisdiction	Complaint filed
San Mateo County - Continued						
Pacifica . . . . .	206	181	25	5	8	193
Portola Valley . . . . . C	-	-	-	-	-	-
Redwood City . . . . .	299	252	47	-	-	299
San Bruno . . . . .	162	131	31	9	1	152
San Carlos . . . . .	89	83	6	2	-	87
San Mateo . . . . .	410	334	76	3	6	401
South San Francisco . . . . .	202	193	9	12	7	183
Woodside . . . . . C	-	-	-	-	-	-
Solano County . . . . .	1,713	1,525	188	27	4	1,682
Sheriff's Office . . . . .	332	297	35	6	-	326
Benicia . . . . .	143	127	16	7	2	134
Dixon . . . . .	34	32	2	-	1	33
Fairfield . . . . .	427	384	43	4	-	423
Rio Vista . . . . .	39	35	4	-	-	39
Suisun . . . . .	48	44	4	-	-	48
Vacaville . . . . .	160	147	13	5	-	155
Vallejo . . . . .	530	459	71	5	1	524
Sonoma County . . . . .	1,186	1,063	123	22	6	1,158
Sheriff's Office . . . . .	581	537	44	3	3	575
Cloverdale . . . . .	24	22	2	3	-	21
Cotati . . . . .	24	23	1	1	-	23
Healdsburg . . . . .	28	27	1	-	-	28
Petaluma . . . . .	159	144	15	7	-	152
Rohnert Park . . . . .	23	20	3	-	1	22
Santa Rosa . . . . .	302	252	50	7	2	293
Sebastopol . . . . .	25	21	4	-	-	25
Sonoma . . . . .	20	17	3	1	-	19
SAN JOAQUIN VALLEY						
Fresno County . . . . .	4,307	3,780	527	1,039	60	3,208
Sheriff's Office . . . . .	1,282	1,164	118	326	3	953
Clovis . . . . .	100	96	4	1	2	97
Coalinga . . . . .	79	73	6	-	4	75
Firebaugh . . . . .	25	23	2	2	3	20

77

TABLE 20 - Continued

ADULT FELONY ARRESTS, 1973

Reporting Agency by Sex and Police Disposition

Counties and reporting agencies <sup>a</sup>	Total	Sex		Arrest disposition		
		Male	Female	Released	To other jurisdiction	Complaint filed
Fresno County - Continued						
Fowler . . . . .	4	4	-	-	1	3
Fresno . . . . .	2,457	2,086	371	632	2	1,823
Huron . . . . .	-	-	-	-	-	-
Kerman . . . . .	40	35	5	8	11	21
Kingsburg . . . . .	25	23	2	1	-	24
Mendota . . . . .	118	111	7	47	21	50
Orange Cove . . . . .	25	22	3	8	1	16
Parlier . . . . .	10	10	-	-	2	8
Reedley . . . . .	54	51	3	9	-	45
Sanger . . . . .	53	50	3	3	10	40
San Joaquin . . . . . C	-	-	-	-	-	-
Selma . . . . .	35	32	3	2	-	33
Kern County . . . . .	3,131	2,729	402	254	24	2,853
Sheriff's Office . . . . .	1,128	1,006	122	180	2	946
Arvin . . . . .	64	57	7	-	-	64
Bakersfield . . . . .	1,459	1,241	218	20	21	1,418
California City . . . . .	11	8	3	1	-	10
Delano . . . . .	183	156	27	26	1	156
Maricopa . . . . .	1	1	-	1	-	-
McFarland . . . . .	30	24	6	-	-	30
Ridgecrest . . . . .	95	88	7	7	-	88
Shafter . . . . .	28	27	1	-	-	28
Taft . . . . .	27	26	1	2	-	25
Tehachapi . . . . .	37	33	4	12	-	25
Wasco . . . . .	68	62	6	5	-	63
Kings County . . . . .	387	351	36	40	14	333
Sheriff's Office . . . . .	187	166	21	23	4	160
Corcoran . . . . .	43	39	4	4	2	37
Hanford . . . . .	143	133	10	12	8	123
Lemoore . . . . .	14	13	1	1	-	13

78

TABLE 20 - Continued

ADULT FELONY ARRESTS, 1973

Reporting Agency by Sex and Police Disposition

Counties and reporting agencies <sup>a</sup>	Total	Sex		Arrest disposition		
		Male	Female	Released	To other jurisdiction	Complaint filed
Madera County . . . . .	579	521	58	72	42	465
Sheriff's Office . . . . .	321	299	22	50	10	261
Chowchilla . . . . .	69	61	8	4	17	48
Madera . . . . .	189	161	28	18	15	156
Merced County . . . . .	824	728	96	28	33	763
Sheriff's Office . . . . .	359	325	34	10	17	332
Atwater . . . . .	48	41	7	4	4	40
Dos Palos . . . . .	5	5	-	1	-	4
Gustine . . . . .	5	4	1	-	-	5
Livingston . . . . .	16	16	-	-	1	15
Los Banos . . . . .	72	63	9	4	9	59
Mercéd . . . . .	319	274	45	9	2	308
San Joaquin County . . . . .	2,669	2,310	359	127	16	2,526
Sheriff's Office . . . . .	610	532	78	5	6	599
Escalon . . . . .	17	16	1	-	-	17
Lodi . . . . .	226	199	27	27	3	196
Manteca . . . . .	182	157	25	11	-	171
Ripon . . . . .	12	11	1	-	-	12
Stockton . . . . .	1,517	1,299	218	70	5	1,442
Tracy . . . . .	105	96	9	14	2	89
Stanislaus County . . . . .	2,410	2,030	380	148	14	2,248
Sheriff's Office . . . . .	1,046	877	169	59	7	980
Ceres . . . . .	79	72	7	2	-	77
Hughson . . . . .	3	3	-	1	-	2
Modesto . . . . .	949	788	161	65	6	878
Newman . . . . .	18	16	2	3	-	15
Oakdale . . . . .	59	51	8	2	-	57
Patterson . . . . .	20	16	4	-	-	20
Riverbank . . . . .	44	34	10	2	-	42
Turlock . . . . .	177	160	17	13	1	163
Waterford . . . . .	15	13	2	1	-	14

79

TABLE 20 - Continued  
 ADULT FELONY ARRESTS, 1973  
 Reporting Agency by Sex and Police Disposition

Counties and reporting agencies <sup>a</sup>	Total	Sex		Arrest disposition		
		Male	Female	Released	To other jurisdiction	Complaint filed
Tulare County . . . . .	1,645	1,525	120	199	51	1,395
Sheriff's Office . . . . .	780	719	61	98	-	682
Dinuba . . . . .	54	48	6	5	1	48
Exeter . . . . .	29	29	-	-	-	29
Farmersville . . . . .	20	18	2	-	4	16
Lindsay . . . . .	50	45	5	-	-	50
Porterville . . . . .	218	213	5	19	4	195
Tulare . . . . .	170	158	12	13	20	137
Visalia . . . . .	299	274	25	58	21	220
Woodlake . . . . .	25	21	4	6	1	18
SACRAMENTO VALLEY						
Butte County . . . . .	679	625	54	94	11	574
Sheriff's Office . . . . .	328	300	28	56	3	269
Biggs . . . . .	15	13	2	2	-	13
Chico . . . . .	209	199	10	23	7	179
Gridley . . . . .	28	26	2	1	1	26
Oroville . . . . .	98	86	12	12	-	86
California State University - Chico . . . . .	1	1	-	-	-	1
Colusa County . . . . .	87	82	5	24	-	63
Sheriff's Office . . . . .	43	43	-	15	-	28
Colusa . . . . .	32	29	3	4	-	28
Williams . . . . .	12	10	2	5	-	7
Glenn County . . . . .	126	113	13	6	9	111
Sheriff's Office . . . . .	90	83	7	4	7	79
Orland . . . . .	25	21	4	-	2	23
Willows . . . . .	11	9	2	2	-	9
Placer County . . . . .	730	648	82	53	6	671
Sheriff's Office . . . . .	425	374	51	40	2	383
Auburn . . . . .	96	89	7	2	-	94
Colfax . . . . .	29	27	2	1	1	27
Lincoln . . . . .	35	30	5	-	-	35

80

TABLE 20 - Continued  
 ADULT FELONY ARRESTS, 1973  
 Reporting Agency by Sex and Police Disposition

Counties and reporting agencies <sup>a</sup>	Total	Sex		Arrest disposition		
		Male	Female	Released	To other jurisdiction	Complaint filed
Placer County - Continued						
Rocklin . . . . .	31	28	3	-	-	31
Roseville . . . . .	114	100	14	10	3	101
Sacramento County . . . . .	6,484	5,598	886	210	12	6,262
Sheriff's Office . . . . .	3,192	2,745	447	127	-	3,065
Folsom . . . . .	25	23	2	-	-	25
Galt . . . . .	6	6	-	-	-	6
Isleton . . . . .	1	1	-	-	-	1
Sacramento . . . . .	3,260	2,823	437	83	12	3,165
Shasta County . . . . .	749	664	85	74	14	661
Sheriff's Office . . . . .	409	363	46	44	8	357
Anderson . . . . .	35	34	1	2	3	30
Redding . . . . .	305	267	38	28	3	274
Sutter County . . . . .	319	284	35	11	8	300
Sheriff's Office . . . . .	173	153	20	3	4	166
Live Oak . . . . .	21	21	-	-	4	17
Yuba City . . . . .	125	110	15	8	-	117
Tehama County . . . . .	171	157	14	8	8	155
Sheriff's Office . . . . .	105	97	8	7	6	92
Corning . . . . .	14	13	1	1	-	13
Red Bluff . . . . .	52	47	5	-	2	50
Tehama . . . . . C	-	-	-	-	-	-
Yolo County . . . . .	802	720	82	18	19	765
Sheriff's Office . . . . .	441	400	41	6	7	428
Davis . . . . .	134	114	20	4	3	127
Winters . . . . .	6	6	-	-	-	6
Woodland . . . . .	196	179	17	5	7	184
U. C. Davis . . . . .	25	21	4	3	2	20
Yuba County . . . . .	457	394	63	23	3	431
Sheriff's Office . . . . .	303	260	43	12	-	291
Marysville . . . . .	127	111	16	9	3	115
Wheatland . . . . .	27	23	4	2	-	25

81

TABLE 20 - Continued

## ADULT FELONY ARRESTS, 1973

## Reporting Agency by Sex and Police Disposition

Counties and reporting agencies <sup>a</sup>	Total	Sex		Arrest disposition		
		Male	Female	Released	To other jurisdiction	Complaint filed
<b>CENTRAL COAST</b>						
Monterey County. . . . .	2,888	2,576	312	203	53	2,632
Sheriff's Office . . . . .	944	876	68	34	35	875
Carmel . . . . .	43	38	5	1	4	38
Del Rey Oaks . . . . .	9	8	1	-	-	9
Gonzales . . . . .	6	6	-	-	-	6
Greenfield . . . . .	15	14	1	-	2	13
King City . . . . .	17	16	1	-	3	14
Monterey . . . . .	313	281	32	29	4	280
Pacific Grove . . . . .	119	108	11	1	-	118
Salinas . . . . .	1,108	953	155	98	3	1,007
Sand City . . . . .	1	1	-	-	-	1
Seaside . . . . .	255	218	37	28	-	227
Soledad . . . . .	58	57	1	12	2	44
San Benito County . . . . .	137	122	15	9	4	124
Sheriff's Office . . . . .	36	34	2	2	-	34
Hollister . . . . .	97	84	13	7	4	86
San Juan Bautista . . . . .	4	4	-	-	-	4
San Luis Obispo County . . . . .	1,063	938	125	28	7	1,028
Sheriff's Office . . . . .	598	519	79	4	2	592
Arroyo Grande . . . . .	33	28	5	3	-	30
Grover City . . . . .	61	59	2	3	1	57
Morro Bay . . . . .	47	41	6	6	2	39
Paso Robles . . . . .	90	83	7	6	2	82
Pismo Beach . . . . .	60	53	7	6	-	54
San Luis Obispo . . . . .	174	155	19	-	-	174
Santa Cruz County . . . . .	1,571	1,388	183	124	16	1,431
Sheriff's Office . . . . .	711	628	83	86	11	614
Capitola . . . . .	59	49	10	-	-	59
Santa Cruz . . . . .	614	547	67	17	-	597
Scotts Valley . . . . .	24	21	3	2	2	20
Watsonville . . . . .	159	139	20	19	3	137
U. C. Santa Cruz . . . . .	4	4	-	-	-	4

10F3

CONTINUED



TABLE 20 - Continued

ADULT FELONY ARRESTS, 1973

Reporting Agency by Sex and Police Disposition

Counties and reporting agencies <sup>a</sup>	Total	Sex		Arrest disposition		
		Male	Female	Released	To other jurisdiction	Complaint filed
<b>NORTH COAST AND MOUNTAIN</b>						
Alpine County . . . . .	18	16	2	1	1	16
Sheriff's Office . . . . .	18	16	2	1	1	16
Amador County . . . . .	118	115	3	5	4	109
Sheriff's Office . . . . .	75	74	1	3	2	70
Amador . . . . . C	-	-	-	-	-	-
Ione . . . . .	20	19	1	1	2	17
Jackson . . . . .	17	16	1	1	-	16
Plymouth . . . . . C	-	-	-	-	-	-
Sutter Creek . . . . .	6	6	-	-	-	6
Calaveras County . . . . .	197	186	11	5	2	190
Sheriff's Office . . . . .	165	154	11	5	2	158
Angels Camp . . . . .	32	32	-	-	-	32
Del Norte County . . . . .	176	155	21	2	-	174
Sheriff's Office . . . . .	136	117	19	-	-	136
Crescent City . . . . .	40	38	2	2	-	38
El Dorado County . . . . .	513	448	65	53	13	447
Sheriff's Office . . . . .	207	177	30	15	9	183
Placerville . . . . .	38	34	4	-	-	38
South Lake Tahoe . . . . .	268	237	31	38	4	226
Humboldt County . . . . .	768	680	88	54	2	712
Sheriff's Office . . . . .	412	369	43	44	1	367
Arcata . . . . .	63	58	5	-	-	63
Blue Lake . . . . . C	-	-	-	-	-	-
Eureka . . . . .	263	225	38	9	-	254
Ferndale . . . . .	-	-	-	-	-	-
Fortuna . . . . .	19	17	2	-	-	19
Rio Dell . . . . .	11	11	-	1	1	9
Trinidad . . . . . C	-	-	-	-	-	-
Inyo County . . . . .	140	131	9	15	-	125
Sheriff's Office . . . . .	111	107	4	14	-	97
Bishop . . . . .	29	24	5	1	-	28

TABLE 20 - Continued

## ADULT FELONY ARRESTS, 1973

## Reporting Agency by Sex and Police Disposition

Counties and reporting agencies <sup>a</sup>	Total	Sex		Arrest disposition		
		Male	Female	Released	To other jurisdiction	Complaint filed
Lake County. . . . .	213	185	28	2	-	211
Sheriff's Office . . . . .	201	176	25	1	-	200
Lakeport . . . . .	12	9	3	1	-	11
Lassen County. . . . .	98	94	4	7	5	86
Sheriff's Office . . . . .	60	59	1	3	3	54
Susanville . . . . .	38	35	3	4	2	32
Mariposa County. . . . .	21	19	2	3	1	17
Sheriff's Office . . . . .	21	19	2	3	1	17
Mendocino County . . . . .	486	423	63	38	2	446
Sheriff's Office . . . . .	291	248	43	11	2	278
Fort Bragg . . . . .	45	45	-	6	-	39
Point Arena. . . . . C	-	-	-	-	-	-
Ukiah. . . . .	101	86	15	12	-	89
Willits. . . . .	49	44	5	9	-	40
Modoc County . . . . .	23	21	2	2	-	21
Sheriff's Office . . . . .	18	16	2	2	-	16
Alturas. . . . .	5	5	-	-	-	5
Mono County. . . . .	123	114	9	20	-	103
Sheriff's Office . . . . .	123	114	9	20	-	103
Nevada County. . . . .	175	166	9	7	4	164
Sheriff's Office . . . . .	127	122	5	7	2	118
Grass Valley . . . . .	33	30	3	-	2	31
Nevada City. . . . .	15	14	1	-	-	15
Plumas County. . . . .	180	159	21	10	-	170
Sheriff's Office . . . . .	180	159	21	10	-	170
Portola. . . . . C	-	-	-	-	-	-
Sierra County. . . . .	27	25	2	4	-	23
Sheriff's Office . . . . .	27	25	2	4	-	23
Loyalton . . . . . C	-	-	-	-	-	-

84

TABLE 20 - Continued

## ADULT FELONY ARRESTS, 1973

## Reporting Agency by Sex and Police Disposition

Counties and reporting agencies <sup>a</sup>	Total	Sex		Arrest disposition		
		Male	Female	Released	To other jurisdiction	Complaint filed
Siskiyou County. . . . .	302	260	42	12	31	259
Sheriff's Office . . . . .	178	152	26	6	11	161
Dorris . . . . .	4	3	1	1	-	3
Dunsmuir . . . . .	7	7	-	-	-	7
Etna . . . . .	5	2	3	2	-	3
Fort Jones . . . . .	-	-	-	-	-	-
Montague <sup>d</sup> . . . . .	-	-	-	-	-	-
Mount Shasta . . . . .	20	19	1	-	13	7
Tulelake . . . . .	5	5	-	-	-	5
Weed . . . . .	54	46	8	2	7	45
Yreka. . . . .	29	26	3	1	-	28
Trinity County . . . . .	110	103	7	5	5	100
Sheriff's Office . . . . .	110	103	7	5	5	100
Tuolumne County. . . . .	183	169	14	12	-	171
Sheriff's Office . . . . .	151	138	13	11	-	140
Sonora . . . . .	32	31	1	1	-	31

<sup>a</sup>Cities policed under contract are shown with the letter "C".<sup>b</sup>Police department reports sheriff's office for city and county of San Francisco.<sup>c</sup>Data reported by Los Angeles Police Department.<sup>d</sup>Data reported by Sheriff's Department.

85



TABLE 21 - Continued  
ADULT MISDEMEANOR ARRESTS, 1973  
Reporting Agency by Offense Group

Counties and reporting agencies <sup>a</sup>	Total	Assault and battery	Petty theft	Drunk	Disorderly conduct	Disturbing the peace	Drunk driving	All other traffic	Sex offenses	Drug law violations	All other
Los Angeles County - Continued											
Rolling Hills . . . . . C	-	-	-	-	-	-	-	-	-	-	-
Rosemead . . . . . C	-	-	-	-	-	-	-	-	-	-	-
San Dimas . . . . . C	-	-	-	-	-	-	-	-	-	-	-
San Fernando . . . . .	619	29	73	182	-	17	149	27	3	18	121
San Gabriel . . . . .	414	27	30	129	1	6	190	3	4	5	19
San Marino . . . . .	50	3	1	4	-	-	14	13	-	-	15
Santa Fe Springs . . . . . C	-	-	-	-	-	-	-	-	-	-	-
Santa Monica . . . . .	4,644	177	273	2,177	39	69	1,463	45	29	106	266
Sierra Madre . . . . .	78	10	2	18	-	2	13	11	-	4	18
Signal Hill . . . . .	391	8	18	178	-	7	128	12	-	9	31
South El Monte . . . . . C	-	-	-	-	-	-	-	-	-	-	-
South Gate . . . . .	1,383	101	73	369	4	50	356	33	26	314	57
South Pasadena . . . . .	575	10	19	55	-	-	449	9	3	9	21
Temple City . . . . . C	-	-	-	-	-	-	-	-	-	-	-
Torrance . . . . .	1,808	40	411	513	10	35	459	37	26	129	148
Vernon . . . . .	312	20	14	30	-	-	215	5	3	2	23
Walnut . . . . . C	-	-	-	-	-	-	-	-	-	-	-
West Covina . . . . .	980	88	159	47	2	29	381	34	36	99	105
Whittier . . . . .	865	64	94	196	1	24	286	18	22	44	116
U. C. Los Angeles <sup>c</sup> . . . . .	-	-	-	-	-	-	-	-	-	-	-
California State Polytechnic University - Pomona . . . . .	38	-	-	1	-	-	4	19	-	-	14
Imperial County . . . . .	6,051	258	386	1,548	57	244	2,785	139	32	123	479
Sheriff's Office . . . . .	3,658	91	29	659	18	124	2,352	72	11	47	255
Brawley . . . . .	499	39	15	233	4	23	102	12	1	34	36
Calexico . . . . .	771	35	255	245	8	39	59	23	5	8	94
Calipatria . . . . .	31	6	1	8	1	4	1	1	1	-	8
El Centro . . . . .	913	67	77	341	21	38	233	20	14	32	70
Holtville . . . . .	60	10	6	15	1	8	10	4	-	2	4
Imperial . . . . .	55	5	-	15	-	5	18	4	-	-	8
Westmorland . . . . .	64	5	3	32	4	3	10	3	-	-	4

88

TABLE 21 - Continued  
ADULT MISDEMEANOR ARRESTS, 1973  
Reporting Agency by Offense Group

Counties and reporting agencies <sup>a</sup>	Total	Assault and battery	Petty theft	Drunk	Disorderly conduct	Disturbing the peace	Drunk driving	All other traffic	Sex offenses	Drug law violations	All other
Orange County . . . . .	41,051	1,294	2,534	8,224	613	591	13,691	6,255	487	2,760	4,602
Sheriff's Office . . . . .	12,230	72	170	439	14	47	6,028	3,356	43	795	1,266
Anaheim . . . . .	2,587	198	239	825	48	55	652	21	60	283	206
Brea . . . . .	245	21	11	35	5	7	79	59	5	5	18
Buena Park . . . . .	1,191	64	197	84	134	19	219	232	25	111	106
Costa Mesa . . . . .	1,564	60	103	487	8	31	294	320	82	53	126
La Palma . . . . .	95	1	2	27	-	5	17	33	2	1	7
Cypress . . . . .	524	6	15	95	-	8	248	5	3	7	137
Fountain Valley . . . . .	619	32	64	156	1	4	204	44	8	36	70
Fullerton . . . . .	1,493	82	195	257	16	22	501	203	18	88	111
Garden Grove . . . . .	1,344	91	195	235	36	40	269	252	22	45	159
Huntington Beach . . . . .	3,534	195	228	594	18	68	1,132	408	23	333	535
Irvine . . . . .	130	4	6	24	-	2	30	41	3	9	11
Laguna Beach . . . . .	838	21	23	122	208	15	113	11	8	-	317
La Habra . . . . .	740	26	67	179	8	17	175	149	2	28	89
Los Alamitos . . . . .	146	3	5	36	1	1	66	2	1	22	9
Newport Beach . . . . .	2,309	30	103	828	7	7	615	319	17	61	322
Orange . . . . .	1,740	32	185	548	26	27	414	53	18	263	174
Placentia . . . . .	530	28	15	99	5	22	155	104	3	45	54
San Clemente . . . . .	310	11	16	103	2	10	75	5	4	16	68
San Juan Capistrano . . . . . C	-	-	-	-	-	-	-	-	-	-	-
Santa Ana . . . . .	5,524	214	555	2,276	53	141	1,224	173	118	438	332
Seal Beach . . . . .	544	16	16	104	4	4	255	22	2	35	86
Stanton . . . . .	971	17	19	194	8	12	497	136	1	30	57
Tustin . . . . .	808	26	35	231	9	7	149	81	7	29	234
Villa Park . . . . . C	-	-	-	-	-	-	-	-	-	-	-
Westminster . . . . .	936	35	64	230	2	17	256	197	11	24	100
Yorba Linda . . . . . C	88	7	3	16	-	3	23	27	1	3	5
U. C. Irvine . . . . .	11	2	3	-	-	-	1	2	-	-	3
Riverside County . . . . .	17,966	522	792	4,044	239	430	6,164	1,817	108	381	3,369
Sheriff's Office . . . . .	9,793	256	294	863	14	47	4,540	1,439	36	143	2,161
Banning . . . . .	386	28	6	209	6	20	66	4	2	4	41
Beaumont . . . . .	172	8	4	62	1	15	44	8	1	2	27
Blythe . . . . .	663	29	42	373	14	11	153	13	-	2	26

89

TABLE 21 - Continued  
 ADULT MISDEMEANOR ARRESTS, 1973  
 Reporting Agency by Offense Group

Counties and reporting agencies <sup>a</sup>	Total	Assault and battery	Petty theft	Drunk	Disorderly conduct	Disturbing the peace	Drunk driving	All other traffic	Sex offenses	Drug law violations	All other
Riverside County - Continued											
Coachella . . . . .	495	16	9	152	30	28	52	15	-	6	187
Corona . . . . .	760	56	46	235	2	55	133	73	6	60	94
Desert Hot Springs . . . . . C	-	-	-	-	-	-	-	-	-	-	-
Elsinore . . . . . C	-	-	-	-	-	-	-	-	-	-	-
Hemet . . . . .	347	3	16	125	-	5	147	29	-	3	19
Indian Wells . . . . . C	-	-	-	-	-	-	-	-	-	-	-
Indio . . . . .	1,423	40	98	711	70	64	126	102	6	30	176
Norco . . . . . C	-	-	-	-	-	-	-	-	-	-	-
Palm Desert . . . . . C	-	-	-	-	-	-	-	-	-	-	-
Palm Springs . . . . .	684	23	73	215	69	23	111	40	4	2	124
Perris . . . . .	349	24	21	74	6	29	44	31	1	-	119
Rancho Mirage . . . . . C	-	-	-	-	-	-	-	-	-	-	-
Riverside . . . . .	2,552	128	174	910	27	119	618	49	52	108	367
San Jacinto . . . . .	301	10	4	108	-	12	117	9	-	19	22
U. C. Riverside . . . . .	41	1	5	7	-	2	13	5	-	2	6
San Bernardino County . . . . .	17,304	761	1,041	2,709	65	462	9,459	512	86	863	1,346
Sheriff's Office . . . . .	9,451	205	180	523	2	126	7,371	202	16	313	513
Adelanto . . . . .	12	4	1	4	-	-	1	1	-	-	1
Barstow . . . . .	347	7	27	130	2	2	105	15	1	28	30
Chino . . . . .	462	25	19	152	8	13	98	27	3	69	48
Colton . . . . .	449	34	55	117	1	27	59	37	4	22	93
Fontana . . . . .	358	31	54	97	2	16	115	10	2	5	26
Montclair . . . . .	677	43	88	82	5	32	334	17	8	18	50
Needles . . . . .	171	4	20	77	1	7	42	1	2	1	16
Ontario . . . . .	1,523	130	64	394	10	58	442	94	9	134	188
Redlands . . . . .	621	50	21	226	6	10	149	34	3	65	57
Rialto . . . . .	277	30	29	53	5	11	117	4	3	7	18
San Bernardino . . . . .	2,434	176	453	728	20	144	388	65	27	156	277
Upland . . . . .	522	22	30	126	3	16	238	5	8	45	29
Victorville . . . . . C	-	-	-	-	-	-	-	-	-	-	-

06

TABLE 21 - Continued  
 ADULT MISDEMEANOR ARRESTS, 1973  
 Reporting Agency by Offense Group

Counties and reporting agencies <sup>a</sup>	Total	Assault and battery	Petty theft	Drunk	Disorderly conduct	Disturbing the peace	Drunk driving	All other traffic	Sex offenses	Drug law violations	All other
San Diego County											
Sheriff's Office . . . . .	46,197	1,777	3,012	8,717	491	959	19,723	2,913	274	1,489	6,842
Carlsbad . . . . .	11,239	346	281	489	40	211	8,869	88	25	205	685
Chula Vista . . . . .	256	13	74	58	4	5	32	3	3	7	57
Coronado . . . . .	948	53	231	131	5	21	329	27	9	54	88
Del Mar . . . . . C	753	12	10	31	1	13	559	43	3	3	78
El Cajon . . . . .	-	-	-	-	-	-	-	-	-	-	-
Escondido . . . . .	1,308	100	219	244	10	31	325	27	11	108	233
Imperial Beach . . . . .	656	52	140	37	4	44	311	8	4	13	43
La Mesa . . . . .	705	52	15	78	2	61	354	21	2	32	88
National City . . . . .	359	18	60	48	-	1	177	14	4	7	30
Oceanside . . . . .	1,162	137	157	331	5	56	332	20	3	28	93
San Diego . . . . .	2,461	196	185	26	44	116	991	68	11	89	735
San Marcos . . . . . C	26,346	798	1,640	7,243	376	400	7,444	2,594	199	943	4,709
Vista . . . . . C	-	-	-	-	-	-	-	-	-	-	-
U. C. San Diego . . . . .	4	-	-	1	-	-	-	-	-	-	3
Santa Barbara County											
Sheriff's Office . . . . .	6,906	234	496	1,568	105	174	2,439	954	79	291	566
Carpinteria . . . . .	3,566	100	86	324	14	64	1,836	708	30	168	236
Guadalupe . . . . .	153	3	9	26	5	3	39	42	-	3	23
Lompoc . . . . .	3	-	-	-	1	-	-	-	-	-	2
Santa Barbara . . . . .	324	10	61	51	15	17	107	32	-	11	20
Santa Maria . . . . .	2,308	82	259	1,087	49	74	275	132	45	106	199
U. C. Santa Barbara . . . . .	473	38	75	69	-	14	169	31	4	2	71
Ventura County . . . . .	79	1	6	11	21	2	13	9	-	1	15
Sheriff's Office . . . . .	10,376	387	890	1,936	135	335	3,156	916	115	1,091	1,415
Camarillo . . . . . C	3,381	100	192	187	57	45	2,040	9	32	437	282
Fillmore . . . . .	-	-	-	-	-	-	-	-	-	-	-
Ojai . . . . .	162	16	7	37	2	14	36	4	1	1	44
	137	6	14	30	3	10	18	19	1	10	26

06

TABLE 21 - Continued  
 ADULT MISDEMEANOR ARRESTS, 1973  
 Reporting Agency by Offense Group

Counties and reporting agencies <sup>a</sup>	Total	Assault and battery	Petty theft	Drunk	Disorderly conduct	Disturbing the peace	Drunk driving	All other traffic	Sex offenses	Drug law violations	All other
Ventura County - Continued											
Oxnard . . . . .	3,112	123	366	853	5	132	386	266	4	414	563
Port Hueneme . . . . .	602	22	22	139	3	6	106	143	6	97	58
Santa Paula . . . . .	633	27	29	141	21	47	118	48	1	105	96
Simi Valley . . . . .	576	23	81	116	4	23	114	42	3	2	168
Thousand Oaks . . . . . <sup>C</sup>	-	-	-	-	-	-	-	-	-	-	-
Ventura . . . . .	1,773	70	179	433	40	58	338	385	67	25	178
SAN FRANCISCO BAY AREA											
Alameda County . . . . .	53,740	1,736	4,302	11,847	626	1,213	10,459	14,065	233	1,617	7,642
Sheriff's Office . . . . .	10,219	195	198	290	60	77	7,008	1,380	13	115	883
Alameda . . . . .	1,361	45	109	513	20	15	135	227	11	23	263
Albany . . . . .	290	10	17	80	-	8	50	67	-	5	53
Berkeley . . . . .	2,914	132	633	208	83	55	212	814	16	81	680
Emeryville . . . . .	241	18	13	62	2	8	7	31	1	1	98
Fremont . . . . .	1,287	111	181	-	29	89	273	239	15	119	231
Hayward . . . . .	3,430	145	421	1,004	19	78	407	344	59	787	166
Livermore . . . . .	873	31	26	247	43	11	175	146	5	30	159
Newark . . . . .	501	43	48	82	4	17	125	12	4	12	154
Oakland . . . . .	30,221	878	2,310	8,738	349	775	1,636	10,419	80	352	4,634
Piedmont . . . . .	53	2	2	12	-	4	5	27	-	-	1
Pleasanton . . . . .	253	13	11	98	1	7	100	2	1	9	11
San Leandro . . . . .	1,379	83	219	328	8	53	256	210	12	52	158
Union City . . . . .	424	24	14	97	5	11	67	144	3	19	40
U. C. Berkeley . . . . .	243	6	99	18	3	2	3	3	11	8	90
Alameda BART . . . . .	51	-	1	20	-	3	-	-	2	4	21
San Francisco County . . . . .	32,046	1,379	2,858	15,369	924	407	3,825	431	199	1,067	5,587
Sheriff's Office . . . . .	22	2	1	6	-	2	3	1	-	2	5
San Francisco <sup>b</sup> . . . . .	31,944	1,375	2,855	15,317	920	402	3,809	429	199	1,063	5,575
U. C. Police - San Francisco . . . . .	39	2	2	6	3	3	13	1	-	2	7
S. F. Harbor Police . . . . .	41	-	-	40	1	-	-	-	-	-	-

92

TABLE 21 - Continued  
 ADULT MISDEMEANOR ARRESTS, 1973  
 Reporting Agency by Offense Group

Counties and reporting agencies <sup>a</sup>	Total	Assault and battery	Petty theft	Drunk	Disorderly conduct	Disturbing the peace	Drunk driving	All other traffic	Sex offenses	Drug law violations	All other
Santa Clara County											
Sheriff's Office . . . . .	24,581	1,007	2,620	6,287	419	510	8,167	2,032	219	267	3,053
Campbell . . . . .	6,351	92	64	508	59	59	4,079	894	24	20	552
Cupertino . . . . . <sup>C</sup>	652	25	52	62	13	15	106	72	2	37	268
Gilroy . . . . .	339	16	27	163	-	21	75	13	2	6	16
Los Altos Hills . . . . . <sup>C</sup>	-	-	-	-	-	-	-	-	-	-	-
Los Altos . . . . .	303	3	5	37	2	1	111	78	-	1	65
Los Gatos . . . . .	268	3	26	59	4	7	62	49	1	-	57
Milpitas . . . . .	478	42	35	100	9	15	145	59	2	9	62
Monte Sereno . . . . . <sup>C</sup>	-	-	-	-	-	-	-	-	-	-	-
Morgan Hill . . . . .	444	16	23	102	20	40	85	21	-	18	119
Mountain View . . . . .	902	35	75	144	3	24	434	115	4	23	45
Palo Alto . . . . .	767	15	275	69	13	14	157	95	14	1	114
San Jose . . . . .	11,126	601	1,727	4,506	279	233	1,680	487	134	109	1,370
Santa Clara . . . . .	1,854	61	232	332	13	30	781	119	20	14	252
Saratoga . . . . . <sup>C</sup>	-	-	-	-	-	-	-	-	-	-	-
Sunnyvale . . . . .	1,097	98	79	205	4	51	452	30	16	29	133
Contra Costa County											
Sheriff's Office . . . . .	14,197	703	1,247	2,060	161	441	5,419	1,716	79	204	2,167
Antioch . . . . .	4,234	144	57	107	21	75	3,037	524	3	5	261
Brentwood . . . . .	556	30	77	173	6	51	129	47	3	-	40
Clayton . . . . .	145	3	-	58	-	7	4	-	-	2	71
Concord . . . . .	92	1	3	5	-	4	51	7	1	4	16
El Cerrito . . . . .	2,494	162	290	376	31	37	997	220	31	111	239
Hercules . . . . . <sup>C</sup>	377	13	133	72	1	10	42	58	5	2	41
Kensington Police District . . . . .	-	-	-	-	-	-	-	-	-	-	-
Lafayette . . . . . <sup>C</sup>	8	-	-	-	-	-	4	3	-	-	1
Martinez . . . . .	25	5	-	-	-	1	10	9	-	-	-
Pinole . . . . .	597	12	31	266	23	15	86	19	2	3	140
Pittsburg . . . . .	169	12	9	18	1	7	50	17	-	-	55
Pleasant Hill . . . . .	357	75	46	19	7	33	68	27	3	15	64
Richmond . . . . .	594	10	200	41	2	9	202	12	3	-	115
San Pablo . . . . .	2,511	214	107	712	33	75	291	577	22	51	429
Walnut Creek . . . . .	1,400	15	222	169	30	103	83	142	1	-	635
	638	7	72	44	6	14	365	54	5	11	60

93



TABLE 21 - Continued  
 ADULT MISDEMEANOR ARRESTS, 1973  
 Reporting Agency by Offense Group

Counties and reporting agencies <sup>a</sup>	Total	Assault and battery	Petty theft	Drunk	Disorderly conduct	Disturbing the peace	Drunk driving	All other traffic	Sex offenses	Drug law violations	All other
Marin County . . . . .	5,855	151	399	465	62	170	2,068	1,980	18	43	499
Sheriff's Office . . . . .	2,000	55	45	99	12	42	1,374	189	4	10	170
Belvedere . . . . .	41	-	-	6	-	-	23	6	-	-	6
Corte Madera . . . . .	126	5	39	16	5	1	8	40	2	-	10
Fairfax . . . . .	111	10	10	19	5	14	19	17	-	-	17
Larkspur . . . . .	156	3	2	21	5	7	47	42	1	18	10
Mill Valley . . . . .	105	16	10	30	4	2	30	1	2	1	9
Novato . . . . .	451	7	36	42	11	6	193	96	2	3	55
Ross . . . . .	5	1	-	2	-	2	-	-	-	-	-
San Anselmo . . . . .	145	5	11	29	7	8	50	20	2	8	5
San Rafael . . . . .	824	41	231	90	3	83	162	23	3	3	185
Sausalito . . . . .	1,833	5	15	94	8	4	140	1,543	2	-	22
Tiburon . . . . .	58	3	-	17	2	1	22	3	-	-	10
Napa County . . . . .	1,475	81	154	21	11	43	895	63	6	29	172
Sheriff's Office . . . . .	518	31	8	2	5	9	316	42	3	7	95
Calistoga . . . . .	62	11	2	4	1	5	26	5	-	-	8
Napa . . . . .	840	36	141	1	4	22	535	12	3	20	66
Saint Helena . . . . .	55	3	3	14	1	7	18	4	-	2	3
Yountville . . . . . C	-	-	-	-	-	-	-	-	-	-	-
San Mateo County . . . . .	13,729	333	1,201	2,108	163	228	5,591	1,965	94	87	1,959
Sheriff's Office . . . . .	4,927	82	40	316	21	58	2,973	692	24	19	702
Atherton . . . . .	377	3	3	6	4	1	323	34	1	-	2
Belmont . . . . .	379	8	8	82	4	5	199	44	-	3	26
Broadmoor Police District . . .	39	1	35	-	-	-	2	1	-	-	-
Brisbane . . . . .	166	10	9	19	4	8	76	6	-	-	34
Burlingame . . . . .	349	8	30	117	14	18	91	31	5	-	35
Colma . . . . .	4	-	4	-	-	-	-	-	-	-	-
Daly City . . . . .	1,300	36	294	301	5	17	286	185	7	45	124
Emerald Lake Police District C	-	-	-	-	-	-	-	-	-	-	-
Foster City . . . . .	217	7	11	27	1	3	134	10	3	3	18
Half Moon Bay . . . . .	117	2	5	9	3	5	42	2	-	-	49
Hillsborough . . . . .	19	-	-	2	3	-	1	-	-	-	13
Menlo Park . . . . .	265	11	35	33	4	4	107	49	4	4	14
Millbrae . . . . .	124	10	33	2	3	1	40	24	1	1	9

94

TABLE 21 - Continued  
 ADULT MISDEMEANOR ARRESTS, 1973  
 Reporting Agency by Offense Group

Counties and reporting agencies <sup>a</sup>	Total	Assault and battery	Petty theft	Drunk	Disorderly conduct	Disturbing the peace	Drunk driving	All other traffic	Sex offenses	Drug law violations	All other
San Mateo County - Continued											
Pacifica . . . . .	380	18	7	49	10	14	157	32	-	4	89
Portola Valley . . . . . C	-	-	-	-	-	-	-	-	-	-	-
Redwood City . . . . .	1,774	39	97	475	66	28	329	300	6	-	434
San Bruno . . . . .	718	15	175	97	3	9	174	184	5	2	54
San Carlos . . . . .	182	3	16	37	-	2	92	2	3	1	26
San Mateo . . . . .	1,383	69	340	267	16	32	269	241	25	4	120
South San Francisco . . . . .	1,009	11	59	269	2	23	296	128	10	1	210
Woodside . . . . . C	-	-	-	-	-	-	-	-	-	-	-
Solano County . . . . .	3,848	339	504	298	38	115	1,843	118	39	91	463
Sheriff's Office . . . . .	1,171	33	48	24	1	1	952	44	5	3	60
Benicia . . . . .	241	38	14	38	1	6	57	6	1	36	44
Dixon . . . . .	46	7	3	9	-	-	8	7	1	-	11
Fairfield . . . . .	645	38	185	19	11	20	216	18	11	11	116
Rio Vista . . . . .	73	8	1	8	-	3	31	4	-	4	14
Suisun . . . . .	59	7	1	5	2	6	19	2	2	2	13
Vacaville . . . . .	189	43	23	7	4	14	58	3	1	8	28
Vallejo . . . . .	1,424	165	229	188	19	65	502	34	18	27	177
Sonoma County . . . . .	3,866	288	533	956	45	176	1,256	174	29	16	393
Sheriff's Office . . . . .	1,912	160	104	321	22	60	973	108	11	4	149
Cloverdale . . . . .	86	11	8	19	1	11	23	2	-	-	11
Cotati . . . . .	64	12	5	17	-	1	13	3	1	-	12
Healdsburg . . . . .	169	9	1	114	-	13	23	2	-	1	6
Petaluma . . . . .	494	35	71	160	6	47	87	24	7	3	54
Rohnert Park . . . . .	85	10	34	13	1	3	6	-	2	-	16
Santa Rosa . . . . .	788	43	278	207	15	31	65	25	8	5	111
Sebastopol . . . . .	152	4	23	65	-	4	39	6	-	2	9
Sonoma . . . . .	116	4	9	40	-	6	27	4	-	1	25
SAN JOAQUIN VALLEY											
Fresno County . . . . .	24,411	420	1,068	14,344	139	846	3,190	1,306	32	212	2,854
Sheriff's Office . . . . .	4,982	53	101	1,094	23	522	1,924	-	6	57	1,202
Clovis . . . . .	372	11	8	172	3	23	83	8	-	-	64
Coalinga . . . . .	361	4	5	57	8	14	181	51	1	4	36
Firebaugh . . . . .	145	6	2	83	3	4	34	3	1	-	9

95

TABLE 21 - Continued  
 ADULT MISDEMEANOR ARRESTS, 1973  
 Reporting Agency by Offense Group

Counties and reporting agencies <sup>a</sup>	Total	Assault and battery	Petty theft	Drunk	Disorderly conduct	Disturbing the peace	Drunk driving	All other traffic	Sex offenses	Drug law violations	All other
Fresno County - Continued											
Fowler . . . . .	13	-	-	5	-	1	7	-	-	-	-
Fresno . . . . .	16,580	292	902	12,193	87	120	616	1,181	19	131	1,039
Huron . . . . .	-	-	-	-	-	-	-	-	-	-	-
Kerman . . . . .	161	4	3	63	5	20	45	4	2	-	15
Kingsburg . . . . .	52	1	1	25	1	3	20	1	-	-	-
Mendota . . . . .	512	19	3	282	4	17	101	10	-	3	73
Orange Cove . . . . .	246	1	-	34	-	11	49	15	1	2	133
Parlier . . . . .	164	3	1	77	-	39	6	-	-	-	38
Reedley . . . . .	248	4	13	75	3	25	67	12	2	-	47
Sanger . . . . .	246	14	9	95	-	25	24	9	-	10	60
San Joaquin . . . . . C	-	-	-	-	-	-	-	-	-	-	-
Selma . . . . .	329	8	20	89	2	22	33	12	-	5	138
Kern County . . . . .	10,707	436	668	4,698	36	448	2,541	252	58	143	1,427
Sheriff's Office . . . . .	4,686	189	177	1,187	18	204	1,966	111	13	49	772
Arvin . . . . .	275	36	9	126	4	21	20	13	4	5	37
Bakersfield . . . . .	3,560	63	389	2,392	4	126	188	40	20	2	336
California City . . . . .	30	3	-	7	-	1	11	-	-	2	6
Delano . . . . .	965	35	27	598	9	48	125	37	4	28	54
Maricopa . . . . .	14	2	-	3	-	-	8	1	-	-	-
McFarland . . . . .	149	20	3	73	-	2	18	6	-	9	18
Ridgecrest . . . . .	193	32	16	36	-	4	59	8	3	14	21
Shafter . . . . .	274	9	16	112	-	8	71	15	-	2	41
Taft . . . . .	134	9	8	45	1	11	16	8	7	5	24
Tehachapi . . . . .	71	5	11	21	-	2	11	2	1	5	13
Wasco . . . . .	356	33	12	98	-	21	48	11	6	22	105
Kings County . . . . .	2,205	92	92	55	36	117	554	286	6	46	418
Sheriff's Office . . . . .	908	37	25	133	6	42	395	119	4	10	137
Corcoran . . . . .	331	14	7	161	3	14	29	45	-	8	50
Hanford . . . . .	679	38	56	184	13	55	59	93	2	2	177
Lemoore . . . . .	287	3	4	80	14	6	71	29	-	26	54

96

TABLE 21 - Continued  
 ADULT MISDEMEANOR ARRESTS, 1973  
 Reporting Agency by Offense Group

Counties and reporting agencies <sup>a</sup>	Total	Assault and battery	Petty theft	Drunk	Disorderly conduct	Disturbing the peace	Drunk driving	All other traffic	Sex offenses	Drug law violations	All other
Madera County											
Sheriff's Office . . . . .	2,171	18	70	600	3	74	848	217	2	16	319
Chowchilla . . . . .	1,118	11	20	165	3	38	557	158	2	16	148
Madera . . . . .	230	-	8	118	-	6	29	5	-	-	64
Madera . . . . .	823	7	42	317	-	34	262	54	-	-	107
Merced County											
Sheriff's Office . . . . .	4,557	188	201	777	160	281	1,684	359	29	19	959
Atwater . . . . .	2,140	59	19	173	4	112	1,290	239	-	-	244
Dos Palos . . . . .	305	22	28	44	2	15	35	49	2	6	102
Gustine . . . . .	150	5	5	32	3	17	28	26	-	5	29
Gustine . . . . .	72	1	-	7	1	7	21	4	-	-	31
Livingston . . . . .	241	7	4	34	102	13	36	19	-	1	25
Los Banos . . . . .	358	11	12	71	-	23	80	11	-	2	148
Merced . . . . .	1,291	83	133	416	48	94	194	11	27	5	280
San Joaquin County											
Sheriff's Office . . . . .	13,666	633	784	8,036	80	437	2,304	169	55	209	959
Escalon . . . . .	1,797	126	200	204	3	137	906	45	4	14	158
Lodi . . . . .	48	5	1	3	1	1	25	7	1	-	4
Lodi . . . . .	1,175	92	84	480	9	75	272	22	4	10	127
Manteca . . . . .	313	43	31	38	6	31	76	20	4	8	56
Ripon . . . . .	10	-	-	4	-	1	5	-	-	-	-
Stockton . . . . .	9,978	329	440	7,212	54	154	917	70	42	175	585
Tracy . . . . .	345	38	28	95	7	38	103	5	-	2	29
Stanislaus County											
Sheriff's Office . . . . .	8,057	535	511	2,441	48	366	2,270	783	26	110	967
Ceres . . . . .	2,624	180	121	458	12	154	977	206	4	40	472
Hughson . . . . .	196	23	29	59	1	2	50	3	2	2	25
Modesto . . . . .	52	4	-	8	1	4	25	3	-	1	6
Modesto . . . . .	3,975	201	306	1,412	19	120	946	551	16	55	349
Newman . . . . .	67	7	3	12	-	2	29	2	2	-	10
Oakdale . . . . .	164	26	2	48	-	14	60	2	-	-	12
Patterson . . . . .	83	10	3	17	-	2	24	6	1	-	20
Riverbank . . . . .	232	21	7	107	1	25	45	6	1	2	17
Turlock . . . . .	612	53	37	309	13	38	104	1	-	10	47
Waterford . . . . .	52	10	3	11	1	5	10	3	-	-	9

97

TABLE 21 - Continued  
 ADULT MISDEMEANOR ARRESTS, 1973  
 Reporting Agency by Offense Group

Counties and reporting agencies <sup>a</sup>	Total	Assault and battery	Petty theft	Drunk	Disorderly conduct	Disturbing the peace	Drunk driving	All other traffic	Sex offenses	Drug law violations	All other
Tulare County . . . . .	7,823	186	292	2,372	98	243	2,439	422	24	64	1,683
Sheriff's Office . . . . .	3,468	114	22	507	7	78	1,578	43	13	46	1,060
Dinuba . . . . .	250	3	7	66	1	10	89	33	1	-	40
Exeter . . . . .	183	11	4	78	2	13	49	4	1	1	20
Farmersville . . . . .	340	11	1	132	-	9	74	2	-	1	110
Lindsay . . . . .	328	6	3	161	4	18	79	27	-	-	30
Porterville . . . . .	827	14	33	363	3	36	238	70	6	3	61
Tulare . . . . .	1,102	1	19	478	28	46	123	228	-	6	173
Visalia . . . . .	1,129	9	202	534	51	26	159	14	3	4	127
Woodlake . . . . .	196	17	1	53	2	7	50	1	-	3	62
SACRAMENTO VALLEY											
Butte County . . . . .	2,155	161	194	332	31	101	766	109	10	26	435
Sheriff's Office . . . . .	1,048	83	72	133	14	42	432	51	2	7	212
Biggs . . . . .	21	2	-	3	-	2	8	2	1	-	3
Chico . . . . .	455	29	55	5	7	13	206	19	-	18	103
Gridley . . . . .	172	7	8	42	2	17	50	6	3	-	37
Oroville . . . . .	457	39	49	148	8	27	70	31	4	1	80
California State University - Chico . . . . .	2	1	-	1	-	-	-	-	-	-	-
Colusa County . . . . .	498	14	1	157	-	4	270	10	-	-	42
Sheriff's Office . . . . .	301	5	-	71	-	1	184	7	-	-	33
Colusa . . . . .	141	6	1	55	-	2	67	1	-	-	9
Williams . . . . .	56	3	-	31	-	1	19	2	-	-	-
Glenn County . . . . .	622	13	9	83	1	8	378	43	1	1	85
Sheriff's Office . . . . .	456	8	3	26	-	5	329	28	-	-	57
Orland . . . . .	87	5	5	29	1	2	17	12	1	1	14
Willows . . . . .	79	-	1	28	-	1	32	3	-	-	14
Placer County . . . . .	1,718	122	177	516	36	69	500	53	8	28	209
Sheriff's Office . . . . .	737	53	120	133	11	29	275	15	5	18	78
Auburn . . . . .	336	19	26	100	9	14	63	27	2	2	74
Colfax . . . . .	53	2	4	17	3	1	16	2	1	-	7
Lincoln . . . . .	62	5	-	20	-	6	17	2	-	-	12

86

TABLE 21 - Continued  
 ADULT MISDEMEANOR ARRESTS, 1973  
 Reporting Agency by Offense Group

Counties and reporting agencies <sup>a</sup>	Total	Assault and battery	Petty theft	Drunk	Disorderly conduct	Disturbing the peace	Drunk driving	All other traffic	Sex offenses	Drug law violations	All other
Placer County - Continued											
Rocklin . . . . .	67	11	9	13	-	2	19	3	-	2	8
Roseville . . . . .	463	32	18	233	13	17	110	4	-	6	30
Sacramento County . . . . .	22,708	822	1,352	6,468	356	480	8,834	421	107	166	3,702
Sheriff's Office . . . . .	9,769	390	610	523	70	164	5,690	51	46	67	2,158
Folsom . . . . .	145	5	6	58	3	19	30	3	3	-	18
Galt . . . . .	34	9	2	2	2	9	2	2	2	1	3
Isleton . . . . .	1	-	-	1	-	-	-	-	-	-	-
Sacramento . . . . .	12,759	418	734	5,884	281	288	3,112	365	56	98	1,523
Shasta County . . . . .	2,435	88	245	701	9	52	1,064	76	6	38	156
Sheriff's Office . . . . .	1,349	56	37	226	6	22	843	46	2	12	99
Anderson . . . . .	197	10	16	56	1	5	94	1	-	4	10
Redding . . . . .	889	22	192	419	2	25	127	29	4	22	47
Sutter County . . . . .	723	56	93	175	4	12	208	49	3	8	115
Sheriff's Office . . . . .	359	20	16	87	3	3	121	35	-	3	71
Live Oak . . . . .	61	9	9	17	-	3	14	3	-	-	6
Yuba City . . . . .	303	27	68	71	1	6	73	11	3	5	38
Tehama County . . . . .	779	26	55	188	9	31	198	133	5	1	133
Sheriff's Office . . . . .	485	10	14	60	6	19	166	115	4	-	91
Corning . . . . .	64	4	7	12	3	5	13	6	1	-	13
Red Bluff . . . . .	230	12	34	116	-	7	19	12	-	1	29
Tehama . . . . . C	-	-	-	-	-	-	-	-	-	-	-
Yolo County . . . . .	3,526	71	185	1,040	35	71	1,327	351	14	22	410
Sheriff's Office . . . . .	2,139	32	65	442	11	23	1,121	246	5	-	194
Davis . . . . .	305	7	55	23	6	10	92	14	1	13	84
Winters . . . . .	27	2	-	7	2	5	4	1	-	-	6
Woodland . . . . .	983	25	42	559	15	31	96	89	6	8	112
U. C. Davis . . . . .	72	5	23	9	1	2	14	1	2	1	14
Yuba County . . . . .	3,411	59	40	2,088	9	53	597	328	3	13	221
Sheriff's Office . . . . .	1,234	22	14	331	1	27	528	158	1	9	143
Marysville . . . . .	2,105	37	23	1,739	8	24	34	165	2	1	72
Wheatland . . . . .	72	-	3	18	-	2	35	5	-	3	6

66

TABLE 21 - Continued

ADULT MISDEMEANOR ARRESTS, 1973

Reporting Agency by Offense Group

Counties and reporting agencies <sup>a</sup>	Total	Assault and battery	Petty theft	Drunk	Disorderly conduct	Disturbing the peace	Drunk driving	All other traffic	Sex offenses	Drug law violations	All other
<b>CENTRAL COAST</b>											
Monterey County . . . . .	10,838	329	732	2,944	238	379	2,787	1,116	34	356	1,923
Sheriff's Office . . . . .	2,996	79	146	221	102	70	1,667	525	7	9	170
Carmel . . . . .	212	12	5	47	16	2	17	3	1	3	106
Del Rey Oaks . . . . .	105	3	89	-	2	2	4	-	-	-	5
Gonzales . . . . .	85	5	2	45	-	4	8	1	1	3	16
Greenfield . . . . .	77	3	2	5	2	18	22	5	-	4	16
King City . . . . .	464	11	6	220	-	10	139	32	1	7	38
Monterey . . . . .	873	49	40	243	1	68	162	96	7	12	195
Pacific Grove . . . . .	677	15	25	65	-	25	86	186	2	4	269
Salinas . . . . .	4,193	71	355	1,921	79	113	298	130	12	297	917
Sand City . . . . .	4	-	-	-	-	-	-	-	-	-	4
Seaside . . . . .	867	55	47	147	3	24	335	113	3	1	139
Soledad . . . . .	285	26	15	30	33	43	49	25	-	16	48
San Benito County . . . . .	698	34	12	177	6	34	193	79	3	1	159
Sheriff's Office . . . . .	263	13	1	12	-	13	126	31	2	1	64
Hollister . . . . .	408	19	11	144	6	18	66	48	1	-	95
San Juan Bautista . . . . .	27	2	-	21	-	3	1	-	-	-	-
San Luis Obispo County . . . . .	2,281	136	88	532	22	49	967	97	21	37	332
Sheriff's Office . . . . .	1,079	57	17	209	3	16	574	53	4	20	126
Arroyo Grande . . . . .	47	4	1	19	1	1	14	1	-	1	5
Grover City . . . . .	105	9	1	38	4	2	24	3	10	-	14
Morro Bay . . . . .	133	9	5	38	3	7	49	4	-	-	18
Paso Robles . . . . .	271	13	8	76	3	1	114	13	4	4	35
Pismo Beach . . . . .	220	18	14	76	2	18	42	10	1	3	36
San Luis Obispo . . . . .	426	26	42	76	6	4	150	13	2	9	98
Santa Cruz County . . . . .	4,265	168	338	924	94	235	1,262	624	23	128	469
Sheriff's Office . . . . .	1,570	40	55	62	6	30	1,009	249	5	31	83
Capitola . . . . .	163	4	33	15	2	9	37	12	1	33	17
Santa Cruz . . . . .	1,766	99	201	453	71	135	120	288	12	64	323
Scotts Valley . . . . .	30	-	4	12	-	1	6	-	1	-	6
Watsonville . . . . .	696	25	43	381	15	54	90	49	4	-	35
U. C. Santa Cruz . . . . .	40	-	2	1	-	6	-	26	-	-	5

TABLE 21 - Continued

ADULT MISDEMEANOR ARRESTS, 1973

Reporting Agency by Offense Group

Counties and reporting agencies <sup>a</sup>	Total	Assault and battery	Petty theft	Drunk	Disorderly conduct	Disturbing the peace	Drunk driving	All other traffic	Sex offenses	Drug law violations	All other
<b>NORTH COAST AND MOUNTAIN</b>											
Alpine County . . . . .	14	-	2	3	-	-	3	-	-	1	5
Sheriff's Office . . . . .	14	-	2	3	-	-	3	-	-	1	5
Amador County . . . . .	305	10	15	78	11	24	95	28	-	3	41
Sheriff's Office . . . . .	178	8	6	36	4	16	61	20	-	2	25
Amador . . . . . C	-	-	-	-	-	-	-	-	-	-	-
Ione . . . . .	34	-	-	8	7	3	9	7	-	-	-
Jackson . . . . .	75	2	7	29	-	5	15	-	-	1	16
Plymouth . . . . . C	-	-	-	-	-	-	-	-	-	-	-
Sutter Creek . . . . .	18	-	2	5	-	-	10	1	-	-	-
Calaveras County . . . . .	412	31	4	66	4	20	162	21	7	3	94
Sheriff's Office . . . . .	315	25	4	41	1	16	126	17	5	3	77
Angels Camp . . . . .	97	6	-	25	3	4	36	4	2	-	17
Del Norte County . . . . .	429	34	21	52	4	18	233	7	1	3	56
Sheriff's Office . . . . .	286	14	15	16	-	5	196	6	1	1	32
Crescent City . . . . .	143	20	6	36	4	13	37	1	-	2	24
El Dorado County . . . . .	1,980	51	314	335	11	66	695	214	2	27	265
Sheriff's Office . . . . .	1,116	28	32	152	3	32	592	104	1	23	149
Placerville . . . . .	155	4	22	39	3	20	22	1	1	2	41
South Lake Tahoe . . . . .	709	19	260	144	5	14	81	109	-	2	75
Humboldt County . . . . .	3,679	216	225	884	18	82	1,697	64	20	34	439
Sheriff's Office . . . . .	1,453	84	32	113	7	33	988	5	6	12	167
Arcata . . . . .	418	28	39	75	4	7	105	17	3	1	139
Blue Lake . . . . . C	-	-	-	-	-	-	-	-	-	-	-
Eureka . . . . .	1,671	96	141	674	7	39	529	41	10	11	123
Ferndale . . . . .	-	-	-	-	-	-	-	-	-	-	-
Fortuna . . . . .	102	4	12	9	-	2	56	-	1	9	9
Rio Dell . . . . .	35	4	1	7	-	1	19	1	-	1	1
Trinidad . . . . . C	-	-	-	-	-	-	-	-	-	-	-
Inyo County . . . . .	361	19	17	166	5	21	103	6	4	1	19
Sheriff's Office . . . . .	292	14	9	141	3	19	79	6	2	1	18
Bishop . . . . .	69	5	8	25	2	2	24	-	2	-	1

TABLE 21 - Continued

ADULT MISDEMEANOR ARRESTS, 1973

Reporting Agency by Offense Group

Counties and reporting agencies <sup>a</sup>	Total	Assault and battery	Petty theft	Drunk	Disorderly conduct	Disturbing the peace	Drunk driving	All other traffic	Sex offenses	Drug law violations	All other
Lake County . . . . .	536	40	17	125	4	7	261	7	1	7	67
Sheriff's Office . . . . .	464	36	12	97	2	5	237	7	1	5	62
Lakeport . . . . .	72	4	5	28	2	2	24	-	-	2	5
Lassen County . . . . .	542	17	28	126	4	32	80	111	-	15	129
Sheriff's Office . . . . .	311	6	8	48	4	17	56	70	-	15	87
Susanville . . . . .	231	11	20	78	-	15	24	41	-	-	42
Mariposa County . . . . .	391	5	15	100	15	14	83	35	3	49	72
Sheriff's Office . . . . .	391	5	15	100	15	14	83	35	3	49	72
Mendocino County . . . . .	1,419	100	65	410	4	56	482	60	4	12	226
Sheriff's Office . . . . .	607	51	16	77	1	12	282	44	1	4	119
Fort Bragg . . . . .	263	21	7	68	1	8	114	12	-	3	29
Point Arena . . . . . C	-	-	-	-	-	-	-	-	-	-	-
Ukiah . . . . .	406	12	31	240	1	16	46	4	2	3	51
Willits . . . . .	143	16	11	25	1	20	40	-	1	2	27
Modoc County . . . . .	212	7	3	115	-	15	28	18	-	10	16
Sheriff's Office . . . . .	68	4	-	38	-	3	10	4	-	4	5
Alturas . . . . .	144	3	3	77	-	12	18	14	-	6	11
Mono County . . . . .	194	11	12	32	1	14	69	3	2	7	43
Sheriff's Office . . . . .	194	11	12	32	1	14	69	3	2	7	43
Nevada County . . . . .	888	9	52	174	11	37	373	127	3	16	86
Sheriff's Office . . . . .	698	5	35	112	3	24	318	116	2	12	71
Grass Valley . . . . .	113	2	11	34	8	8	33	5	1	2	9
Nevada City . . . . .	77	2	6	28	-	5	22	6	-	2	6
Plumas County . . . . .	851	29	5	87	4	21	142	7	2	1	553
Sheriff's Office . . . . .	851	29	5	87	4	21	142	7	2	1	553
Portola . . . . . C	-	-	-	-	-	-	-	-	-	-	-
Sierra County . . . . .	41	5	-	13	-	3	9	-	-	1	10
Sheriff's Office . . . . .	41	5	-	13	-	3	9	-	-	1	10
Loyalton . . . . . C	-	-	-	-	-	-	-	-	-	-	-

102

TABLE 21 - Continued

ADULT MISDEMEANOR ARRESTS, 1973

Reporting Agency by Offense Group

Counties and reporting agencies <sup>a</sup>	Total	Assault and battery	Petty theft	Drunk	Disorderly conduct	Disturbing the peace	Drunk driving	All other traffic	Sex offenses	Drug law violations	All other
Siskiyou County . . . . .	1,033	46	50	266	13	91	317	104	11	9	126
Sheriff's Office . . . . .	467	28	21	69	4	28	198	59	6	1	53
Dorris . . . . .	15	-	-	4	-	1	7	-	-	-	3
Dunsmuir . . . . .	92	7	5	31	2	15	8	8	1	3	12
Etna . . . . .	3	2	-	-	-	-	-	1	-	-	-
Fort Jones . . . . .	1	-	-	-	-	-	-	-	-	-	-
Montague <sup>d</sup> . . . . .	-	-	-	-	-	-	-	1	-	-	-
Mount Shasta . . . . .	161	5	3	51	-	7	62	19	2	5	7
Tulelake . . . . .	57	-	-	20	3	22	3	2	-	-	7
Weed . . . . .	90	3	6	25	4	12	21	7	-	-	12
Yreka . . . . .	147	1	15	66	-	6	18	7	2	-	32
Trinity County . . . . .	178	4	2	39	6	16	60	10	1	-	40
Sheriff's Office . . . . .	178	4	2	39	6	16	60	10	1	-	40
Tuolumne County . . . . .	680	53	47	187	2	37	187	35	3	3	126
Sheriff's Office . . . . .	471	43	19	96	2	29	151	25	2	1	103
Sonora . . . . .	209	10	28	91	-	8	36	10	1	2	23

<sup>a</sup>Cities policed under contract are shown with the letter "C".  
<sup>b</sup>Police department reports sheriff's office for city and county of San Francisco.  
<sup>c</sup>Data reported by Los Angeles Police Department.  
<sup>d</sup>Data reported by Sheriff's Department.

103

TABLE 22

## ADULT MISDEMEANOR ARRESTS, 1973

## Reporting Agency by Sex and Police Disposition

Counties and reporting agencies <sup>a</sup>	Total	Sex		Arrest dispositions		
		Male	Female	Released	To other jurisdiction	Complaint filed
State total. . . . .	781,222	702,575	78,647	67,084	28,293	685,845
SOUTHERN CALIFORNIA						
Los Angeles County . . . . .	337,629	306,504	31,125	16,147	20,352	301,130
Sheriff's Office . . . . .	92,592	86,287	6,305	4,006	19,881	68,705
Alhambra . . . . .	906	765	141	145	2	759
Arcadia . . . . .	501	390	111	119	2	380
Artesia . . . . . C	-	-	-	-	-	-
Avalon . . . . . C	-	-	-	-	-	553
Azusa . . . . .	600	523	77	47	19	928
Baldwin Park . . . . .	1,065	947	118	118	1	458
Bell . . . . .	558	483	75	99	-	-
Bellflower . . . . . C	-	-	-	-	-	717
Bell Gardens . . . . .	825	699	126	97	11	389
Beverly Hills . . . . .	409	293	116	16	4	-
Bradbury . . . . . C	-	-	-	-	-	2,055
Burbank . . . . .	2,080	1,721	359	25	-	-
Carson . . . . . C	-	-	-	-	-	198
Claremont . . . . .	204	193	11	5	1	-
Commerce . . . . . C	-	-	-	-	-	1,414
Compton . . . . .	2,253	1,992	261	823	16	1,082
Covina . . . . .	1,100	929	171	18	-	-
Cudahy . . . . . C	-	-	-	-	-	1,154
Culver City . . . . .	1,185	1,004	181	29	2	-
Cerritos . . . . . C	-	-	-	-	-	2,023
Downey . . . . .	2,109	1,805	304	80	6	-
Duarte . . . . . C	-	-	-	-	-	1,418
El Monte . . . . .	2,167	1,866	301	741	8	-
El Segundo . . . . .	499	432	67	25	-	474
Gardena . . . . .	792	674	118	82	-	710
Glendale . . . . .	1,440	1,226	214	44	3	1,393
Glendora . . . . .	273	231	42	29	-	244
Hawaiian Gardens . . . . . C	-	-	-	-	-	-

TABLE 22 - Continued

## ADULT MISDEMEANOR ARRESTS, 1973

## Reporting Agency by Sex and Police Disposition

Counties and reporting agencies <sup>a</sup>	Total	Sex		Arrest dispositions		
		Male	Female	Released	To other jurisdiction	Complaint filed
Los Angeles County - Continued						
Hawthorne . . . . .	1,156	976	180	6	3	1,147
Hermosa Beach . . . . .	479	423	56	32	1	446
Hidden Hills . . . . . C	-	-	-	-	-	-
Huntington Park . . . . .	676	564	112	119	8	549
Industry . . . . . C	-	-	-	-	-	-
Inglewood . . . . .	2,299	1,845	454	60	40	2,199
Irwindale . . . . .	158	140	18	18	-	140
Lakewood . . . . . C	-	-	-	-	-	-
La Mirada . . . . . C	-	-	-	-	-	-
La Puente . . . . . C	-	-	-	-	-	-
La Verne . . . . .	166	147	19	22	1	143
Lawndale . . . . . C	-	-	-	-	-	-
Lomita . . . . . C	-	-	-	-	-	-
Long Beach . . . . .	12,702	11,000	1,702	118	20	12,564
Los Angeles . . . . .	185,769	169,726	16,043	7,248	183	178,338
Lynwood . . . . .	1,241	935	306	7	2	1,232
Manhattan Beach . . . . .	604	508	96	4	3	597
Maywood . . . . .	247	206	41	76	-	171
Monrovia . . . . .	679	560	119	12	6	661
Montebello . . . . .	574	513	61	82	2	490
Monterey Park . . . . .	857	733	124	63	6	788
Norwalk . . . . . C	-	-	-	-	-	-
Palmdale . . . . . C	-	-	-	-	-	-
Palos Verdes Estates . . . . .	64	57	7	9	-	55
Paramount . . . . . C	-	-	-	-	-	-
Pasadena . . . . .	2,572	2,195	377	56	28	2,488
Pico Rivera . . . . . C	-	-	-	-	-	-
Pomona . . . . .	2,515	2,201	314	28	9	2,478
Redondo Beach . . . . .	1,156	970	186	63	48	1,045
Rolling Hills Estates . . . . . C	-	-	-	-	-	-

TABLE 22 - Continued  
 ADULT MISDEMEANOR ARRESTS, 1973  
 Reporting Agency by Sex and Police Disposition

Counties and reporting agencies <sup>a</sup>	Total	Sex		Arrest dispositions		
		Male	Female	Released	To other jurisdiction	Complaint filed
Los Angeles County - Continued						
Rolling Hills. . . . . C	-	-	-	-	-	-
Rosemead . . . . . C	-	-	-	-	-	-
San Dimas. . . . . C	619	548	71	30	6	583
San Fernando . . . . .	414	362	52	1	-	413
San Gabriel. . . . .	-	-	-	-	-	48
San Marino . . . . .	50	42	8	2	-	-
Santa Fe Springs . . . . . C	-	-	-	-	7	3,428
Santa Monica . . . . .	4,644	4,003	641	1,209	8	53
Sierra Madre . . . . .	78	68	10	17	4	346
Signal Hill. . . . .	391	349	42	41	-	-
South El Monte . . . . . C	-	-	-	-	5	1,317
South Gate . . . . .	1,383	1,156	227	61	-	560
South Pasadena . . . . .	575	508	67	15	-	-
Temple City. . . . . C	-	-	-	-	2	1,739
Torrance . . . . .	1,808	1,455	353	67	-	-
Vernon . . . . .	312	297	15	21	-	291
Walnut . . . . . C	-	-	-	-	1	916
West Covina. . . . .	980	777	203	63	3	813
Whittier . . . . .	865	743	122	49	-	-
U. C. Los Angeles <sup>c</sup> . . . . .	-	-	-	-	-	-
California State Polytechnic University - Pomona. . . . .	38	37	1	-	-	38
Imperial County. . . . .	6,051	5,541	510	306	23	5,722
Sheriff's Office . . . . .	3,658	3,501	157	48	7	3,603
Brawley. . . . .	499	443	56	38	1	460
Calxico . . . . .	771	577	194	170	15	586
Calipatria . . . . .	31	30	1	3	-	28
El Centro. . . . .	913	818	95	25	-	888
Holtville. . . . .	60	58	2	17	-	43
Imperial . . . . .	55	51	4	1	-	54
Westmorland. . . . .	64	63	1	4	-	60

106

TABLE 22 - Continued  
 ADULT MISDEMEANOR ARRESTS, 1973  
 Reporting Agency by Sex and Police Disposition

Counties and reporting agencies <sup>a</sup>	Total	Sex		Arrest dispositions		
		Male	Female	Released	To other jurisdiction	Complaint filed
Orange County. . . . .	41,051	36,780	4,271	1,743	1,466	37,842
Sheriff's Office . . . . .	12,230	11,767	463	423	1,152	10,655
Anaheim. . . . .	2,587	2,211	376	391	20	2,176
Brea . . . . .	245	224	21	15	-	230
Buena Park . . . . .	1,191	968	223	31	94	1,066
Costa Mesa . . . . .	1,564	1,350	214	77	3	1,484
La Palma . . . . .	95	88	7	-	3	92
Cypress. . . . .	524	466	58	2	42	480
Fountain Valley. . . . .	619	530	89	10	1	608
Fullerton. . . . .	1,493	1,305	188	3	-	1,490
Garden Grove . . . . .	1,344	1,132	212	94	2	1,248
Huntington Beach . . . . .	3,534	3,025	509	6	40	3,488
Irvine . . . . .	130	126	4	14	4	112
Laguna Beach . . . . .	838	761	77	64	-	774
La Habra . . . . .	740	625	115	24	10	706
Los Alamitos . . . . .	146	134	12	8	-	138
Newport Beach. . . . .	2,309	2,005	304	8	1	2,300
Orange . . . . .	1,740	1,473	267	97	17	1,626
Placentia. . . . .	530	490	40	9	26	495
San Clemente . . . . .	310	276	34	37	1	272
San Juan Capistrano. . . . . C	-	-	-	-	-	-
Santa Ana. . . . .	5,524	4,839	685	346	3	5,175
Seal Beach . . . . .	544	484	60	13	-	531
Stanton. . . . .	971	856	115	50	9	912
Tustin . . . . .	808	741	67	12	25	771
Villa Park . . . . . C	-	-	-	-	-	-
Westminster. . . . .	936	814	122	3	13	920
Yorba Linda. . . . . C	88	79	9	6	-	82
U. C. Irvine . . . . .	11	11	-	-	-	11
Riverside County . . . . .	17,966	16,228	1,738	1,359	397	16,210
Sheriff's Office . . . . .	9,793	8,915	878	202	30	9,561
Banning. . . . .	386	348	38	195	11	180
Beaumont . . . . .	172	152	20	60	18	94
Blythe . . . . .	663	612	51	30	-	633

107



TABLE 22 - Continued  
ADULT MISDEMEANOR ARRESTS, 1973

Reporting Agency by Sex and Police Disposition

Counties and reporting agencies <sup>a</sup>	Total	Sex		Arrest dispositions		
		Male	Female	Released	To other jurisdiction	Complaint filed
Riverside County - Continued						
Coachella . . . . .	495	475	20	-	50	445
Corona . . . . .	760	685	75	200	30	530
Desert Hot Springs . . . . . C	-	-	-	-	-	-
Elsinore . . . . . C	-	-	-	-	-	-
Hemet . . . . .	347	276	71	4	-	343
Indian Wells . . . . . C	-	-	-	-	-	-
Indio . . . . .	1,423	1,298	125	110	2	1,311
Norco . . . . . C	-	-	-	-	-	-
Palm Desert . . . . . C	-	-	-	-	-	-
Palm Springs . . . . .	684	582	102	158	22	504
Perris . . . . .	349	325	24	2	85	262
Rancho Mirage . . . . . C	-	-	-	-	-	-
Riverside . . . . .	2,552	2,253	299	339	133	2,080
San Jacinto . . . . .	301	268	33	52	11	238
U. C. Riverside . . . . .	41	39	2	7	5	29
San Bernardino County . . . . .	17,305	15,514	1,791	1,430	35	15,840
Sheriff's Office . . . . .	9,451	8,829	622	68	5	9,378
Adelanto . . . . .	12	11	1	2	-	10
Barstow . . . . .	347	303	44	1	-	346
Chino . . . . .	462	417	45	32	-	430
Colton . . . . .	449	405	44	1	2	446
Fontana . . . . .	358	291	67	23	1	334
Montclair . . . . .	677	538	139	3	9	665
Needles . . . . .	171	164	7	9	-	162
Ontario . . . . .	1,523	1,324	199	179	7	1,337
Redlands . . . . .	621	545	76	18	1	602
Rialto . . . . .	277	224	53	6	-	271
San Bernardino . . . . .	2,434	2,012	422	1,080	10	1,344
Upland . . . . .	522	451	71	8	-	514
Victorville . . . . . C	-	-	-	-	-	-

108

TABLE 22 - Continued  
ADULT MISDEMEANOR ARRESTS, 1973

Reporting Agency by Sex and Police Disposition

Counties and reporting agencies <sup>a</sup>	Total	Sex		Arrest dispositions		
		Male	Female	Released	To other jurisdiction	Complaint filed
San Diego County . . . . .						
Sheriff's Office . . . . .	46,196	40,451	5,745	5,353	23	40,820
Carlsbad . . . . .	11,239	10,924	315	370	-	10,869
Chula Vista . . . . .	256	188	68	45	2	209
Coronado . . . . .	948	736	212	43	8	897
Del Mar . . . . . C	753	700	53	100	-	653
El Cajon . . . . .	-	-	-	-	-	-
Escondido . . . . .	1,308	1,050	258	168	6	1,134
Imperial Beach . . . . .	656	513	143	32	1	623
La Mesa . . . . .	705	637	68	17	-	688
National City . . . . .	359	291	68	52	1	306
Oceanside . . . . .	1,162	975	187	36	2	1,124
San Diego . . . . .	2,461	2,130	331	97	3	2,361
San Marcos . . . . . C	26,346	22,303	4,043	4,393	-	21,953
Vista . . . . . C	-	-	-	-	-	-
U. C. San Diego . . . . .	4	4	-	-	-	4
Santa Barbara County . . . . .						
Sheriff's Office . . . . .	6,906	6,378	528	173	399	6,334
Carpinteria . . . . .	3,566	3,387	179	132	361	3,073
Guadalupe . . . . .	153	145	8	17	37	99
Lompoc . . . . .	3	3	-	1	-	2
Santa Barbara . . . . .	324	274	50	12	1	311
Santa Maria . . . . .	2,308	2,109	199	-	-	2,308
U. C. Santa Barbara . . . . .	473	389	84	8	-	465
Ventura County . . . . .	79	71	8	3	-	76
Sheriff's Office . . . . .	10,376	9,261	1,115	237	161	9,978
Camarillo . . . . . C	3,381	3,147	234	37	40	3,304
Fillmore . . . . .	-	-	-	-	-	-
Ojai . . . . .	162	149	13	1	21	140
	137	124	13	11	1	125

109

TABLE 22 - Continued

ADULT MISDEMEANOR ARRESTS, 1973

Reporting Agency by Sex and Police Disposition

Counties and reporting agencies <sup>a</sup>	Total	Sex		Arrest dispositions		
		Male	Female	Released	To other jurisdiction	Complaint filed
<b>Ventura County - Continued</b>						
Oxnard . . . . .	3,112	2,666	446	96	16	3,000
Port Hueneme . . . . .	602	557	45	8	11	583
Santa Paula . . . . .	633	573	60	37	54	542
Simi Valley . . . . .	576	497	79	32	18	526
Thousand Oaks . . . . . C	-	-	-	-	-	-
Ventura . . . . .	1,773	1,548	225	15	-	1,758
<b>SAN FRANCISCO BAY AREA</b>						
Alameda County . . . . .	53,740	47,623	6,117	2309	1,428	50,003
Sheriff's Office . . . . .	10,219	9,848	371	8	615	9,596
Alameda . . . . .	1,361	1,140	221	165	252	944
Albany . . . . .	290	263	27	81	3	206
Berkeley . . . . .	2,914	2,501	413	412	236	2266
Emeryville . . . . .	241	147	94	132	7	102
Fremont . . . . .	1,287	1,115	172	-	-	1,287
Hayward . . . . .	3,430	2,953	477	851	-	2,579
Livermore . . . . .	873	756	117	181	72	620
Newark . . . . .	501	403	98	80	87	334
Oakland . . . . .	30,221	26,337	3,884	-	-	30,221
Piedmont . . . . .	53	49	4	5	24	24
Pleasanton . . . . .	253	228	25	45	2	206
San Leandro . . . . .	1,379	1,218	161	199	-	1,180
Union City . . . . .	424	390	34	109	91	224
U. C. Berkeley . . . . .	243	230	13	17	39	187
Alameda BART . . . . .	51	45	6	24	-	27
San Francisco County . . . . .	32,046	27,473	4,573	4	41	32,001
Sheriff's Office . . . . .	22	17	5	1	-	21
San Francisco <sup>b</sup> . . . . .	31,944	27,382	4,562	3	-	31,941
U. C. Police - San Francisco . . . . .	39	35	4	-	-	39
S. F. Harbor Police . . . . .	41	39	2	-	41	-

110

TABLE 22 - Continued

ADULT MISDEMEANOR ARRESTS, 1973

Reporting Agency by Sex and Police Disposition

Counties and reporting agencies <sup>a</sup>	Total	Sex		Arrest dispositions		
		Male	Female	Released	To other jurisdiction	Complaint filed
<b>Santa Clara County</b>						
Sheriff's Office . . . . .	24,581	21,631	2,950	1,923	372	22,286
Campbell . . . . .	6,351	6,063	288	541	59	5,751
Cupertino . . . . . C	652	547	105	19	14	619
Gilroy . . . . .	-	-	-	-	-	-
Gilroy . . . . .	339	312	27	88	-	251
<b>Los Altos Hills</b>						
Los Altos Hills . . . . . C	-	-	-	-	-	-
Los Altos . . . . .	303	251	52	-	103	200
Los Gatos . . . . .	268	250	18	11	55	202
Milpitas . . . . .	478	423	55	22	76	380
Monte Sereno . . . . . C	-	-	-	-	-	-
Morgan Hill . . . . .	444	412	32	59	-	385
Mountain View . . . . .	902	795	107	-	60	842
Palo Alto . . . . .	767	530	237	31	-	736
San Jose . . . . .	11,126	9,559	1,567	552	5	10,569
Santa Clara . . . . .	1,854	1,565	289	489	-	1,365
Saratoga . . . . . C	-	-	-	-	-	-
Sunnyvale . . . . .	1,097	924	173	111	-	986
<b>Contra Costa County</b>						
Sheriff's Office . . . . .	14,197	12,492	1,705	1,295	980	11,922
Antioch . . . . .	4,234	4,140	94	82	-	4,152
Brentwood . . . . .	556	483	73	178	-	378
Brentwood . . . . .	145	122	23	119	8	18
Clayton . . . . .	92	87	5	3	3	86
Concord . . . . .	2,494	2,111	383	436	233	1,825
El Cerrito . . . . .	377	280	97	65	4	308
Hercules . . . . . C	-	-	-	-	-	-
Kensington Police District . . . . .	8	5	3	1	-	7
Lafayette . . . . . C	25	24	1	1	-	24
Martinez . . . . .	597	551	46	28	145	424
Pinole . . . . .	169	149	20	27	8	134
Pittsburg . . . . .	357	312	45	25	2	330
Pleasant Hill . . . . .	594	414	180	13	61	520
Richmond . . . . .	2,511	2,241	270	185	6	2,320
San Pablo . . . . .	1,400	1,048	352	88	503	809
Walnut Creek . . . . .	638	525	113	44	7	587

111

TABLE 22 - Continued  
 ADULT MISDEMEANOR ARRESTS, 1973  
 Reporting Agency by Sex and Police Disposition

Counties and reporting agencies <sup>a</sup>	Total	Sex		Arrest dispositions		
		Male	Female	Released	To other jurisdiction	Complaint filed
Marin County . . . . .	5,855	5,125	730	268	77	5,510
Sheriff's Office . . . . .	2,000	1,917	83	28	8	1,964
Belvedere . . . . .	41	35	6	8	2	31
Corte Madera . . . . .	126	102	24	31	44	51
Fairfax . . . . .	111	100	11	4	-	107
Larkspur . . . . .	156	136	20	8	11	137
Mill Valley . . . . .	105	90	15	1	2	102
Novato . . . . .	451	393	58	15	-	436
Ross . . . . .	5	5	-	1	-	4
San Anselmo . . . . .	145	124	21	2	-	143
San Rafael . . . . .	824	653	171	71	6	747
Sausalito . . . . .	1,833	1,523	310	89	3	1,741
Tiburon . . . . .	58	47	11	10	1	47
Napa County . . . . .	1,475	1,300	175	30	-	1,445
Sheriff's Office . . . . .	518	508	10	4	-	514
Calistoga . . . . .	62	57	5	13	-	49
Napa . . . . .	840	687	153	-	-	840
Saint Helena . . . . .	55	48	7	13	-	42
Yountville . . . . . C	-	-	-	-	-	-
San Mateo County . . . . .	13,729	12,079	1,650	1,677	351	11,701
Sheriff's Office . . . . .	4,927	4,634	293	158	54	4,715
Atherton . . . . .	377	339	38	2	-	375
Belmont . . . . .	379	329	50	6	17	356
Broadmoor Police District . . . . .	39	23	16	1	-	38
Brisbane . . . . .	166	151	15	9	27	130
Burlingame . . . . .	349	326	23	22	5	322
Colma . . . . .	4	2	2	3	-	1
Daly City . . . . .	1,300	1,060	240	304	5	991
Emerald Lake Police District C	-	-	-	-	-	-
Foster City . . . . .	217	188	29	23	6	188
Half Moon Bay . . . . .	117	108	9	42	3	72
Hillsborough . . . . .	19	19	-	3	9	7
Menlo Park . . . . .	265	223	42	24	3	238
Millbrae . . . . .	124	97	27	4	4	116

112

TABLE 22 - Continued  
 ADULT MISDEMEANOR ARRESTS, 1973  
 Reporting Agency by Sex and Police Disposition

Counties and reporting agencies <sup>a</sup>	Total	Sex		Arrest dispositions		
		Male	Female	Released	To other jurisdiction	Complaint filed
San Mateo County - Continued						
Pacifica . . . . .	380	343	37	15	9	356
Portola Valley . . . . . C	-	-	-	-	-	-
Redwood City . . . . .	1,774	1,466	308	526	-	1,248
San Bruno . . . . .	718	558	160	74	2	642
San Carlos . . . . .	182	166	16	25	-	157
San Mateo . . . . .	1,383	1,123	260	219	8	1,156
South San Francisco . . . . .	1,009	924	85	217	199	593
Woodside . . . . . C	-	-	-	-	-	-
Solano County . . . . .	3,848	3,367	481	51	16	3,781
Sheriff's Office . . . . .	1,171	1,120	51	4	10	1,157
Benicia . . . . .	241	204	37	11	-	230
Dixon . . . . .	46	44	2	4	-	42
Fairfield . . . . .	645	513	132	17	2	626
Rio Vista . . . . .	73	69	4	3	1	69
Susan . . . . .	59	56	3	2	-	57
Vacaville . . . . .	189	179	10	6	-	183
Vallejo . . . . .	1,424	1,182	242	4	3	1,417
Sonoma County . . . . .	3,866	3,354	512	183	2	3,681
Sheriff's Office . . . . .	1,912	1,763	149	27	-	1,885
Cloverdale . . . . .	86	77	9	7	-	79
Cotati . . . . .	64	59	5	1	-	63
Healdsburg . . . . .	169	149	20	17	-	152
Petaluma . . . . .	494	418	76	35	-	459
Rohnert Park . . . . .	85	62	23	5	1	79
Santa Rosa . . . . .	788	591	197	28	-	760
Sebastopol . . . . .	152	129	23	40	-	112
Sonoma . . . . .	116	106	10	23	1	92
SAN JOAQUIN VALLEY						
Fresno County . . . . .	24,411	22,393	2,018	12,487	416	11,508
Sheriff's Office . . . . .	4,982	4,741	241	788	-	4,194
Clovis . . . . .	372	333	39	136	20	216
Coalinga . . . . .	361	344	17	13	36	312
Firebaugh . . . . .	145	142	3	50	-	95

113

TABLE 22 - Continued  
 ADULT MISDEMEANOR ARRESTS, 1973  
 Reporting Agency by Sex and Police Disposition

Counties and reporting agencies <sup>a</sup>	Total	Sex		Arrest dispositions		
		Male	Female	Released	To other jurisdiction	Complaint filed
Fresno County - Continued						
Fowler . . . . .	13	13	-	-	-	13
Fresno . . . . .	16,580	14,953	1,627	11,383	-	5,197
Huron . . . . .	-	-	-	-	-	-
Kerman . . . . .	161	145	16	17	16	128
Kingsburg . . . . .	52	50	2	7	1	44
Mendota . . . . .	512	501	11	13	60	439
Orange Cove . . . . .	246	240	6	9	111	126
Parlier . . . . .	164	162	2	9	18	137
Reedley . . . . .	248	231	17	3	18	227
Sanger . . . . .	246	233	13	56	47	143
San Joaquin . . . . . C	-	-	-	-	-	-
Selma . . . . .	329	305	24	3	89	237
Kern County . . . . .	10,707	9,705	1,002	415	20	10,272
Sheriff's Office . . . . .	4,686	4,381	305	155	-	4,531
Arvin . . . . .	275	264	11	18	-	257
Bakersfield . . . . .	3,560	3,083	477	16	12	3,532
California City . . . . .	30	19	11	6	-	24
Delano . . . . .	965	862	103	140	5	820
Maricopa . . . . .	14	14	-	2	-	12
McFarland . . . . .	149	135	14	1	-	148
Ridgecrest . . . . .	193	171	22	16	1	176
Shafter . . . . .	274	255	19	9	-	265
Taft . . . . .	134	124	10	10	-	124
Tehachapi . . . . .	71	58	13	4	-	67
Wasco . . . . .	356	339	17	38	2	316
Kings County . . . . .	2,205	2,056	149	289	38	1,878
Sheriff's Office . . . . .	908	870	38	104	12	792
Corcoran . . . . .	331	313	18	49	19	263
Hanford . . . . .	679	608	71	101	3	575
Lemoore . . . . .	287	265	22	35	4	248

114

TABLE 22 - Continued  
 ADULT MISDEMEANOR ARRESTS, 1973  
 Reporting Agency by Sex and Police Disposition

Counties and reporting agencies <sup>a</sup>	Total	Sex		Arrest dispositions		
		Male	Female	Released	To other jurisdiction	Complaint filed
Madera County . . . . .	2,171	2,068	103	159	219	1,793
Sheriff's Office . . . . .	1,118	1,097	21	123	86	909
Chowchilla . . . . .	230	221	9	34	19	177
Madera . . . . .	823	750	73	2	114	707
Merced County . . . . .	4,557	4,216	341	90	232	4,235
Sheriff's Office . . . . .	2,140	2,066	74	1	9	2,130
Atwater . . . . .	305	271	34	14	23	268
Dos Palos . . . . .	150	147	3	25	13	112
Gustine . . . . .	72	67	5	1	-	71
Livingston . . . . .	241	228	13	15	96	130
Los Banos . . . . .	358	322	36	1	83	274
Merced . . . . .	1,291	1,115	176	33	8	1,250
San Joaquin County . . . . .	13,666	12,629	1,037	7,221	20	6,425
Sheriff's Office . . . . .	1,797	1,638	159	93	4	1,700
Escalon . . . . .	48	46	2	1	-	47
Lodi . . . . .	1,175	1,020	155	422	12	741
Manteca . . . . .	313	280	33	1	-	312
Ripon . . . . .	10	9	1	3	-	7
Stockton . . . . .	9,978	9,315	663	6,629	4	3,345
Tracy . . . . .	345	321	24	72	-	273
Stanislaus County . . . . .	8,057	7,124	933	1,633	40	6,384
Sheriff's Office . . . . .	2,624	2,433	191	495	11	2,118
Ceres . . . . .	196	167	29	44	-	152
Hughson . . . . .	52	48	4	2	-	50
Modesto . . . . .	3,975	3,395	580	815	27	3,133
Newman . . . . .	67	66	1	9	-	58
Oakdale . . . . .	164	148	16	4	-	160
Patterson . . . . .	83	73	10	-	-	83
Riverbank . . . . .	232	215	17	72	2	158
Turlock . . . . .	612	530	82	185	-	427
Waterford . . . . .	52	49	3	7	-	45

115

TABLE 22 - Continued  
 ADULT MISDEMEANOR ARRESTS, 1973  
 Reporting Agency by Sex and Police Disposition

Counties and reporting agencies <sup>a</sup>	Total	Sex		Arrest dispositions		
		Male	Female	Released	To other jurisdiction	Complaint filed
Tulare County. . . . .	7,823	7,210	613	664	314	6,845
Sheriff's Office . . . . .	3,468	3,227	241	60	1	3,407
Dinuba . . . . .	250	236	14	1	10	239
Exeter . . . . .	183	174	9	5	6	172
Farmersville . . . . .	340	320	20	-	55	285
Lindsay . . . . .	328	302	26	120	1	207
Porterville . . . . .	827	782	45	314	-	513
Tulare . . . . .	1,102	1,037	65	125	89	888
Visalia . . . . .	1,129	943	186	30	96	1,003
Woodlake . . . . .	196	189	7	9	56	131
SACRAMENTO VALLEY						
Butte County . . . . .	2,155	1,884	271	192	6	1,957
Sheriff's Office . . . . .	1,048	937	111	131	-	917
Biggs . . . . .	21	18	3	1	-	20
Chico . . . . .	455	371	84	15	3	437
Gridley . . . . .	172	161	11	7	2	163
Oroville . . . . .	457	395	62	37	1	419
California State University - Chico . . . . .	2	2	-	1	-	1
Colusa County . . . . .	498	462	36	40	2	456
Sheriff's Office . . . . .	301	283	18	21	2	278
Colusa . . . . .	141	127	14	14	-	127
Williams . . . . .	56	52	4	5	-	51
Glenn County . . . . .	622	594	28	53	34	535
Sheriff's Office . . . . .	456	439	17	17	21	418
Orland . . . . .	87	83	4	18	12	57
Willows . . . . .	79	72	7	18	1	60
Placer County . . . . .	1,718	1,539	179	227	2	1,489
Sheriff's Office . . . . .	737	677	60	31	1	705
Auburn . . . . .	336	283	53	-	-	336
Colfax . . . . .	53	49	4	1	-	52
Lincoln . . . . .	62	58	4	4	1	57

116

TABLE 22 - Continued  
 ADULT MISDEMEANOR ARRESTS, 1973  
 Reporting Agency by Sex and Police Disposition

Counties and reporting agencies <sup>a</sup>	Total	Sex		Arrest dispositions		
		Male	Female	Released	To other jurisdiction	Complaint filed
Placer County - Continued						
Rocklin . . . . .	67	54	13	-	-	67
Roseville . . . . .	463	418	45	191	-	272
Sacramento County . . . . .	22,708	20,557	2,151	3,025	25	19,658
Sheriff's Office . . . . .	9,769	8,811	958	23	-	9,746
Folsom . . . . .	145	121	24	2	-	143
Galt . . . . .	34	30	4	-	-	34
Isleton . . . . .	1	1	-	-	-	1
Sacramento . . . . .	12,759	11,594	1,165	3,000	25	9,734
Shasta County . . . . .	2,435	2,158	277	523	21	1,891
Sheriff's Office . . . . .	1,349	1,240	109	132	16	1,201
Anderson . . . . .	197	178	19	16	-	181
Redding . . . . .	889	740	149	375	5	509
Sutter County . . . . .	723	639	84	37	5	681
Sheriff's Office . . . . .	359	325	34	21	3	335
Live Oak . . . . .	61	59	2	12	2	47
Yuba City . . . . .	303	255	48	4	-	299
Tehama County . . . . .	779	719	60	27	45	707
Sheriff's Office . . . . .	485	464	21	11	35	439
Corning . . . . .	64	61	3	1	6	57
Red Bluff . . . . .	230	194	36	15	4	211
Tehama . . . . . C	-	-	-	-	-	-
Yolo County . . . . .	3,526	3,346	180	186	76	3,264
Sheriff's Office . . . . .	2,139	2,022	117	109	22	2,008
Davis . . . . .	305	274	31	22	14	269
Winters . . . . .	27	27	-	-	-	27
Woodland . . . . .	983	955	28	50	22	911
U. C. Davis . . . . .	72	68	4	5	18	49
Yuba County . . . . .	3,411	3,214	197	1,654	-	1,757
Sheriff's Office . . . . .	1,234	1,157	77	189	-	1,045
Marysville . . . . .	2,105	1,990	115	1,461	-	644
Wheatland . . . . .	72	67	5	4	-	68

117

TABLE 22 - Continued  
 ADULT MISDEMEANOR ARRESTS, 1973  
 Reporting Agency by Sex and Police Disposition

Counties and reporting agencies <sup>a</sup>	Total	Sex		Arrest dispositions		
		Male	Female	Released	To other jurisdiction	Complaint filed
<b>CENTRAL COAST</b>						
Monterey County . . . . .	10,838	9,660	1,178	1,482	292	9,064
Sheriff's Office . . . . .	2,996	2,891	105	142	42	2,812
Carmel . . . . .	212	190	22	-	2	210
Del Rey Oaks . . . . .	105	57	48	2	1	102
Gonzales . . . . .	85	81	4	7	4	74
Greenfield . . . . .	77	76	1	6	11	60
King City . . . . .	464	452	12	6	110	348
Monterey . . . . .	873	780	93	180	4	689
Pacific Grove . . . . .	677	522	155	53	99	525
Salinas . . . . .	4,193	3,643	550	875	2	3,316
Sand City . . . . .	4	4	-	-	4	-
Seaside . . . . .	867	724	143	148	-	719
Soledad . . . . .	285	240	45	63	13	209
San Benito County . . . . .	698	668	30	20	38	640
Sheriff's Office . . . . .	263	257	6	6	21	236
Hollister . . . . .	408	385	23	14	17	377
San Juan Bautista . . . . .	27	26	1	-	-	27
San Luis Obispo County . . . . .	2,281	2,013	268	106	1	2,174
Sheriff's Office . . . . .	1,079	965	114	8	-	1,071
Arroyo Grande . . . . .	47	39	8	3	-	44
Grover City . . . . .	105	93	12	7	1	97
Morro Bay . . . . .	133	115	18	8	-	125
Paso Robles . . . . .	271	256	15	21	-	250
Pismo Beach . . . . .	220	174	46	21	-	199
San Luis Obispo . . . . .	426	371	55	38	-	388
Santa Cruz County . . . . .	4,265	3,840	425	797	86	3,382
Sheriff's Office . . . . .	1,570	1,453	117	106	3	1,461
Capitola . . . . .	163	143	20	6	-	157
Santa Cruz . . . . .	1,766	1,529	237	262	67	1,437
Scotts Valley . . . . .	30	27	3	5	9	16
Watsonville . . . . .	696	657	39	394	3	299
U. C. Santa Cruz . . . . .	40	31	9	24	4	12

118

TABLE 22 - Continued  
 ADULT MISDEMEANOR ARRESTS, 1973  
 Reporting Agency by Sex and Police Disposition

Counties and reporting agencies <sup>a</sup>	Total	Sex		Arrest dispositions		
		Male	Female	Released	To other jurisdiction	Complaint filed
<b>NORTH COAST AND MOUNTAIN</b>						
Alpine County . . . . .	14	14	-	3	1	10
Sheriff's Office . . . . .	14	14	-	3	1	10
Amador County . . . . .	305	284	21	43	4	258
Sheriff's Office . . . . .	178	169	9	18	4	156
Amador . . . . . C	-	-	-	-	-	-
Ione . . . . .	34	33	1	4	-	30
Jackson . . . . .	75	68	7	19	-	56
Plymouth . . . . . C	-	-	-	-	-	-
Sutter Creek . . . . .	18	14	4	2	-	16
Calaveras County . . . . .	412	390	22	21	2	389
Sheriff's Office . . . . .	315	301	14	7	1	307
Angels Camp . . . . .	97	89	8	14	1	82
Del Norte County . . . . .	429	388	41	2	-	427
Sheriff's Office . . . . .	286	258	28	-	-	286
Crescent City . . . . .	143	130	13	2	-	141
El Dorado County . . . . .	1,980	1,737	243	54	14	1,912
Sheriff's Office . . . . .	1,116	1,029	87	21	7	1,088
Placerville . . . . .	155	138	17	-	4	151
South Lake Tahoe . . . . .	709	570	139	33	3	673
Humboldt County . . . . .	3,679	3,236	443	177	1	3,501
Sheriff's Office . . . . .	1,453	1,350	103	46	1	1,406
Arcata . . . . .	418	356	62	1	-	417
Blue Lake . . . . . C	-	-	-	-	-	-
Eureka . . . . .	1,671	1,413	258	125	-	1,546
Ferndale . . . . .	-	-	-	-	-	-
Fortuna . . . . .	102	88	14	1	-	101
Rio Dell . . . . .	35	29	6	4	-	31
Trinidad . . . . . C	-	-	-	-	-	-
Inyo County . . . . .	361	339	22	145	1	215
Sheriff's Office . . . . .	292	275	17	137	1	154
Bishop . . . . .	69	64	5	8	-	61

119

TABLE 22 - Continued

## ADULT MISDEMEANOR ARRESTS, 1973

## Reporting Agency by Sex and Police Disposition

Counties and reporting agencies <sup>a</sup>	Total	Sex		Arrest dispositions		
		Male	Female	Released	To other jurisdiction	Complaint filed
Lake County. . . . .	542	495	47	58	2	482
Sheriff's Office . . . . .	470	431	39	44	2	424
Lakeport . . . . .	72	64	8	14	-	58
Lassen County. . . . .	542	479	63	101	13	428
Sheriff's Office . . . . .	311	271	40	69	13	229
Susanville . . . . .	231	208	23	32	-	199
Mariposa County. . . . .	391	372	19	100	57	234
Sheriff's Office . . . . .	391	372	19	100	57	234
Mendocino County . . . . .	1,419	1,300	119	337	5	1,077
Sheriff's Office . . . . .	607	553	54	44	5	558
Fort Bragg . . . . .	263	241	22	63	-	200
Point Arena. . . . . <sup>C</sup>	-	-	-	-	-	-
Ukiah. . . . .	406	374	32	210	-	196
Willits. . . . .	143	132	11	20	-	123
Modoc County . . . . .	212	199	13	56	5	151
Sheriff's Office . . . . .	68	57	11	16	2	50
Alturas. . . . .	144	142	2	40	3	101
Mono County. . . . .	194	181	13	36	-	158
Sheriff's Office . . . . .	194	181	13	36	-	158
Nevada County. . . . .	888	830	58	16	38	834
Sheriff's Office . . . . .	698	669	29	7	17	674
Grass Valley . . . . .	113	96	17	8	17	88
Nevada City. . . . .	77	65	12	1	4	72
Plumas County. . . . .	851	739	112	7	1	843
Sheriff's Office . . . . .	851	739	112	7	1	843
Portola. . . . . <sup>C</sup>	-	-	-	-	-	-
Sierra County. . . . .	41	38	3	6	-	35
Sheriff's Office . . . . .	41	38	3	6	-	35
Loyalton . . . . . <sup>C</sup>	-	-	-	-	-	-

120

TABLE 22 - Continued

## ADULT MISDEMEANOR ARRESTS, 1973

## Reporting Agency by Sex and Police Disposition

Counties and reporting agencies <sup>a</sup>	Total	Sex		Arrest dispositions		
		Male	Female	Released	To other jurisdiction	Complaint filed
Siskiyou County. . . . .	1,033	980	53	21	92	920
Sheriff's Office . . . . .	467	447	20	10	3	454
Dorris . . . . .	15	12	3	-	2	13
Dunsmuir . . . . .	92	85	7	-	-	92
Etna . . . . .	3	3	-	-	-	3
Fort Jones . . . . .	1	1	-	-	-	1
Montague <sup>d</sup> . . . . .	-	-	-	-	-	-
Mount Shasta . . . . .	161	154	7	1	85	75
Tulelake . . . . .	57	54	3	2	1	54
Weed . . . . .	90	87	3	8	1	81
Yreka. . . . .	147	137	10	-	-	147
Trinity County . . . . .	178	162	16	29	2	147
Sheriff's Office . . . . .	178	162	16	29	2	147
Tuolumne County. . . . .	680	617	63	57	-	623
Sheriff's Office . . . . .	471	428	43	42	-	429
Sonora . . . . .	209	189	20	15	-	194

<sup>a</sup>Cities policed under contract are shown with the letter "C".<sup>b</sup>Police department reports sheriff's office for city and county of San Francisco.<sup>c</sup>Data reported by Los Angeles Police Department.<sup>d</sup>Data reported by Sheriff's Department.

121



TABLE 23  
 JUVENILE ARRESTS, 1973  
 Reporting Agency by Offense Group

Counties and reporting agencies <sup>a</sup>	Total	Homicide	Robbery	Assault	Burglary	Grand theft	Auto theft	Forcible rape	Drug law violations	All other felonies	Misde-meanor offenses
State total. . . . .	259,560	280	7,048	7,179	39,888	5,985	14,318	742	35,072	8,117	140,931
SOUTHERN CALIFORNIA											
Los Angeles County . . . . .	83,810	171	3,897	3,787	13,815	1,995	7,330	352	12,887	2,937	36,639
Sheriff's Office . . . . .	20,838	32	696	983	3,760	333	1,568	83	3,301	834	9,248
Alhambra . . . . .	620	1	15	35	92	19	50	2	110	11	285
Arcadia . . . . .	490	8	7	61	14	14	14	-	60	14	312
Artesia . . . . . C	-	-	-	-	-	-	-	-	-	-	-
Avalon . . . . . C	-	-	-	-	-	-	-	-	-	-	-
Azusa . . . . .	512	-	1	26	88	12	29	7	109	13	227
Baldwin Park . . . . .	659	2	12	27	123	14	44	2	54	25	356
Bell . . . . .	423	-	18	6	53	-	26	1	47	15	257
Bellflower . . . . . C	-	-	-	-	-	-	-	-	-	-	-
Bell Gardens . . . . .	473	1	20	24	102	23	42	1	50	19	191
Beverly Hills . . . . .	387	-	67	8	73	19	37	-	57	11	115
Bradbury . . . . . C	-	-	-	-	-	-	-	-	-	-	-
Burbank . . . . .	992	-	8	20	126	23	81	3	117	18	596
Carson . . . . . C	-	-	-	-	-	-	-	-	-	-	-
Claremont . . . . .	240	-	3	11	45	10	12	5	26	9	119
Commerce . . . . . C	-	-	-	-	-	-	-	-	-	-	-
Compton . . . . .	2,052	18	167	149	504	17	206	9	145	54	783
Covina . . . . .	804	-	8	10	83	9	44	-	165	15	470
Cudahy . . . . . C	-	-	-	-	-	-	-	-	-	-	-
Culver City . . . . .	602	-	35	11	77	5	57	-	83	6	328
Cerritos . . . . . C	-	-	-	-	-	-	-	-	-	-	-
Downey . . . . .	1,090	-	18	20	204	35	43	2	348	44	376
Duarte . . . . . C	-	-	-	-	-	-	-	-	-	-	-
El Monte . . . . .	1,198	-	33	52	162	35	90	6	156	44	620
El Segundo . . . . .	206	-	1	5	17	2	27	-	20	6	128
Gardena . . . . .	535	1	60	19	115	8	112	1	61	15	143
Glendale . . . . .	721	-	3	9	89	11	67	6	89	17	430
Glendora . . . . .	470	-	8	9	86	23	25	-	76	16	227
Hawaiian Gardens . . . . . C	-	-	-	-	-	-	-	-	-	-	-

122

TABLE 23 - Continued  
 JUVENILE ARRESTS, 1973  
 Reporting Agency by Offense Group

Counties and reporting agencies <sup>a</sup>	Total	Homicide	Robbery	Assault	Burglary	Grand theft	Auto theft	Forcible rape	Drug law violations	All other felonies	Misde-meanor offenses
Los Angeles County - Continued											
Hawthorne . . . . .	726	-	11	17	95	27	33	-	117	11	415
Hermosa Beach . . . . .	124	-	6	-	16	-	9	-	38	2	53
Hidden Hills . . . . . C	-	-	-	-	-	-	-	-	-	-	-
Huntington Park . . . . .	775	1	49	27	75	25	95	2	40	34	427
Industry . . . . . C	-	-	-	-	-	-	-	-	-	-	-
Inglewood . . . . .	1,466	3	136	46	247	59	128	3	82	47	715
Irwindale . . . . .	59	-	-	3	2	1	2	-	15	1	35
Lakewood . . . . . C	-	-	-	-	-	-	-	-	-	-	-
La Mirada . . . . . C	-	-	-	-	-	-	-	-	-	-	-
La Puente . . . . . C	-	-	-	-	-	-	-	-	-	-	-
La Verne . . . . .	179	-	2	5	17	7	11	-	29	6	102
Lawndale . . . . . C	-	-	-	-	-	-	-	-	-	-	-
Lomita . . . . . C	-	-	-	-	-	-	-	-	-	-	-
Long Beach . . . . .	3,409	10	270	84	472	57	381	11	300	71	1,753
Los Angeles . . . . .	29,595	88	1,760	1,775	4,895	854	3,162	170	5,116	1,251	10,524
Lynwood . . . . .	1,193	-	117	29	156	20	69	2	94	26	680
Manhattan Beach . . . . .	338	-	7	2	58	11	18	-	57	4	181
Maywood . . . . .	95	2	6	1	16	3	4	-	4	1	58
Monrovia . . . . .	291	-	13	-	49	10	22	2	26	-	169
Montebello . . . . .	496	2	3	19	65	12	66	-	52	12	265
Monterey Park . . . . .	405	-	18	12	40	10	30	-	60	14	221
Norwalk . . . . . C	-	-	-	-	-	-	-	-	-	-	-
Palmdale . . . . . C	-	-	-	-	-	-	-	-	-	-	-
Palos Verdes Estates . . . . .	149	-	-	1	16	-	5	-	64	7	56
Paramount . . . . . C	-	-	-	-	-	-	-	-	-	-	-
Pasadena . . . . .	2,178	2	79	73	374	37	104	7	162	63	1,277
Pico Rivera . . . . . C	-	-	-	-	-	-	-	-	-	-	-
Pomona . . . . .	876	4	57	74	243	26	81	13	75	39	264
Redondo Beach . . . . .	734	-	4	15	92	15	58	-	32	11	507
Rolling Hills Estates . . . . . C	-	-	-	-	-	-	-	-	-	-	-

123

TABLE 23 - Continued  
 JUVENILE ARRESTS, 1973  
 Reporting Agency by Offense Group

Counties and reporting agencies <sup>a</sup>	Total	Homicide	Robbery	Assault	Burglary	Grand theft	Auto theft	Forcible rape	Drug law violations	All other felonies	Misdemeanor offenses
Los Angeles County - Continued											
Rolling Hills. . . . . C	-	-	-	-	-	-	-	-	-	-	-
Rosemead . . . . . C	-	-	-	-	-	-	-	-	-	-	-
San Dimas. . . . . C	-	-	-	-	-	-	-	-	-	-	-
San Fernando . . . . .	405	-	15	26	58	27	29	-	33	8	209
San Gabriel. . . . .	176	2	8	10	33	1	13	1	19	5	84
San Marino . . . . .	85	-	-	8	8	9	4	-	18	1	37
Santa Fe Springs . . . . . C	-	-	-	-	-	-	-	-	-	-	-
Santa Monica . . . . .	997	-	29	36	136	23	94	-	126	23	530
Sierra Madre . . . . .	79	-	-	1	5	1	3	-	26	-	43
Signal Hill. . . . .	122	-	8	9	13	11	16	-	29	2	34
South El Monte . . . . . C	-	-	-	-	-	-	-	-	-	-	-
South Gate . . . . .	980	-	36	9	147	26	87	4	216	26	429
South Pasadena . . . . .	90	-	4	1	20	5	11	-	21	-	28
Temple City. . . . . C	-	-	-	-	-	-	-	-	-	-	-
Torrance . . . . .	2,057	2	44	39	271	51	104	3	419	34	1,090
Vernon . . . . .	63	-	4	-	21	5	9	-	4	2	18
Walnut . . . . . C	-	-	-	-	-	-	-	-	-	-	-
West Covina. . . . .	1,639	-	22	17	212	43	54	5	362	37	887
Whittier . . . . .	717	-	8	17	103	7	54	1	177	13	337
U. C. Los Angeles <sup>c</sup> . . . . .	-	-	-	-	-	-	-	-	-	-	-
California State Polytechnic University - Pomona. . . . .	-	-	-	-	-	-	-	-	-	-	-
Imperial County. . . . .	1,376	3	8	31	156	36	58	3	121	37	923
Sheriff's Office . . . . .	513	2	2	2	45	10	20	-	45	22	365
Brawley. . . . .	226	1	2	14	31	14	9	1	12	5	137
Calexico . . . . .	259	-	-	6	34	4	5	-	6	1	203
Calipatria . . . . .	4	-	-	-	-	-	-	-	4	-	-
El Centro. . . . .	332	-	4	8	34	8	19	1	51	9	198
Holtville. . . . .	29	-	-	-	12	-	5	1	3	-	8
Imperial . . . . .	7	-	-	-	-	-	-	-	-	-	7
Westmorland. . . . .	6	-	-	1	-	-	-	-	-	-	5

124

TABLE 23 - Continued  
 JUVENILE ARRESTS, 1973  
 Reporting Agency by Offense Group

Counties and reporting agencies <sup>a</sup>	Total	Homicide	Robbery	Assault	Burglary	Grand theft	Auto theft	Forcible rape	Drug law violations	All other felonies	Misdemeanor offenses
Orange County. . . . .	20,838	8	185	356	2,485	214	597	41	4,568	669	11,715
Sheriff's Office . . . . .	2,187	-	3	26	274	10	44	-	549	35	1,246
Anaheim. . . . .	1,771	-	28	23	205	15	53	3	400	131	913
Brea . . . . .	255	-	-	5	45	3	12	-	42	8	140
Buena Park . . . . .	591	1	10	25	129	19	19	2	105	13	268
Costa Mesa . . . . .	735	1	9	10	139	10	31	-	113	40	382
La Palma . . . . .	83	-	-	1	14	1	2	-	37	8	20
Cypress. . . . .	509	-	10	5	85	8	10	-	97	26	268
Fountain Valley. . . . .	642	-	11	21	94	37	20	-	179	8	272
Fullerton. . . . .	1,493	-	11	4	116	17	58	6	155	27	1,099
Garden Grove . . . . .	1,118	-	13	22	218	4	48	9	229	56	519
Huntington Beach . . . . .	3,105	-	10	36	190	27	35	5	818	13	1,971
Irvine . . . . .	203	-	-	2	11	-	4	-	90	6	90
Laguna Beach . . . . .	192	-	-	3	19	3	4	-	101	6	56
La Habra . . . . .	342	-	5	11	37	-	14	2	64	13	196
Los Alamitos. . . . .	112	-	1	5	19	2	3	-	26	4	52
Newport Beach. . . . .	1,461	-	3	12	94	10	27	1	347	46	921
Orange . . . . .	1,140	2	15	15	143	5	27	-	244	65	624
Placentia. . . . .	554	-	2	11	51	6	12	-	105	12	355
San Clemente . . . . .	303	1	1	1	20	3	11	-	61	3	202
San Juan Capistrano. . . . . C	-	-	-	-	-	-	-	-	-	-	-
Santa Ana. . . . .	2,154	2	44	68	272	18	105	10	300	59	1,276
Seal Beach . . . . .	541	-	2	6	33	2	9	-	252	8	229
Stanton. . . . .	258	1	3	25	37	5	15	-	38	19	115
Tustin . . . . .	276	-	-	2	54	-	5	1	83	16	115
Villa Park . . . . . C	-	-	-	-	-	-	-	-	-	-	-
Westminster. . . . .	669	-	4	17	164	5	28	2	107	36	306
Yorba Linda. . . . . C	141	-	-	-	22	4	1	-	25	11	78
U. C. Irvine . . . . .	3	-	-	-	-	-	-	-	1	-	2
Riverside County . . . . .	6,569	3	117	213	817	109	247	15	663	275	4,110
Sheriff's Office . . . . .	2,152	1	18	46	185	20	42	3	154	121	1,562
Banning. . . . .	145	-	11	9	26	4	7	-	5	15	68
Beaumont . . . . .	59	-	6	3	7	-	8	-	6	7	22
Blythe . . . . .	101	-	1	1	8	1	12	-	8	4	66

125

TABLE 23 - Continued  
 JUVENILE ARRESTS, 1973  
 Reporting Agency by Offense Group

Counties and reporting agencies <sup>a</sup>	Total	Homicide	Robbery	Assault	Burglary	Grand theft	Auto theft	Forcible rape	Drug law violations	All other felonies	Misde-meanor offenses
Riverside County - Continued											
Coachella . . . . .	174	-	2	6	27	-	1	7	13	5	113
Corona . . . . .	337	-	4	6	41	3	22	-	27	7	227
Desert Hot Springs . . . . . C	-	-	-	-	-	-	-	-	-	-	-
Elsinore . . . . . C	-	-	-	-	-	-	-	-	-	-	-
Hemet . . . . .	209	-	13	1	17	2	5	-	34	20	117
Indian Wells . . . . . C	-	-	-	-	-	-	-	-	-	-	-
Indio . . . . .	567	-	13	30	64	23	20	2	69	20	326
Norco . . . . . C	-	-	-	-	-	-	-	-	-	-	-
Palm Desert . . . . . C	-	-	-	-	-	-	-	-	-	-	-
Palm Springs . . . . .	276	1	13	9	28	5	17	-	36	28	139
Perris . . . . .	137	-	-	2	16	4	12	-	22	7	74
Rancho Mirage . . . . . C	-	-	-	-	-	-	-	-	-	-	-
Riverside . . . . .	2,337	1	36	90	392	47	97	3	274	34	1,363
San Jacinto . . . . .	68	-	-	7	5	-	4	-	15	6	31
U. C. Riverside . . . . .	7	-	-	3	1	-	-	-	-	1	2
San Bernardino County . . . . .											
Sheriff's Office . . . . .	8,719	7	166	235	1,828	254	373	51	1,382	191	4,232
Adelanto . . . . .	3,323	3	58	71	1,025	79	144	32	616	53	1,242
Barstow . . . . .	7	-	-	1	-	-	-	-	3	1	2
Chino . . . . .	103	-	6	2	6	6	21	-	8	-	54
Colton . . . . .	121	-	4	24	13	2	8	-	30	2	38
Fontana . . . . .	237	2	4	1	54	5	17	-	18	6	130
Montclair . . . . .	379	-	7	7	91	12	19	-	53	13	177
Needles . . . . .	604	-	15	12	75	15	14	-	102	9	362
Ontario . . . . .	43	-	4	-	8	1	1	-	7	-	22
Redlands . . . . .	998	-	5	44	174	58	32	2	149	32	502
Rialto . . . . .	402	-	4	6	53	12	13	9	83	9	213
San Bernardino . . . . .	467	-	14	9	100	14	24	1	68	12	225
Upland . . . . .	1,689	2	38	41	191	46	73	5	179	50	1,064
Victorville . . . . . C	346	-	7	17	38	4	7	2	66	4	201
	-	-	-	-	-	-	-	-	-	-	-

126

TABLE 23 - Continued  
 JUVENILE ARRESTS, 1973  
 Reporting Agency by Offense Group

Counties and reporting agencies <sup>a</sup>	Total	Homicide	Robbery	Assault	Burglary	Grand theft	Auto theft	Forcible rape	Drug law violations	All other felonies	Misde-meanor offenses
San Diego County . . . . .											
Sheriff's Office . . . . .	20,453	11	513	401	3,039	649	629	38	3,285	409	11,479
Carlsbad . . . . .	3,461	1	21	57	680	140	128	6	752	61	1,615
Chula Vista . . . . .	301	-	1	5	36	7	12	-	20	6	214
Coronado . . . . .	1,406	-	24	28	195	25	21	5	173	25	910
Del Mar . . . . . C	174	-	1	2	17	3	2	-	37	5	107
El Cajon . . . . .	-	-	-	-	-	-	-	-	-	-	-
Escondido . . . . .	1,559	-	8	11	233	53	35	5	256	22	936
Imperial Beach . . . . .	629	-	4	6	83	30	17	-	98	14	377
La Mesa . . . . .	281	1	4	7	40	3	13	-	38	2	173
National City . . . . .	408	-	3	1	61	10	9	-	86	4	234
Oceanside . . . . .	877	3	44	27	111	4	44	2	86	31	525
San Diego . . . . .	991	-	11	23	117	31	20	1	118	23	647
San Marcos . . . . . C	10,359	6	392	234	1,466	341	328	19	1,621	216	5,736
Vista . . . . . C	-	-	-	-	-	-	-	-	-	-	-
U. C. San Diego . . . . .	7	-	-	-	-	2	-	-	-	-	5
Santa Barbara County . . . . .											
Sheriff's Office . . . . .	2,931	-	37	83	446	70	106	15	388	58	1,728
Carpinteria . . . . .	2,070	-	12	45	246	50	23	4	309	27	1,354
Guadalupe . . . . .	159	-	-	7	26	9	28	3	18	7	61
Lompoc . . . . .	-	-	-	-	-	-	-	-	-	-	-
Santa Barbara . . . . .	131	-	3	3	18	-	5	-	13	3	86
Santa Maria . . . . .	254	-	13	11	76	6	36	-	36	7	69
U. C. Santa Barbara . . . . .	298	-	9	15	78	5	14	8	11	14	144
	19	-	-	2	2	-	-	-	1	-	14
Ventura County . . . . .											
Sheriff's Office . . . . .	6,359	2	72	84	837	76	257	15	962	295	3,759
Camarillo . . . . . C	1,967	2	17	29	276	26	99	5	297	144	1,072
Fillmore . . . . .	-	-	-	-	-	-	-	-	-	-	-
Ojai . . . . .	97	-	3	4	17	4	1	-	22	4	42
	217	-	-	1	9	3	8	-	36	2	158

127

TABLE 23 - Continued

## JUVENILE ARRESTS, 1973

## Reporting Agency by Offense Group

Counties and reporting agencies <sup>a</sup>	Total	Homicide	Robbery	Assault	Burglary	Grand theft	Auto theft	Forcible rape	Drug law violations	All other felonies	Misdemeanor offenses
Ventura County - Continued											
Oxnard . . . . .	1,860	-	13	7	137	8	62	4	213	50	1,366
Port Hueneme . . . . .	257	-	7	3	42	3	10	-	59	31	102
Santa Paula . . . . .	213	-	8	2	17	-	4	-	22	4	156
Simi Valley . . . . .	1,047	-	14	26	239	14	40	1	166	45	502
Thousand Oaks . . . . . C	-	-	-	-	-	-	-	-	-	-	-
Ventura . . . . .	701	-	10	12	100	18	33	5	147	15	361
SAN FRANCISCO BAY AREA											
Alameda County . . . . .	14,775	14	448	299	2,489	378	901	32	1,772	465	7,977
Sheriff's Office . . . . .	1,538	2	18	25	258	43	51	4	237	47	853
Alameda . . . . .	687	1	23	12	87	15	47	-	40	35	427
Albany . . . . .	196	-	13	-	33	3	3	-	21	15	108
Berkeley . . . . .	1,625	2	51	44	322	42	96	2	62	102	902
Emeryville . . . . .	23	-	1	1	7	2	-	-	2	2	8
Fremont . . . . .	2,412	-	24	29	330	13	79	3	492	53	1,389
Hayward . . . . .	1,538	-	66	17	225	16	99	3	174	61	877
Livermore . . . . .	834	-	13	10	78	8	21	-	127	49	528
Newark . . . . .	412	-	6	7	76	5	11	-	63	13	231
Oakland . . . . .	3,611	8	197	132	743	203	435	10	211	22	1,650
Piedmont . . . . .	215	-	-	-	37	4	5	3	11	21	134
Pleasanton . . . . .	327	-	-	2	55	2	6	3	62	10	187
San Leandro . . . . .	908	-	23	9	162	21	30	1	201	9	452
Union City . . . . .	276	-	9	8	59	1	7	3	50	12	127
U. C. Berkeley . . . . .	106	1	4	3	6	-	9	-	12	9	62
Alameda BART . . . . .	67	-	-	-	11	-	2	-	7	5	42
San Francisco County . . . . .	6,545	11	481	304	964	455	577	23	246	77	3,407
Sheriff's Office . . . . .	1	-	-	1	-	-	-	-	-	-	-
San Francisco <sup>b</sup> . . . . .	6,523	11	479	303	959	455	575	23	240	77	3,401
U. C. Police - San Francisco . . . . .	20	-	2	-	5	-	2	-	6	-	5
S. F. Harbor Police . . . . .	1	-	-	-	-	-	-	-	-	-	1

TABLE 23 - Continued

## JUVENILE ARRESTS, 1973

## Reporting Agency by Offense Group

Counties and reporting agencies <sup>a</sup>	Total	Homicide	Robbery	Assault	Burglary	Grand theft	Auto theft	Forcible rape	Drug law violations	All other felonies	Misdemeanor offenses
Santa Clara County											
Sheriff's Office . . . . .	16,164	4	164	119	1,930	159	662	16	1,761	405	10,944
Campbell . . . . .	518	-	1	21	31	8	12	-	34	11	400
Cupertino . . . . . C	452	-	1	3	34	7	15	-	12	21	359
Gilroy . . . . .	254	-	7	4	51	-	1	1	18	6	166
Los Altos Hills . . . . . C	-	-	-	-	-	-	-	-	-	-	-
Los Altos . . . . .	219	-	-	1	38	3	2	-	21	8	146
Los Gatos . . . . .	410	-	6	1	40	8	10	-	56	22	267
Milpitas . . . . .	380	-	5	2	53	3	15	-	49	11	242
Monte Sereno . . . . . C	-	-	-	-	-	-	-	-	-	-	-
Morgan Hill . . . . .	346	-	3	4	28	1	5	-	14	61	230
Mountain View . . . . .	476	1	6	2	58	4	6	1	48	23	327
Palo Alto . . . . .	732	-	11	2	87	5	20	2	46	11	548
San Jose . . . . .	10,538	3	102	63	1,174	75	469	9	1,172	151	7,320
Santa Clara . . . . .	961	-	10	9	150	35	37	2	209	13	496
Saratoga . . . . . C	-	-	-	-	-	-	-	-	-	-	-
Sunnyvale . . . . .	878	-	12	7	186	10	70	1	82	67	443
Contra Costa County											
Sheriff's Office . . . . .	9,406	3	124	168	1,662	74	171	11	1,098	351	5,744
Antioch . . . . .	1,651	-	4	15	648	14	5	-	244	38	683
Brentwood . . . . .	631	-	1	4	66	-	16	-	70	19	455
Clayton . . . . .	65	-	2	3	4	-	5	-	8	3	40
Concord . . . . .	35	-	-	5	3	-	-	-	3	-	24
El Cerrito . . . . .	2,059	1	18	19	285	4	30	3	244	88	1,367
Hercules . . . . . C	349	-	20	9	53	1	5	2	25	30	204
Kensington Police District . . . . .	-	-	-	-	-	-	-	-	-	-	-
Lafayette . . . . . C	22	-	-	-	8	-	2	-	1	-	11
Martinez . . . . .	68	-	-	2	26	3	-	-	1	6	30
Pinole . . . . .	177	-	5	5	24	2	2	-	39	10	90
Pittsburg . . . . .	211	-	-	6	30	-	6	-	31	17	121
Pleasant Hill . . . . .	442	2	14	7	82	26	8	1	41	11	250
Richmond . . . . .	665	-	2	5	60	2	15	-	118	24	439
San Pablo . . . . .	1,636	-	38	55	217	13	48	3	191	68	1,003
Walnut Creek . . . . .	633	-	17	20	46	3	2	2	17	15	511
	762	-	3	13	110	6	27	-	65	22	516

TABLE 23 - Continued

JUVENILE ARRESTS, 1973

Reporting Agency by Offense Group

Counties and reporting agencies <sup>a</sup>	Total	Homicide	Robbery	Assault	Burglary	Grand theft	Auto theft	Forcible rape	Drug law violations	All other felonies	Misde-meanor offenses
Marin County . . . . .	2,989	-	18	37	285	37	97	-	278	59	2,178
Sheriff's Office . . . . .	415	-	8	6	67	10	15	-	78	23	208
Belvedere . . . . .	73	-	-	2	5	-	3	-	11	4	48
Corte Madera . . . . .	120	-	1	2	17	5	-	-	5	3	87
Fairfax . . . . .	47	-	-	5	5	-	-	-	-	2	35
Larkspur . . . . .	113	-	-	1	5	1	8	-	17	3	78
Mill Valley . . . . .	106	-	1	2	26	2	7	-	7	-	61
Novato . . . . .	215	-	2	6	43	-	1	-	53	9	101
Ross . . . . .	35	-	-	-	-	-	-	-	18	-	17
San Anselmo . . . . .	337	-	-	-	12	3	2	-	24	5	291
San Rafael . . . . .	1,402	-	2	12	85	10	51	-	49	9	1,184
Sausalito . . . . .	61	-	4	1	12	6	8	-	7	-	23
Tiburon . . . . .	65	-	-	-	8	-	2	-	9	1	45
Napa County . . . . .	837	1	4	5	98	11	22	3	217	4	472
Sheriff's Office . . . . .	231	-	1	5	42	6	8	3	104	1	61
Calistoga . . . . .	10	-	-	-	-	-	-	-	9	-	1
Napa . . . . .	576	-	3	-	54	4	13	-	104	2	396
Saint Helena . . . . .	20	1	-	-	2	1	1	-	-	1	14
Yountville . . . . . C	-	-	-	-	-	-	-	-	-	-	-
San Mateo County . . . . .	5,804	3	96	87	848	138	315	6	589	219	3,503
Sheriff's Office . . . . .	748	-	7	10	158	-	64	-	128	24	357
Atherton . . . . .	122	-	5	-	33	4	8	-	21	-	51
Belmont . . . . .	167	-	3	1	26	-	11	-	26	-	100
Broadmoor Police District . . . . .	32	-	-	3	2	-	-	-	-	-	27
Brisbane . . . . .	48	-	-	3	5	-	3	-	7	2	28
Burlingame . . . . .	87	-	9	1	23	2	2	-	8	5	37
Colma . . . . .	5	-	-	-	-	-	1	-	-	-	4
Daly City . . . . .	1,041	2	22	17	163	28	69	3	47	16	674
Emerald Lake Police District C	-	-	-	-	-	-	-	-	-	-	-
Foster City . . . . .	162	-	3	1	13	2	14	1	27	-	101
Half Moon Bay . . . . .	98	-	-	3	29	1	3	-	1	-	61
Hillsborough . . . . .	47	-	-	-	13	-	2	-	2	-	30
Menlo Park . . . . .	222	-	10	5	24	8	6	-	10	27	132
Millbrae . . . . .	211	-	-	1	17	1	5	-	13	6	168

130

TABLE 23 - Continued

JUVENILE ARRESTS, 1973

Reporting Agency by Offense Group

Counties and reporting agencies <sup>a</sup>	Total	Homicide	Robbery	Assault	Burglary	Grand theft	Auto theft	Forcible rape	Drug law violations	All other felonies	Misde-meanor offenses
San Mateo County - Continued											
Pacifica . . . . .	389	-	5	10	63	9	17	1	49	18	217
Portola Valley . . . . . C	-	-	-	-	-	-	-	-	-	-	-
Redwood City . . . . .	307	-	2	2	41	9	36	-	35	26	156
San Bruno . . . . .	477	-	2	6	53	18	33	-	30	9	326
San Carlos . . . . .	203	-	1	4	19	3	4	-	40	11	121
San Mateo . . . . .	988	-	22	10	95	38	20	1	90	54	658
South San Francisco . . . . .	450	1	5	10	71	15	17	-	55	21	255
Woodside . . . . . C	-	-	-	-	-	-	-	-	-	-	-
Solano County . . . . .	2,399	1	42	30	295	70	62	1	243	92	1,563
Sheriff's Office . . . . .	78	-	1	-	13	3	-	-	15	7	39
Benicia . . . . .	148	-	2	1	6	6	2	1	39	6	85
Dixon . . . . .	39	-	-	1	9	-	1	-	3	-	25
Fairfield . . . . .	966	-	3	9	89	25	10	-	106	49	675
Rio Vista . . . . .	60	-	-	-	3	-	-	-	5	1	51
Suisun . . . . .	32	-	1	1	-	2	2	-	6	3	17
Vacaville . . . . .	241	-	-	4	33	16	7	-	26	5	150
Vallejo . . . . .	835	1	35	14	142	18	40	-	43	21	521
Sonoma County . . . . .	3,022	2	24	45	520	115	91	5	199	72	1,949
Sheriff's Office . . . . .	848	1	9	21	241	42	33	4	71	31	395
Cloverdale . . . . .	44	-	-	3	5	5	3	-	3	1	24
Cotati . . . . .	14	-	-	-	5	-	-	-	-	-	9
Healdsburg . . . . .	42	-	1	1	4	4	9	-	2	2	19
Petaluma . . . . .	771	-	2	3	89	36	10	-	44	6	581
Rohnert Park . . . . .	237	-	-	2	15	3	3	-	2	13	199
Santa Rosa . . . . .	861	1	12	8	146	19	25	1	55	15	579
Sebastopol . . . . .	83	-	-	3	11	2	8	-	19	1	39
Sonoma . . . . .	122	-	-	4	4	4	-	-	3	3	104
SAN JOAQUIN VALLEY											
Fresno County . . . . .	5,847	6	74	97	1,079	84	301	15	423	186	3,582
Sheriff's Office . . . . .	1,368	4	20	44	353	27	4	11	165	70	670
Clovis . . . . .	196	-	1	2	28	7	16	-	27	6	109
Coalinga . . . . .	55	-	-	-	10	8	6	-	3	1	27
Firebaugh . . . . .	37	-	-	4	3	-	6	-	2	-	22

131

TABLE 23 - Continued  
 JUVENILE ARRESTS, 1973  
 Reporting Agency by Offense Group

Counties and reporting agencies <sup>a</sup>	Total	Homicide	Robbery	Assault	Burglary	Grand theft	Auto theft	Forcible rape	Drug law violations	All other felonies	Misde-meanor offenses
Fresno County - Continued											
Fowler . . . . .	3	-	-	-	1	-	2	-	-	-	-
Fresno . . . . .	3,487	1	50	27	575	38	246	3	184	99	2,264
Huron . . . . .	-	-	-	-	-	-	-	-	-	-	-
Kerman . . . . .	39	-	1	-	12	-	3	-	-	3	20
Kingsburg . . . . .	18	-	-	1	5	-	-	-	3	1	8
Mendota . . . . .	65	-	-	4	17	-	-	-	12	-	32
Orange Cove . . . . .	33	-	-	-	12	1	4	-	-	-	16
Parlier . . . . .	11	-	-	-	2	-	-	-	-	-	9
Reedley . . . . .	105	1	1	14	11	-	3	1	4	3	67
Sanger . . . . .	243	-	1	-	33	2	4	-	13	3	187
San Joaquin . . . . . C	-	-	-	-	-	-	-	-	-	-	-
Selma . . . . .	187	-	-	1	17	1	7	-	10	-	151
Kern County . . . . .	7,635	2	57	143	781	184	174	9	609	142	5,534
Sheriff's Office . . . . .	4,434	2	28	75	451	68	85	3	167	81	3,474
Arvin . . . . .	91	-	-	4	15	-	-	1	8	3	60
Bakersfield . . . . .	2,242	-	27	44	199	98	68	1	339	40	1,426
California City . . . . .	33	-	-	2	6	2	-	-	2	2	19
Delano . . . . .	194	-	2	8	23	6	11	2	18	2	122
Maricopa . . . . .	6	-	-	-	1	-	-	-	1	-	4
McFarland . . . . .	39	-	-	2	2	-	2	-	5	-	28
Ridgecrest . . . . .	124	-	-	1	28	2	2	-	23	7	61
Shafter . . . . .	118	-	-	3	16	3	-	-	6	2	88
Taft . . . . .	103	-	-	-	5	-	5	1	14	-	78
Tehachapi . . . . .	109	-	-	1	19	2	-	-	8	5	74
Wasco . . . . .	142	-	-	3	16	3	1	1	18	-	100
Kings County . . . . .	869	-	4	19	97	16	22	1	60	28	622
Sheriff's Office . . . . .	218	-	3	3	36	6	-	1	28	6	135
Corcoran . . . . .	144	-	-	10	19	-	15	-	9	-	91
Hanford . . . . .	442	-	1	6	31	10	7	-	23	18	346
Lemoore . . . . .	65	-	-	-	11	-	-	-	-	4	50

132

TABLE 23 - Continued  
 JUVENILE ARRESTS, 1973  
 Reporting Agency by Offense Group

Counties and reporting agencies <sup>a</sup>	Total	Homicide	Robbery	Assault	Burglary	Grand theft	Auto theft	Forcible rape	Drug law violations	All other felonies	Misde-meanor offenses
Madera County . . . . .	291	2	3	8	81	4	12	4	26	22	129
Sheriff's Office . . . . .	95	2	-	3	30	2	2	3	10	7	36
Chowchilla . . . . .	75	-	-	2	10	-	5	1	7	4	46
Madera . . . . .	121	-	3	3	41	2	5	-	9	11	47
Merced County . . . . .	1,489	-	13	29	180	6	46	1	102	43	1,069
Sheriff's Office . . . . .	204	-	4	3	50	2	6	1	37	13	88
Atwater . . . . .	242	-	2	7	26	-	9	-	6	3	189
Dos Palos . . . . .	67	-	-	6	7	-	2	-	4	1	47
Gustine . . . . .	143	-	-	3	14	-	1	-	5	1	119
Livingston . . . . .	78	-	2	-	9	-	1	-	5	-	61
Los Banos . . . . .	150	-	2	1	34	-	4	-	23	6	80
Merced . . . . .	605	-	3	9	40	4	23	-	22	19	485
San Joaquin County . . . . .	3,278	3	78	75	564	136	177	14	255	79	1,897
Sheriff's Office . . . . .	654	-	14	23	187	29	21	7	77	16	280
Escalon . . . . .	8	-	-	-	2	-	1	-	4	-	1
Lodi . . . . .	128	-	5	9	16	4	10	-	24	8	52
Manteca . . . . .	261	-	2	7	21	4	24	2	35	4	162
Ripon . . . . .	1	-	-	-	-	-	-	-	-	-	1
Stockton . . . . .	2,053	3	57	36	318	97	117	5	96	47	1,277
Tracy . . . . .	173	-	-	-	20	2	4	-	19	4	124
Stanislaus County . . . . .	3,153	3	32	44	461	93	74	17	331	107	1,991
Sheriff's Office . . . . .	752	3	8	11	167	30	10	4	77	28	414
Ceres . . . . .	150	-	5	1	31	4	6	1	26	2	74
Hughson . . . . .	23	-	-	5	-	-	-	-	3	-	15
Modesto . . . . .	1,832	-	16	15	208	45	45	10	171	68	1,254
Newman . . . . .	34	-	-	-	7	2	-	1	2	3	19
Oakdale . . . . .	58	-	2	1	12	-	2	-	18	3	20
Patterson . . . . .	12	-	-	2	-	-	-	-	-	1	9
Riverbank . . . . .	53	-	-	1	9	2	4	1	4	-	32
Turlock . . . . .	226	-	-	7	22	10	7	-	29	1	150
Waterford . . . . .	13	-	1	1	5	-	-	-	1	1	4

133

TABLE 23 - Continued  
 JUVENILE ARRESTS, 1973  
 Reporting Agency by Offense Group

Counties and reporting agencies <sup>a</sup>	Total	Homicide	Robbery	Assault	Burglary	Grand theft	Auto theft	Forcible rape	Drug law violations	All other felonies	Misde-meanor offenses
Tulare County. . . . .	2,527	5	43	74	431	25	79	6	235	165	1,464
Sheriff's Office . . . . .	663	4	11	48	194	9	2	4	86	36	269
Dinuba . . . . .	86	-	2	2	13	-	2	-	14	8	45
Exeter . . . . .	49	-	-	2	20	-	10	-	2	4	11
Farmersville . . . . .	66	-	-	1	13	-	1	-	2	9	40
Lindsay . . . . .	124	-	-	3	21	-	14	1	4	5	76
Porterville . . . . .	398	-	2	4	41	4	13	-	38	20	276
Tulare . . . . .	381	-	4	3	31	7	20	-	43	23	250
Visalia . . . . .	740	1	24	10	96	2	17	1	46	60	483
Woodlake . . . . .	20	-	-	1	2	3	-	-	-	-	14
SACRAMENTO VALLEY											
Butte County . . . . .	703	3	15	15	110	33	34	-	76	30	387
Sheriff's Office . . . . .	186	3	8	2	39	5	12	-	25	11	81
Biggs . . . . .	17	-	-	3	2	-	-	-	4	-	8
Chico . . . . .	218	-	4	1	31	18	18	-	23	6	117
Gridley . . . . .	78	-	-	2	5	-	1	-	11	2	57
Oroville . . . . .	204	-	3	7	33	10	3	-	13	11	124
California State University - Chico . . . . .	-	-	-	-	-	-	-	-	-	-	-
Colusa County . . . . .	71	-	-	2	12	2	10	-	14	1	30
Sheriff's Office . . . . .	34	-	-	2	5	1	5	-	12	1	8
Colusa . . . . .	28	-	-	-	4	1	5	-	2	-	16
Williams . . . . .	9	-	-	-	3	-	-	-	-	-	6
Glenn County . . . . .	152	-	-	2	14	1	9	-	12	8	106
Sheriff's Office . . . . .	32	-	-	1	2	1	2	-	9	4	13
Orland . . . . .	65	-	-	1	12	-	6	-	-	2	44
Willows . . . . .	55	-	-	-	-	-	1	-	3	2	49
Placer County . . . . .	851	-	4	17	145	30	47	2	119	21	466
Sheriff's Office . . . . .	306	-	2	12	77	14	8	-	40	2	151
Auburn . . . . .	207	-	2	3	20	1	14	-	31	8	128
Colfax . . . . .	27	-	-	-	7	-	3	-	8	2	7
Lincoln . . . . .	30	-	-	-	4	4	-	-	6	-	16

134

TABLE 23 - Continued  
 JUVENILE ARRESTS, 1973  
 Reporting Agency by Offense Group

Counties and reporting agencies <sup>a</sup>	Total	Homicide	Robbery	Assault	Burglary	Grand theft	Auto theft	Forcible rape	Drug law violations	All other felonies	Misde-meanor offenses
Placer County - Continued											
Rocklin . . . . .	35	-	-	-	4	-	4	-	5	1	21
Roseville . . . . .	246	-	-	2	33	11	18	2	29	8	143
Sacramento County . . . . .	7,709	2	214	158	1,540	180	323	15	719	326	4,232
Sheriff's Office . . . . .	4,554	-	81	87	802	56	126	2	560	191	2,649
Folsom . . . . .	48	-	-	-	16	3	-	-	6	2	21
Galt . . . . .	27	-	-	-	13	-	1	-	2	-	11
Isleton . . . . .	-	-	-	-	-	-	-	-	-	-	-
Sacramento . . . . .	3,080	2	133	71	709	121	196	13	151	133	1,551
Shasta County . . . . .	1,086	-	4	15	152	53	60	1	127	12	662
Sheriff's Office . . . . .	614	-	1	8	100	37	44	-	61	4	359
Anderson . . . . .	98	-	-	-	18	4	4	-	11	3	58
Redding . . . . .	374	-	3	7	34	12	12	1	55	5	245
Sutter County . . . . .	165	-	-	6	25	7	16	5	34	8	64
Sheriff's Office . . . . .	52	-	-	-	6	4	6	1	15	2	18
Live Oak . . . . .	34	-	-	3	5	-	-	-	-	4	22
Yuba City . . . . .	79	-	-	3	14	3	10	4	19	2	24
Tehama County . . . . .	289	-	-	6	41	9	10	-	20	9	194
Sheriff's Office . . . . .	165	-	-	6	31	7	1	-	12	7	101
Corning . . . . .	36	-	-	-	-	2	5	-	3	1	25
Red Bluff . . . . .	88	-	-	-	10	-	4	-	5	1	68
Tehama . . . . . C	-	-	-	-	-	-	-	-	-	-	-
Yolo County . . . . .	708	1	7	25	98	17	29	-	75	28	428
Sheriff's Office . . . . .	102	1	-	11	10	2	12	-	22	3	41
Davis . . . . .	242	-	2	-	31	2	3	-	28	13	163
Winters . . . . .	22	-	-	-	7	-	-	-	-	-	15
Woodland . . . . .	311	-	5	14	41	11	14	-	20	10	196
U. C. Davis . . . . .	31	-	-	-	9	2	-	-	5	2	13
Yuba County . . . . .	583	-	8	8	77	5	35	-	48	10	392
Sheriff's Office . . . . .	277	-	1	4	37	3	9	-	25	5	193
Marysville . . . . .	292	-	7	4	38	2	23	-	21	3	194
Wheatland . . . . .	14	-	-	-	2	-	3	-	2	2	5

135



TABLE 23 - Continued  
 JUVENILE ARRESTS, 1973  
 Reporting Agency by Offense Group

Counties and reporting agencies <sup>a</sup>	Total	Homicide	Robbery	Assault	Burglary	Grand theft	Auto theft	Forcible rape	Drug law violations	All other felonies	Misde-meanor offenses
CENTRAL COAST											
Monterey County . . . . .	3,081	6	27	47	412	88	121	2	264	74	2,040
Sheriff's Office . . . . .	570	-	4	14	135	4	9	-	67	18	319
Carmel . . . . .	59	-	-	2	6	-	2	-	6	-	43
Del Rey Oaks . . . . .	100	-	-	-	18	-	1	-	2	1	78
Gonzales . . . . .	18	-	-	1	9	-	-	-	-	1	7
Greenfield . . . . .	66	-	-	1	21	-	8	-	-	1	35
King City . . . . .	35	-	-	1	3	-	6	-	4	-	21
Monterey . . . . .	476	-	-	4	39	9	47	-	40	22	315
Pacific Grove . . . . .	402	-	3	2	30	1	4	-	24	5	333
Salinas . . . . .	1,113	6	14	18	111	64	30	1	98	18	753
Sand City . . . . .	3	-	-	-	2	-	-	-	-	-	1
Seaside . . . . .	170	-	6	4	31	8	10	-	12	6	93
Soledad . . . . .	69	-	-	-	7	2	4	1	11	2	42
San Benito County . . . . .	154	-	-	4	29	3	-	2	7	14	95
Sheriff's Office . . . . .	21	-	-	2	8	2	-	-	-	-	9
Holister . . . . .	133	-	-	2	21	1	-	2	7	14	86
San Juan Bautista . . . . .	-	-	-	-	-	-	-	-	-	-	-
San Luis Obispo County . . . . .	808	-	7	11	141	26	40	4	155	33	391
Sheriff's Office . . . . .	313	-	1	3	47	7	22	4	80	20	129
Arroyo Grande . . . . .	66	-	-	2	23	2	4	-	10	2	23
Grover City . . . . .	49	-	-	1	20	2	2	-	7	1	16
Morro Bay . . . . .	53	-	-	-	4	-	-	-	9	-	40
Paso Robles . . . . .	32	-	3	-	6	3	2	-	-	2	16
Pismo Beach . . . . .	145	-	3	2	16	-	-	-	11	-	113
San Luis Obispo . . . . .	150	-	-	3	25	12	10	-	38	8	54
Santa Cruz County . . . . .	1,178	1	23	32	196	29	41	5	200	54	597
Sheriff's Office . . . . .	308	-	4	6	78	7	19	4	49	27	114
Capitola . . . . .	61	1	1	1	7	-	1	-	12	6	32
Santa Cruz . . . . .	532	-	15	16	74	15	12	1	98	14	287
Scotts Valley . . . . .	43	-	-	-	6	2	-	-	14	4	17
Watsonville . . . . .	222	-	3	9	31	5	9	-	26	3	136
U. C. Santa Cruz . . . . .	12	-	-	-	-	-	-	-	1	-	11

136

TABLE 23 - Continued  
 JUVENILE ARRESTS, 1973  
 Reporting Agency by Offense Group

Counties and reporting agencies <sup>a</sup>	Total	Homicide	Robbery	Assault	Burglary	Grand theft	Auto theft	Forcible rape	Drug law violations	All other felonies	Misde-meanor offenses
NORTH COAST AND MOUNTAIN											
Alpine County . . . . .	5	-	-	-	-	4	-	-	-	-	1
Sheriff's Office . . . . .	5	-	-	-	-	4	-	-	-	-	1
Amador County . . . . .	108	-	-	-	25	2	7	-	24	4	46
Sheriff's Office . . . . .	43	-	-	-	15	-	5	-	5	3	15
Amador . . . . . C	-	-	-	-	-	-	-	-	-	-	-
Ione . . . . .	11	-	-	-	2	-	-	-	7	-	2
Jackson . . . . .	28	-	-	-	1	1	2	-	10	-	14
Plymouth . . . . . C	-	-	-	-	-	-	-	-	-	-	-
Sutter Creek . . . . .	26	-	-	-	7	1	-	-	2	1	15
Calaveras County . . . . .	148	-	-	5	35	9	8	-	25	1	65
Sheriff's Office . . . . .	122	-	-	5	33	7	5	-	20	1	51
Angels Camp . . . . .	26	-	-	-	2	2	3	-	5	-	14
Del Norte County . . . . .	73	-	-	1	12	4	2	-	15	3	36
Sheriff's Office . . . . .	48	-	-	1	10	3	2	-	12	3	17
Crescent City . . . . .	25	-	-	-	2	1	-	-	3	-	19
El Dorado County . . . . .	598	-	10	12	90	12	21	-	84	38	331
Sheriff's Office . . . . .	224	-	4	3	33	-	4	-	37	5	138
Placerville . . . . .	103	-	-	6	15	6	5	-	11	10	50
South Lake Tahoe . . . . .	271	-	6	3	42	6	12	-	36	23	143
Humboldt County . . . . .	963	1	14	11	126	30	40	7	112	18	604
Sheriff's Office . . . . .	395	1	1	6	65	16	23	5	46	10	222
Arcata . . . . .	268	-	7	4	22	5	4	-	16	1	209
Blue Lake . . . . . C	-	-	-	-	-	-	-	-	-	-	-
Eureka . . . . .	251	-	6	1	37	9	8	2	42	6	140
Ferndale . . . . .	-	-	-	-	-	-	-	-	-	-	-
Fortuna . . . . .	48	-	-	-	2	-	5	-	8	1	32
Rio Dell . . . . .	1	-	-	-	-	-	-	-	-	-	1
Trinidad . . . . . C	-	-	-	-	-	-	-	-	-	-	-
Inyo County . . . . .	69	1	-	4	15	2	4	2	2	-	39
Sheriff's Office . . . . .	38	1	-	4	8	2	1	2	1	-	19
Bishop . . . . .	31	-	-	-	7	-	3	-	1	-	20

137

TABLE 23 - Continued  
 JUVENILE ARRESTS, 1973  
 Reporting Agency by Offense Group

Counties and reporting agencies <sup>a</sup>	Total	Homicide	Robbery	Assault	Burglary	Grand theft	Auto theft	Forcible rape	Drug law violations	All other felonies	Misdemeanor offenses
Lake County. . . . .	215	-	3	1	60	3	11	-	35	3	99
Sheriff's Office . . . . .	179	-	3	-	53	3	10	-	28	2	80
Lakeport . . . . .	36	-	-	1	7	-	1	-	7	1	19
Lassen County. . . . .	181	-	-	1	25	2	3	1	4	3	142
Sheriff's Office . . . . .	72	-	-	-	13	1	2	1	2	1	52
Susanville . . . . .	109	-	-	1	12	1	1	-	2	2	90
Mariposa County. . . . .	54	-	-	-	-	-	4	-	2	-	48
Sheriff's Office . . . . .	54	-	-	-	-	-	4	-	2	-	48
Mendocino County . . . . .	484	-	2	12	103	17	16	1	49	7	277
Sheriff's Office . . . . .	203	-	1	5	68	6	9	1	22	3	88
Fort Bragg . . . . .	82	-	-	1	3	1	5	-	8	-	64
Point Arena . . . . . C	-	-	-	-	-	-	-	-	-	-	-
Ukiah . . . . .	135	-	1	4	28	6	2	-	15	4	75
Willits . . . . .	64	-	-	2	4	4	-	-	4	-	50
Modoc County . . . . .	75	-	-	-	8	-	1	-	6	4	56
Sheriff's Office . . . . .	14	-	-	-	2	-	-	-	2	1	9
Alturas . . . . .	61	-	-	-	6	-	1	-	4	3	47
Mono County. . . . .	63	-	-	-	13	3	6	-	26	1	14
Sheriff's Office . . . . .	63	-	-	-	13	3	6	-	26	1	14
Nevada County. . . . .	355	-	3	4	79	5	12	1	41	7	203
Sheriff's Office . . . . .	250	-	3	3	60	5	7	-	32	3	137
Grass Valley . . . . .	71	-	-	-	10	-	2	1	8	3	47
Nevada City . . . . .	34	-	-	1	9	-	3	-	1	1	19
Plumas County. . . . .	113	-	2	1	28	5	7	-	21	5	44
Sheriff's Office . . . . .	113	-	2	1	28	5	7	-	21	5	44
Portola . . . . . C	-	-	-	-	-	-	-	-	-	-	-
Sierra County. . . . .	7	-	-	-	1	-	-	-	5	1	-
Sheriff's Office . . . . .	7	-	-	-	1	-	-	-	5	1	-
Loyalton . . . . . C	-	-	-	-	-	-	-	-	-	-	-

138

TABLE 23 - Continued  
 JUVENILE ARRESTS, 1973  
 Reporting Agency by Offense Group

Counties and reporting agencies <sup>a</sup>	Total	Homicide	Robbery	Assault	Burglary	Grand theft	Auto theft	Forcible rape	Drug law violations	All other felonies	Misdemeanor offenses
Siskiyou County. . . . .	255	-	2	5	53	6	13	-	34	5	137
Sheriff's Office . . . . .	115	-	-	2	28	4	7	-	10	-	64
Dorris . . . . .	11	-	2	-	-	-	-	-	-	-	9
Dunsmuir . . . . .	19	-	-	-	3	-	1	-	2	-	13
Etna . . . . .	-	-	-	-	-	-	-	-	-	-	-
Fort Jones . . . . .	-	-	-	-	-	-	-	-	-	-	-
Montague <sup>d</sup> . . . . .	-	-	-	-	-	-	-	-	-	-	-
Mount Shasta . . . . .	10	-	-	-	-	-	-	-	-	-	10
Tulelake . . . . .	12	-	-	-	1	2	-	-	3	1	5
Weed . . . . .	49	-	-	1	9	-	2	-	7	-	30
Yreka . . . . .	39	-	-	2	12	-	3	-	12	4	6
Trinity County . . . . .	45	-	2	-	11	5	1	-	8	-	18
Sheriff's Office . . . . .	45	-	2	-	11	5	1	-	8	-	18
Tuolumne County. . . . .	126	-	1	1	24	5	7	-	9	2	77
Sheriff's Office . . . . .	56	-	-	1	22	5	2	-	6	2	18
Sonora . . . . .	70	-	1	-	2	-	5	-	3	-	59

<sup>a</sup>Cities policed under contract are shown with the letter "C".  
<sup>b</sup>Police department reports sheriff's office for city and county of San Francisco.  
<sup>c</sup>Data reported by Los Angeles Police Department.  
<sup>d</sup>Data reported by Sheriff's Department.

139

TABLE 24

## JUVENILE ARRESTS, 1973

Reporting Agency by Level of Offense Showing Sex within Each Group

Counties and reporting agencies <sup>a</sup>	Total	Felony level			Misdemeanor level *			Delinquent tendencies		
		Total	Male	Female	Total	Male	Female	Total	Male	Female
State total . . . . .	362,617	118,629	105,995	12,634	140,931	109,145	31,786	103,057	57,818	45,239
SOUTHERN CALIFORNIA										
Los Angeles County . . . . .	106,090	47,171	42,682	4,489	36,639	28,898	7,741	22,280	12,570	9,710
Sheriff's Office . . . . .	28,053	11,590	10,536	1,054	9,248	7,281	1,967	7,215	3,610	3,605
Alhambra . . . . .	744	335	300	35	285	227	58	124	83	41
Arcadia . . . . .	666	178	166	12	312	243	69	176	83	93
Artesia . . . . . C	-	-	-	-	-	-	-	-	-	-
Avalon . . . . . C	-	-	-	-	-	-	-	-	-	-
Azusa . . . . .	756	285	259	26	227	200	27	244	189	55
Baldwin Park . . . . .	983	303	285	18	356	295	61	324	183	141
Bell . . . . .	684	166	141	25	257	199	58	261	151	110
Bellflower . . . . . C	-	-	-	-	-	-	-	-	-	-
Bell Gardens . . . . .	560	282	249	33	191	136	55	87	34	53
Beverly Hills . . . . .	415	272	238	34	115	93	22	28	14	14
Bradbury . . . . . C	-	-	-	-	-	-	-	-	-	-
Burbank . . . . .	1,508	396	352	44	596	474	122	516	294	222
Carson . . . . . C	-	-	-	-	-	-	-	-	-	-
Claremont . . . . .	311	121	116	5	119	95	24	71	40	31
Commerce . . . . . C	-	-	-	-	-	-	-	-	-	-
Compton . . . . .	2,611	1,269	1,218	51	783	683	100	559	446	113
Covina . . . . .	1,037	334	278	56	470	355	115	233	165	68
Cudahy . . . . . C	-	-	-	-	-	-	-	-	-	-
Culver City . . . . .	781	274	251	23	328	273	55	179	83	96
Cerritos . . . . . C	-	-	-	-	-	-	-	-	-	-
Downey . . . . .	1,230	714	607	107	376	315	61	140	82	58
Duarte . . . . . C	-	-	-	-	-	-	-	-	-	-
El Monte . . . . .	1,666	578	510	68	620	493	127	468	342	126
El Segundo . . . . .	290	78	73	5	128	110	18	84	48	36
Gardena . . . . .	679	392	365	27	143	111	32	144	89	55
Glendale . . . . .	1,052	291	257	34	430	333	97	331	170	161
Glendora . . . . .	575	243	226	17	227	201	26	105	72	33
Hawaiian Gardens . . . . . C	-	-	-	-	-	-	-	-	-	-

TABLE 24 - Continued

## JUVENILE ARRESTS, 1973

Reporting Agency by Level of Offense Showing Sex within Each Group

Counties and reporting agencies <sup>a</sup>	Total	Felony level			Misdemeanor level *			Delinquent tendencies		
		Total	Male	Female	Total	Male	Female	Total	Male	Female
Los Angeles County - Continued										
Hawthorne . . . . .	1,166	311	271	40	415	363	52	440	272	168
Hermosa Beach . . . . .	157	71	61	10	53	46	7	33	20	13
Hidden Hills . . . . . C	-	-	-	-	-	-	-	-	-	-
Huntington Park . . . . .	983	348	322	26	427	309	118	208	149	59
Industry . . . . . C	-	-	-	-	-	-	-	-	-	-
Inglewood . . . . .	1,753	751	686	65	715	447	268	287	163	124
Irwindale . . . . .	74	24	20	4	35	34	1	15	10	5
Lakewood . . . . . C	-	-	-	-	-	-	-	-	-	-
La Mirada . . . . . C	-	-	-	-	-	-	-	-	-	-
La Puente . . . . . C	-	-	-	-	-	-	-	-	-	-
La Verne . . . . .	265	77	70	7	102	89	13	86	63	23
Lawndale . . . . . C	-	-	-	-	-	-	-	-	-	-
Lomita . . . . . C	-	-	-	-	-	-	-	-	-	-
Long Beach . . . . .	4,951	1,656	1,527	129	1,753	1,387	366	1,542	886	656
Los Angeles . . . . .	33,678	19,071	17,315	1,756	10,524	8,773	1,751	4,083	2,369	1,714
Lynwood . . . . .	1,315	513	465	48	680	429	251	122	66	56
Manhattan Beach . . . . .	402	157	144	13	181	154	27	64	38	26
Maywood . . . . .	144	37	35	2	58	48	10	49	22	27
Monrovia . . . . .	357	122	111	11	169	106	63	66	43	23
Montebello . . . . .	588	231	207	24	265	229	36	92	67	25
Monterey Park . . . . .	555	184	168	16	221	177	44	150	55	95
Norwalk . . . . . C	-	-	-	-	-	-	-	-	-	-
Palmdale . . . . . C	-	-	-	-	-	-	-	-	-	-
Palos Verdes Estates . . . . .	270	93	76	17	56	40	16	121	89	32
Paramount . . . . . C	-	-	-	-	-	-	-	-	-	-
Pasadena . . . . .	2,618	901	822	79	1,277	967	310	440	235	205
Pico Rivera . . . . . C	-	-	-	-	-	-	-	-	-	-
Pomona . . . . .	1,048	612	578	34	264	226	38	172	91	81
Redondo Beach . . . . .	1,046	227	197	30	507	415	92	312	173	139
Rolling Hills Estates . . . . . C	-	-	-	-	-	-	-	-	-	-

TABLE 24 - Continued

## JUVENILE ARRESTS, 1973

Reporting Agency by Level of Offense Showing Sex within Each Group

Counties and reporting agencies <sup>a</sup>	Total	Felony level			Misdemeanor level *			Delinquent tendencies		
		Total	Male	Female	Total	Male	Female	Total	Male	Female
Los Angeles County - Continued										
Rolling Hills . . . . . C	-	-	-	-	-	-	-	-	-	-
Rosemead . . . . . C	-	-	-	-	-	-	-	-	-	-
San Dimas . . . . . C	-	-	-	-	-	-	-	-	-	-
San Fernando . . . . .	468	196	168	28	209	128	81	63	38	25
San Gabriel . . . . .	201	92	82	10	84	72	12	25	8	17
San Marino . . . . .	125	48	43	5	37	33	4	40	28	12
Santa Fe Springs . . . . . C	-	-	-	-	-	-	-	-	-	-
Santa Monica . . . . .	1,224	467	407	60	530	366	164	227	115	112
Sierra Madre . . . . .	104	36	33	3	43	40	3	25	17	8
Signal Hill . . . . .	132	88	71	17	34	29	5	10	4	6
South El Monte . . . . . C	-	-	-	-	-	-	-	-	-	-
South Gate . . . . .	1,339	551	490	61	429	329	100	359	219	140
South Pasadena . . . . .	92	62	59	3	28	27	1	2	1	1
Temple City . . . . . C	-	-	-	-	-	-	-	-	-	-
Torrance . . . . .	2,470	967	831	136	1,090	644	446	413	287	126
Vernon . . . . .	72	45	41	4	18	18	-	9	8	1
Walnut . . . . . C	-	-	-	-	-	-	-	-	-	-
West Covina . . . . .	2,167	752	643	109	887	612	275	528	356	172
Whittier . . . . .	1,725	380	312	68	337	244	93	1,008	500	508
U. C. Los Angeles <sup>c</sup> . . . . .	-	-	-	-	-	-	-	-	-	-
California State Polytechnic University - Pomona . . . . .	-	-	-	-	-	-	-	-	-	-
Imperial County . . . . .	1,801	453	420	33	923	748	175	425	231	194
Sheriff's Office . . . . .	745	148	135	13	365	327	38	232	121	111
Brawley . . . . .	274	89	84	5	137	100	37	48	26	22
Calexico . . . . .	323	56	56	-	203	151	52	64	31	33
Calipatria . . . . .	5	4	-	4	-	-	-	1	1	-
El Centro . . . . .	389	134	123	11	198	154	44	57	35	22
Holtville . . . . .	31	21	21	-	8	8	-	2	1	1
Imperial . . . . .	15	-	-	-	7	3	4	8	4	4
Westmorland . . . . .	19	1	1	-	5	5	-	13	12	1

TABLE 24 - Continued

## JUVENILE ARRESTS, 1973

Reporting Agency by Level of Offense Showing Sex within Each Group

Counties and reporting agencies <sup>a</sup>	Total	Felony level			Misdemeanor level *			Delinquent tendencies		
		Total	Male	Female	Total	Male	Female	Total	Male	Female
Orange County . . . . .	33,691	9,123	7,774	1,349	11,715	8,998	2,717	12,853	7,812	5,041
Sheriff's Office . . . . .	3,718	941	797	144	1,246	986	260	1,531	976	555
Anaheim . . . . .	2,817	858	731	127	913	703	210	1,046	530	516
Brea . . . . .	339	115	84	31	140	114	26	84	49	35
Buena Park . . . . .	781	323	301	22	268	199	69	190	114	76
Costa Mesa . . . . .	1,071	353	308	45	382	267	115	336	198	138
La Palma . . . . .	106	63	51	12	20	11	9	23	14	9
Cypress . . . . .	850	241	220	21	268	244	24	341	207	134
Fountain Valley . . . . .	900	370	328	42	272	206	66	258	149	109
Fullerton . . . . .	2,649	394	352	42	1,099	961	138	1,156	747	409
Garden Grove . . . . .	1,494	599	516	83	519	414	105	376	212	164
Huntington Beach . . . . .	4,609	1,134	881	253	1,971	1,340	631	1,504	905	599
Irvine . . . . .	293	113	100	13	90	71	19	90	57	33
Laguna Beach . . . . .	326	136	104	32	56	48	8	134	78	56
La Habra . . . . .	426	146	132	14	196	134	62	84	44	40
Los Alamitos . . . . .	127	60	49	11	52	42	10	15	8	7
Newport Beach . . . . .	2,973	540	442	98	921	691	230	1,512	927	585
Orange . . . . .	2,050	516	431	85	624	444	180	910	594	316
Placentia . . . . .	868	199	182	17	355	292	63	314	181	133
San Clemente . . . . .	490	101	79	22	202	166	36	187	99	88
San Juan Capistrano . . . . . C	-	-	-	-	-	-	-	-	-	-
Santa Ana . . . . .	4,135	878	780	98	1,276	953	323	1,981	1,273	708
Seal Beach . . . . .	708	312	251	61	229	166	63	167	98	69
Stanton . . . . .	460	143	128	15	115	101	14	202	126	76
Tustin . . . . .	367	161	138	23	115	104	11	91	65	26
Villa Park . . . . . C	-	-	-	-	-	-	-	-	-	-
Westminster . . . . .	960	363	332	31	306	266	40	291	155	136
Yorba Linda . . . . . C	171	63	56	7	78	73	5	30	6	24
U. C. Irvine . . . . .	3	1	1	-	2	2	-	-	-	-
Riverside County . . . . .	9,075	2,459	2,200	259	4,110	3,400	710	2,506	1,427	1,079
Sheriff's Office . . . . .	2,788	590	535	55	1,562	1,374	188	636	343	293
Banning . . . . .	222	77	76	1	68	58	10	77	44	33
Beaumont . . . . .	94	37	34	3	22	22	-	35	18	17
Blythe . . . . .	143	35	32	3	66	51	15	42	23	19

TABLE 24 - Continued

JUVENILE ARRESTS, 1973

Reporting Agency by Level of Offense Showing Sex within Each Group

Counties and reporting agencies <sup>a</sup>	Total	Felony level			Misdemeanor level*			Delinquent tendencies		
		Total	Male	Female	Total	Male	Female	Total	Male	Female
Riverside County - Continued										
Coachella . . . . .	316	61	58	3	113	101	12	142	75	67
Corona . . . . .	492	110	94	16	227	188	39	155	112	43
Desert Hot Springs . . . . . C	-	-	-	-	-	-	-	-	-	-
Elsinore . . . . . C	-	-	-	-	-	-	-	-	-	-
Hemet . . . . .	310	92	73	19	117	99	18	101	52	49
Indian Wells . . . . . C	-	-	-	-	-	-	-	-	-	-
Indio . . . . .	725	241	216	25	326	274	52	158	96	62
Norco . . . . . C	-	-	-	-	-	-	-	-	-	-
Palm Desert . . . . . C	-	-	-	-	-	-	-	-	-	-
Palm Springs . . . . .	478	137	127	10	139	115	24	202	144	58
Perris . . . . .	185	63	57	6	74	59	15	48	26	22
Rancho Mirage . . . . . C	-	-	-	-	-	-	-	-	-	-
Riverside . . . . .	3,216	974	859	115	1,363	1,031	332	879	469	410
San Jacinto . . . . .	97	37	34	3	31	26	5	29	23	6
U. C. Riverside . . . . .	9	5	5	-	2	2	-	2	2	-
San Bernardino County										
Sheriff's Office . . . . .	13,786	4,487	3,926	561	4,232	3,215	1,017	5,067	2,773	2,294
Adelanto . . . . .	6,081	2,081	1,835	246	1,242	1,040	202	2,758	1,487	1,271
Barstow . . . . .	9	5	3	2	2	2	-	2	1	1
Chino . . . . .	160	49	42	7	54	34	20	57	29	28
Colton . . . . .	159	83	80	3	38	32	6	38	25	13
Fontana . . . . .	345	107	101	6	130	101	29	108	63	45
Montclair . . . . .	598	202	179	23	177	132	45	219	120	99
Needles . . . . .	823	242	200	42	362	245	117	219	153	66
Ontario . . . . .	43	21	19	2	22	18	4	-	-	-
Redlands . . . . .	1,564	496	453	43	502	418	84	566	324	242
Rialto . . . . .	525	189	165	24	213	175	38	123	68	55
San Bernardino . . . . .	576	242	211	31	225	159	66	109	66	43
Upland . . . . .	2,409	625	514	111	1,064	694	370	720	358	362
Victorville . . . . . C	494	145	124	21	201	165	36	148	79	69
Victorville . . . . . C	-	-	-	-	-	-	-	-	-	-

144

TABLE 24 - Continued

JUVENILE ARRESTS, 1973

Reporting Agency by Level of Offense Showing Sex within Each Group

Counties and reporting agencies <sup>a</sup>	Total	Felony level			Misdemeanor level*			Delinquent tendencies		
		Total	Male	Female	Total	Male	Female	Total	Male	Female
San Diego County										
Sheriff's Office . . . . .	29,376	8,974	7,900	1,074	11,479	8,813	2,666	8,923	4,895	4,028
Carlsbad . . . . .	4,788	1,846	1,662	184	1,615	1,381	234	1,327	867	460
Chula Vista . . . . .	330	87	84	3	214	93	121	29	21	8
Coronado . . . . .	1,806	496	417	79	910	672	238	400	185	215
Del Mar . . . . . C	242	67	64	3	107	92	15	68	43	25
El Cajon . . . . .	-	-	-	-	-	-	-	-	-	-
Escondido . . . . .	2,042	623	555	68	936	622	314	483	281	202
Imperial Beach . . . . .	810	252	222	30	377	295	82	181	111	70
La Mesa . . . . .	378	108	104	4	173	155	18	97	53	44
National City . . . . .	545	174	147	27	234	173	61	137	88	49
Oceanside . . . . .	1,030	352	293	59	525	425	100	153	73	80
San Diego . . . . .	1,395	344	294	50	647	528	119	404	228	176
San Marcos . . . . . C	15,998	4,623	4,050	567	5,736	4,373	1,363	5,639	2,943	2,696
Vista . . . . . C	-	-	-	-	-	-	-	-	-	-
U. C. San Diego . . . . .	12	2	2	-	5	4	1	5	2	3
Santa Barbara County										
Sheriff's Office . . . . .	5,348	1,203	1,060	143	1,728	1,424	304	2,417	1,566	851
Carpinteria . . . . .	4,169	716	624	92	1,354	1,125	229	2,099	1,411	688
Guadalupe . . . . .	234	98	88	10	61	50	11	75	46	29
Lompoc . . . . .	-	-	-	-	-	-	-	-	-	-
Santa Barbara . . . . .	261	45	42	3	86	60	26	130	50	80
Santa Maria . . . . .	270	185	156	29	69	57	12	16	15	1
U. C. Santa Barbara . . . . .	380	154	145	9	144	119	25	82	38	44
Ventura County . . . . .	34	5	5	-	14	13	1	15	6	9
Sheriff's Office . . . . .	9,355	2,600	2,273	327	3,759	2,972	787	2,996	1,706	1,290
Camarillo . . . . . C	2,692	895	817	78	1,072	862	210	725	395	330
Fillmore . . . . .	-	-	-	-	-	-	-	-	-	-
Ojai . . . . .	143	55	47	8	42	36	6	46	25	21
Ojai . . . . .	325	59	57	2	158	128	30	108	77	31

145

TABLE 24 - Continued

JUVENILE ARRESTS, 1973

Reporting Agency by Level of Offense Showing Sex within Each Group

Counties and reporting agencies <sup>a</sup>	Total	Felony level			Misdemeanor level *			Delinquent tendencies		
		Total	Male	Female	Total	Male	Female	Total	Male	Female
Ventura County - Continued										
Oxnard . . . . .	2,783	494	420	74	1,366	1,073	293	923	528	395
Port Hueneme . . . . .	393	155	131	24	102	83	19	136	66	70
Santa Paula . . . . .	382	57	47	10	156	115	41	169	87	82
Simi Valley . . . . .	1,518	545	464	81	502	397	105	471	262	209
Thousand Oaks . . . . . C	-	-	-	-	-	-	-	-	-	-
Ventura . . . . .	1,119	340	290	50	361	278	83	418	266	152
SAN FRANCISCO BAY AREA										
Alameda County . . . . .	18,950	6,798	6,177	621	7,977	6,305	1,672	4,175	2,151	2,024
Sheriff's Office . . . . .	2,235	685	621	64	853	686	167	697	295	402
Alameda . . . . .	898	260	242	18	427	311	116	211	92	119
Albany . . . . .	224	88	77	11	108	100	8	28	18	10
Berkeley . . . . .	1,935	723	671	52	902	727	175	310	145	165
Emeryville . . . . .	38	15	14	1	8	6	2	15	9	6
Fremont . . . . .	3,229	1,023	934	89	1,389	1,134	255	817	441	376
Hayward . . . . .	1,882	661	573	88	877	642	235	344	197	147
Livermore . . . . .	1,036	306	272	34	528	429	99	202	132	70
Newark . . . . .	590	181	164	17	231	208	23	178	90	88
Oakland . . . . .	4,365	1,961	1,804	157	1,650	1,206	444	754	329	425
Piedmont . . . . .	235	81	80	1	134	123	11	20	13	7
Pleasanton . . . . .	506	140	124	16	187	161	26	179	110	69
San Leandro . . . . .	1,195	456	396	60	452	363	89	287	196	91
Union City . . . . .	339	149	140	9	127	112	15	63	40	23
U. C. Berkeley . . . . .	173	44	40	4	62	55	7	67	43	24
Alameda BART . . . . .	70	25	25	-	42	42	-	3	1	2
San Francisco County . . . . .	7,853	3,138	2,886	252	3,407	2,397	1,010	1,308	684	624
Sheriff's Office . . . . .	1	1	-	1	-	-	-	-	-	-
San Francisco <sup>b</sup> . . . . .	7,831	3,122	2,871	251	3,401	2,391	1,010	1,308	684	624
U. C. Police - San Francisco . . . . .	20	15	15	-	5	5	-	-	-	-
S. F. Harbor Police . . . . .	1	-	-	-	1	1	-	-	-	-

146

TABLE 24 - Continued

JUVENILE ARRESTS, 1973

Reporting Agency by Level of Offense Showing Sex within Each Group

Counties and reporting agencies <sup>a</sup>	Total	Felony level			Misdemeanor level *			Delinquent tendencies		
		Total	Male	Female	Total	Male	Female	Total	Male	Female
Santa Clara County . . . . .	23,840	5,220	4,606	614	10,944	8,235	2,709	7,676	4,019	3,657
Sheriff's Office . . . . .	1,270	118	106	12	400	323	77	752	405	347
Campbell . . . . .	766	93	84	9	359	282	77	314	175	139
Cupertino . . . . . C	-	-	-	-	-	-	-	-	-	-
Gilroy . . . . .	439	88	80	8	166	134	32	185	117	68
Los Altos Hills . . . . . C	-	-	-	-	-	-	-	-	-	-
Los Altos . . . . .	306	73	69	4	146	131	15	87	62	25
Los Gatos . . . . .	575	143	130	13	267	238	29	165	84	81
Milpitas . . . . .	635	138	124	14	242	194	48	255	157	98
Monte Sereno . . . . . C	-	-	-	-	-	-	-	-	-	-
Morgan Hill . . . . .	585	116	102	14	230	206	24	239	169	70
Mountain View . . . . .	688	149	143	6	327	252	75	212	127	85
Palo Alto . . . . .	879	184	165	19	548	336	212	147	92	55
San Jose . . . . .	15,313	3,218	2,803	415	7,320	5,411	1,909	4,775	2,355	2,420
Santa Clara . . . . .	1,075	465	409	56	496	356	140	114	60	54
Saratoga . . . . . C	-	-	-	-	-	-	-	-	-	-
Sunnyvale . . . . .	1,309	435	391	44	443	372	71	431	216	215
Contra Costa County . . . . .	13,145	3,662	3,283	379	5,744	4,283	1,461	3,739	2,226	1,513
Sheriff's Office . . . . .	2,876	968	898	70	683	591	92	1,225	772	453
Antioch . . . . .	880	176	154	22	455	369	86	249	179	70
Brentwood . . . . .	80	25	22	3	40	35	5	15	11	4
Clayton . . . . .	53	11	11	-	24	24	-	18	7	11
Concord . . . . .	2,560	692	599	93	1,367	952	415	501	260	241
El Cerrito . . . . .	425	145	126	19	204	128	76	76	59	17
Hercules . . . . . C	-	-	-	-	-	-	-	-	-	-
Kensington Police District . . . . .	23	11	11	-	11	10	1	1	1	-
Lafayette . . . . . C	141	38	37	1	30	25	5	73	50	23
Martinez . . . . .	288	87	84	3	90	79	11	111	56	55
Pinole . . . . .	343	90	82	8	121	101	20	132	83	49
Pittsburg . . . . .	573	192	178	14	250	192	58	131	72	59
Pleasant Hill . . . . .	860	226	205	21	439	287	152	195	126	69
Richmond . . . . .	2,207	633	556	77	1,003	773	230	571	278	293
San Pablo . . . . .	848	122	106	16	511	288	223	215	118	97
Walnut Creek . . . . .	988	246	214	32	516	429	87	226	154	72

147

TABLE 24 - Continued

JUVENILE ARRESTS, 1973

Reporting Agency by Level of Offense Showing Sex within Each Group

Counties and reporting agencies <sup>a</sup>	Total	Felony level			Misdemeanor level *			Delinquent tendencies		
		Total	Male	Female	Total	Male	Female	Total	Male	Female
Marin County . . . . .	4,414	811	717	94	2,178	1,657	521	1,425	842	583
Sheriff's Office . . . . .	702	207	179	28	208	185	23	287	171	116
Belvedere . . . . .	100	25	24	1	48	35	13	27	20	7
Corte Madera . . . . .	160	33	33	-	87	53	34	40	21	19
Fairfax . . . . .	68	12	10	2	35	33	2	21	16	5
Larkspur . . . . .	145	35	31	4	78	65	13	32	16	16
Mill Valley . . . . .	142	45	44	1	61	52	9	36	22	14
Novato . . . . .	305	114	100	14	101	86	15	90	55	35
Ross . . . . .	45	18	11	7	17	16	1	10	7	3
San Anselmo . . . . .	434	46	38	8	291	256	35	97	41	56
San Rafael . . . . .	2,158	218	194	24	1,184	816	368	756	455	301
Sausalito . . . . .	76	38	35	3	23	20	3	15	13	2
Tiburon . . . . .	79	20	18	2	45	40	5	14	5	9
Napa County . . . . .	1,205	365	314	51	472	351	121	368	196	172
Sheriff's Office . . . . .	353	170	148	22	61	49	12	122	49	73
Calistoga . . . . .	14	9	9	-	1	1	-	4	-	4
Napa . . . . .	813	180	151	29	396	289	107	237	145	92
Saint Helena . . . . .	25	6	6	-	14	12	2	5	2	3
Yountville . . . . . C	-	-	-	-	-	-	-	-	-	-
San Mateo County . . . . .	8,127	2,301	2,110	191	3,503	2,790	713	2,323	1,457	866
Sheriff's Office . . . . .	1,310	391	358	33	357	320	37	562	409	153
Atherton . . . . .	130	71	69	2	51	49	2	8	6	2
Belmont . . . . .	272	67	58	9	100	90	10	105	58	47
Broadmoor Police District . . . . .	33	5	4	1	27	12	15	1	-	1
Brisbane . . . . .	78	20	20	-	28	26	2	30	21	9
Burlingame . . . . .	156	50	45	5	37	29	8	69	45	24
Colma . . . . .	5	1	1	-	4	3	1	-	-	-
Daly City . . . . .	1,261	367	336	31	674	499	175	220	120	100
Emerald Lake Police District . . . . . C	-	-	-	-	-	-	-	-	-	-
Foster City . . . . .	265	61	56	5	101	95	6	103	63	40
Half Moon Bay . . . . .	119	37	36	1	61	53	8	21	11	10
Hillsborough . . . . .	85	17	15	2	30	26	4	38	27	11
Menlo Park . . . . .	335	90	88	2	132	121	11	113	80	33
Millbrae . . . . .	342	43	33	10	168	145	23	131	93	38

148

TABLE 24 - Continued

JUVENILE ARRESTS, 1973

Reporting Agency by Level of Offense Showing Sex within Each Group

Counties and reporting agencies <sup>a</sup>	Total	Felony level			Misdemeanor level *			Delinquent tendencies		
		Total	Male	Female	Total	Male	Female	Total	Male	Female
San Mateo County - Continued										
Pacifica . . . . .	632	172	158	14	217	180	37	243	131	112
Portola Valley . . . . . C	-	-	-	-	-	-	-	-	-	-
Redwood City . . . . .	453	151	141	10	156	139	17	146	86	60
San Bruno . . . . .	548	151	140	11	326	208	118	71	38	33
San Carlos . . . . .	255	82	70	12	121	99	22	52	32	20
San Mateo . . . . .	1,218	330	299	31	658	471	187	230	110	120
South San Francisco . . . . .	630	195	183	12	255	225	30	180	127	53
Woodside . . . . . C	-	-	-	-	-	-	-	-	-	-
Solano County . . . . .	3,371	836	734	102	1,563	1,193	370	972	547	425
Sheriff's Office . . . . .	78	39	36	3	39	33	6	-	-	-
Benicia . . . . .	230	63	55	8	85	69	16	82	37	45
Dixon . . . . .	46	14	13	1	25	21	4	7	5	2
Fairfield . . . . .	1,292	291	235	56	675	494	181	326	181	145
Rio Vista . . . . .	76	9	9	-	51	50	1	16	8	8
Suisun . . . . .	56	15	13	2	17	17	-	24	16	8
Vacaville . . . . .	357	91	85	6	150	124	26	116	61	55
Vallejo . . . . .	1,236	314	288	26	521	385	136	401	239	162
Sonoma County . . . . .	4,422	1,073	960	113	1,949	1,532	417	1,400	767	633
Sheriff's Office . . . . .	1,543	453	417	36	395	340	55	695	353	342
Cloverdale . . . . .	88	20	19	1	24	21	3	44	24	20
Cotati . . . . .	22	5	5	-	9	8	1	8	4	4
Healdsburg . . . . .	69	23	23	-	19	17	2	27	12	15
Petaluma . . . . .	987	190	179	11	581	484	97	216	129	87
Rohnert Park . . . . .	308	38	36	2	199	163	36	71	48	23
Santa Rosa . . . . .	1,160	282	223	59	579	372	207	299	174	125
Sebastopol . . . . .	113	44	41	3	39	34	5	30	19	11
Sonoma . . . . .	132	18	17	1	104	93	11	10	4	6
SAN JOAQUIN VALLEY										
Fresno County . . . . .	9,157	2,265	2,026	239	3,582	2,718	864	3,310	1,583	1,727
Sheriff's Office . . . . .	2,916	698	618	80	670	548	122	1,548	749	799
Clovis . . . . .	278	87	73	14	109	88	21	82	43	39
Coalinga . . . . .	75	28	27	1	27	24	3	20	15	5
Firebaugh . . . . .	49	15	15	-	22	21	1	12	11	1

149



TABLE 24 - Continued

JUVENILE ARRESTS, 1973

Reporting Agency by Level of Offense Showing Sex within Each Group

Counties and reporting agencies <sup>a</sup>	Total	Felony level			Misdemeanor level *			Delinquent tendencies		
		Total	Male	Female	Total	Male	Female	Total	Male	Female
Fresno County - Continued										
Fowler . . . . .	6	3	3	-	-	-	-	3	3	-
Fresno . . . . .	4,836	1,223	1,094	129	2,264	1,627	637	1,349	585	764
Huron . . . . .	-	-	-	-	-	-	-	-	-	-
Kerman . . . . .	67	19	18	1	20	18	2	28	25	3
Kingsburg . . . . .	26	10	9	1	8	5	3	8	3	5
Mendota . . . . .	95	33	31	2	32	28	4	30	20	10
Orange Cove . . . . .	50	17	17	-	16	12	4	17	14	3
Parlier . . . . .	14	2	2	-	9	9	-	3	3	-
Reedley . . . . .	169	38	36	2	67	55	12	64	48	16
Sanger . . . . .	340	56	54	2	187	158	29	97	50	47
San Joaquin . . . . . C	-	-	-	-	-	-	-	-	-	-
Selma . . . . .	236	36	29	7	151	125	26	49	14	35
Kern County . . . . .	11,623	2,101	1,837	264	5,534	4,214	1,320	3,988	2,149	1,839
Sheriff's Office . . . . .	7,595	960	869	91	3,474	2,696	778	3,161	1,727	1,434
Arvin . . . . .	110	31	30	1	60	51	9	19	15	4
Bakersfield . . . . .	2,768	816	678	138	1,426	976	450	526	263	263
California City . . . . .	46	14	14	-	19	14	5	13	7	6
Delano . . . . .	265	72	68	4	122	104	18	71	33	38
Maricopa . . . . .	6	2	2	-	4	4	-	-	-	-
McFarland . . . . .	54	11	11	-	28	26	2	15	8	7
Ridgecrest . . . . .	154	63	53	10	61	52	9	30	11	19
Shafter . . . . .	151	30	27	3	88	74	14	33	23	10
Taft . . . . .	134	25	20	5	78	70	8	31	21	10
Tehachapi . . . . .	156	35	33	2	74	58	16	47	26	21
Wasco . . . . .	184	42	32	10	100	89	11	42	15	27
Kings County . . . . .	1,192	247	219	28	622	517	105	323	177	146
Sheriff's Office . . . . .	323	83	74	9	135	128	7	105	38	67
Corcoran . . . . .	181	53	46	7	91	76	15	37	29	8
Hanford . . . . .	596	96	84	12	346	265	81	154	94	60
Lemoore . . . . .	92	15	15	-	50	48	2	27	16	11

150

TABLE 24 - Continued

JUVENILE ARRESTS, 1973

Reporting Agency by Level of Offense Showing Sex within Each Group

Counties and reporting agencies <sup>a</sup>	Total	Felony level			Misdemeanor level *			Delinquent tendencies		
		Total	Male	Female	Total	Male	Female	Total	Male	Female
Madera County . . . . .	473	162	145	17	129	109	20	182	90	92
Sheriff's Office . . . . .	175	59	59	-	36	32	4	80	38	42
Chowchilla . . . . .	122	29	21	8	46	37	9	47	20	27
Madera . . . . .	176	74	65	9	47	40	7	55	32	23
Merced County . . . . .	2,087	420	379	41	1,069	862	207	598	345	253
Sheriff's Office . . . . .	285	116	108	8	88	79	9	81	27	54
Atwater . . . . .	390	53	49	4	189	162	27	148	92	56
Dos Palos . . . . .	79	20	18	2	47	46	1	12	6	6
Gustine . . . . .	147	24	24	-	119	113	6	4	2	2
Livingston . . . . .	183	17	17	-	61	51	10	105	82	23
Los Banos . . . . .	187	70	60	10	80	63	17	37	21	16
Merced . . . . .	816	120	103	17	485	348	137	211	115	96
San Joaquin County . . . . .	4,848	1,381	1,236	145	1,897	1,384	513	1,570	876	694
Sheriff's Office . . . . .	1,186	374	341	33	280	218	62	532	285	247
Escalon . . . . .	8	7	7	-	1	1	-	-	-	-
Lodi . . . . .	135	76	66	10	52	43	9	7	4	3
Manteca . . . . .	386	99	90	9	162	137	25	125	79	46
Ripon . . . . .	2	-	-	-	1	1	-	1	1	-
Stockton . . . . .	2,875	776	687	89	1,277	886	391	822	451	371
Tracy . . . . .	256	49	45	4	124	98	26	83	56	27
Stanislaus County . . . . .	4,158	1,162	1,036	126	1,991	1,567	424	1,005	506	499
Sheriff's Office . . . . .	1,119	338	308	30	414	339	75	367	147	220
Ceres . . . . .	186	76	71	5	74	55	19	36	18	18
Hughson . . . . .	36	8	8	-	15	15	-	13	6	7
Modesto . . . . .	2,249	578	501	77	1,254	964	290	417	246	171
Newman . . . . .	43	15	15	-	19	17	2	9	5	4
Oakdale . . . . .	89	38	37	1	20	19	1	31	12	19
Patterson . . . . .	12	3	3	-	9	9	-	-	-	-
Riverbank . . . . .	78	21	18	3	32	24	8	25	11	14
Turlock . . . . .	325	76	66	10	150	122	28	99	58	41
Waterford . . . . .	21	9	9	-	4	3	1	8	3	5

151

TABLE 24 - Continued  
JUVENILE ARRESTS, 1973

Reporting Agency by Level of Offense Showing Sex within Each Group

Counties and reporting agencies <sup>a</sup>	Total	Felony level			Misdemeanor level *			Delinquent tendencies		
		Total	Male	Female	Total	Male	Female	Total	Male	Female
Tulare County . . . . .	3,975	1,063	975	88	1,464	1,202	262	1,448	861	587
Sheriff's Office . . . . .	1,298	394	362	32	269	244	25	635	340	295
Dinuba . . . . .	103	41	38	3	45	41	4	17	9	8
Exeter . . . . .	62	38	37	1	11	11	-	13	9	4
Farmersville . . . . .	89	26	24	2	40	36	4	23	9	14
Lindsay . . . . .	199	48	47	1	76	67	9	75	47	28
Porterville . . . . .	498	122	104	18	276	240	36	100	61	39
Tulare . . . . .	708	131	116	15	250	218	32	327	231	96
Visalia . . . . .	977	257	242	15	483	334	149	237	141	96
Woodlake . . . . .	41	6	5	1	14	11	3	21	14	7
SACRAMENTO VALLEY										
Butte County . . . . .	1,087	316	287	29	387	306	81	384	203	181
Sheriff's Office . . . . .	432	105	101	4	81	71	10	246	139	107
Biggs . . . . .	20	9	9	-	8	8	-	3	3	-
Chico . . . . .	271	101	92	9	117	95	22	53	32	21
Gridley . . . . .	109	21	13	8	57	43	14	31	11	20
Oroville . . . . .	255	80	72	8	124	89	35	51	18	33
California State University - Chico . . . . .	-	-	-	-	-	-	-	-	-	-
Colusa County . . . . .	117	41	37	4	30	24	6	46	28	18
Sheriff's Office . . . . .	66	26	24	2	8	4	4	32	20	12
Colusa . . . . .	37	12	10	2	16	14	2	9	6	3
Williams . . . . .	14	3	3	-	6	6	-	5	2	3
Glenn County . . . . .	336	46	41	5	106	93	13	184	84	100
Sheriff's Office . . . . .	131	19	14	5	13	9	4	99	47	52
Orland . . . . .	117	21	21	-	44	39	5	52	18	34
Willows . . . . .	88	6	6	-	49	45	4	33	19	14
Placer County . . . . .	1,177	385	357	28	466	352	114	326	197	129
Sheriff's Office . . . . .	362	155	144	11	151	121	30	56	29	27
Auburn . . . . .	305	79	70	9	128	88	49	98	58	40
Colfax . . . . .	32	20	20	-	7	5	2	5	2	3
Lincoln . . . . .	40	14	14	-	16	15	1	10	6	4

152

TABLE 24 - Continued  
JUVENILE ARRESTS, 1973

Reporting Agency by Level of Offense Showing Sex within Each Group

Counties and reporting agencies <sup>a</sup>	Total	Felony level			Misdemeanor level *			Delinquent tendencies		
		Total	Male	Female	Total	Male	Female	Total	Male	Female
Placer County - Continued										
Rocklin . . . . .	39	14	12	2	21	15	6	4	4	-
Roseville . . . . .	399	103	97	6	143	108	35	153	98	55
Sacramento County . . . . .	9,658	3,477	3,106	371	4,232	2,845	1,387	1,949	1,104	845
Sheriff's Office . . . . .	5,596	1,905	1,696	209	2,649	1,696	954	1,042	566	476
Folsom . . . . .	55	27	25	2	21	18	3	7	6	1
Galt . . . . .	65	16	16	2	11	11	-	38	26	12
Isleton . . . . .	-	-	-	-	-	-	-	-	-	-
Sacramento . . . . .	3,942	1,529	1,369	160	1,551	1,121	430	862	506	356
Shasta County . . . . .	1,760	424	373	51	662	528	134	674	283	391
Sheriff's Office . . . . .	1,130	255	225	30	359	310	49	516	209	307
Anderson . . . . .	117	40	37	3	58	54	4	19	11	8
Redding . . . . .	513	129	111	18	245	164	81	139	63	76
Sutter County . . . . .	209	101	79	22	64	56	8	44	18	26
Sheriff's Office . . . . .	60	34	24	10	18	16	2	8	3	5
Live Oak . . . . .	37	12	10	2	22	19	3	3	2	1
Yuba City . . . . .	112	55	45	10	24	21	3	33	13	20
Tehama County . . . . .	451	95	85	10	194	159	35	162	93	69
Sheriff's Office . . . . .	260	64	58	6	101	95	6	95	57	38
Corning . . . . .	56	11	9	2	25	21	4	20	12	8
Red Bluff . . . . .	135	20	18	2	68	43	25	47	24	23
Tehama . . . . . C	-	-	-	-	-	-	-	-	-	-
Yolo County . . . . .	1,097	280	238	42	428	349	79	389	191	198
Sheriff's Office . . . . .	278	61	50	11	41	37	4	176	80	96
Davis . . . . .	307	79	69	10	163	134	29	65	42	23
Winters . . . . .	36	7	5	2	15	15	-	14	12	2
Woodland . . . . .	440	115	97	18	196	152	44	129	54	75
U. C. Davis . . . . .	36	18	17	1	13	11	2	5	3	2
Yuba County . . . . .	804	191	168	23	392	325	67	221	122	99
Sheriff's Office . . . . .	389	84	74	10	193	147	46	112	58	54
Marysville . . . . .	394	98	86	12	194	173	21	102	62	40
Wheatland . . . . .	21	9	8	1	5	5	-	7	2	5

153

TABLE 24 - Continued

## JUVENILE ARRESTS, 1973

Reporting Agency by Level of Offense Showing Sex within Each Group

Counties and reporting agencies <sup>a</sup>	Total	Felony level			Misdemeanor level *			Delinquent tendencies		
		Total	Male	Female	Total	Male	Female	Total	Male	Female
CENTRAL COAST										
Monterey County. . . . .	4,943	1,041	922	119	2,040	1,624	416	1,862	941	921
Sheriff's Office . . . . .	1,431	251	226	25	319	291	28	861	427	434
Carmel . . . . .	79	16	14	2	43	35	8	20	10	10
Del Rey Oaks . . . . .	118	22	18	4	78	42	36	18	14	4
Gonzales . . . . .	24	11	10	1	7	5	2	6	4	2
Greenfield . . . . .	85	31	27	4	35	30	5	19	8	11
King City . . . . .	78	14	13	1	21	21	-	43	17	26
Monterey . . . . .	657	161	136	25	315	253	62	181	87	94
Pacific Grove . . . . .	550	69	64	5	333	287	46	148	93	55
Salinas . . . . .	1,489	360	316	44	753	537	216	376	195	181
Sand City . . . . .	7	2	2	-	1	1	-	4	1	3
Seaside . . . . .	297	77	70	7	93	85	8	127	50	77
Soledad . . . . .	128	27	26	1	42	37	5	59	35	24
San Benito County . . . . .	260	59	54	5	95	79	16	106	83	23
Sheriff's Office . . . . .	32	12	12	-	9	7	2	11	9	2
Hollister . . . . .	228	47	42	5	86	72	14	95	74	21
San Juan Bautista . . . . .	-	-	-	-	-	-	-	-	-	-
San Luis Obispo County . . . . .	1,168	417	364	53	391	332	59	360	213	147
Sheriff's Office . . . . .	453	184	163	21	129	110	19	140	78	62
Arroyo Grande . . . . .	80	43	37	6	23	19	4	14	10	4
Grover City . . . . .	86	33	30	3	16	16	-	37	22	15
Morro Bay . . . . .	73	13	12	1	40	34	6	20	14	6
Paso Robles . . . . .	32	16	13	3	16	16	-	-	-	-
Pismo Beach . . . . .	210	32	26	6	113	96	17	65	40	25
San Luis Obispo . . . . .	234	96	83	13	54	41	13	84	49	35
Santa Cruz County . . . . .	1,869	581	487	94	597	438	159	691	422	269
Sheriff's Office . . . . .	491	194	166	28	114	85	29	183	108	75
Capitola . . . . .	83	29	29	-	32	27	5	22	10	12
Santa Cruz . . . . .	876	245	192	53	287	202	85	344	202	142
Scotts Valley . . . . .	107	26	25	1	17	12	5	64	55	9
Watsonville . . . . .	300	86	74	12	136	101	35	78	47	31
U. C. Santa Cruz . . . . .	12	1	1	-	11	11	-	-	-	-

TABLE 24 - Continued

## JUVENILE ARRESTS, 1973

Reporting Agency by Level of Offense Showing Sex within Each Group

Counties and reporting agencies <sup>a</sup>	Total	Felony level			Misdemeanor level *			Delinquent tendencies		
		Total	Male	Female	Total	Male	Female	Total	Male	Female
NORTH COAST AND MOUNTAIN										
Alpine County . . . . .	5	4	4	-	1	1	-	-	-	-
Sheriff's Office . . . . .	5	4	4	-	1	1	-	-	-	-
Amador County . . . . .	177	62	59	3	46	37	9	69	34	35
Sheriff's Office . . . . .	80	28	27	1	15	11	4	37	19	18
Amador . . . . . C	-	-	-	-	-	-	-	-	-	-
Ione . . . . .	17	9	7	2	2	2	-	6	3	3
Jackson . . . . .	47	14	14	-	14	12	2	19	8	11
Plymouth . . . . . C	-	-	-	-	-	-	-	-	-	-
Sutter Creek . . . . .	33	11	11	-	15	12	3	7	4	3
Calaveras County . . . . .	230	92	88	4	71	59	12	67	47	20
Sheriff's Office . . . . .	194	80	76	4	57	46	11	57	41	16
Angels Camp . . . . .	36	12	12	-	14	13	1	10	6	4
Del Norte County . . . . .	180	37	31	6	36	29	7	107	52	55
Sheriff's Office . . . . .	120	31	26	5	17	15	2	72	35	37
Crescent City . . . . .	60	6	5	1	19	14	5	35	17	18
El Dorado County . . . . .	978	267	240	27	331	244	87	380	207	173
Sheriff's Office . . . . .	477	86	78	8	138	109	29	253	139	114
Placerville . . . . .	150	53	46	7	50	37	13	47	29	18
South Lake Tahoe . . . . .	351	128	116	12	143	98	45	80	39	41
Humboldt County . . . . .	1,388	359	305	54	604	491	113	425	227	198
Sheriff's Office . . . . .	605	173	154	19	222	200	22	210	106	104
Arcata . . . . .	396	59	50	9	209	164	45	128	85	43
Blue Lake . . . . . C	-	-	-	-	-	-	-	-	-	-
Eureka . . . . .	322	111	92	19	140	99	41	71	29	42
Ferndale . . . . .	-	-	-	-	-	-	-	-	-	-
Fortuna . . . . .	64	16	9	7	32	28	4	16	7	9
Rio Dell . . . . .	1	-	-	-	1	-	1	-	-	-
Trinidad . . . . . C	-	-	-	-	-	-	-	-	-	-
Inyo County . . . . .	81	30	28	2	39	35	4	12	6	6
Sheriff's Office . . . . .	49	19	18	1	19	17	2	11	6	5
Bishop . . . . .	32	11	10	1	20	18	2	1	-	1

TABLE 24 - Continued

JUVENILE ARRESTS, 1973

Reporting Agency by Level of Offense Showing Sex within Each Group

Counties and reporting agencies <sup>a</sup>	Total	Felony level			Misdemeanor level *			Delinquent tendencies		
		Total	Male	Female	Total	Male	Female	Total	Male	Female
Lake County. . . . .	311	107	102	5	93	79	14	111	60	51
Sheriff's Office . . . . .	268	90	86	4	74	61	13	104	58	46
Lakeport . . . . .	43	17	16	1	19	18	1	7	2	5
Lassen County. . . . .	284	39	36	3	142	113	29	103	65	38
Sheriff's Office . . . . .	133	20	20	-	52	46	6	61	39	22
Susanville . . . . .	151	19	16	3	90	67	23	42	26	16
Mariposa County. . . . .	94	6	6	-	48	39	9	40	32	8
Sheriff's Office . . . . .	94	6	6	-	48	39	9	40	32	8
Mendocino County . . . . .	917	207	177	30	277	233	44	433	243	190
Sheriff's Office . . . . .	362	115	98	17	88	76	12	159	89	70
Fort Bragg . . . . .	146	18	16	2	64	46	18	64	48	16
Point Arena . . . . . C	-	-	-	-	-	-	-	-	-	-
Ukiah. . . . .	266	60	50	10	75	69	6	131	62	69
Willits. . . . .	143	14	13	1	50	42	8	79	44	35
Modoc County . . . . .	120	19	18	1	56	49	7	45	34	11
Sheriff's Office . . . . .	25	5	5	-	9	8	1	11	7	4
Alturas. . . . .	95	14	13	1	47	41	6	34	27	7
Mono County. . . . .	87	49	38	11	14	11	3	24	14	10
Sheriff's Office . . . . .	87	49	38	11	14	11	3	24	14	10
Nevada County. . . . .	612	152	140	12	203	172	31	257	156	101
Sheriff's Office . . . . .	346	113	106	7	137	125	12	96	57	39
Grass Valley . . . . .	128	24	20	4	47	33	14	57	24	33
Nevada City. . . . .	138	15	14	1	19	14	5	104	75	29
Plumas County. . . . .	146	69	62	7	44	40	4	33	15	18
Sheriff's Office . . . . .	146	69	62	7	44	40	4	33	15	18
Portola. . . . . C	-	-	-	-	-	-	-	-	-	-
Sierra County. . . . .	9	7	7	-	-	-	-	2	2	-
Sheriff's Office . . . . .	9	7	7	-	-	-	-	2	2	-
Loyalton . . . . . C	-	-	-	-	-	-	-	-	-	-

156

TABLE 24 - Continued

JUVENILE ARRESTS, 1973

Reporting Agency by Level of Offense Showing Sex within Each Group

Counties and reporting agencies <sup>a</sup>	Total	Felony level			Misdemeanor level *			Delinquent tendencies		
		Total	Male	Female	Total	Male	Female	Total	Male	Female
Siskiyou County. . . . .	431	118	105	13	137	128	9	176	117	59
Sheriff's Office . . . . .	171	51	44	7	64	63	1	56	29	27
Dorris . . . . .	32	2	2	-	9	8	1	21	13	8
Dunsmuir . . . . .	21	6	6	-	13	12	1	2	1	1
Etna . . . . .	-	-	-	-	-	-	-	-	-	-
Fort Jones . . . . .	2	-	-	-	-	-	-	2	-	2
Montague <sup>d</sup> . . . . .	-	-	-	-	-	-	-	-	-	-
Mount Shasta . . . . .	14	-	-	-	10	10	-	4	1	3
Tulelake . . . . .	13	7	7	-	5	3	2	1	-	1
Weed . . . . .	77	19	19	-	30	26	4	28	26	2
Yreka. . . . .	101	33	27	6	6	6	-	62	47	15
Trinity County . . . . .	80	27	27	-	18	18	-	35	24	11
Sheriff's Office . . . . .	80	27	27	-	18	18	-	35	24	11
Tuolumne County. . . . .	189	49	49	-	77	73	4	63	45	18
Sheriff's Office . . . . .	95	38	38	-	18	18	-	39	36	3
Sonora . . . . .	94	11	11	-	59	55	4	24	9	15

<sup>a</sup>Cities policed under contract are shown with the letter "C".

<sup>b</sup>Police department reports sheriff's office for city and county of San Francisco.

<sup>c</sup>Data reported by Los Angeles Police Department.

<sup>d</sup>Data reported by Sheriff's Department.

\*Data for 1973 not comparable with prior years due to changes in offense groupings.

157

TABLE 25

## JUVENILE ARRESTS, 1973

## Reporting Agency by Sex and Police Disposition

Counties and reporting agencies <sup>a</sup>	Total	Sex		Arrest dispositions		
		Male	Female	Handled within department	Referred to	
					Other jurisdictions	Juvenile court or probation department
State total. . . . .	362,617	272,958	89,659	145,155	12,145	205,317
SOUTHERN CALIFORNIA						
Los Angeles County . . . . .	106,090	84,150	21,940	47,787	4,610	53,693
Sheriff's Office . . . . .	28,053	21,427	6,626	12,955	2,120	12,978
Alhambra . . . . .	744	610	134	669	11	64
Arcadia . . . . .	666	492	174	512	22	132
Artesia . . . . . C	-	-	-	-	-	-
Avalon . . . . . C	-	-	-	-	-	-
Azusa . . . . .	756	648	108	508	8	240
Baldwin Park . . . . .	983	763	220	406	111	466
Bell . . . . .	684	491	193	475	30	179
Bellflower . . . . . C	-	-	-	-	-	-
Bell Gardens . . . . .	560	419	141	246	56	258
Beverly Hills . . . . .	415	345	70	300	11	104
Bradbury . . . . . C	-	-	-	-	-	-
Burbank . . . . .	1,508	1,120	388	743	28	737
Carson . . . . . C	-	-	-	-	-	-
Claremont . . . . .	311	251	60	137	11	163
Commerce . . . . . C	-	-	-	-	-	-
Compton . . . . .	2,611	2,347	264	1,405	90	1,116
Covina . . . . .	1,037	798	239	433	40	564
Cudahy . . . . . C	-	-	-	-	-	-
Culver City . . . . .	781	607	174	485	37	259
Cerritos . . . . . C	-	-	-	-	-	-
Downey . . . . .	1,230	1,004	226	950	19	261
Duarte . . . . . C	-	-	-	-	-	-
El Monte . . . . .	1,666	1,345	321	110	53	1,503
El Segundo . . . . .	290	231	59	198	13	79
Gardena . . . . .	679	565	114	373	20	286
Glendale . . . . .	1,052	760	292	619	34	399
Glendora . . . . .	575	499	76	306	31	238
Hawaiian Gardens . . . . . C	-	-	-	-	-	-

158

TABLE 25 - Continued

## JUVENILE ARRESTS, 1973

## Reporting Agency by Sex and Police Disposition

Counties and reporting agencies <sup>a</sup>	Total	Sex		Arrest dispositions		
		Male	Female	Handled within department	Referred to	
					Other jurisdictions	Juvenile court or probation department
Los Angeles County - Continued						
Hawthorne . . . . .	1,166	906	260	825	93	248
Hermosa Beach . . . . .	157	127	30	116	4	37
Hidden Hills . . . . . C	-	-	-	-	-	-
Huntington Park . . . . .	983	780	203	608	27	348
Industry . . . . . C	-	-	-	-	-	-
Inglewood . . . . .	1,753	1,296	457	1,286	84	383
Irwindale . . . . .	74	64	10	39	1	34
Lakewood . . . . . C	-	-	-	-	-	-
La Mirada . . . . . C	-	-	-	-	-	-
La Puente . . . . . C	-	-	-	-	-	-
La Verne . . . . .	265	222	43	171	21	73
Lawndale . . . . . C	-	-	-	-	-	-
Lomita . . . . . C	-	-	-	-	-	-
Long Beach . . . . .	4,951	3,800	1,151	2,964	164	1,823
Los Angeles . . . . .	33,678	28,457	5,221	9,656	878	23,144
Lynwood . . . . .	1,315	960	355	340	56	919
Manhattan Beach . . . . .	402	336	66	197	3	202
Maywood . . . . .	144	105	39	76	12	56
Monrovia . . . . .	357	260	97	141	17	199
Montebello . . . . .	588	503	85	328	55	205
Monterey Park . . . . .	555	400	155	284	20	251
Norwalk . . . . . C	-	-	-	-	-	-
Palmdale . . . . . C	-	-	-	-	-	-
Palos Verdes Estates . . . . .	270	205	65	210	4	56
Paramount . . . . . C	-	-	-	-	-	-
Pasadena . . . . .	2,618	2,024	594	1,360	55	1,203
Pico Rivera . . . . . C	-	-	-	-	-	-
Pomona . . . . .	1,048	895	153	310	31	707
Redondo Beach . . . . .	1,046	785	261	797	34	215
Rolling Hills Estates . . . . . C	-	-	-	-	-	-

159

TABLE 25 - Continued

JUVENILE ARRESTS, 1973

Reporting Agency by Sex and Police Disposition

Counties and reporting agencies <sup>a</sup>	Total	Sex		Arrest dispositions		
		Male	Female	Handled within department	Referred to	
					Other jurisdictions	Juvenile court or probation department
Los Angeles County - Continued						
Rolling Hills. . . . . C	-	-	-	-	-	-
Rosemead . . . . . C	-	-	-	-	-	-
San Dimas. . . . . C	-	-	-	-	-	-
San Fernando . . . . .	468	334	134	338	16	114
San Gabriel. . . . .	201	162	39	70	-	131
San Marino . . . . .	125	104	21	90	3	32
Santa Fe Springs . . . . . C	-	-	-	-	-	-
Santa Monica . . . . .	1,224	888	336	770	39	415
Sierra Madre . . . . .	104	90	14	68	1	35
Signal Hill. . . . .	132	104	28	43	12	77
South El Monte . . . . . C	-	-	-	-	-	-
South Gate . . . . .	1,339	1,038	301	752	75	512
South Pasadena . . . . .	92	87	5	1	6	85
Temple City. . . . . C	-	-	-	-	-	-
Torrance . . . . .	2,470	1,762	708	1,847	48	575
Vernon . . . . .	72	67	5	19	10	43
Walnut . . . . . C	-	-	-	-	-	-
West Covina. . . . .	2,167	1,611	556	1,068	63	1,036
Whittier . . . . .	1,725	1,056	669	1,183	33	509
U. C. Los Angeles <sup>c</sup> . . . . .	-	-	-	-	-	-
California State Polytechnic University - Pomona. . . . .	-	-	-	-	-	-
Imperial County. . . . .	1,801	1,399	402	306	102	1,393
Sheriff's Office . . . . .	745	583	162	192	4	549
Brawley. . . . .	274	210	64	64	1	209
Calexico . . . . .	323	238	85	40	90	193
Calipatria . . . . .	5	1	4	1	-	4
El Centro. . . . .	389	312	77	8	1	380
Holtville. . . . .	31	30	1	1	1	29
Imperial . . . . .	15	7	8	-	4	11
Westmorland. . . . .	19	18	1	-	1	18

091

TABLE 25 - Continued

JUVENILE ARRESTS, 1973

Reporting Agency by Sex and Police Disposition

Counties and reporting agencies <sup>a</sup>	Total	Sex		Arrest dispositions		
		Male	Female	Handled within department	Referred to	
					Other jurisdictions	Juvenile court or probation department
Orange County. . . . .	33,691	24,584	9,107	16,379	1,412	15,900
Sheriff's Office. . . . .	3,718	2,759	959	2,219	7	1,492
Anaheim. . . . .	2,817	1,964	853	777	51	1,989
Brea . . . . .	339	247	92	138	38	163
Buena Park . . . . .	781	614	167	164	16	601
Costa Mesa . . . . .	1,071	773	298	740	13	318
La Palma . . . . .	106	76	30	10	2	94
Cypress. . . . .	850	671	179	475	34	341
Fountain Valley. . . . .	900	683	217	167	55	678
Fullerton. . . . .	2,649	2,060	589	1,706	268	675
Garden Grove . . . . .	1,494	1,142	352	447	3	1,044
Huntington Beach . . . . .	4,609	3,126	1,483	2,494	2	2,113
Irvine . . . . .	293	228	65	249	1	43
Laguna Beach . . . . .	326	230	96	14	67	245
La Habra . . . . .	426	310	116	96	23	307
Los Alamitos . . . . .	127	99	28	32	-	95
Newport Beach. . . . .	2,973	2,060	913	1,652	173	1,148
Orange . . . . .	2,050	1,469	581	1,094	39	917
Placentia. . . . .	868	655	213	322	329	217
San Clemente . . . . .	490	344	146	219	93	178
San Juan Capistrano. . . . . C	-	-	-	-	-	-
Santa Ana. . . . .	4,135	3,006	1,129	2,256	30	1,849
Seal Beach . . . . .	708	515	193	241	111	356
Stanton. . . . .	460	355	105	241	10	209
Tustin . . . . .	367	307	60	230	7	130
Villa Park . . . . . C	-	-	-	-	-	-
Westminster. . . . .	960	753	207	314	30	616
Yorba Linda. . . . . C	171	135	36	81	10	80
U. C. Irvine . . . . .	3	3	-	1	-	2
Riverside County . . . . .	9,075	7,027	2,048	3,314	1,129	4,632
Sheriff's Office . . . . .	2,788	2,252	536	1,171	409	1,208
Banning. . . . .	222	178	44	118	21	83
Beaumont . . . . .	94	74	20	40	11	43
Blythe . . . . .	143	106	37	14	4	125

161

TABLE 25 - Continued

JUVENILE ARRESTS, 1973

Reporting Agency by Sex and Police Disposition

Counties and reporting agencies <sup>a</sup>	Total	Sex		Arrest dispositions		
		Male	Female	Handled within department	Referred to	
					Other jurisdictions	Juvenile court or probation department
Riverside County - Continued						
Coachella . . . . .	316	234	82	58	11	247
Corona . . . . .	492	394	98	112	3	377
Desert Hot Springs . . . . . C	-	-	-	-	-	-
Elsinore . . . . . C	-	-	-	-	-	-
Hemet . . . . .	310	224	86	166	2	142
Indian Wells . . . . . C	-	-	-	-	-	-
Indio . . . . .	725	586	139	147	2	576
Norco . . . . . C	-	-	-	-	-	-
Palm Desert . . . . . C	-	-	-	-	-	-
Palm Springs . . . . .	478	386	92	140	16	322
Perris . . . . .	185	142	43	37	9	139
Rancho Mirage . . . . . C	-	-	-	-	-	-
Riverside . . . . .	3,216	2,359	857	1,283	628	1,305
San Jacinto . . . . .	97	83	14	28	7	62
U. C. Riverside . . . . .	9	9	-	-	6	3
San Bernardino County . . . . .						
Sheriff's Office . . . . .	13,786	9,914	3,872	6,687	83	7,016
Adelanto . . . . .	6,081	4,362	1,719	2,819	16	3,246
Barstow . . . . .	9	6	3	-	-	9
Chino . . . . .	160	105	55	115	4	41
Colton . . . . .	159	137	22	22	-	137
Fontana . . . . .	345	265	80	10	1	334
Montclair . . . . .	598	431	167	319	6	273
Needles . . . . .	823	598	225	686	18	119
Ontario . . . . .	43	37	6	34	-	9
Redlands . . . . .	1,564	1,195	369	813	24	727
Rialto . . . . .	525	408	117	172	8	345
San Bernardino . . . . .	576	436	140	116	1	459
Upland . . . . .	2,409	1,566	843	1,270	1	1,138
Victorville . . . . . C	494	368	126	311	4	179
	-	-	-	-	-	-

162

TABLE 25 - Continued

JUVENILE ARRESTS, 1973

Reporting Agency by Sex and Police Disposition

Counties and reporting agencies <sup>a</sup>	Total	Sex		Arrest dispositions		
		Male	Female	Handled within department	Referred to	
					Other jurisdictions	Juvenile court or probation department
San Diego County . . . . .						
Sheriff's Office . . . . .	29,376	21,608	7,768	15,511	129	13,736
Carlsbad . . . . .	4,788	3,910	878	2,762	3	2,023
Chula Vista . . . . .	330	198	132	240	2	88
Coronado . . . . .	1,806	1,274	532	1,137	1	668
Del Mar . . . . . C	242	199	43	90	1	151
El Cajon . . . . .	-	-	-	-	-	-
Escondido . . . . .	2,042	1,458	584	1,551	4	487
Imperial Beach . . . . .	810	628	182	343	1	466
La Mesa . . . . .	378	312	66	111	2	265
National City . . . . .	545	408	137	289	2	254
Oceanside . . . . .	1,030	791	239	738	5	287
San Diego . . . . .	1,395	1,050	345	627	58	710
San Marcos . . . . . C	15,998	11,372	4,626	7,619	50	8,329
Vista . . . . . C	-	-	-	-	-	-
U. C. San Diego . . . . .	-	-	-	-	-	-
	12	8	4	4	-	8
Santa Barbara County . . . . .						
Sheriff's Office . . . . .	5,348	4,050	1,298	2,636	129	2,583
Carpinteria . . . . .	4,169	3,160	1,009	2,260	83	1,826
Guadalupe . . . . .	234	184	50	95	6	133
Lompoc . . . . .	-	-	-	-	-	-
	261	152	109	136	1	124
Santa Barbara . . . . .	270	228	42	-	5	265
Santa Maria . . . . .	380	302	78	133	34	213
U. C. Santa Barbara . . . . .	34	24	10	12	-	22
Ventura County . . . . .						
Sheriff's Office . . . . .	9,355	6,951	2,404	3,215	180	5,960
Camarillo . . . . . C	2,692	2,074	618	510	118	2,064
Fillmore . . . . .	-	-	-	-	-	-
Ojai . . . . .	143	108	35	37	4	102
	325	262	63	196	8	121

163



TABLE 25 - Continued

## JUVENILE ARRESTS, 1973

## Reporting Agency by Sex and Police Disposition

Counties and reporting agencies <sup>a</sup>	Total	Sex		Arrest dispositions		
		Male	Female	Handled within department	Referred to	
					Other jurisdictions	Juvenile court or probation department
Santa Clara County . . . . .	23,840	16,860	6,980	11,921	679	11,240
Sheriff's Office . . . . .	1,270	834	436	359	6	905
Campbell . . . . .	766	541	225	309	8	449
Cupertino . . . . . C	-	-	-	-	-	-
Gilroy . . . . .	439	331	108	198	6	235
Los Altos Hills . . . . . C	-	-	-	-	-	-
Los Altos . . . . .	306	262	44	185	8	113
Los Gatos . . . . .	575	452	123	240	3	332
Milpitas . . . . .	635	475	160	175	30	430
Monte Sereno . . . . . C	-	-	-	-	-	-
Morgan Hill . . . . .	585	477	108	338	5	242
Mountain View . . . . .	688	522	166	119	-	569
Palo Alto . . . . .	879	593	286	439	160	280
San Jose . . . . .	15,313	10,569	4,744	8,741	452	6,120
Santa Clara . . . . .	1,075	825	250	503	-	572
Saratoga . . . . . C	-	-	-	-	-	-
Sunnyvale . . . . .	1,309	979	330	315	1	993
Contra Costa County . . . . .	13,145	9,792	3,353	6,216	625	6,304
Sheriff's Office . . . . .	2,876	2,261	615	1,320	20	1,536
Antioch . . . . .	880	702	178	424	2	454
Brentwood . . . . .	80	68	12	-	-	80
Clayton . . . . .	53	42	11	20	23	10
Concord . . . . .	2,560	1,811	749	1,068	14	1,351
El Cerrito . . . . .	425	313	112	266	7	152
Hercules . . . . . C	-	-	-	-	-	-
Kensington Police District . . . . .	23	22	1	8	2	13
Lafayette . . . . . C	141	112	29	71	-	70
Martinez . . . . .	288	219	69	72	-	216
Pinole . . . . .	343	266	77	96	10	237
Pittsburg . . . . .	573	442	131	8	13	552
Pleasant Hill . . . . .	860	618	242	696	9	155
Richmond . . . . .	2,207	1,607	600	1,011	361	835
San Pablo . . . . .	848	512	336	568	30	250
Walnut Creek . . . . .	988	797	191	588	7	393

TABLE 25 - Continued

## JUVENILE ARRESTS, 1973

## Reporting Agency by Sex and Police Disposition

Counties and reporting agencies <sup>a</sup>	Total	Sex		Arrest dispositions		
		Male	Female	Handled within department	Referred to	
					Other jurisdictions	Juvenile court or probation department
Ventura County - Continued						
Oxnard . . . . .	2,783	2,021	762	1,275	8	1,500
Port Hueneme . . . . .	393	280	113	64	-	329
Santa Paula . . . . .	382	249	133	141	11	230
Simi Valley . . . . .	1,518	1,123	395	992	31	495
Thousand Oaks . . . . . C	-	-	-	-	-	-
Ventura . . . . .	1,119	834	285	-	-	1,119
SAN FRANCISCO BAY AREA						
Alameda County . . . . .	18,950	14,633	4,317	6,007	654	12,289
Sheriff's Office . . . . .	2,235	1,602	633	719	9	1,507
Alameda . . . . .	898	645	253	151	42	705
Albany . . . . .	224	195	29	101	6	117
Berkeley . . . . .	1,935	1,543	392	787	66	1,082
Emeryville . . . . .	38	29	9	18	3	17
Fremont . . . . .	3,229	2,509	720	1,861	374	994
Hayward . . . . .	1,882	1,412	470	2	4	1,876
Livermore . . . . .	1,036	833	203	517	34	485
Newark . . . . .	590	462	128	135	23	432
Oakland . . . . .	4,365	3,339	1,026	390	-	3,975
Piedmont . . . . .	235	216	19	176	11	48
Pleasanton . . . . .	506	395	111	208	7	291
San Leandro . . . . .	1,195	955	240	825	-	370
Union City . . . . .	339	292	47	86	1	252
U. C. Berkeley . . . . .	173	138	35	30	74	69
Alameda BART . . . . .	70	68	2	1	-	69
San Francisco County . . . . .	7,853	5,967	1,886	12	1	7,840
Sheriff's Office . . . . .	1	-	1	-	-	1
San Francisco <sup>b</sup> . . . . .	7,831	5,946	1,885	12	-	7,819
U. C. Police - San Francisco . . . . .	20	20	-	-	-	20
S. F. Harbor Police . . . . .	1	1	-	-	1	-

TABLE 25 - Continued  
 JUVENILE ARRESTS, 1973  
 Reporting Agency by Sex and Police Disposition

Counties and reporting agencies <sup>a</sup>	Total	Sex		Arrest dispositions		
		Male	Female	Handled within department	Referred to	
					Other jurisdictions	Juvenile court or probation department
Marin County . . . . .	4,414	3,216	1,198	2,551	205	1,658
Sheriff's Office . . . . .	702	535	167	370	14	318
Belvedere . . . . .	100	79	21	66	-	34
Corte Madera . . . . .	160	107	53	108	7	45
Fairfax . . . . .	68	59	9	15	-	53
Larkspur . . . . .	145	112	33	47	5	93
Mill Valley . . . . .	142	118	24	88	3	51
Novato . . . . .	305	241	64	17	7	281
Ross . . . . .	45	34	11	44	-	1
San Anselmo . . . . .	434	335	99	344	14	76
San Rafael . . . . .	2,158	1,465	693	1,375	151	632
Sausalito . . . . .	76	68	8	15	-	61
Tiburon . . . . .	79	63	16	62	4	13
Napa County . . . . .	1,205	861	344	531	4	670
Sheriff's Office . . . . .	353	246	107	75	1	277
Calistoga . . . . .	14	10	4	2	1	11
Napa . . . . .	813	585	228	451	2	360
Saint Helena . . . . .	25	20	5	3	-	22
Yountville . . . . . C	-	-	-	-	-	-
San Mateo County . . . . .	8,127	6,357	1,770	2,748	446	4,933
Sheriff's Office . . . . .	1,310	1,087	223	308	20	982
Atherton . . . . .	130	124	6	37	1	92
Belmont . . . . .	272	206	66	97	1	174
Broadmoor Police District . . .	33	16	17	5	-	28
Brisbane . . . . .	78	67	11	42	7	29
Burlingame . . . . .	156	119	37	39	10	107
Colma . . . . .	5	4	1	4	1	-
Daly City . . . . .	1,261	955	306	383	58	820
Emerald Lake Police District C	-	-	-	-	-	-
Foster City . . . . .	265	214	51	110	4	151
Half Moon Bay . . . . .	119	100	19	18	1	100
Hillsborough . . . . .	85	68	17	75	4	6
Menlo Park . . . . .	335	289	46	146	65	124
Millbrae . . . . .	342	271	71	226	33	83

166

TABLE 25 - Continued  
 JUVENILE ARRESTS, 1973  
 Reporting Agency by Sex and Police Disposition

Counties and reporting agencies <sup>a</sup>	Total	Sex		Arrest dispositions		
		Male	Female	Handled within department	Referred to	
					Other jurisdictions	Juvenile court or probation department
San Mateo County - Continued						
Pacifica . . . . .	632	469	163	275	62	295
Portola Valley . . . . . C	-	-	-	-	-	-
Redwood City . . . . .	453	366	87	70	60	323
San Bruno . . . . .	548	386	162	91	5	452
San Carlos . . . . .	255	201	54	117	1	137
San Mateo . . . . .	1,218	880	338	430	100	688
South San Francisco . . . . .	630	535	95	275	13	342
Woodside . . . . . C	-	-	-	-	-	-
Solano County . . . . .	3,371	2,474	897	992	42	2,337
Sheriff's Office . . . . .	78	69	9	20	1	57
Benicia . . . . .	230	161	69	77	2	151
Dixon . . . . .	46	39	7	-	-	46
Fairfield . . . . .	1,292	910	382	336	29	927
Rio Vista . . . . .	76	67	9	7	1	68
Suisun . . . . .	56	46	10	2	-	54
Vacaville . . . . .	357	270	87	108	3	246
Vallejo . . . . .	1,236	912	324	442	6	788
Sonoma County . . . . .	4,422	3,259	1,163	1,381	40	3,001
Sheriff's Office . . . . .	1,543	1,110	433	118	19	1,406
Cloverdale . . . . .	88	64	24	21	1	66
Cotati . . . . .	22	17	5	5	-	17
Healdsburg . . . . .	69	52	17	13	-	56
Petaluma . . . . .	987	792	195	503	11	473
Rohnert Park . . . . .	308	247	61	223	2	83
Santa Rosa . . . . .	1,160	769	391	393	4	763
Sebastopol . . . . .	113	94	19	5	1	107
Sonoma . . . . .	132	114	18	100	2	30

167

TABLE 25 - Continued  
 JUVENILE ARRESTS, 1973

Reporting Agency by Sex and Police Disposition

Counties and reporting agencies <sup>a</sup>	Total	Sex		Arrest dispositions		
		Male	Female	Handled within department	Referred to	
					Other jurisdictions	Juvenile court or probation department
<b>SAN JOAQUIN VALLEY</b>						
Fresno County . . . . .	9,157	6,327	2,830	3,493	282	5,382
Sheriff's Office . . . . .	2,916	1,915	1,001	1,158	52	1,706
Clovis . . . . .	278	204	74	93	12	173
Coalinga . . . . .	75	66	9	-	7	68
Firebaugh . . . . .	49	47	2	22	-	27
Fowler . . . . .	6	6	-	-	4	2
Fresno . . . . .	4,836	3,306	1,530	1,770	151	2,915
Huron . . . . .	-	-	-	-	-	-
Kerman . . . . .	67	61	6	33	11	23
Kingsburg . . . . .	26	17	9	5	2	19
Mendota . . . . .	95	79	16	21	4	70
Orange Cove . . . . .	50	43	7	2	6	42
Parlier . . . . .	14	14	-	3	9	2
Reedley . . . . .	169	139	30	66	5	98
Sanger . . . . .	340	262	78	186	14	140
San Joaquin . . . . . C	-	-	-	-	-	-
Selma . . . . .	236	168	68	134	5	97
Kern County . . . . .	11,623	8,200	3,423	324	26	11,273
Sheriff's Office . . . . .	7,595	5,292	2,303	1	-	7,594
Arvin . . . . .	110	96	14	2	8	100
Bakersfield . . . . .	2,768	1,917	851	54	8	2,706
California City . . . . .	46	35	11	23	-	23
Delano . . . . .	265	205	60	32	3	230
Maricopa . . . . .	6	6	-	4	-	2
McFarland . . . . .	54	45	9	3	-	51
Ridgecrest . . . . .	154	116	38	64	2	88
Shafter . . . . .	151	124	27	47	1	103
Taft . . . . .	134	111	23	8	1	125
Tehachapi . . . . .	156	117	39	80	-	76
Wasco . . . . .	184	136	48	6	3	175

168

TABLE 25 - Continued  
 JUVENILE ARRESTS, 1973

Reporting Agency by Sex and Police Disposition

Counties and reporting agencies <sup>a</sup>	Total	Sex		Arrest dispositions		
		Male	Female	Handled within department	Referred to	
					Other jurisdictions	Juvenile court or probation department
<b>Kings County</b>						
Kings County . . . . .	1,192	913	279	381	51	760
Sheriff's Office . . . . .	323	240	83	60	21	242
Corcoran . . . . .	181	151	30	32	3	146
Hanford . . . . .	596	443	153	289	26	281
Lemoore . . . . .	92	79	13	-	1	91
<b>Madera County</b>						
Madera County . . . . .	473	344	129	111	39	323
Sheriff's Office . . . . .	175	129	46	45	14	116
Chowchilla . . . . .	122	78	44	39	4	79
Madera . . . . .	176	137	39	27	21	128
<b>Merced County</b>						
Merced County . . . . .	2,087	1,586	501	349	45	1,793
Sheriff's Office . . . . .	285	214	71	-	2	283
Atwater . . . . .	390	303	87	23	2	365
Dos Palos . . . . .	79	70	9	6	5	68
Gustine . . . . .	147	139	8	3	2	142
Livingston . . . . .	183	150	33	126	4	53
Los Banos . . . . .	187	144	43	21	21	145
Merced . . . . .	816	566	250	70	9	737
<b>San Joaquin County</b>						
San Joaquin County . . . . .	4,848	3,496	1,352	1,492	97	3,259
Sheriff's Office . . . . .	1,186	844	342	33	10	1,143
Escalon . . . . .	8	8	-	1	-	7
Lodi . . . . .	135	113	22	19	9	107
Manteca . . . . .	386	306	80	189	2	195
Ripon . . . . .	2	2	-	-	-	2
Stockton . . . . .	2,875	2,024	851	1,068	75	1,732
Tracy . . . . .	256	199	57	182	1	73
<b>Stanislaus County</b>						
Stanislaus County . . . . .	4,158	3,109	1,049	1,145	121	2,892
Sheriff's Office . . . . .	1,119	794	325	182	20	917
Ceres . . . . .	186	144	42	1	1	184
Hughson . . . . .	36	29	7	22	-	14
Modesto . . . . .	2,249	1,711	538	759	93	1,397

169

TABLE 25 - Continued  
 JUVENILE ARRESTS, 1973

Reporting Agency by Sex and Police Disposition

Counties and reporting agencies <sup>a</sup>	Total	Sex		Arrest dispositions		
		Male	Female	Handled within department	Referred to	
					Other jurisdictions	Juvenile court or probation department
<b>Stanislaus County - Continued</b>						
Newman . . . . .	43	37	6	14	1	28
Oakdale . . . . .	89	68	21	-	5	84
Patterson . . . . .	12	12	-	-	-	12
Riverbank . . . . .	78	53	25	19	-	59
Turlock . . . . .	325	246	79	148	-	177
Waterford . . . . .	21	15	6	-	1	20
<b>Tulare County . . . . .</b>	<b>3,975</b>	<b>3,038</b>	<b>937</b>	<b>1,755</b>	<b>220</b>	<b>2,000</b>
Sheriff's Office . . . . .	1,298	946	352	546	54	698
Dinuba . . . . .	103	88	15	-	-	103
Exeter . . . . .	62	57	5	4	4	54
Farmersville . . . . .	89	69	20	-	3	86
Lindsay . . . . .	199	161	38	62	25	112
Porterville . . . . .	498	405	93	210	13	275
Tulare . . . . .	708	565	143	441	45	222
Visalia . . . . .	977	717	260	483	74	420
Woodlake . . . . .	41	30	11	9	2	30
<b>SACRAMENTO VALLEY</b>						
<b>Butte County . . . . .</b>	<b>1,087</b>	<b>796</b>	<b>291</b>	<b>67</b>	<b>4</b>	<b>1,016</b>
Sheriff's Office . . . . .	432	311	121	1	2	429
Biggs . . . . .	20	20	-	-	-	20
Chico . . . . .	271	219	52	8	-	263
Gridley . . . . .	109	67	42	4	1	104
Oroville . . . . .	255	179	76	54	1	200
California State University - Chico . . . . .	-	-	-	-	-	-
<b>Colusa County . . . . .</b>	<b>117</b>	<b>89</b>	<b>28</b>	<b>10</b>	<b>24</b>	<b>83</b>
Sheriff's Office . . . . .	66	48	18	8	20	38
Colusa . . . . .	37	30	7	1	4	32
Williams . . . . .	14	11	3	1	-	13

170

TABLE 25 - Continued  
 JUVENILE ARRESTS, 1973

Reporting Agency by Sex and Police Disposition

Counties and reporting agencies <sup>a</sup>	Total	Sex		Arrest dispositions		
		Male	Female	Handled within department	Referred to	
					Other jurisdictions	Juvenile court or probation department
<b>Glenn County . . . . .</b>						
Sheriff's Office . . . . .	336	218	118	56	15	265
Orland . . . . .	131	70	61	-	7	124
Willows . . . . .	117	78	39	13	5	99
	88	70	18	43	3	42
<b>Placer County . . . . .</b>	<b>1,177</b>	<b>906</b>	<b>271</b>	<b>45</b>	<b>15</b>	<b>1,117</b>
Sheriff's Office . . . . .	362	294	68	37	2	323
Auburn . . . . .	305	216	89	2	-	303
Colfax . . . . .	32	27	5	3	6	23
Lincoln . . . . .	40	35	5	-	-	40
Rocklin . . . . .	39	31	8	2	-	37
Roseville . . . . .	399	303	96	1	7	391
<b>Sacramento County . . . . .</b>	<b>9,658</b>	<b>7,055</b>	<b>2,603</b>	<b>3,390</b>	<b>38</b>	<b>6,230</b>
Sheriff's Office . . . . .	5,596	3,957	1,639	1,870	-	3,726
Folsom . . . . .	55	49	6	-	-	55
Galt . . . . .	65	53	12	-	-	65
Isleton . . . . .	-	-	-	-	-	-
<b>Sacramento . . . . .</b>	<b>3,942</b>	<b>2,996</b>	<b>946</b>	<b>1,520</b>	<b>38</b>	<b>2,384</b>
<b>Shasta County . . . . .</b>	<b>1,760</b>	<b>1,184</b>	<b>576</b>	<b>465</b>	<b>95</b>	<b>1,200</b>
Sheriff's Office . . . . .	1,130	744	386	304	14	812
Anderson . . . . .	117	102	15	2	2	113
Redding . . . . .	513	338	175	159	79	275
<b>Sutter County . . . . .</b>	<b>209</b>	<b>153</b>	<b>56</b>	<b>3</b>	<b>8</b>	<b>198</b>
Sheriff's Office . . . . .	60	43	17	2	4	54
Live Oak . . . . .	37	31	6	-	4	33
Yuba City . . . . .	112	79	33	1	-	111
<b>Tehama County . . . . .</b>	<b>451</b>	<b>337</b>	<b>114</b>	<b>221</b>	<b>19</b>	<b>211</b>
Sheriff's Office . . . . .	260	210	50	98	3	159
Corning . . . . .	56	42	14	23	7	26
Red Bluff . . . . .	135	85	50	100	9	26
Tehama . . . . .	-	-	-	-	-	-

171

TABLE 25 - Continued  
 JUVENILE ARRESTS, 1973

Reporting Agency by Sex and Police Disposition

Counties and reporting agencies <sup>a</sup>	Total	Sex		Arrest dispositions		
		Male	Female	Handled within department	Referred to	
					Other jurisdictions	Juvenile court or probation department
Yolo County. . . . .	1,097	778	319	281	82	734
Sheriff's Office . . . . .	278	167	111	34	29	215
Davis. . . . .	307	245	62	152	20	135
Winters. . . . .	36	32	4	12	-	24
Woodland . . . . .	440	303	137	82	24	334
U. C. Davis. . . . .	36	31	5	1	9	26
Yuba County. . . . .	804	615	189	244	36	524
Sheriff's Office . . . . .	389	279	110	22	3	364
Marysville . . . . .	394	321	73	219	26	149
Wheatland. . . . .	21	15	6	3	7	11
CENTRAL COAST						
Monterey County. . . . .	4,943	3,487	1,456	1,352	244	3,347
Sheriff's Office . . . . .	1,431	944	487	699	58	674
Carmel . . . . .	79	59	20	5	3	71
Del Rey Oaks . . . . .	118	74	44	25	1	92
Gonzales . . . . .	24	19	5	-	-	24
Greenfield . . . . .	85	65	20	5	12	68
King City. . . . .	78	51	27	5	12	61
Monterey . . . . .	657	476	181	307	61	289
Pacific Grove. . . . .	550	444	106	290	18	242
Salinas. . . . .	1,489	1,048	441	-	69	1,420
Sand City. . . . .	7	4	3	-	1	6
Seaside. . . . .	297	205	92	2	1	294
Soledad. . . . .	128	98	30	14	8	106
San Benito County. . . . .	260	216	44	7	-	253
Sheriff's Office . . . . .	32	28	4	-	-	32
Hollister. . . . .	228	188	40	7	-	221
San Juan Bautista. . . . .	-	-	-	-	-	-

172

TABLE 25 - Continued  
 JUVENILE ARRESTS, 1973

Reporting Agency by Sex and Police Disposition

Counties and reporting agencies <sup>a</sup>	Total	Sex		Arrest dispositions		
		Male	Female	Handled within department	Referred to	
					Other jurisdictions	Juvenile court or probation department
San Luis Obispo County . . . . .	1,168	909	259	178	15	975
Sheriff's Office . . . . .	453	351	102	25	1	427
Arroyo Grande. . . . .	80	66	14	-	6	74
Grover City. . . . .	86	68	18	40	3	43
Morro Bay. . . . .	73	60	13	26	-	47
Paso Robles. . . . .	32	29	3	16	-	16
Pismo Beach. . . . .	210	162	48	65	5	140
San Luis Obispo. . . . .	234	173	61	6	-	228
Santa Cruz County. . . . .	1,869	1,347	522	478	38	1,353
Sheriff's Office . . . . .	491	359	132	-	2	489
Capitola . . . . .	83	66	17	-	7	76
Santa Cruz . . . . .	876	596	280	353	10	513
Scotts Valley. . . . .	107	92	15	42	-	65
Watsonville. . . . .	300	222	78	78	19	203
U. C. Santa Cruz . . . . .	12	12	-	5	-	7
NORTH COAST AND MOUNTAIN						
Alpine County. . . . .	5	5	-	4	-	1
Sheriff's Office . . . . .	5	5	-	4	-	1
Amador County. . . . .	177	130	47	10	10	157
Sheriff's Office . . . . .	80	57	23	-	3	77
Amador . . . . . C	-	-	-	-	-	-
Ione . . . . .	17	12	5	-	2	15
Jackson. . . . .	47	34	13	3	1	43
Plymouth . . . . . C	-	-	-	-	-	-
Sutter Creek . . . . .	33	27	6	7	4	22
Calaveras County . . . . .	215	180	35	2	4	209
Sheriff's Office . . . . .	179	149	30	-	4	175
Angels Camp. . . . .	36	31	5	2	-	-

173

TABLE 25 - Continued

JUVENILE ARRESTS, 1973

## Reporting Agency by Sex and Police Disposition

Counties and reporting agencies <sup>a</sup>	Total	Sex		Arrest dispositions		
		Male	Female	Handled within department	Referred to	
					Other jurisdictions	Juvenile court or probation department
Del Norte County . . . . .	180	112	68	58	-	122
Sheriff's Office . . . . .	120	76	44	56	-	64
Crescent City . . . . .	60	36	24	2	-	58
El Dorado County . . . . .	978	691	287	152	6	820
Sheriff's Office . . . . .	477	326	151	100	1	376
Placerville . . . . .	150	112	38	-	-	150
South Lake Tahoe . . . . .	351	253	98	52	5	294
Humboldt County . . . . .	1,388	1,023	365	255	27	1,106
Sheriff's Office . . . . .	605	460	145	110	27	468
Arcata . . . . .	396	299	97	111	-	285
Blue Lake . . . . . C	-	-	-	-	-	-
Eureka . . . . .	322	220	102	23	-	299
Ferndale . . . . .	-	-	-	-	-	-
Fortuna . . . . .	64	44	20	11	-	53
Rio Dell . . . . .	1	-	1	-	-	1
Trinidad . . . . . C	-	-	-	-	-	-
Inyo County . . . . .	81	69	12	12	7	62
Sheriff's Office . . . . .	49	41	8	11	1	37
Bishop . . . . .	32	28	4	1	6	25
Lake County . . . . .	326	255	71	197	1	228
Sheriff's Office . . . . .	283	219	64	195	-	88
Lakeport . . . . .	43	36	7	-	1	40
Lassen County . . . . .	284	214	70	22	-	262
Sheriff's Office . . . . .	133	105	28	-	-	133
Susanville . . . . .	151	109	42	22	-	129
Mariposa County . . . . .	94	77	17	3	8	83
Sheriff's Office . . . . .	94	77	17	3	8	83

174

TABLE 25 - Continued

JUVENILE ARRESTS, 1973

## Reporting Agency by Sex and Police Disposition

Counties and reporting agencies <sup>a</sup>	Total	Sex		Arrest dispositions		
		Male	Female	Handled within department	Referred to	
					Other jurisdictions	Juvenile court or probation department
Mendocino County . . . . .	917	653	264	178	11	728
Sheriff's Office . . . . .	362	263	99	14	2	346
Fort Bragg . . . . .	146	110	36	19	2	125
Point Arena . . . . . C	-	-	-	-	-	-
Ukiah . . . . .	266	181	85	95	6	165
Willits . . . . .	143	99	44	50	1	92
Modoc County . . . . .	120	101	19	2	2	116
Sheriff's Office . . . . .	25	20	5	1	2	22
Alturas . . . . .	95	81	14	1	-	94
Mono County . . . . .	87	63	24	9	4	74
Sheriff's Office . . . . .	87	63	24	9	4	74
Nevada County . . . . .	612	468	144	190	40	382
Sheriff's Office . . . . .	346	288	58	63	6	277
Grass Valley . . . . .	128	77	51	34	22	72
Nevada City . . . . .	138	103	35	93	12	33
Plumas County . . . . .	146	117	29	-	3	143
Sheriff's Office . . . . .	146	117	29	-	3	143
Portola . . . . . C	-	-	-	-	-	-
Sierra County . . . . .	9	9	-	-	1	8
Sheriff's Office . . . . .	9	9	-	-	1	8
Loyalton . . . . . C	-	-	-	-	-	-
Siskiyou County . . . . .	431	350	81	21	20	390
Sheriff's Office . . . . .	171	136	35	-	4	167
Dorris . . . . .	32	23	9	11	14	7
Dunsmuir . . . . .	21	19	2	5	-	16
Etna . . . . .	-	-	-	-	-	-

175

TABLE 25 - Continued  
JUVENILE ARRESTS, 1973

Reporting Agency by Sex and Police Disposition

Counties and reporting agencies <sup>a</sup>	Total	Sex		Arrest dispositions		
		Male	Female	Handled within department	Referred to	
					Other jurisdictions	Juvenile court or probation department
Siskiyou County - Continued						
Fort Jones . . . . .	2	-	2	1	-	1
Montague <sup>b</sup> . . . . .	-	-	-	-	-	-
Mount Shasta . . . . .	14	11	3	1	-	13
Tulelake . . . . .	13	10	3	3	-	10
Weed . . . . .	77	71	6	-	2	75
Yreka . . . . .	101	80	21	-	-	101
Trinity County . . . . .	80	69	11	15	2	63
Sheriff's Office . . . . .	80	69	11	15	2	63
Tuolumne County . . . . .	189	167	22	84	15	90
Sheriff's Office . . . . .	95	92	3	40	9	46
Sonora . . . . .	94	75	19	44	6	44

<sup>a</sup>Cities policed under contract are shown with the letter "C".  
<sup>b</sup>Police department reports sheriff's office for city and county of San Francisco.  
<sup>c</sup>Data reported by Los Angeles Police Department.  
<sup>d</sup>Data reported by Sheriff's Department.

TABLE 26  
PRISONERS IN JAILS AND CAMPS

September 27, 1973

County	Total	Juvenile	Adult	Type of custody			
				In city and county jails		In county camps	
				Sentenced	Not sentenced	Sentenced	Not sentenced
Total . . . . .	24,503	142	24,361	5,780	12,401	5,854	468
Male . . . . .	22,746	125	22,621	5,112	11,369	5,817	448
Female . . . . .	1,757	17	1,740	668	1,032	37	20
Alameda . . . . .	1,531	1	1,530	693	838	-	-
Alpine . . . . .	-	-	-	-	-	-	-
Amador . . . . .	5	-	5	3	2	-	-
Butte . . . . .	83	-	83	52	30	1	-
Calaveras . . . . .	27	-	27	12	15	-	-
Colusa . . . . .	42	4	38	31	11	-	-
Contra Costa . . . . .	366	7	359	54	175	102	35
Del Norte . . . . .	23	1	22	11	12	-	-
El Dorado . . . . .	41	-	41	28	13	-	-
Fresno . . . . .	552	2	550	250	235	67	-
Glenn . . . . .	16	2	14	10	5	1	-
Humboldt . . . . .	85	-	85	85	-	-	-
Imperial . . . . .	413	-	413	124	94	195	-
Inyo . . . . .	21	2	19	8	13	-	-
Kern . . . . .	623	-	623	137	188	298	-
Kings . . . . .	91	-	91	75	16	-	-
Lake . . . . .	32	6	26	20	12	-	-
Lassen . . . . .	14	-	14	14	-	-	-
Los Angeles . . . . .	9,426	65	9,361	1,025	5,363	2,758	280
Madera . . . . .	81	-	81	56	25	-	-
Marin . . . . .	151	-	151	54	56	41	-
Mariposa . . . . .	6	-	6	5	1	-	-
Mendocino . . . . .	41	-	41	19	22	-	-
Merced . . . . .	137	-	137	34	50	53	-
Modoc . . . . .	2	-	2	2	-	-	-
Mono . . . . .	6	1	5	2	4	-	-
Monterey . . . . .	244	-	244	49	100	64	31
Napa . . . . .	-	-	-	-	-	-	-
Nevada . . . . .	30	-	30	21	9	-	-
Orange . . . . .	1,105	8	1,097	376	523	206	-
Placer . . . . .	71	-	71	40	31	-	-
Plumas . . . . .	15	1	14	7	-	8	-
Riverside . . . . .	600	3	597	227	256	117	-
Sacramento . . . . .	991	-	991	61	402	508	20
San Benito . . . . .	29	-	29	27	2	-	-
San Bernardino . . . . .	686	7	679	119	368	161	38
San Diego . . . . .	1,545	5	1,540	294	1,251	-	-
San Francisco . . . . .	1,262	3	1,259	566	696	-	-
San Joaquin . . . . .	473	1	472	145	182	146	-
San Luis Obispo . . . . .	87	3	84	43	44	-	-



TABLE 26 - Continued  
 PRISONERS IN JAILS AND CAMPS  
 September 27, 1973

County	Total	Juvenile	Adult	Type of custody			
				In city and county jails		In county camps	
				Sentenced	Not sentenced	Sentenced	Not sentenced
San Mateo . . . .	464	3	461	128	170	166	-
Santa Barbara . .	243	1	242	91	81	71	-
Santa Clara . . .	928	1	927	204	373	323	28
Santa Cruz . . . .	128	-	128	19	65	44	-
Shasta . . . . .	100	-	100	42	37	21	-
Sierra . . . . .	10	1	9	-	10	-	-
Siskiyou . . . . .	39	-	39	14	17	8	-
Solano . . . . .	115	-	115	49	48	18	-
Sonoma . . . . .	222	1	221	72	100	50	-
Stanislaus . . . .	345	2	343	85	122	138	-
Sutter . . . . .	61	-	61	45	16	-	-
Tehama . . . . .	20	-	20	12	4	4	-
Trinity . . . . .	6	1	5	-	-	6	-
Tulare . . . . .	272	-	272	90	74	108	-
Tuolumne . . . . .	24	7	17	15	9	-	-
Ventura . . . . .	384	3	381	65	150	133	36
Yolo . . . . .	123	-	123	39	46	38	-
Yuba . . . . .	66	-	66	31	35	-	-

**CONTINUED**

**2 OF 3**

TABLE 27

## PERSONNEL OF CALIFORNIA LAW ENFORCEMENT AGENCIES

By Reporting Agency and Type of Personnel, October 31, 1973

Area, county and reporting agency	Authorized full-time personnel			Auxiliary officers	Regular and auxiliary officers with training in radiological defense
	Total	Sworn	Civilian		
State total. . . . .	59,601	45,538	14,063	10,847	10,263
Male . . . . .	48,113	44,196	3,917	10,262	10,222
Female . . . . .	11,488	1,342	10,146	585	41
California Highway Patrol. . . . .	7,565	5,695	1,870	-	-
SOUTHERN CALIFORNIA					
Los Angeles County . . . . .	21,764	16,306	5,458	2,548	6,517
Sheriff's Office . . . . .	6,986	5,216	1,770	1,307	5,783
Alhambra . . . . .	106	86	20	33	-
Arcadia . . . . .	77	66	11	-	-
Azusa . . . . .	59	47	12	11	4
Baldwin Park . . . . .	68	54	14	17	5
Bell . . . . .	30	27	3	2	-
Bell Gardens . . . . .	50	37	13	-	-
Beverly Hills . . . . .	117	93	24	-	1
Burbank . . . . .	222	151	71	48	5
Claremont . . . . .	34	23	11	-	-
Compton . . . . .	209	132	77	43	-
Covina . . . . .	59	50	9	10	10
Culver City . . . . .	79	62	17	3	-
Downey . . . . .	128	100	28	-	-
El Monte . . . . .	101	76	25	9	-
El Segundo . . . . .	73	58	15	11	2
Gardena . . . . .	99	79	20	33	3
Glendale . . . . .	212	162	50	7	-
Glendora . . . . .	49	41	8	33	-
Hawthorne . . . . .	74	65	9	52	1
Hermosa Beach . . . . .	46	33	13	37	-
Huntington Park . . . . .	69	55	14	3	-
Inglewood . . . . .	220	155	65	75	-
Irwindale . . . . .	19	15	4	15	5
La Verne . . . . .	21	17	4	15	-
Long Beach . . . . .	824	642	182	73	16
Los Angeles . . . . .	9,675	7,134	2,541	320	249
Lynwood . . . . .	76	59	17	15	-
Manhattan Beach . . . . .	66	55	11	14	1
Maywood . . . . .	27	20	7	2	4
Monrovia . . . . .	60	52	8	25	4
Montebello . . . . .	72	62	10	43	-
Monterey Park . . . . .	71	61	10	40	-
Palos Verdes Estates . . . . .	22	19	3	20	-
Pasadena . . . . .	272	202	70	31	202
Pomona . . . . .	169	138	31	-	4
Redondo Beach . . . . .	88	70	18	-	-
San Fernando . . . . .	41	31	10	43	8
San Gabriel . . . . .	56	48	8	15	-

TABLE 27 - Continued

## PERSONNEL OF CALIFORNIA LAW ENFORCEMENT AGENCIES

By Reporting Agency and Type of Personnel, October 31, 1973

Area, county and reporting agency	Authorized full-time personnel			Auxiliary officers	Regular and auxiliary officers with training in radiological defense
	Total	Sworn	Civilian		
Los Angeles County - Continued					
San Marino . . . . .	29	29	-	-	-
Santa Monica . . . . .	212	140	72	-	140
Sierra Madre . . . . .	20	16	4	17	-
Signal Hill . . . . .	24	23	1	10	-
South Gate . . . . .	110	88	22	10	6
South Pasadena . . . . .	39	33	6	40	2
Torrance . . . . .	259	200	59	19	-
Vernon . . . . .	67	63	4	-	53
West Covina . . . . .	96	78	18	40	9
Whittier . . . . .	114	86	28	7	-
U. C. Los Angeles . . . . .	68	57	11	-	-
Imperial County . . . . .					
Sheriff's Office . . . . .	240	188	52	103	31
Brawley . . . . .	111	77	34	53	5
Calexico . . . . .	29	22	7	10	4
Calipatria . . . . .	21	20	1	5	22
Calipatria . . . . .	5	5	-	6	-
El Centro . . . . .	46	37	9	15	-
Holtville . . . . .	11	10	1	2	-
Imperial . . . . .	14	14	-	10	-
Westmorland . . . . .	3	3	-	2	-
Orange County . . . . .					
Sheriff's Office . . . . .	3,161	2,363	798	457	323
Anaheim . . . . .	710	465	245	150	-
Brea . . . . .	346	280	66	-	280
Buena Park . . . . .	47	38	9	15	-
Costa Mesa . . . . .	119	84	35	20	-
La Palma . . . . .	161	138	23	25	-
Cypress . . . . .	23	18	5	5	2
Fountain Valley . . . . .	59	46	13	-	-
Fullerton . . . . .	53	42	11	18	1
Garden Grove . . . . .	165	119	46	10	6
Huntington Beach . . . . .	144	123	21	20	2
Laguna Beach . . . . .	238	168	70	40	11
La Habra . . . . .	52	37	15	-	-
Los Alamitos . . . . .	63	48	15	17	-
Newport Beach . . . . .	24	19	5	12	-
Orange . . . . .	157	122	35	20	-
Placentia . . . . .	148	116	32	15	5
San Clemente . . . . .	43	36	7	4	1
Santa Ana . . . . .	49	40	9	17	4
Santa Ana . . . . .	308	225	83	14	-

TABLE 27 - Continued

## PERSONNEL OF CALIFORNIA LAW ENFORCEMENT AGENCIES

By Reporting Agency and Type of Personnel, October 31, 1973

Area, county and reporting agency	Authorized full-time personnel			Auxiliary officers	Regular and auxiliary officers with training in radiological defense
	Total	Sworn	Civilian		
Orange County - Continued					
Seal Beach . . . . .	51	44	7	12	2
Stanton . . . . .	44	35	9	16	-
Tustin . . . . .	56	43	13	18	-
Westminster . . . . .	89	66	23	9	9
U. C. Irvine . . . . .	12	11	1	-	-
Riverside County . . . . .					
Sheriff's Office . . . . .	1,128	826	302	201	41
Banning . . . . .	489	327	162	-	-
Beaumont . . . . .	28	25	3	12	4
Blythe . . . . .	14	11	3	29	4
Blythe . . . . .	22	17	5	15	10
Coachella . . . . .	20	15	5	6	7
Corona . . . . .	49	41	8	30	2
Hemet . . . . .	33	26	7	10	4
Indio . . . . .	45	36	9	-	-
Palm Springs . . . . .	100	71	29	86	-
Perris . . . . .	17	11	6	6	-
Riverside . . . . .	277	222	55	-	7
San Jacinto . . . . .	14	10	4	7	3
U. C. Riverside . . . . .	20	14	6	-	-
San Bernardino County . . . . .					
Sheriff's office . . . . .	1,480	1,171	309	899	49
Adelanto . . . . .	730	577	153	600	-
Barstow . . . . .	3	3	-	3	1
Chino . . . . .	31	24	7	15	-
Chino . . . . .	39	30	9	25	2
Colton . . . . .	42	32	10	5	-
Fontana . . . . .	39	30	9	21	-
Montclair . . . . .	51	37	14	15	-
Needles . . . . .	13	12	1	8	3
Ontario . . . . .	114	89	25	60	2
Redlands . . . . .	61	49	12	30	1
Rialto . . . . .	44	38	6	-	-
San Bernardino . . . . .	255	205	50	97	40
Upland . . . . .	58	45	13	20	-
San Diego County . . . . .					
Sheriff's Office . . . . .	2,782	2,105	677	1,032	253
Carlsbad . . . . .	853	599	254	400	150
Chula Vista . . . . .	41	30	11	5	4
Chula Vista . . . . .	106	81	25	95	10
Coronado . . . . .	39	29	10	15	13
El Cajon . . . . .	115	79	36	67	4
Escondido . . . . .	63	51	12	41	15
Imperial Beach . . . . .	26	20	6	27	-
La Mesa . . . . .	53	41	12	-	12
National City . . . . .	66	54	12	20	40

TABLE 27 - Continued  
 PERSONNEL OF CALIFORNIA LAW ENFORCEMENT AGENCIES  
 By Reporting Agency and Type of Personnel, October 31, 1973

Area, county and reporting agency	Authorized full-time personnel			Auxiliary officers	Regular and auxiliary officers with training in radiological defense
	Total	Sworn	Civilian		
<b>San Diego County - Continued</b>					
Oceanside . . . . .	124	84	40	25	2
San Diego . . . . .	1,271	1,014	257	337	3
U. C. San Diego . . . . .	25	23	2	-	-
<b>Santa Barbara County . . . . .</b>					
Sheriff's Office . . . . .	403	249	154	71	-
Carpinteria . . . . .	15	11	4	12	-
Guadalupe . . . . .	7	7	-	-	-
Lompoc . . . . .	38	31	7	14	2
Santa Barbara . . . . .	157	125	32	12	-
Santa Maria . . . . .	57	45	12	23	3
U. C. Santa Barbara . . . . .	70	31	39	-	-
<b>Ventura County . . . . .</b>					
Sheriff's Office . . . . .	884	658	226	151	30
Fillmore . . . . .	505	355	150	42	9
Ojai . . . . .	14	11	3	11	-
Oxnard . . . . .	16	12	4	3	-
Oxnard . . . . .	128	101	27	25	-
Port Hueneme . . . . .	22	16	6	9	1
Santa Paula . . . . .	34	34	-	20	-
Simi Valley . . . . .	62	46	16	11	-
Ventura . . . . .	103	83	20	30	20
<b>SAN FRANCISCO BAY AREA</b>					
<b>Alameda County . . . . .</b>					
Sheriff's Office . . . . .	2,902	2,080	822	676	38
Alameda . . . . .	779	486	293	180	10
Alameda . . . . .	105	89	16	-	-
Albany . . . . .	27	26	1	24	-
Berkeley . . . . .	233	183	50	88	-
Emeryville . . . . .	25	20	5	12	-
Fremont . . . . .	169	112	57	47	-
Hayward . . . . .	166	125	41	85	16
Livermore . . . . .	54	39	15	30	10
Newark . . . . .	42	31	11	26	1
Oakland . . . . .	1,002	722	280	78	1
Piedmont . . . . .	23	23	-	30	-
Pleasanton . . . . .	34	24	10	19	-
San Leandro . . . . .	116	84	32	37	-
Union City . . . . .	36	31	5	20	-
U. C. Berkeley . . . . .	91	85	6	-	-
<b>San Francisco County . . . . .</b>					
Sheriff's Office . . . . .	2,582	2,177	405	100	2,058
San Francisco . . . . .	212	172	40	-	-
San Francisco . . . . .	2,318	1,958	360	100	2,058
U. C. Police - San Francisco . . . . .	28	23	5	-	-
S. F. Harbor Police . . . . .	24	24	-	-	-

TABLE 27 - Continued  
 PERSONNEL OF CALIFORNIA LAW ENFORCEMENT AGENCIES  
 By Reporting Agency and Type of Personnel, October 31, 1973

Area, county and reporting agency	Authorized full-time personnel			Auxiliary officers	Regular and auxiliary officers with training in radiological defense
	Total	Sworn	Civilian		
<b>Santa Clara County . . . . .</b>					
Sheriff's Office . . . . .	2,178	1,788	390	313	138
Campbell . . . . .	686	537	149	-	-
Gilroy . . . . .	41	35	6	20	-
Los Altos . . . . .	33	27	6	18	4
Los Altos . . . . .	28	22	6	7	2
Los Gatos . . . . .	31	27	4	20	4
Milpitas . . . . .	42	36	6	2	-
Morgan Hill . . . . .	17	16	1	20	1
Mountain View . . . . .	83	63	20	12	-
Palo Alto . . . . .	115	100	15	42	4
San Jose . . . . .	790	654	136	122	2
Santa Clara . . . . .	124	109	15	50	-
Sunnyvale . . . . .	188	162	26	-	121
<b>Contra Costa County . . . . .</b>					
Sheriff's Office . . . . .	1,127	865	262	447	74
Antioch . . . . .	388	291	97	184	32
Brentwood . . . . .	56	40	16	23	10
Brentwood . . . . .	7	6	1	16	1
Clayton . . . . .	5	5	-	10	-
Concord . . . . .	143	114	29	29	-
El Cerrito . . . . .	47	36	11	26	1
Kensington Police District . . . . .	9	9	-	-	3
Martinez . . . . .	34	26	8	17	6
Pinole . . . . .	20	18	2	15	1
Pittsburg . . . . .	38	31	7	40	5
Pleasant Hill . . . . .	43	30	13	13	7
Richmond . . . . .	210	158	52	23	-
San Pablo . . . . .	46	40	6	26	2
Walnut Creek . . . . .	81	61	20	25	6
<b>Marin County . . . . .</b>					
Sheriff's Office . . . . .	421	343	78	81	15
Belvedere . . . . .	151	128	23	15	2
Belvedere . . . . .	6	6	-	6	1
Corte Madera . . . . .	17	14	3	-	-
Fairfax . . . . .	12	11	1	12	3
Larkspur . . . . .	19	14	5	2	2
Mill Valley . . . . .	24	19	5	15	2
Novato . . . . .	37	31	6	12	-
Ross . . . . .	5	5	-	-	1
San Anselmo . . . . .	22	17	5	8	2
San Rafael . . . . .	83	64	19	10	2
Sausalito . . . . .	29	22	7	-	-
Tiburon . . . . .	16	12	4	1	-
<b>Napa County . . . . .</b>					
Sheriff's Office . . . . .	149	133	16	57	7
Calistoga . . . . .	60	60	-	10	-
Calistoga . . . . .	7	7	-	6	1
Napa . . . . .	74	59	15	36	6
Saint Helena . . . . .	8	7	1	5	-

TABLE 27 - Continued

## PERSONNEL OF CALIFORNIA LAW ENFORCEMENT AGENCIES

By Reporting Agency and Type of Personnel, October 31, 1973

Area, county and reporting agency	Authorized full-time personnel			Auxiliary officers	Regular and auxiliary officers with training in radiological defense
	Total	Sworn	Civilian		
San Mateo County . . . . .	1,245	959	286	516	89
Sheriff's Office . . . . .	417	292	125	198	20
Atherton . . . . .	24	20	4	11	4
Belmont . . . . .	36	28	8	10	-
Broadmoor Police District . . . . .	8	8	-	18	6
Brisbane . . . . .	11	10	1	-	3
Burlingame . . . . .	57	42	15	17	8
Colma . . . . .	2	1	1	-	-
Daly City . . . . .	103	84	19	5	6
Foster City . . . . .	34	26	8	20	2
Half Moon Bay . . . . .	9	8	1	9	-
Hillsborough . . . . .	23	19	4	15	4
Menlo Park . . . . .	50	39	11	45	-
Millbrae . . . . .	25	20	5	20	2
Pacifica . . . . .	46	37	9	30	1
Redwood City . . . . .	79	63	16	20	-
San Bruno . . . . .	55	45	10	18	-
San Carlos . . . . .	34	30	4	20	10
San Mateo . . . . .	144	118	26	27	3
South San Francisco . . . . .	88	69	19	33	20
Solano County . . . . .	415	319	96	147	15
Sheriff's Office . . . . .	119	87	32	13	1
Benicia . . . . .	25	20	5	11	-
Dixon . . . . .	10	9	1	6	-
Fairfield . . . . .	69	51	18	25	2
Rio Vista . . . . .	7	7	-	15	-
Suisun . . . . .	13	10	3	7	-
Vacaville . . . . .	44	34	10	-	-
Vallejo . . . . .	128	101	27	70	12
Sonoma County . . . . .	402	306	96	149	1
Sheriff's Office . . . . .	217	160	57	55	-
Cloverdale . . . . .	13	9	4	-	-
Cotati . . . . .	6	5	1	12	-
Healdsburg . . . . .	15	11	4	6	-
Petaluma . . . . .	42	35	7	10	-
Rohnert Park . . . . .	12	7	5	15	-
Santa Rosa . . . . .	70	60	10	25	-
Sebastopol . . . . .	13	9	4	10	1
Sonoma . . . . .	14	10	4	16	-

TABLE 27 - Continued

## PERSONNEL OF CALIFORNIA LAW ENFORCEMENT AGENCIES

By Reporting Agency and Type of Personnel, October 31, 1973

Area, county and reporting agency	Authorized full-time personnel			Auxiliary officers	Regular and auxiliary officers with training in radiological defense
	Total	Sworn	Civilian		
SAN JOAQUIN VALLEY					
Fresno County . . . . .	982	793	279	291	16
Sheriff's Office . . . . .	420	249	171	153	1
Clovis . . . . .	31	26	5	25	-
Coalinga . . . . .	14	9	5	7	-
Firebaugh . . . . .	11	8	3	4	-
Fowler . . . . .	4	4	-	8	1
Fresno . . . . .	393	312	81	50	7
Huron . . . . .	5	5	-	-	-
Kerman . . . . .	7	7	-	4	-
Kingsburg . . . . .	12	12	-	-	6
Mendota . . . . .	10	10	-	11	-
Orange Cove . . . . .	9	6	3	-	1
Parlier . . . . .	6	6	-	-	-
Reedley . . . . .	20	14	6	11	-
Sanger . . . . .	20	20	-	15	-
Selma . . . . .	20	15	5	3	-
Kern County . . . . .	681	492	189	311	17
Sheriff's Office . . . . .	353	236	117	200	-
Arvin . . . . .	12	8	4	11	1
Bakersfield . . . . .	195	152	43	42	-
California City . . . . .	11	9	2	10	-
Delano . . . . .	32	28	4	10	1
Maricopa . . . . .	1	1	-	2	1
McFarland . . . . .	10	6	4	-	6
Ridgecrest . . . . .	19	14	5	11	3
Shafter . . . . .	13	11	2	6	-
Taft . . . . .	11	8	3	3	2
Tehachapi . . . . .	10	8	2	5	1
Wasco . . . . .	14	11	3	11	2
Kings County . . . . .	118	93	25	28	4
Sheriff's Office . . . . .	60	46	14	20	-
Corcoran . . . . .	14	11	3	-	2
Hanford . . . . .	32	25	7	8	2
Lemoore . . . . .	12	11	1	-	-
Madera County . . . . .	92	71	21	17	12
Sheriff's Office . . . . .	43	35	8	52	-
Chowchilla . . . . .	14	10	4	-	9
Madera . . . . .	35	26	9	15	3
Merced County . . . . .	185	148	37	70	4
Sheriff's Office . . . . .	64	58	6	23	-
Atwater . . . . .	18	12	6	8	3
Dos Palos . . . . .	7	6	1	8	-
Gustine . . . . .	7	6	1	3	1

TABLE 27 - Continued

PERSONNEL OF CALIFORNIA LAW ENFORCEMENT AGENCIES

By Reporting Agency and Type of Personnel, October 31, 1973

Area, county and reporting agency	Authorized full-time personnel			Auxiliary officers	Regular and auxiliary officers with training in radiological defense
	Total	Sworn	Civilian		
<b>Merced County - Continued</b>					
Livingston . . . . .	9	8	1	8	-
Los Banos . . . . .	25	17	8	7	-
Merced . . . . .	55	41	14	13	-
<b>San Joaquin County . . . . .</b>					
Sheriff's Office . . . . .	715	561	154	235	6
Escalon . . . . .	338	256	82	83	1
Lodi . . . . .	7	6	1	6	-
Manteca . . . . .	55	46	9	25	4
Ripon . . . . .	29	21	8	25	-
Stockton . . . . .	8	7	1	5	1
Tracy . . . . .	247	203	44	76	-
Stanislaus County . . . . .	31	22	9	15	-
Sheriff's Office . . . . .	430	323	107	154	53
Ceres . . . . .	194	131	63	35	-
Hughson . . . . .	18	14	4	10	-
Modesto . . . . .	6	5	1	9	-
Newman . . . . .	139	109	30	32	-
Oakdale . . . . .	5	5	-	10	5
Patterson . . . . .	15	12	3	8	-
Riverbank . . . . .	7	7	-	14	-
Turlock . . . . .	9	8	1	6	-
Waterford . . . . .	31	27	4	20	47
Tulare County . . . . .	6	5	1	10	1
Sheriff's Office . . . . .	384	331	53	89	3
Dinuba . . . . .	211	175	36	33	-
Exeter . . . . .	17	17	-	6	2
Farmersville . . . . .	10	9	1	7	-
Lindsay . . . . .	7	7	-	10	-
Porterville . . . . .	14	13	1	6	-
Tulare . . . . .	31	27	4	-	-
Visalia . . . . .	38	30	8	12	-
Woodlake . . . . .	47	46	1	-	-
<b>SACRAMENTO VALLEY</b>					
Butte County . . . . .	9	7	2	15	1
Sheriff's Office . . . . .	180	155	25	96	58
Biggs . . . . .	95	89	6	75	55
Chico . . . . .	4	4	-	-	-
Gridley . . . . .	46	33	13	10	-
Oroville . . . . .	10	9	1	5	-
Colusa County . . . . .	25	20	5	6	3
Sheriff's Office . . . . .	40	39	1	37	2
Colusa . . . . .	27	27	-	25	-
Williams . . . . .	8	7	1	8	1
	5	5	-	4	1

TABLE 27 - Continued

PERSONNEL OF CALIFORNIA LAW ENFORCEMENT AGENCIES

By Reporting Agency and Type of Personnel, October 31, 1973

Area, county and reporting agency	Authorized full-time personnel			Auxiliary officers	Regular and auxiliary officers with training in radiological defense
	Total	Sworn	Civilian		
Glenn County . . . . .	44	43	1	18	4
Sheriff's Office . . . . .	26	26	-	-	-
Orland . . . . .	10	9	1	8	2
Willows . . . . .	8	8	-	10	2
<b>Placer County . . . . .</b>					
Sheriff's Office . . . . .	196	151	45	78	12
Auburn . . . . .	113	93	20	45	6
Colfax . . . . .	22	16	6	6	4
Lincoln . . . . .	4	4	-	2	1
Rocklin . . . . .	7	6	1	-	-
Roseville . . . . .	8	4	4	9	-
Sacramento County . . . . .	42	28	14	16	1
Sheriff's Office . . . . .	1,433	1,185	248	246	137
Folsom . . . . .	750	642	108	185	20
Galt . . . . .	17	13	4	6	1
Isleton . . . . .	8	6	2	4	2
Sacramento . . . . .	3	3	-	6	-
Shasta County . . . . .	655	521	134	45	114
Sheriff's Office . . . . .	171	133	38	57	3
Anderson . . . . .	104	82	22	50	2
Redding . . . . .	16	12	4	7	-
Sutter County . . . . .	51	39	12	-	1
Sheriff's Office . . . . .	87	79	8	69	5
Live Oak . . . . .	51	51	-	44	2
Yuba City . . . . .	6	5	1	7	-
Tehama County . . . . .	30	23	7	18	3
Sheriff's Office . . . . .	64	56	8	17	2
Corning . . . . .	35	31	4	7	1
Red Bluff . . . . .	8	7	1	3	1
Yolo County . . . . .	21	18	3	7	-
Sheriff's Office . . . . .	261	210	51	101	38
Davis . . . . .	122	98	24	50	8
Winters . . . . .	41	37	4	36	5
Woodland . . . . .	6	6	-	4	-
U. C. Davis . . . . .	40	33	7	11	5
Yuba County . . . . .	52	36	16	-	20
Sheriff's Office . . . . .	77	70	7	103	24
Marysville . . . . .	40	40	-	80	20
Wheatland . . . . .	32	26	6	18	-
	5	4	1	5	4

TABLE 27 - Continued

PERSONNEL OF CALIFORNIA LAW ENFORCEMENT AGENCIES

By Reporting Agency and Type of Personnel, October 31, 1973

Area, county and reporting agency	Authorized full-time personnel			Auxiliary officers	Regular and auxiliary officers with training in radiological defense
	Total	Sworn	Civilian		
<b>CENTRAL COAST</b>					
Monterey County . . . . .	551	444	107	61	13
Sheriff's Office . . . . .	240	192	48	-	-
Carmel . . . . .	21	21	-	3	7
Del Rey Oaks . . . . .	6	6	-	6	1
Gonzales . . . . .	6	6	-	4	-
Greenfield . . . . .	6	6	-	7	-
King City . . . . .	11	8	3	5	1
Monterey . . . . .	61	45	16	-	2
Pacific Grove . . . . .	27	26	1	-	-
Salinas . . . . .	114	86	28	20	-
Sand City . . . . .	2	2	-	-	-
Seaside . . . . .	46	35	11	10	2
Soledad . . . . .	11	11	-	6	-
San Benito County . . . . .	47	36	11	12	5
Sheriff's Office . . . . .	24	19	5	12	4
Hollister . . . . .	18	15	3	-	1
San Juan Bautista . . . . .	5	2	3	-	-
San Luis Obispo County . . . . .	241	194	47	65	7
Sheriff's Office . . . . .	117	99	18	35	1
Arroyo Grande . . . . .	12	8	4	6	-
Grover City . . . . .	12	8	4	9	-
Morro Bay . . . . .	17	16	1	5	3
Paso Robles . . . . .	19	14	5	3	2
Pismo Beach . . . . .	14	9	5	7	1
San Luis Obispo . . . . .	50	40	10	-	-
Santa Cruz County . . . . .	302	237	65	92	8
Sheriff's Office . . . . .	156	118	38	21	3
Capitola . . . . .	16	12	4	9	-
Santa Cruz . . . . .	64	54	10	34	4
Scotts Valley . . . . .	7	6	1	10	-
Watsonville . . . . .	39	33	6	17	-
U. C. Santa Cruz . . . . .	20	14	6	1	1
<b>NORTH COAST AND MOUNTAIN</b>					
Alpine County . . . . .	7	5	2	22	-
Sheriff's Office . . . . .	7	5	2	22	-
Amador County . . . . .	34	28	6	29	1
Sheriff's Office . . . . .	20	15	5	15	-
Ione . . . . .	3	3	-	6	1
Jackson . . . . .	7	6	1	6	-
Sutter Creek . . . . .	4	4	-	2	-

TABLE 27 - Continued

PERSONNEL OF CALIFORNIA LAW ENFORCEMENT AGENCIES

By Reporting Agency and Type of Personnel, October 31, 1973

Area, county and reporting agency	Authorized full-time personnel			Auxiliary officers	Regular and auxiliary officers with training in radiological defense
	Total	Sworn	Civilian		
Calaveras County . . . . .	38	38	-	24	15
Sheriff's Office . . . . .	33	33	-	15	15
Angels Camp . . . . .	5	5	-	9	-
Del Norte County . . . . .	39	38	1	26	6
Sheriff's Office . . . . .	30	30	-	20	3
Crescent City . . . . .	9	8	1	6	3
El Dorado County . . . . .	174	158	16	30	7
Sheriff's Office . . . . .	105	104	1	-	3
Placerville . . . . .	19	15	4	10	3
South Lake Tahoe . . . . .	50	39	11	20	1
Humboldt County . . . . .	230	178	52	73	12
Sheriff's Office . . . . .	123	98	25	-	-
Arcata . . . . .	22	16	6	15	6
Eureka . . . . .	59	46	13	21	-
Ferndale . . . . .	3	3	-	-	-
Fortuna . . . . .	12	8	4	27	5
Rio Dell . . . . .	11	7	4	10	1
Inyo County . . . . .	48	47	1	25	26
Sheriff's Office . . . . .	35	34	1	18	16
Bishop . . . . .	13	13	-	7	10
Lake County . . . . .	54	52	2	41	-
Sheriff's Office . . . . .	46	45	1	38	-
Lakeport . . . . .	8	7	1	3	-
Lassen County . . . . .	31	28	3	27	-
Sheriff's Office . . . . .	21	19	2	17	-
Susanville . . . . .	10	9	1	10	-
Mariposa County . . . . .	12	12	-	24	6
Sheriff's Office . . . . .	12	12	-	24	6
Mendocino County . . . . .	135	114	21	84	5
Sheriff's Office . . . . .	86	75	11	64	-
Fort Bragg . . . . .	14	10	4	-	2
Ukiah . . . . .	22	20	2	15	-
Willits . . . . .	13	9	4	5	3
Modoc County . . . . .	18	17	1	2	-
Sheriff's Office . . . . .	12	12	-	-	-
Alturas . . . . .	6	5	1	2	-
Mono County . . . . .	34	33	1	12	-
Sheriff's Office . . . . .	34	33	1	12	-
Nevada County . . . . .	75	65	10	10	9
Sheriff's Office . . . . .	51	46	5	-	-
Grass Valley . . . . .	18	13	5	10	9
Nevada City . . . . .	6	6	-	-	-



TABLE 27 - Continued  
 PERSONNEL OF CALIFORNIA LAW ENFORCEMENT AGENCIES  
 By Reporting Agency and Type of Personnel, October 31, 1973

Area, county and reporting agency	Authorized full-time personnel			Auxiliary officers	Regular and auxiliary officers with training in radiological defense
	Total	Sworn	Civilian		
Plumas County . . . . .	34	28	6	30	20
Sheriff's Office . . . . .	34	28	6	30	20
Sierra County . . . . .	14	13	1	2	14
Sheriff's Office . . . . .	14	13	1	2	14
Siskiyou County . . . . .	95	79	16	37	1
Sheriff's Office . . . . .	47	39	8	13	-
Dorris . . . . .	2	2	-	-	1
Dunsmuir . . . . .	9	9	-	2	-
Etna . . . . .	1	1	-	-	-
Fort Jones . . . . .	1	1	-	-	-
Mount Shasta . . . . .	10	6	4	6	-
Tulelake . . . . .	3	3	-	4	-
Weed . . . . .	7	6	1	2	-
Yreka . . . . .	15	12	3	10	-
Trinity County . . . . .	19	19	-	17	1
Sheriff's Office . . . . .	19	19	-	17	1
Tuolumne County . . . . .	57	51	6	26	23
Sheriff's Office . . . . .	45	39	6	23	21
Sonora . . . . .	12	12	-	3	2

CITIES POLICED UNDER CONTRACT

The following incorporated cities were policed by the sheriffs' departments; crimes and arrests are included in "Sheriff's Office" data for those counties.

AMADOR COUNTY: Amador, Plymouth

CONTRA COSTA COUNTY:<sup>a</sup> Lafayette

FRESNO COUNTY: San Joaquin

HUMBOLDT COUNTY: Blue Lake, Trinidad

LOS ANGELES COUNTY:<sup>a</sup> Artesia, Avalon, Bellflower, Bradbury, Carson, Cerritos, Commerce, Cudahy, Duarte, Hawaiian Gardens, Hidden Hills, Industry, Lakewood, La Mirada, La Puente, Lawndale, Lomita, Norwalk, Palmdale, Paramount, Pico Rivera, Rolling Hills, Rolling Hills Estates, Rosemead, San Dimas, Santa Fe Springs, South El Monte, Temple City, Walnut

MENDOCINO COUNTY: Point Arena

NAPA COUNTY: Yountville

ORANGE COUNTY: San Juan Capistrano, Villa Park

PLUMAS COUNTY: Portola

RIVERSIDE COUNTY: Desert Hot Springs, Elsinore, Indian Wells, Norco, Palm Desert (as of November, 1973), Rancho Mirage (as of July, 1973).

SAN BERNARDINO COUNTY: Victorville

SAN DIEGO COUNTY: Del Mar, San Marcos, Vista

SAN MATEO COUNTY: Emerald Lake Police Protection District, Portola Valley, Woodside

SANTA CLARA COUNTY: Cupertino, Los Altos Hills, Monte Sereno, Saratoga

SIERRA COUNTY: Loyalton

TEHAMA COUNTY: Tehama

VENTURA COUNTY: Camarillo, Thousand Oaks

Irvine was policed by Costa Mesa Police Department under contract; Hercules, Contra Costa County, was policed by Pinole Police Department under contract; and Yorba Linda, Orange County, was policed by Brea Police Department.

<sup>a</sup>Crimes are not included in sheriff's office data.

# Appendix

1973 ESTIMATED TOTAL POPULATION

State total. . . . .	20,741,000
Alameda. . . . .	1,093,400
Alpine . . . . .	600
Amador . . . . .	14,000
Butte. . . . .	110,600
Calaveras. . . . .	15,200
Colusa . . . . .	12,500
Contra Costa . . . . .	585,100
Del Norte. . . . .	15,100
El Dorado. . . . .	50,400
Fresno . . . . .	436,600
Glenn. . . . .	18,000
Humboldt . . . . .	102,300
Imperial . . . . .	78,100
Inyo . . . . .	16,900
Kern . . . . .	342,000
Kings. . . . .	67,600
Lake . . . . .	22,700
Lassen . . . . .	17,700
Los Angeles. . . . .	6,967,000
Madera . . . . .	44,100
Marin . . . . .	215,800
Mariposa. . . . .	7,400
Mendocino . . . . .	55,200
Merced. . . . .	112,100
Modoc . . . . .	7,800
Mono. . . . .	6,200
Monterey. . . . .	261,500
Napa. . . . .	86,200
Nevada. . . . .	30,100
Orange. . . . .	1,605,700
Placer. . . . .	87,300
Plumas. . . . .	13,100
Riverside . . . . .	500,800
Sacramento. . . . .	676,000
San Benito. . . . .	19,200

San Bernardino . . . . .	698,200
San Diego. . . . .	1,482,200
San Francisco. . . . .	681,200
San Joaquin. . . . .	300,400
San Luis Obispo. . . . .	117,800
San Mateo. . . . .	564,500
Santa Barbara. . . . .	275,900
Santa Clara. . . . .	1,163,600
Santa Cruz . . . . .	142,600
Shasta . . . . .	84,200
Sierra . . . . .	2,500
Siskiyou . . . . .	34,800
Solano . . . . .	181,100
Sonoma . . . . .	231,900
Stanislaus . . . . .	207,800
Sutter . . . . .	44,300
Tehama . . . . .	31,200
Trinity. . . . .	8,700
Tulare . . . . .	200,400
Tuolumne . . . . .	25,500
Ventura. . . . .	423,000
Yolo . . . . .	100,000
Yuba . . . . .	44,900

Source: State and county population estimates prepared by the State Department of Finance. These were used to compute all rates shown in this report.

GLOSSARY

UCR--Uniform Crime Reporting

Seven Major Offenses

Crime of Violence--Homicide, Forcible Rape, Robbery, Aggravated Assault  
Crimes against Property--Burglary, Grand Theft, Auto Theft

\*Criminal Homicide--murder and non-negligent manslaughter--the willful (non-negligent) killing of one human being by another.

\*Forcible Rape--the carnal knowledge of a female forcible and against her will.

\*Robbery--the taking or attempting to take anything of value from the care, custody or control of a person or persons by force or threat of force or violence and/or by putting the victim in fear.

\*Aggravated Assault--an unlawful attack by one person upon another for the purpose of inflicting severe or aggravated bodily injury. This type of assault usually is accompanied by the use of a weapon or by means likely to produce death or great bodily harm.

\*Burglary--the unlawful entry of a structure to commit a felony or a theft.

\*Grand theft--the unlawful taking, carrying, leading or riding away of property from the possession or constructive possession of another. Value of \$200 or over.

\*Auto theft--the theft or attempted theft of a motor vehicle.

Felony--Misdemeanor

Felony is a crime which is punishable with death or by imprisonment in the State prison. Every other crime or public offense is a misdemeanor except those offenses that are classified as infractions.

Delinquent Tendencies--Incorrigible, Loitering-Curfew, Truancy Runaway and All Other.

\*From UCR Handbook (Grand theft is \$200 and over by California statutes.)

SMSA name

Area included (complete counties)

Anaheim-Santa Ana-Garden Grove  
Bakersfield  
Fresno  
Los Angeles-Long Beach  
Modesto  
Oxnard-Simi Valley-Ventura  
Riverside-San Bernardino-Ontario  
Sacramento  
Salinas-Seaside-Monterey  
San Diego  
San Francisco-Oakland  
  
San Jose  
Santa Barbara-Santa Maria-Lompoc  
Santa Rosa  
Stockton  
Vallejo-Fairfield-Napa

Orange  
Kern  
Fresno  
Los Angeles  
Stanislaus  
Ventura  
Riverside and San Bernardino  
Sacramento, Placer and Yolo  
Monterey  
San Diego  
San Francisco, Alameda, Contra Costa,  
Marin and San Mateo  
Santa Clara  
Santa Barbara  
Sonoma  
San Joaquin  
Solano and Napa

Data Collection

Law enforcement agencies (police, sheriff and California Highway Patrol) in California submit a variety of periodic reports to the Bureau of Criminal Statistics. Since this publication provides information on crimes, arrests, police dispositions, jail population and police personnel, the data collection documents included in this publication are specifically related to these activities.

Monthly Crime and Clearance	Jus 729 (Revised)
Monthly Adult Felony Arrests	JUS 703 (Revised)
Monthly Adult Misdemeanor Arrests	JUS 703.1
Monthly Juvenile Arrests	JUS 741
Annual Report on Jail and Camp Population	JUS 7010
Annual Police Personnel Report	Unnumbered form



JURIS CODE
------------

STATE OF CALIFORNIA/DEPARTMENT OF JUSTICE  
BUREAU OF CRIMINAL STATISTICS  
MONTHLY CRIME AND CLEARANCE REPORT

QTR	Card Code	SUPL	BATCH
	CC		

County  of

Month of \_\_\_\_\_

A CLASSIFICATION OF OFFENSES	B OFFENSES REPORTED OR KNOWN TO POLICE	C UNFOUNDED COMPLAINTS	D NUMBER OF ACTUAL OFFENSES	E OFFENSES CLEARED		STOLEN PROPERTY BY CRIME CLASSIFICATION													
				E1 TOTAL OFFENSES CLEARED	E2 OFFENSES CLEARED BY PERSONS UNDER 18 (incl. in E1)	F Murder & Non-neg. Manslaughter	F1 ACTUAL OFFENSES	F2 VALUE OF STOLEN PROPERTY	K THEFT (except MV)		K1 ACTUAL OFFENSES	K2 VALUE OF STOLEN PROPERTY							
1. CRIMINAL HOMICIDE																			
a. Murder & non-negligent manslaughter	10											a. Pocket picking	51						
b. Manslaughter by negligence (Non-veh.)	16											b. Purse snatching	52						
c. Manslaughter by negligence (Veh.)	17											c. Shoplifting	53						
<b>TOTAL</b>	<b>43</b>											d. From motor vehicle (except e & j)	54						
2. FORCIBLE RAPE												e. Motor vehicle parts and accessories	55						
a. Forcible rape	61											f. Bicycles	56						
b. Assault to rape (attempts)	62											g. From buildings (except c & h)	57						
<b>TOTAL</b>	<b>123</b>											h. Coin operated machines	58						
3. ROBBERY												i. All other	59						
a. Firearm	21											j. Locked vehicle (auto burglary)	5A						
b. Knife or cutting instrument	22											k. Phone booth (burglary)	53						
c. Other weapon	23											l. TOTAL LARCENY THEFT (except MV)	5Y						
d. Strongarm (no weapon)	24																		
<b>TOTAL</b>	<b>60</b>																		
4. ASSAULT																			
a. Gun (any firearm)	31																		
b. Knife or cutting instrument	32																		
c. Other dangerous weapon	33																		
d. Hands, fist, feet, etc.	34																		
e. Other assaults (misc.)	35																		
<b>TOTAL</b>	<b>156</b>																		
5. BURGLARY																			
a. Forcible entry	41																		
b. Unlawful entry (no force)	42																		
c. Attempted forcible entry	43																		
<b>TOTAL</b>	<b>126</b>																		
6. LARCENY THEFT (except MV) TOTAL	5X																		
7. MOTOR VEHICLE THEFT																			
a. Autos	71																		
b. Trucks and buses	72																		
c. Other vehicles	73																		
<b>TOTAL</b>	<b>144</b>																		
<b>GRAND TOTAL</b>	<b>200</b>																		
VEHICLES RECOVERED		CODE	NUMBER																
Number stolen locally and recovered locally		01																	
Number stolen locally and recovered by other jurisdictions		02																	
Total locally stolen vehicles recovered		0Y																	
Number stolen out of town, recovered locally		03																	
						N1 TYPE OF PROPERTY		N2 VALUE OF PROPERTY		N3 VALUE OF RECOVERED PROPERTY									
						Currency, Notes, etc.	81												
						Jewelry and Precious Metals	82												
						Furs	83												
						Clothing	84												
						Locally stolen vehicles	85												
						Miscellaneous	86												
						<b>GRAND TOTAL</b>	<b>8Y</b>												
O SUPPLEMENTARY HOMICIDE REPORT (OVER)																			

**LARCENY**

Number of officers assaulted this month: \_\_\_\_\_  
As shown on the form 12-108  
Law Enforcement Officers killed or assaulted

201

JURIS. CODE
-------------

STATE OF CALIFORNIA  
DEPARTMENT OF JUSTICE  
BUREAU OF CRIMINAL STATISTICS  
P. O. Box 13427  
SACRAMENTO, CALIFORNIA 95813

QTR	Trans. Code	BATCH
-----	-------------	-------

MONTHLY REPORT—ADULT FELONY ARRESTS  
18 YEARS OR OVER

County ( ) \_\_\_\_\_ Month of \_\_\_\_\_  
City ( ) of \_\_\_\_\_

FELONY OFFENSE	LAW ENFORCEMENT DISPOSITIONS						
	Male	Female	Total	Released	Turned Over To Other Jurisdiction	Misdemeanor Complaint Filed	Felony Complaint Filed
	1	2	3	4	5	6	7
Murder	100						
Manslaughter Non-Vehicle	150						
Manslaughter Vehicle	160						
Robbery	200						
Assault	320						
Burglary	400						
Grand Theft—except auto	500						
Receiving Stolen Property	530						
Auto Theft	570						
Checks—Credit Cards—Forgery	580						
Rape—forcible	610						
Unlawful Intercourse (Stat. Rape)	640						
L & L Conduct	700						
Sex Perversion	710						
Other Sex Offenses	790						
Marijuana	810						
Other Drug Offenses	830						
Weapon Offenses	840						
Drunk Driving	850						
Hit and Run	860						
Escape	870						
Kidnapping	880						
Bookmaking	890						
Arson	920						
Bigamy	930						
Conspiracy to Commit Misd.	950						
Extortion	960						
Perjury	980						
Other Offenses	990						
TOTALS	2--						
Felony Warrant—From Outside Jurisdiction							

Date of this Report \_\_\_\_\_ Signed \_\_\_\_\_  
Chief of Police—Sheriff

\_\_\_\_\_ 19 \_\_\_\_\_  
By \_\_\_\_\_



JURIS. CODE	

STATE OF CALIFORNIA  
DEPARTMENT OF JUSTICE  
BUREAU OF CRIMINAL STATISTICS  
P. O. Box 13427  
SACRAMENTO, CALIFORNIA 95813

QTR	Trans. Code	BATCH

**MONTHLY REPORT—ADULT MISDEMEANOR ARRESTS  
18 YEARS OR OVER**

County ( )

City ( ) of \_\_\_\_\_

Month of \_\_\_\_\_

MISDEMEANOR OFFENSE		LAW ENFORCEMENT DISPOSITIONS			Released 4	Turned Over To Other Jurisdiction 5	Complaint Filed 6
		Male 1	Female 2	Total 3			
Assault and Battery	396						
Petty Theft	516						
Checks- Credit Cards	586						
Indecent Exposure	766						
Annoying Children	776						
Obscene Matter	786						
Lewd Conduct	026						
Drug Offenses	806						
Drunk Driving	856						
Hit and Run	867						
All other traffic—custody cases only	086						
Non-support	976						
Prostitution	028						
DISORDERLY CONDUCT	Drunk	046					
	Disturbing the Peace	056					
	Other Disorderly Conduct	057					
Gambling	076						
All other misdemeanors— except traffic	096						
<b>TOTALS</b>	2--						
Misdemeanor Warrant from Outside Jurisdiction							

Date of this Report

19 \_\_\_\_\_

Signed \_\_\_\_\_

Chief of Police-Sheriff

By \_\_\_\_\_

JURIS. CODE	

STATE OF CALIFORNIA  
DEPARTMENT OF JUSTICE  
BUREAU OF CRIMINAL STATISTICS  
P. O. Box 13427  
SACRAMENTO, CALIFORNIA 95813

QTR	Trans. Code	BATCH

**MONTHLY REPORT—ARRESTS OF YOUTHS UNDER EIGHTEEN**

County ( )

City ( ) of \_\_\_\_\_

Month of \_\_\_\_\_

OFFENSES OR REASONS FOR ARREST	Male 1	Female 2	Total 3	LAW ENFORCEMENT DISPOSITIONS		
				Handled Within Dept. 4	Referred To	
					Other Agencies 5	Probation Department 6
<b>FELONY — 602 W &amp; I</b>						
Homicide	100					
Robbery	200					
Assault	320					
Burglary	400					
Grand Theft—except auto	500					
Auto Theft	570					
Checks—Credit Cards—Forgery	580					
Rape—forcible	610					
Marijuana	810					
Other Drug Offenses	830					
Arson	920					
All Other	990					
<b>MISDEMEANOR — 602 W &amp; I</b>						
Assault and Battery	396					
Petty Theft	516					
Checks — Credit Cards	586					
Drug Offenses	806					
Weapon Offenses	846					
Drunk Driving	856					
Drunk	046					
Disturbing the Peace	056					
Glue Sniffing	059					
Malicious Mischief	066					
Liquor Offenses	077					
All Other	096					
<b>DELINQUENT TENDENCIES — 601 W &amp; I</b>						
Incorrigible	007					
Loitering—Curfew	003					
Truancy	001					
Runaway	002					
All Other	009					
<b>TOTALS</b>	<b>3--</b>					
Protective Custody—Dependent— 600 W & I						

Date of this Report

\_\_\_\_\_ 19 \_\_\_\_\_

Signed \_\_\_\_\_  
Chief of Police—Sheriff

By \_\_\_\_\_

State of California  
DEPARTMENT OF JUSTICE  
BUREAU OF CRIMINAL STATISTICS  
ANNUAL REPORT ON JAIL AND CAMP POPULATION  
FOR SEPTEMBER 27, 1973

REPORT FROM ( ) CITY  
or  
( ) COUNTY OF \_\_\_\_\_

**A**

CHECK ONE }  1 - Our department has NO JAIL  
 2 - Our department has DAY TIME LOCKUP ONLY  
 3 - Our department has jail for overnight prisoners

**B** The number of prisoners who spent part or all of the night of September 27, 1973 in our jail (or jails)

TYPE OF CUSTODY	ADULT		JUVENILE		TOTAL
	MALE	FEMALE	MALE	FEMALE	
JAIL PRISONERS - Serving jail sentence	1				
JAIL PRISONERS - Not sentenced (to jail)	2				
CAMP PRISONERS - Sentenced	3				
CAMP PRISONERS - Not sentenced	4				
TOTAL Prisoners in custody	5				

Signed \_\_\_\_\_ By \_\_\_\_\_  
(Sheriff) (Chief)  
Title \_\_\_\_\_

INSTRUCTIONS

**SECTION A - To be completed by all departments.**

Departments checking Section A - items 1 or 2 do not complete Section B.

**SECTION B - To be completed by all departments checking Section A - item 3.**

Please report as juveniles only those prisoners under 18 years of age.

Camp prisoners include those housed at road camps, industrial farms or other barrack type work facility, not part of the main jail.

Sheriffs' offices should report for all county operated camps for adult prisoners whether operated by the sheriff or supervisors.

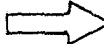
RETURN COMPLETED FORM TO:  BUREAU OF CRIMINAL STATISTICS, DEPARTMENT OF JUSTICE  
P.O. BOX 13427 - SACRAMENTO, CALIFORNIA 95813

State of California  
 DEPARTMENT OF JUSTICE  
 P. O. Box 13427  
 Sacramento, California 95813

ANNUAL PERSONNEL REPORT

	Male	Female	Total
NUMBER OF AUTHORIZED FULL-TIME EMPLOYEES AS OF OCTOBER 31, 1973			
(a) FULL-TIME SWORN OFFICERS OR DEPUTIES			
(b) FULL-TIME CIVILIAN EMPLOYEES			
NUMBER OF TRAINED RESERVE OR AUXILIARY OFFICERS			
NUMBER OF OFFICERS OR DEPUTIES - FULL-TIME, RESERVE OR AUXILIARY WITH TRAINING IN RADIOLOGICAL DEFENSE			

City or County of: \_\_\_\_\_

Signed: \_\_\_\_\_

Sheriff

Chief of Police

**END**