

# NCJRS

This microfiche was produced from documents received for inclusion in the NCJRS data base. Since NCJRS cannot exercise control over the physical condition of the documents submitted, the individual frame quality will vary. The resolution chart on this frame may be used to evaluate the document quality.

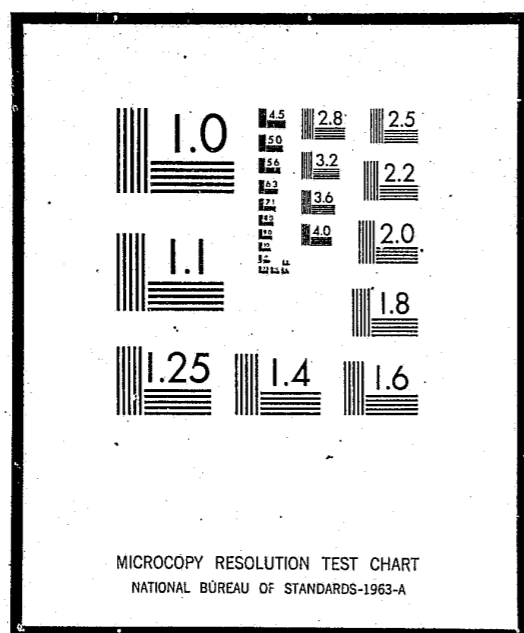

Microfilming procedures used to create this fiche comply with the standards set forth in 41CFR 101-11.504

Points of view or opinions stated in this document are those of the author(s) and do not represent the official position or policies of the U.S. Department of Justice.

U.S. DEPARTMENT OF JUSTICE  
LAW ENFORCEMENT ASSISTANCE ADMINISTRATION  
NATIONAL CRIMINAL JUSTICE REFERENCE SERVICE  
WASHINGTON, D.C. 20531

Date filmed

11/18/75

CRIME IN KANSAS: 1973



PREPARED FROM MONTHLY CRIME REPORTS OF  
KANSAS LAW ENFORCEMENT AGENCIES

BY

The Kansas Bureau of Investigation  
Fred H. Howard, II  
Director

KANSAS BUREAU OF INVESTIGATION

FRED H. HOWARD II  
DIRECTOR



3420 VAN BUREN  
TOPEKA, KANSAS 66611  
(913) 296-3026

The Honorable Vern Miller  
Attorney General of Kansas  
Statehouse  
Topeka, Kansas

Dear Sir:

It is my privilege to present to you Crime in Kansas: 1973, the sixth consecutive annual publication since the Kansas Bureau of Investigation monthly crime reporting program began.

Although reports of certain serious crimes have decreased or remained stable in 1973 compared with 1972 (aggravated assault, auto theft, larceny, and rape), serious crime as a whole was up by 3.8 percent. However, due to the cooperative and vigorous efforts of Kansas law enforcement officers, 4.5 percent more crimes were cleared in 1973 than in 1972.

Nothing is more essential for measuring the progress of society toward the reduction of crime than comprehensive, accurate and timely criminal justice information. For this reason, the National Advisory Commission on Criminal Justice Standards and Goals adopted as one of its key proposals cooperation and coordination for developing criminal justice information systems within each state.

In keeping with Advisory Commission recommendations and related proposals of the Governor's Committee on Criminal Administration for improvement in criminal justice information systems and integration of planning data resources, the Kansas Bureau of Investigation has incorporated in Crime in Kansas: 1973 data from the information systems of over two hundred law enforcement agencies. For the first time, additional information has been supplied by the Kansas Supreme Court, the state district courts and the Kansas Department of Corrections.

Through such cooperation of agencies throughout the state, more information for crime prevention and planning will be available to the criminal justice community and Kansas citizens in the future.

Respectfully submitted,

FRED H. HOWARD, II  
Director

ld

## TABLE OF CONTENTS

Letter of Transmittal . . . . .	iii
Introduction . . . . .	1
Crime in 1973. . . . .	7
Class I Offenses. . . . .	8
Violent Crime . . . . .	10
Homicide. . . . .	12
Forcible Rape . . . . .	16
Robbery . . . . .	18
Aggravated Assault. . . . .	20
Property Crime. . . . .	22
Burglary. . . . .	24
Larceny . . . . .	26
Auto Theft. . . . .	28
Narcotics/Dangerous Drugs . . . . .	30
Kansas Offense Reports . . . . .	33
Kansas Arrests . . . . .	57
Courts and Corrections . . . . .	87
Definitions and Notes. . . . .	103
Glossary of Terms . . . . .	104
Sample Data Forms . . . . .	109

## TABLES

Table 1	Homicide Victim Age, Sex and Race: Kansas, 1973. . . . .	.13
Table 2	Homicide by Relationship of Victims to Suspects: Kansas, 1973. . . . .	.14
Table 3	Homicide Weapons: Kansas, 1972-1973. . . . .	.15
Table 4	Class I Offense Reports: Kansas, 1973. . . . .	.34
Table 5	Class I Offense Report Trends: Kansas, 1972-1973 . . . . .	.35
Table 6	Offense Reports by Kansas Population Category, 1972-1973 . . . . .	.36
Table 7	Offense Reports Compared to Offenses Cleared by Arrest by Kansas Population Category, 1972-1973 . . . . .	.37
Table 8	Class I Offenses by Month: Kansas, 1973. . . . .	.38
Table 9	Comparison: Violent Crime and Property Crime; Kansas, 1972-1973 . . . . .	.42
Table 10	Offenses Reported to Law Enforcement Agencies; Kansas, 1973. . . . .	.44
Table 11	Total Arrests: Kansas, 1973. . . . .	.58
Table 12	Arrest Trends: Kansas, 1972-1973 . . . . .	.59
Table 13	Comparison of Arrests by Month: Kansas, 1973 . . . . .	.60
Table 14	Juveniles Taken into Custody: Kansas, 1973 . . . . .	.64
Table 15	Police Disposition of Juveniles by Kansas Population Category, 1973. . . . .	.65
Table 16	Arrests of Adults 18 to 24 Years of Age: Kansas, 1973. . . . .	.66
Table 17	Arrests of Adults Over 24 Years of Age: Kansas, 1973 . . . . .	.67
Table 18	Comparison of Arrests by Age Group: Kansas, 1972-1973. . . . .	.68
Table 19	Total Arrests--Distribution by Sex: Kansas, 1973 . . . . .	.69
Table 20	Total Arrests--Distribution by Racial Group: Kansas, 1973. . . . .	.70
Table 21	Arrests of Kansas Population Category: Kansas, 1973. . . . .	.71
Table 22	Arrests: Kansas Law Enforcement Agencies, 1973 . . . . .	.72
Table 23	Offenses Cleared by Arrest: Kansas Counties, 1973. . . . .	.84
Table 24	Kansas Supreme Court: Criminal Cases; Fiscal Year, 1973. . . . .	.88
Table 25	Summary of Criminal Appeals Pending in Kansas Supreme Court; June 30, 1973. . . . .	.89
Table 26	Summary of District Courts by Counties: Dispositions of Criminal Cases; Year Ending June 30, 1973. . . . .	.90
Table 27	Kansas District Courts: Cases Commenced by Type of Crime; Year Ending June 30, 1973. . . . .	.93
Table 28	Kansas State Prisoners: Year Admitted by Type of Crime Committed; November, 1973 . . . . .	.94
Table 29	Kansas State Prisoners: Maximum Time of Sentence by Type of Crime; November, 1973 . . . . .	.95
Table 30	Age of Kansas State Prisoners by Type of Crime Committed; November, 1973 . . . . .	.96
Table 31	Kansas State Prisoners: Maximum Level of Education by Type of Crime; November, 1973. . . . .	.97
Table 32	Kansas State Prisoners: Sex by Race by Type of Crime; November, 1973. . . . .	.98
Table 33	Kansas State Prisoners: Type of Previous Experience by Type of Crime; November, 1974. . . . .	.99
Table 34	Kansas Institutional and Parole Activities by County: November, 1973-May, 1974. . . . .	100

## ILLUSTRATIONS

Figure 1.	Law Enforcement Agencies Contributing to <u>Crime in Kansas</u> , 1973. . . . .	2
Figure 2.	Crime Statistics Information Systems: Kansas, 1973 . . . . .	5
Figure 3.	Crime and Population: Kansas, 1966-1973. . . . .	8
Figure 4.	Monthly Crime Trends: Class I Offenses, 1973 . . . . .	8
Figure 5.	Crimes and Crimes Cleared: Kansas, 1966-1973 . . . . .	9
Figure 6.	Monthly Crime Trends: Violent Crime, 1973. . . . .	.10
Figure 7.	Violent Crime: Kansas, 1966-1973 . . . . .	.11
Figure 8.	Homicides: Kansas, 1968-1973 . . . . .	.12
Figure 9.	Monthly Crime Trends: Forcible Rape, 1973. . . . .	.16
Figure 10.	Forcible Rape: Kansas, 1968-1973 . . . . .	.17
Figure 11.	Monthly Crime Trends: Robbery, 1973. . . . .	.18
Figure 12.	Robbery: Kansas, 1968-1973 . . . . .	.19
Figure 13.	Monthly Crime Trends: Aggravated Assault, 1973 . . . . .	.20
Figure 14.	Aggravated Assault: Kansas, 1968-1973. . . . .	.21
Figure 15.	Monthly Crime Trends: Property Crime, 1973 . . . . .	.22
Figure 16.	Property Crime: Kansas, 1966-1973. . . . .	.23
Figure 17.	Monthly Crime Trends: Burglary, 1973 . . . . .	.24
Figure 18.	Burglary: Kansas, 1968-1973. . . . .	.25
Figure 19.	Monthly Crime Trends: Larceny, 1973. . . . .	.26
Figure 20.	Larceny: Kansas, 1968-1973 . . . . .	.27
Figure 21.	Monthly Crime Trends: Auto Theft, 1973 . . . . .	.28
Figure 22.	Auto Theft: Kansas, 1968-1973. . . . .	.29
Figure 23.	Arrests for Narcotics/Dangerous Drugs Violations: Kansas, 1973. . . . .	.30
Figure 24.	Narcotics/Dangerous Drugs: Kansas Arrests, 1968-1973 . . . . .	.31
Figure 25.	Violent Crimes in Kansas by County, 1973 (choropleth map) . . . . .	.40
Figure 26.	Property Crimes in Kansas by County, 1973 (choropleth map). . . . .	.41
Figure 27.	Total Crime in Kansas by County, 1973 (choropleth map). . . . .	.43

# INTRODUCTION

## Background

In 1963 the current Kansas crime reporting program was begun by the Attorney General and the Kansas Bureau of Investigation, based upon the FBI-administered Uniform Crime Reports, the Kansas program records offenses and arrests throughout the state.

Since 1968, the KBI has published Crime in Kansas as a summary and analysis of reports voluntarily submitted by Kansas law enforcement agencies. Each month, sheriffs, city police, and university security personnel report on standard forms the number of offenses which become known to them. Class I offenses correspond to the Index Offenses used by the FBI because of their serious nature and the frequency and reliability with which they are reported: murder and nonnegligent manslaughter, manslaughter by negligence, forcible rape, robbery, aggravated assault, burglary, larceny, and auto theft. All other crimes are designated as Class II offenses. Definitions for each category of offenses and other explanations and notes appear in the Appendix of this publication.

The crime count in each monthly report is taken from a record of offenses reported by victims, witnesses or other sources, as well as the "on view" offenses discovered by officers. Those complaints determined by subsequent investigation to be "unfounded" are subtracted from "offenses reported," the result being "offenses known." These are reported without regard to arrests or other clearances. Contributors also report the age, sex, and race of those arrested in each crime category. Finally the number of crimes in each category which were cleared by arrest or other means are recorded.

The primary objectives of the KBI monthly crime reporting program are:

1. To provide reliable statistics for the administrative use of law enforcement agencies and executives, as well as the judiciary and others who may be professionally interested in data of this nature.
2. To inform the public of the extent of criminal activity in the State of Kansas.
3. To develop a centralized collection of crime statistics in conjunction with computerized crime information systems at the state level.

Crime in Kansas presents separate crime statistics for areas individually reporting to the KBI. Report areas generally correspond to the political subdivisions of the State of Kansas; that is, its cities and counties. The sheriff of each of the 105 counties ordinarily provides coverage for the unincorporated, or rural, areas of his county, and also for any communities of 2,500 population or less which do not have their own police protection. For incorporated cities with municipal police departments, reports are submitted by the superintendent, commissioner, or chief of police.

The final sources of crime reports are the campus law enforcement agencies of several state colleges and universities which have instituted separate reporting procedures. In all, 203 separate law enforcement agencies have contributed their monthly reports to this 1973 publication, as seen in Figure 1.

Fig. 1. Law Enforcement Agencies Contributing to Crime in Kansas, 1973.

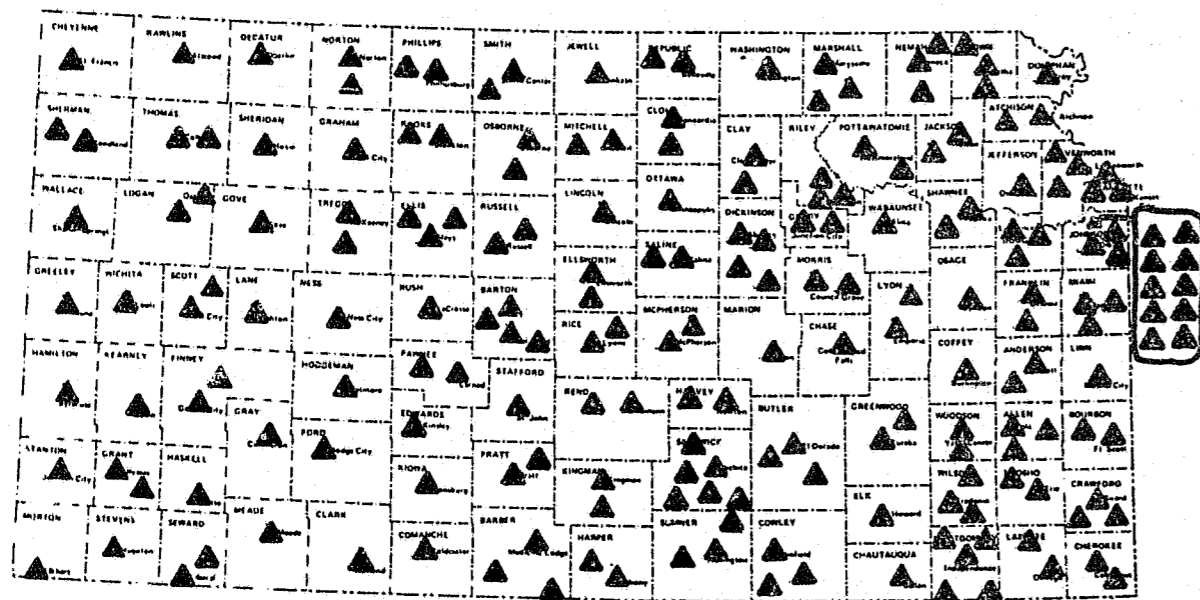

Upon receipt of the monthly crime reports of the contributing agencies, personnel of the KBI review the reports for completeness and accuracy. Where necessary, contact is made with the contributing agency by Special Agents or other personnel to maintain liaison and to trace incomplete data to its source. Once reviewed, reports are subjected to automated verification and data processing.

The resultant printouts are utilized in the compilation of periodic, brief reports as well as this annual publication.

Regardless of the extent of any verification process which might be used, the accuracy of the information presented herein depends almost wholly on the degree of effort on the part of each contributing agency. For that reason, the Kansas Bureau of Investigation cannot guarantee the validity of the law enforcement reports received.

For this edition of Crime in Kansas, data on Kansas court action on criminal cases was taken from the Kansas Judicial Council Bulletin, October, 1973 and Statistical Report on the District Courts of Kansas, July 1, 1973, which was issued by the Office of Judicial Administrator.

Information on Kansas state prisoners was supplied by the Office of Secretary of Corrections. This previously unpublished data was compiled by the corrections research staff or taken from the National Prisoner Census of the U.S. Bureau of the Census.

### Victimization Surveys

Another valuable source of information about criminal activity, the victimization survey, has been sponsored recently by the Law Enforcement Assistance Administration and conducted throughout the nation by the Bureau of the Census.

Victimization surveys are sample surveys of the population which identify victims of crime and obtain information from them.

Of necessity victimization studies are largely limited to those crimes in which specific victims understand what happened to them and are willing to talk about it. However, as a supplement to uniform crime reporting programs, the victimization survey holds much promise.

## Crime Factors

The reader should be aware that there are many factors which will affect crime rates, and these factors will vary from place to place. Direct comparisons of crime figures between communities should not be attempted without due consideration of the factors which might influence the volume or type of crime occurring in each location. Some of those factors, as formulated by the Federal Bureau of Investigation for the Uniform Crime Reports, are listed below:

- . Density and size of the community population and the metropolitan area of which it is a part.
- . Composition of the population with reference particularly to age, sex, and race.
- . Economic status and mores of the population.
- . Relative stability of population, including commuters, seasonal, and other transient types.
- . Climate, including seasonal weather conditions.
- . Educational, recreational, and religious characteristics.
- . Effective strength of the police force.
- . Standards governing appointments to the police force.
- . Policies of the prosecuting officials, courts, and corrections.
- . Relationships and attitudes of law enforcement and the community.
- . Administrative and investigative efficiency of law enforcement, including degree of adherence to crime reporting standards.
- . Organization and cooperation of adjoining and overlapping police jurisdictions.

## Information Systems

The relationship of the Kansas crime statistics information system to other local, state and national systems is depicted in Figure 2.

Local law enforcement agencies contribute separately to FBI and KBI crime reporting programs. Planning is underway for an eventual consolidation of these processes.

Besides Crime in Kansas, the KBI issues two other statistical publications. Kansas Crime Quarterly provides a summary of state offense reports and arrests at the close of each quarter of the calendar year. The second publication, Kansas Crime in Brief, furnishes annual crime statistics and a preliminary analysis of state and local crime trends.

Fig. 2. Crime Statistics Information Systems: Kansas, 1973.

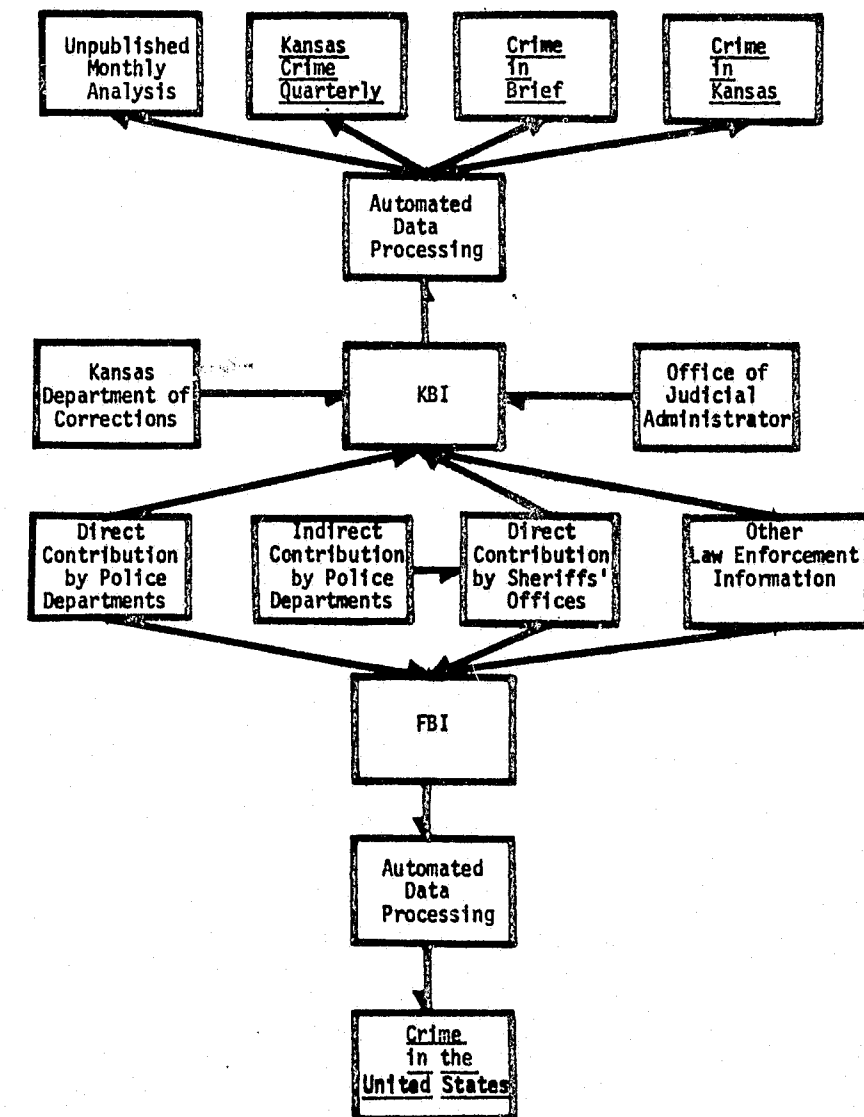

All KBI statistical publications are available without charge. However, due to supply limitations, priorities in distribution are given to criminal justice agencies, legislators, educational institutions, and libraries.

Further breakdowns of offense reports and arrest data are available, although limited space makes their publication impossible. For additional information write:

Kansas Bureau of Investigation  
3420 Van Buren  
Topeka, Kansas 66611



**CRIME IN 1973**



# CLASS I OFFENSES

The index of offenses used in Crime in Kansas, 1973, is composed of the following classifications: murder and nonnegligent manslaughter, manslaughter by negligence, forcible rape, robbery, aggravated assault, burglary, larceny, and auto theft.

These index offenses are considered Class I crimes and were chosen for special consideration in the KBI report due to their frequency of occurrence, the regularity with which they are reported and their conformity to the FBI Uniform Crime Reporting Index. Class II crimes include all other crime classifications separately reported to the KBI.

During 1973 there were 77,134 Class I offenses reported to Kansas law enforcement agencies. This is a 3.8 percent increase over 1972, and a 74.9 percent change since 1966.

The quarter with the highest number of Class I crimes reported was that including the summer months; July, August and September as shown in Figure 4.

Fig. 3. Crime and Population: Kansas, 1966-1973.

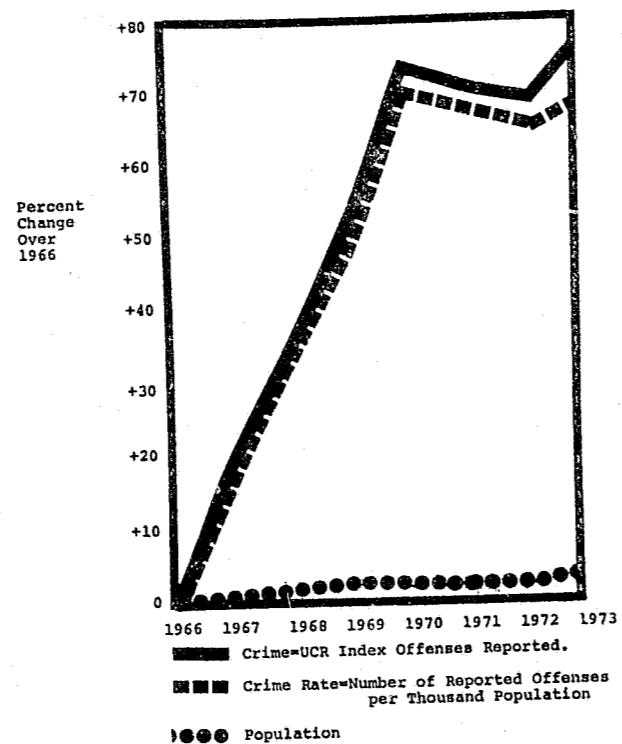

For every 100,000 persons in Kansas there were 3,351 Class I offenses reported in 1973, which is an increase of 68.7 percent from the 1966 rate which was 1,986 crimes per 100,000. Kansas law enforcement personnel recorded 18,746 clearances of Class I crimes in 1973, or 24 clearances per 100 crimes. The number of clearances has therefore risen 49 percent from 1968 (12,561 clearances) to 1973.

Fig. 5. Crimes and Crimes Cleared: Kansas, 1966-1973.

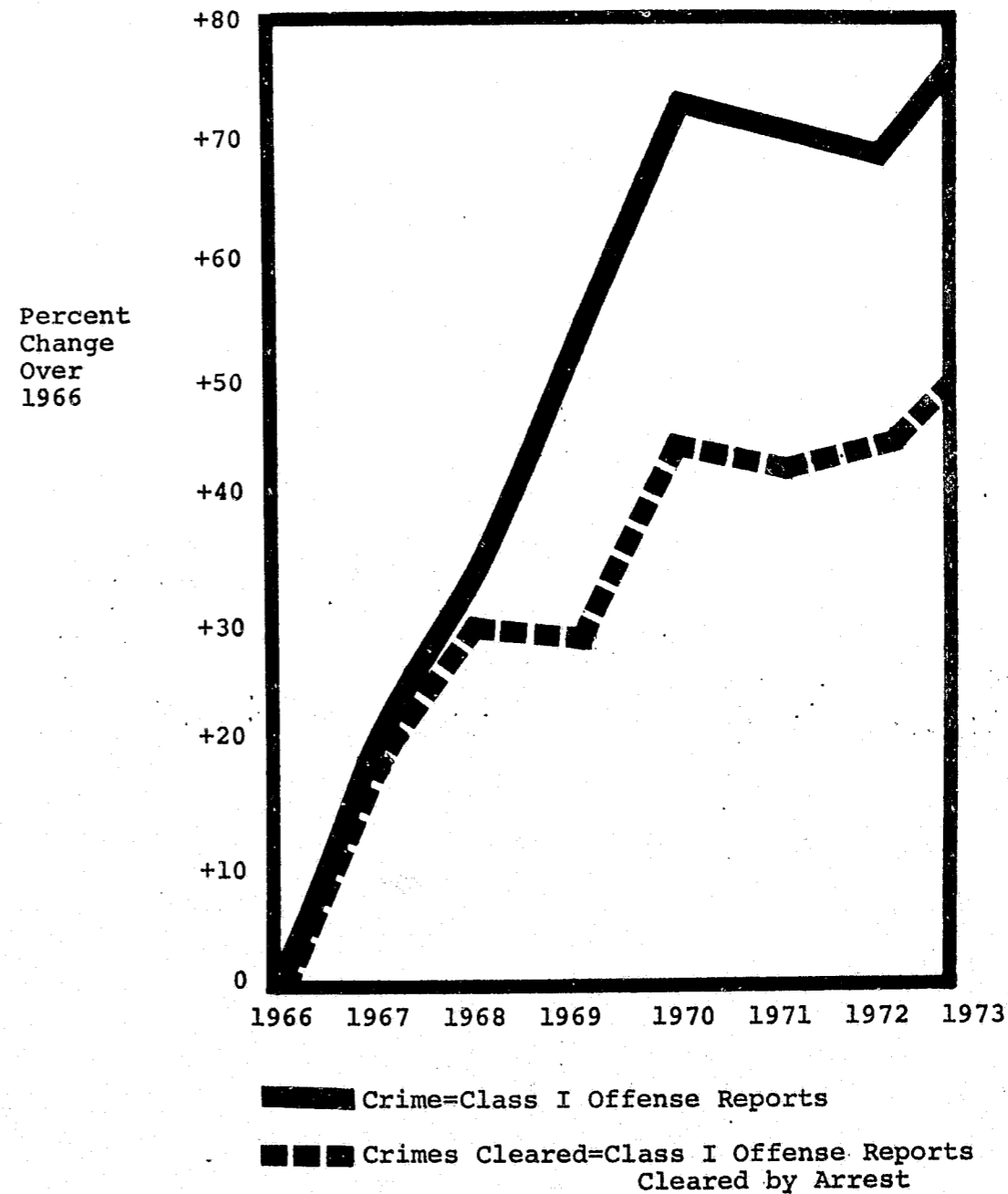
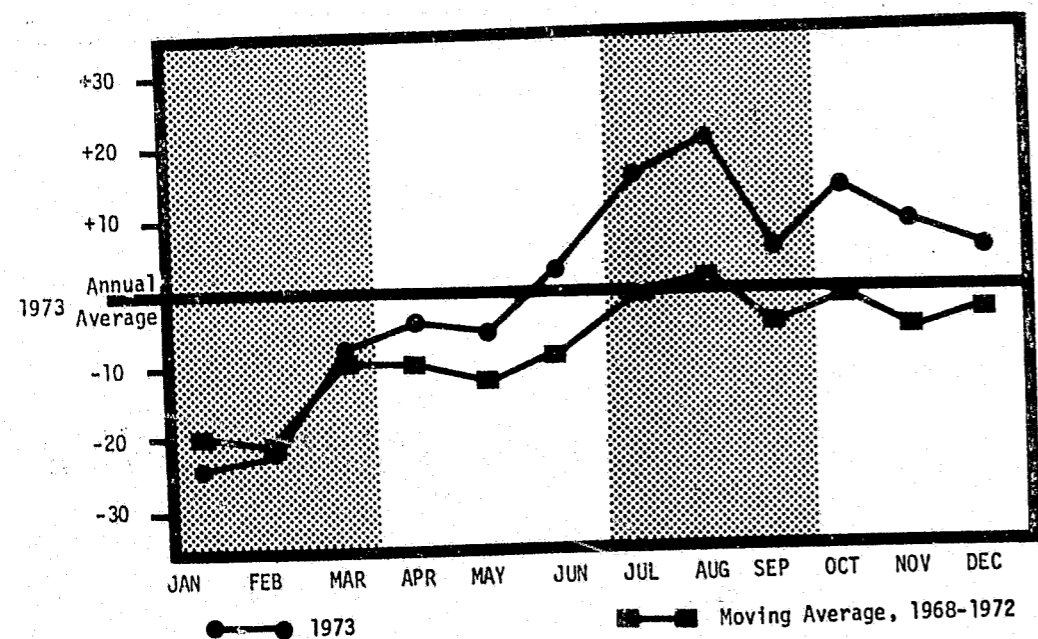

Fig. 4. Monthly Crime Trends: Class I Offenses, 1973.



## VIOLENT CRIME

The violent crime classification applies to the following offenses: murder and nonnegligent manslaughter, manslaughter by negligence, forcible rape, robbery, and aggravated assault. During 1973, 4,815 violent crimes were reported in Kansas. Since 4,624 violent crimes were recorded in 1972, this represents a 4.1 percent increase over 1972.

Of the 4,815 violent crimes reported in 1973, 2,570 (or 53 percent) were cleared. This is a decline of 2 percent in the number of clearances from 1972 to 1973. Rural areas recorded the highest clearance rate for violent crimes during 1973 (76 percent), while urban areas and non-suburban cities reported the lowest rates (49 and 50 percent).

Rural areas of Kansas experienced the largest increase in number of reported violent crimes from 1972 to 1973, 19.5 percent. For the same period, the four largest cities in Kansas had a 5.3 percent increase, while their surrounding suburbs reported an 8.8 percent decrease in violent crimes. Non-suburban cities showed no significant change in reports of violent crime over the past two years.

Consistent with past years, the month of August had the greatest number of violent crimes reported for any month in 1973--492. (See Figure 6).

Fig. 6. Monthly Crime Trends: Violent Crime, 1973.

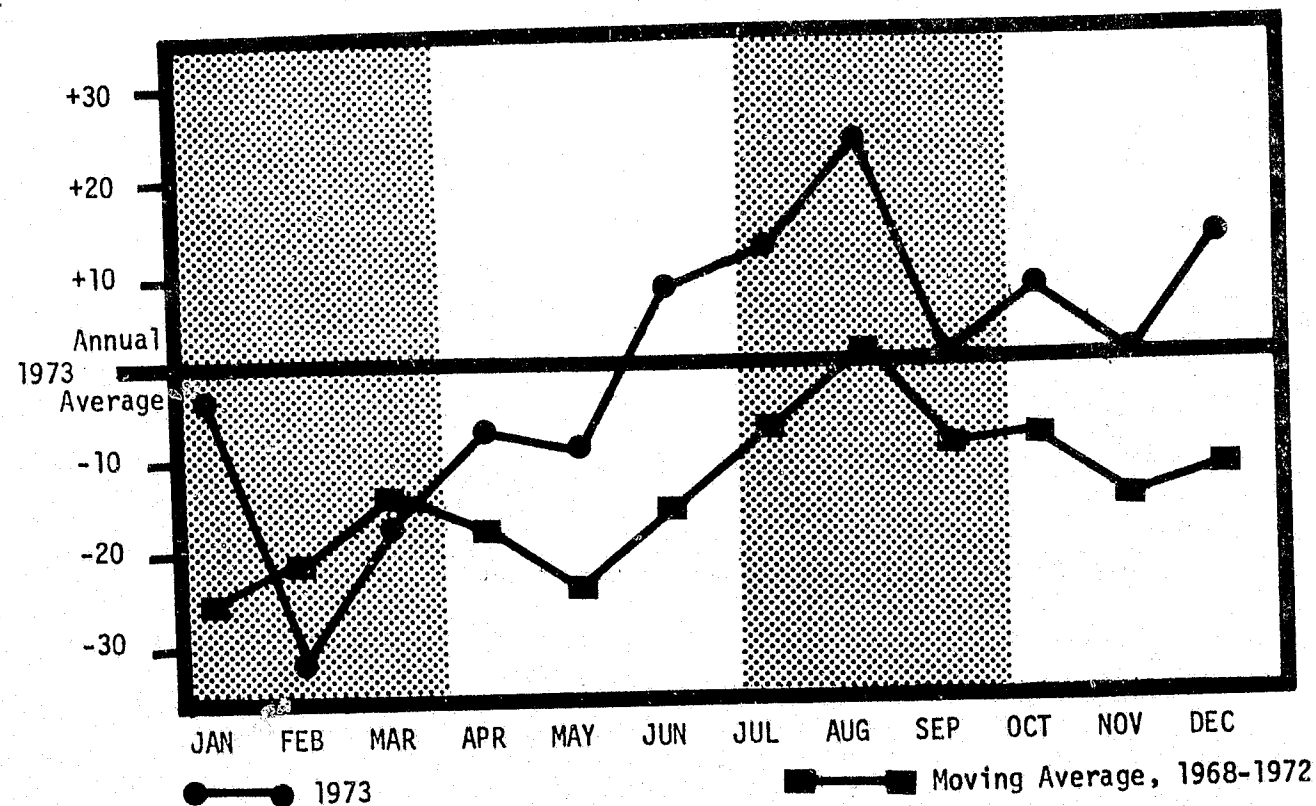
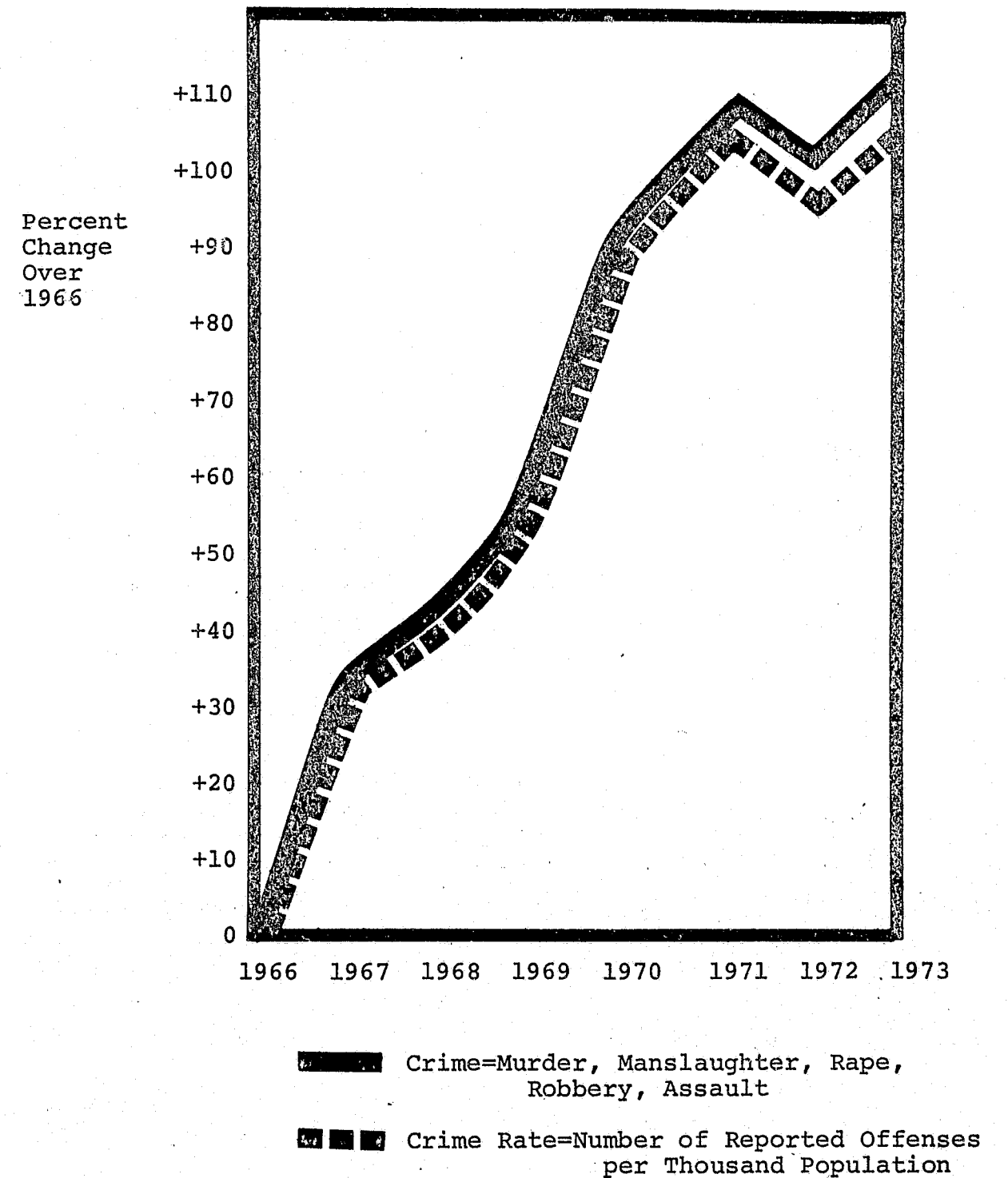

Fig. 7. Violent Crime: Kansas, 1966-1973.



## HOMICIDE

Definition--All felonious homicides due to willful acts (nonnegligent) and deaths due to negligent acts.

### Event and Trend

In 1973, 135 homicides (and nonnegligent manslaughters) were reported to the Kansas Bureau of Investigation. This count represented a 45.2 percent increase over the 93 homicides reported in 1972, and a 64.6 percent increase over the 82 reported in 1968. Homicides comprised 0.2 percent of all index offenses, and 2.8 percent of violent crimes.

The four largest cities in Kansas reported 74 homicides for 54.8 percent of the total, while their surrounding suburbs reported 8 homicides or 5.9 percent. Non-suburban cities accounted for 12.6 percent of homicides with 17 reported, while the rural areas reported 36 homicides for 26.7 percent of the Kansas total.

### Rates and Clearances

The rate of homicides for Kansas in 1973 was 5.9 per 100,000 population. In 1972 the homicide rate was 4.1 per 100,000, and five years ago in 1968, the rate was reported at 3.6 per 100,000. Therefore, the homicide rate has increased 43.9 percent over 1972 and 63.9 percent over 1968.

Urban areas showed the highest rate of homicides with 11.1 per 100,000, while the rural areas reported 5.2 per 100,000. Non-suburban cities were next with 2.7 per 100,000 and suburban cities had a rate of 0.03 per 100,000.

Of every 100 homicides reported, 90 were cleared, which is a 3.2 percent decrease in the clearance rate from 1972 which had a 93 percent clearance rate reported.

Fig. 8. Homicides: Kansas, 1968-1973.

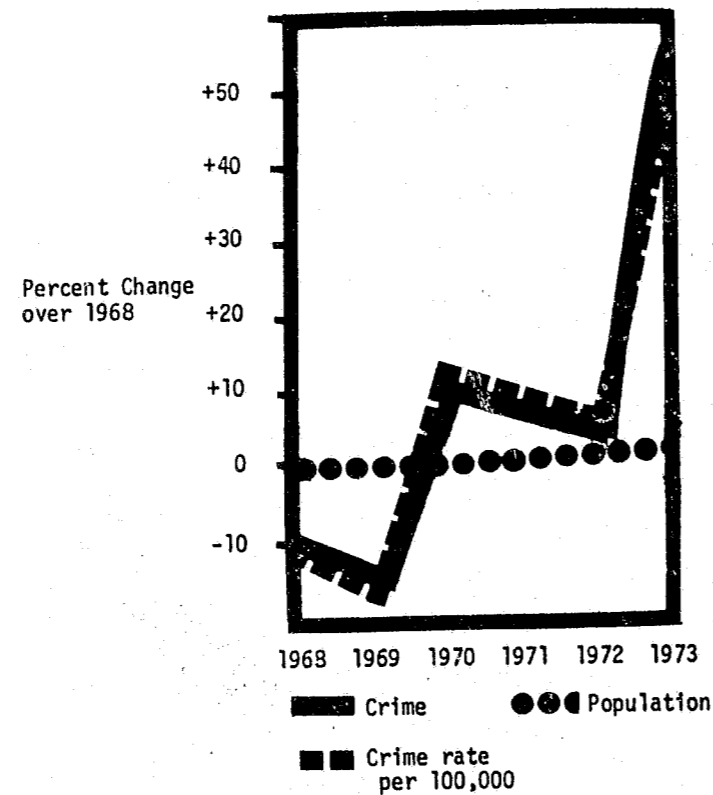

### Homicide Victims

Of the 124 victims covered in the 1973 Kansas Homicide Survey, over 25 percent were 60 years of age or over (See Table 1). The most notable trend in victim characteristics is the shift in age distribution toward older and elderly homicide victims.

The greatest percentage of homicides took place in a non-family quarrel, 30.6 percent. The next most frequent situations for homicides were lovers' quarrels (12.9 percent) and one spouse killing another (12.9 percent). In 13.7 percent of the cases surveyed in 1973, the relationship of victim to suspect was unknown, (as shown in Table 2).

Table 1

### HOMICIDE VICTIM AGE, SEX and RACE

Kansas, 1973

AGE	WHITE		BLACK		OTHER	
	MALE	FEMALE	MALE	FEMALE	MALE	FEMALE
0 - 9						
10 - 19	7	1	3		1	
20 - 29	14	5	12	1	3	
30 - 39	7	2	5	2		
40 - 49	3	3	7		1	
50 - 59	3	2	8	2		
60 & Over	8	14	9			
Unknown	1					
<b>Total</b>	<b>43</b>	<b>27</b>	<b>44</b>	<b>5</b>	<b>5</b>	

Table 2  
HOMICIDE BY RELATIONSHIP OF VICTIMS TO SUSPECTS  
Kansas, 1972 - 1973

	PERCENT DISTRIBUTION 1972	PERCENT DISTRIBUTION 1973
Spouse Kills Spouse	16.7	12.9
Parent Kills Child	5.6	0.0
Child Kills Parent	1.1	1.6
Other Family Killings	3.3	6.4
Lovers' Quarrel	16.7	12.9
Other Arguments	38.8	30.6
Known Felony Killings	7.8	9.7
Suspected Felony Killings	8.9	12.1
Unknown	2.2	13.7

Persons Arrested

A total of 111 persons were arrested for homicide in 1973, a 37 percent increase over 1972, and a rise of 22.0 percent from 1968.

In all, 107 adults were arrested for homicide, or 96.4 percent of all persons arrested. Juveniles accounted for 3.6 percent of persons taken into custody. Females accounted for 19.8 percent of homicide arrests. Of the 111 arrests, 57.7 percent were of whites, 39.6 percent were of blacks, and 1.8 percent were of American Indians.

At the time of the 1973 Homicide Survey, 21.3 percent of persons arrested had been judged guilty of homicide as charged, and 16 percent had been judged guilty of a lesser charge. Of the cases surveyed, 18.1 percent were dismissed, 6.4 percent resulted in acquittal and 33.0 percent were still pending. The remaining cases were cleared by exceptional means or were referred to juvenile court (5.3 percent).

Handguns continued to be the most frequently used type of weapon in Kansas homicides (see Table 3).

Table 3  
HOMICIDE WEAPONS  
Kansas, 1972 - 1973

TYPE OF WEAPON	1972	PERCENT DIST. 1972	1973	PERCENT DIST. 1973
Handgun	56	62.2	55	44.4
Rifle	7	7.8	6	4.8
Shotgun*	5	5.6	15	12.1
Knife, cutting instrument	4	4.4	17	13.7
Blunt Object	4	4.4	5	4.0
Personal Weapon	6	6.7	10	8.1
Other Weapon	7	7.8	11	8.9
Unknown	1	1.1	5	4.0
Total	90	100.0	124	100.0

\* Rise in shotgun killings partly attributable to multiple homicide in Topeka (5 killed).

## FORCIBLE RAPE

Definition--The carnal knowledge of a female forcibly and against her will. Includes assault to rape and attempted rape. Excludes statutory offenses (no force used--victim under age of consent).

### Event and Trend

A total of 381 forcible rapes was reported in 1973. This represents a 36.6 percent increase from the 279 rapes reported in 1968. (See Figure 10). Forcible rapes comprised 7.6 percent of all violent crime and 0.5 percent of index offenses.

Of the total number of rapes reported, 49.9 percent occurred in the four largest Kansas cities. Non-suburban cities received 22.8 percent of the reports of forcible rape, while suburban cities recorded 12.9 percent of rapes reported in Kansas. Rural areas accounted for 14.4 percent of rapes known to the police.

The crime of rape was most frequently reported during the three summer months of July, August, and September as is shown in Figure 9. During these summer months, 35.2 percent of all rape reports were received by the Kansas police.

Fig. 9. Monthly Crime Trends: Forcible Rape, 1973.

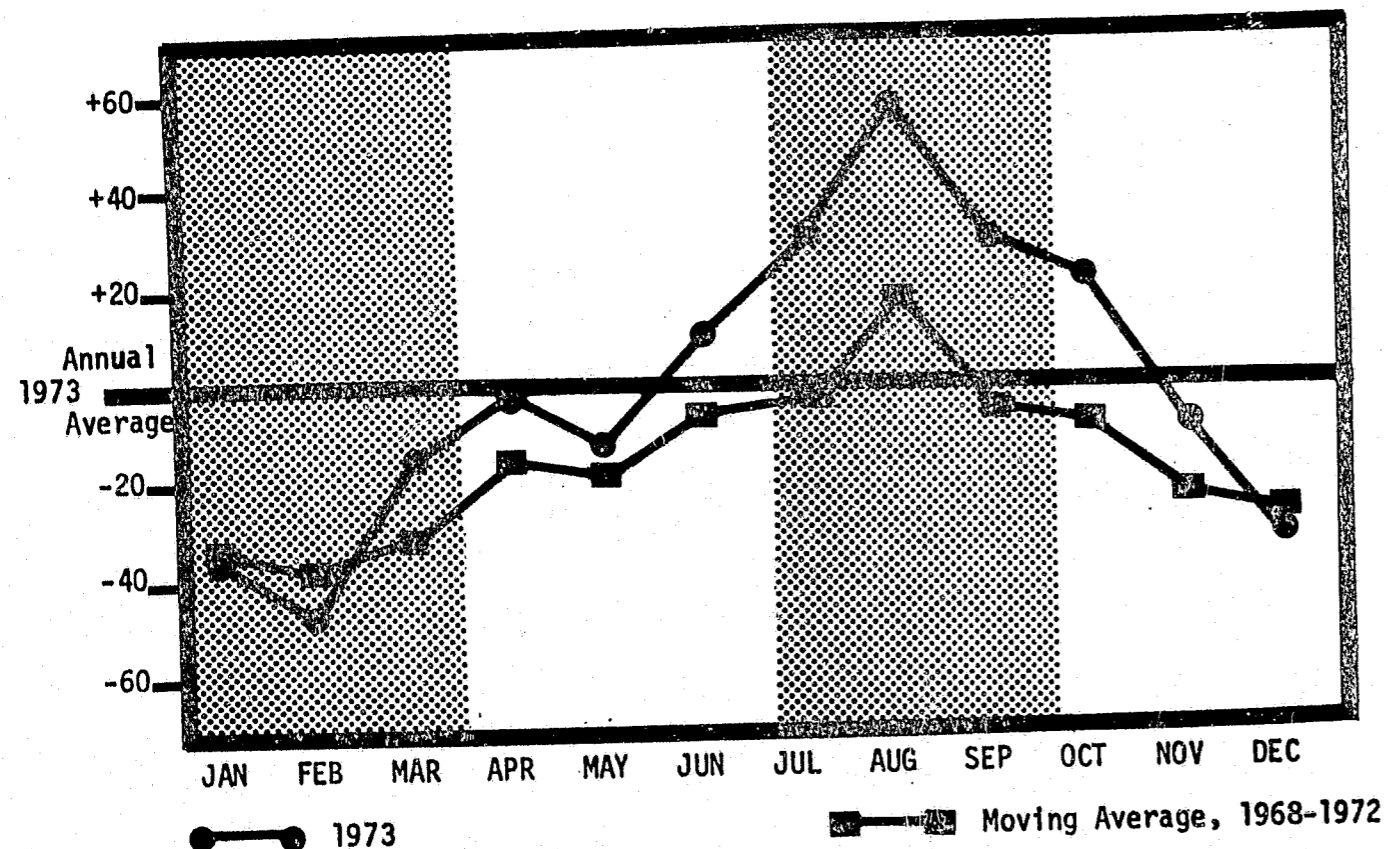

Fig. 10. Forcible Rape: Kansas, 1968-1973.

### Rates and Clearances

During 1973, the state had 33.2 rapes reported for each 100,000 females. This is an increase of 35 percent over the rate for 1968, 24.6 rapes per 100,000 females.

Percent Change over 1968

Of every 100 forcible rapes reported in 1973, 52 were cleared. This clearance rate is down 17.5 percent from the 1972 clearance rate of 63 percent.

The four major cities of Kansas had the highest rate of rapes reported, 57.2 per 100,000 females. In the surrounding suburban areas, the rate was 31.8 per 100,000 females. Rural Kansas areas had a 1973 rate of 15.8 and non-suburban cities reported 27.2 per 100,000 females.

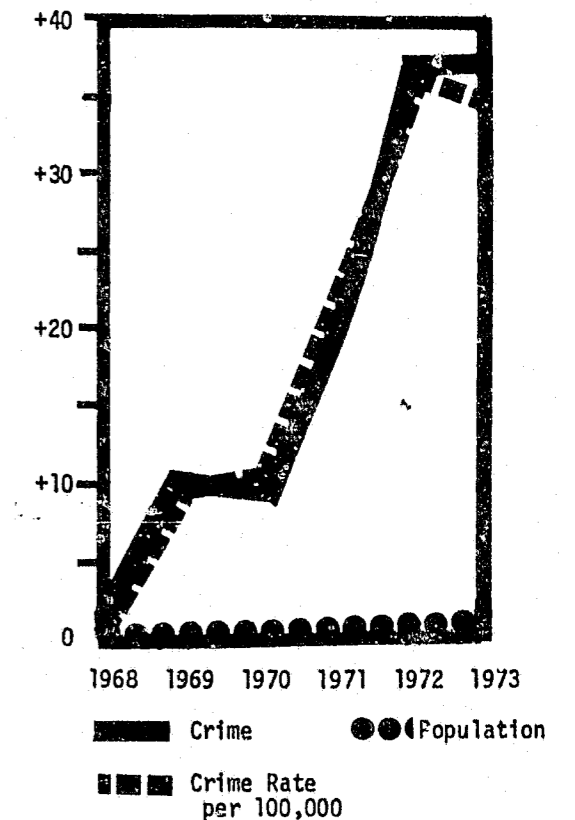

### Persons Arrested

For the crime of forcible rape, 175 persons were arrested in 1973. This is a decrease of 12.5 percent from the 200 arrests in 1972, but an increase of 16.7 percent from the 150 arrests in 1968.

Of all persons arrested for rape, 12.6 percent were under 18 years of age. White persons accounted for 53.7 percent of rape arrests, black persons for 37.7 percent and persons of American Indian origin for 8.6 percent of arrests.

## ROBBERY

**Definition**--The stealing or taking of anything of value from a person by force or violence or by placing in fear, such as strongarm robbery, stick-ups, armed robbery, assault to rob, and attempt to rob.

### Event and Trend

Kansas law enforcement agencies received reports of 1,768 robberies during 1973. Therefore, a 12.2 percent increase was noted from the 1,575 reported in 1972, and a 67.6 percent increase from the 1,055 reported in 1968. Robberies were 37.1 percent of all violent crimes in 1973, and 2.3 percent of all index offenses.

The incidence of robbery was highest in the four largest cities, which reported 67.1 percent of all crimes in this classification. Non-suburban cities accounted for 20.7 percent of robbery reports. Rural areas reported 7.7 percent of the total, while the suburban areas surrounding the metropolitan centers accounted for only 4.5 percent of reported robberies.

The month of December had the largest number of robberies reported of all months of 1973 (See Figure 11). The 223 robbery reports received during December were 51.4 percent greater than the 1973 monthly average of 147 robbery reports.

Fig. 11. Monthly Crime Trends: Robbery, 1973

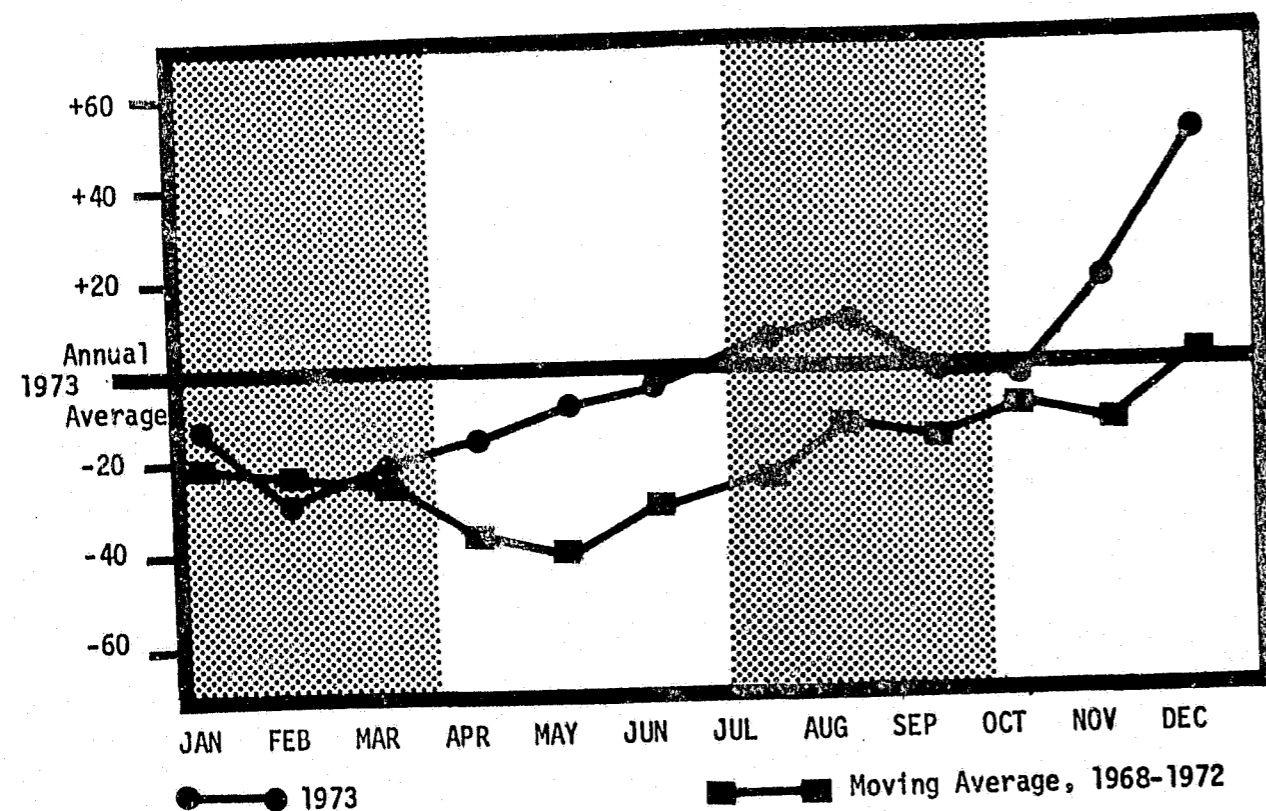

### Rates and Clearances

For every 100,000 persons in Kansas during 1973, 76.8 robberies were reported. This is up 11.1 percent from the rate of 69.1 per 100,000 population of 1972, and up 30.2 percent from the rate of 46.5 per 100,000 population of 1968.

The urban areas of Kansas reported the highest rate of robbery, 178.6 per 100,000 population. The urban rate was nearly seven times higher than the rate for the surrounding suburban cities, 25.6 per 100,000 population, and over three times higher than that of the non-suburban cities, 57.4 per 100,000. Rural areas reported the lowest rate of all, 19.7 robberies per 100,000 population with the highest clearance rate, 60.3 percent of all robberies.

In 1973, 32 of every 100 robberies were cleared. This clearance rate is up by 3.2 percent from the 1972 clearance rate of 31 percent.

### Persons Arrested

In 1973, 608 persons were arrested for the crime of robbery. This count represents a 12.8 percent increase over the 539 arrests in 1972 and a 35.4 percent increase over the 449 persons arrested in 1968.

Juveniles taken into custody accounted for 30.3 percent of all arrests. Of all robbery arrests, only 6.7 percent of persons arrested were females.

Arrests of whites accounted for 45.6 percent of all robbery arrests, while 51.8 percent of persons arrested were black. Other races accounted for the remaining 2.6 percent of arrests.

Fig. 12. Robbery: Kansas, 1968-1973.

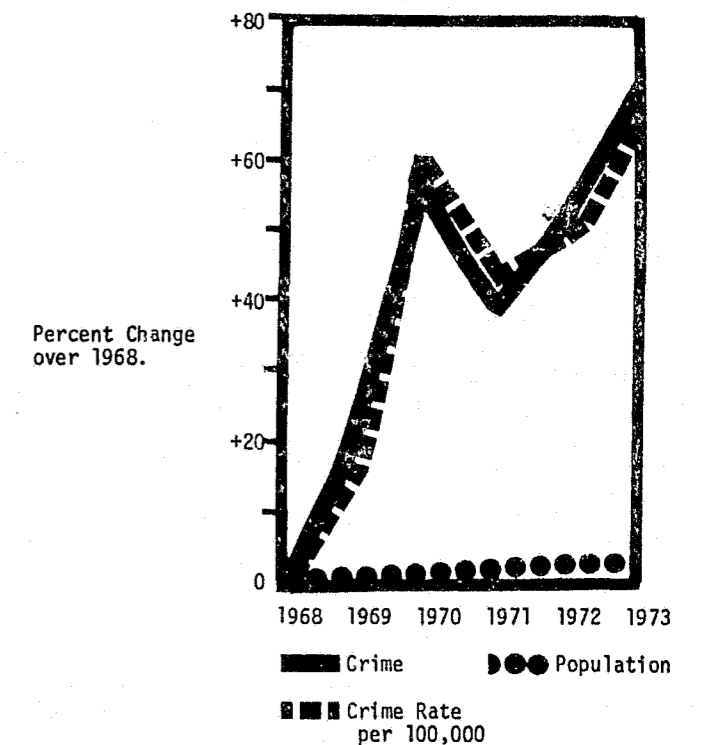

## AGGRAVATED ASSAULT

**Definition**--The unlawful attack by one person upon another with the intent of inflicting severe bodily injury accompanied by the use of a weapon or other means likely to produce death or great bodily harm. Attempts are included since it is not necessary that any injury result from an aggravated assault.

### Event and Trend

In all 2,483 aggravated assaults were reported in 1973. This is up 38.2 percent since 1968, but down 3.5 percent when compared to 1972. Aggravated assault accounted for 51.6 percent of all violent crime, and 3.2 percent of all index offenses.

Forty-nine percent of all aggravated assaults were reported by Kansas' four major cities. The suburbs surrounding these cities reported an additional 13.4 percent of these offenses. Non-suburban cities accounted for 24 percent of the reports, while the remaining 13.7 percent of aggravated assaults were reported to rural agencies.

The month of August was the month in 1973 when most aggravated assaults were reported, with 265. August was 28.1 greater than the 1973 monthly average of 207 assaults.

Fig. 13. Monthly Crime Trends: Aggravated Assault, 1973.

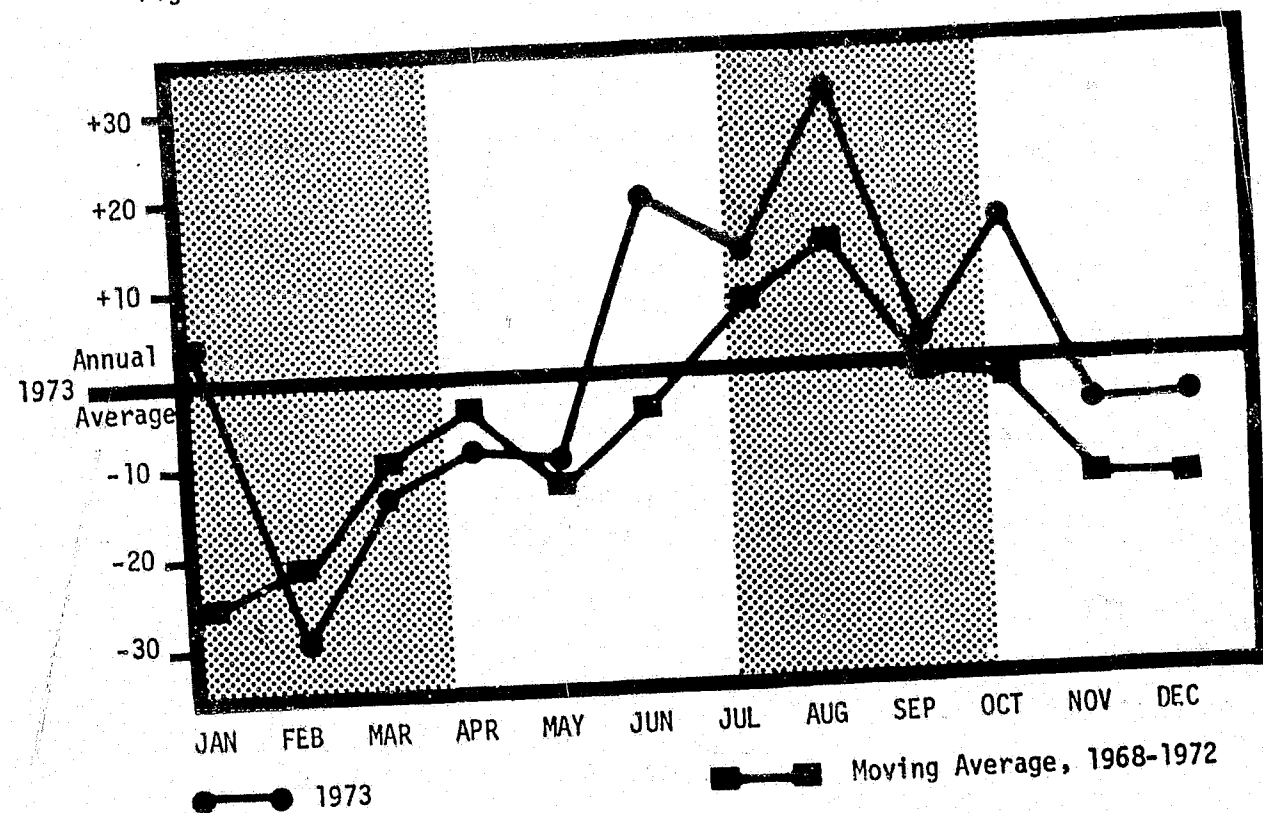
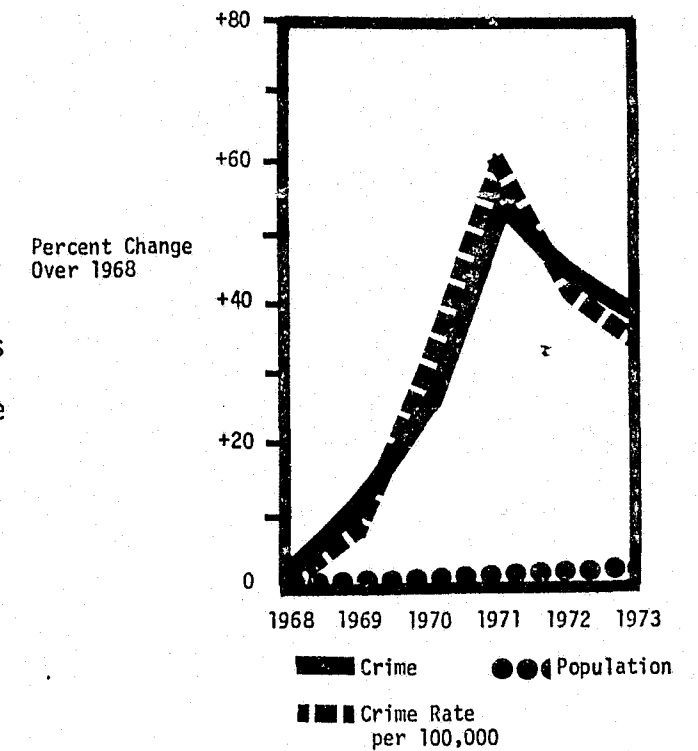

Fig. 14. Aggravated Assault: Kansas, 1968-1973.



### Rates and Clearances

During 1973, Kansas agencies reported 107.9 aggravated assaults for every 100,000 persons. This rate is up 36.1 percent from the 1968 rate of 79.3 assaults per 100,000 population.

The highest rate of aggravated assault was reported by the four largest cities (182.6 per 100,000) followed by the suburban areas (107.8 per 100,000), the non-suburban cities (93.4 per 100,000) and finally the rural areas (49.3 per 100,000). Rural agencies reported 82 clearances per 100 assaults, which was considerably higher than the overall rate for the state, 66 percent.

### Persons Arrested

Kansas law enforcement agencies made 1,223 arrests for aggravated assault in 1973. Compared to the 808 arrests made in 1968, this arrest figure was up 51.4 percent.

Arrests of juveniles accounted for 20 percent of all persons taken into custody for aggravated assault. Eleven percent of persons arrested in 1973 were female. Whites were arrested twice as frequently as members of minority races for this offense.

## PROPERTY CRIME

Burglary/breaking and entering, larceny and auto theft make up the classification property crime.

In the property crime classification during 1973, there were 72,319 offenses reported. Compared to the 69,653 recorded for 1972, this count represents a 3.8 percent increase. Property crimes accounted for 94 percent of all Kansas index crime during 1973.

July and August had the highest number of property crime reported for any two-month period in 1973. This pattern is consistent with previous years in Kansas, as can be seen in Figure 15.

The highest rate of property crime during 1973 was in the urban areas of Kansas. Taken together the four largest cities had 5,349 property crimes reported per 100,000 population. Suburban areas were next highest with 4,935 property crimes per 100,000. Non-suburban cities reported 3,392 property crimes per 100,000, while rural areas had 966 property crimes per 100,000 population.

Clearance rates for property crime during 1973 ranged from 17 percent in suburban areas to 27 percent in rural areas. The overall clearance rate for Kansas property crime was 22.4 percent, up 2 percent from the 1972 clearance rate of 22.0 percent.

Fig. 15. Monthly Crime Trends: Property Crime, 1973.

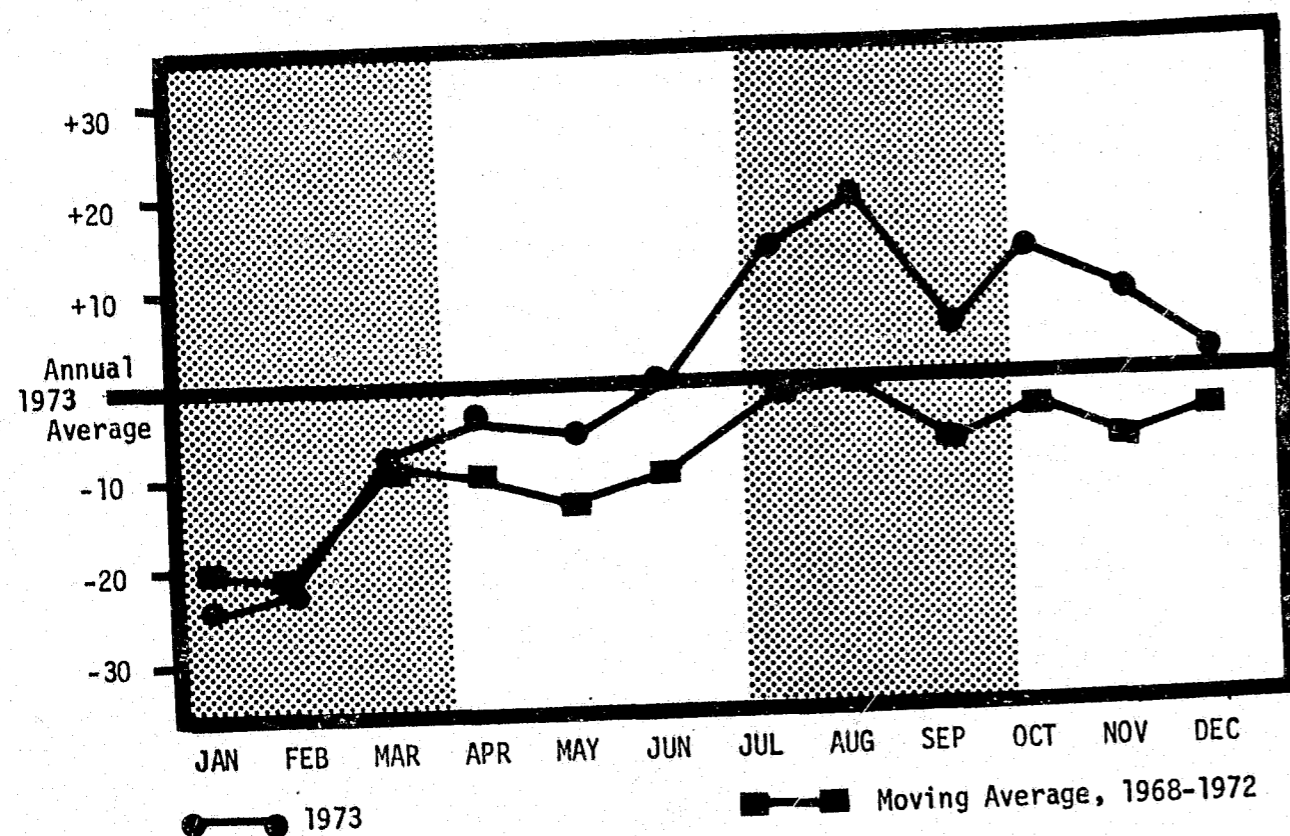
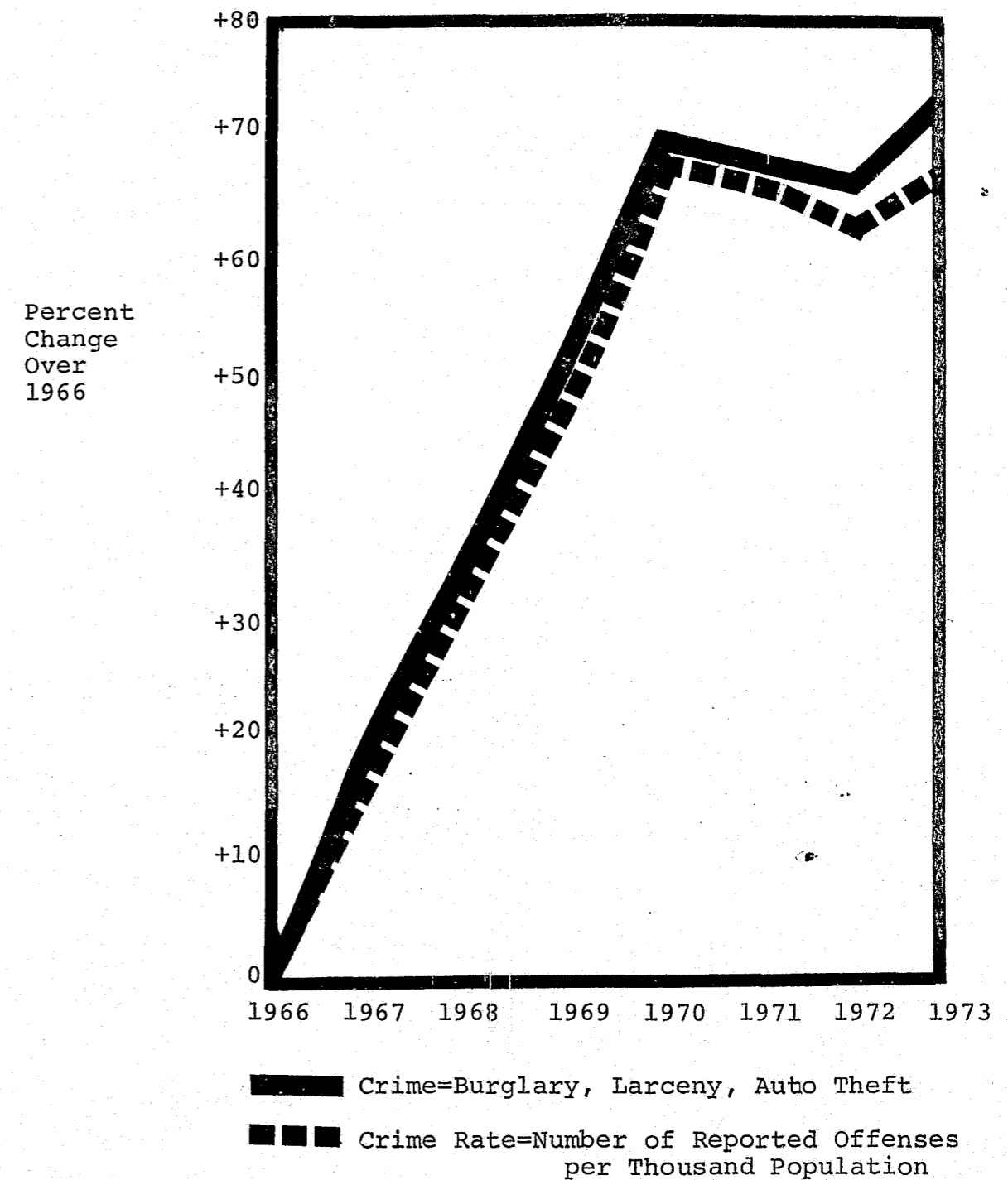

Fig. 16. Property Crime: Kansas, 1966-1973.





## BURGLARY

Definition--Any actual or attempted unlawful entry to commit a felony or a theft, even though no force was used to gain entrance.

### Event and Trend

In the classification of burglary/breaking and entering, 23,650 separate incidents were reported in 1973 by Kansas law enforcement agencies. This figure is up 14.2 percent since 1972, and shows an increase of 79.5 percent since 1968. During 1973, burglary accounted for 30.7 percent of all index crime and 32.7 percent of all property crimes.

Forty-eight percent of all burglaries reported in 1973 took place in the four largest cities in Kansas. Non-suburban cities reported 30 percent, while Kansas suburbs accounted for 13 percent, and the remaining 11 percent were in rural areas.

Fig. 17. Monthly Crime Trends: Burglary, 1973.

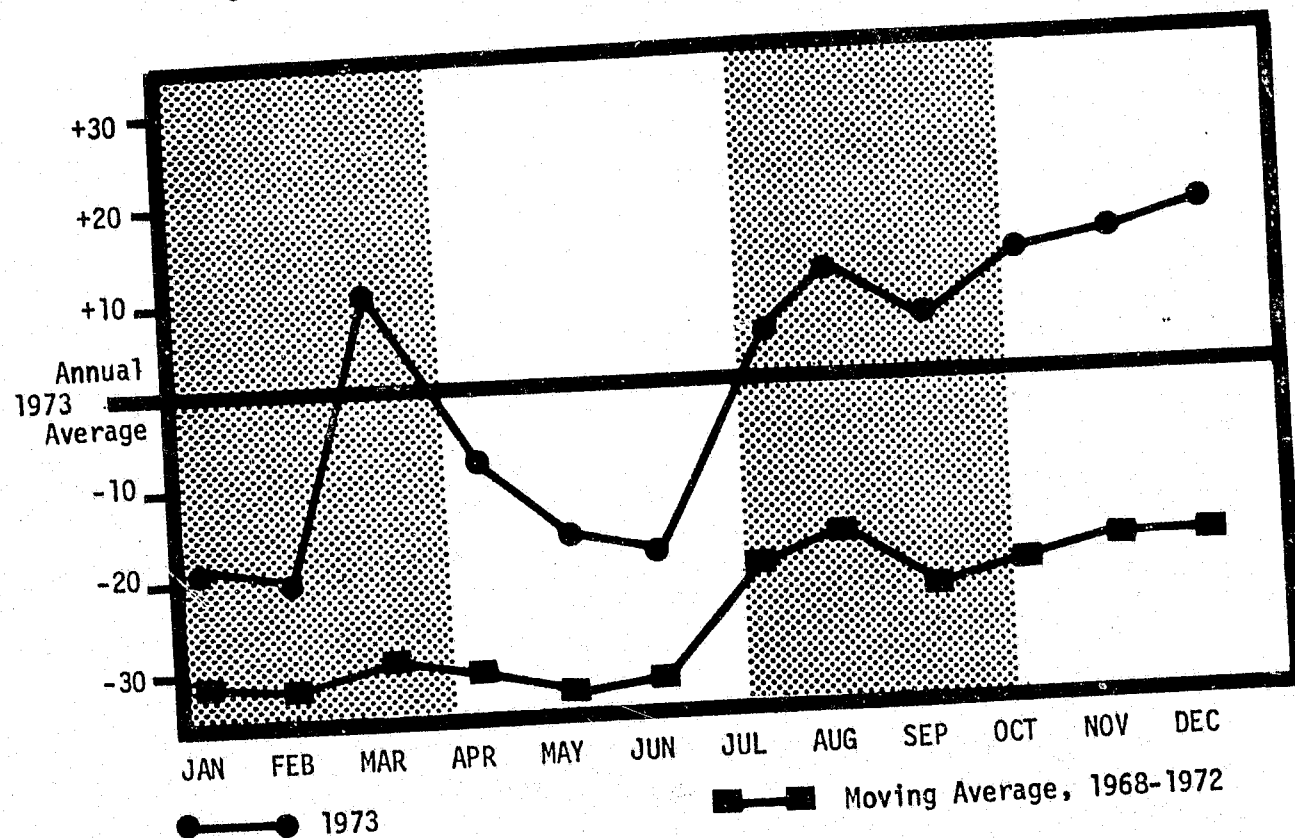

### Rates and Clearances

For every 100,000 persons in Kansas during 1973, there were 1,028 burglaries. This represents a 13 percent increase over the rate in 1972 (909 per 100,000) and a 76 percent increase over the 1968 rate (583 per 100,000).

Kansas rural areas reported by far the lowest rate of burglary in 1973, 366 per 100,000 population. The highest rate of burglary was found in the four largest cities: 1,719 per 100,000 population. The remaining two population categories, the suburban areas and the non-suburban cities, had burglary rates very near the over-all state rate (1,003 and 1,034, respectively).

The 1973 clearance rate for burglaries was down 4.5 percent from 1972. In 1973, 21 of every 100 burglaries were cleared, compared with the 1972 figure of 22 per 100.

### Persons Arrested

During 1973, a total of 3,516 persons were arrested for burglary. Since 3,364 persons were arrested in 1972 for this offense, the 1973 figure represents a 4.5 percent increase. Compared with 1968, arrests for burglary were up 26.2 percent.

Like other property crimes, the majority of persons taken into custody for burglary were under 18 years of age. During 1973, 47 percent of those arrested for burglary were 18 years of age or older. Whites were arrested for burglary four times as frequently as members of minority races. Only five percent of those arrested for burglary were female.

Fig. 18. Burglary: Kansas, 1968-1973.

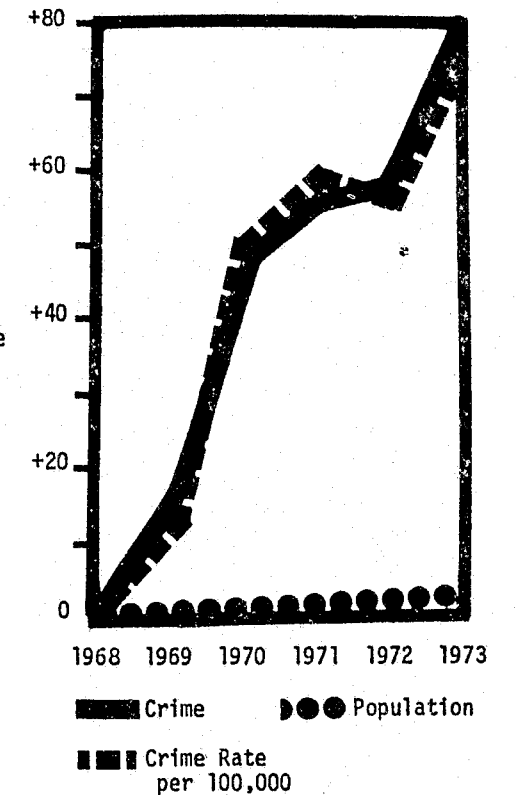

## LARCENY

**Definition**--The felonious stealing, taking and carrying, leading, riding or driving away of the personal property of another without claim of right, with the intent to deprive him of his ownership or to convert such property to the use of the taker or another. Excludes thefts of motor vehicles.

### Event and Trend

Discounting thefts of motor vehicles, there were 43,558 larcenies reported in Kansas during 1973. This represents an increase of 13.2 percent since 1968 when 37,821 larcenies were reported. Larcenies accounted for 56.2 percent of all index crimes and 60.2 percent of all property crimes.

Forty-eight percent of all reported larcenies took place in the four largest cities. Thirty-two percent of larcenies were reported in non-suburban cities of Kansas, while 12 percent were reported to suburban police, and 8 percent to officers in rural areas.

Thirty percent of all larcenies reported occurred during the summer months of June, July, and August as depicted in Figure 19.

Fig. 19. Monthly Crime Trends: Larceny, 1973.

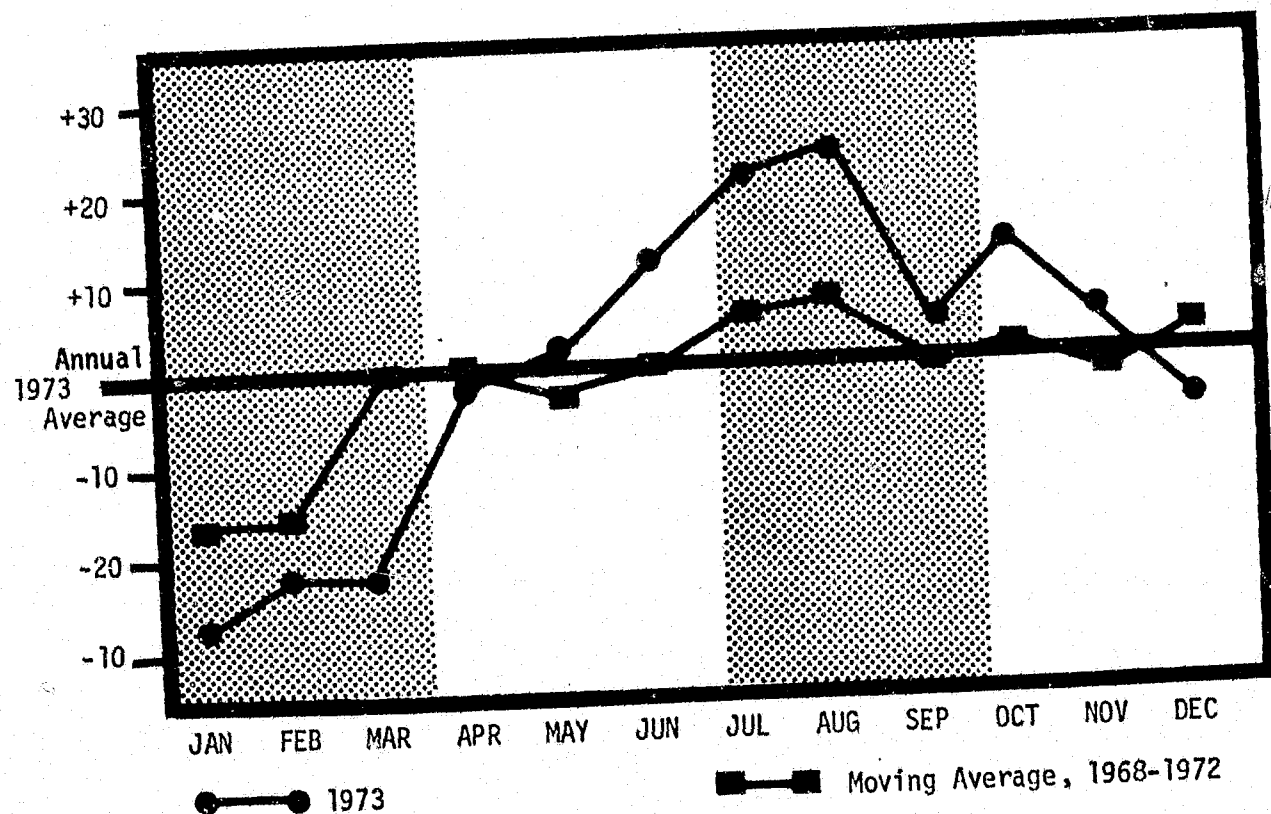
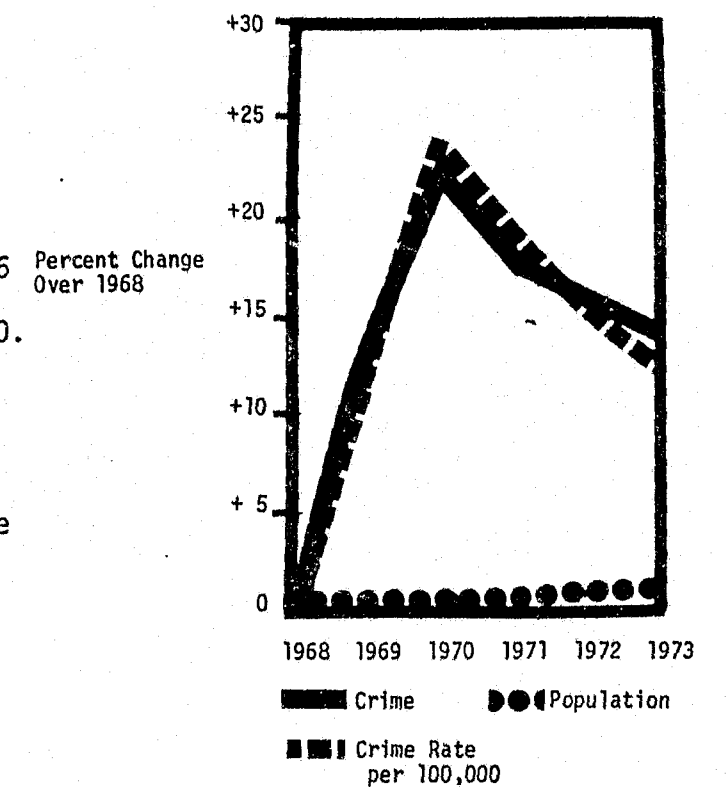

Fig. 20. Larceny: Kansas, 1968-1973.

### Rates and Trends

In 1973, the rate of larceny was 1,193 per 100,000 Kansas inhabitants. This is a 1 percent decrease from 1972, but an increase of 13 percent from 1968. The urban areas of Kansas had the highest rate of reported larceny, 3,116 per 100,000, while the rural areas showed the lowest rate, 520 per 100,000. Suburban areas and non-suburban cities had larceny rates approximating the overall state rate, 1,702 per 100,000 and 2,196 per 100,000 respectively.

Larcenies were cleared at the same rate in both 1973 and 1972, 21 per 100 reported crimes.



### Persons Arrested

There were 7,945 arrests of persons for larceny in Kansas during 1973. This is an increase of 21 percent from the 1968 figure which was 6,558 arrests.

Fifty-three percent of persons taken into custody for larceny were 17 years of age or under. White persons were involved in 76 percent of the arrests, while black persons accounted for 23 percent of the arrests for larceny. Consistent with previous years, a higher percentage of females was arrested for larceny than for any other index offense. During 1973, 30 percent of all persons arrested for larceny were female.

## AUTO THEFT

**Definition**--Actual or attempted stealing or driving away and abandoning of a motor vehicle. Excludes taking for temporary use when actually returned by the taker or unauthorized use by those having lawful access to the vehicle.

### Event and Trend

A total of 5,111 thefts of motor vehicles was reported in Kansas during 1973. Compared with 1972, there was a 2 percent decrease in this type of theft during 1973. Thefts of motor vehicles were 7.1 percent of all property crimes, and 6.6 percent of index crimes as a whole.

Two out of every three motor vehicle thefts occurred in the four largest cities of Kansas. Rural areas reported only 7.1 percent of the total, while suburban areas had 8.4 percent of the thefts, with the remaining 17.8 percent being reported in non-suburban cities.

The highest single month for theft of autos in 1973 was March, with 624 thefts reported (See Figure 21).

Fig. 21. Monthly Crime Trends: Auto Theft, 1973.

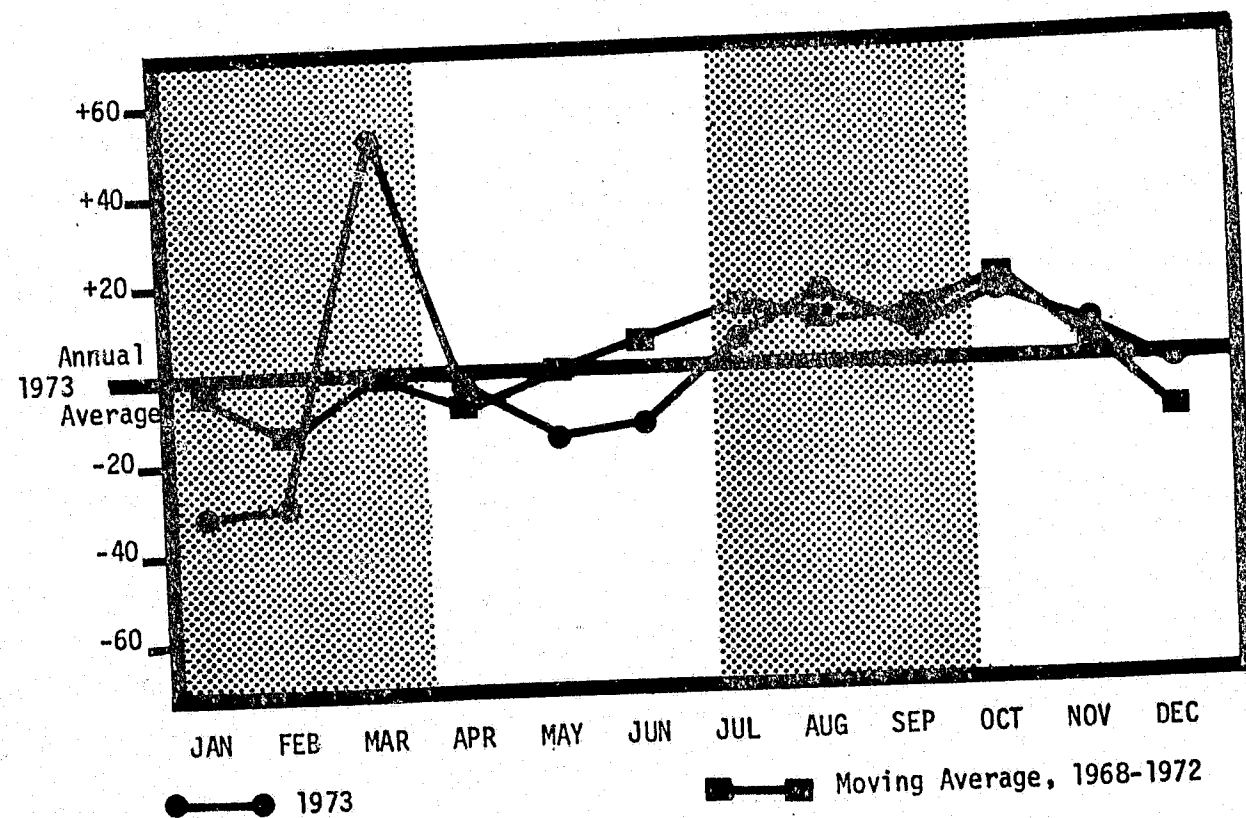

### Rates and Clearances

During 1973, 222 motor vehicle thefts were reported for every 100,000 persons in Kansas. This figure is down 3 percent from the rate of 1972, 229 per 100,000 and up only 10 percent from the 1968 rate of 202 per 100,000.

By far the highest rate of motor vehicle theft was in the four most populous cities, which had 513 motor vehicle thefts for every 100,000 persons. Rural areas had a considerably lower rate than the urban areas: 53 per 100,000. Suburban cities and cities other than suburbs had approximately the same rate (140 and 143 per 100,000 population).

Clearances of motor vehicle thefts were up 34 percent from 1972, with 39 of every 100 auto thefts cleared in 1973, compared to 29 of every 100 in 1972.

Fig. 22. Auto Theft: Kansas, 1968-1973.

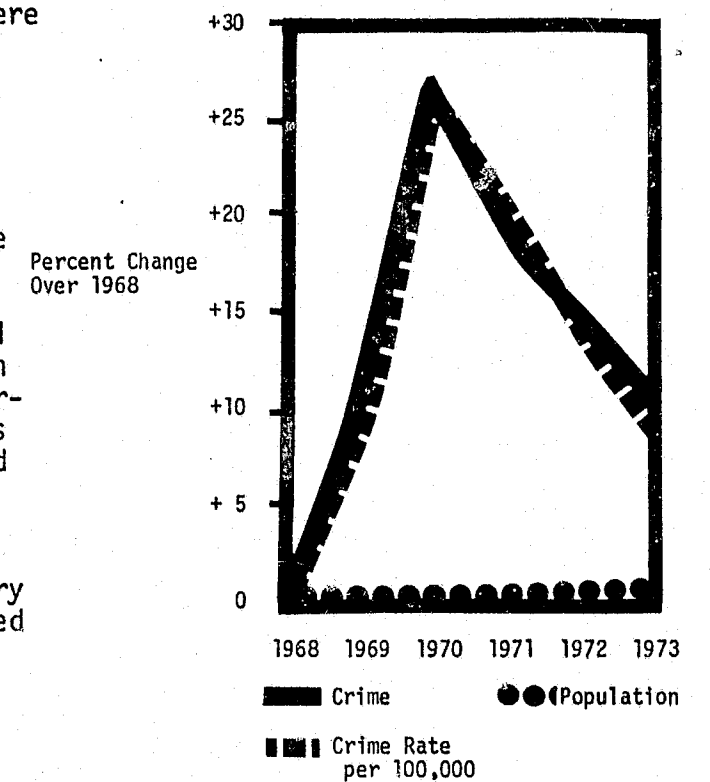

### Persons Arrested

Kansas law enforcement officers arrested a total of 1,074 persons for theft of motor vehicles during 1973. This represents a decrease of 12 percent since 1972, which had 1,219 arrests reported for this offense.

Of those arrested, the majority was under 18 years of age, 628 persons. The percentage of juveniles taken into custody (58.5) was greater for motor vehicle theft than for any other offense during 1973. Eighty-two percent of those arrested were white, 17 percent were black and 7 percent of the total arrests were of female persons.

## NARCOTICS/ DANGEROUS DRUGS

### Rates of Arrest

During 1973, 4,666 arrests were made by Kansas law enforcement officers for narcotics law violations. This count represents an increase of 40.6 percent from the 3,319 arrests in 1972. Since the 1968 report shows 329 arrests in this category, arrests for narcotics/dangerous drug violations have gone up over 1,300 percent during the past five years.

For every 100,000 persons in Kansas, there were 203 arrests for narcotics/dangerous drug violations during 1973. The highest rate of arrest for these violations was reported in the suburban areas surrounding the four largest cities. The suburban areas reported 311.7 arrests per 100,000 population, while the four central cities had a rate of 233.1 per 100,000 population. A rate considerably lower than the state average was found in both the rural areas (188.3 per 100,000) and the non-suburban cities (134.2 per 100,000).

### Persons Arrested

Of the 4,666 persons taken into custody for narcotics offenses during 1973, 1,416 were under 18 years of age as is shown in Figure 23. (30.4 percent) Eighty-eight percent of the arrests were of persons of white race, 10 percent were of black race, and the rest were of other minorities. Twelve percent of the persons arrested for this offense in 1973 were female.

Fig. 23. Arrests for Narcotics/Dangerous Drugs Violations: Kansas, 1973.

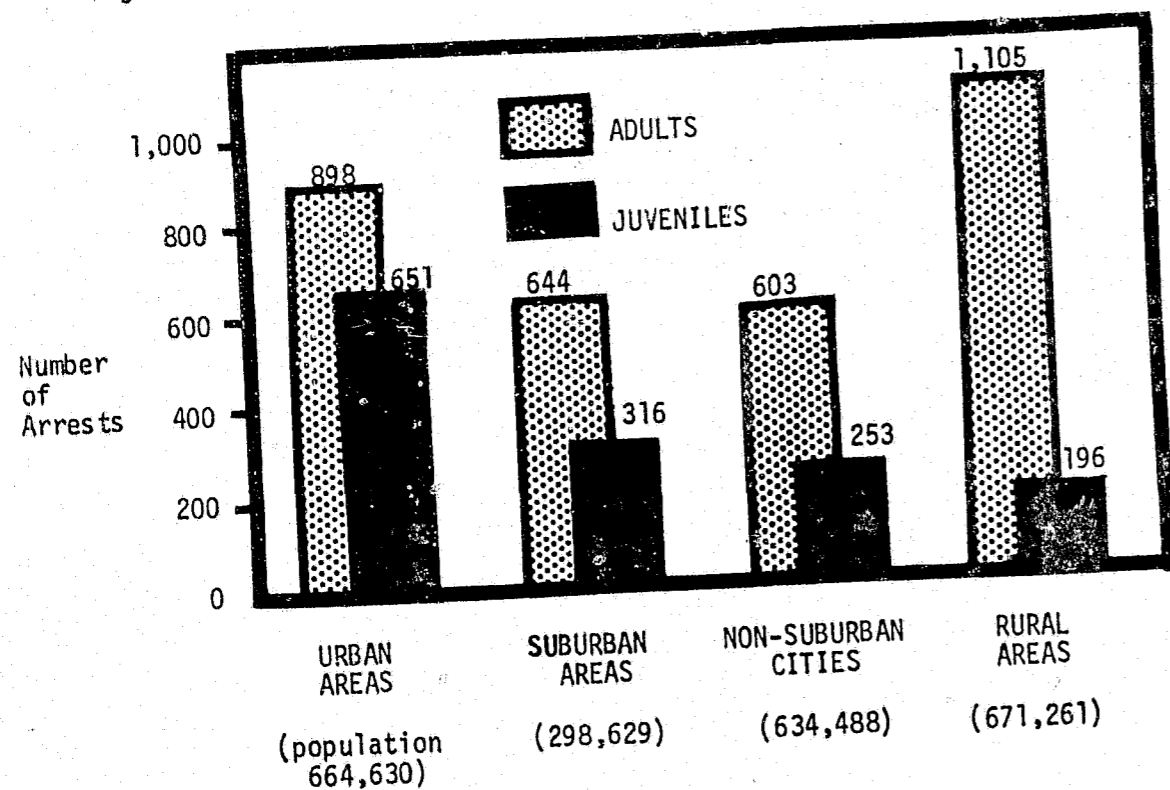
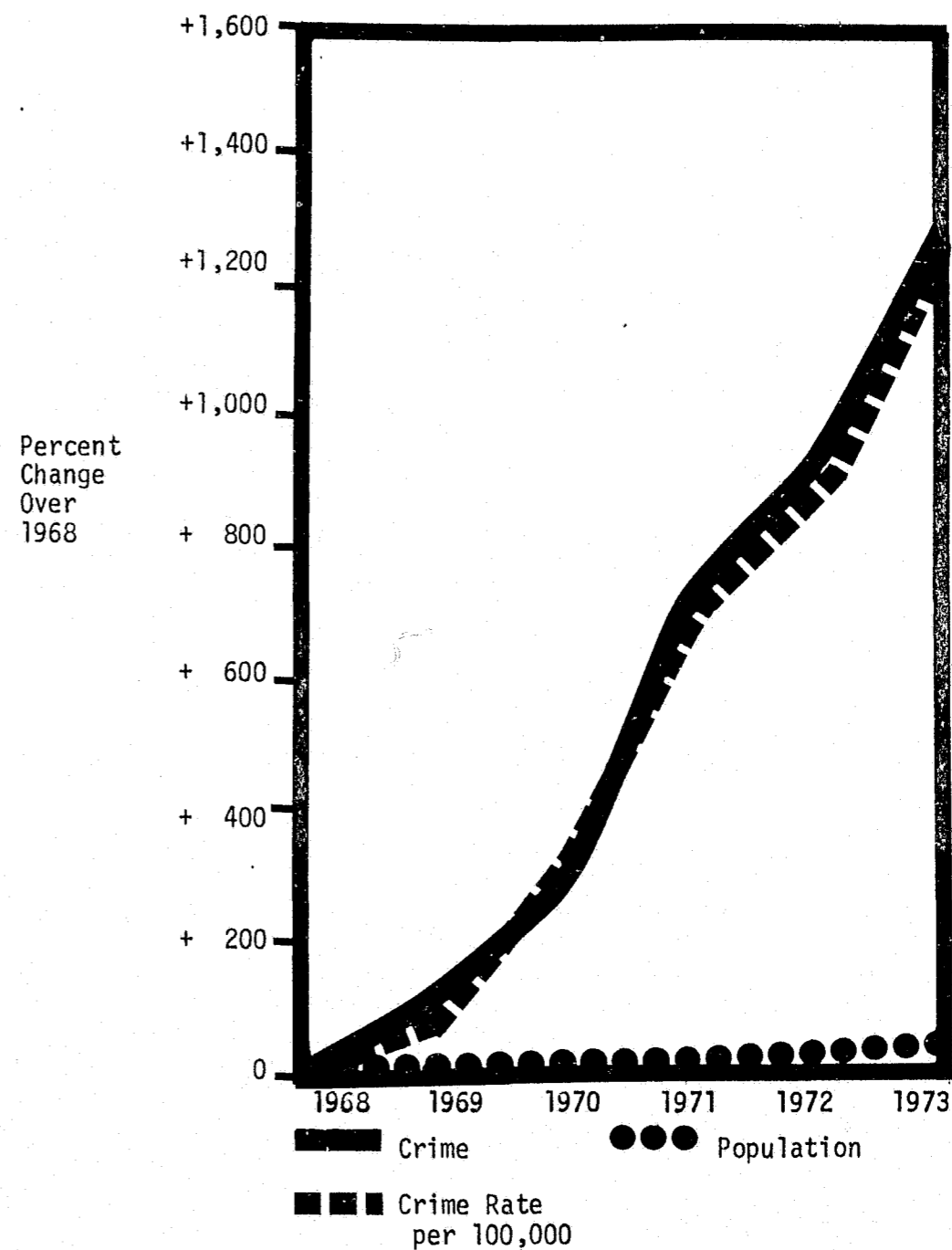

Fig. 24. Narcotics/Dangerous Drugs: Kansas Arrests, 1968-1973.





**KANSAS  
OFFENSE REPORTS**

Table 4  
 CLASS I OFFENSE REPORTS  
 Kansas, 1973

OFFENSE	NUMBER OF OFFENSES REPORTED	RATE PER 100,000	PERCENT DISTRIBUTION	NUMBER CLEARED	PERCENT CLEARED
CRIMINAL HOMICIDE: Murder/Nonnegligent Manslaughter	135	5.9	0.2	121	89.6
Manslaughter by Negligence	48	2.1	0.1	39	81.3
FORCIBLE RAPE	381	16.6	0.5	197	51.7
ROBBERY	1,768	76.8	2.3	566	32.0
AGGRAVATED ASSAULT	2,483	107.9	3.2	1,647	66.3
BURGLARY/Breaking and Entering	23,650	1,027.5	30.7	5,013	21.2
LARCENY/Theft (Except Auto Theft)	43,558	1,892.5	56.5	9,155	21.0
AUTO THEFT	5,111	222.1	6.6	2,008	39.3
STATE TOTALS	77,134	3,351.3	100.0	18,746	24.3

Table 5  
 CLASS I OFFENSE REPORT TRENDS  
 Kansas, 1972-1973

OFFENSE	1972	1973	PERCENT CHANGE
CRIMINAL HOMICIDE: Murder/Nonnegligent Manslaughter	93	135	+ 45.2
Manslaughter by Negligence	63	48	- 23.8
FORCIBLE RAPE	381	381	0.0
ROBBERY	1,575	1,768	+ 12.2
AGGRAVATED ASSAULT	2,574	2,483	- 3.5
BURGLARY/Breaking and Entering	20,707	23,650	+ 14.2
LARCENY/Theft (Except Auto Theft)	43,733	43,558	- 0.4
AUTO THEFT	5,214	5,111	- 2.0
STATE TOTALS	74,340	77,134	+ 3.8

Table 6  
OFFENSE REPORTS  
BY KANSAS POPULATION CATEGORY, 1972-1973

SOURCE	Urban Area (Cities over 500,000)	Suburban Areas	Non- Suburban Areas	Rural Areas	TOTAL KANSAS*
Estimated population and percent of total state population	664,630 28.9	298,629 13.0	634,488 27.6	671,261 29.2	2,301,623 98.6
Number of Violent Crimes 1973	2,687	475	1,072	581	4,815
Number of Violent Crimes 1972	2,552	521	1,065	486	4,624
1972-73 Percent Change	+ 5.3	- 8.8	+ 0.7	+19.5	+ 4.1
Violent Crime Rate/100,000	404.3	159.1	169.0	86.6	212.2
Number of Property Crimes 1973	35,551	8,764	21,519	6,485	72,319
Number of Property Crimes 1972	35,102	8,059	19,485	7,007	69,653
1972-73 Percent Change	+ 1.3	+ 8.7	+10.4	- 7.4	+ 3.8
Property Crime Rate/100,000	5349.0	2934.7	3391.6	966.1	3187.3
Number of Class I Crimes 1973	38,238	9,239	22,591	7,066	77,134
Number of Class I Crimes 1972	37,654	8,580	20,550	7,493	74,277
1972-63 Percent Change	+ 1.6	+ 7.7	+ 9.9	- 5.7	+ 3.8
Class I Crime Rate/100,000	5753.3	3093.8	3560.5	1052.5	3399.5

\* Population of non-reporting suburban areas is 9,406, non-suburban cities is 3,442 and rural areas is 19,767.  
Therefore offenses and arrests are not counted for 1.4 percent of Kansas population.

Table 7  
OFFENSE REPORTS COMPARED TO OFFENSES CLEARED BY ARREST  
By Kansas Population Category, 1972-1973

SOURCE	Urban Area (Cities over 500,000)	Suburban Areas	Non- Suburban Areas	Rural Areas	TOTAL KANSAS*
Percent of state population	28.9	13.0	27.6	29.2	98.6
Violent Crimes	2,687	475	1,072	581	4,815
1973 Violent Crimes Cleared by Arrest	1,319	278	531	442	2,570
1972 Violent Crimes Cleared by Arrest	1,308	325	591	390	2,614
Percent Cleared, 1973	49.1	58.5	49.5	76.1	53.4
1972-73 Clearance Change	+ 0.8	-14.5	-10.2	+13.3	- 1.7
Property Crimes	35,551	8,764	21,519	6,485	72,319
1973 Property Crimes Cleared by Arrest	8,257	1,453	4,694	1,772	16,176
1972 Property Crimes Cleared by Arrest	8,173	1,605	4,089	1,465	15,332
Percent Cleared, 1973	23.2	16.6	21.8	27.3	22.4
1972-73 Clearance Change	+ 1.0	- 9.5	+14.8	+21.0	+ 5.5
Total Crimes	38,238	9,239	22,591	7,066	77,134
1973 Total Crimes Cleared by Arrest	9,576	1,731	5,225	2,214	18,746
1972 Total Crimes Cleared by Arrest	9,481	1,930	4,680	1,855	17,946
Percent Cleared, 1973	25.0	18.7	23.1	31.3	24.3
1972-73 Clearance Change	+ 1.0	-10.3	+11.6	+19.4	+ 4.5

\* Offenses and arrests were not reported for 1.4 percent of Kansas population.

Table 8  
CLASS I OFFENSES BY MONTH  
Kansas, 1973

OFFENSE	JAN	FEB	MAR	APR	MAY	JUNE	1st Half 1973
CRIMINAL HOMICIDE: Murder/Nonnegligent Manslaughter Manslaughter by Negligence	17	8	6	24	8	11	74
FORCIBLE RAPE	20	16	27	31	28	35	157
ROBBERY	126	103	116	128	136	144	753
AGGRAVATED ASSAULT	215	145	177	189	185	245	1,156
<b>VIOLENT CRIME</b>	<b>385</b>	<b>273</b>	<b>327</b>	<b>376</b>	<b>363</b>	<b>439</b>	<b>2,163</b>
BURGLARY/Breaking and Entering	1,624	1,581	2,165	1,816	1,661	1,616	10,463
LARCENY/Theft (Except Auto Theft)	2,665	2,840	2,783	3,581	3,678	4,040	19,587
AUTO THEFT	290	297	624	399	357	371	2,338
<b>PROPERTY CRIME</b>	<b>4,579</b>	<b>4,718</b>	<b>5,572</b>	<b>5,796</b>	<b>5,696</b>	<b>6,027</b>	<b>32,388</b>
<b>STATE TOTALS</b>	<b>4,964</b>	<b>4,991</b>	<b>5,899</b>	<b>6,172</b>	<b>6,059</b>	<b>6,466</b>	<b>34,551</b>

CLASS I OFFENSES BY MONTH (Cont'd)  
Kansas, 1973

OFFENSE	JULY	AUG	SEPT	OCT	NOV	DEC	2nd Half 1973	1973 TOTALS
CRIMINAL HOMICIDE: Murder/Nonnegligent Manslaughter Manslaughter by Negligence	18	10	6	8	6	13	61	135
FORCIBLE RAPE	5	5	4	1	5	5	25	48
ROBBERY	42	50	42	39	29	22	224	381
AGGRAVATED ASSAULT	160	162	147	147	176	223	1,015	1,768
<b>VIOLENT CRIME</b>	<b>228</b>	<b>265</b>	<b>210</b>	<b>239</b>	<b>191</b>	<b>194</b>	<b>1,327</b>	<b>2,483</b>
BURGLARY/Breaking and Entering	453	492	409	434	407	457	2,672	4,815
LARCENY/Theft (Except Auto Theft)	2,089	2,200	2,091	2,238	2,272	2,297	13,187	23,650
AUTO THEFT	4,387	4,456	3,771	4,111	3,809	3,437	23,971	43,558
<b>PROPERTY CRIME</b>	<b>451</b>	<b>491</b>	<b>449</b>	<b>495</b>	<b>464</b>	<b>423</b>	<b>2,773</b>	<b>5,111</b>
<b>STATE TOTALS</b>	<b>6,927</b>	<b>7,147</b>	<b>6,311</b>	<b>6,844</b>	<b>6,545</b>	<b>6,157</b>	<b>39,937</b>	<b>72,319</b>
<b>STATE TOTALS</b>	<b>7,380</b>	<b>7,639</b>	<b>6,720</b>	<b>7,278</b>	<b>6,952</b>	<b>6,614</b>	<b>42,583</b>	<b>77,134</b>



Fig. 25. Violent Crimes in Kansas by County, 1973

VIOLENT CRIMES—1973

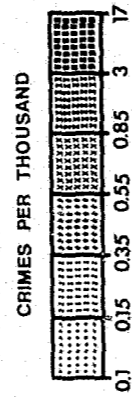
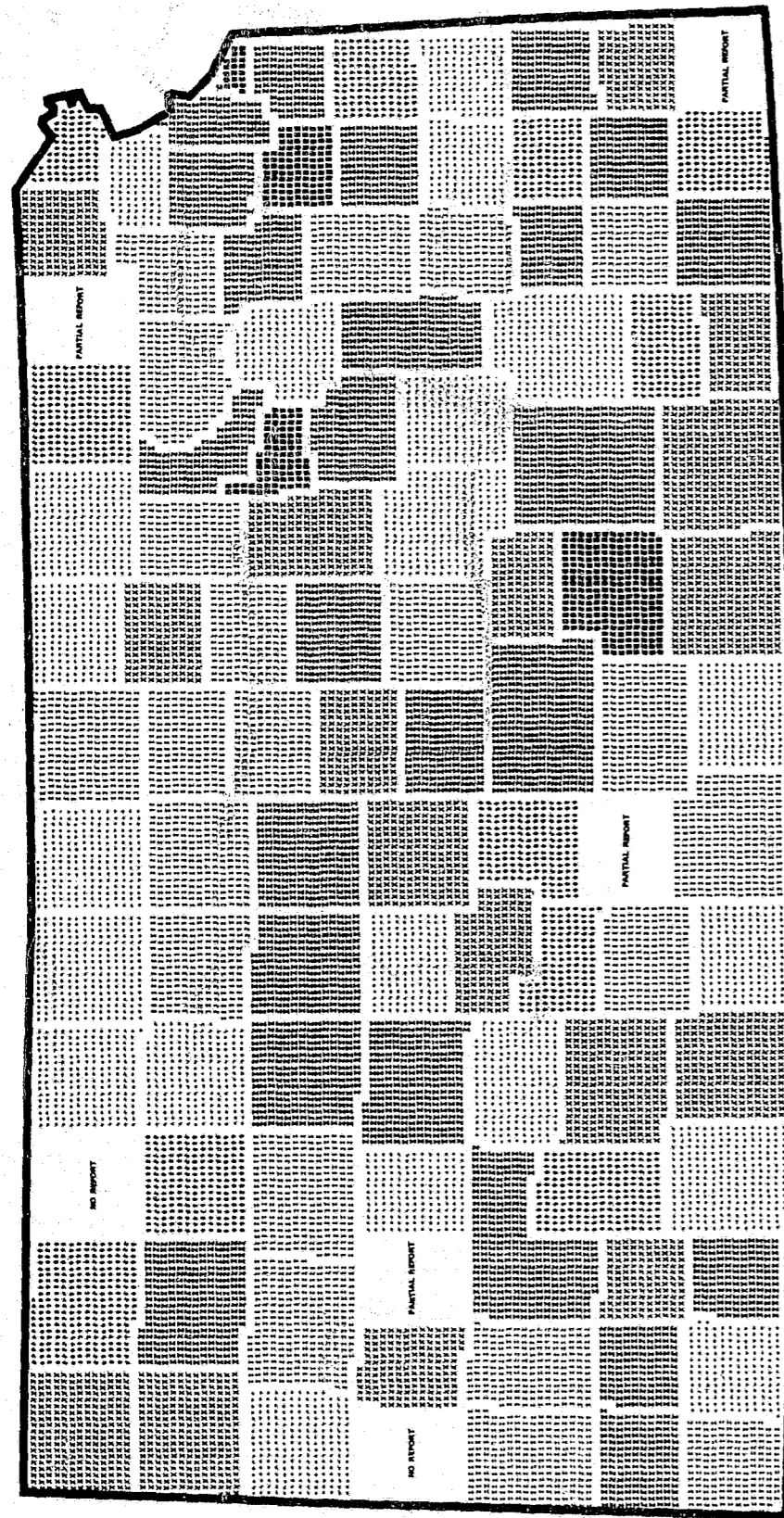

Fig. 26. Property Crimes in Kansas by County, 1973

PROPERTY CRIMES—1973

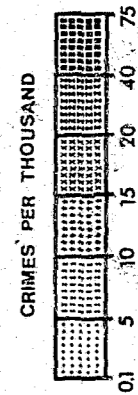
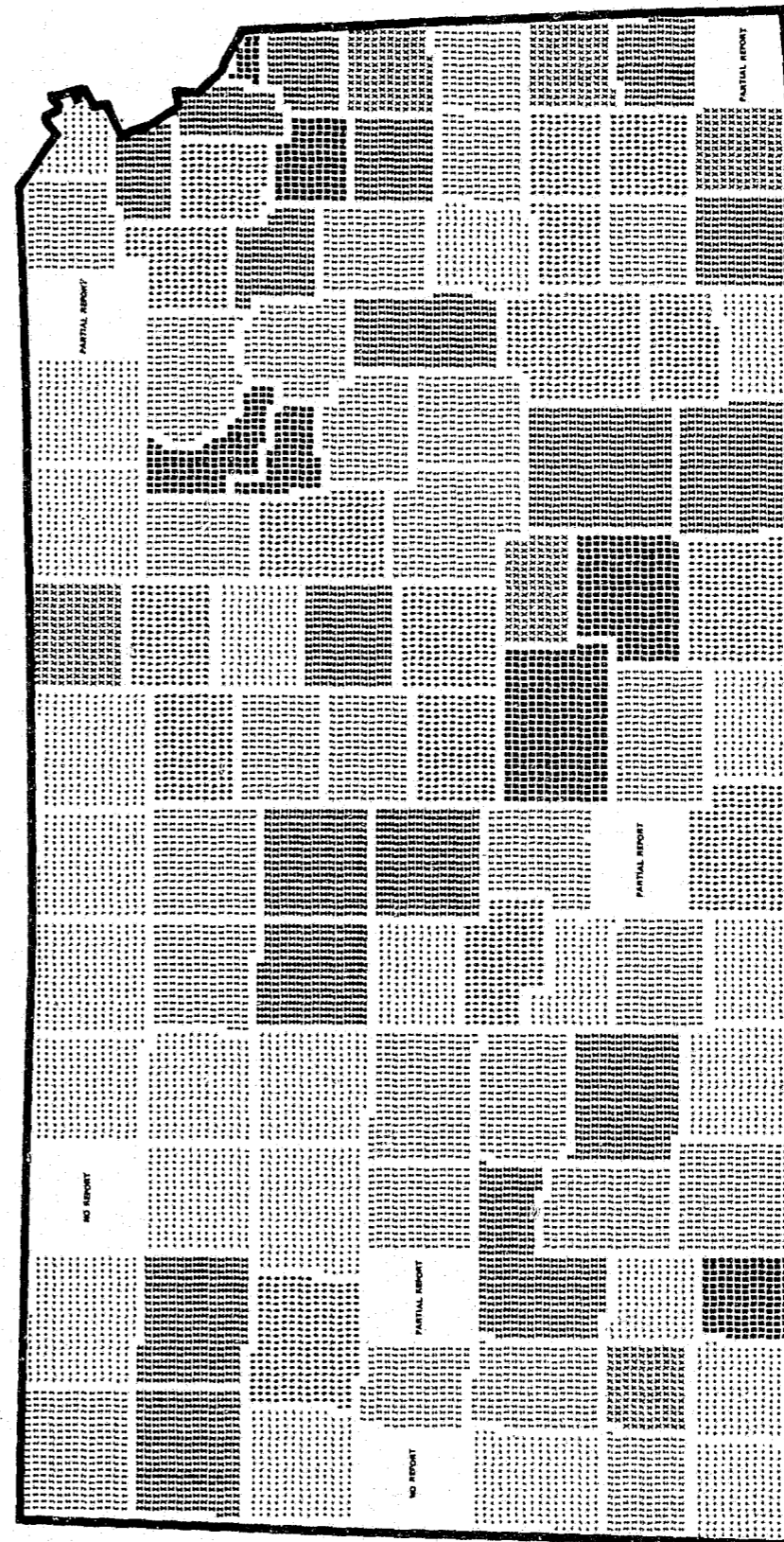
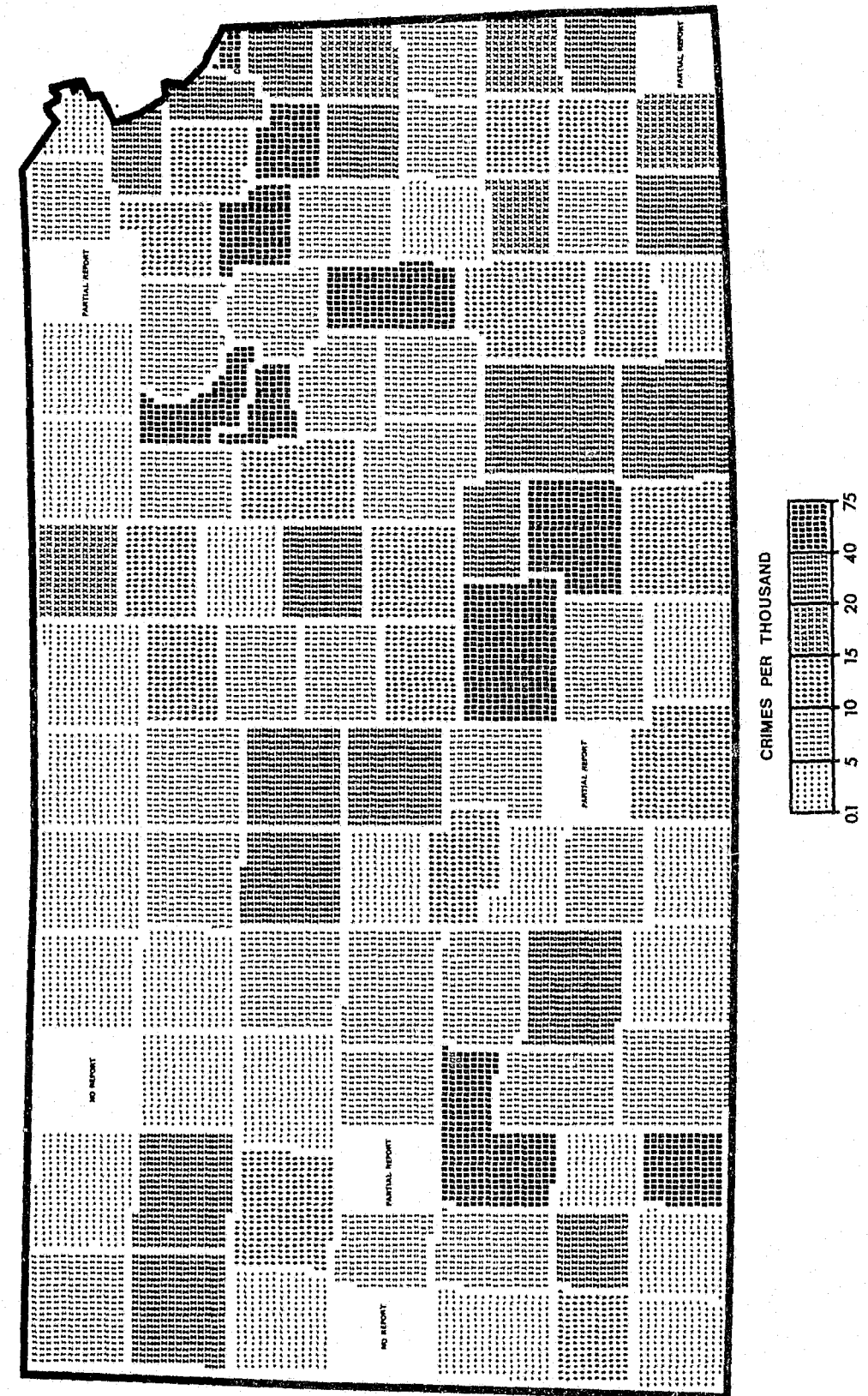

Table 9  
 COMPARISON  
 VIOLENT CRIME AND PROPERTY CRIME  
 Kansas, 1972 - 1973

OFFENSES REPORTED	1972	1973	PERCENT CHANGE
VIOLENT CRIME Number	4,624	4,815	+ 4.1
Rate per 1,000	2.0	2.1	
PROPERTY CRIME Number	69,653	72,319	+ 3.8
Rate per 1,000	30.6	31.4	
Population	2,277,905	2,301,623	+ 1.04

Fig. 27. Total Crime in Kansas by County, 1973

TOTAL CRIMES - 1973



OFFENSES REPORTED TO LAW ENFORCEMENT AGENCIES  
State of Kansas, 1973

Table 10

COUNTY/CITY	POPULATION	TOTAL CRIMES(a)		VIOLENT CRIMES(b)		PROPERTY CRIMES(c)		Murder/ Nonneg. Mnsltr.	Forcible Rape	Robbery	Assault	Burglary/ B & E	Larceny (Theft)	Auto Theft
		Num- ber	Rate/ 1,000	Num- ber	Rate/ 1,000	Num- ber	Rate/ 1,000							
ALLEN.....	15,124	206	13.6	7	0.5	199	13.2	--	--	2	5	71	123	5
Iola.....	6,584	156	23.7	2	0.3	154	23.4	--	--	--	2	52	98	4
Humboldt.....	2,330	25	10.7	0	0.0	25	10.7	--	--	2	3	4	20	1
Rural.....	6,210	25	4.0	5	0.8	20	3.2	--	--	--	--	15	5	--
ANDERSON.....	8,438	67	7.9	0	0.0	67	7.9	--	--	--	--	39	26	6
Garnett.....	2,988	42	14.1	0	0.0	42	14.1	--	--	--	--	18	20	4
Rural.....	5,450	25	4.6	0	0.0	25	4.6	--	--	--	--	17	6	2
ATCHISON.....	20,569	643	31.3	23	1.1	620	30.1	--	1	10	12	199	393	28
Atchison.....	12,783	552	43.2	17	1.3	535	41.9	--	1	10	6	150	360	25
Rural.....	7,786	91	11.7	6	0.8	85	10.9	--	--	--	6	49	33	3
BARBER.....	7,053	87	12.3	2	0.3	85	12.1	--	--	--	--	41	38	6
Medicine Lodge...	2,527	8	3.2	0	0.0	8	3.2	--	--	--	--	5	3	--
Kiowa.....	1,576	28	17.8	0	0.0	28	17.8	--	--	--	--	17	9	2
Rural.....	2,950	51	17.3	2	0.7	49	16.6	--	--	--	2	19	26	4
BARTON.....	34,190	905	26.5	19	0.6	886	25.9	--	--	1	17	419	441	26
Great Bend.....	18,460	633	34.3	14	0.8	619	33.5	--	--	1	13	303	297	19
Hoisington.....	4,164	74	17.8	1	0.2	73	17.5	--	--	--	--	14	56	3
Ellinwood.....	2,878	67	23.3	0	0.0	67	23.3	--	--	--	--	28	39	--
Rural.....	8,688	131	15.1	4	0.5	127	14.6	--	--	--	3	74	49	4
BOURBON.....	15,238	285	18.7	19	1.2	266	17.5	1	--	8	10	84	166	16
Fort Scott.....	8,647	248	28.7	9	1.0	239	27.6	--	--	2	7	62	161	16
Rural.....	6,591	37	5.6	10	1.5	27	4.1	1	--	6	3	22	5	--
BROWN.....	13,010	103	7.9	8	0.6	95	7.3	--	1	--	--	5	46	1
Hiawatha.....	3,850	47	12.2	0	0.0	47	12.2	--	--	--	--	28	19	--
Rural.....	9,160	56	6.1	8	0.9	48	5.2	--	1	--	5	18	29	1
BUTLER.....	37,839	947	25.0	55	1.5	892	23.6	--	4	5	46	364	500	28
El Dorado.....	11,775	475	40.3	47	4.0	428	36.3	--	3	4	40	142	273	13
Augusta.....	6,074	171	28.2	3	0.5	168	27.7	--	--	1	2	44	112	12
Rural.....	19,990	301	15.1	5	0.3	296	14.8	--	1	--	4	178	115	3

OFFENSES REPORTED TO LAW ENFORCEMENT AGENCIES (Cont'd)  
State of Kansas, 1973

COUNTY/CITY	POPULATION	TOTAL CRIMES		VIOLENT CRIMES		PROPERTY CRIMES		Murder/ Nonneg. Mnsltr.	Forcible Rape	Robbery	Assault	Burglary/ B & E	Larceny (Theft)	Auto Theft
		Num- ber	Rate/ 1,000	Num- ber	Rate/ 1,000	Num- ber	Rate/ 1,000							
CHASE.....	3,599	19	5.3	0	0.0	19	5.3	--	--	--	--	10	9	--
CHAUTAUQUA.....	5,250	18	3.4	3	0.6	15	2.9	--	--	--	3	6	9	--
CHEROKEE (e).....	22,072	151	6.8	9	0.4	142	6.4	1	--	7	1	73	63	6
Columbus (f).....	3,442	--	--	--	--	--	--	--	--	--	--	--	--	--
Rural.....	18,630	151	8.1	9	0.5	142	7.6	1	--	7	1	73	63	6
CHEYENNE.....	4,070	31	7.6	3	0.7	28	6.9	--	--	--	3	11	13	4
CLARK.....	2,863	2	0.7	2	0.7	0	0.0	--	--	1	1	--	--	--
CLAY.....	10,163	71	7.0	3	0.3	68	6.7	--	1	--	2	23	41	4
Clay Center.....	5,093	48	9.4	2	0.4	46	9.0	--	1	--	1	17	27	2
Rural.....	5,070	23	4.5	1	0.2	22	4.3	--	--	--	1	6	14	2
CLOUD.....	13,944	175	12.6	8	0.6	167	12.0	--	--	--	8	19	138	10
Concordia.....	7,680	136	17.7	5	0.7	131	17.1	--	--	--	5	8	122	1
Rural.....	6,264	39	6.2	3	0.5	36	5.7	--	--	--	3	11	16	9
COFFEY.....	8,652	43	5.0	2	0.2	41	4.7	--	1	--	1	10	29	2
COMANCHE (e).....	2,854	13	4.6	0	0.0	13	4.6	--	--	--	--	5	7	1
COWLEY.....	34,555	1,020	29.5	24	0.7	996	28.8	--	1	9	13	282	665	49
Winfield.....	10,176	249	24.5	0	0.0	249	24.5	--	--	--	--	47	198	4
Arkansas City....	13,538	673	49.7	21	1.6	652	48.2	--	1	8	11	188	428	36
Rural.....	10,841	98	9.0	3	0.3	95	8.8	--	--	1	2	47	39	9

OFFENSES REPORTED TO LAW ENFORCEMENT AGENCIES (Cont'd)  
State of Kansas, 1973

COUNTY/CITY	POPULATION	TOTAL CRIMES		VIOLENT CRIMES		PROPERTY CRIMES		Murder/ Nonneg. Mnsltr.	Forcible Rape	Robbery	Assault	Burglary/ B & E	Larceny (Theft)	Auto Theft
		Num- ber	Rate/ 1,000	Num- ber	Rate/ 1,000	Num- ber	Rate/ 1,000							
CRAWFORD (e).....	38,742	842	21.7	27	0.7	815	21.0	--	3	4	20	389	397	29
Pittsburg.....	20,449	664	32.5	23	1.1	641	31.3	--	3	4	16	281	343	17
Grard (e).....	2,786	20	7.2	1	0.4	19	6.8	--	--	--	1	10	9	--
Rural.....	15,507	158	10.2	3	0.2	155	10.0	--	--	--	3	98	45	12
DECATUR (f).....	5,125	--	--	--	--	--	--	--	--	--	--	--	--	--
DICKINSON.....	23,907	333	13.9	16	0.7	317	13.3	--	7	3	5	128	169	20
Abilene.....	8,019	105	13.1	4	0.5	101	12.6	--	2	1	1	20	65	16
Herington.....	3,911	94	24.0	1	0.3	93	23.8	--	--	--	1	37	54	2
Rural.....	11,977	134	11.2	11	0.9	123	10.3	--	5	2	3	71	50	2
DONIPHAN.....	10,134	28	2.8	4	0.4	24	2.4	--	--	--	4	11	10	3
DOUGLAS.....	59,375	3,035	51.1	191	3.2	2,844	47.9	3	33	50	104	879	1,816	149
Lawrence.....	46,128	2,144	46.5	121	2.6	2,023	43.9	1	18	36	65	511	1,393	119
Univ.of Kansas (d)	18,238	584	32.0	19	1.0	565	31.0	--	6	2	11	258	303	4
Rural.....	13,247	307	23.2	51	3.8	256	19.3	2	9	12	28	110	120	26
EDWARDS.....	4,461	12	2.7	2	0.4	10	2.2	--	--	--	2	5	4	1
ELK.....	4,226	47	11.1	2	0.5	45	10.6	--	1	--	1	14	31	--
ELLIS (e).....	24,333	670	27.5	34	1.4	636	26.1	--	3	11	19	117	496	23
Hays.....	15,651	581	37.1	24	1.5	557	35.6	--	2	8	14	103	436	18
Ft.Hays St. Col (d)	4,504	36	8.0	0	0.0	36	8.0	--	--	--	--	--	35	1
Rural (e).....	8,682	53	6.1	10	1.2	43	5.0	--	1	3	5	14	25	4
ELLSWORTH.....	7,191	69	9.6	4	0.6	65	9.0	--	--	2	2	19	45	1
Ellsworth.....	2,486	46	18.5	2	0.8	44	17.7	--	--	--	2	9	34	1
Rural.....	4,705	23	4.9	2	0.4	21	4.5	--	--	2	--	10	11	--

OFFENSES REPORTED TO LAW ENFORCEMENT AGENCIES (Cont'd)  
State of Kansas, 1973

COUNTY/CITY	POPULATION	TOTAL CRIMES		VIOLENT CRIMES		PROPERTY CRIMES		Murder/ Nonneg. Mnsltr.	Forcible Rape	Robbery	Assault	Burglary/ B & E	Larceny (Theft)	Auto Theft
		Num- ber	Rate/ 1,000	Num- ber	Rate/ 1,000	Num- ber	Rate/ 1,000							
FINNEY.....	22,297	931	41.8	66	3.0	865	38.8	2	7	4	52	343	492	30
Garden City.....	17,530	757	43.2	47	2.7	710	40.5	1	5	4	37	276	411	23
Rural.....	4,767	174	36.5	19	4.0	155	32.5	1	2	--	15	67	81	7
FORD.....	24,257	686	28.3	16	0.7	670	27.6	--	--	--	16	108	524	38
FRANKLIN.....	20,681	526	25.4	25	1.2	501	24.2	5	--	1	19	156	325	20
Ottawa.....	10,527	371	35.2	7	0.7	364	34.6	--	--	1	6	95	257	12
Rural.....	10,154	155	15.3	18	1.8	137	13.5	5	--	--	13	61	68	8
GEARY.....	24,627	1,813	73.6	312	12.7	1,501	60.9	11	17	154	129	639	757	105
Junction City...	20,368	1,697	83.3	271	13.3	1,425	70.0	7	15	131	117	614	716	96
Rural.....	4,259	116	27.2	41	9.6	75	17.6	4	2	23	12	25	41	9
GOVE (e).....	4,071	13	3.2	1	0.2	12	2.9	--	--	1	--	7	4	1
GRAHAM.....	4,777	11	2.3	0	0.0	11	2.3	--	--	--	--	1	9	1
GRANT.....	6,785	151	22.3	19	2.8	132	19.5	--	--	--	19	32	96	4
Ulisses.....	4,389	123	28.0	17	3.9	106	24.2	--	--	--	17	23	81	2
Rural.....	2,396	28	11.7	2	0.8	26	10.9	--	--	--	2	9	15	2
GRAY.....	4,773	40	8.4	2	0.4	38	8.0	1	--	--	1	19	15	4
GREELEY (f).....	2,139	--	--	--	--	--	--	--	--	--	--	--	--	--
GREENWOOD (e).....	9,247	130	14.1	0	0.0	130	14.1	--	--	--	--	--	--	--
Eureka.....	3,631	112	30.8	--	0.0	112	30.8	--	--	--	--	39	75	16
Rural (e).....	5,616	18	3.2	0	0.0	18	3.2	--	--	--	--	30	70	12
HAMILTON.....	3,121	11	3.5	1	0.3	10	3.2	--	--	--	1	2	3	5

OFFENSES REPORTED TO LAW ENFORCEMENT AGENCIES (Cont'd)  
State of Kansas, 1973

COUNTY/CITY	POPULATION	TOTAL CRIMES		VIOLENT CRIMES		PROPERTY CRIMES		Murder/ Nonneg. Mnsltr.	Forcible Rape	Robbery	Assault	Burglary/ B & E	Larceny (Theft)	Auto Theft
		Num- ber	Rate/ 1,000	Num- ber	Rate/ 1,000	Num- ber	Rate/ 1,000							
HARPER (e).....	8,319	27	3.2	1	0.1	26	3.1	1	--	--	--	14	11	1
Anthony.....	2,840	14	4.9	1	0.4	13	4.6	1	--	--	--	9	3	1
Rural (e).....	5,479	13	2.4	0	0.0	13	2.4	--	--	--	--	5	8	--
HARVEY.....	27,628	559	20.2	17	0.6	542	19.6	3	1	4	8	169	355	18
Newton.....	15,599	507	32.5	10	0.6	497	31.9	--	--	4	6	148	333	16
Rural.....	12,029	52	4.3	7	0.6	45	3.7	3	1	--	2	21	22	2
HASKELL.....	4,011	5	1.2	3	0.7	2	0.5	--	--	--	3	--	2	--
HODGEMAN.....	2,781	15	5.4	0	0.0	15	5.4	--	--	--	--	1	13	1
JACKSON.....	11,461	169	14.7	3	0.3	166	14.5	--	--	--	3	77	81	8
Holton.....	3,369	46	13.7	0	0.0	46	13.7	--	--	--	--	16	28	2
Rural.....	8,092	123	15.2	3	0.4	120	14.8	--	--	--	3	61	53	6
JEFFERSON.....	12,631	160	12.7	12	1.0	148	11.7	1	3	3	5	52	89	7
JEWELL.....	6,251	13	2.1	1	0.2	12	1.9	--	1	--	--	7	4	1
JOHNSON (e).....	236,214	7,956	33.7	401	1.7	7,555	32.0	6	29	68	296	2,527	4,613	415
Olathe.....	20,283	1,060	52.3	33	1.6	1,027	50.6	2	6	5	20	317	663	47
Leawood.....	11,864	276	23.3	7	0.6	269	22.7	--	1	3	3	132	127	10
Prairie Village..	29,099	670	23.0	38	1.3	632	21.7	--	--	--	35	269	332	31
Roeland Park(f)..	9,406	--	--	--	--	--	--	--	--	--	--	--	--	--
Overland Park....	82,729	2,974	35.9	141	1.7	2,833	34.2	2	7	24	108	819	1,847	167
Mission.....	8,656	433	50.0	14	1.6	419	48.4	--	--	--	4	107	285	27
Westwood.....	2,256	19	8.4	1	0.4	18	8.0	--	--	--	1	2	15	1
Shawnee.....	23,347	792	33.9	14	0.6	778	33.3	--	6	8	--	261	484	33
Fairway.....	5,178	31	6.0	2	0.4	29	5.6	--	--	1	1	13	16	--
Merriam.....	10,964	514	46.9	63	5.7	451	41.1	--	2	4	9	131	275	33
Lenexa.....	8,419	456	54.2	17	2.0	439	52.1	2	--	1	--	25	29	--
Gardner.....	1,891	55	29.1	1	0.5	54	28.6	--	3	9	56	277	290	39
Rural.....	22,122	676	30.6	70	3.2	606	27.4	--	--	--	--	--	--	--

OFFENSES REPORTED TO LAW ENFORCEMENT AGENCIES (Cont'd)  
State of Kansas, 1973

COUNTY/CITY	POPULATION	TOTAL CRIMES		VIOLENT CRIMES		PROPERTY CRIMES		Murder/ Nonneg. Mnsltr.	Forcible Rape	Robbery	Assault	Burglary/ B & E	Larceny (Theft)	Auto Theft
		Num- ber	Rate/ 1,000	Num- ber	Rate/ 1,000	Num- ber	Rate/ 1,000							
KEARNY.....	3,217	28	8.7	1	0.3	27	8.4	--	--	1	--	10	15	2
KINGMAN.....	10,091	61	6.0	2	0.2	59	5.8	1	--	--	1	27	27	5
Kingman.....	4,143	54	13.0	1	0.2	53	12.8	1	--	--	--	23	26	4
Rural.....	5,948	7	1.2	1	0.2	6	1.0	--	--	--	1	4	1	1
KIOWA.....	4,102	35	8.5	1	0.2	34	8.3	--	--	1	--	14	18	2
LABETTE.....	25,224	424	16.8	13	0.5	411	16.3	4	--	2	7	116	271	24
Parsons.....	12,755	389	30.5	3	0.2	386	30.3	--	--	1	2	104	266	16
Rural.....	12,469	35	2.8	10	0.8	25	2.0	4	--	1	5	12	5	8
LANE.....	2,956	21	7.1	0	0.0	21	7.1	--	--	--	--	11	10	--
LEAVENWORTH (e)....	48,908	1,230	25.1	140	2.9	1,090	22.3	4	10	50	74	383	636	71
Leavenworth.....	30,343	1,084	35.7	106	3.5	978	32.2	--	7	39	59	327	587	64
Rural (e).....	18,565	146	7.9	34	1.8	112	6.0	4	3	11	15	56	49	7
LINCOLN.....	4,843	45	9.3	1	0.2	44	9.1	--	--	--	1	27	17	--
LINN.....	8,254	44	5.3	1	0.1	43	5.2	--	--	--	1	22	16	5
LOGAN.....	3,748	42	11.2	1	0.3	41	10.9	--	--	1	--	15	23	3
Oakley.....	2,417	35	14.5	1	0.4	34	14.1	--	--	1	--	11	20	3
Rural.....	1,331	7	5.3	0	0.0	7	5.3	--	--	--	--	4	3	--
LYON.....	30,892	1,275	41.3	39	1.3	1,236	40.0	--	6	13	20	270	921	45
Emporia.....	21,898	1,076	49.1	21	1.0	1,055	48.2	--	2	8	11	210	816	29
Rural.....	8,994	199	22.1	18	2.0	181	20.1	--	4	5	9	60	105	16
MARION.....	15,479	110	7.1	1	0.1	109	7.1	--	--	1	--	19	89	1

OFFENSES REPORTED TO LAW ENFORCEMENT AGENCIES (Cont'd)  
State of Kansas, 1973

COUNTY/CITY	POPULATION	TOTAL CRIMES		VIOLENT CRIMES		PROPERTY CRIMES		Murder/ Nonneg. Mnsltr.	Forcible Rape	Robbery	Assault	Burglary/ B & E	Larceny (Theft)	Auto Theft
		Num- ber	Rate/ 1,000	Num- ber	Rate/ 1,000	Num- ber	Rate/ 1,000							
MARSHALL.....	14,063	52	3.7	7	0.5	45	3.2	--	--	2	5	20	21	4
Blue Rapids.....	1,298	11	8.5	5	3.9	6	4.6	--	--	1	4	3	1	2
Marysville.....	3,740	30	8.0	1	0.3	29	7.8	--	--	1	--	8	19	2
Rural.....	9,025	11	1.2	1	0.1	10	1.1	--	--	--	1	9	1	--
McPHERSON.....	24,720	311	12.6	6	0.2	305	12.3	--	2	--	4	48	247	10
McPherson.....	10,928	225	20.6	3	0.3	222	20.3	--	2	--	1	16	199	7
Rural.....	13,792	86	6.2	3	0.2	83	6.0	--	--	--	3	32	48	3
MEADE.....	5,122	43	8.4	0	0.0	43	8.4	--	--	--	--	11	31	1
MIAMI (e).....	20,750	352	17.0	9	0.4	343	16.5	2	--	--	7	145	176	22
Paola (e).....	5,139	104	20.2	1	0.2	103	20.0	1	--	--	--	40	62	1
Osawatomie.....	4,649	99	21.3	1	0.2	98	21.1	--	--	--	1	27	60	11
Rural.....	10,962	149	13.6	7	0.6	142	13.0	1	--	--	6	78	54	10
MITCHELL.....	8,208	102	12.4	2	0.2	100	12.2	--	--	--	2	23	73	4
Beloit.....	4,161	51	12.3	0	0.0	51	12.3	--	--	--	--	8	39	4
Rural.....	4,047	51	12.6	2	0.5	49	12.1	--	--	--	2	15	34	--
MONTGOMERY.....	45,899	1,171	25.5	40	0.9	1,131	24.6	--	4	8	26	404	690	37
Independence.....	11,594	250	21.6	10	0.9	240	20.7	--	--	1	9	67	160	13
Coffeyville.....	17,398	786	45.2	27	1.6	759	43.6	--	4	6	16	283	455	21
Caney.....	2,755	4	1.5	0	0.0	4	1.5	--	--	--	--	--	4	--
Cherryvale.....	2,933	35	11.9	0	0.0	35	11.9	--	--	--	--	18	16	1
Rural.....	11,219	96	8.6	3	0.3	93	8.3	--	--	1	1	36	55	2
MORRIS (e).....	6,851	50	7.3	6	0.9	44	6.4	--	--	--	6	21	23	--
Council Grove (e)	2,468	26	10.5	4	1.6	22	8.9	--	--	--	4	9	13	--
Rural.....	4,383	24	5.5	2	0.5	22	5.0	--	--	--	2	12	10	--
MORTON.....	3,604	6	1.7	1	0.3	5	1.4	1	--	--	--	--	--	5

OFFENSES REPORTED TO LAW ENFORCEMENT AGENCIES (Cont'd)  
State of Kansas, 1973

COUNTY/CITY	POPULATION	TOTAL CRIMES		VIOLENT CRIMES		PROPERTY CRIMES		Murder/ Nonneg. Mnsltr.	Forcible Rape	Robbery	Assault	Burglary/ B & E	Larceny (Theft)	Auto Theft
		Num- ber	Rate/ 1,000	Num- ber	Rate/ 1,000	Num- ber	Rate/ 1,000							
NEMAHA (e).....	12,542	20	1.6	1	0.1	19	1.5	--	--	--	1	10	9	--
Sabetha.....	2,582	5	1.9	0	0.0	5	1.9	--	--	--	--	3	2	--
Seneca (e).....	2,446	15	6.1	1	0.4	14	5.7	--	--	--	1	7	7	--
Rural.....	7,514	--	--	--	--	--	--	--	--	--	--	--	--	--
NEOSHO.....	18,399	232	12.6	23	1.3	209	11.4	--	--	--	23	78	125	6
Chanute.....	10,225	165	16.1	23	2.2	142	13.9	--	--	--	23	49	90	3
Rural.....	8,174	67	8.2	0	0.0	67	8.2	--	--	--	--	29	35	3
NESS (e).....	4,798	44	9.2	10	2.1	34	7.1	--	--	9	1	19	15	--
NORTON.....	7,479	23	3.1	1	0.1	22	2.9	--	--	--	1	1	20	1
Norton.....	3,759	4	1.1	0	0.0	4	1.1	--	--	--	--	--	4	--
Rural.....	3,720	19	5.1	1	0.3	18	4.8	--	--	--	1	1	16	1
OSAGE (e).....	13,784	103	7.5	3	0.2	100	7.3	--	--	1	2	38	60	2
OSBORNE.....	6,428	45	7.0	1	0.2	44	6.8	--	--	--	1	21	21	2
Osborne.....	2,036	0	0.0	0	0.0	0	0.0	--	--	--	--	--	--	--
Rural.....	4,392	45	10.2	1	0.2	44	10.0	--	--	--	1	21	21	2
OTTAWA.....	6,423	29	4.5	2	0.3	27	4.2	2	--	--	--	16	9	2
PAWNEE.....	8,278	115	13.9	5	0.6	110	13.3	1	--	--	4	21	80	9
Larned.....	4,988	93	18.6	3	0.6	90	18.0	--	--	--	3	14	72	4
Rural.....	3,290	22	6.7	2	0.6	20	6.1	1	--	--	1	7	8	5
PHILLIPS.....	8,248	21	2.5	0	0.0	21	2.5	--	--	--	--	11	10	--
Phillipsburg.....	3,465	3	0.9	0	0.0	3	0.9	--	--	--	--	--	3	--
Rural.....	4,783	18	3.8	0	0.0	18	3.8	--	--	--	--	11	7	--
POTTAWATOMIE (e)...	12,925	121	9.4	2	0.2	119	9.2	--	--	--	2	49	67	3
St. Marys (e).....	1,578	1	0.6	0	0.0	1	0.6	--	--	--	--	--	1	--
Rural.....	11,347	120	10.6	2	0.2	118	10.4	--	--	--	2	49	66	3

OFFENSES REPORTED TO LAW ENFORCEMENT AGENCIES (Cont'd)  
State of Kansas, 1973

COUNTY/CITY	POPULATION	TOTAL CRIMES		VIOLENT CRIMES		PROPERTY CRIMES		Murder/ Nonneg. Mnsltr.	Forcible Rape	Robbery	Assault	Burglary/ B & E	Larceny (Theft)	Auto Theft
		Num- ber	Rate/ 1,000	Num- ber	Rate/ 1,000	Num- ber	Rate/ 1,000							
PRATT (e).....	9,780	268	27.4	2	0.2	266	27.2	1	--	--	1	67	192	7
Pratt.....	6,583	268	40.7	2	0.3	266	40.4	1	--	--	--	67	192	7
Rural (f).....	3,197	--	--	--	--	--	--	--	--	--	--	--	--	--
RAWLINS.....	4,426	2	0.5	2	0.5	0	0.0	--	--	--	2	--	--	--
RENO.....	68,076	3,050	44.8	156	2.3	2,894	42.5	4	17	49	86	760	2,038	96
Hutchinson.....	42,360	2,142	50.6	62	1.5	2,080	49.1	1	10	32	19	488	1,510	82
Rural.....	25,716	908	35.3	94	3.7	814	31.7	3	7	17	67	272	528	14
REPUBLIC.....	8,441	160	19.0	0	0.0	160	19.0	--	--	--	--	18	139	3
Belleville.....	3,029	27	8.9	0	0.0	27	8.9	--	--	--	--	6	21	--
Rural.....	5,412	133	24.6	0	0.0	133	24.6	--	--	--	--	12	118	3
RICE.....	12,033	135	11.2	12	1.0	123	10.2	--	1	1	10	77	38	8
Lyons.....	4,324	82	19.0	11	2.5	71	16.4	--	--	1	10	39	28	4
Rural.....	7,709	53	6.9	1	0.1	52	6.7	--	1	--	--	38	10	4
RILEY.....	40,144	1,748	43.5	113	2.8	1,635	40.7	2	7	51	51	726	820	89
Manhattan.....	28,017	1,501	53.6	94	3.4	1,407	50.2	2	5	40	46	641	691	75
Rural.....	12,127	247	20.4	19	1.6	228	18.8	--	2	11	5	85	129	14
ROOKS.....	7,502	59	7.9	2	0.3	57	7.6	--	--	2	--	16	40	1
Stockton.....	1,802	0	0.0	0	0.0	0	0.0	--	--	--	--	--	--	--
Rural.....	5,700	59	10.4	2	0.4	57	10.0	--	--	2	--	16	40	1
RUSH (e).....	5,309	7	1.3	0	0.0	7	1.3	--	--	--	--	3	--	4
RUSSELL.....	9,912	232	23.4	13	1.3	219	22.1	--	1	6	5	92	121	6
Russell.....	5,582	177	31.7	4	0.7	173	31.0	--	1	1	2	55	112	6
Rural.....	4,330	55	12.7	9	2.1	46	10.6	--	--	5	3	37	9	--
SALINE.....	46,477	1,733	37.3	66	1.4	1,667	35.9	--	4	21	40	448	1,156	63
Salina.....	37,162	1,507	40.6	43	1.2	1,464	39.4	--	2	16	25	385	1,032	47
Rural.....	9,315	226	24.3	23	2.5	203	21.8	--	2	5	15	63	124	16

OFFENSES REPORTED TO LAW ENFORCEMENT AGENCIES (Cont'd)  
State of Kansas, 1973

COUNTY/CITY	POPULATION	TOTAL CRIMES		VIOLENT CRIMES		PROPERTY CRIMES		Murder/ Nonneg. Mnsltr.	Forcible Rape	Robbery	Assault	Burglary/ B & E	Larceny (Theft)	Auto Theft
		Num- ber	Rate/ 1,000	Num- ber	Rate/ 1,000	Num- ber	Rate/ 1,000							
SCOTT (e).....	6,183	9	1.5	1	0.2	8	1.3	--	--	--	1	4	4	--
Scott City (e)...	4,391	9	2.0	1	0.2	8	1.8	--	--	--	1	4	4	--
Rural (f).....	1,792	--	--	--	--	--	--	--	--	--	--	--	--	--
SEDGWICK.....	335,564	18,729	55.8	1,124	3.3	17,605	52.5	18	91	552	447	5,257	10,655	1,693
Wichita.....	262,766	16,363	62.3	1,009	3.8	15,354	58.4	17	71	528	381	4,601	9,174	1,579
Derby.....	8,016	266	33.2	4	0.5	262	32.7	--	--	1	3	28	223	11
Haysville.....	6,309	204	32.3	4	0.6	200	31.7	--	2	1	1	34	155	11
Valley Center....	2,757	42	15.2	0	0.0	42	15.2	--	--	--	--	7	35	--
Wichita St.U. (d).	10,088	227	22.5	6	0.6	221	21.9	--	--	5	1	65	151	5
Rural.....	55,716	1,627	29.2	101	1.8	1,526	27.4	1	18	17	61	522	917	87
SEWARD.....	16,189	800	49.4	24	1.5	776	47.9	1	--	5	18	175	575	26
Liberal.....	14,011	728	52.0	10	0.7	718	51.2	1	--	5	4	154	549	15
Rural.....	2,178	72	33.1	14	6.4	58	26.6	--	--	--	14	21	26	11
SHAWNEE.....	173,848	7,476	43.0	518	3.0	6,958	40.0	15	47	145	308	2,104	4,620	234
Topeka.....	139,764	6,815	48.8	482	3.4	6,333	45.3	13	44	145	278	1,860	4,258	215
Rural.....	34,084	661	19.4	36	1.1	625	18.3	2	3	--	30	244	362	19
SHERIDAN.....	3,997	14	3.5	2	0.5	12	3.0	--	2	--	--	5	6	1
SHERMAN.....	8,038	249	31.0	5	0.6	244	30.4	--	--	1	4	38	193	13
Goodland.....	5,806	220	37.9	4	0.7	216	37.2	--	--	--	4	35	171	10
Rural.....	2,232	29	13.0	1	0.4	28	12.5	--	--	1	--	3	22	3
SMITH (e).....	6,871	4	0.6	0	0.0	4	0.6	--	--	--	--	3	1	--
Smith Center (e).	2,494	3	1.2	0	0.0	3	1.2	--	--	--	--	3	--	--
Rural (e).....	4,377	1	0.2	0	0.0	1	0.2	--	--	--	--	--	1	--
STAFFORD.....	6,226	39	6.3	3	0.5	36	5.8	--	--	1	2	12	24	--
STANTON.....	2,434	27	11.1	4	1.6	23	9.4	--	--	--	4	3	19	1

OFFENSES REPORTED TO LAW ENFORCEMENT AGENCIES (Cont'd)  
State of Kansas, 1973

COUNTY/CITY	POPULATION	TOTAL CRIMES		VIOLENT CRIMES		PROPERTY CRIMES		Murder/ Nonneg. Mnsltr.	Forcible Rape	Robbery	Assault	Burglary/ B & E	Larceny (Theft)	Auto Theft
		Num- ber	Rate/ 1,000	Num- ber	Rate/ 1,000	Num- ber	Rate/ 1,000							
STEVENS.....	4,536	13	2.9	0	0.0	13	2.9	--	--	--	--	--	11	2
SUMNER.....	24,067	312	13.0	14	0.6	298	12.4	--	1	1	11	106	179	13
Wellington.....	8,231	171	20.8	1	0.1	170	20.7	--	--	--	1	48	118	4
Mulvane.....	3,285	44	13.4	1	0.3	43	13.1	--	--	--	1	18	25	--
Rural.....	12,551	97	7.7	12	1.0	85	6.8	--	1	1	9	40	36	9
THOMAS (e).....	7,773	220	28.3	8	1.0	212	27.3	--	--	1	7	26	173	13
Colby.....	4,738	215	45.4	8	1.7	207	43.7	--	--	1	7	25	169	13
Rural (e).....	3,035	5	1.6	0	0.0	5	1.6	--	--	--	--	1	4	--
TREGO.....	4,608	28	6.1	5	1.1	23	5.0	--	5	--	--	7	13	3
WaKeeney.....	2,505	12	4.8	0	0.0	12	4.8	--	--	--	--	3	7	2
Rural.....	2,103	16	7.6	5	2.4	11	5.2	--	5	--	--	4	6	1
WABAUNSEE.....	6,801	50	7.4	0	0.0	50	7.4	--	--	--	--	32	13	5
WALLACE (e).....	2,283	11	4.8	0	0.0	11	4.8	--	--	--	--	3	7	1
WASHINGTON.....	9,421	37	3.9	0	0.0	37	3.9	--	--	--	--	29	8	--
WICHITA.....	3,868	24	6.2	3	0.8	21	5.4	--	--	--	3	7	14	--
WILSON.....	13,327	85	6.4	4	0.3	81	6.1	1	1	--	2	47	30	4
Fredonia.....	3,559	13	3.7	0	0.0	13	3.7	--	--	--	--	8	5	--
Neodesha.....	3,753	5	1.3	0	0.0	5	1.3	--	--	--	--	4	--	1
Rural.....	6,015	67	11.1	4	0.7	63	10.5	1	1	--	2	35	25	3
WOODSON.....	5,006	79	15.8	5	1.0	74	14.8	--	--	--	5	23	50	1
Yates Center.....	2,201	34	15.4	0	0.0	34	15.4	--	--	--	--	8	26	--
Rural.....	2,805	45	16.0	5	1.8	40	14.3	--	--	--	5	15	24	1

OFFENSES REPORTED TO LAW ENFORCEMENT AGENCIES (Cont'd)  
State of Kansas, 1973

COUNTY/CITY	POPULATION	TOTAL CRIMES		VIOLENT CRIMES		PROPERTY CRIMES		Murder/ Nonneg. Mnsltr.	Forcible Rape	Robbery	Assault	Burglary/ B & E	Larceny (Theft)	Auto Theft
		Num- ber	Rate/ 1,000	Num- ber	Rate/ 1,000	Num- ber	Rate/ 1,000							
WYANDOTTE.....	189,200	12,341	65.2	1,063	5.6	11,278	59.6	43	68	495	449	4,259	5,554	1,465
Kansas City.....	179,409	12,086	67.4	1,055	5.9	11,031	61.5	42	68	490	447	4,151	5,434	1,446
Bonner Springs...	5,717	112	19.6	4	0.7	108	18.9	--	--	4	--	32	67	9
Rural.....	4,074	143	35.1	4	1.0	139	34.1	1	--	1	2	76	53	10
KANSAS.....	2,301,623	77,134	33.5	4,815	2.1	72,319	31.4	135	381	1,768	2,483	23,650	43,558	5,111

- (a) Crime rates are based on 1973 population figures published by Kansas State Department of Agriculture.  
(b) Violent crime is the total of murder/nonnegligent manslaughter, manslaughter by negligence, forcible rape, robbery and aggravated assault.  
(c) Property crime is the total of burglary, larceny and auto theft.  
(d) Based on approved equivalent full time enrollment figures, Kansas Board of Regents; fall term, 1973. County population does not include college or university enrollment.  
(e) Partial reports only.  
(f) No reports received.





**KANSAS ARRESTS**

Table 11  
TOTAL ARRESTS  
Kansas, 1973

OFFENSE	NUMBER OF ARRESTS	PERCENT DISTRIBUTION	RATE PER 100,000
Murder/Nonnegl. Manslaughter	111	0.2	4.8
Manslaughter by Negligence	28	0.0	1.2
Forcible Rape	175	0.3	7.6
Robbery	608	1.0	26.4
Aggravated Assault	1,223	2.0	53.1
Burglary/Breaking & Entering	3,516	5.7	152.8
Larceny/Theft (Except Auto Theft)	7,945	12.8	345.2
Auto Theft	1,074	1.7	46.7
Subtotals for Above	14,680	23.7	637.8
Other Assaults	4,407	7.1	191.5
Arson	144	0.2	6.2
Forgery/Counterfeiting	571	0.9	24.8
Fraud	2,396	3.9	104.1
Embezzlement	68	0.1	3.0
Stolen Property (Buy, receive, etc.)	402	0.7	17.5
Vandalism	2,096	3.4	91.1
Weapons	869	1.4	37.8
Prostitution/Commercialized Vice	220	0.4	9.6
Sex Offenses (Except rape & prostitution)	480	0.8	20.8
Narcotic Drug Laws	4,666	7.5	202.7
Gambling	244	0.4	10.6
Offenses against Family/Children	367	0.6	15.9
Driving while Intoxicated	7,067	11.4	307.0
Liquor Laws	2,795	4.5	121.4
Disorderly Conduct	5,187	8.4	225.4
Vagrancy	514	0.8	22.3
All Other Offenses (Except traffic)	14,670	23.7	637.4
STATE TOTALS	61,843	100.0	2,686.9

Table 12  
ARREST TRENDS: Kansas, 1972-1973

OFFENSE	1972	1973	PERCENT CHANGE
Murder/Nonnegligent Manslaughter	81	111	+ 37.0
Manslaughter by Negligence	15	28	+ 86.7
Forcible Rape	200	175	- 12.5
Robbery	539	608	+ 12.8
Aggravated Assault	1,229	1,223	- 0.5
Burglary/Breaking and Entering	3,364	3,516	+ 4.5
Larceny/Theft (Exc. Auto Theft)	7,874	7,945	+ 0.9
Auto Theft	1,219	1,074	- 11.9
Subtotals for Above	14,521	14,680	+ 1.1
Other Assaults	4,196	4,407	+ 5.0
Arson	143	144	+ 0.7
Forgery/Counterfeiting	508	571	+ 12.4
Fraud	2,359	2,396	+ 1.6
Embezzlement	61	68	+ 11.5
Stolen Property (Buy, Receive, etc.)	384	402	+ 4.7
Vandalism	1,909	2,096	+ 9.8
Weapons	829	869	+ 4.8
Prostitution/Comm. Vice	93	220	+136.6
Sex Offenses (Exc. Rape & Prostitution)	522	480	- 8.0
Narcotic Drug Laws	3,319	4,666	+ 40.6
Gambling	199	244	+ 22.6
Offenses Against Family/Children	421	367	- 12.8
Driving While Intoxicated	6,332	7,067	+ 11.6
Liquor Laws	2,597	2,795	+ 7.6
Disorderly Conduct	4,801	5,187	+ 8.0
Vagrancy	698	514	- 26.4
All Other Offenses (Except Traffic)	15,576	14,670	- 5.8
STATE TOTALS	59,468	61,843	+ 4.0

Table 13  
COMPARISON OF ARRESTS  
First Quarter, 1973

OFFENSE	JANUARY	FEBRUARY	MARCH	FIRST QUARTER
Murder/Nonnegl. Manslaughter	11	6	2	19
Manslaughter by Negligence	2	1	0	3
Forcible Rape	3	8	21	32
Robbery	64	38	52	154
Aggravated Assault	108	87	91	286
Burglary/Breaking & Entering	270	278	304	852
Larceny/Theft (Except Auto Theft)	498	629	680	1,807
Auto Theft	61	68	88	217
Subtotals for Above	1,017	1,115	1,238	3,370
Other Assaults	318	313	403	1,034
Arson	3	17	16	36
Forgery/Counterfeiting	44	39	66	149
Fraud	248	245	184	677
Embezzlement	3	10	8	21
Stolen Property (Buy, receive, etc.)	36	15	33	84
Vandalism	93	128	170	391
Weapons	47	68	66	181
Prostitution/Commercialized Vice	73	11	14	98
Sex Offenses (Except rape & prostitution)	19	49	31	99
Narcotic Drug Laws	307	298	448	1,053
Gambling	14	6	35	55
Offenses Against Family/Children	33	30	33	96
Driving while Intoxicated	480	524	639	1,643
Liquor Laws	175	222	235	632
Disorderly Conduct	384	235	448	1,067
Vagrancy	35	30	39	104
All Other Offenses (Except traffic)	1,231	1,119	1,236	3,586
STATE TOTALS	4,560	4,474	5,342	14,376

COMPARISON OF ARRESTS  
Second Quarter, 1973

OFFENSE	APRIL	MAY	JUNE	SECOND QUARTER
Murder/Nonnegl. Manslaughter	16	8	10	34
Manslaughter by Negligence	4	5	1	10
Forcible Rape	17	21	14	52
Robbery	53	55	37	145
Aggravated Assault	107	98	129	334
Burglary/Breaking & Entering	298	261	339	898
Larceny/Theft (Except Auto Theft)	693	723	626	2,042
Auto Theft	103	102	66	271
Subtotals for Above	1,291	1,273	1,222	3,786
Other Assaults	450	435	412	1,297
Arson	12	14	16	42
Forgery/Counterfeiting	38	44	50	132
Fraud	194	188	196	578
Embezzlement	1	6	5	12
Stolen Property (Buy, receive, etc.)	30	36	40	106
Vandalism	175	194	194	563
Weapons	85	77	82	244
Prostitution/Commercialized Vice	14	10	15	39
Sex Offenses (Except rape & prostitution)	51	50	56	157
Narcotic Drug Laws	355	366	296	1,017
Gambling	35	36	11	82
Offenses against Family/Children	40	26	23	89
Driving while Intoxicated	623	639	617	1,879
Liquor Laws	227	278	240	745
Disorderly Conduct	544	618	487	1,649
Vagrancy	53	50	52	155
All Other Offenses (Except traffic)	1,153	1,149	1,289	3,591
STATE TOTALS	5,371	5,489	5,303	16,163

COMPARISON OF ARRESTS  
Third Quarter, 1973

OFFENSE	JULY	AUGUST	SEPTEMBER	THIRD QUARTER
Murder/Nonnegl. Manslaughter	24	7	5	36
Manslaughter by Negligence	2	2	5	9
Forcible Rape	14	17	20	51
Robbery	57	37	52	146
Aggravated Assault	106	99	93	298
Burglary/Breaking & Entering	266	360	282	908
Larceny/Theft (Except Auto Theft)	686	685	593	1,964
Auto Theft	89	95	102	286
Subtotals for Above	1,244	1,302	1,152	3,698
Other Assaults	450	348	345	1,143
Arson	16	10	8	34
Forgery/Counter- feiting	45	50	45	140
Fraud	175	198	170	543
Embezzlement	5	5	3	13
Stolen Property (Buy, receive, etc.)	53	28	35	116
Vandalism	242	205	139	586
Weapons	75	84	79	238
Prostitution/ Commercialized Vice	28	23	9	60
Sex Offenses (Ex- cept rape & prostitution)	56	43	41	140
Narcotic Drug Laws	384	398	419	1,201
Gambling	28	8	13	49
Offenses against Family/Children	39	23	19	81
Driving while Intox- icated	568	544	608	1,720
Liquor Laws	249	283	245	777
Disorderly Conduct	490	511	380	1,381
Vagrancy	76	51	28	155
All Other Offenses (Except traffic)	1,263	1,319	1,332	3,914
STATE TOTALS	5,486	5,433	5,070	15,989

COMPARISON OF ARRESTS

Fourth Quarter, 1973

OFFENSE	OCTOBER	NOVEMBER	DECEMBER	FOURTH QUARTER	TOTAL 1973
Murder/Nonnegl. Manslaughter	3	3	16	22	111
Manslaughter by Negligence	1	3	2	6	28
Forcible Rape	13	8	19	40	175
Robbery	53	47	63	163	608
Aggravated Assault	113	110	82	305	1,223
Burglary/Breaking & Entering	322	244	292	858	3,516
Larceny/Theft (Except Auto Theft)	698	664	770	2,132	7,945
Auto Theft	107	104	89	300	1,074
Subtotals for Above	1,310	1,183	1,333	3,826	14,680
Other Assaults	343	295	295	933	4,407
Arson	7	17	8	32	144
Forgery/Counter- feiting	51	47	52	150	571
Fraud	176	197	225	598	2,396
Embezzlement	7	6	9	22	68
Stolen Property (Buy, receive, etc.)	29	26	41	96	402
Vandalism	227	174	155	556	2,096
Weapons	63	73	70	206	869
Prostitution/ Commercialized Vice	12	5	6	23	220
Sex Offenses (Ex- cept rape & prostitution)	43	24	17	84	480
Narcotic Drug Laws	456	540	399	1,395	4,666
Gambling	18	20	20	58	244
Offenses against Family/Children	34	52	15	101	367
Driving while Intox- icated	569	602	654	1,825	7,067
Liquor Laws	216	256	169	593	2,795
Disorderly Conduct	396	312	382	1,090	5,187
Vagrancy	55	32	13	100	514
All Other Offenses (Except traffic)	1,368	1,213	998	3,579	14,670
STATE TOTALS	5,380	5,074	4,861	15,315	61,843

Table 14  
 JUVENILES TAKEN INTO CUSTODY  
 State of Kansas, 1973

OFFENSE	AGE	10 & Under	11-12	13-14	15	16	17	Total Under 18
Murder/Nonnegl. Manslaughter		--	--	--	2	--	2	4
Manslaughter by Negligence		--	--	2	1	2	2	7
Forcible Rape		--	3	3	1	6	9	22
Robbery		2	14	42	31	48	47	184
Aggravated Assault		8	25	60	43	58	50	244
Burglary/Breaking & Entering		119	190	469	337	384	360	1,859
Larceny/Theft (Except Auto Theft)		347	563	1,116	718	797	673	4,214
Auto Theft		10	17	148	162	160	131	628
Subtotals for Above		486	812	1,840	1,295	1,455	1,274	7,162
Other Assaults		63	104	182	124	151	132	756
Arson		28	14	27	11	4	5	89
Forgery/Counterfeiting		2	6	18	14	22	36	98
Fraud		2	5	12	10	12	34	75
Embezzlement		--	--	1	--	8	2	11
Stolen Property (Buy, receive, etc.)		4	4	32	14	28	33	115
Vandalism		259	249	329	208	169	153	1,367
Weapons		8	11	26	27	26	30	128
Prostitution/Commercialized Vice		--	--	--	--	3	1	4
Sex Offenses (Except rape & prostitution)		6	9	23	17	25	23	103
Narcotic Drug Laws		1	11	160	236	428	580	1,416
Gambling		--	--	2	--	3	4	9
Offenses against Family/Children		5	1	2	5	--	2	15
Driving while Intoxicated		--	--	1	3	37	69	110
Liquor Laws		3	2	73	114	223	254	669
Disorderly Conduct		60	115	292	230	271	243	1,211
Vagrancy		--	2	22	34	40	59	157
All Other Offenses (Except traffic)		130	394	1,912	1,850	1,626	1,209	7,121
STATE TOTALS		1,057	1,739	4,954	4,192	4,531	4,143	20,616

Table 15  
 POLICE DISPOSITION OF JUVENILES  
 By Kansas Population Category, 1973

SOURCE	Urban Area (Cities over 500,000)	Suburban Areas	Non-Suburban Areas	Rural Areas	Total Kansas
Within Department	5,046	1,434	2,615	806	9,901
Juvenile Court	3,134	1,666	4,047	1,546	10,393
Welfare Agency	2	5	17	24	48
Other Police Agency	68	47	96	87	298
Criminal or Adult Court	91	21	39	25	176
TOTAL	8,341	3,173	6,814	2,488	20,816

Table 16

## ARRESTS OF ADULTS 18 TO 24 YEARS OF AGE

Kansas, 1973

OFFENSE \ AGE	18	19	20	21	22	23	24	Total 18 to 24
Murder/Nonnegl. Manslaughter	7	9	3	4	7	5	10	45
Manslaughter by Negligence		3		1		1	1	6
Forcible Rape	18	12	19	7	13	15	10	94
Robbery	55	47	36	57	34	39	25	293
Aggravated Assault	44	50	54	81	52	46	60	387
Burglary/Breaking & Entering	327	226	178	152	130	94	78	1,185
Larceny/Theft (Except Auto Theft)	578	463	352	294	228	182	173	2,270
Auto Theft	105	66	36	31	23	18	15	294
Subtotals for Above	1,134	876	678	627	487	400	372	4,574
Other Assaults	267	214	235	223	195	199	187	1,520
Arson	8	8		1	6	4	3	30
Forgery/Counter- feiting	50	42	48	34	33	22	27	256
Fraud	69	110	131	101	123	126	173	833
Embezzlement	5	1	4	7	4	3	3	27
Stolen Property (Buy, receive, etc.)	30	34	26	26	22	15	24	177
Vandalism	109	60	62	63	49	44	41	428
Weapons	56	52	57	52	32	46	31	326
Prostitution/ Commercialized Vice	16	13	16	26	14	14	50	149
Sex Offenses (Ex- cept rape & prostitution)	34	33	18	15	21	20	25	166
Narcotic Drug Laws	577	548	472	404	337	255	197	2,790
Gambling	4	8	4	6	6	3	7	38
Offenses against Family/Children	15	15	19	19	16	16	14	114
Driving while Intox- icated	186	203	219	223	211	201	187	1,430
Liquor Laws	210	212	171	146	141	95	82	1,057
Disorderly Conduct	304	255	259	251	232	180	165	1,646
Vagrancy	59	38	25	17	20	16	19	194
All Other Offenses (Except traffic)	682	657	614	467	467	405	329	3,621
STATE TOTALS	3,815	3,379	3,058	2,708	2,416	2,064	1,936	19,376

Table 17

## ARRESTS OF ADULTS OVER 24 YEARS OF AGE

Kansas, 1973

OFFENSE \ AGE	25- 29	30- 34	35- 39	40- 44	45- 49	50- 54	55- 59	60- 64	65 & Over	Total Over 24
Murder/Nonnegl. Manslaughter	19	7	9	7	5	4				62
Manslaughter by Negligence	3	1	3	3	1			2	2	15
Forcible Rape	27	13	11	4	1	2	1			59
Robbery	72	27	16	12	2	1	1			131
Aggravated Assault	187	119	72	73	58	39	17	13	14	592
Burglary/Breaking & Entering	251	103	46	37	19	9	3	1	3	472
Larceny/Theft (Except Auto Theft)	515	270	185	129	105	85	62	42	68	1,461
Auto Theft	74	34	12	15	7	9	1	42	68	152
Subtotals for Above	1,148	574	354	280	198	149	85	58	98	2,944
Other Assaults	667	444	333	233	205	106	69	31	43	2,131
Arson	9	4	3	4	2	1	1	1		25
Forgery/Counter- feiting	92	40	34	23	18	5	4	1		217
Fraud	537	379	229	139	101	46	20	32	5	1,488
Embezzlement	11	9	2	4	1	2	1			30
Stolen Property (Buy, receive, etc.)	51	15	18	9	7	7	2		1	110
Vandalism	93	53	49	32	30	25	8	7	4	301
Weapons	118	94	67	37	44	25	7	13	10	415
Prostitution/ Commercialized Vice	40	15	5	4	2		1			67
Sex Offenses (Ex- cept rape & prostitution)	94	29	32	15	11	18	4	4	4	211
Narcotic Drug Laws	308	76	41	27	5	2		1		460
Gambling	27	29	30	31	31	22	9	7	11	197
Offenses against Family/Children	93	45	45	23	12	6	7	5	2	238
Driving while Intox- icated	887	743	738	799	780	675	452	270	183	5,527
Liquor Laws	272	151	159	143	129	86	62	39	28	1,069
Disorderly Conduct	600	436	321	263	260	192	128	69	61	2,330
Vagrancy	41	31	19	16	25	13	9	3	6	163
All Other Offenses (Except traffic)	1,195	685	540	484	383	259	162	130	90	3,928
STATE TOTALS	6,283	3,852	3,019	2,566	2,244	1,639	1,031	671	546	21,851

Table 18  
COMPARISON OF ARRESTS  
BY AGE GROUP  
Kansas, 1972-1973

OFFENSE	UNDER 18			18 AND OVER		
	1972	1973	Percent Change	1972	1973	Percent Change
Murder/Nonnegl. Manslaughter	3	4	- 25.0	78	107	+ 37.2
Manslaughter by Negligence	2	7	+250.0	13	21	+ 61.5
Forcible Rape	46	22	- 52.2	154	153	- 0.6
Robbery	170	184	+ 8.2	369	424	+ 14.9
Aggravated Assault	287	244	- 15.0	942	979	+ 3.9
Burglary/Breaking & Entering	1,874	1,859	- 0.8	1,490	1,657	+ 11.2
Larceny/Theft (Except Auto Theft)	4,438	4,214	- 5.0	3,436	3,731	+ 8.6
Auto Theft	775	628	- 19.0	444	446	+ 0.5
Subtotals for Above	7,595	7,162	- 5.7	6,926	7,518	+ 8.5
Other Assaults	1,197	756	- 36.8	2,999	3,651	+ 21.7
Arson	89	89	0.0	54	55	+ 1.9
Forgery/Counterfeiting	85	98	+ 15.3	423	473	+ 11.8
Fraud	70	75	+ 7.1	2,289	2,321	+ 1.4
Embezzlement	22	11	- 50.0	39	57	+ 46.2
Stolen Property (Buy, receive, etc.)	159	115	- 27.7	225	287	+ 27.6
Vandalism	1,477	1,367	- 7.4	432	729	+ 68.8
Weapons	166	128	- 22.9	663	741	+ 11.8
Prostitution/Commercialized Vice	5	4	- 20.0	88	216	+128.0
Sex Offenses (Except rape & prostitution)	141	103	- 27.0	381	377	- 1.0
Narcotic Drug Laws	942	1,416	+ 50.3	2,377	3,250	+ 36.7
Gambling	10	9	- 10.0	189	235	+ 24.3
Offenses against Family/Children	15	15	0.0	406	352	- 13.3
Driving while Intoxicated	92	110	+ 19.6	6,240	6,957	+ 11.5
Liquor Laws	687	669	- 2.6	1,910	2,126	+ 11.3
Disorderly Conduct	1,482	1,211	- 18.3	3,319	3,976	+ 16.9
Vagrancy	242	157	- 35.1	456	357	- 21.7
All Other Offenses (Except traffic)	7,873	7,121	- 9.6	7,703	7,549	- 2.0
STATE TOTALS	22,349	20,616	- 7.8	37,119	41,227	+ 11.1

Table 19  
TOTAL ARRESTS -- DISTRIBUTION BY SEX  
Kansas, 1973

OFFENSE	NUMBER ARRESTED			PERCENT		PERCENT OF TOTAL		
	TOTAL	Male	Female	Male	Female	TOTAL	Male	Female
Murder/Nonnegl. Manslaughter	111	89	22	80.2	19.8	0.2	0.2	0.2
Manslaughter by Negligence	28	23	5	82.1	17.9	0.0	0.0	0.0
Forcible Rape	175	171	4	97.7	2.3	0.3	0.3	0.0
Robbery	608	567	41	93.3	6.7	1.0	1.1	0.4
Aggravated Assault	1,223	1,086	137	88.8	11.2	2.0	2.1	1.2
Burglary/Breaking & Entering	3,516	3,353	163	95.4	4.6	5.7	6.6	1.5
Larceny/Theft (Except Auto Theft)	7,945	5,539	2,406	69.7	30.3	12.8	10.9	21.8
Auto Theft	1,074	1,004	70	93.5	6.5	1.7	2.0	0.6
Subtotals for Above	14,680	11,832	2,848	80.6	19.4	23.7	23.3	25.8
Other Assaults	4,407	3,748	659	85.0	15.0	7.1	7.4	6.0
Arson	144	133	11	92.4	7.6	0.2	0.3	0.1
Forgery/Counterfeiting	571	436	135	76.4	23.6	0.9	0.9	1.2
Fraud	2,396	1,585	811	66.2	33.8	3.9	3.1	7.4
Embezzlement	68	54	14	79.4	20.6	0.1	0.1	0.1
Stolen Property (Buy, receive, etc.)	402	342	60	85.1	14.9	0.7	0.7	0.5
Vandalism	2,096	1,894	202	90.4	9.6	3.4	3.7	1.8
Weapons	869	802	67	92.3	7.7	1.4	1.6	0.6
Prostitution/Commercialized Vice	220	95	125	43.2	56.8	0.4	0.2	1.1
Sex Offenses (Except rape & prostitution)	480	453	27	94.4	5.6	0.8	0.9	0.2
Narcotic Drug Laws	4,666	4,120	546	88.3	11.7	7.5	8.1	5.0
Gambling	244	234	10	95.9	4.1	0.4	0.5	0.1
Offenses against Family/Children	367	346	21	94.3	5.7	0.6	0.7	0.2
Driving while Intoxicated	7,067	6,602	465	93.4	6.6	11.4	13.0	4.2
Liquor Laws	2,795	2,450	345	87.7	12.3	4.5	4.8	3.1
Disorderly Conduct	5,187	4,418	769	85.2	14.8	8.4	8.7	7.0
Vagrancy	514	440	74	85.6	14.4	0.8	0.9	0.7
All Other Offenses (Except traffic)	14,670	10,829	3,841	73.8	26.2	23.7	21.3	34.8
STATE TOTALS	61,843	50,813	11,030	82.2	17.8	100.0	100.0	100.0

Table 20  
TOTAL ARRESTS -- DISTRIBUTION BY RACIAL GROUP  
Kansas, 1973

OFFENSE	TOTAL	WHITE		BLACK		AMERICAN INDIAN		OTHER	
		Number	%	Number	%	Number	%	Number	%
Murder/Nonnegl. Manslaughter	111	64	57.7	44	39.6	2	1.8	1	0.9
Manslaughter by Negligence	28	24	85.7	4	14.3	--	--	--	--
Forcible Rape	175	94	53.7	66	37.7	15	8.6	8	1.3
Robbery	608	277	45.6	315	51.8	8	1.3	9	0.7
Aggravated Assault	1,223	838	68.5	354	28.9	22	1.8	9	0.7
Burglary/Breaking & Entering	3,516	2,810	79.9	640	18.2	52	1.5	14	0.4
Larceny/Theft (Except Auto Theft)	7,945	6,064	76.3	1,792	22.6	44	0.6	45	0.6
Auto Theft	1,074	875	81.5	182	16.9	12	1.1	5	0.5
Subtotals for Above	14,680	11,046	75.2	3,397	23.1	155	1.1	82	0.6
Other Assaults	4,407	3,076	69.8	1,199	27.2	73	1.7	59	1.3
Arson	144	125	86.8	18	12.5	--	--	1	0.7
Forgery/Counterfeiting	571	443	77.6	121	21.2	7	1.2	--	--
Fraud	2,396	2,143	89.4	237	9.9	4	0.2	12	0.5
Embezzlement	68	58	85.3	8	11.8	1	1.5	1	1.5
Stolen Property (Buy, receive, etc.)	402	265	65.9	130	32.3	5	1.2	2	0.5
Vandalism	2,096	1,771	84.5	293	14.0	26	1.2	6	0.3
Weapons	869	549	63.2	300	34.5	11	1.3	9	1.0
Prostitution/Commercialized Vice	220	132	60.0	88	40.0	--	--	--	--
Sex Offenses (Except rape & prostitution)	480	391	81.5	78	16.2	7	1.5	4	0.8
Narcotic Drug Laws	4,666	4,128	88.5	492	10.5	18	0.4	28	0.6
Gambling	244	97	39.8	147	60.2	--	--	--	--
Offenses against Family/Children	367	340	92.6	19	5.2	3	0.8	5	1.4
Driving while Intoxicated	7,067	6,295	89.1	605	8.6	112	1.6	55	0.8
Liquor Laws	2,795	2,479	88.7	247	8.8	52	1.9	17	0.6
Disorderly Conduct	5,187	3,913	75.4	1,103	21.3	134	2.6	37	0.7
Vagrancy	514	464	90.3	36	7.0	13	2.5	1	0.2
All Other Offenses (Except traffic)	14,670	12,718	86.7	1,715	11.7	112	0.8	125	0.9
STATE TOTALS	61,843	50,433	81.6	10,233	16.5	733	1.2	444	0.7

Table 21  
ARRESTS BY KANSAS POPULATION CATEGORY  
Kansas, 1973

SOURCE	Urban Area (Cities over 500,000)	Suburban Areas	Non-Suburban Areas	Rural Areas	Total Kansas*
Estimated Population and percent of total state population	664,630 28.9	298,629 13.0	634,488 27.6	671,261 29.2	2,301,623 98.4
Number of Arrests for Violent Crimes	903	289	462	491	2,145
Violent Crime Arrests/100,000	135.9	96.8	72.8	73.1	94.5
Number of Arrests for Property Crimes	5,013	1,495	3,974	2,053	12,535
Property Crime Arrests/100,000	754.3	500.6	626.3	305.8	552.4
Number of Arrests for Class I Crimes	5,916	1,784	4,436	2,544	14,680
Class I Arrests/100,000	890.1	597.4	699.1	379.0	647.0

\* Offenses and arrests are not counted for the non-reporting agencies serving 1.4 percent of Kansas population.



ARRESTS:  
Kansas Law Enforcement Agencies, 1973

Table 22

COUNTY/CITY	POPULATION	TOTAL CRIMES		VIOLENT CRIMES		PROPERTY CRIMES		Murder/ Nonneg. Mnsltr.	Forcible Rape	Robbery	Assault	Burglary/ B & E	Larceny (Theft)	Auto Theft
		Num- ber	Rate/ 1,000	Num- ber	Rate/ 1,000	Num- ber	Rate/ 1,000							
ALLEN.....	15,124	59	3.9	4	0.3	55	3.6	--	--	--	4	31	24	--
Iola.....	6,584	34	5.2	1	0.2	33	5.0	--	--	--	1	17	16	--
Humboldt.....	2,330	3	1.3	0	0.0	3	1.3	--	--	--	3	2	1	--
Rural.....	6,210	22	3.5	3	0.5	19	3.1	--	--	--	--	12	7	--
ANDERSON.....	8,438	26	3.1	0	0.0	26	3.1	--	--	--	--	17	8	1
Garnett.....	2,988	12	4.0	0	0.0	12	4.0	--	--	--	--	9	2	1
Rural.....	5,450	14	2.6	0	0.0	14	2.6	--	--	--	--	8	6	--
ATCHISON.....	20,569	177	8.6	14	0.7	163	7.9	--	--	--	14	62	93	8
Atchison.....	12,783	132	10.3	5	0.4	127	9.9	--	--	--	5	33	89	5
Rural.....	7,786	45	5.8	9	1.2	36	4.6	--	--	--	9	29	4	3
BARBER.....	7,053	40	5.7	2	0.3	38	5.4	--	--	--	2	13	18	7
Medicine Lodge...	2,527	3	1.2	0	0.0	3	1.2	--	--	--	--	1	2	1
Kiowa.....	1,576	14	8.9	0	0.0	14	8.9	--	--	--	--	9	4	1
Rural.....	2,950	23	7.8	2	0.7	21	7.1	--	--	--	2	3	12	6
BARTON.....	34,190	157	4.6	6	0.2	151	4.4	--	--	--	5	52	91	8
Great Bend.....	18,460	82	4.4	2	0.1	80	4.3	--	--	--	2	18	59	3
Hoisington.....	4,164	28	6.7	1	0.2	27	6.5	--	--	--	1	8	16	3
Ellinwood.....	2,878	16	5.6	0	0.0	16	5.6	--	--	--	--	11	5	--
Rural.....	8,688	31	3.6	3	0.3	28	3.2	--	--	--	2	15	11	2
BOURBON.....	15,238	55	3.6	23	1.5	32	2.1	1	--	13	9	21	8	3
Fort Scott.....	8,647	24	2.8	10	1.2	14	1.6	--	--	5	5	7	5	2
Rural.....	6,591	31	4.7	13	2.0	18	2.7	1	--	8	4	14	3	1
BROWN.....	13,010	16	1.2	6	0.5	10	0.8	--	1	--	--	7	3	--
Hiawatha.....	3,850	4	1.0	0	0.0	4	1.0	--	--	--	--	2	2	--
Rural.....	9,160	12	1.3	6	0.7	6	0.7	--	1	--	3	5	1	--
BUTLER.....	37,839	213	5.6	35	0.9	178	4.7	--	2	--	32	79	80	19
El Dorado.....	11,775	124	10.5	23	2.0	101	8.6	--	1	--	22	47	47	7
Augusta.....	6,074	31	5.1	7	1.2	24	4.0	--	--	--	6	10	7	7
Rural.....	19,990	58	2.9	5	0.3	53	2.7	--	1	--	4	22	26	5

ARRESTS:  
Kansas Law Enforcement Agencies, 1973 (Cont'd)

COUNTY/CITY	POPULATION	TOTAL CRIMES		VIOLENT CRIMES		PROPERTY CRIMES		Murder/ Nonneg. Mnsltr.	Forcible Rape	Robbery	Assault	Burglary/ B & E	Larceny (Theft)	Auto Theft
		Num- ber	Rate/ 1,000	Num- ber	Rate/ 1,000	Num- ber	Rate/ 1,000							
CHASE.....	3,599	9	2.5	0	0.0	9	2.5	--	--	--	--	6	3	--
CHAUTAUQUA.....	5,250	9	1.7	3	0.6	6	1.1	--	--	--	3	5	1	--
CHEROKEE (e).....	22,072	39	1.8	4	0.2	35	1.6	--	--	3	1	7	23	5
Columbus (f).....	3,442	--	--	--	--	--	--	--	--	--	--	--	--	--
Rural.....	18,630	39	2.1	4	0.2	35	1.9	--	--	3	1	7	23	5
CHEYENNE.....	4,070	22	5.4	3	0.7	19	4.7	--	--	--	3	8	8	3
CLARK.....	2,863	4	1.4	4	1.4	0	0.0	--	--	1	3	--	--	--
CLAY.....	10,163	28	2.8	3	0.3	25	2.5	--	--	--	3	6	18	1
Clay Center.....	5,093	17	3.3	2	0.4	15	2.9	--	--	--	2	3	11	1
Rural.....	5,070	11	2.2	1	0.2	10	2.0	--	--	--	1	3	7	--
CLOUD.....	13,944	44	3.2	8	0.6	36	2.6	--	--	--	8	10	20	6
Concordia.....	7,680	22	2.9	5	0.7	17	2.2	--	--	--	5	3	14	--
Rural.....	6,264	22	3.5	3	0.5	19	3.0	--	--	--	3	7	6	6
COFFEY.....	8,652	8	0.9	2	0.2	6	0.7	--	1	--	1	3	1	2
COMANCHE.....	2,854	9	3.2	2	0.7	7	2.5	--	--	1	1	4	2	1
COWLEY.....	34,555	250	7.2	10	0.3	240	6.9	--	1	1	7	91	126	23
Winfield.....	10,176	64	6.3	0	0.0	64	6.3	--	--	--	--	22	40	2
Arkansas City....	13,538	135	10.0	7	0.5	128	9.5	--	1	1	4	43	70	15
Rural.....	10,841	51	4.7	3	0.3	48	4.4	--	--	--	3	26	16	6

ARRESTS:  
Kansas Law Enforcement Agencies, 1973 (Cont'd)

COUNTY/CITY	POPULATION	TOTAL CRIMES		VIOLENT CRIMES		PROPERTY CRIMES		Murder/ Nonneg. Mnsltr.	Forcible Rape	Robbery	Assault	Burglary/ B & E	Larceny (Theft)	Auto Theft
		Num- ber	Rate/ 1,000	Num- ber	Rate/ 1,000	Num- ber	Rate/ 1,000							
CRAWFORD (e).....	38,742	217	5.6	23	0.6	194	5.0	--	4	5	14	60	116	18
Pittsburg.....	20,449	165	8.1	20	1.0	145	7.1	--	4	5	11	40	96	9
Girard (e).....	2,786	13	4.7	1	0.4	12	4.3	--	--	--	1	8	4	--
Rural.....	15,507	39	2.5	2	0.1	37	2.4	--	--	--	2	12	16	9
DECATUR (f).....	5,125	--	--	--	--	--	--	--	--	--	--	--	--	--
DICKINSON.....	23,907	57	2.4	5	0.2	52	2.2	--	3	--	2	30	19	3
Abilene.....	8,019	11	1.4	0	0.0	11	1.4	--	--	--	--	2	8	1
Herington.....	3,911	10	2.6	1	0.3	9	2.3	--	--	--	1	9	--	--
Rural.....	11,977	36	3.0	4	0.3	32	2.7	--	3	--	1	19	11	2
DONIPHAN.....	10,134	16	1.6	4	0.4	12	1.2	--	--	--	4	4	2	6
DOUGLAS.....	59,375	531	8.9	141	2.4	390	6.6	3	27	26	84	123	223	44
Lawrence.....	46,128	293	6.4	80	1.7	213	4.6	1	15	13	50	45	142	26
Univ. of Ks. (d) ..	18,238	36	2.0	8	0.4	28	1.5	--	2	--	6	13	15	--
Rural.....	13,247	202	15.2	53	4.0	149	11.2	2	10	13	28	65	66	18
EDWARDS.....	4,461	8	1.8	2	0.4	6	1.3	--	--	--	2	4	1	1
ELK.....	4,226	2	0.5	2	0.5	0	0.0	--	1	--	1	--	--	--
ELLIS (e).....	24,333	128	5.3	15	0.6	113	4.6	--	1	4	9	27	76	10
Hays.....	15,651	104	6.6	5	0.3	99	6.3	--	--	--	5	24	68	7
Ft. Hays St.Col. (d)	4,504	--	--	--	--	--	--	--	--	--	--	--	--	--
Rural (e).....	8,682	24	2.8	10	1.2	14	1.6	--	1	4	4	3	8	3
ELLSWORTH.....	7,191	14	1.9	3	0.4	11	1.5	--	--	3	--	2	9	--
Ellsworth.....	2,486	8	3.2	0	0.0	8	3.2	--	--	--	--	2	6	--
Rural.....	4,705	6	1.3	3	0.6	3	0.6	--	--	3	--	--	3	--

ARRESTS:  
Kansas Law Enforcement Agencies, 1973 (Cont'd)

COUNTY/CITY	POPULATION	TOTAL CRIMES		VIOLENT CRIMES		PROPERTY CRIMES		Murder/ Nonneg. Mnsltr.	Forcible Rape	Robbery	Assault	Burglary/ B & E	Larceny (Theft)	Auto Theft
		Num- ber	Rate/ 1,000	Num- ber	Rate/ 1,000	Num- ber	Rate/ 1,000							
FINNEY.....	22,297	270	12.1	25	1.1	245	11.0	2	2	--	20	29	196	20
Garden City.....	17,530	224	12.8	9	0.5	215	12.3	1	1	--	7	23	176	16
Rural.....	4,767	46	9.6	16	3.4	30	6.3	1	1	--	13	6	20	4
FORD.....	24,257	176	7.3	15	0.6	161	6.6	--	--	--	15	51	104	6
FRANKLIN.....	20,681	104	5.0	9	0.4	95	4.6	1	--	--	8	26	62	7
Ottawa.....	10,527	66	6.3	4	0.4	62	5.9	--	--	--	4	11	48	3
Rural.....	10,154	38	3.7	5	0.5	33	3.2	1	--	--	4	15	14	4
GEARY.....	24,627	327	13.3	105	4.3	222	9.0	11	5	56	32	32	175	15
Junction City....	20,368	247	12.1	66	3.2	181	8.9	6	2	36	21	17	157	7
Rural.....	4,259	80	18.8	39	9.2	41	9.6	5	3	20	11	15	18	8
GOVE (e).....	4,071	15	3.7	4	1.0	11	2.7	--	--	4	--	9	2	--
GRAHAM.....	4,777	5	1.0	0	0.0	5	1.0	--	--	--	--	--	3	2
GRANT.....	6,785	45	6.6	15	2.2	30	4.4	--	--	--	15	16	12	2
Ulysses.....	4,389	31	7.1	11	2.5	20	4.6	--	--	--	11	11	9	--
Rural.....	2,396	14	5.8	4	1.7	10	4.2	--	--	--	4	5	3	2
GRAY.....	4,773	9	1.9	1	0.2	8	1.7	--	--	--	1	--	3	5
GREELEY (f).....	2,139	--	--	--	--	--	--	--	--	--	--	--	--	--
GREENWOOD (e).....	9,247	10	1.1	0	0.0	10	1.1	--	--	--	--	--	10	--
Eureka.....	3,631	8	2.2	0	0.0	8	2.2	--	--	--	--	--	8	--
Rural (e).....	5,616	2	0.4	0	0.0	2	0.4	--	--	--	--	--	2	--
HAMILTON.....	3,121	17	5.4	5	1.6	12	3.8	--	--	2	1	3	4	5

ARRESTS:  
Kansas Law Enforcement Agencies, 1973 (Cont'd)

COUNTY/CITY	POPULATION	TOTAL CRIMES		VIOLENT CRIMES		PROPERTY CRIMES		Murder/ Nonneg. Mnsltr.	Forcible Rape	Robbery	Assault	Burglary/ B & E	Larceny (Theft)	Auto Theft
		Num- ber	Rate/ 1,000	Num- ber	Rate/ 1,000	Num- ber	Rate/ 1,000							
HARPER (e).....	8,319	9	1.1	0	0.0	9	1.1	--	--	--	--	6	2	1
Anthony.....	2,840	2	0.7	0	0.0	2	0.7	--	--	--	--	2	--	--
Rural (e).....	5,479	7	1.3	0	0.0	7	1.3	--	--	--	--	4	2	1
HARVEY.....	27,628	155	5.6	20	0.7	135	4.9	2	3	3	12	50	77	8
Newton.....	15,599	120	7.7	9	0.6	111	7.1	--	--	3	6	39	69	3
Rural.....	12,029	35	2.9	11	0.9	24	2.0	2	3	--	6	11	8	5
HASKELL.....	4,011	6	1.5	2	0.5	4	1.0	--	--	--	2	--	4	--
HODGEMAN.....	2,781	11	4.0	0	0.0	11	4.0	--	--	--	--	--	10	1
JACKSON.....	11,461	49	4.3	3	0.3	46	4.0	--	--	--	3	15	23	8
Holton.....	3,369	6	1.8	0	0.0	6	1.8	--	--	--	--	3	1	2
Rural.....	8,092	43	5.3	3	0.4	40	4.9	--	--	--	3	12	22	6
JEFFERSON.....	12,631	72	5.7	13	1.0	59	4.7	1	5	2	5	30	23	6
JEWELL.....	6,251	8	1.3	0	0.0	8	1.3	--	--	--	--	4	3	1
JOHNSON.....	236,214	1,187	5.0	136	0.6	1,051	4.4	5	3	16	111	232	729	90
Olathe.....	20,283	194	9.6	7	0.3	187	9.2	1	--	--	6	33	135	19
Leawood.....	11,864	30	2.5	3	0.3	27	2.3	--	--	--	3	13	13	1
Prairie Village..	29,099	68	2.3	18	0.6	50	1.7	--	--	--	18	11	33	6
Roeland Park(f)..	9,406	--	--	--	--	--	--	--	--	--	--	--	--	--
Overland Park....	82,729	464	5.6	46	0.6	418	5.1	3	--	4	39	77	309	32
Mission.....	8,656	87	10.1	8	0.9	79	9.1	--	--	--	8	13	65	1
Westwood.....	2,256	1	0.4	0	0.0	1	0.4	--	--	--	--	--	--	1
Shawnee.....	23,347	80	3.4	8	0.3	72	3.1	--	1	5	2	18	52	2
Fairway.....	5,178	7	1.4	1	0.2	6	1.2	--	--	--	1	--	5	1
Merriam.....	10,964	77	7.0	26	2.4	51	4.7	--	1	2	23	7	38	6
Lenexa.....	8,419	59	7.0	4	0.5	55	6.5	1	--	1	2	10	34	11
Gardner.....	1,891	11	5.8	0	0.0	11	5.3	--	--	--	--	4	7	--
Rural.....	22,122	109	4.9	15	0.7	94	4.2	--	1	4	9	46	38	10

ARRESTS:  
Kansas Law Enforcement Agencies, 1973 (Cont'd)

COUNTY/CITY	POPULATION	TOTAL CRIMES		VIOLENT CRIMES		PROPERTY CRIMES		Murder/ Nonneg. Mnsltr.	Forcible Rape	Robbery	Assault	Burglary/ B & E	Larceny (Theft)	Auto Theft
		Num- ber	Rate/ 1,000	Num- ber	Rate/ 1,000	Num- ber	Rate/ 1,000							
KEARNY.....	3,217	10	3.1	0	0.0	10	3.1	--	--	--	--	2	4	4
KINGMAN.....	10,091	15	1.5	1	0.1	14	1.4	--	--	--	1	9	2	3
Kingman.....	4,143	2	0.5	0	0.0	2	0.5	--	--	--	--	--	1	1
Rural.....	5,948	13	2.2	1	0.2	12	2.0	--	--	--	1	9	1	2
KIOWA.....	4,102	12	2.9	0	0.0	12	2.9	--	--	--	--	6	4	2
LABETTE.....	25,224	64	2.5	13	0.5	51	2.0	4	--	1	8	15	24	12
Parsons.....	12,755	29	2.3	3	0.2	26	2.0	--	--	--	3	3	19	4
Rural.....	12,469	35	2.8	10	0.8	25	2.0	4	--	1	5	12	5	8
LANE.....	2,956	4	1.4	0	0.0	4	1.4	--	--	--	--	4	--	--
LEAVENWORTH (e)....	48,908	280	5.7	63	1.3	217	4.4	3	7	12	40	70	128	19
Leavenworth.....	30,343	171	5.6	36	1.2	135	4.4	--	4	6	26	27	97	11
Rural (e).....	18,565	109	5.9	27	1.5	82	4.4	3	3	6	14	43	31	8
LINCOLN.....	4,843	14	2.9	2	0.4	12	2.5	--	--	1	1	8	4	--
LINN.....	8,254	14	1.7	1	0.1	13	1.6	--	--	--	1	2	1	10
LOGAN.....	3,748	5	1.3	0	0.0	5	1.3	--	--	--	--	3	2	--
Oakley.....	2,417	4	1.7	0	0.0	4	1.7	--	--	--	--	3	1	--
Rural.....	1,331	1	0.8	0	0.0	1	0.8	--	--	--	--	--	1	--
LYON.....	30,892	256	8.3	32	1.0	224	7.3	--	1	17	14	58	129	37
Emporia.....	21,898	173	7.9	15	0.7	158	7.2	--	--	9	6	40	101	17
Rural.....	8,994	83	9.2	17	1.9	66	7.3	--	1	8	8	18	28	20
MARION.....	15,479	22	1.4	5	0.3	17	1.1	--	--	5	--	1	15	1

ARRESTS:  
Kansas Law Enforcement Agencies, 1973 (Cont'd)

COUNTY/CITY	POPULATION	TOTAL CRIMES		VIOLENT CRIMES		PROPERTY CRIMES		Murder/ Nonneg. Mnsltr.	Forcible Rape	Robbery	Assault	Burglary/ B & E	Larceny (Theft)	Auto Theft
		Num- ber	Rate/ 1,000	Num- ber	Rate/ 1,000	Num- ber	Rate/ 1,000							
MARSHALL.....	14,063	18	1.3	2	0.1	16	1.1	--	--	--	2	2	12	2
Blue Rapids.....	1,298	2	1.5	1	0.8	1	0.8	--	--	--	1	--	--	1
Marysville.....	3,740	15	4.0	0	0.0	15	4.0	--	--	--	--	2	12	1
Rural.....	9,025	1	0.1	1	0.1	0	0.0	--	--	--	1	--	--	--
McPHERSON.....	24,720	92	3.7	7	0.3	85	3.4	--	2	2	3	15	68	2
McPherson.....	10,928	72	6.6	3	0.3	69	6.3	--	1	1	1	4	64	1
Rural.....	13,792	20	1.5	4	0.3	16	1.2	--	1	1	2	11	4	1
MEADE.....	5,122	17	3.3	0	0.0	17	3.3	--	--	--	--	--	14	3
MIAMI (e).....	20,750	116	5.6	6	0.3	110	5.3	2	--	--	4	35	57	18
Paola (e).....	5,139	39	7.6	1	0.2	38	7.4	1	--	--	--	9	28	1
Osawatimie.....	4,649	37	8.0	1	0.2	36	7.7	--	--	--	1	8	19	9
Rural.....	10,962	40	3.6	4	0.4	36	3.3	1	--	--	3	18	10	8
MITCHELL.....	8,208	21	2.6	2	0.2	19	2.3	--	--	--	2	--	17	2
Beloit.....	4,161	14	3.4	0	0.0	14	3.4	--	--	--	--	--	12	2
Rural.....	4,047	7	1.7	2	5.0	5	1.2	--	--	--	2	--	5	--
MONTGOMERY.....	45,899	261	5.7	25	0.5	236	5.1	--	2	1	21	84	120	32
Independence.....	11,594	70	6.0	8	0.7	62	5.3	--	--	--	8	31	18	13
Coffeyville.....	17,398	135	7.8	10	0.6	125	7.2	--	2	--	8	30	82	13
Caney.....	2,755	1	0.4	0	0.0	1	0.4	--	--	--	--	--	1	--
Cherryvale.....	2,933	2	0.7	0	0.0	2	0.7	--	--	--	--	2	--	--
Rural.....	11,219	53	4.7	7	0.6	46	4.1	--	--	1	5	21	19	6
MORRIS (e).....	6,851	39	5.7	9	1.3	30	4.4	--	1	1	7	19	7	4
Council Grove(e).	2,468	22	8.9	6	2.4	16	6.5	--	--	--	6	6	6	4
Rural.....	4,383	17	3.9	3	0.7	14	3.2	--	1	1	1	13	1	--
MORTON.....	3,604	6	1.7	1	0.3	5	1.4	1	--	--	--	--	--	5

ARRESTS:  
Kansas Law Enforcement Agencies, 1973 (Cont'd)

COUNTY/CITY	POPULATION	TOTAL CRIMES		VIOLENT CRIMES		PROPERTY CRIMES		Murder/ Nonneg. Mnsltr.	Forcible Rape	Robbery	Assault	Burglary/ B & E	Larceny (Theft)	Auto Theft
		Num- ber	Rate/ 1,000	Num- ber	Rate/ 1,000	Num- ber	Rate/ 1,000							
NEMAHA (e).....	12,542	14	1.1	1	0.1	13	1.0	--	--	--	1	12	1	--
Sabetha.....	2,582	4	1.5	0	0.0	4	1.5	--	--	--	--	3	1	--
Seneca (e).....	2,446	10	4.1	1	0.4	9	3.7	--	--	--	1	9	--	--
Rural (f).....	7,514	--	--	--	--	--	--	--	--	--	--	--	--	--
NEOSHO.....	18,399	120	6.5	28	1.5	92	5.0	--	--	--	27	26	65	1
Chanute.....	10,225	100	9.8	23	2.2	77	7.5	--	--	--	23	21	56	--
Rural.....	8,174	20	2.4	5	0.6	15	1.8	--	--	--	4	5	9	1
NESS (e).....	4,798	4	0.8	2	0.4	2	0.4	--	--	1	1	2	--	--
NORTON.....	7,479	10	1.3	1	0.1	9	1.2	--	--	--	1	--	7	2
Norton.....	3,759	4	1.1	0	0.0	4	1.1	--	--	--	--	--	4	--
Rural.....	3,720	6	1.6	1	0.3	5	1.3	--	--	--	1	--	3	2
OSAGE (e).....	13,784	38	2.8	1	0.1	37	2.7	--	--	--	1	24	12	1
OSBORNE.....	6,428	16	2.5	1	0.2	15	2.3	--	--	--	1	6	7	2
Osborne.....	2,036	1	0.5	0	0.0	1	0.5	--	--	--	--	--	1	--
Rural.....	4,392	15	3.4	1	0.2	14	3.2	--	--	--	1	6	6	2
OTTAWA.....	6,423	11	1.7	1	0.2	10	1.6	1	--	--	--	4	6	--
PAWNEE.....	8,278	25	3.0	5	0.6	20	2.4	1	--	--	4	5	8	7
Larned.....	4,988	15	3.0	3	0.6	12	2.4	--	--	--	3	2	8	2
Rural.....	3,290	10	3.0	2	0.6	8	2.4	1	--	--	1	3	--	5
PHILLIPS.....	8,248	1	0.1	0	0.0	1	0.1	--	--	--	--	1	--	--
Phillipsburg.....	3,465	0	0.0	0	0.0	0	0.0	--	--	--	--	--	--	--
Rural.....	4,783	1	0.2	0	0.2	1	0.2	--	--	--	--	1	--	--
POTTAWATOMIE (e)...	12,925	36	2.8	1	0.1	35	2.7	--	--	--	1	19	15	1
St. Marys (e)....	1,578	1	0.6	0	0.0	1	0.6	--	--	--	--	--	1	--
Rural.....	11,347	35	3.1	1	0.1	34	3.0	--	--	--	1	19	14	1

ARRESTS:  
Kansas Law Enforcement Agencies, 1973 (Cont'd)

COUNTY/CITY	POPULATION	TOTAL CRIMES		VIOLENT CRIMES		PROPERTY CRIMES		Murder/ Nonneg. Mnsltr.	Forcible Rape	Robbery	Assault	Burglary/ B & E	Larceny (Theft)	Auto Theft
		Num- ber	Rate/ 1,000	Num- ber	Rate/ 1,000	Num- ber	Rate/ 1,000							
PRATT (e).....	9,780	74	7.6	2	0.2	72	7.4	1	--	--	1	23	45	4
Pratt.....	6,583	74	11.2	2	0.3	72	10.9	--	--	--	--	--	--	--
Rural (f).....	3,197	--	--	--	--	--	--	--	--	--	2	--	--	--
RAWLINS.....	4,426	2	0.5	2	0.5	0	0.0	--	--	--	--	--	--	--
RENO.....	68,076	503	7.4	47	0.7	456	6.7	6	6	16	19	80	354	22
Hutchinson.....	42,360	349	8.2	19	0.4	330	7.8	2	4	9	4	26	283	21
Rural.....	25,716	154	6.0	28	1.1	126	4.9	4	2	7	15	54	71	1
REPUBLIC.....	8,441	5	0.6	0	0.0	5	0.6	--	--	--	--	3	2	--
Belleville.....	3,029	0	0.0	0	0.0	0	0.0	--	--	--	--	3	2	--
Rural.....	5,412	5	0.9	0	0.0	5	0.9	--	--	--	--	--	--	--
RICE.....	12,033	91	7.6	11	0.9	80	6.6	--	1	--	10	54	17	9
Lyons.....	4,324	49	11.3	10	2.3	39	9.0	--	--	--	10	21	12	6
Rural.....	7,709	42	5.4	1	0.1	41	5.3	--	1	--	--	33	5	3
RILEY.....	40,144	365	9.1	47	1.2	318	7.9	2	1	20	23	123	165	30
Manhattan.....	28,017	255	9.1	32	1.1	223	8.0	2	--	13	17	89	112	22
Rural.....	12,127	110	9.1	15	1.2	95	7.8	--	1	7	6	34	53	8
ROOKS.....	7,502	11	1.5	2	0.3	9	1.2	--	--	2	--	5	3	1
Stockton.....	1,802	0	0.0	0	0.0	0	0.0	--	--	--	--	5	3	1
Rural.....	5,700	11	1.9	2	0.4	9	1.6	--	--	2	--	--	--	--
RUSH (e).....	5,309	7	1.3	0	0.0	7	1.3	--	--	--	--	3	--	4
RUSSELL.....	9,912	43	4.3	15	1.5	28	2.8	--	--	9	6	10	15	3
Russell.....	5,582	25	4.5	1	0.2	24	4.3	--	--	1	--	6	15	3
Rural.....	4,330	18	4.2	14	3.2	4	0.9	--	--	8	6	4	--	--
SALINE.....	46,477	568	12.2	45	1.0	523	11.3	--	2	13	29	121	368	34
Salina.....	37,162	496	13.3	24	0.6	472	12.7	--	1	10	13	97	342	33
Rural.....	9,315	72	7.7	21	2.3	51	5.5	--	1	3	16	24	26	1

ARRESTS:  
Kansas Law Enforcement Agencies, 1973 (Cont'd)

COUNTY/CITY	POPULATION	TOTAL CRIMES		VIOLENT CRIMES		PROPERTY CRIMES		Murder/ Nonneg. Mnsltr.	Forcible Rape	Robbery	Assault	Burglary/ B & E	Larceny (Theft)	Auto Theft
		Num- ber	Rate/ 1,000	Num- ber	Rate/ 1,000	Num- ber	Rate/ 1,000							
SCOTT (e).....	6,183	6	1.0	1	0.2	5	0.8	--	--	--	1	5	--	--
Scott City (e)...	4,391	6	1.4	1	0.2	5	1.1	--	--	--	1	5	--	--
Rural (f).....	1,792	--	--	--	--	--	--	--	--	--	--	--	--	--
SEDGWICK.....	335,564	3,111	9.3	410	1.2	2,701	8.0	12	38	186	172	666	1,820	215
Wichita.....	262,766	2,652	10.1	362	1.4	2,290	8.7	12	29	180	140	510	1,595	185
Derby.....	8,016	116	14.5	10	1.2	106	13.2	--	--	3	7	17	87	2
Haysville.....	6,309	28	4.4	2	0.3	26	4.1	--	1	--	1	4	19	3
Valley Center....	2,757	7	2.5	0	0.0	7	2.5	--	--	--	--	--	7	--
Wichita St. U.(d)	10,088	48	4.8	1	0.1	47	4.7	--	--	1	--	17	29	1
Rural.....	55,716	260	4.7	35	0.6	225	4.0	--	8	2	24	118	83	24
SEWARD.....	16,189	184	11.4	19	1.2	165	10.2	2	1	2	14	35	117	13
Liberal.....	14,011	136	9.7	6	0.4	130	9.3	1	--	1	4	30	96	4
Rural.....	2,178	48	22.0	13	6.0	35	16.1	1	1	1	10	5	21	9
SHAWNEE.....	173,848	1,316	7.6	248	1.4	1,068	6.1	12	11	77	144	316	712	40
Topeka.....	139,764	983	7.0	136	1.0	847	6.1	2	6	54	74	202	608	37
Rural.....	34,084	333	9.8	112	3.3	221	6.5	10	5	23	70	114	104	3
SHERIDAN.....	3,997	7	1.8	2	0.5	5	1.3	--	2	--	--	3	1	1
SHERMAN.....	8,038	45	5.6	3	0.4	42	5.2	--	--	--	3	3	36	3
Goodland.....	5,806	39	6.7	3	0.5	36	6.2	--	--	--	3	--	35	--
Rural.....	2,232	6	2.7	0	0.0	6	2.7	--	--	--	--	3	--	3
SMITH (e).....	6,871	2	0.3	0	0.0	2	0.3	--	--	--	--	2	--	--
Smith Center (e).	2,494	2	0.8	0	0.0	2	0.8	--	--	--	--	2	--	--
Rural (e).....	4,377	0	0.0	0	0.0	0	0.0	--	--	--	--	--	--	--
STAFFORD.....	6,226	5	0.8	1	0.2	4	0.6	--	--	--	1	2	2	--
STANTON.....	2,434	4	1.6	3	1.2	1	0.4	--	--	--	3	--	1	--

ARRESTS:  
Kansas Law Enforcement Agencies, 1973 (Cont'd)

COUNTY/CITY	POPULATION	TOTAL CRIMES		VIOLENT CRIMES		PROPERTY CRIMES		Murder/ Nonneg. Mnsltr.	Forcible Rape	Robbery	Assault	Burglary/ B & E	Larceny (Theft)	Auto Theft
		Num- ber	Rate/ 1,000	Num- ber	Rate/ 1,000	Num- ber	Rate/ 1,000							
STEVENS.....	4,536	13	2.9	0	0.0	13	2.9	--	--	--	--	--	11	2
SUMNER.....	24,067	120	5.0	16	0.7	104	4.3	--	1	1	13	29	61	14
Wellington.....	8,231	45	5.5	1	0.1	44	5.4	--	--	--	1	3	40	1
Mulvane.....	3,285	23	7.0	1	0.3	22	6.7	--	--	--	1	16	6	--
Rural.....	12,551	52	4.1	14	1.1	38	3.0	--	1	1	11	10	15	13
THOMAS (e).....	7,773	52	6.7	4	0.5	48	6.2	--	--	2	2	6	35	7
Colby.....	4,738	52	11.0	4	0.8	48	10.1	--	--	2	2	6	35	7
Rural (e).....	3,035	0	0.0	0	0.0	0	0.0	--	--	--	--	--	--	--
TREGO.....	4,608	20	4.3	5	1.1	15	3.3	--	5	--	--	4	10	1
WaKeeney.....	2,505	8	3.2	0	0.0	8	3.2	--	--	--	--	3	5	--
Rural.....	2,103	12	5.7	5	2.4	7	3.3	--	5	--	--	1	5	1
WABAUNSEE.....	6,801	14	2.1	0	0.0	14	2.1	--	--	--	--	5	7	2
WALLACE (e).....	2,283	2	0.9	0	0.0	2	0.9	--	--	--	--	--	2	--
WASHINGTON.....	9,421	28	3.0	0	0.0	28	3.0	--	--	--	--	21	7	--
WICHITA.....	3,868	7	1.8	3	0.8	4	1.0	--	--	--	3	--	4	--
WILSON.....	13,327	24	1.8	3	0.2	21	1.6	--	1	--	2	13	8	--
Fredonia.....	3,559	5	1.4	0	0.0	5	1.4	--	--	--	--	1	4	--
Neodesha.....	3,753	0	0.0	0	0.0	0	0.0	--	--	--	--	--	--	--
Rural.....	6,015	19	3.2	3	0.5	16	2.7	--	1	--	2	12	4	--

ARRESTS:  
Kansas Law Enforcement Agencies, 1973 (Cont'd)

COUNTY/CITY	POPULATION	TOTAL CRIMES		VIOLENT CRIMES		PROPERTY CRIMES		Murder/ Nonneg. Mnsltr.	Forcible Rape	Robbery	Assault	Burglary/ B & E	Larceny (Theft)	Auto Theft
		Num- ber	Rate/ 1,000	Num- ber	Rate/ 1,000	Num- ber	Rate/ 1,000							
WOODSON.....	5,006	34	6.8	6	1.2	28	5.6	--	--	--	6	6	20	2
Yates Center.....	2,201	15	6.8	0	0.0	15	6.8	--	--	--	--	3	12	--
Rural.....	2,805	19	6.8	6	2.1	13	4.6	--	--	--	6	3	8	2
WYANDOTTE.....	189,200	1,863	9.8	363	1.9	1,500	7.9	38	34	99	188	371	978	151
Kansas City.....	179,409	1,817	10.1	359	2.0	1,458	8.1	37	34	97	187	351	958	149
Bonner Springs...	5,717	24	4.2	0	0.0	24	4.2	--	--	--	--	5	17	2
Rural.....	4,074	22	5.4	4	1.0	18	4.4	1	--	2	1	15	3	--
KANSAS.....	2,301,623	14,680	6.4	2,145	0.9	12,535	5.4	111	175	608	1,223	3,516	3,945	1,074

- (a) Crime rates are based on 1973 population figures published by Kansas State Department of Agriculture.  
 (b) Violent crime is the total of murder/nonnegligent manslaughter, manslaughter by negligence, forcible rape, robbery, and aggravated assault.  
 (c) Property crime is the total of burglary, larceny, and auto theft.  
 (d) Based on approved equivalent full time enrollment figures, Kansas Board of Regents; fall term, 1973. County population does not include college or university enrollment.  
 (e) Partial reports only.  
 (f) No reports received.

Table 23  
OFFENSES CLEARED BY ARREST  
Kansas Counties, 1973

COUNTY	TOTAL CLEARANCES		CLEARANCES OF VIOLENT CRIMES		CLEARANCES OF PROPERTY CRIMES	
	Number	Rate/1,000	Number	Rate/1,000	Number	Rate/1,000
Allen	64	4.2	4	0.3	60	4.0
Anderson	24	2.8	0	0.0	24	2.8
Atchison	153	7.4	12	0.6	141	6.8
Barber	34	4.8	2	0.3	32	4.5
Barton	609	17.8	18	0.5	591	17.3
Bourbon	39	2.6	15	1.0	24	1.6
Brown	16	1.2	8	0.6	8	0.6
Butler	201	5.3	44	1.2	157	4.1
Chase	5	1.4	0	0.0	5	1.4
Chautauqua	8	1.5	3	0.6	5	1.0
Cherokee(a)	27	1.2	4	0.2	23	1.0
Cheyenne	19	4.7	3	0.7	16	3.9
Clark	2	0.7	2	0.7	0	0.0
Clay	26	2.6	2	0.2	24	2.4
Cloud	38	2.7	8	0.6	30	2.2
Coffey	3	0.3	1	0.1	2	0.2
Comanche(a)	4	1.4	0	0.0	4	1.4
Cowley	232	6.7	9	0.3	223	6.4
Crawford(a)	172	4.4	14	0.4	158	4.1
Decatur(b)	--	--	--	--	--	--
Dickinson	65	2.7	8	0.3	57	2.4
Doniphan	16	1.6	4	0.4	12	1.2
Douglas	459	7.7	111	1.9	348	5.9
Edwards	8	1.8	2	0.4	6	1.3
Elk	4	0.9	2	0.5	2	0.5
Ellis(a)	142	5.8	23	0.9	119	4.9
Ellsworth	14	1.9	2	0.3	12	1.7
Finney	248	11.1	55	2.5	193	8.7
Ford	171	7.0	15	0.6	156	6.4
Franklin	90	4.4	16	0.8	74	3.6
Geary	554	22.5	142	5.8	412	16.7
Gove(a)	6	1.5	1	0.2	5	1.2
Graham	2	0.4	0	0.0	2	0.4
Grant	33	4.9	11	1.6	22	3.2
Gray	5	1.0	1	0.2	4	0.8
Greeley(b)	--	--	--	--	--	--
Greenwood(a)	24	2.6	0	0.0	24	2.6
Hamilton	7	2.2	1	0.3	6	1.9
Harper(a)	3	0.4	0	0.0	3	0.4
Harvey	200	7.2	15	0.5	185	6.7
Haskell	7	1.7	3	0.7	4	1.0
Hodgeman	9	3.2	0	0.0	9	3.2
Jackson	53	4.6	3	0.3	50	4.4
Jefferson	64	5.1	11	0.9	53	4.2
Jewell	5	0.8	0	0.0	5	0.8
Johnson(a)	1,266	5.4	200	0.8	1,066	4.5
Kearny	3	0.9	0	0.0	3	0.9
Kingman	14	1.4	1	0.1	13	1.3

OFFENSES CLEARED BY ARREST (Cont'd)  
Kansas Counties, 1973

COUNTY	TOTAL CLEARANCES		CLEARANCES OF VIOLENT CRIMES		CLEARANCES OF PROPERTY CRIMES	
	Number	Rate/1,000	Number	Rate/1,000	Number	Rate/1,000
Kiowa	10	2.4	0	0.0	10	2.4
Labette	61	2.4	12	0.5	49	1.9
Lane	1	0.3	0	0.0	1	0.3
Leavenworth(a)	249	5.1	60	1.2	189	3.9
Lincoln	8	1.7	2	0.4	6	1.2
Linn	10	1.2	1	0.1	9	1.1
Logan	5	1.3	0	0.0	5	1.3
Lyon	271	8.8	29	0.9	242	7.8
McPherson	31	1.3	1	0.0	30	1.2
Marion	13	0.8	0	0.0	13	0.8
Marshall	106	7.5	4	0.3	102	7.3
Meade	7	1.4	0	0.0	7	1.4
Miami(a)	95	4.6	9	0.4	86	4.1
Mitchell	21	2.6	1	0.1	20	2.4
Montgomery	227	4.9	30	0.7	197	4.3
Morris(a)	37	5.4	6	0.9	31	4.5
Morton	6	1.7	1	0.3	5	1.4
Nemaha(a)	6	0.5	0	0.0	6	0.5
Neosho	105	5.7	26	1.4	79	4.3
Ness(a)	13	2.7	4	0.8	9	1.9
Norton	10	1.3	1	0.1	9	1.2
Osage(a)	19	1.4	2	0.1	17	1.2
Osborne	9	1.4	1	0.2	8	1.2
Ottawa	8	1.2	2	0.6	6	0.9
Pawnee	39	4.7	0	0.0	34	4.1
Phillips	3	0.4	2	0.2	3	0.4
Pottawatomie(a)	38	2.9	2	0.2	36	2.8
Pratt(a)	72	7.4	2	0.2	70	7.2
Rawlins	1	0.2	1	0.2	0	0.0
Reno	757	11.1	66	1.0	691	10.2
Republic	22	2.6	0	0.0	22	2.6
Rice	45	3.7	10	0.8	35	2.9
Riley	389	9.7	46	1.1	343	8.5
Rooks	10	1.3	1	0.1	9	1.2
Rush(a)	7	1.3	0	0.0	7	1.3
Russell	43	4.3	4	0.4	39	3.9
Saline	524	11.3	44	0.9	480	10.3
Scott(a)	2	0.3	1	0.2	1	0.2
Sedgwick	6,940	20.7	669	2.0	6,271	18.7
Seward	148	9.1	24	1.5	124	7.7
Shawnee	1,091	6.3	249	1.4	842	4.8
Sheridan	7	1.8	2	0.5	5	1.3
Sherman	43	5.3	3	0.4	40	5.0
Smith(a)	3	0.4	0	0.0	3	0.4
Stafford	7	1.1	2	0.3	5	0.8
Stanton	8	3.3	4	1.6	4	1.6

OFFENSES CLEARED BY ARREST (Cont'd)

Kansas Counties, 1973

COUNTY	TOTAL CLEARANCES		CLEARANCES OF VIOLENT CRIMES		CLEARANCES OF PROPERTY CRIMES	
	Number	Rate/1,000	Number	Rate/1,000	Number	Rate/1,000
Stevens	2	0.4	0	0.0	2	0.4
Sumner	105	4.4	13	0.5	92	3.8
Thomas (a)	54	6.9	4	0.5	50	6.4
Trego	13	2.8	5	1.1	8	1.7
Wabaunsee	12	1.8	0	0.0	12	1.8
Wallace (a)	2	0.9	0	0.0	2	0.9
Washington	24	2.5	0	0.0	24	2.5
Wichita	7	1.8	2	0.5	5	1.3
Wilson	25	1.9	3	0.2	22	1.7
Woodson	21	4.2	5	1.0	16	3.2
Wyandotte	1,806	9.5	435	2.3	1,371	7.2
Kansas	18,746	8.1	2,570	1.1	16,176	7.0

(a) Partial reports only.  
 (b) No reports received.



**COURTS AND  
CORRECTIONS**



Table 24  
 KANSAS SUPREME COURT: CRIMINAL CASES  
 Fiscal Year, 1973 (a)

Year Ended June 30	Disposed Of	Dismissed	Submitted
1963	82	41	41
1964	47	20	27
1965	65	20	45
1966	60	26	34
1967	86	27	59
1968	77	20	57
1969	79	16	63
1970	80	18	62
1971	85	16	69
1972	96	24	72
1973	81	4	77

(a) Taken from Judicial Council Bulletin, Parts 1, 2, 3, October, 1973.

**CONTINUED**

**1 OF 2**

Table 25

SUMMARY OF CRIMINAL APPEALS PENDING IN SUPREME COURT (a)

On June 30, 1973, there were 42 criminal appeals pending in the supreme court classified as follows:

Criminal cases submitted in June.....	3
Criminal cases set for October.....	24
Not submitted or set.....	15
	<u>42</u>

Of the 15 cases not submitted or set, one was ready, four had the appellant's brief filed and in 10 cases no briefs had been filed.

The age of criminal appeals not submitted as of June 30, 1973, is as follows:

	<u>From Docketing</u>	<u>From Notice of Appeal</u>
Number pending up to 6 months	30	5
Number pending 6 to 12 months	9	17
Number pending over 12 months	<u>0*</u>	<u>17</u>
Total pending not submitted	39**	39

The average length of time for all 42 criminal cases pending from notice of appeal is 13.6 months and from docketing is 4.1 months. In FY 1972, the average length of time from docketing was 5.4 months.

\* Compared to 2 in FY 1972 and 48 in FY 1971.

\*\* Compared to 55 last year.

(a) Taken from Judicial Council Bulletin, Parts 1, 2, 3, October, 1973.

Table 26

## SUMMARY OF DISTRICT COURTS BY COUNTIES

Disposition of Criminal Cases--Year Ending June 30, 1973 (a)

COUNTY	NUMBER OF CASES	CASES NOT TRIED		TRIALS			
		Dismissed	Plea of Guilty	Jury	Court	Convicted	Acquitted
Allen	24	5	14	4	1	3	2
Anderson	10	6	2	2	0	0	2
Atchison	32	14	12	4	2	4	2
Barber	11	3	8	0	0	0	0
Barton	143	54	72	7	10	6	11
Bourbon	38	17	18	2	1	3	0
Brown	4	0	4	0	0	0	0
Butler	61	30	28	1	2	0	3
Chase	4	2	2	0	0	0	0
Chautauqua	7	2	1	2	2	2	2
Cherokee	21	11	9	1	0	0	1
Cheyenne	0	0	0	0	0	0	0
Clark	5	0	3	0	2	2	0
Clay	19	1	15	2	1	3	0
Cloud	9	2	5	0	2	2	0
Coffey	8	4	2	2	0	2	0
Comanche	0	0	0	0	0	0	0
Cowley	56	20	36	0	0	0	0
Crawford	69	21	40	5	3	7	1
Decatur	1	1	0	0	0	0	0
Dickinson	27	10	12	1	4	3	2
Doniphan	16	3	12	1	0	0	1
Douglas	200	65	112	13	10	14	9
Edwards	8	2	6	0	0	0	0
Elk	5	2	1	0	2	2	0
Ellis	10	3	7	0	0	0	0
Ellsworth	4	3	0	1	0	1	0
Finney	60	16	28	4	12	13	3
Ford	25	5	17	2	1	2	1
Franklin	37	11	21	2	3	4	1
Geary	141	71	47	16	7	17	6
Gove	10	4	4	2	0	0	2
Graham	22	5	14	2	1	1	2
Grant	19	6	9	0	4	4	0
Gray	8	2	6	0	0	0	0
Greeley	1	0	1	0	0	0	0
Greenwood	6	2	1	0	3	3	0
Hamilton	2	0	1	0	1	1	0
Harper	10	4	6	0	0	0	0
Harvey	32	11	21	0	0	0	0
Haskell	2	1	0	0	1	1	0
Hodgeman	5	1	1	2	1	3	0
Jackson	14	3	7	1	3	1	3
Jefferson	24	11	9	3	1	1	3
Jewell	2	2	0	0	0	0	0
Johnson	601	248	273	37	43	62	18

## SUMMARY OF DISTRICT COURTS BY COUNTIES

Disposition of Criminal Cases--Year Ending June 30, 1973

COUNTY	NUMBER OF CASES	CASES NOT TRIED		TRIALS			
		Dismissed	Plea of Guilty	Jury	Court	Convicted	Acquitted
Kearny	6	2	2	1	1	2	0
Kingman	19	13	5	0	1	1	0
Kiowa	7	1	5	1	0	1	0
Labette	64	25	36	3	0	2	1
Lane	4	2	2	0	0	0	0
Leavenworth	176	49	96	11	20	16	15
Lincoln	3	0	1	2	0	0	2
Linn	11	8	2	1	0	0	1
Logan	4	0	2	1	1	2	0
Lyon	89	36	44	5	4	4	5
Marion	9	3	4	1	1	1	1
Marshall	15	5	9	0	1	1	0
McPherson	42	10	29	1	2	3	0
Meade	2	1	0	0	1	0	1
Miami	39	12	27	0	0	0	0
Mitchell	0	0	0	0	0	0	0
Montgomery	113	43	67	3	0	0	3
Morris	12	1	8	0	3	2	1
Morton	0	0	0	0	0	0	0
Nemaha	3	2	1	0	0	0	0
Neosho	17	4	9	4	0	3	1
Ness	2	0	2	0	0	0	0
Norton	7	4	2	1	0	0	0
Osage	27	15	9	2	1	1	0
Osborne	4	2	1	0	1	1	2
Ottawa	1	0	0	1	0	0	0
Pawnee	4	0	4	0	0	0	1
Phillips	18	1	17	0	0	0	0
Pottawatomie	26	10	11	5	0	4	1
Pratt	59	19	26	0	14	13	1
Rawlins	5	1	4	0	0	0	0
Reno	213	74	113	19	7	19	7
Republic	1	1	0	0	0	0	0
Rice	16	6	6	1	3	2	2
Riley	88	19	51	14	4	12	6
Rooks	10	4	4	2	0	1	1
Rush	11	6	4	1	0	0	1
Russell	14	10	3	1	0	1	0
Saline	144	44	61	32	7	31	8
Scott	10	5	2	0	3	1	2
Sedgwick	961	156	585	132	88	142	78
Seward	64	19	38	6	1	4	3
Shawnee	513	210	170	35	98	121	12
Sheridan	3	2	1	0	0	0	0
Sherman	19	17	2	0	0	0	0
Smith	6	3	2	1	0	1	0
Stafford	8	3	5	0	0	0	0
Stanton	2	0	2	0	0	0	0

SUMMARY OF DISTRICT COURTS BY COUNTIES

Disposition of Criminal Cases--Year Ending June 30, 1973

COUNTY	NUMBER OF CASES	CASES NOT TRIED		TRIALS			
		Dismissed	Plea of Guilty	Jury	Court	Convicted	Acquitted
Stevens	0	0	0	0	0	0	0
Sumner	31	6	23	2	0	1	1
Thomas	3	1	2	0	0	0	0
Trego	0	0	0	0	0	0	0
Wabaunsee	33	11	21	1	0	1	0
Wallace	1	1	0	0	0	0	0
Washington	8	4	3	0	1	0	1
Wichita	6	3	2	0	1	1	0
Wilson	37	30	5	2	0	0	2
Woodson	11	5	5	0	1	1	0
Wyandotte	635	235	129	49	222	217	54
GRAND TOTALS	5,449	1,828	2,551	460	610	781	289

(a) Taken from Judicial Council Bulletin, Parts 1, 2, 3; October, 1973.

Table 27

KANSAS DISTRICT COURTS

CASES COMMENCED BY TYPE OF CRIME

Year Ending June 30, 1973(a)

TYPE OF CASE	NUMBER
FELONIES:	
Against Person	887
Against Property	1,930
Other	846
Total Felonies	3,663
MISDEMEANORS:	
DWI	47
Other Traffic	109
Other	174
Total Misdemeanors	330
APPEALS FROM LOWER COURTS:	
DWI	372
Other Traffic	501
Other	649
Total Appeals	1,522
TOTAL CASES COMMENCED	5,515

(a) Taken from Judicial Council Bulletin, Parts 1, 2, 3; October, 1973.

Table 28  
 KANSAS STATE PRISONERS  
 YEAR ADMITTED BY TYPE OF CRIME COMMITTED (a)  
 November, 1973

OFFENSE	TOTAL	1973	1972	1971	1970	1965- 1969	1961- 1964	1900- 1960
Murder	165	17	19	18	17	60	20	14
Attempted Murder	16		4	1		10		1
Manslaughter	45	9	18	8	3	6	1	
Kidnapping/ Abduction	38	11	5	4	6	9	1	2
Rape	50	7	14	11	3	10	3	2
Statutory Rape	7		3	1	1	1		1
Lewd Act with Child	20	3	8	6	2	1		
Other Sexual Assault								
Selling dangerous drugs	48	22	14	12				
Possession, Use of dangerous drugs	4	3	1					
Robbery	342	72	93	67	39	61	9	1
All Other Crime	809	317	274	75	56	75	11	1
TOTAL	1,544	461	453	203	127	233	45	22

(a) Supplied by the Kansas Department of Corrections, Robert R. Raines, Secretary of Corrections.

Table 29  
 KANSAS STATE PRISONERS  
 MAXIMUM TIME OF SENTENCE BY TYPE OF CRIME (b)  
 November, 1973

OFFENSE	TOTAL	1 YEAR UNDER 2 YEARS	2 YEARS UNDER 3 YEARS	3 YEARS UNDER 5 YEARS	5 YEARS UNDER 6 YEARS	6 YEARS UNDER 10 YEARS	10 YEARS UNDER 20 YEARS	20 YEARS AND OVER
Murder	165				1		14	150
Attempted Murder	16						9	7
Manslaughter	45		1		8		1	35
Kidnapping/ Abduction	38				1			37
Rape	50(a)				1		3	45
Statutory Rape	7							7
Lewd Act with Child	20				5		5	10
Other Sexual Assault								
Selling dangerous drugs	48				3	1	12	32
Possession, Use of dangerous drugs	4						1	3
Robbery	342(a)				12		15	314
All Other Crime	809	1	4	3	123	6	551	121
TOTAL	1,544	1	5	3	154	7	611	760

(a) One prisoner in this category did not report maximum sentence.

(b) Supplied by the Kansas Department of Corrections, Robert R. Raines, Secretary of Corrections.

Table 30  
AGE OF KANSAS STATE PRISONERS  
BY TYPE OF CRIME COMMITTED (b)  
November, 1973

TYPE OF OFFENSE	TOTAL	16-17	18-20	21-24	25-29	30-34	35-44	45-54	55-64	65 and Over
Murder	165	2	16	46	32	23	23	14	7	2
Attempted Murder	16	1	1	4	3	5	2			
Manslaughter	45		9	7	5	9	9	4	2	
Kidnapping/ Abduction	38		11	6	9	6	2	4		
Rape	50	1	11	14	15	5	3	1		
Statutory Rape	7			2	2		2	1		
Lewd Act with Child	20		1	2	5	2	6	2	2	
Other Sexual Assault										
Selling dangerous drugs	48	2	12	21	4	6	1	2		
Possession, Use of dangerous drugs	4		2		1	1				
Robbery	342	14	75	104	59	51	28	9	2	
All Other Crime	808	23	153	230	152	72	114	49	10	5
TOTAL (a)	1,544	43	291	436	287	180	190	86	23	7

(a) The age of one prisoner was not available.  
(b) Supplied by the Kansas Department of Corrections, Robert R. Raines, Secretary of Corrections.

Table 31  
KANSAS STATE PRISONERS  
MAXIMUM LEVEL OF EDUCATION BY TYPE OF CRIME (a)  
November, 1973

OFFENSE	Elementary School Number/Percent	High School Number/Percent	College Number/Percent	Not Reported Number/Percent	TOTAL
Murder	41 24.8	117 70.9	5 3.0	2 1.2	165
Attempted Murder	4 25.0	12 75.0			16
Manslaughter	12 26.7	30 66.7	3 6.7		45
Kidnapping/ Abduction	10 26.3	27 71.1	1 2.6		38
Rape	16 32.0	34 68.0			50
Statutory Rape	3 42.9	4 57.1			7
Lewd Act with Child	4 20.0	15 75.0	1 5.0		20
Other Sexual Assault					
Selling dangerous drugs	4 8.3	37 77.1	7 14.6		48
Possession, Use of dangerous drugs		3 75.0	1 25.0		4
Robbery	79 23.2	250 73.1	11 3.2	2 0.6	342
All Other Crime	199 24.6	563 69.6	44 5.4	3 0.4	809
TOTAL	372 24.1	1,092 70.7	73 4.7	7 0.5	1,544

(a) Supplied by the Kansas Department of Corrections, Robert R. Raines, Secretary of Corrections.

Table 32  
 - KANSAS STATE PRISONERS  
 SEX BY RACE BY TYPE OF CRIME (a)  
 November, 1973

TYPE OF OFFENSE	WHITE		BLACK		OTHER	
	Male	Female	Male	Female	Male	Female
Murder	103	3	52	4	3	
Attempted Murder	7	1	7		1	
Manslaughter	22	1	18	2	2	
Kidnapping/Abduction	24		13		1	
Rape	21		23		6	
Statutory Rape	4		3			
Lewd Act with Child	17		3			
Other Sexual Assault						
Selling dangerous drugs	34		11		3	
Possession, Use of dangerous drugs	4					
Robbery	159	2	169	3	8	1
All Other Crime	577	16	175	7	33	1
<b>TOTAL</b>	<b>972</b>	<b>23</b>	<b>474</b>	<b>16</b>	<b>57</b>	<b>2</b>

(a) Supplied by the Kansas Department of Corrections, Robert R. Raines, Secretary of Corrections.

Table 33  
 KANSAS STATE PRISONERS  
 TYPE OF PREVIOUS EXPERIENCE BY TYPE OF CRIME (a)  
 November, 1973

TYPE OF OFFENSE	ALL PRISONERS	TOTAL EXPERIENCE	JUVENILE ONLY	JUVENILE & YOUTHFUL ONLY	JUVENILE/ YOUTHFUL/ ADULT	YOUTHFUL ONLY	YOUTHFUL & ADULT	JUVENILE & ADULT	ADULT ONLY	NOT REPORTED
Murder	165	76	3		1	20	27		25	89
Attempted Murder	16	10				3	5		2	6
Manslaughter	45	18			1	7	4		6	27
Kidnapping/Abduction	38	20			1	8	6		5	18
Rape	50	28	2	1	1	8	10		6	22
Statutory Rape	7	1							1	6
Lewd Act with Child	20	7				1	1		5	13
Other Sexual Assault										
Selling Dangerous Drugs	48	12		1		6	3		2	36
Possession, Use of Dangerous Drugs	4	1							1	3
Robbery	342	189	16	11	5	50	53	1	53	153
All Other Crime	809	442	36	32	13	95	135		131	367
<b>TOTAL</b>	<b>1,544</b>	<b>804</b>	<b>57</b>	<b>45</b>	<b>22</b>	<b>198</b>	<b>244</b>	<b>1</b>	<b>237</b>	<b>740</b>

(a) Supplied by the Kansas Department of Corrections, Robert R. Raines, Secretary of Corrections.

Table 34

## KANSAS INSTITUTIONAL AND PAROLE ACTIVITIES (d)

November, 1973 -- May, 1974  
By County

COUNTY	INSTITUTIONAL POPULATION (a)				
	AVERAGE MONTHLY COMMITMENTS	AVERAGE INSTITUTIONAL POPULATION		PAROLE	
		Number	Rate/1,000	Number	Rate/1,000
Allen	1	4	0.3	5	0.3
Anderson	1	1	0.1	1	0.1
Atchison	3	14	0.7	3	0.1
Barber	1	2	0.3	0	0.0
Barton	1	6	0.2	10	0.3
Bourbon	1	6	0.4	1	0.1
Brown	1	2	0.2	4	0.3
Butler	3	27	0.7	4	0.1
Chase	(b)	2	0.6	1	0.3
Chautauqua	0	0	0.0	0	0.0
Cherokee	1	2	0.1	2	0.1
Cheyenne	0	1	0.2	1	0.2
Clark	0	1	0.3	1	0.3
Clay	(b)	3	0.3	1	0.1
Cloud	(b)	2	0.1	2	0.1
Coffey	1	11	1.2	0	0.0
Comanche	0	0	0.0	0	0.0
Cowley	3	13	0.4	11	0.3
Crawford	2	10	0.2	16	0.4
Decatur	(b)	1	0.2	1	0.2
Dickinson	2	4	0.2	9	0.4
Doniphan	0	0	0.0	0	0.0
Douglas	4	31	0.5	23	0.4
Edwards	(b)	2	0.4	0	0.0
Elk	1	1	0.2	0	0.0
Ellis	1	8	0.3	10	0.4
Ellsworth	0	1	0.1	3	0.4
Finney	1	10	0.4	18	0.8
Ford	2	9	0.4	2	0.1
Franklin	1	10	0.5	4	0.2
Geary	4	22	0.9	13	0.5
Gove	(b)	2	0.5	1	0.2
Graham	(b)	4	0.8	1	0.2
Grant	1	7	1.0	0	0.0
Gray	(b)	1	0.2	0	0.0
Greeley	0	1	0.5	0	0.0
Greenwood	1	4	0.4	3	0.3
Hamilton	0	1	0.3	0	0.0
Harper	0	0	0.0	1	0.1
Harvey	2	7	0.2	9	0.3
Haskell	0	0	0.0	0	0.0
Hodgeman	0	2	0.7	0	0.0
Jackson	1	7	0.6	2	0.2
Jefferson	1	5	0.4	3	0.2
Jewell	0	1	0.2	1	0.2
Johnson	5	40	0.2	29	0.1
Kearny	(b)	1	0.3	0	0.0
Kingman	(b)	1	0.1	4	0.4
Kiowa	(b)	1	0.2	0	0.0
		100			

## KANSAS INSTITUTIONAL AND PAROLE ACTIVITIES (Cont'd)

November, 1973 -- May, 1974  
By County

COUNTY	INSTITUTIONAL POPULATION (a)				
	AVERAGE MONTHLY COMMITMENTS	AVERAGE INSTITUTIONAL POPULATION		PAROLE	
		Number	Rate/1,000	Number	Rate/1,000
Labette	1	3	0.1	15	0.6
Lane	(b)	1	0.3	0	0.0
Leavenworth	3	11	0.2	28	0.6
Lincoln	(b)	2	0.4	1	0.2
Linn	0	1	0.1	1	0.1
Logan	0	1	0.3	0	0.0
Lyon	3	13	0.4	9	0.3
McPherson	3	11	0.4	3	0.2
Marion	0	3	0.2	5	0.2
Marshall	(b)	3	0.2	1	0.1
Meade	0	3	0.2	3	0.2
Miami	1	4	0.8	0	0.0
Mitchell	0	8	0.4	0	0.0
Montgomery	0	0	0.0	4	0.2
Morris	3	35	0.8	0	0.0
Morton	0	1	0.1	20	0.4
Nemaha	(b)	3	0.8	3	0.4
Neosho	0	0	0.0	1	0.3
Ness	(b)	6	0.3	0	0.0
Norton	0	2	0.4	6	0.3
Osage	(b)	3	0.4	0	0.0
Osborne	(b)	4	0.4	0	0.0
Ottawa	0	4	0.3	0	0.0
Pawnee	0	0	0.0	1	0.1
Phillips	(b)	0	0.0	0	0.0
Pottawatomie	(b)	1	0.1	3	0.5
Pratt	1	8	1.0	15	1.8
Rawlins	1	6	0.5	2	0.2
Reno	0	4	0.4	0	0.0
Republic	0	1	0.2	7	0.7
Rice	8	79	1.2	0	0.0
Riley	(b)	0	0.0	86	1.3
Rooks	0	9	0.7	0	0.0
Rush	3	12	0.3	2	0.2
Russell	0	1	0.1	8	0.2
Saline	0	7	0.1	1	0.1
Scott	1	10	1.3	0	0.0
Sedgwick	5	34	1.0	2	0.2
Seward	(b)	1	0.7	24	0.5
Shawnee	52	411	0.2	0	0.0
Sheridan	3	15	1.2	275	0.8
Sherman	12	112	0.9	6	0.4
Smith	(b)	0	0.6	155	0.9
Stafford	0	2	0.0	0	0.0
Stanton	1	1	0.2	0	0.0
	(b)	1	0.1	1	0.1
	(b)	1	0.2	0	0.2
		101	0.4	0	0.0



KANSAS INSTITUTIONAL AND PAROLE ACTIVITIES (Cont'd)

November, 1973 -- May, 1974  
By County

COUNTY	INSTITUTIONAL POPULATION (a)			PAROLE	
	AVERAGE MONTHLY COMMITMENTS	AVERAGE INSTITUTIONAL POPULATION		Number	Rate/1,000
		Number	Rate/1,000		
Stevens	0	0	0.0	0	0.0
Sumner	(b)	5	0.2	6	0.2
Thomas	(b)	1	0.1	0	0.0
Trego	0	0	0.0	0	0.0
Wabaunsee	(b)	1	0.1	0	0.0
Wallace	0	0	0.0	0	0.0
Washington	0	1	0.1	0	0.0
Wichita	0	2	0.5	1	0.2
Wilson	1	5	0.4	2	0.2
Woodson	(b)	2	0.4	0	0.0
Wyandotte	11	152	0.8	167	0.9
Kansas	159(c)	1,291	0.6	1,061	0.5

- (a) Institutional figures reflect inmates housed at KSP, KSIR and KCIW, and exclude those at KRDC due to mobility.
- (b) Some activity indicated, but under an average of 1 per month.
- (c) Adjusted for minimal activity.
- (d) Supplied by the Kansas Department of Corrections, Robert R. Raines, Secretary of Corrections.



**DEFINITIONS AND  
NOTES**

## GLOSSARY OF TERMS

**ADULT** A person eighteen years of age or older.

**AGGRAVATED ASSAULT** The unlawful attack by one person upon another with the intent of inflicting severe bodily injury accompanied by the use of a weapon or other means likely to produce death or great bodily harm. Attempts are included since it is not necessary that any injury result from an aggravated assault.

**ARREST** Taking a person into physical or other legal custody for committing an offense in the jurisdiction making report. Arrests are reported for every criminal offense and for driving while intoxicated, but no other traffic offenses. Juveniles are included in reports of arrests for purposes of summary and comparison, although Kansas law prescribes that law enforcement custody of a child is not legally considered an arrest.

**ARREST RATE** The number of arrests reported per unit of population. For example, the arrest rate per 100,000 population is:

$$\frac{\text{NUMBER OF ARRESTS}}{\text{POPULATION}} \times 100,000$$

**ARSON** The actual or attempted willful or malicious burning with or without intent to defraud.

**AUTO THEFT** The actual or attempted stealing or driving away and abandoning of a motor vehicle. Excludes taking for temporary use when actually returned by the taker or unauthorized use by those having lawful access to the vehicle.

**BURGLARY** Knowingly and without authority entering into or remaining within any building, mobile home, tent or other structure, or any motor vehicle, aircraft, watercraft, railroad car or other means of conveyance of persons or property, with intent to commit a felony or theft therein.

**CLASS I OFFENSE** Any offense within the following classifications: murder and nonnegligent manslaughter, manslaughter by negligence, forcible rape, robbery, aggravated assault, burglary, larceny, and auto theft. These are also denoted as Index Offenses.

**CLASS II OFFENSE** Any criminal offense which is not included in a Class I category.

**CLEARANCE** Takes place when an offense is cleared by arrest or by exceptional means. An offense is cleared by arrest when at least one person is arrested, charged with the offense, and bound over for prosecution. Exceptional clearances occur when police have exhausted all leads and have done everything possible to clear a case (examples are deathbed confessions, extradition denied, suicide of the offender, confession by offender already in custody or serving sentence).

**CLEARANCE RATE** The number of offenses cleared in a classification per 100 offenses reported in that classification. The clearance rate is calculated:

$$\frac{\text{NUMBER OF CLEARANCES}}{\text{NUMBER OF OFFENSES}} \times 100\%$$

Clearance rate is also known as "percent cleared."

**CRIME** An act or omission defined by law and for which, upon conviction, imprisonment or fine, or both imprisonment and fine is authorized. Same as "offense" and "criminal offense."

**CRIME RATE** The number of offenses reported per unit of population. The crime rate per 1,000 population is computed as follows:

$$\frac{\text{NUMBER OF OFFENSES}}{\text{POPULATION}} \times 1,000$$

**DRIVING WHILE INTOXICATED** Driving or operating any motor vehicle while drunk or under the influence of liquor or narcotics.

**DISORDERLY CONDUCT** All charges of committing a breach of the peace.

**DISPOSITION** The legal outcome of the action taken upon a person arrested for an offense.

**EMBEZZLEMENT** The misappropriation or misapplication of money or property entrusted to one's care, custody, or control.

**FORCIBLE RAPE** The carnal knowledge of a female forcibly and against her will. Includes assault to rape and attempted rape. Excludes statutory offenses (no force used--victim under age of consent.)

**FORGERY AND COUNTERFEITING** Actual or attempted altering, uttering or possession, with intent to defraud, anything false which is made to appear true.

**FRAUD** The fraudulent conversion and obtaining of money or property by false pretenses. Includes bad checks except forgeries and counterfeiting.

**GAMBLING** Promoting, permitting, or engaging in, gambling.

**INDEX CRIMES** Murder and nonnegligent manslaughter, manslaughter by negligence, forcible rape, robbery, aggravated assault, burglary, larceny, and auto theft.

**JUVENILES** Persons seventeen years of age or younger.

**LARCENY/THEFT** Excludes thefts of motor vehicles. The felonious stealing, taking, and carrying, leading, riding or driving away of the personal property of another without claim or right, with the intent to deprive him of his ownership or to convert such property to the use of the taker or another.

**LIQUOR LAWS** The manufacture, sale, transporting, furnishing, or possessing of intoxicating liquor in violation of State and local laws.

**MANSLAUGHTER BY NEGLIGENCE** Any death which police investigation establishes was primarily attributable to gross negligence of some individual other than the victim.

**MOVING AVERAGE** The average of offense reports, taken over a period of years, in a month-by-month procedure. For example, each January is averaged with all other Januarys in the period, each February with all other Februarys, and so on.

**MURDER/NONNEGLIGENT MANSLAUGHTER** All felonious homicides due to willful acts (nonnegligent) and deaths due to negligent acts.

**NARCOTIC DRUG LAWS** Offenses such as unlawful possession, sale, or use relating to narcotic drugs and controlled substances. Excludes federal offenses.

**NON-SUBURBAN CITIES** All jurisdictions with reporting police departments or with reporting campus law enforcement agencies in non-SMSA counties.

**OTHER ASSAULTS** Assaults and attempted assaults which are **not** of an aggravated nature.

**OTHER OFFENSES** All state or local offenses not explicitly mentioned in Class I or Class II listings.

**PERCENT CHANGE** The percent increase or decrease in number from one period of time to another. This is computed:

$$\frac{\text{NUMBER AT PRESENT} - \text{NUMBER IN PAST}}{\text{NUMBER IN PAST}} \times 100\%$$

**POPULATION DATA** Figures used in the computation of crime rates are taken from those compiled by the Kansas State Department of Agriculture, from figures submitted to that agency by county assessors on January 1 of each year. Estimated full-time enrollment figures based on the fall term, are used to compute crime rate statistics of state colleges and universities with reporting law enforcement agencies. Enrollment figures are supplied by the Kansas State Department of Education.

**PREVIOUS EXPERIENCE** Commitment to a correctional institution, prior to the sentence in effect at the time of the National Prisoner Census.

**PRISONER** A person sentenced as an adult or youthful offender for one year and one day or more, to a state correctional institution. Those held for other jurisdictions are not included. Inmates sentenced in Kansas, but held in another state's institution are included.

**PROPERTY CRIME** Includes burglary, larceny, and auto theft.

**PROSTITUTION AND COMMERCIALIZED VICE** Attempted or actual sex offenses of a commercialized nature such as prostitution, keeping a house of prostitution, procuring, transporting, or detaining women for immoral purposes.

**ROBBERY** The stealing or taking of anything of value from a person by force or violence or by placing in fear, such as strongarm robbery, stickups, armed robbery, assault to rob, and attempt to rob.

**RURAL AREAS** All jurisdictions with sheriff's offices in non-SMSA counties.

**SEX OFFENSES** Attempted or actual statutory rape, offenses against chastity, common decency, morals, and the like. Excludes forcible rape and prostitution.

**SMSA (Standard Metropolitan Statistical Areas)** Population categories which have been established by the U.S. Bureau of the Census and which are wholly or partially located in the State of Kansas. Generally each SMSA is made up of an entire county or group of counties having one or more central cities meeting the requirements of certain metropolitan characteristics and having a population of 50,000 or more. Kansas SMSA's currently are Kansas City (Johnson and Wyandotte counties), Topeka (Shawnee County), and Wichita (Butler and Sedgwick counties).

**STOLEN PROPERTY** Actual and attempted buying, receiving, and possessing of stolen property.

**SUBURBAN AREAS** All jurisdictions with less than 50,000 population in the Kansas SMSA counties: Butler, Johnson, Sedgwick, Shawnee, and Wyandotte.

**UNFOUNDED OFFENSES** Reports of crimes judged to be false or baseless by law enforcement.

**UNIFORM CRIME REPORTING** A program for the collection, analysis and publication of law enforcement statistics. In order to insure comparability, standard crime definitions are generally maintained.

**URBAN AREAS** Cities over 50,000 in population located in SMSA counties. Currently, the cities included in this classification are: Kansas City, Overland Park, Topeka, and Wichita.

**VAGRANCY** Offenses of vagrancy, begging, and loitering.

**VANDALISM** The willful or malicious destruction, injury, disfigurement, or defacement of property without consent of the owner or person having custody or control.

**VIOLENT CRIME** Classification made up of murder/nonnegligent manslaughter, manslaughter by negligence, forcible rape, robbery, and aggravated assault.

**WEAPONS** All attempted and actual violations of regulations or statutes controlling the carrying, using, possessing, furnishing, and manufacturing of deadly weapons or silencers.

**SAMPLE FORMS**

KANSAS BUREAU OF INVESTIGATION

HOMICIDE SURVEY: MURDER/NONNEGLIGENT MANSLAUGHTER

ORI

Since homicide is a Class I Offense of serious concern to the Attorney General and the people of Kansas, this office requests your cooperation in preparing a detailed report of all murders/nonnegligent manslaughters in your jurisdiction during 1973. Please complete the attached two page questionnaire and return both pages within one week to: Director, Kansas Bureau of Investigation, 3420 Van Buren, Topeka, Kansas 66611.

Each homicide offense report must indicate (1)VICTIM, (2)SUSPECT or SUSPECTS, if known and (3)EVENT. A new code has been developed to simplify reporting. You are requested to use this code printed on the reverse side for coded items (race, charge, disposition, weapon and relationship).

\_\_\_\_\_ Date Completed \_\_\_\_\_ Agency

\_\_\_\_\_ Head of Agency \_\_\_\_\_ Title

\_\_\_\_\_ Clerk \_\_\_\_\_

\*\*\*\*\*

NUMBER OF OFFENSES. The figures in column (a) below represent the total homicides contained in your monthly reports. If, for some reason, there has been a change in these totals, please place corrected figures in column (b).

Murder or Nonnegligent Manslaughter-- Willful killing of another human being without due process:	(a)	(b)
1. KNOWN OR REPORTED TO POLICE.....	_____	_____
2. CLASSIFIED AS JUSTIFIABLE OR EXCUSABLE (Police shoot robber, etc.).....	_____	_____
3. ACTUAL OFFENSES (The difference between 1 and 2 above).....	_____	_____

If necessary to correct figures above, briefly state reasons for difference.



LEAVE BLANK

MONTHLY CRIME REPORT  
of  
KANSAS POLICE AGENCIES

LEAVE BLANK

OFFENSES KNOWN AND CLEARED - ARRESTS BY AGE, SEX AND RACE

FOR MONTH OF \_\_\_\_\_, 19\_\_

The information contained is in addition to that forwarded to the FBI Uniform Crime Reporting Program. Its purpose is to furnish crime information and statistics to law enforcement agencies, other government agencies, news media, educators, social scientists, and the public. The KPOA solicits your cooperation with this program.

_____			_____		
Date Completed			Clerk		
_____			_____		
Agency			Chief, Sheriff, Supt., Comm.		
_____	_____	_____	K   S   Ø		
City	State	ZIP	Your NCIC ORI		

PLEASE FORWARD COMPLETED FORM TO:

KANSAS BUREAU OF INVESTIGATION

Identification/Information Services Division  
3420 Van Buren  
Topeka, Kansas 66611

POLICE HANDLING OF JUVENILES - NOT TO INCLUDE NEGLECT OR TRAFFIC CASES

TOTAL shown here must match the total of arrests tallied for "Under 18" on Page Two. Each juvenile handled and tallied on this page must also be counted as an arrest on Page Two. Count those juveniles you would have arrested if they had been 18 years or older (even if not actually arrested or charged).

TOTAL .....

1. Handled by Department and released .....

2. Referred to juvenile court or probation department .....

3. Referred to welfare agency .....

4. Referred to another law enforcement agency .....

5. Referred to criminal or adult court .....

OFFENSES KNOWN—OFFENSES CLEARED

	UNIFORM CLASSIFICATION OF OFFENSES 1	Offenses Reported or Known to Police (Include "Unfounded") 2	Unfounded, False or Baseless Complaints 3	Number of Actual Offenses - Column 2 Minus Column 3 (Include Attempts) 4	Number of Offenses Cleared 5
1	Murder and Nonneg. Manslaughter				
2	Manslaughter by Negligence				
3	Forcible Rape				
4	Robbery				
5	Aggravated Assault				
6	Burglary - Breaking or Entering				
7	Larceny - Theft (Except Auto Theft)				
8	Auto Theft				
9	Other Assaults				
10	Arson				
11	Forgery and Counterfeiting				
12	Fraud				
13	Embezzlement				
14	Stolen Property: Buying, Receiving, Possessing				
15	Vandalism				
16	Weapons: Carrying, Possessing, etc.				
17	Prostitution and Commercialized Vice				
18	Sex Offenses (Except Forcible Rape & Prosti.)				
19	Narcotic Drug Laws				
20	Gambling				
21	Offenses Against Family and Children				
22	Driving While Intoxicated				
23	Liquor Laws				
24	Drunkenness				
25	Disorderly Conduct				
26	Vagrancy				
27	All Other (Except Traffic)				
TOTALS					

Column 2 total minus Column 3 total must equal the Column 4 total

(Column #5 should also include offenses cleared by lack of prosecution or other exceptional clearance.)



**END**