

# NCJRS

This microfiche was produced from documents received for inclusion in the NCJRS data base. Since NCJRS cannot exercise control over the physical condition of the documents submitted, the individual frame quality will vary. The resolution chart on this frame may be used to evaluate the document quality.

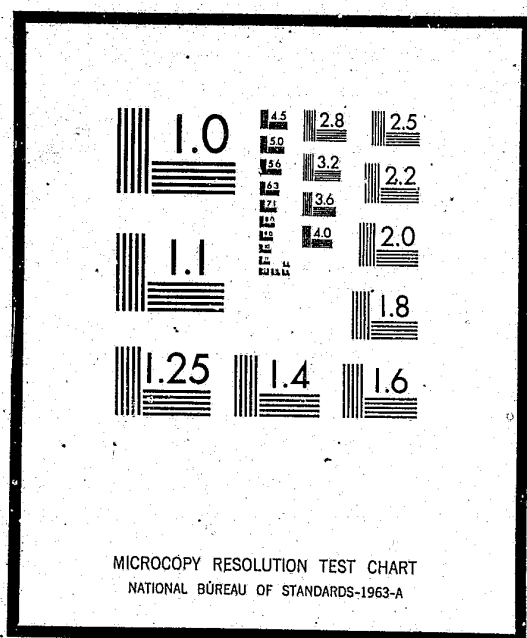

Microfilming procedures used to create this fiche comply with the standards set forth in 41CFR 101-11.504

Points of view or opinions stated in this document are those of the author(s) and do not represent the official position or policies of the U.S. Department of Justice.

U.S. DEPARTMENT OF JUSTICE  
LAW ENFORCEMENT ASSISTANCE ADMINISTRATION  
NATIONAL CRIMINAL JUSTICE REFERENCE SERVICE  
WASHINGTON, D.C. 20531

Date filmed 11/19/75

# ANNUAL REPORT 1973



17221

## SALT LAKE CITY POLICE

### 1973

# SALT LAKE CITY CORPORATION

J. EARL JONES  
CHIEF OF POLICE



## POLICE DEPARTMENT

450 SOUTH THIRD EAST  
TELEPHONE 328-7222  
SALT LAKE CITY, UTAH 84111

February 14, 1974

D. J. FILLIS  
E. G. CEDERLOF  
J. L. SMITH  
ASSISTANT CHIEFS

To The Citizens of Salt Lake City:

One of the factors of crime prevention has always been to reduce the opportunity for a criminal to commit his crime.

Interested in providing the people of this community with the best crime preventive methods in patrolling, the police department has been able to acquire a military surplus helicopter at no appreciable cost to the taxpayers.

This helicopter has already proven itself time and again, since put into use. It's value, on an experimental basis, indicates the need for expanding the helicopter patrol.

To many of our citizens, the sound of the "chopper" overhead lends a feeling of security. There are some, however, who are not yet able to accept this new method of crime fighting.

It is to those that we wish to appeal for support. As a police department, our only interest is to serve and protect. We ask that you accept a small inconvenience of noise and lights on the basis that the results will be a safer neighborhood for you and your loved ones to live in.

Sincerely,

*J. Earl Jones*  
J. EARL JONES  
Chief of Police



GLEN N. GREENER

COMMISSIONER

PUBLIC SAFETY



J. EARL JONES

CHIEF OF POLICE

SALT LAKE CITY, UTAH

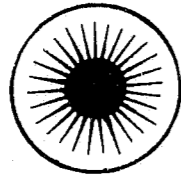

## Law Enforcement Code of Ethics

As a Law Enforcement Officer, my fundamental duty is to serve mankind; to safeguard lives and protect the innocent against deception, the weak against oppression or intimidation, and the peaceful against violence or disorder; and to respect the Constitutional rights of all men to liberty, equality and justice.

I will keep my private life unsullied as an example to all; maintain courageous calm in the face of danger, scorn, or ridicule; develop self-restraint; and be constantly mindful of the welfare of others. Honest in thought and deed in both my personal and official life, I will be exemplary in obeying the laws of the land and the regulations of my department. Whatever I see or hear of a confidential nature or that is confided to me in my official capacity will be kept ever secret unless revelation is necessary in the performance of my duty.

I will never act officiously or permit personal feelings, prejudices, animosities, or friendships to influence my decisions. With no compromise for crime and with relentless prosecution of criminals I will enforce the law courteously and appropriately without fear or favor, malice or ill will, never employing unnecessary force or violence and never accepting gratuities.

I recognize the badge of my office as a symbol of public faith, and I accept it as a public trust to be held so long as I am true to the ethics of the police service. I will constantly strive to achieve these objectives and ideals, dedicating myself before God to my chosen profession.....law enforcement.



## Presenting **S.L.C.P.D.** Annual Report

Printed & assembled by S.L.C.P.D.,  
Records Division, Capt. D.W. Pearson in  
command. Statistics prepared by Machine  
Records Unit, Peggy Stanley, in charge.  
Art & Layout: Adrian Ruiz, Karen Horiuchi

## Contents

Highlights '73	1, 2
Organization	3
Personnel	4
Officer Activity	5
Crime Comparison	6
Part 1 Crime Trend	7
Part 1 Crime Clearance Effort	8
Part 1 Crime Arrest	9
Auto Theft	10
Burglary	11, 12
Homicides	13
Larceny	14
Questioned Documents	15, 16
Sex Crimes	17, 18
Suicide	19, 20
Property Value 1	21
Property Value 2	22
Arrested Person by Most Serious Charge	23
Arrest Trends	24
Offenses Charged - Adults	25, 26
Offenses Charged - Juveniles	27, 28
Juveniles Counseled	29
Narcotics	30
Accident Comparison & Trends	31, 32
Traffic Enforcement	33
Fatalities	34
Traffic Accident Summary 1	35
Traffic Accident Summary 2	36
Traffic Accident Summary 3	37
Traffic Accident Summary 4	38
Summary	39

# HIGHLIGHTS

'73.



- \* Detectives Division purchased a new polygraph.
- \* Nine persons were promoted to other positions from the Detective Division.
- \* S.I.D. confiscated in conjunction with other agencies, the largest amount of hash-hish oil in the country ... street value 11 million dollars.
- \* As a result of an ordinary drug investigation, several thousand dollars worth of property was recovered from five different locations with numerous arrests.

- \* S.I.D. confiscated marijuana from Mexico with a street value of \$465,000.00.
- \* During 1972-73 school year, two Youth Division officers participated in a Board of Education program called S.W.I.S. These officers served as police counselors for students who were being given a last and final opportunity to complete their education via this program. These students were classified by the Board of Education as problem students with police record.
- \* The Patrol Division began their new S.P.A.C.E. program which is an experimental team policing program funded through a federal grant.
- \* The Patrol Division vehicles were replaced with 1973 Torinos, two new paddy wagons were obtained screens placed in all field patrol units.
- \* Appointment of a Legal Advisor has proved to be an asset to the officers and department and received by all with enthusiasm.
- \* Two new radar guns were bought for the Traffic Division.
- \* The department received a six month grant for selective enforcement.
- \* The E.A.G.L.E. program was implemented August 15. Emergency Air Ground Law Enforcement.
- \* Special Tactical Forces was changed to a divisional status-Special Operations Division which added the Airport and Reserves to their Division.

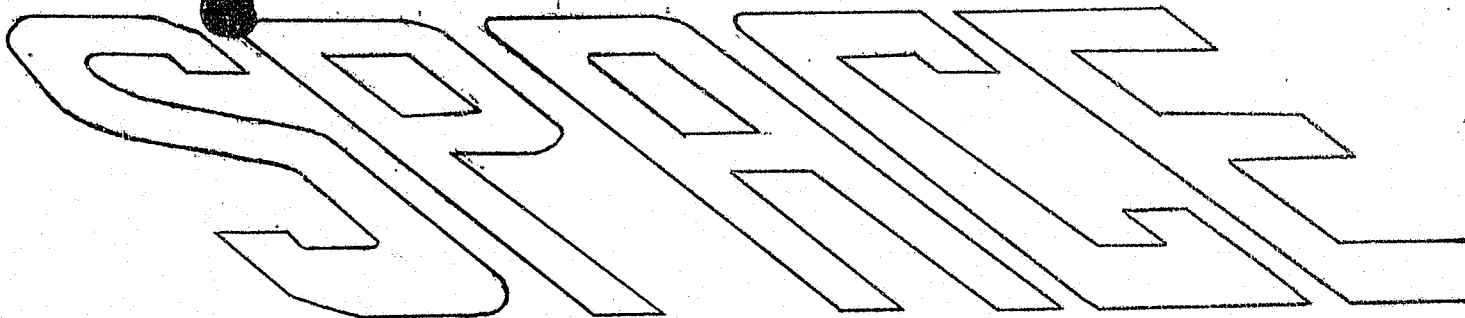

- \* The radio 10-code was modified to more adequately fit the urban demands.
- \* New copying and collating machines were bought to enable faster production and more professional products.
- \* Four women police officers were hired. The first women to be hired in 14 years.
- \* Helicopter patrol (E.A.G.L.E.) off to a flying start.
- \* Police Cadets implemented. Serving as Resource Cadets in target junior high schools.
- \* Implementation of Special Services Grant provides for a computer program analyst, a graphic designer - artist-photographer, and a research assistant.
- \* Three retired officers, William Durtschi, Tom Soathoff, and Johnny Allen passed away.

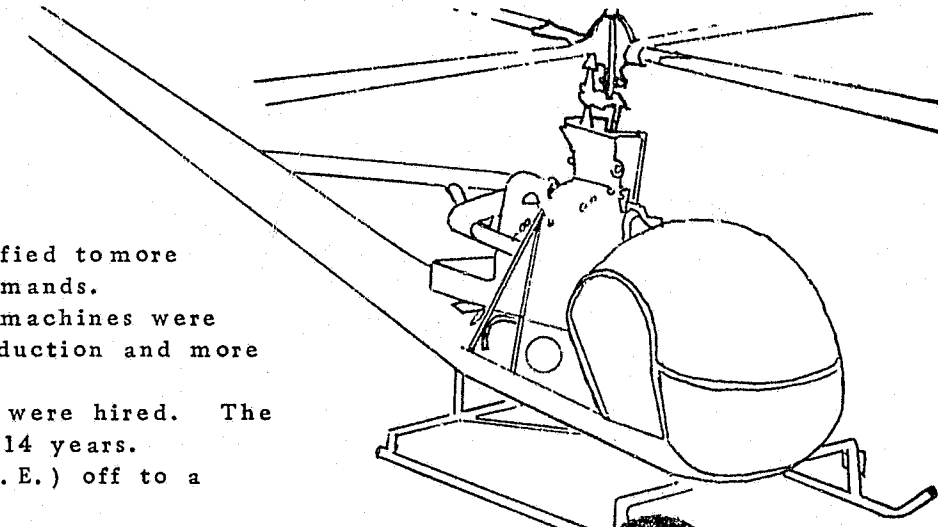

## Facts & Figures

Investigated	15 418	Part one Crimes
Responded to	10 078	Traffic Accidents
Investigated	29	Traffic Fatalities
Arrested	9 452	Adults
Arrested	3 134	Juveniles
Issued	45 876	Hazardous Traffic Violations
Arrested	1 032	For Drunk Driving
Arrested	2 034	For Public Intoxication
Investigated	376	Missing Person Reports
Investigated	1 333	Stolen Automobile Reports
Recovered	1 350	Stolen Automobiles
Assisted	978	Outside Cases
Recovered	136	Bicycles
Responded to	93 205	Calls for Police Assistance

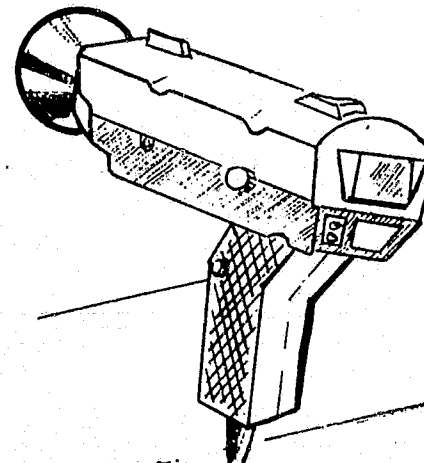
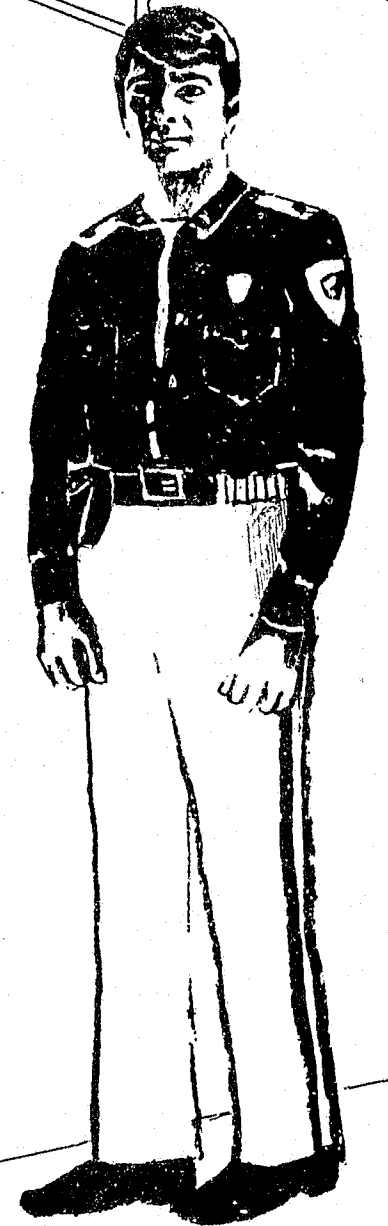

RADAR GUN

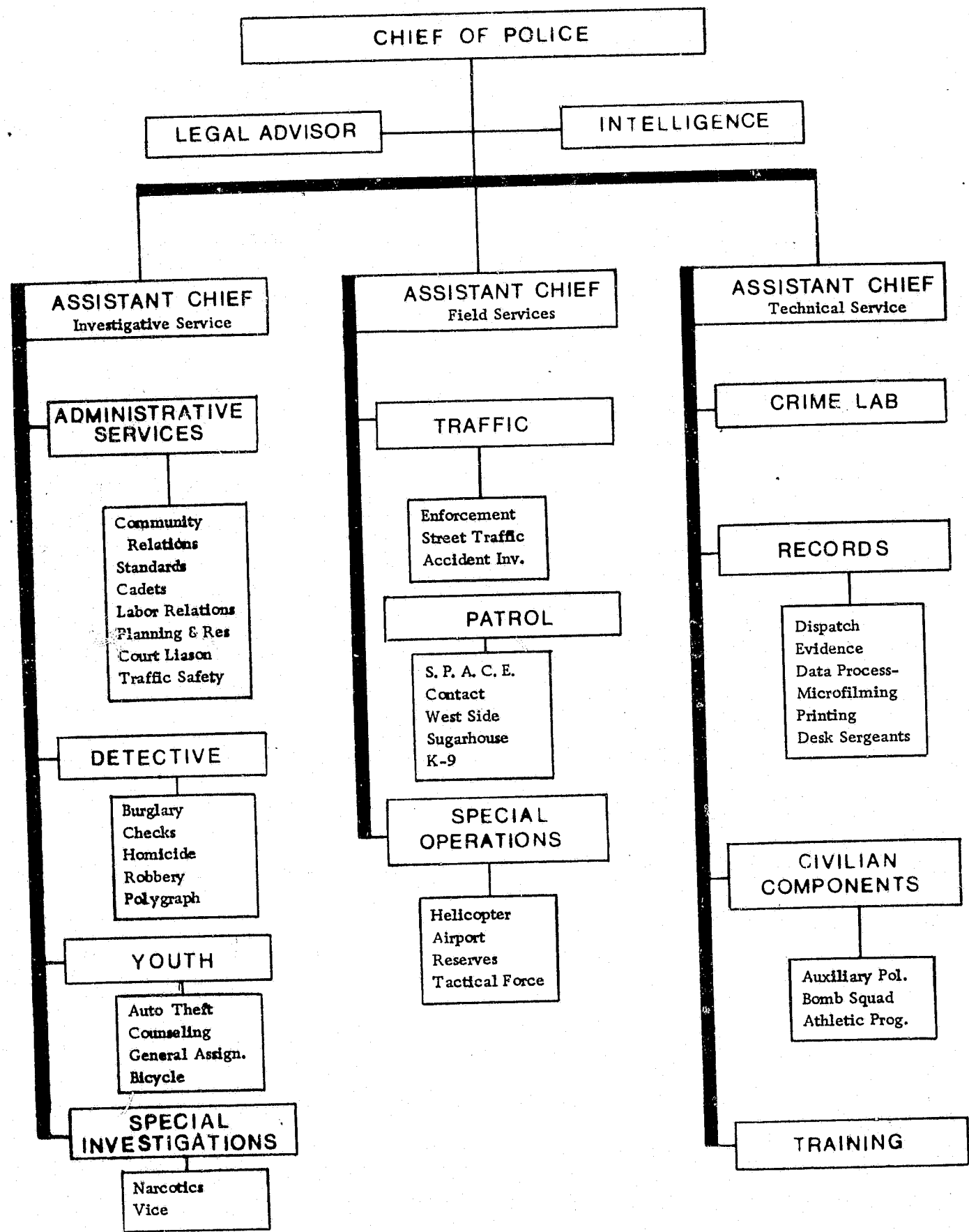

# PERSONNEL

Grade/Rank		Average	Total Age Experience	Salary
CHIEF OF POLICE	1	55	2 yrs	\$ 1 528 - 1 604
ASSISTANT CHIEFS	3	50	23 yrs	1 318 - 1 386
CAPTAINS	10	47	23 yrs	1 196 - 1 256
LIEUTENANTS	17	45	20 yrs	1 086 - 1 138
SERGEANTS	48	42	17 yrs	982 - 1 034
TECHNICIANS	4	48	22 yrs	1 086 - 1 138
PATROLMEN	248	32	7 yrs	632 - 892
PATROLWOMEN	5	33	4 yrs	632 - 892
ADMINISTRATIVE ASSISTANT	1	53	26 yrs	838 - 1 072
DISPATCHER	11	25	4 yrs	490 - 626
JAILER	1	54	14 yrs	487 - 622
KEYPUNCH OPERATORS	9	28	2 yrs	404 - 514
METER CHECKER SUPERVISOR	1	56	19 yrs	421 - 537
METER CHECKERS	4	48	12 yrs	382 - 487
POLICE CLERK I	42	29	3 yrs	404 - 514
POLICE CLERK II	11	30	4 yrs	424 - 540
KEYPUNCH COORDINATOR	1	31	7 yrs	622 - 794
PLANNING SPECIALIST	1	39	1 yr	686 - 876
DIRECTOR	1	43	1 yr	720 - 920
BOMB TECHNICIAN SUPERVISOR	1	40	1 yr	720 - 920
ATHLETIC PROGRAM COORDINATOR	1	27	1 yr	653 - 834
RECORDS BUREAU SUPERVISOR	6	44	12 yrs	622 - 794
BOMB TECHNICIAN	2	21	1 yr	653 - 834

## Deployment

ADMINISTRATION	16	RECORDS BUREAU	72
ADMINISTRATIVE SERVICES	10	SPECIAL INVESTIGATIONS	23
AIRPORT	13	TRAFFIC	63
CIVILIAN COMPONENTS	5	TRAINING	11
CRIME LAB	8	SPECIAL TACTICAL FORCES	27
DETECTIVES	34	YOUTH & AUTO THEFT	22
PATROL	125		
<b>TOTAL NUMBER OF PERSONNEL</b>	<b>429</b>		

## Turnover

	DISMISSED	RESIGNED	RETIRED	DECEASED	TOTAL	HIRED
OFFICER	0	6	1	1	8	29
CLERICAL	1	17	1	0	19	47
METER CHECKERS	0	0	0	0	0	0

# OFFICER ACTIVITY



patrol sector	number of calls	day	number
1	7 268	SUN . . . . .	11 308
2	9 871	MON . . . . .	12 825
3	6 420	TUE . . . . .	13 352
4	4 060	WED . . . . .	12 929
5	10 310	THUR . . . . .	13 383
6	12 124	FRI . . . . .	14 582
7	5 435	SAT . . . . .	14 826
8	5 129		
9	8 071	hour	
10	4 082	MID-4AM . . . . .	11 716
11	2 617	4AM-8AM . . . . .	4 679
12	5 610	8AM-12N . . . . .	10 514
13	2 940	12N-4PM . . . . .	14 531
14	4 224	4PM-8PM . . . . .	17 722
15	4 276	8PM-12M . . . . .	18 223
Unk. Dist.	768	UNKNOWN . . . . .	15 820

TOTAL CASE LOAD (NOT INCLUDING OUTSIDE CASES & REFERRALS)

# CRIME COMPARISON

## PART 1

Actuals	1973	1972	Net Change	% Change
HOMICIDE	8	12	- 4	- 33.3
RAPE	91	79	+ 12	+ 15.2
ROBBERY	433	446	- 13	- 2.9
AGGRAVATED ASSAULT	398	350	+ 48	+ 13.7
BURGLARY	4117	3 935	+ 182	+ 4.6
LARCENY	9038	9 026	+ 12	+ .1
AUTO THEFT	1 333	1 200	+ 133	+ 11.1
TOTAL	15 418	15 048	+ 370	+ 2.5

Clearance	1973	1972	1973 % Cleared	1972 % Cleared
HOMICIDE	6	10	75.0	83.3
RAPE	28	28	30.8	35.4
ROBBERY	137	150	31.6	33.6
AGGRAVATED ASSAULT	239	1 98	60.1	56.6
BURGLARY	728	490	17.7	12.5
LARCENY	1972	1 636	21.8	18.1
AUTO THEFT	299	2 22	22.4	18.5
TOTAL	3409	2 734	22.1	18.2

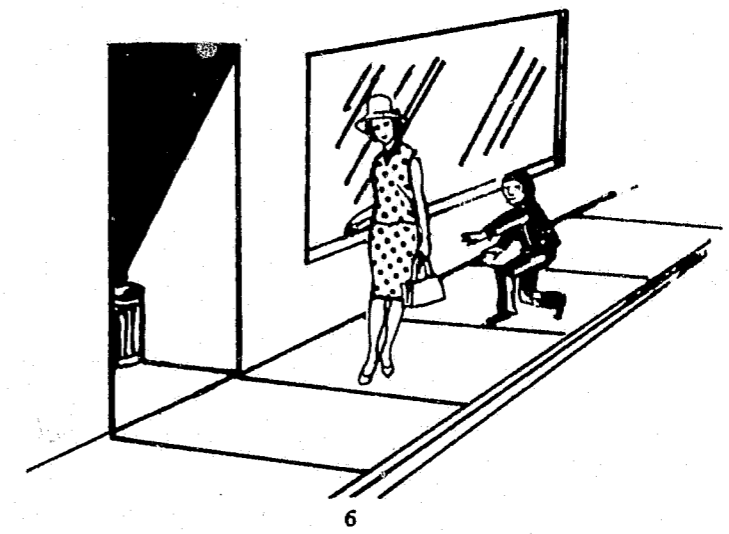

# PART 1 CRIME TREND

per 100,000 population

## MURDER

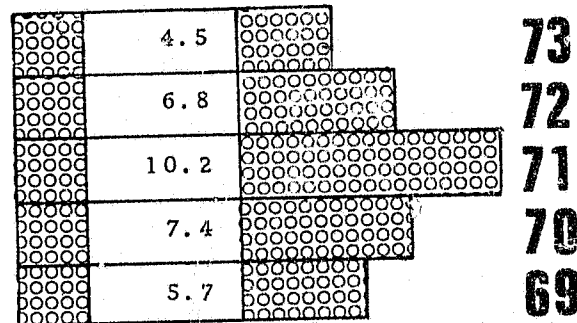

## RAPE

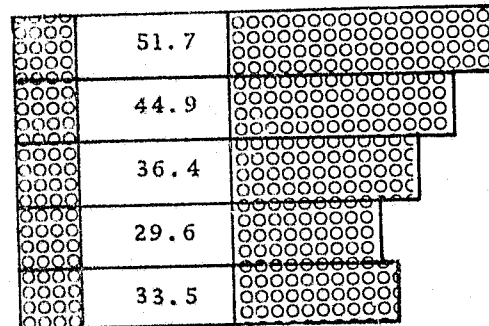

## ROBBERY

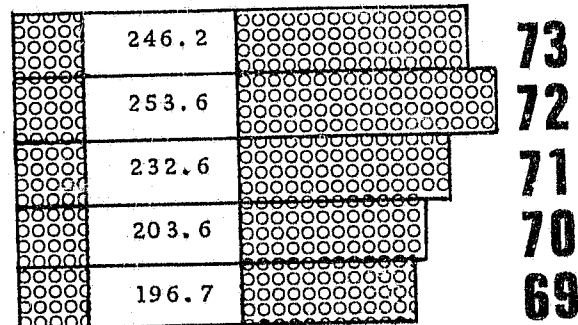

## A D W

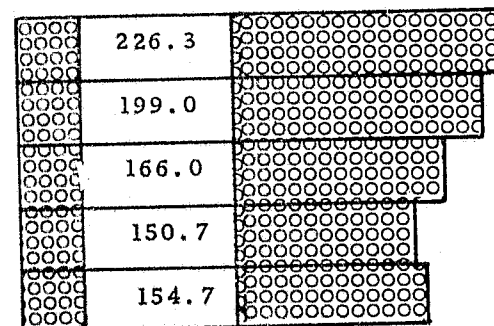

## BURGLARY

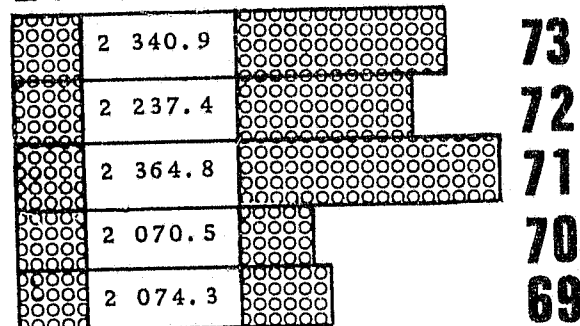

## LARCENY

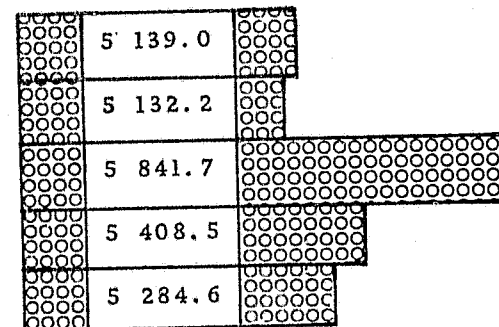

## AUTO THEFT

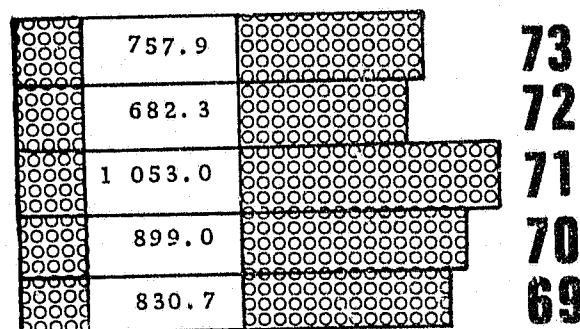

## TOTAL

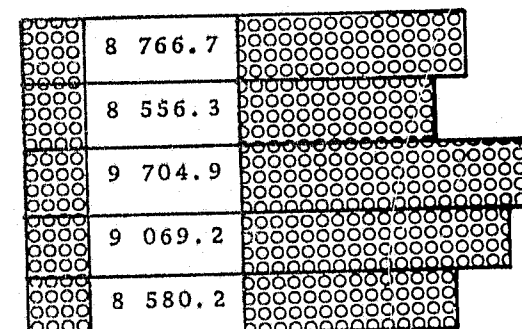

# PART 1 CRIME CLEARANCE EFFORT

% Cleared

## MURDER

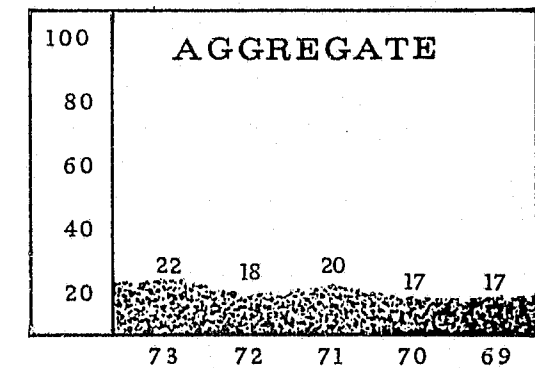
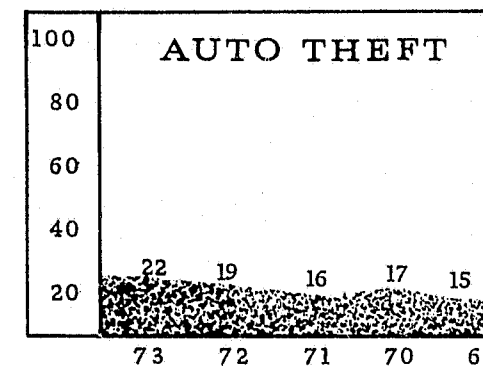
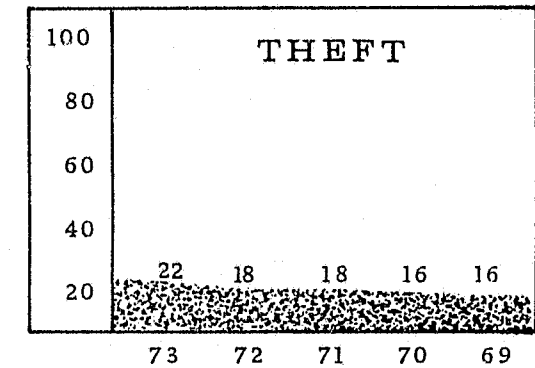
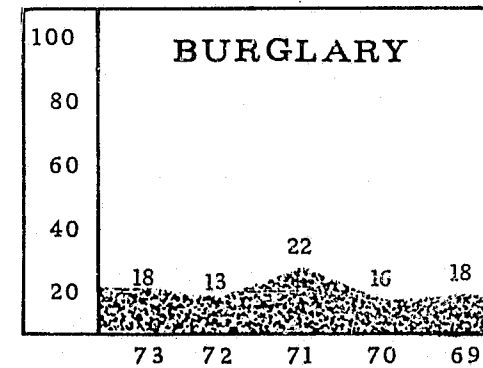
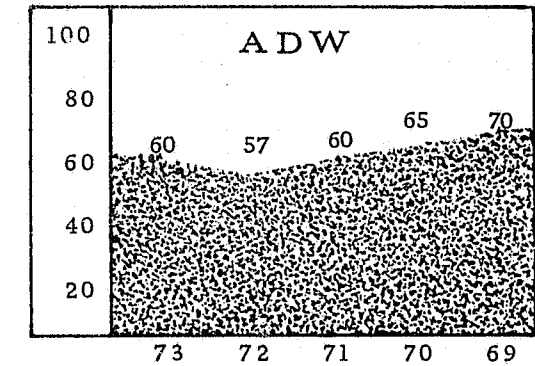
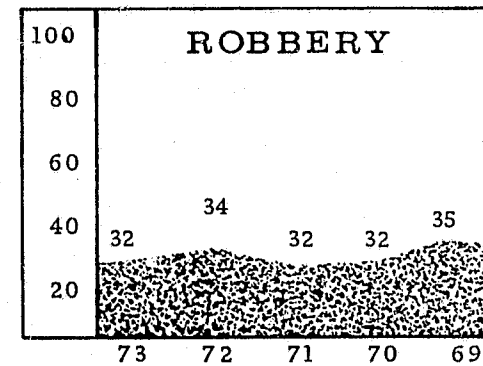
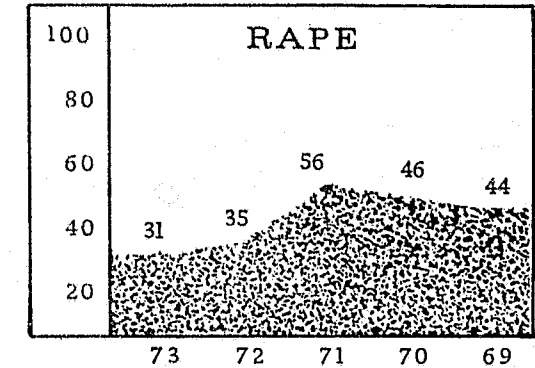
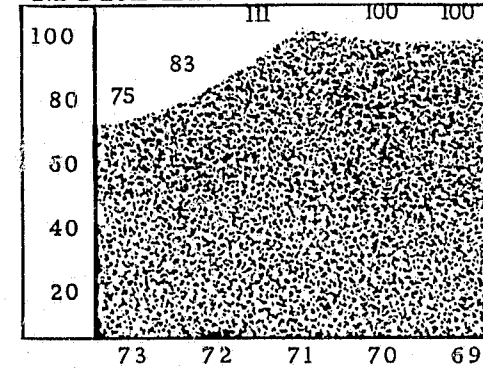

# PART 1 CRIME ARREST

## HOMICIDE Juv. Adult

1973	1	7
1972	0	11
1971	1	18
1970	3	16
1969	2	13

## LARCENY Juv. Adult

1973	750	976
1972	751	808
1971	1110	927
1970	775	603
1969	591	570

## RAPE Juv. Adult

1973	11	16
1972	2	17
1971	7	21
1970	4	17
1969	0	26

## AUTO THEFT Juv. Adult

1973	199	117
1972	143	137
1971	222	150
1970	171	99
1969	145	84

## ROBBERY Juv. Adult

1973	52	82
1972	55	103
1971	47	104
1970	22	104
1969	66	80

## ADW Juv. Adult

1973	37	117
1972	20	127
1971	24	96
1970	25	93
1969	30	91

## BURGLARY Juv. Adult

1973	280	202
1972	210	177
1971	191	270
1970	300	249
1969	270	199

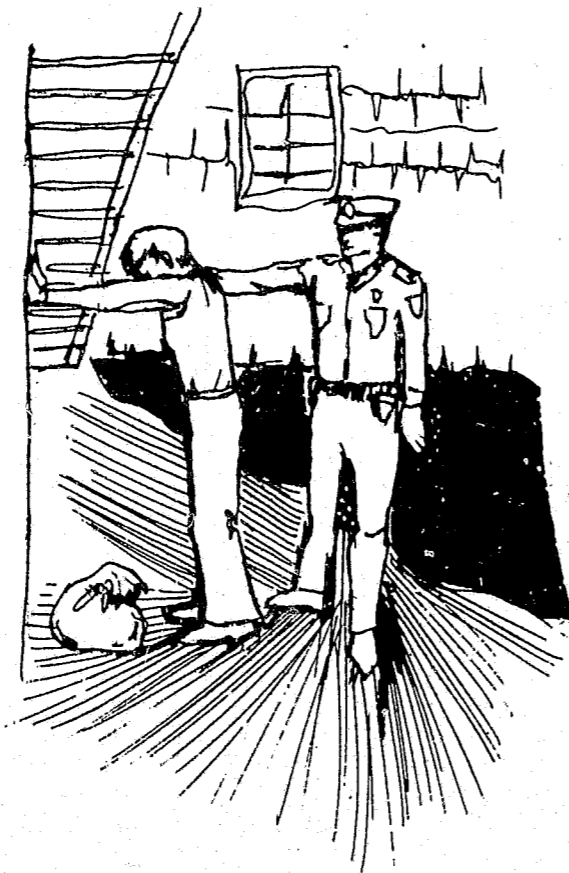

# AUTO THEFT

	Reported	Unfounded	Actuals	Cleared
AUTO THEFT	1 467	134	1 333	299

Stolen In Recovered In	Stolen In Recovered Out	Stolen Out Recovered In
1 035	272	43

## Month

JAN	FEB	MAR	APR	MAY	JUN	JUL	AUG	SEP	OCT	NOV	DEC
79	80	99	105	92	104	124	127	105	155	150	113

## Districts

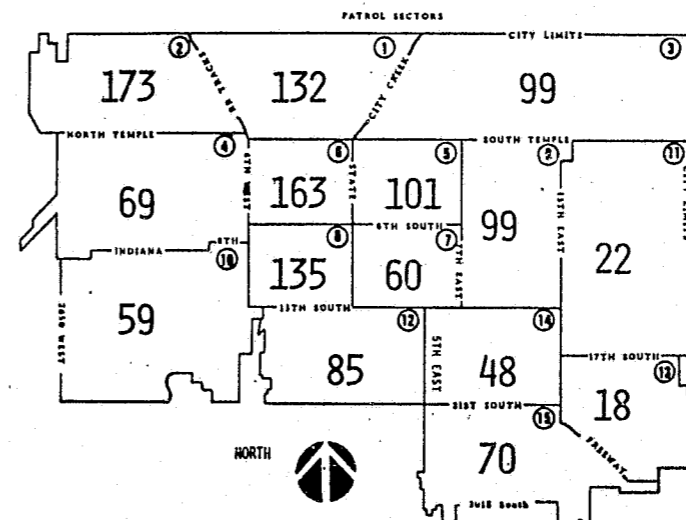

TOTAL RECOVERED 1 350

## Day

SUN	169
MON	202
TUE	188
WED	178
THU	192
FRI	205
SAT	199

## Hour

12M-4AM	137
4AM-8AM	34
8AM-12N	74
12N-4PM	115
4PM-8PM	140
8PM-12M	179
UNKNOWN	654

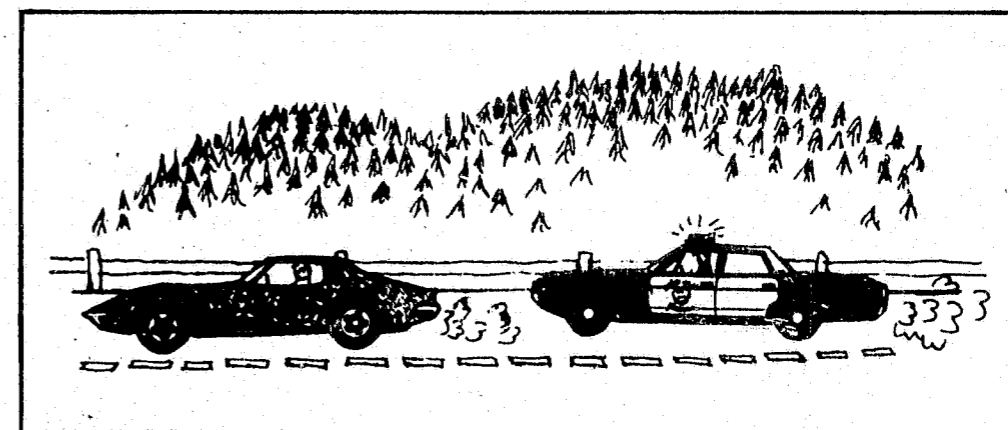



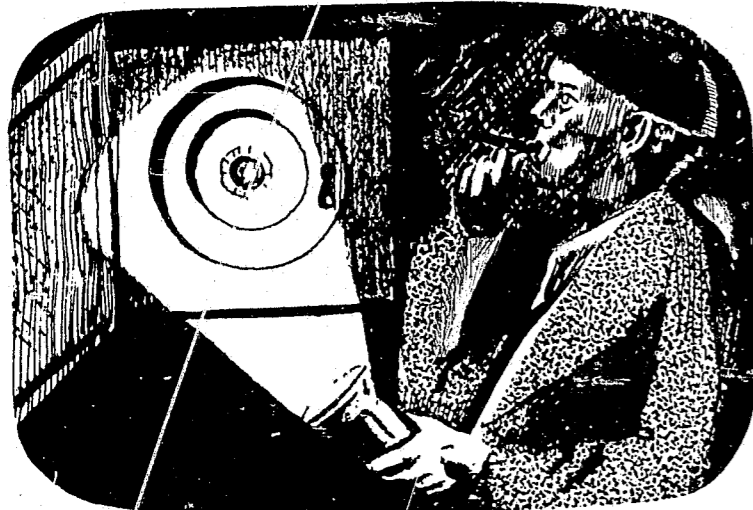

# BURGLARY



## Type

Type	Reported	Unfounded	Actuals	Cleared
BURGLARY RESIDENCE	2 954	63	2 891	482
BURGLARY NON-RESIDENCE	1 238	12	1 226	246
<b>TOTAL</b>	<b>4 192</b>	<b>75</b>	<b>4 117</b>	<b>728</b>

## Premises

APARTMENT-RESIDENCE	2 257	PROFESSIONAL OFFICE	30
AUTO AGENCY	48	MOTEL	118
AUTO SUPPLY	13	HOTEL	77
BARBER-BEAUTY	7	OIL STATION	98
CAFE	59	SCHOOL	83
CHURCH	33	STORE	133
COMMERCIAL OFFICE	111	TAVERN	25
DRUG STORE	21	WAREHOUSE	29
GARAGE	256	OTHERS	684
GROCERY	35		

## Month

JAN	FEB	MAR	APR	MAY	JUN	JUL	AUG	SEP	OCT	NOV	DEC
386	289	300	368	274	285	349	350	350	451	344	371

## Districts

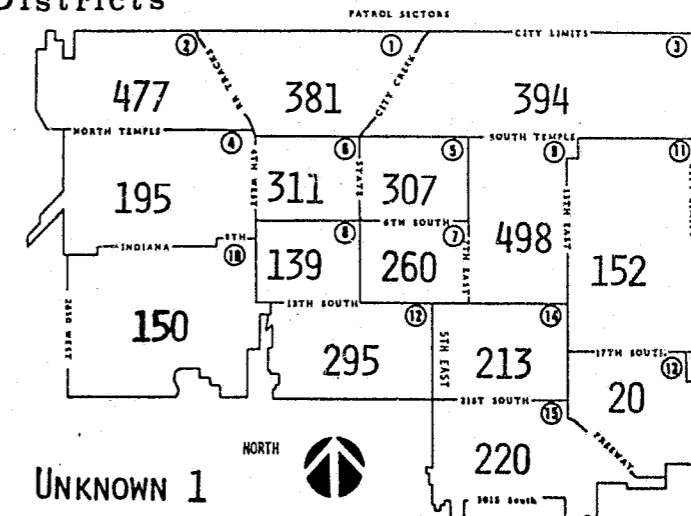

## Day

SUN	574
MON	612
TUE	541
WED	573
THU	563
FRI	632
SAT	622



## Hour

12M-4AM	293
4AM-8AM	103
8AM-12N	233
12N-4PM	312
4PM-8PM	417
8PM-12M	435
UNKNOWN	2324



# HOMICIDES

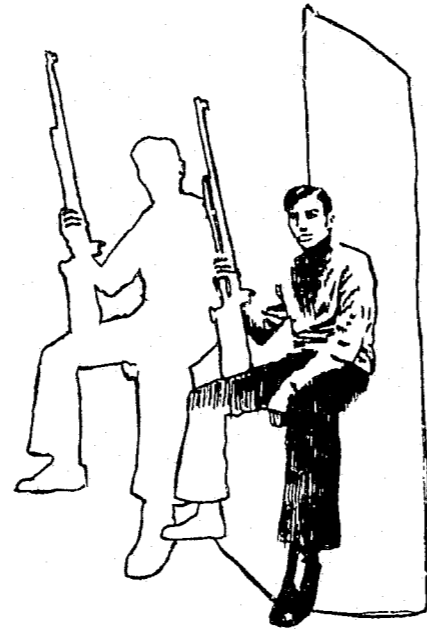

Case Number	Day	Date	Hour	Sex	Age	WPN	Description	Location
1502	THU	1-11	20:56	M	42	Gun	Policeman shot by criminal during felony	564 E 3rd Ave
1502	THU	1-11	20:56	M	21	Gun	Shot while committing felony.	564 E 3rd Ave
2293	WED	1-17	18:10	M	37	Gun	Shot during an altercation	125 W 400 So
13998	TUE	2-27	14:40	M	42	Gun	Shot during an altercation ruled as justifiable	656 E 200 So
21166	THU	3-29	14:23	M	11	Gun	Shot his son and then committed suicide	430 No Main
34586	TUE	5-22	09:29	F	63	Gun	Shot by her estranged husband who committed suicide later	1059 So 900 W
45915	TUE	7-9	09:52	M	61	Gun	Shot during an argument over food stamps	648 So 200 E
91918	THU	12-20	16:30	M	44	Hemorrhage Asphyxiation	Suspect stepped in and stopped an argument, victim pulled gun and suspect hit him. Ruled as justifiable.	528 W 200 So

# LARCENY

Type	Reported	Unfounded	Actuals	Cleared
PICK POCKET	40	1	39	10
PURSNATCH	50	0	50	5
SHOPLIFTING	1 474	3	1 471	1 277
THEFT FROM MOTOR VEHICLE	1 629	17	1 612	133
AUTO ACCESSORY	2 148	7	2 141	101
BICYCLE THEFT	925	13	912	55
THEFT FROM BUILDING	1 690	49	1 641	222
THEFT FROM VENDING MACHINE	46	0	46	9
TILL TAP	84	1	83	7
MISCELLANEOUS THEFT	1 067	24	1 043	153
<b>TOTAL</b>	<b>9 153</b>	<b>115</b>	<b>9 038</b>	<b>1 972</b>

## Month

JAN	FEB	MAR	APR	MAY	JUN	JUL	AUG	SEP	OCT	NOV	DEC
551	589	748	815	703	780	890	900	742	907	697	716

## Districts

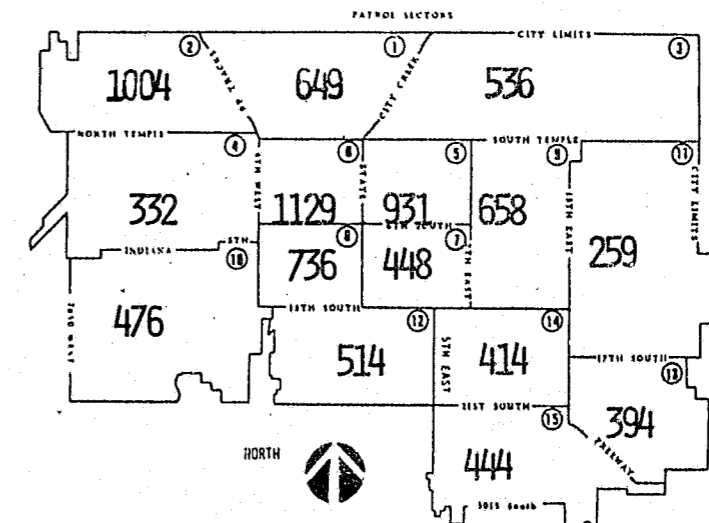

UNKNOWN 114

## Day

SUN	962
MON	1 378
TUE	1 308
WED	1 267
THU	1 278
FRI	1 358
SAT	1 487

## Hour

12M-4AM	458
4AM-8AM	159
8AM-12N	506
12N-4PM	1 157
4PM-8PM	1 264
8PM-12M	917
UNKNOWN	4 577

# QUESTIONED DOCUMENTS



Type	Reported	Unfounded	Actuals	Cleared
FORGED	469	2	467	271
FICTITIOUS	22	0	22	3
NON-SUFFICIENT FUNDS	457	21	436	187
EMBEZZLEMENT	79	6	73	37
FRAUD	269	9	260	116
<b>TOTAL</b>	<b>1 296</b>	<b>38</b>	<b>1 258</b>	<b>614</b>

## Districts

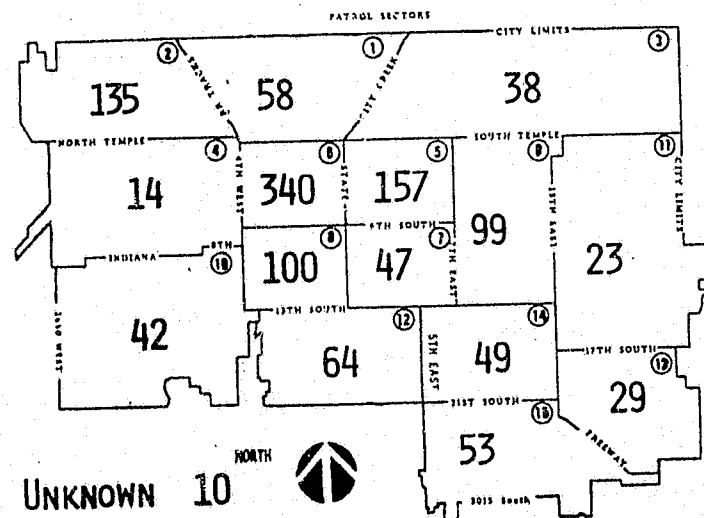

## Month

JAN	FEB	MAR	APR	MAY	JUN	JUL	AUG	SEP	OCT	NOV	DEC
95	88	98	107	102	136	154	81	118	82	78	119

## Day

SUN	46
MON	232
TUE	224
WED	221
THU	216
FRI	268
SAT	51



## Hour

12M-4AM	44
4AM-8AM	7
8AM-12N	34
12N-4PM	56
4PM-8PM	66
8PM-12M	51
UNKNOWN	1000

"Sorry, we don't except that kind."



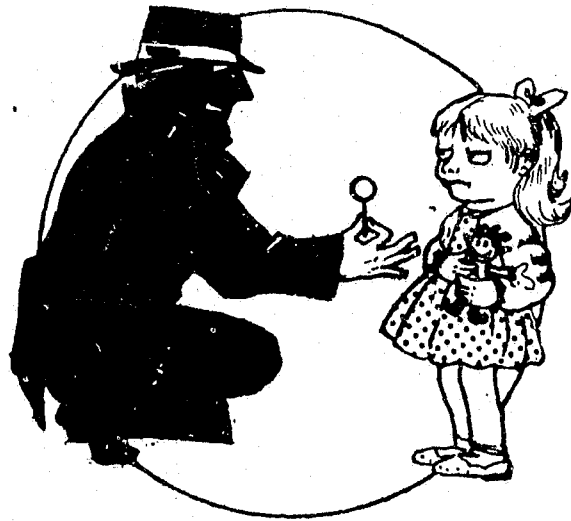

# SEX CRIMES



Type	Reported	Unfounded	Actuals	Cleared
STATUTORY RAPE	1	0	1	1
CARNAL KNOWLEDGE	3	0	3	2
EXPOSURE	279	2	277	72
SODOMY	8	2	6	4
HOMOSEXUAL	32	0	32	30
INCEST	1	0	1	1
LEWDNESS	1	0	1	3
MOLEST	118	1	117	34
MISC. SEX CRIMES	14	2	12	8
<b>TOTAL</b>	<b>457</b>	<b>7</b>	<b>450</b>	<b>155</b>

## Districts

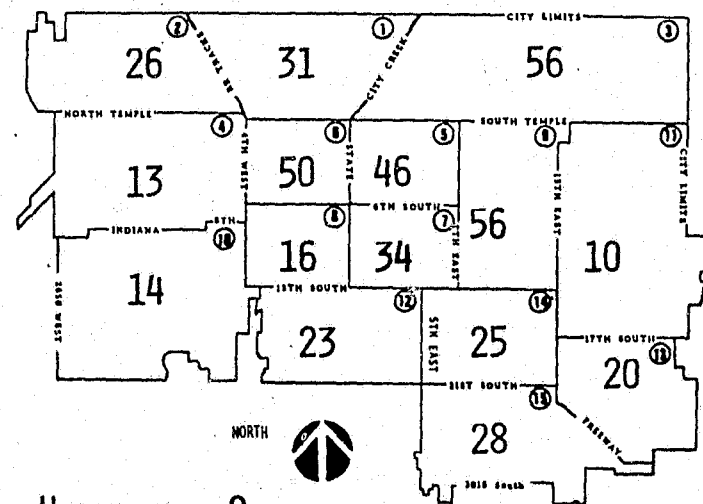

UNKNOWN 2

## Month

JAN	FEB	MAR	APR	MAY	JUN	JUL	AUG	SEP	OCT	NOV	DEC
37	25	37	31	36	58	36	49	41	37	39	24

## Day

SUN	39
MON	81
TUE	57
WED	67
THU	83
FRI	74
SAT	49



## Hour

12M-4AM	39
4AM-8AM	37
8AM-12N	51
12N-4PM	107
4PM-8PM	90
8PM-12M	86
UNKNOWN	40

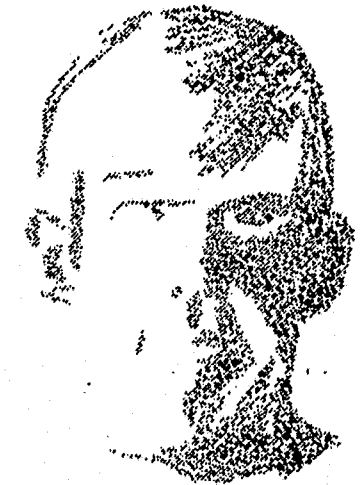
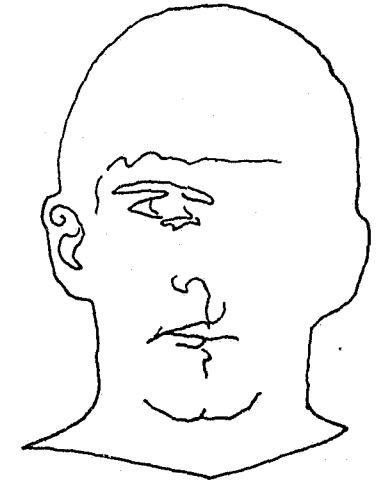

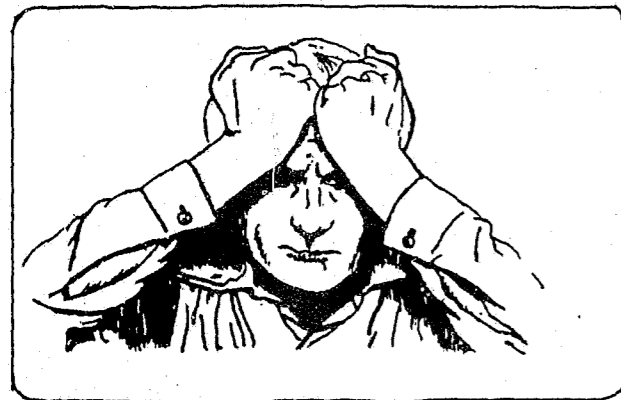

# SUICIDE

Attempt Fatal  
Male Female Male Female

## Method

Method	Attempt Male	Attempt Female	Fatal Male	Fatal Female
BURNING				
CAUSTICS	1			
DROWNING			1	
EXPLOSIVES		2		
FIREARMS	8	2	9	3
GAS	4	3	1	
STRANGULATION			1	
JUMP FROM BUILDING		1		
JUMP IN FRONT OF VEHICLE	1			
KNIFE/GLASS	4	2		
NARCOTICS	1	1		
RAZOR	14	14	1	
BARBITURATES	40	73	6	7
ALL OTHERS	4	5		2
NOT STATES	3	3		
TOTAL	80	106	19	12

## Motivation

Motivation	Attempt Male	Attempt Female	Fatal Male	Fatal Female
AFTER COMMITTING MURDER			3	
ALCOHOL	1	1		
DEATH OF RELATIVE				
GENERAL DESPONDENCY	17	21	3	5
DRUG ADDICT				
FEAR OF ARREST				
FINANCIAL TROUBLE		1		
ILL HEALTH	2	2		
JUVENILE REPRIMAND		3		
MARITAL TROUBLE	12	19	4	1
MENTAL DISORDER	7	10	1	1
PREGNANCY				
THWARTED LOVE	3	4		1
WHILE IN JAIL	1			
ALL OTHERS	37	45	8	4
TOTAL	80	106	19	12

Age Attempt Fatal  
Male Female Male Female

Age	Attempt Male	Attempt Female	Fatal Male	Fatal Female
UNDER 14		1		
14 - 15		4	2	
16 - 17		2		
18 - 24	27	29	1	
25 - 29	10	15	3	2
30 - 34	7	12	1	1
35 - 39	7	14	3	2
40 - 44	3	7	4	2
45 - 49	5	6	1	3
50 - 54	5	6		
55 - 59	2	2		
60 - OVER	3	2		2
NOT STATED	9	6	3	
TOTAL	80	106	19	12

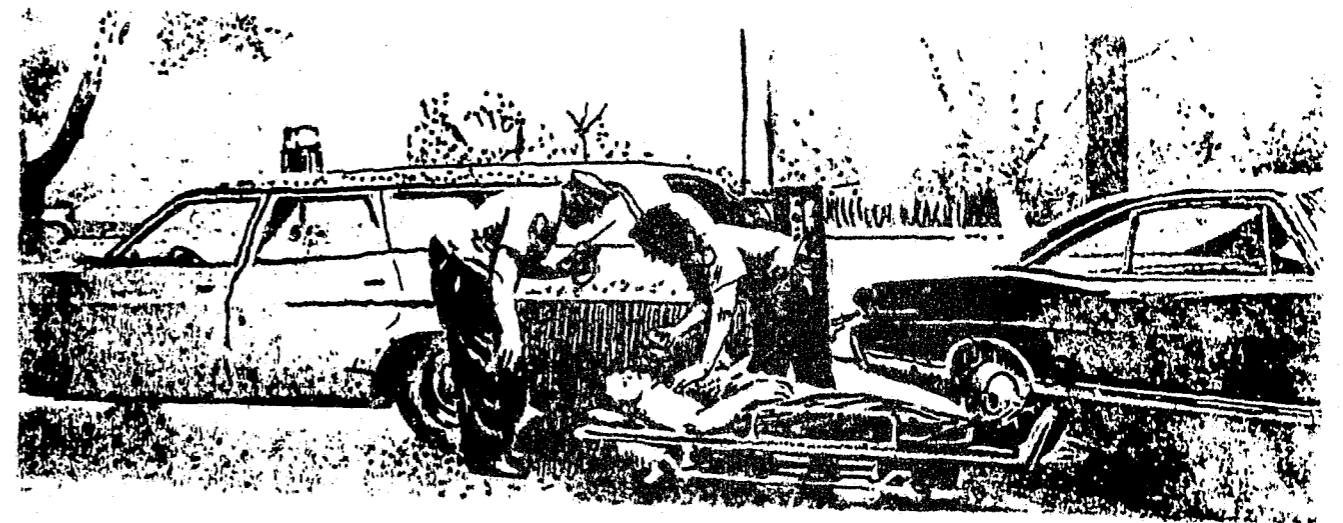

Day	Count	Month	Count	Hour	Count
SUN	31	JAN	17	12M-4AM	34
MON	32	FEB	19	4AM-8AM	16
TUE	28	MAR	25	8AM-12N	17
WED	37	APR	23	12N-4PM	34
THU	31	MAY	16	4PM-8PM	42
FRI	27	JUN	21	8PM-12M	52
SAT	31	JUL	11	UNKNOWN	22
		AUG	20		
		SEP	16		
		OCT	15		
		NOV	14		
		DEC	20		

# PROPERTY VALUE 1

Lost & Found	1973	1972
TOTAL AMOUNT OF LOST PROPERTY	\$ 125 398	44 256
TOTAL AMOUNT OF FOUND PROPERTY	17 436	33 388

Damaged	1973	1972
ARSON	\$ 14 710	205 861
AUTO THEFT	1 339	2 031
BB GUN	8 628	19 201
BREAKING & ENTERING	345	253
BURGLARY NON-RESIDENCE	40 544	65 837
BURGLARY RESIDENCE	29 277	14 253
DISORDERLY	0	1 197
FAMILY FIGHT	1 135	1 118
FIRECRACKERS	20	0
MISCELLANEOUS THEFT	491	885
TRAFFIC ACCIDENTS	4 398 826	4 161 002
ROBBERY	380	275
SIMPLE ASSAULT	2 383	227
THEFT FROM BUILDING	493	849
THEFT FROM MOTOR VEHICLE	5 859	5 820
THEFT FROM VENDING MACHINE	657	414
THEFT OF MOTOR VEHICLE PART	5 798	3 453
VANDALISM	141 885	124 464
<b>TOTAL</b>	<b>4 652 770</b>	<b>4 607 140</b>

Cheques	Stolen		Recovered	
	1973	1972	1973	1972
FORGERY	\$ 59 054	\$ 75 507	\$ 191	\$ 5 953
FICTITIOUS	9 051	1 535	0	0
<b>TOTAL</b>	<b>\$ 68 105</b>	<b>\$ 77 042</b>	<b>\$ 191</b>	<b>\$ 5 953</b>
FRAUD MISCELLANEOUS	\$ 62 688	\$ 64 657	\$ 3 717	\$ 4 255
INSUFFICIENT FUNDS	244 472	75 912	1 953	194
EMBEZZLEMENT	117 869	299 210	9 660	54 674
<b>TOTAL</b>	<b>\$ 425 029</b>	<b>\$ 439 779</b>	<b>\$ 15 330</b>	<b>\$ 59 123</b>

# PROPERTY VALUE 2

Type of Offense	Stolen		Recovered	
	1973	1972	1973	1972
AUTO THEFT	\$1 623 519	\$ 1 381 718	\$1 229 334	\$1 037 185
BICYCLE	68 921	94 466	8 087	13 806
BURGLARY	1 198 698	1 083 928	121 052	107 754
FROM VENDING MACHINE	2 742	633	167	57
MISCELLANEOUS THEFT	512 580	412 881	46 215	39 073
PICKPOCKET	7 987	7 989	121	733
PURSNATCH	21 033	4 751	113	1 488
ROBBERY	65 143	72 036	3 663	12 460
SHOPLIFT	50 252	22 874	20 995	11 272
THEFT FROM MOTOR VEHICLE	265 434	225 637	6 526	10 234
THEFT OF VEHICLE PART	146 241	159 382	3 004	1 198
<b>TOTAL</b>	<b>\$3 962 550</b>	<b>\$ 3 469 295</b>	<b>\$1 439 277</b>	<b>\$1 235 260</b>

Type of Property	Stolen		Recovered	
	1973	1972	1973	1972
CURRENCY	357 612	\$ 267 125	\$ 11 894	\$ 6 803
CLOTHING	107 383	203 603	15 482	5 898
FURS	13 565	3 980	0	350
JEWELRY	325 365	91 814	28 061	8 669
MOTOR VEHICLE	1 619 785	1 382 709	1 247 334	1 084 400
ALL OTHERS	1 538 840	1 520 064	136 506	129 140
<b>TOTAL</b>	<b>3 962 550</b>	<b>\$ 3 469 295</b>	<b>\$ 1 439 277</b>	<b>\$ 1 235 260</b>

Average Value	Stolen		Recovered	
	1973	1972	1973	1972
AUTO THEFT	1 203	\$ 1 151	\$ 905	\$ 864
BURGLARY	291	275	29	27
ROBBERY	286	162	8	28
THEFT	144	103	9	8
<b>TOTAL</b>	<b>283</b>	<b>\$ 224</b>	<b>\$ 95</b>	<b>\$ 82</b>

# Arrested Person by most serious charge....

	1973	1972	net change	% change
ABUSE AGAINST CHILD	3	2	+ 1	+ 50.0
AGGRAVATED ASSAULT	154	140	+ 14	+ 10.0
ARSON	15	14	+ 1	+ 7.1
AUTO THEFT	316	271	+ 45	+ 16.6
BURGLARY	480	377	+ 103	+ 27.3
CONTRIBUTING	9	17	- 8	- 47.1
DISORDERLY	75	57	+ 18	+ 31.6
DRIVING UNDER INFLUENCE	1 032	725	+ 307	+ 42.3
DRUNKENNESS	2 034	1 918	+ 116	+ 6.0
EMBEZZLEMENT-FRAUD	119	157	- 38	- 24.2
FORGERY-COUNTERFEITING	92	83	+ 9	+ 10.8
GAMBLING	13	25	- 12	- 48.0
HOLD/COMMITMENT	1 801	866	+ 935	+ 108.0
HOMICIDE	8	11	- 3	- 27.3
LIQUOR LAWS	391	321	+ 70	+ 21.8
MISCELLANEOUS OFFENSE	710	700	+ 10	+ 1.4
NARCOTIC DRUG LAW	434	510	- 76	- 14.9
PROSTITUTION & COMMERCIAL VICE	392	249	+ 143	+ 57.4
RAPE	27	19	+ 8	+ 42.1
ROBBERY	134	155	- 21	- 13.5
RUNAWAY	225	360	- 135	- 37.5
SEX OFFENSE*	95	95	- 4	- 4.0
SIMPLE ASSAULT	359	325	+ 34	+ 10.5
STOLEN PROPERTY	49	50	- 1	- 2.0
THEFT	1 726	1 523	+ 203	+ 13.3
TRAFFIC	1 743	1 691	+ 52	+ 3.1
VAGRANCY	50	79	- 29	- 36.7
WEAPONS	100	68	+ 32	+ 47.1
ADULT	9 452	7 764	+ 1 688	+ 21.7
JUVENILE	3 134	3 048	+ 86	+ 2.8
TOTAL	12 586	10 812	+ 1 774	+ 16.4

# ARREST TRENDS

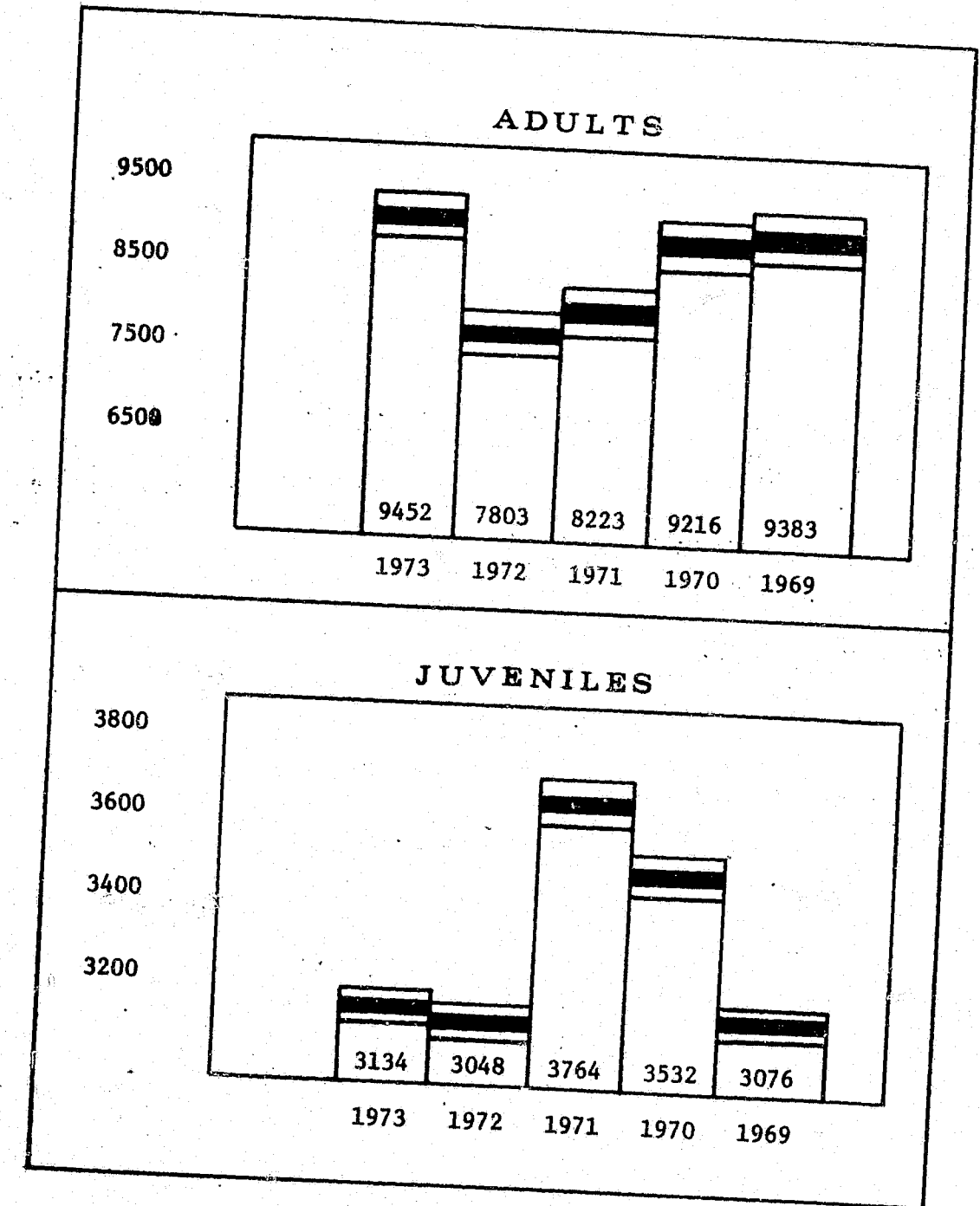

## Districts

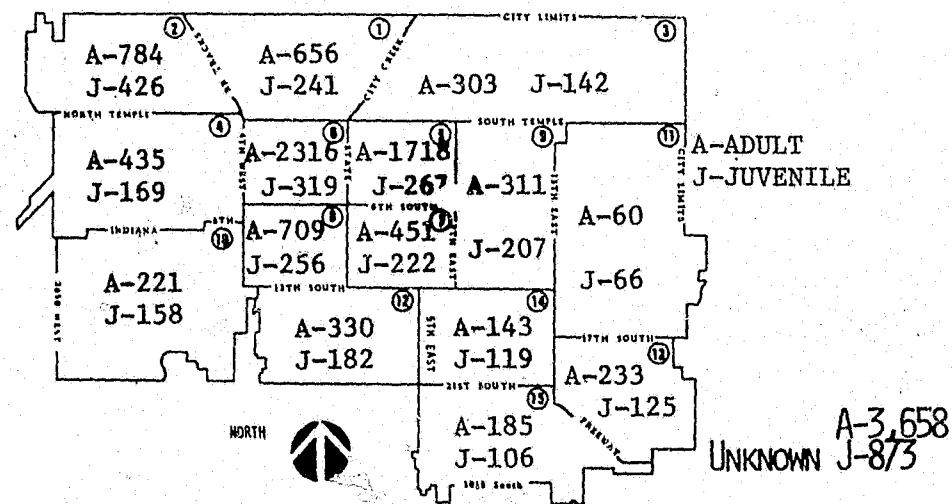

# OFFENSES CHARGED-ADULTS

		TOTAL	18-24	25-29	30-34	35-39	40-44	45-49	50+
ABUSE AGAINST CHILD	M	3	3						
	F								
AGGRAVATED ASSAULT	M	111	35	22	18	9	6	8	13
	F	11	3	4	4				
ARSON	M	6	1	1		2	2		
	F	2	1	1					
AUTO THEFT	M	115	66	20	9	3	7	6	4
	F	11	6	2	2		1		
BURGLARY	M	214	132	36	21	5	4	1	15
	F	15	9	1	3	1			1
CONTRIBUTING	M	28	23	2			1		2
	F	5	3		1	1			
DISORDERLY	M	66	31	16	8	7		3	1
	F	9	3	1	2	1	1		1
DRIVING UNDER INFLUENCE	M	988	166	130	110	111	116	121	234
	F	100	16	13	13	11	16	12	19
DRUNKENNESS	M	1 992	377	209	242	230	195	226	513
	F	134	23	17	13	11	22	11	37
EMBEZZLEMENT-FRAUD	M	106	42	15	15	12	9	4	9
	F	24	11	2	2	1	1	1	6
FORGERY-COUNTERFEIT.	M	56	26	21	2	3	1	1	2
	F	25	15	5	3		1		1
GAMBLING	M	11	2	1	4	2		1	1
	F	2	1			1			
HOLD/COMMITMENT	M	3 517	1 970	602	233	257	155	106	194
	F	179	102	28	23	9	6	2	9
HOMICIDE	M	6	2	1		1		1	1
	F	1	1						
LIQUOR LAWS	M	196	159	13		1	1		22
	F	109	104	2			1		2
MISC. OFFENSE	M	253	146	43	25	8	7	7	17
	F	36	24	5	2	3	1		1
NARCOTIC DRUG LAW	M	345	242	57	20	6	7	4	9
	F	59	32	15	8	3	1		
PROSTITUTION & COMM.VICE	M	322	107	77	57	28	27	14	12
	F	60	43	12	5				
RAPE	M	19	14	3	2				
	F								
ROBBERY	M	79	38	17	10	7	5	1	1
	F	8	6			2			
RUNAWAY	M								
	F								
SEX OFFENSE*	M	91	26	12	16	11	7	6	13
	F	1						1	
SIMPLE ASSAULT	M	285	134	58	35	17	11	11	19
	F	38	17	5	3	3	7	3	

# OFFENSES (CONTINUED)

		TOTAL	18-24	25-29	30-34	35-39	40-44	45-49	50+
STOLEN PROPERTY	M	49	25	5	13	1			
	F	11	4	3	1	3		2	3
THEFT	M	656	322	93	59	37	26	28	91
	F	344	178	56	23	17	18	17	35
TRAFFIC	M	5 118	2 669	926	396	269	244	209	405
	F	328	159	57	25	19	23	22	23
VAGRANCY	M	28	6	3	4	2	5	1	7
	F	36	21	13	2				
WEAPONS	M	101	35	15	12	15	9	3	12
	F	12	6	3	2	1			
TOTAL	M	14 761	6 799	2 398	1 311	1 044	845	764	1 600
	F	1 560	788	245	137	87	99	69	135

\*except rape

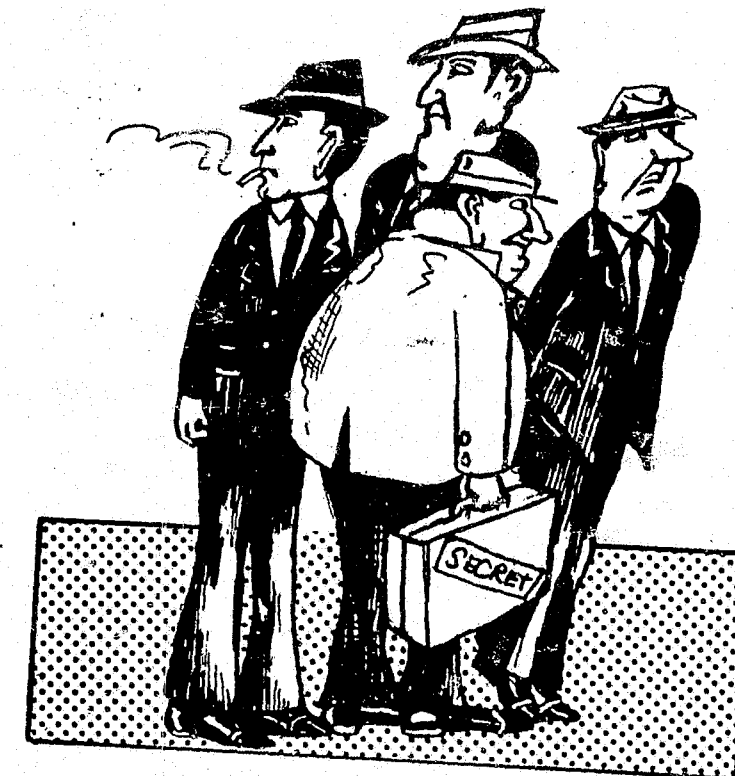



# OFFENSES CHARGED-JUV.

		TOTAL	-12	12	13	14	15	16	17
ABUSE AGAINST CHILD	M								
	F	1				1			
AGGRAVATED ASSAULT	M	30	1	4	2	1	5	8	9
	F	5				2		1	2
ARSON	M	9	3	1	3	1	1		
	F	2			1	1			
AUTO THEFT	M	199	4	7	26	40	55	39	28
	F	12		1	1	1	5	2	2
BB GUNS	M	13	2	2	2		4	2	1
	F								
BURGLARY	M	265	26	27	29	43	34	53	53
	F	19	1	3	4	2	2	4	3
CURFEW	M	109		5	8	13	23	19	41
	F	33			4	4	6	13	6
DISORDERLY CONDUCT	M	26		1	9	2	3	5	6
	F	7				2		3	2
DRIVING UNDER INFLUENCE	M	11					1	2	8
	F	1							1
DRUNKENNESS	M	61	1	1	1	4	8	25	21
	F	10			1	2	1	3	3
EMBEZZLEMENT-FRAUD	M	13	1	1	2	1	1	3	4
	F	4						2	2
ESCAPEE	M	26	1			1	7	9	8
	F	1			1				
FIRECRACKERS	M	11		2	1	2	2	3	1
	F	1						1	
FORGERY-COUNTERFEITING	M	12	2		2	1	1		6
	F	4					3	1	
GAMBLING	M								
	F								
HOLD/COMMITMENT	M	287	85	12	20	15	24	54	77
	F	231	73	2	29	28	40	30	29
HOMICIDE	M	1							1
	F								
LIQUOR LAWS	M	88				1	13	23	51
	F	44			1	2	10	10	21
MISCELLANEOUS OFFENSE	M	27	5	1		4	7	5	5
	F	2				1		1	
NARCOTIC DRUG LAW	M	141		1	5	17	26	44	48
	F	25			2	7	5	4	7
PROSTITUTION-COMM. VICE	M	20					2	2	16
	F	1							1
RAPE	M	8		1	1	2	1	3	
	F								
ROBBERY	M	50	1	3	8	8	8	9	13
	F	3						2	1
RUNAWAY	M	144	10	9	7	23	36	37	22
	F	216	1	7	37	64	55	43	9

# OFFENSES (CONTINUED)

		TOTAL	-12	12	13	14	15	16	17
SEX OFFENSE*	M	10		1	2		4	2	1
	F								
SIMPLE ASSAULT	M	115	5	6	13	16	23	22	30
	F	16			2	4	3	3	4
STOLEN PROPERTY	M	20	2		2	1	5	8	2
	F	1							1
THEFT	M	561	79	47	79	63	92	110	91
	F	222	18	11	29	49	37	44	34
TOBACCO	M	58		1	1	5	12	16	23
	F	11			2	6	1		2
TRAFFIC	M	127	4	3	2	17	12	23	66
	F	21		2	2	1	8	3	5
TRESPASSING	M	64	4	5	8	8	16	12	11
	F	2				1	1		
TRUANCY	M	3			2	1			
	F								
UNGOVERNABLE	M	118	11	4	12	12	29	34	16
	F	157		4	17	54	37	34	11
VANDALISM	M	128	23	13	25	30	14	13	10
	F	9		2	2	4		1	
WEAPONS	M	26		1	2		6	8	9
	F	1						1	
TOTAL	M	2 781	270	159	274	332	475	593	678
	F	1 062	93	32	135	236	214	206	146

\*except rape



# JUVENILES COUNSELED

PETIT LARCENY	381	RUNAWAY AND UNGOVERNABLE	11
BURGLARY	8	SMOKING	51
LIQUOR AND BEER	11	CURFEW	21
VANDALISM	27	DRUGS	2
TRESPASSING	9	AUTO THEFT	4
SEX OFFENSES	2	OTHER	11
ASSAULT AND BATTERY	13		
<b>*TOTAL</b>	<b>551</b>		

## Sex & Race

		Age							
		Under 12	12	13	14	15	16	17	18 & Over
TOTAL NUMBER OF GIRLS	180								
TOTAL NUMBER OF BOYS	344								
White	424	125	72	89	100	80	47	35	3
Mexican/Indian	115								
Negro	10								
Other	4								
<b>Total</b>	<b>551</b>								

## Home Statistics

Living with original parents	338
Living with father only	12
Living with mother only	142
Living with mother and stepfather	23
Living with father and stepmother	5
Living with other relatives (alone-husband or wife-foster-grandparent)	31
Number whose father was deceased	27
Number whose mother was deceased	9
Number whose both parents were deceased	0
Number whose parents are divorced-separated	158
Number whose mothers work outside the home	200
<b>Total</b>	<b>551</b>

## Religious Activity

Active church member	231
Semi-active church member	270
Inactive church member	43
Did not state	7
<b>Total</b>	<b>551</b>

\*Repeaters among those counseled since 1962: Boys-226 Girls-64  
 \*\*Statistics from 1966 through 1973 excluding 1970 and 1971.

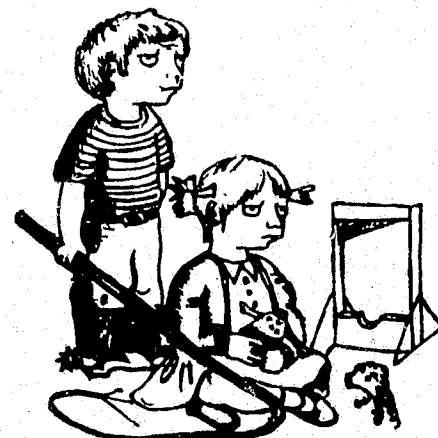

# NARCOTICS

	1973	1972	1971	1970	1969
TOTAL CASES	730	564	350	252	197

## Drug Cases

	UNLAWFUL POSSESSION	UNLAWFUL SALES	FRAUDULENTLY OBTAINING	FOUND
Narcotic Drug Laws	386	172	6	166
Opium or Cocaine and their derivatives (Morphine, Heroin, Codeine)	20	43	1	12
Marijuana	304	71	0	133
Synthetic Narcotics - Manufactured Narcotics which can cause true drug addiction (Demerol, Methadones)	5	16	0	4
Other - Dangerous Non-Narcotics Drugs (Barbiturates, Benzedrine)	57	42	5	17

## Narcotic Arrests - Adults

	18	19	20	21	22	23	24	25-29	30-34	35-44	45+	Total	
Narcotic Drug Laws	Male												
	Female												
Opium or Cocaine and their derivatives (Morphine, Heroin, Codeine)	Male		1	2	3	1		3	4	5	4	3	26
	Female		1	1		2	1	1	5	3	1		15
Marijuana	Male	21	21	25	25	15	14	7	33	8		3	172
	Female	4	4	5	1			1	4	3			22
Synthetic Narcotics-Manufactured Narcotics which can cause true addiction (Demerol, Methadones)	Male	1	2	1	6			1					11
	Female		1		1								2
Other - Dangerous Non-Narcotics Drugs (Barbiturates, Benzedrine)	Male	2	2	3	6	2		3	6	3	2		29
	Female	1		1		1			2		2		7

## Juveniles

	10 & Under	11-12	13-14	15	16	17	Total	
Opium or Cocaine and their derivatives (Morphine, Heroin, Codeine)	Male							
	Female							
Marijuana	Male		1	19	22	34	39	115
	Female			9	5	4	7	25
Synthetic Narcotics-Manufactured Narcotics which can cause true addiction (Demerol, Methadones)	Male					1	1	2
	Female							
Other - Dangerous Non-Narcotics Drugs (Barbiturates, Benzedrine)	Male			1	2	2	3	8
	Female							

# ACCIDENT COMPARISON & TRENDS



## COMPARISONS

	1973	1972	1971	1970	1969
HIT & RUN	1,998	1,856	2,127	1,897	1,767
FATAL	26	27	34	31	25
INJURY	3,509	4,048	4,381	4,455	2,676
TOTAL	6,561	7,041	7,586	7,080	6,777

# TRENDS

## Districts

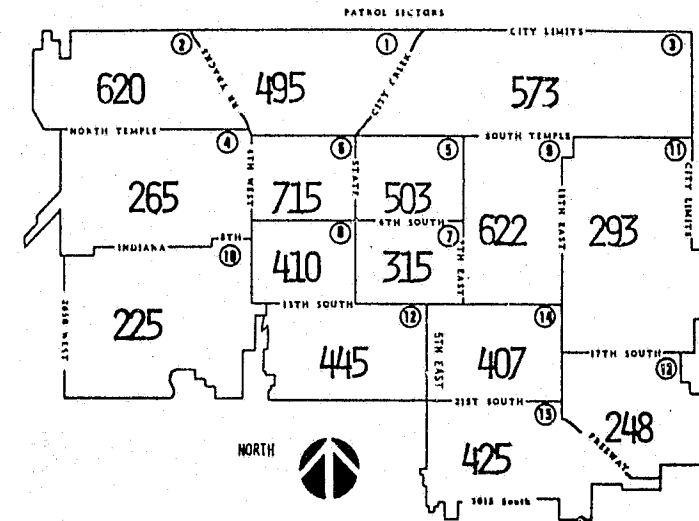

## Month

JAN . . . . .	822
FEB . . . . .	525
MAR . . . . .	548
APR . . . . .	531
MAY . . . . .	515
JUN . . . . .	507
JUL . . . . .	507
AUG . . . . .	498
SEP . . . . .	498
OCT . . . . .	541
NOV . . . . .	522
DEC . . . . .	547

## Hour

12M-4AM . . . . .	329
4AM-8AM . . . . .	416
8AM-12N . . . . .	1266
12N-4PM . . . . .	1660
4PM-8PM . . . . .	2007
8PM-12M . . . . .	873
UNKNOWN . . . . .	10

## Day

SUN . . . . .	615
MON . . . . .	1 000
TUE . . . . .	992
WED . . . . .	985
THU . . . . .	947
FRI . . . . .	1 146
SAT . . . . .	876

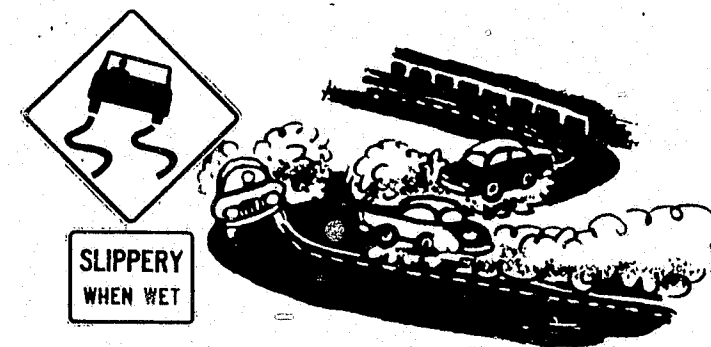

# TRAFFIC ENFORCEMENT

Rate Categories	1973	1972	1971	1970	1969
PERSONAL INJURY ACC. PER FATALITY	96.0	98.4	92.0	109.6	107.0
PROPERTY DAMAGE	165.5	161.4	137.1	136.4	163.0
ACCIDENT INVESTIGATION RATE	65.1	77.2	62.0	63.5	66.6
ACCIDENT CITATION RATE	68.8	69.7	69.5	76.3	77.6

Types of Citations	1973	1972	1971	1970	1969
HAZARDOUS	45 876	44 849	38 959	43 816	40 719
NON-HAZARDOUS	47 408	45 601	44 352	40 438	26 940
PARKING	49 673	46 911	48 390	45 939	46 655
METER	172 650	180 531	183 320	177 365	195 799
TOTALS	315 607	317 892	315 021	307 558	310 113

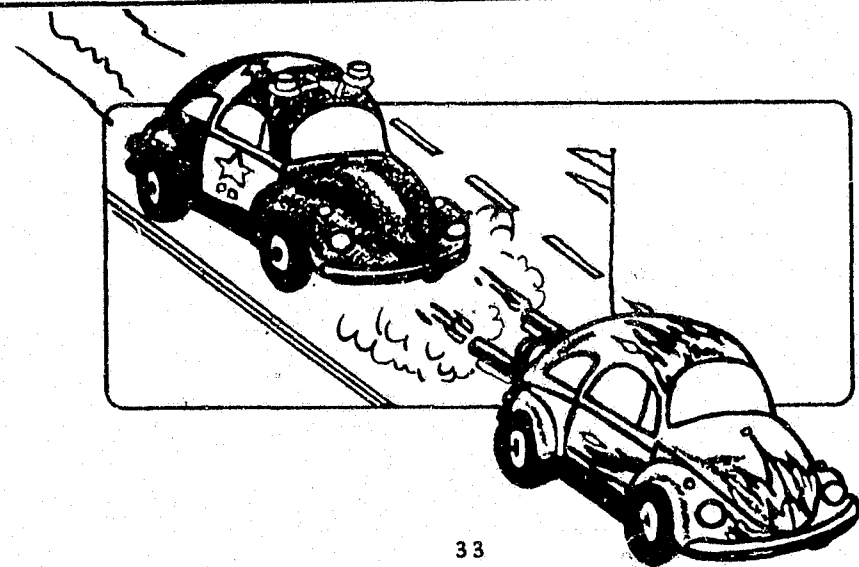

# FATALITIES

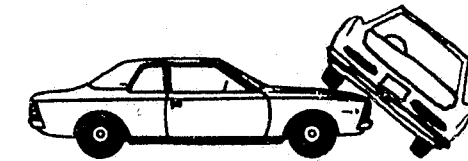

Case	Day	Date	Time	Status	Age	Belts	Description	Location	
983	THU	1-4	17:12	M	Driver	29	Fastened	Veh #1 struck #2 pushing into	US 15 - 2300 No.
983	THU	1-4	17:12	F	Passenger	48	Fastened	#3, people in #2 pinned	" "
15699	TUE	3-6	13:44	F	Pedestrian	66	-	Ped struck while in crosswalk	100 So. State
17500	TUE	3-13	19:45	M	Driver	19	Unfastened	Veh #1 failed to yield to #2	Yale - 1300 E.
20459	MON	3-26	12:13	F	Driver	72	Unfastened	Veh #1 ran light, struck by #2	800 So 900 E.
23863	MON	4-9	13:22	F	Pedestrian	5	-	Ped struck while in crosswalk	200 So W. Temple
28428	FRI	4-27	23:02	M	Passenger	3 mon.	-	Veh #1 crossed line, hit head on.	Yale - 700 E.
32210	SAT	5-12	18:30	F	Bicyclist	36	-	Coming from driveway and struck.	500 So. Cheyenne
37006	FRI	4-27	18:27	M	Driver	19	Not Used	Veh #1 crossed island & struck car	600 No. 400 W.
40748	THU	6-14	22:45	M	Pedestrian	55	-	Ped struck while in crosswalk	Michigan 1300 East
40749	THU	6-14	21:47	F	Passenger	27	Unknown	Ran stop, struck by Veh #2	600 No. Redwood
44559	THU	6-28	18:20	F	Driver	62	Unfastened	Driver fell asleep & struck pole	Hartwell & Main
46038	TUE	7-3	15:50	M	Pedestrian	61	-	Ped struck & caught under rear tires	500 S. Gladiola
54663	WED	8-1	22:50	M	Pedestrian	73	-	Ped struck in crosswalk	200 S. Edison
54812	THU	8-2	11:58	F	Passenger	18	Not used	Veh #1 ran light/left turn car hit	400 So. 200 E.
57082	FRI	8-10	02:05	M	Passenger	18	Unfastened	Failed to yield right of way	Downington-300 E.
64794	THU	8-30	24:30	M	Driver	26	Unfastened	Ran into rear of flat-bed truck	US 15 So. Temple
67464	SUN	9-16	17:52	F	Passenger	90	Unfastened	Struck by car running red light	2100 So. 300 E.
74020	WED	10-10	14:08	F	Passenger	15	Unknown	High speed collision on guard rail	Emigration-Foothill
74359	THU	10-11	16:10	M	Driver	18	Unknown	Failed to yield right of way	Fortune Rd. Redwood
74359	THU	10-11	16:10	F	Passenger	42	Unknown	to Veh #2	" "
79934	THU	11-1	21:35	M	Driver	16	Unfastened	Ran off road & hit tree on curve	Memory Grove
81009	WED	10-31	01:08	M	Driver	26	Unfastened	Veh #2 hit Veh #1 on I-15	Beck St. overpass
81117	TUE	11-6	18:35	M	Pedestrian	44	-	Veh #1 hit ped crossing inters.	900 S.500 W.
83007	TUE	11-13	20:00	F	Passenger	9	None	Ran stop sign & hit Veh #2	2100 So. Redwood
83661	FRI	11-16	18:55	M	Driver	65	Unknown	Car hit curb then hit house	2700 So. Green St.
87894	MON	12-3	19:06	F	Pedestrian	79	-	Ped struck while in crosswalk	2100 So. Elizabeth
92809	MON	12-24	10:48	M	Driver	49	Unknown	Veh #1 proceeding thru red light	1700 So. Redwood
								hit by Veh #2 making left turn	

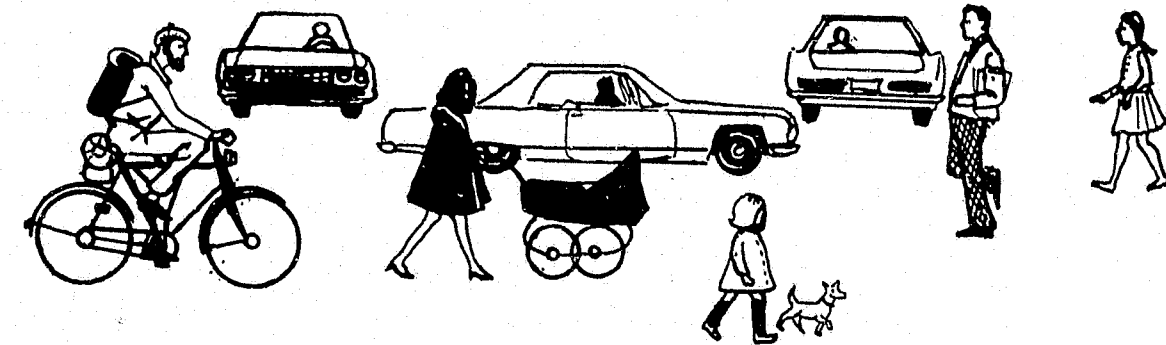

# SUMMARY OF MOTOR VEHICLE TRAFFIC ACCIDENTS

1A. TYPE OF MOTOR-VEHICLE ACCIDENT		Number of Accidents											
		Total				On Roadway				Off Roadway			
		Total	Fatal	Nonfatal Injury	Property Damage	Total	Fatal	Nonfatal Injury	Property Damage	Total	Fatal	Nonfatal Injury	Property Damage
Non-collision	1. Overturning	46		31	15	41	29	12	5		2	3	
	2. Other noncollision	24		20	4	23	19	4	1		1		
	3. Pedestrian	181	7	174		178	7	171	3		3		
	4. MV in transport	5008	13	1750	3244	5008	14	1750	3244				
	5. MV on other roadway												
	6. Parked MV	783		151	632	783		151	632				
	7. Railway train	14		5	9	14		5	9				
	8. Pedalcyclist	109		108		109	1	108					
	9. Animal	10		7	3	8		5	3	2		2	
	10. Fixed object	370	4	148	218	186	3	64	119	184	1	84	99
	11. Other object	17		5	12	17		5	9				
	12.												
<b>Totals</b>		<b>6562</b>	<b>24</b>	<b>2399</b>	<b>4137</b>	<b>6367</b>	<b>25</b>	<b>2307</b>	<b>4032</b>	<b>195</b>	<b>1</b>	<b>92</b>	<b>102</b>

1B. TYPE OF MOTOR-VEHICLE ACCIDENT		Number of Persons								
		Killed			Injured			Injured by Severity		
		Total	On Roadway	Off Roadway	Total	On Roadway	Off Roadway	Incapacitating Injury	Non-incapacitating Evident Injury	Possible Injury
Non-collision	1. Overturning				40	37	3	13	22	5
	2. Other noncollision				22	20	2	15	4	3
	3. Pedestrian	7	7		191	188	3	110	56	25
	4. MV in transport	17	17		2806	2706		602	620	1255
	5. MV on other roadway									
	6. Parked MV				188	188		69	61	48
	7. Railway Train				6	6		2	3	1
	8. Pedalcyclist	1	1		116	116		50	41	16
	9. Animal				8	6	2	2	4	2
	10. Fixed object	4	3	1	222	98	124	118	52	61
	11. Other object				8	8		4	2	1
	12.									
<b>Totals</b>		<b>29</b>	<b>28</b>	<b>1</b>	<b>3607</b>	<b>3373</b>	<b>134</b>	<b>985</b>	<b>865</b>	<b>1417</b>

2. TYPE OF MOTOR-VEHICLE ACCIDENT		Total						On Roadway					
		This Year to Date			Same Period Last Year			This Period to Date			Same Period Last Year		
		All Accidents	Persons Killed	Persons Injured	All Accidents	Persons Killed	Persons Injured	All Accidents	Persons Killed	Persons Injured	All Accidents	Persons Killed	Persons Injured
Non-collision	1. Overturning	46		40	50	56	41	34	42	46			
	2. Other noncollision	24		22	18	16	23	20	17	16			
	3. Pedestrian	181	7	191	191	9	181	178	7	187	176	9	175
	4. MV in transport	5008	18	2798	5456	10	3289	5008	17	2728	5456	10	3289
	5. MV on other roadway												
	6. Parked MV	783		188	793	1	183	783	180	793	1	183	
	7. Railway train	14		6	15	6	14	6	15	6	6		
	8. Pedalcyclist	108	1	11	94	97	108	1	114	93	96		
	9. Animal	10		8	14	2	8	6	14	6	14		2
	10. Fixed object	370	4	222	414	10	217	186	3	97	135	5	62
	11. Other object	17		6	6	1	17	6	6	6	6		1
	12.												
<b>Totals</b>		<b>6561</b>	<b>29</b>	<b>3579</b>	<b>7041</b>	<b>30</b>	<b>4048</b>	<b>6366</b>	<b>28</b>	<b>3378</b>	<b>6747</b>	<b>25</b>	<b>3876</b>

14. MANNER OF TWO VEHICLE COLLISION		Manner of Two Motor Vehicle Collision						
		Total	Head-On	Rear-End	Sideswipe-Meeting	Sideswipe-Passing	Angle	Reared Into
1. All accidents	5791	161	1723	126	1046	2366	287	6
2. Fatal accidents	13	2	1		2	8	2	
3. Injury accidents	1903	70	710	30	153	914	26	

3. CLASS OF TRAFFICWAY	Trafficways Administered by State Highway Department, Cities, Independent Agencies, etc.											
	Number of Accidents								Number of Persons			
	Total	Fatal	Nonfatal Injury	Property Damage	Total	Fatal	Nonfatal Injury	Property Damage	Total	On Roadway	Total	On Roadway
1. Interstate system	43	2	5	26	42	2	15	25	3	29	3	29
2. Other full control access												
3. Other U.S. route numbered												
4. Other state numbered	1679	9	659	1011	1646	9	643	994	10	1010	10	992
5. Other major arterial												
6. County roads												
7. Local streets	4840	14	1726	3100	4679	13	1650	3016	15	2568	14	2465
8. Other trafficways												
9. Not stated												
<b>Totals</b>	<b>6562</b>	<b>25</b>	<b>2400</b>	<b>4137</b>	<b>24</b>	<b>24</b>	<b>2308</b>	<b>4035</b>	<b>28</b>	<b>3607</b>	<b>27</b>	<b>3486</b>

4. AGE OF CASUALTY	Persons Killed									Persons Injured											
	Total Killed			Pedestrians			Pedalcyclists			Total Injured			Pedestrians			Pedalcyclists					
	Total	Male	Female	Total	Male	Female	Total	Male	Female	Total	Male	Female	Total	Male	Female	Total	Male	Female			
1. 0-4	1	1																			
2. 5-9	2		2	1		1															
3. 10-14																					
4. 15-19	7	5	2																		
5. 20-24	1		1																		
6. 25-34	4	3	1																		
7. 35-44	3	1	2	1	1				1		1										
8. 45-54	2	1	1																		
9. 55-64	3	2	1	2	2																
10. 65-74	3	2	1	2	1	1															
11. 75 & older	2		2	1		1															
12. Not stated																					
<b>Totals</b>	<b>28</b>	<b>15</b>	<b>13</b>	<b>7</b>	<b>4</b>		<b>1</b>	<b>1</b>	<b>1</b>	<b>1</b>	<b>1</b>	<b>1</b>	<b>3607</b>	<b>1777</b>	<b>1830</b>	<b>185</b>	<b>100</b>	<b>85</b>	<b>111</b>	<b>72</b>	<b>39</b>

5A. TWO MOTOR VEHICLE INTERSECTION ACCIDENTS		All Accidents	Fatal Accidents	Nonfatal Injury Accidents	Property Damage Accidents
1. Entering at angle		1456	6	629	821
2a. From same dir.-both going str.		195		47	148
2b. Same-one turn, one straight		169		24	145
2c. Same-one stopped		370		139	231
2d. Same-all others		13		1	12
3a. From opposite dir.-both going str.		25	1	3	23
3b. Same-one left turn, one straight		557	2	224	331
3c. Same-all others		7		1	6
4. Not stated					
<b>Totals</b>		<b>2792</b>	<b>9</b>	<b>1068</b>	<b>1715</b>

5C. PEDESTRIAN ACCIDENTS		All Pedestrian Accidents	Fatal Accidents		Non-Fatal Injury Accidents		
		Total Fatal Accidents	At Intersection Related	Drwy. Access, Non Junction	Total Nonfatal Injury Accidents	At Intersection Related	Drwy. Access, Non Junction
1. Car going str.	135	7	4	3	128	69	59
2. Car turning rt.	13				13	12	1
3. Car turning lt.	22				22	18	4
4. Car backing	8				8		8
5. All other					3	1	2
6. Not stated							
<b>Totals</b>	<b>181</b>	<b>7</b>	<b>4</b>	<b>3</b>	<b>174</b>	<b>100</b>	<b>74</b>

5B, 5C, & 5D. Include on roadway and off roadway accidents except off roadway accidents "At intersection" in 5D.

5B. TWO MOTOR VEHICLE NON-INTERSECTION ACCIDENTS		All Accidents	Fatal Accidents	Nonfatal Injury Accidents	Property Damage Accidents
1. Going opposite dir.-both moving		110	1	48	61
2. Going same dir.-both moving		580	2	160	418
2a. One car parked		784		152	632
2b. One car stopped in traffic		890	1	370	519
2c. One car entering parked position		27		2	25
2d. One car leaving parked position		151		17	134
2e. One car entering driveway access		180		45	135
2f. One car leaving driveway access		260		34	226
3. All others		17		6	11
7. Not stated					
<b>Totals</b>		<b>2999</b>	<b>4</b>	<b>834</b>	<b>2161</b>

5D. ALL OTHER ACCIDENTS		All Accidents	Fatal Accidents	Nonfatal Injury Accidents	Property Damage Accidents
At intersection	1. Collision with other road vehicle or railway train	67		61	6
	2. Collision with fixed object	80		29	51
	3. Collision with other object or animal	3		2	1
	4. Overturning	13		11	2
	5. Other noncollision	4		4	
Not at intersection	6. Collision with other road vehicle or railway train	56		52	3
	7. Collision with fixed object	290		119	167
	8. Collision with other object or animal	24		10	14
	9. Overturning	33		20	13
	10. Other noncollision	20		16	4
	11. Not stated				
<b>Totals</b>	<b>590</b>	<b>5</b>	<b>324</b>	<b>261</b>	



# SUMMARY \*\*\*\*\*

## 1973 1972 Case Reports 1973 1972

2 067	1 956	ABANDONED CAR.	HOLD	853	599
17	6	ABDUCTION	HOMICIDE	8	12
0	1	ABORTION	KIDNAP	3	10
14	28	ACCIDENTAL SHOOTING	LIQUOR	191	284
28	60	ALARM DROP	LITTERING	15	11
78	129	ANIMAL COMPLAINT	LOST PROPERTY	825	752
58	49	ARSON	MISSING PERSONS	376	391
1 125	1 214	ASSAULT-SIMPLE	MONEY ESCORT	0	0
398	350	ASSAULT W/DEADLY WPN	NEIGHBOR DISTURBANCE	47	47
1 333	1 200	AUTO THEFT	PHONE MOLEST	237	205
29	25	BAD LANGUAGE	PORNOGRAPHY	20	11
1	4	BASTARDY	POISON-LAYING OUT	3	3
178	228	BB & PELLET GUNS	PROWLER	161	218
76	44	BOMB HOAX	PSYCHO	113	144
2	1	BONFIRE	RAPE	91	79
22	38	BREAKING & ENTERING	REGULATORY LICENSE	29	18
4 117	3 935	BURGLARY	ROBBERY	433	446
1	4	BURGLARY TOOLS-POSS.	RUNAWAY	780	766
159	218	CIVIL	SECURITY/PROPERTY CHECK	23	27
22	6	CONSPIRACY	SERVICE	780	597
13	20	CONTACT/LOCATE	SEX OFFENSE*	450	389
16	21	CONTRIBUTING	STOLEN PROPERTY-POSS.	85	59
105	92	CURFEW	SUICIDE ATTEMPT	176	223
243	207	DEATH	SUICIDE FATAL	31	27
374	326	DELINQUENT	SUSPICIOUS ACTS	343	384
66	100	DISORDERLY	TAMPERING	11	17
1 040	800	DRUNK DRIVING	THEFT	9 038	9 026
730	564	DRUGS	TOBACCO	12	11
1 878	1 775	DRUNK	TRESPASS	115	191
44	43	ESCAPEE	TRAFFIC ACCIDENTS	10 078	9 124
2	4	EXPLOSIVES	TRAFFIC COMPLAINTS	3 290	2 804
10	8	EXTORTION	TRUANCY	1	5
9	7	FALSE ALARM	VAGRANCY	42	58
187	234	FAMILY DISTURBANCE	VANDAL	1 857	1 862
122	94	FAMILY OFFENSE	VICE	325	213
101	83	FIGHT	WEAPONS	144	120
20	25	FIRECRACKERS	MISCELLANEOUS	765	633
489	434	FORGERY	OUTSIDE CASES	978	797
1 399	1 369	FOUND PROPERTY	UNFOUNDED CASES	502	606
781	862	FRAUD	NO CASE CALLS	43 848	44 135
4	24	GAMBLING			

\*except rape

# END