

7

# ANNUAL REPORT

1973

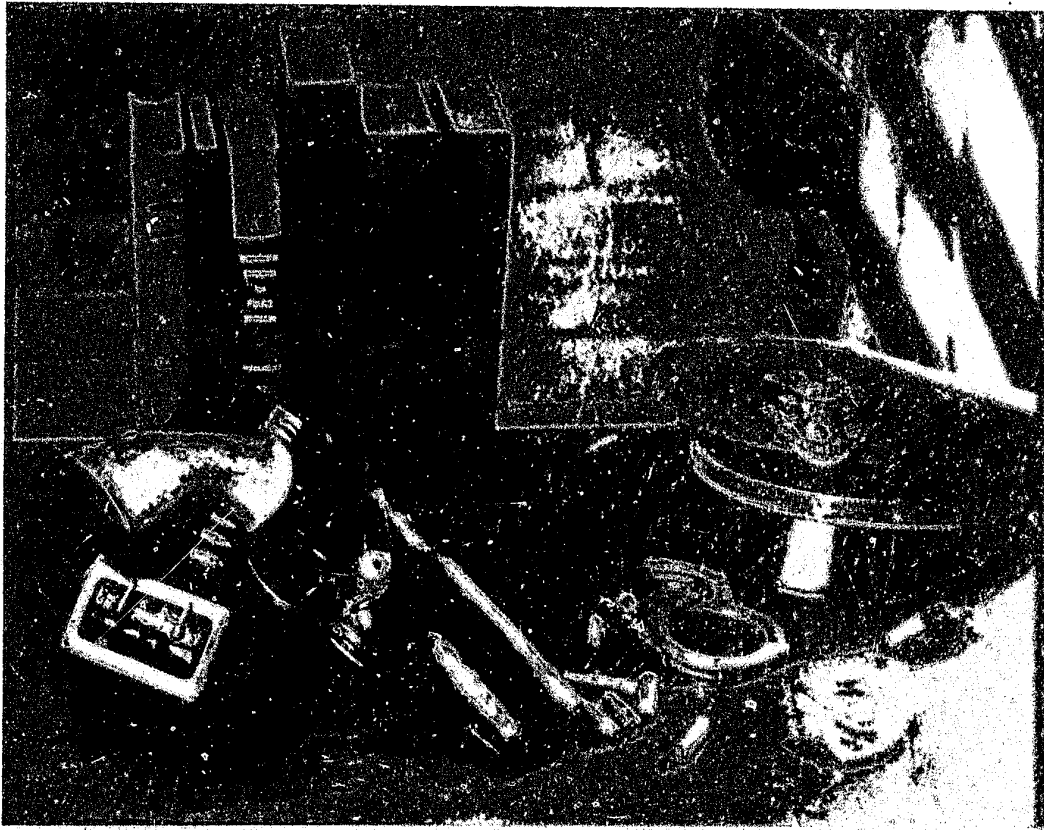

VICTORIA POLICE DEPARTMENT

CITY OF VICTORIA, TEXAS

17223

1 2 3 4 5 6 7 8 9 10 11 12 13 14 15 16 17 18 19 20 21 22 23 24 25 26 27 28 29 30 31 32 33 34 35 36 37 38 39 40 41 42 43 44 45 46 47 48 49 50 51 52 53 54 55 56 57 58 59 60 61 62 63 64 65 66 67 68 69 70 71 72 73 74 75 76 77 78 79 80 81 82 83 84 85 86 87 88 89 90 91 92 93 94 95 96 97 98 99 100

I N D E X

ADMINISTRATION

	PAGE
City Manager . . . . .	1
Mayor & City Council . . . . .	2
Director of Police . . . . .	3
Letter to City Manager . . . . .	4
Dedication . . . . .	5
Law Enforcement Code of Ethics . . . . .	6
Organizational Chart . . . . .	8
Unit Functions & Responsibilities . . . . .	9

PERSONNEL

Personnel Roster . . . . .	11
FBI National Academy Graduates . . . . .	13
A Policeman's Prayer . . . . .	14
Total Changes in Personnel . . . . .	15
Distribution of Personnel . . . . .	16
Experience of Personnel . . . . .	17
Age of Non-Sworn Personnel . . . . .	18
Summary of Applicants for Processing . . . . .	19
Trophies . . . . .	20

ACTIVITIES

Police Training . . . . .	21
Victoria Police Academy . . . . .	24

CRIME STATISTICS

Criminal Justice Flow Chart . . . . .	30
Don't Blame The Scorekeeper . . . . .	31
Monthly Report of Offenses Known to Police . . . . .	33
Analysis of Burglaries . . . . .	34
Analysis of Theft . . . . .	35
Classification & Value of Property Stolen & Recovered . . . . .	36
Police Service Trends . . . . .	38
Cases Presented in Court . . . . .	38

Age & Race of Persons Arrested . . . . . 39  
Annual Report of Offenses Reported &  
Cleared . . . . . 40  
Total Juveniles Arrested . . . . . 41  
Annual Return of Persons Charged . . . . . 42

GENERAL STATISTICS

Budgeted Police Services . . . . . 43  
Calls for Police Assistance . . . . . 44

TRAFFIC

Traffic Accident Summary . . . . . 45  
Chart of Traffic Accidents . . . . . 46  
Comparison Chart Accidents & Hazardous  
Violations . . . . . 47  
Traffic Accidents & Citations by  
Day of Week . . . . . 48  
Traffic Accidents & Citations by  
Hour . . . . . 49  
Traffic Summary 1973 . . . . . 50

MISCELLANEOUS ACTIVITIES . . . . . 51

MOTOR EQUIPMENT . . . . . 55

WHAT IS A COP? . . . . . 56



JOHN F. LEE  
City Manager



Mayor Pro Tem  
Will Armstrong



Councilman  
R.E. Hobbs



Councilman  
John Stockbauer

Councilman  
Dr. James Coleman

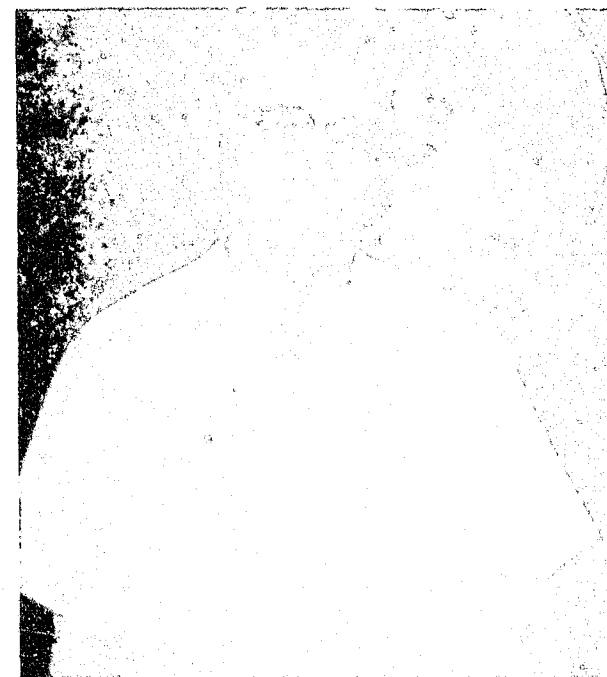

MAYOR  
C.C. CARSNER



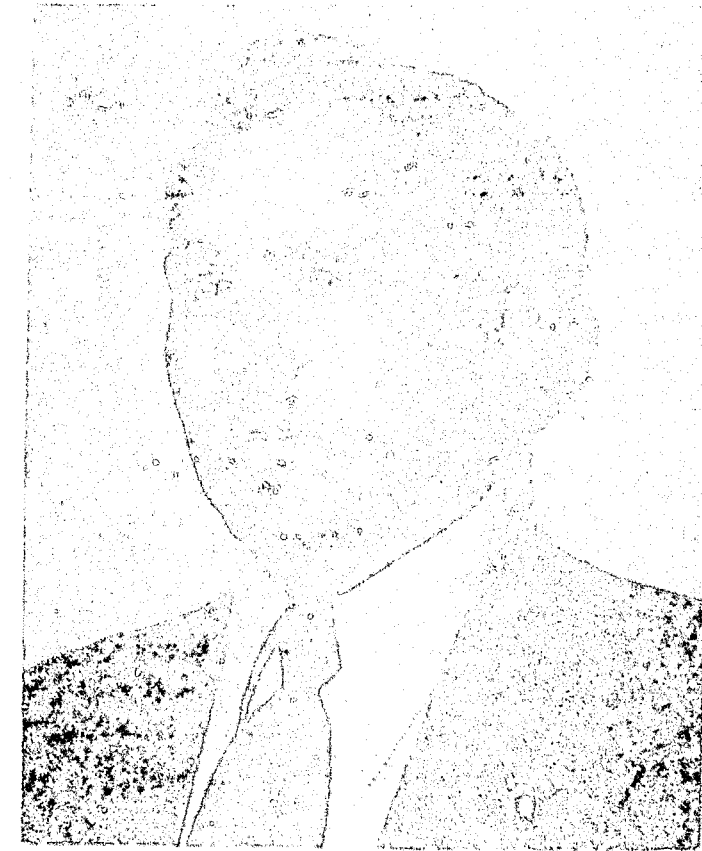

KENNETH ROSENQUEST  
DIRECTOR OF POLICE

VICTORIA POLICE DEPARTMENT

BOX 2086 VICTORIA, TEXAS 77901

KENNETH ROSENQUEST, DIRECTOR

Mr. John Lee  
City Manager  
Victoria, Texas 77901

Dear Mr. Lee:

The Victoria Police Department respectfully submits this annual report covering our activities and performances for the 1973 calendar year. This report, accompanied by charts, graphs and photographs, serves as a narration for the police services performed.

A look at the Victoria Police Department records and statistics reveals that the City of Victoria experienced a 22% increase in crime index offenses over the previous year. A bulk of this total is made up of an increase of crimes relating to thefts. Of this increase 40% of all crime index offenses reported were cleared by arrest. We at the Victoria Police Department feel that even with the high standards and dedicated work of our police officers that has been obtained over years of development, we are now functioning at near the optimum level of personnel numbers versus reported criminal occurrences.

As in the past years the department's training programs in both basic and specialized areas of criminal justice have been justified by accomplishment of departmental objectives. Officers of this department acquired a total of 5,759 man hours of police training for the year. The average age of sworn personnel for this department is 31.8 years of age and an average 5.5 years of experience.

The Victoria Police Department spent considerable time on the enforcement of hazardous moving violations to alleviate the 4% increase in motor vehicle accidents over last year's totals.

We wish to express our sincere thanks and appreciation to the Honorable Mayor, City Council and you, the City Manager, for your interest and concern for police problems and to all the citizens of the City of Victoria for their increasing support and cooperation during the year.

Sincerely,

  
Kenneth Rosenquest, CPO  
Director of Police

KR/mab



ROBERT H. WINLEY  
October 6, 1929 - December 10, 1973

"We understand death for the first time when he puts his hand upon one whom we love."

----- MADAME DE STAEL

We of the Victoria Police Department wish to dedicate this Annual Report to the memory and accomplishments of our late Director, Robert H. Winley.



LAW ENFORCEMENT CODE OF ETHICS

AS A LAW ENFORCEMENT OFFICER, my fundamental duty is to serve mankind; to safeguard lives and property; to protect the innocent against deception, the weak against oppression or intimidation, and the peaceful against violence or disorder; and to respect the Constitutional right of all men to liberty, equality and justice.

I WILL keep my private life unsullied as an example to all, maintain courageous calm in the face of danger, scorn, or ridicule, develop self-restraint; and be constantly mindful of the welfare of others. Honest in thought and deed in both my personal and official life, I will be exemplary, in obeying the laws of the land and the regulations of my department. Whatever I see or hear of a confidential nature or that is confided to me in my official capacity will be kept ever secret unless revelation is necessary in the performance of my duty.

I WILL never act officiously or permit personal feelings, prejudices, animosities or friendships to influence my decisions. With no compromise for crime and with relentless prosecution of criminals, I will enforce the law courteously and appropriately without fear or favor, malice or ill will, never employing unnecessary force or violence and never accepting gratuities.

I RECOGNIZE the badge of my office as a symbol of public faith, and I accept it as a public trust to be held so long as I am true to the ethics of the police service. I will constantly strive to achieve these objectives and ideals, dedicating myself before God to my chosen profession  
LAW ENFORCEMENT.

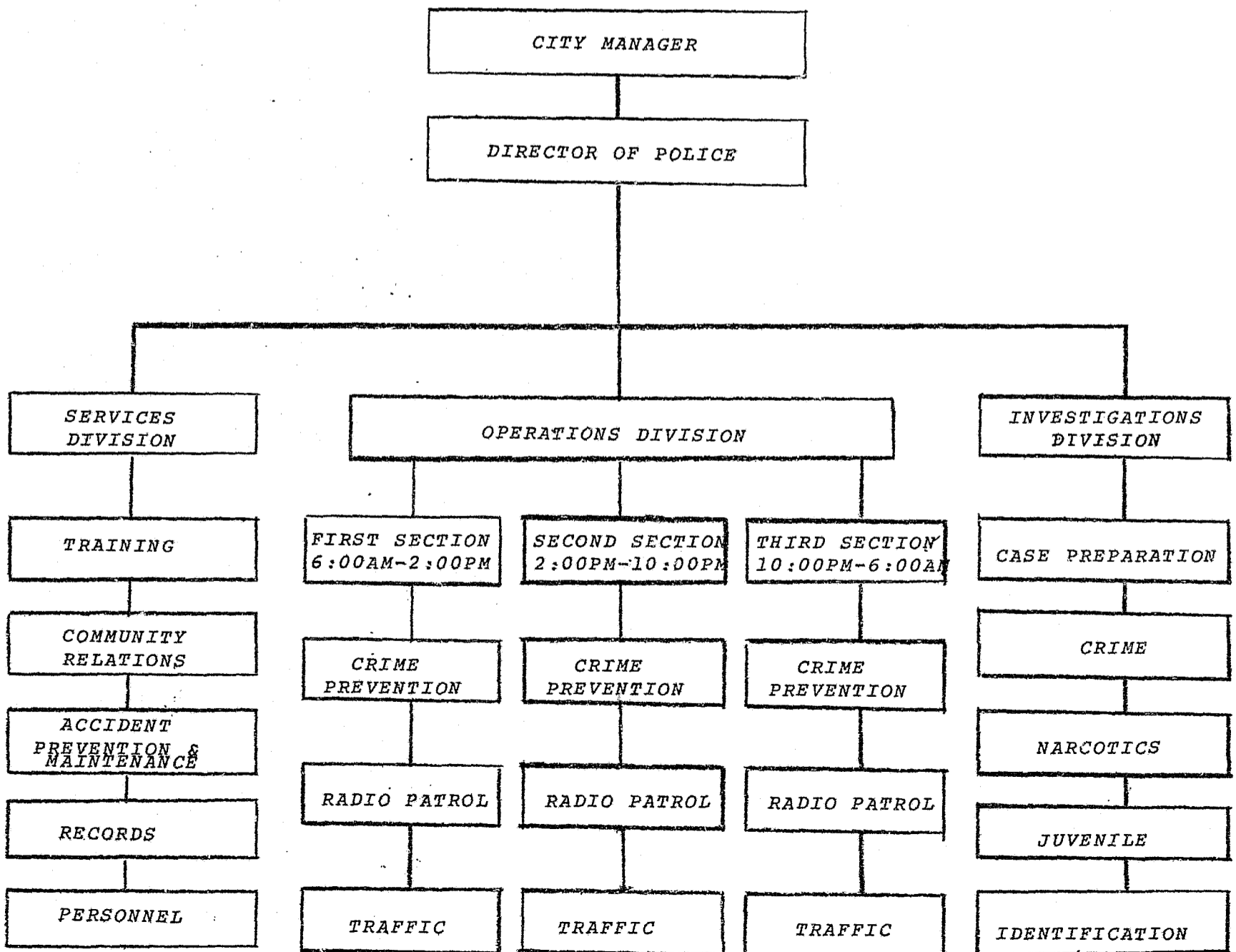

## UNIT FUNCTIONS AND RESPONSIBILITIES

### OFFICE OF THE DIRECTOR:

The "general administrator" of the department; maintains the command post, supervises internal good order; is responsible for the prevention of criminality, the repression of crime, apprehension of the offenders, recovery of property, and regulation of non-criminal conduct according to city ordinances, state and federal laws.

### SERVICES DIVISION:

Designed to assist the Director of Police in departmental administration; performs staff functions necessary to research and planning; organizing and coordinating; disseminates public information; and serves as a communication device between activities and handles citizen complaints involving police officers. Performs the auxiliary service necessary to support the primary task of providing for public safety. Manages the operation of the Detention Section, provides for the routine servicing, minor repairs and preventive maintenance program for the police motor fleet; performs analysis of traffic data and develops solutions to the problems in terms of police activity. The Services Division is also responsible for the operation of the Victoria Police Academy which is designed to raise standards of law enforcement, increase capabilities of personnel, insure uniform operating procedures, increase productivity of personnel and insure better performance.

### OPERATIONS DIVISION:

Performs the traditional and basic police task; duties consist of crime prevention, crime repression, protection of life and property, preservation of peace, action against criminals, regulation of non-criminal conduct, and assisting the law abiding public. Duties consist of patrolling and observing, answering radio calls, disposing of complaints, investigation on patrol, arrest of offenders (including traffic), preparation of reports, testifying in court, control of public gathering, directing traffic and miscellaneous field services.

INVESTIGATIONS DIVISION:

Responsible for the investigation of crime, recovery of property, identification and apprehension of offenders; vice, narcotics, and juvenile delinquency control; adaptation-application of methods for the purpose of crime control and prevention.



O.T. MCALISTER, CPO  
Raymond Curnutte, CPO  
Loy Blanton, CPO  
Larry Luna, CPO  
Fernando Robles, CPO  
Tomas Sanchez, CPO  
Carl Bellis, CPO  
James Bryant, CPO, B.B.A.  
Bill Imes, CPO  
Danny Mayo, CPO  
Sadie Marie Machalec, CPO  
Annie Magallan  
Debbie Ullman

MANAGER, INVESTIGATIONS  
Assistant Manager  
Public Safety Technician  
Public Safety Technician  
Public Safety Technician  
Public Safety Technician  
Public Safety Technician  
Public Safety Technician  
Public Safety Technician  
Public Safety Officer  
Public Safety Agent  
Secretary  
Secretary

CPO - Certified Peace Officer, Peace Officers having met Texas  
State requirement for certification.

FBI NATIONAL ACADEMY GRADUATES



GLENN FUTCH, O.T. McALISTER, WILLIAM PRATKA, KENNETH ROSENQUEST  
ROBERT L. GISLER, JOHN BAYLOR.



A POLICEMAN'S PRAYER

TEACH ME THAT SIXTY MINUTES MAKE A HOUR, SIXTEEN OUNCES  
A POUND, AND ONE HUNDRED CENTS A DOLLAR - HELP ME SO TO  
LIVE THAT I CAN LIE DOWN AT NIGHT WITH A CLEAR CON-  
SCIENCE, WITHOUT A GUN UNDER MY PILLOW, AND UNHAUNTED BY  
THE FACES OF THOSE TO WHOM I HAVE BROUGHT PAIN - GRANT  
THAT I MAY EARN MY MEAL TICKET ON THE SQUARE, AND IN  
EARNING IT I MAY DO UNTO OTHERS AS I WOULD HAVE OTHERS  
DO UNTO ME - DEAFEN ME TO THE JINGLE OF TAINTED MONEY  
AND TO THE RUSTLE OF UNHOLY SKIRTS - BLIND ME TO THE  
FAULTS OF THE OTHER FELLOW, BUT REVEAL TO ME MY OWN -  
GUIDE ME SO THAT EACH NIGHT WHEN I LOOK ACROSS THE DIN-  
NER TABLE AT MY WIFE, WHO HAS BEEN A BLESSING TO ME, I  
SHALL HAVE NOTHING TO CONCEAL - KEEP ME YOUNG ENOUGH TO  
LAUGH WITH LITTLE CHILDREN, AND SYMPATHETIC ENOUGH TO  
BE CONSIDERATE OF OLD AGE - AND WHEN COMES THE DAY OF  
DARKENING SHADES AND THE SMELL OF FLOWERS, THE TREAD OF  
SOFT FOOTSTEPS AND THE CRUNCHING WHEELS IN THE YARD -  
MAKE THE CERMONY SHORT AND THE EPITAPH SIMPLE---  
"HERE LIES A MAN"

AUTHOR UNKNOWN

TOTAL CHANGES IN PERSONNEL

YEAR	1969	1970	1971	1972	1973
Present for duty beginning of year	56	67	63	65	63
Recruited during year	22	14	19	24	17
Reinstated during year	2	1	1	1	0
TOTAL TO ACCOUNT FOR	80	82	83	90	80
Separations from the service					
Voluntary resignation	7	11	12	24	6
Dropped during probation	1	6	4	1	9
Discharged for cause	4	0	0	0	2
Deceased	0	1	0	0	1
TOTAL SEPARATIONS	12	18	16	25	18
PRESENT FOR DUTY END OF YEAR	68	64	67	65	62

## DISTRIBUTION OF PERSONNEL

	NUMERICAL STRENGTH	AVERAGE DAILY ABSENCE	PERCENT DAILY ABSENCE	AVERAGE EFFECTIVE STRENGTH
YEAR	1973	1973	1973	1973
Total Personnel	62.4	22.8	37%	39.6
Director's Office	2	.7	65%	1.3
Investigation Division	13.5	4.9	36%	8.6
Operations Division	26.3	9.8	37%	16.5
Services Division	20.7	7.4	36%	13.3
First Section Operations	10.1	3.8	38%	6.3
Second Section Operations	8.3	2.9	35%	5.4
Third Section Operations	8.6	3.1	36%	5.5

### DAILY AVERAGE STRENGTH OF OPERATIONS

YEAR	1969	1970	1971	1972	1973
Total Number of Officers	26.6	27.3	26.5	27	26.3
Average Daily Absence of Officers:					
(a) Vacation & Regular Days Off	9.4	9.1	9.1	8.8	9.6
(b) Sick & Injured	.3	.4	.1	.2	.2
(c) Temporary Details	.6	.3	0	0	0
Total Average Daily Absences	10.3	9.8	9.2	9	9.8
AVAILABLE FOR PATROL DUTY	16.3	17.5	17.3	18	16.5

E X P E R I E N C E   O F   P E R S O N N E L

YEAR	1969	1970	1971	1972	1973
Less than 1 Year	10	5	8	19	11
1-2 Years	13	17	12	12	20
3-5 Years	11	12	17	15	8
6-10 Years	11	6	7	9	13
11-15 Years	6	8	8	6	5
16-20 Years	2	3	3	4	4
Over 20 Years	1	1	1	0	1
TOTAL YEARS OF EXPERIENCE	321	321	382	323	339
AVERAGE EXPERIENCE PER MAN	5.9	6.2	7.1	5.0	5.5

A G E   O F   S W O R N   P E R S O N N E L

Age 20-29	29	39	31	32	26
Age 30-39	16	21	15	13	13
Age 40-49	4	2	3	4	3
Age 50-59	4	5	4	3	3
Over 60	1	2	3	2	2
AVERAGE AGE	31.7	31.8	33.4	31.1	31.8

A G E   O F   N O N - S W O R N   P E R S O N N E L

	1969	1970	1971	1972	1973
Age 18-29	9	14	7	8	11
Age 30-39	2	2	2	0	0
Age 40-49	1	1	1	3	3
Age 50-59	0	0	0	0	1
Over 60	1	1	1	0	0
<b>AVERAGE AGE</b>	<b>27.9</b>	<b>27.6</b>	<b>30.1</b>	<b>26.6</b>	<b>28.0</b>

AVERAGE ADAPTABILITY LEVEL

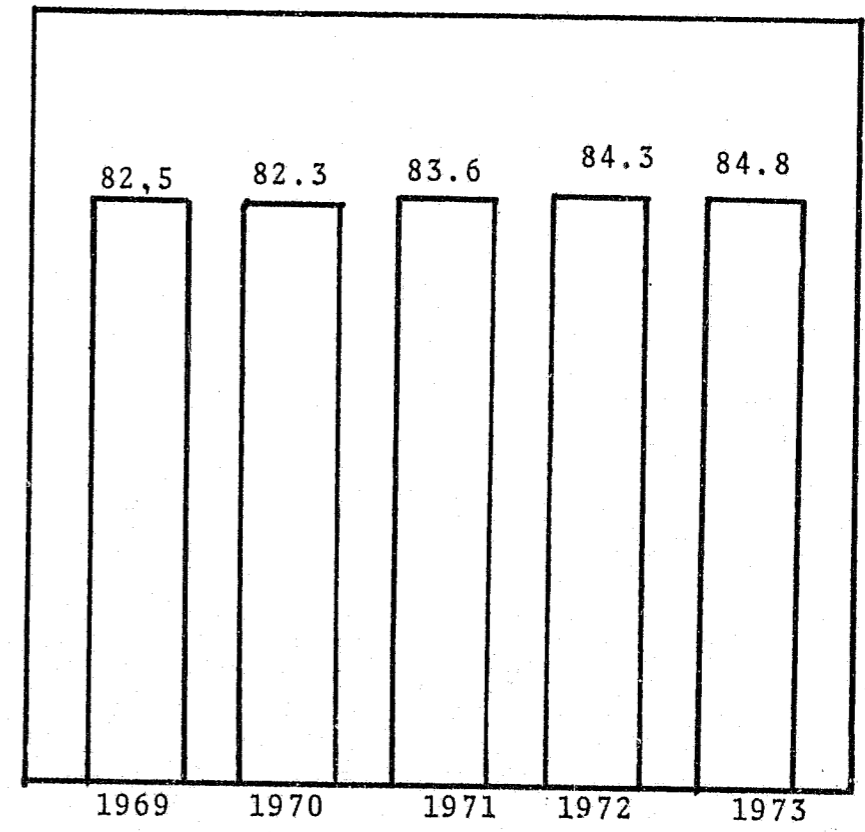

SUMMARY OF APPLICANTS FOR PROCESSING FOR

SWORN POSITIONS

	1970	1971	1972	1973
<i>Applications for sworn positions</i>	43	46	63	34
<i>Number of Individuals:</i>				
<i>Taking Written Examination</i>	29	30	22	25
<i>Withdrawing Before Qualifying</i>	12	9	25	5
<i>Failing to Qualify on Test</i>	18	13	12	13
<i>Failing to Qualify Physically</i>	0	1	1	1
<i>Disqualified Through Background Check</i>	5	12	9	2
<i>Withdrawing After Qualifying</i>	1	1	1	1
<i>Appointed as Probationary Employees</i>	7	11	15	7
<i>Completed Probation (18 months)</i>	6	5	4	4

NON-SWORN POSITIONS

	1970	1971	1972	1973
<i>Applications for Non-Sworn Positions</i>	54	26	43	48
<i>Number of Individuals:</i>				
<i>Taking Written Examination</i>	30	19	33	40
<i>Withdrawing before Qualifying</i>	21	7	11	8
<i>Failing to Qualify on Test</i>	24	11	24	25
<i>Failing to Qualify Physically</i>	0	0	0	0
<i>Disqualified Through Background Check</i>	7	3	2	1
<i>Withdrawing After Qualifying</i>	0	0	1	3
<i>Appointed as Probationary Employees</i>	7	7	8	7
<i>Completed Probation (6 months)</i>	2	1	3	5

TROPHIES

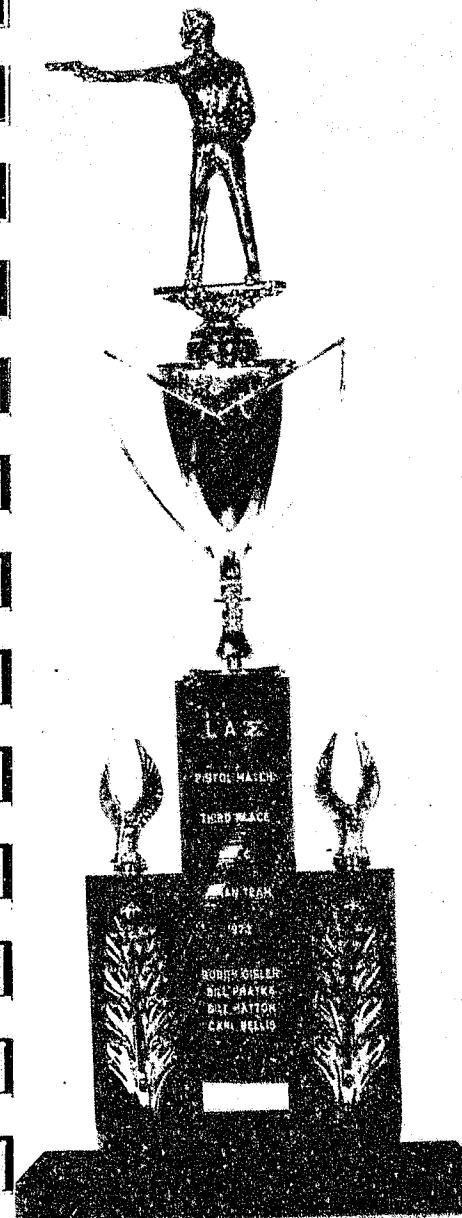

VICTORIA POLICE  
DEPARTMENT PISTOL  
TEAM

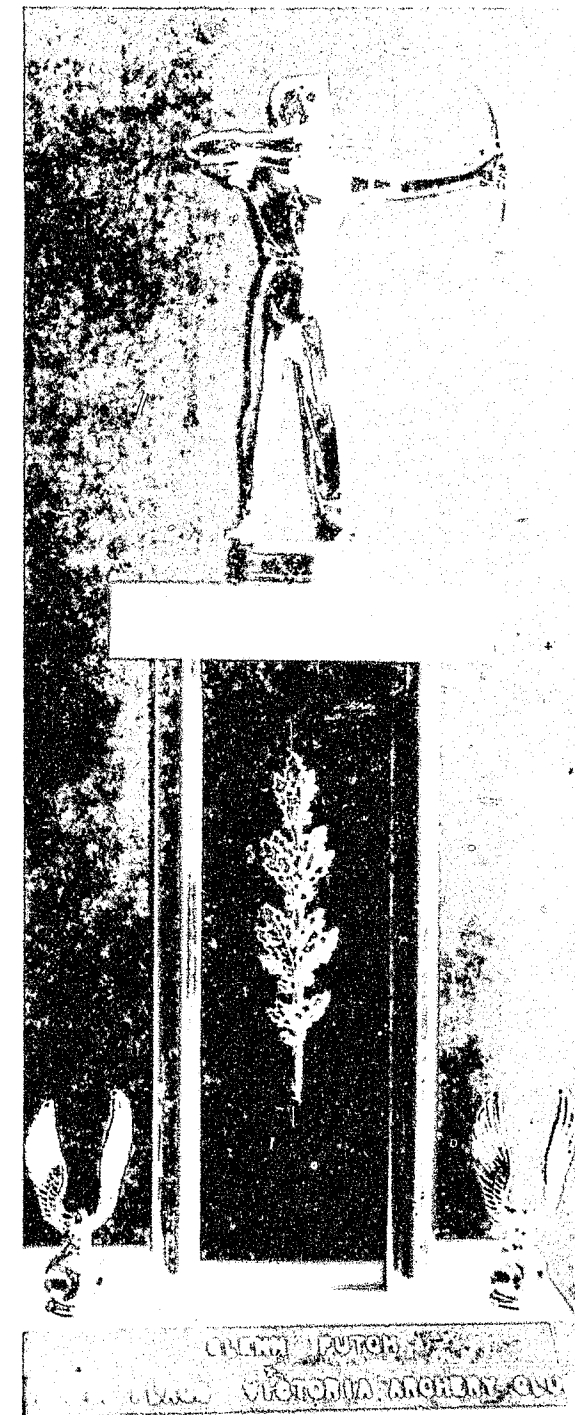

VICTORIA POLICE  
DEPARTMENT PISTOL  
TEAM





THIRTY-FOURTH ANNUAL SAFETY CONFERENCE, HOUSTON, TEXAS

Robert L. Gisler TOTAL MAN HOURS: 20

TEXAS NARCOTICS TRAINING CONFERENCE, BANDERA, TEXAS

Jesse Ramirez Carl Bellis TOTAL MAN HOURS: 16

ASSOCIATED POLICE COMMUNICATIONS CONFERENCE, AUSTIN, TEXAS

Robert L. Gisler Glenn Futch TOTAL MAN HOURS: 16

COMMUNITY RELATIONS, QUANTICO, VIRGINIA

Robert L. Gisler TOTAL MAN HOURS: 30

DRUG ENFORCEMENT RETRAINING SESSION, MEMPHIS, TENNESSE

Jesse Ramirez TOTAL MAN HOURS: 24

POLICE ADMINISTRATION, BANDERA, TEXAS

O.T. Mc Alister TOTAL MAN HOURS: 40

ADVANCE FIRST AID, AMERICAN RED CROSS, VICTORIA, TEXAS

Don Yunger Jim Bryant TOTAL MAN HOURS: 32

DISPATCHERS SCHOOL, DPS, VICTORIA, TEXAS

Susan Riedesel Jay Pietsch  
Brenda Rodgers Fleta Slavik  
Glenn Futch Tommy Lytle  
Yolanda Sanchez TOTAL MAN HOURS: 49

NATIONAL ARMED ROBBERY CONFERENCE, CORPUS CHRISTI POLICE DEPARTMENT,  
CORPUS CHRISTI, TEXAS

Carl Bellis Loy Blanton TOTAL MAN HOURS: 42

DEFENSIVE DRIVING COURSE & INSTRUCTORS COURSE, NATIONAL SAFETY  
COUNCIL, HOUSTON, TEXAS

Glenn Futch William Pratka TOTAL MAN HOURS: 32

HOMICIDE SEMINAR, DPS, AUSTIN, TEXAS

Ronnie Theus Billy Joe Imes  
Danny Mayo TOTAL MAN HOURS: 108

ADVANCE MARKSMANSHIP, DPS, AUSTIN, TEXAS

William Pratka TOTAL MAN HOURS: 32

PUBLIC RELATIONS SEMINAR, UNIVERSITY OF TEXAS, VICTORIA, TEXAS

Don Yunger	Susan Riedesel	
Robert L. Gisler	Kenneth Rosenquest	
Robert H. Winley	Mary Ann Beam	
John Baylor	O.T. Mc Alister	TOTAL MAN HOURS: 46

BOMBS SEMINAR, CIVIL DEFENSE, VICTORIA, TEXAS

John Baylor		TOTAL MAN HOURS: 1 1/2
-------------	--	------------------------

EXTREMISTS & TERRORISM, FBI, CORPUS CHRISTI, TEXAS

O.T. Mc Alister	Robert H. Winley	
Kenneth Rosenquest		TOTAL MAN HOURS: 12

FIREARMS TRAINING RAMSEY UNIT, FBI, HUNTSVILLE, TEXAS

William Pratka	Robert L. Gisler	
John Baylor		TOTAL MAN HOURS: 24

POLICE FIREARMS INSTRUCTOR, NATIONAL RIFLE ASSOCIATION,  
CAMP PERRY, OHIO

William Pratka		TOTAL MAN HOURS: 44
----------------	--	---------------------

FEDERAL BUREAU OF INVESTIGATIONS ACADEMY, QUANTICO, VIRGINIA

John Baylor		TOTAL MAN HOURS: 500
-------------	--	----------------------

GRAND TOTAL: 1,706 1/2

## VICTORIA POLICE ACADEMY

THE VICTORIA POLICE ACADEMY CONDUCTED TWO BASIC POLICE TRAINING SESSIONS DURING THE YEAR 1973. THE BASIC COURSE HAS BEEN ELEVATED TO 240 HOURS OVER THE 140 HOURS WHICH WAS REQUIRED PRIOR TO JANUARY 1, 1973. IN ADDITION TO THESE BASIC SCHOOLS, THE POLICE ACADEMY CONDUCTED FOURTEEN SPECIALIZED POLICE TRAINING SCHOOLS. THERE WAS A TOTAL OF 15,650 MAN HOURS EXPENDED BY 353 OFFICERS WHICH WERE IN ATTENDANCE AT THE VARIOUS TRAINING PROGRAMS IN 1973. THESE OFFICERS AND SUPPORTING PERSONNEL REPRESENT ALL OF THE LAW ENFORCEMENT AGENCIES IN THE GOLDEN CRESCENT COUNCIL OF GOVERNMENTS.

VICTORIA POLICE ACADEMY

BASIC COURSE IN APPLIED POLICE SCIENCE

Jack D. Rouse  
Richard A. Payne  
Larry B. Mitchell  
Carolyn Malandrakis  
John L. Holcomb  
Tommy R. Lytle

Michael R. Hoover  
Billy Lynn Alex  
Charles R. Gibbons  
John F. Kaspar  
Bruce A. Remlinger  
Hubert Tucker

TOTAL MAN HOURS 3,504

SPECIALIZED POLICE TRAINING

MAJOR CRIMES

Ronald B. Theus  
James R. Bryant  
Loy D. Blanton  
Layne J. Schmidt

Donald C. Yunger  
Charles L. Luna  
Tomas R. Sanchez  
William Pratka

TOTAL MAN HOURS 320

CRIMINAL INVESTIGATION

Charles L. Luna  
Larry B. Mitchell  
Fernando G. Robles  
John W. Vermillion

Sadie Marie Machalec  
Jesse G. Ramirez  
Ronald B. Theus  
Arthur D. Williams

TOTAL MAN HOURS 320

FIRST LINE SUPERVISION

John F. Baylor  
Glenn Futch  
William Pratka

Raymond Curnutte  
Edward Janak  
Susan Riedesel

TOTAL MAN HOURS 240

SEX CRIMES

Billy Lynn Alex  
John F. Baylor  
James Fitzgerald  
Richard L. Jones  
John A. Mays  
Stacey Mooring  
Jay A. Pietsch  
Layne J. Schmidt  
Donald C. Yunger

Kenneth Armbrister  
Doyle T. Creel  
Michael Hoover  
Danny R. Mayo  
Larry B. Mitchell  
Leon Perkins  
Larry V. Reyna  
William O. Weaver

TOTAL MAN HOURS 232

MOB AND RIOT CONTROL

James T. Allen  
Doyle T. Creel  
Stacey Mooring

Elroy Bohach  
James Fitzgerald  
Leon Perkins

TOTAL MAN HOURS 72

MEDICAL CONDITIONS AFFECTING DRIVING

James T. Allen  
Frances Dragoo  
Stacey Mooring  
Donald Ward

Doyle T. Creel  
James Fitzgerald  
William Pratka

TOTAL MAN HOURS 42

NARCOTICS AND DANGEROUS DRUGS

James T. Allen  
John F. Kaspar  
William Pratka  
Bruce Remlinger  
Arthur D. Williams

Raymond Curnutte  
Leon Perkins  
Jesse G. Ramirez  
Jack D. Rouse

TOTAL MAN HOURS

189

FIREARMS TRAINING

Raymond Curnutte  
James T. Allen  
Loy D. Blanton  
Carl L. Bellis  
Kenneth Rosenquest  
William Hatton  
Sadie Marie Machalet  
Layne J. Schmidt  
John F. Baylor  
Donald C. Yunger  
Glenn Futch  
Arthur D. Williams  
Edward Janak  
Larry B. Mitchell  
Michael Hoover  
Fernando G. Robles  
Robert Thompson  
Charles L. Luna  
Yolanda Sanchez  
Bobbie Harvey  
Danny R. Mayo  
Donald Ward  
Malcolm J. Talley

Tomas R. Sanchez  
W. D. Slaughter  
James R. Bryant  
William Pratka  
Mary Ann Beam  
O. T. McAlister  
John W. Vermillion  
Billy Lynn Alex  
Gary B. Johnson  
Ronald Willis  
Susan Riedesel  
Richard A. Payne  
Leon Perkins  
John A. Mays  
Jesse G. Ramirez  
William O. Weaver  
Kenneth Armbrister  
Robert L. Gisler  
Ann Ross  
Larry V. Reyna  
Ronald B. Theus  
James Fitzgerald  
Richard L. Jones

TOTAL MAN HOURS

184

FINGERPRINT IDENTIFICATION

Billy Joe Imes

William Pratka

TOTAL MAN HOURS

80

IN-SERVICE TRAINING

DEFENSIVE DRIVING COURSE

Billy Lynn Alex  
John W. Vermillion  
Noe G. Perez  
Kenneth Rosenquest  
Larry B. Mitchell  
Frances Dragoo  
W. D. Slaughter  
Richard L. Jones  
O. T. McAlister  
Gary B. Johnson  
Ann Ross  
Debra Ullman  
Elroy Bohach  
Edward Janak  
Charles L. Luna  
Carolyn Malandrakis  
Larry V. Reyna  
Fernando G. Robles  
Malcolm J. Talley  
Robert Thompson  
Ronald J. Willis  
Richard A. Payne  
Bobbie Harvey  
Yolanda Sanchez  
Kathleen Beyer  
Tommy R. Lytle

Tomas R. Sanchez  
Raymond Curnutte  
Jesse G. Ramirez  
John F. Baylor  
Mary Ann Beam  
Sadie Marie Machalec  
William O. Weaver  
Michael R. Hoover  
James R. Bryant  
Leon Perkins  
W. J. Matchett  
James T. Allen  
William Hatton  
Patricia Jones  
Annie Magallan  
Danny R. Mayo  
Susan Riedesel  
Layne J. Schmidt  
Ronald B. Theus  
Donald E. Ward  
Robert H. Winley  
James Fitzgerald  
John A. Mays  
Carl L. Bellis  
Billy Joe Imes  
Fleta M. Slavik

TOTAL MAN HOURS

416

Elroy Bohach  
Michael R. Hoover  
Ronald B. Theus  
Kenneth Armbrister  
Robert Thompson  
Donald E. Ward  
John W. Vermillion  
William Hatton  
Larry B. Mitchell  
Richard L. Jones  
Robert H. Winley  
O. T. McAlister  
Loy D. Blanton  
Fernando G. Robles  
Carl L. Bellis  
Danny R. Mayo  
Sadie Marie Machalec  
Susan Riedesel  
Glenn Futch  
W. J. Matchett

John A. Mays  
James T. Allen  
Raymond Curnutte  
Arthur D. Williams  
Leon Perkins  
Billy Lynn Alex  
Malcolm J. Talley  
Layne J. Schmidt  
Richard A. Payne  
William Pratkan  
Kenneth Rosenquest  
Jesse G. Ramirez  
Charles L. Luna  
Tomas R. Sanchez  
James R. Bryant  
Billy Joe Imes  
Mary Ann Beam  
Yolanda Sanchez  
W. D. Slaughter  
Robert L. Gisler

TOTAL MAN HOURS 160

GRAND TOTAL MAN HOURS 5,759



The Fourteenth Session of The Victoria  
Police Academy.



# CRIMINAL JUSTICE FLOW CHART

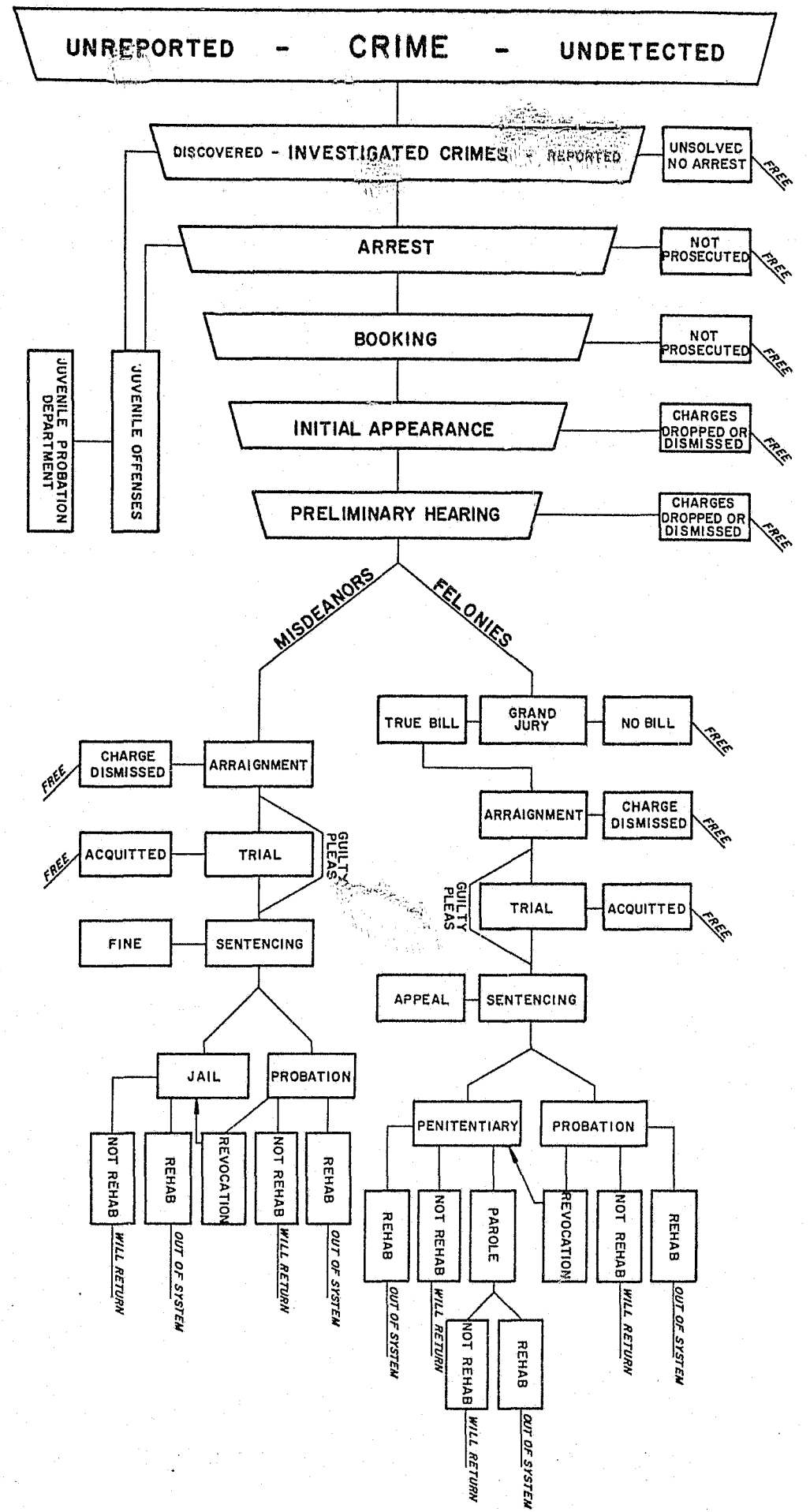

JUVENILE PROBATION DEPARTMENT

JUVENILE OFFENSES

DON'T BLAME THE SCOREKEEPER

The below is a article that was printed in the HOUSTON CHRONICLE under EDITORIALS.

The latest statistics on crime in the United States don't present a pretty picture. Serious crime grew twice as fast as the population and there wasn't a single decrease in a major crime category nationwide.

These statistics are gathered by the police departments around the nation, and it is to the police departments that the public turns for answers to questions about the rise in crime.

And that's not entirely fair. In one sense, the police department is acting as a scorekeeper on public behavior, and is the scorekeeper the one to be held responsible for the final outcome of the game?

The public is like the man who in a fit of temper throws an ashtray through a window and then turns to his wife and declares: "Look what you let me do!"

The Federal Bureau of Investigation, which gathers these national statistics, searches for patterns in crime and found conditions which affect the amount and type of crime that occurs. Density of a community is a factor as well as the economic status and mores of the economic status and mores of the population. The relative

stability of the population plays a part. Climate makes a difference. Educational, recreational and religious characteristics affect crime rates. And, among the many social factors, the FBI adds to the list the effective strength and the standards of the police force in the community and the policies of prosecutors and the courts. In other words, crime and its prevention is a package deal, the responsibility of an entire community, not just the policeman.

Of course, the degree to which the police and the prosecutors and the courts are supported depends upon community attitude, and that is why it is important for a community to want and work for high criminal justice standards.

Just so we remember when these crime statistics are released, we aren't judging the police alone; we are keeping score on the entire community.

# MONTHLY REPORT OF OFFENSES KNOWN TO POLICE

(Including Murder, Negligent Homicide, Rape  
Robbery, Aggravated Assault, Burglary,  
Felony & Misdemeanor Theft & Auto Theft)

LEGEND: 1969-1972 ---- 1973 —

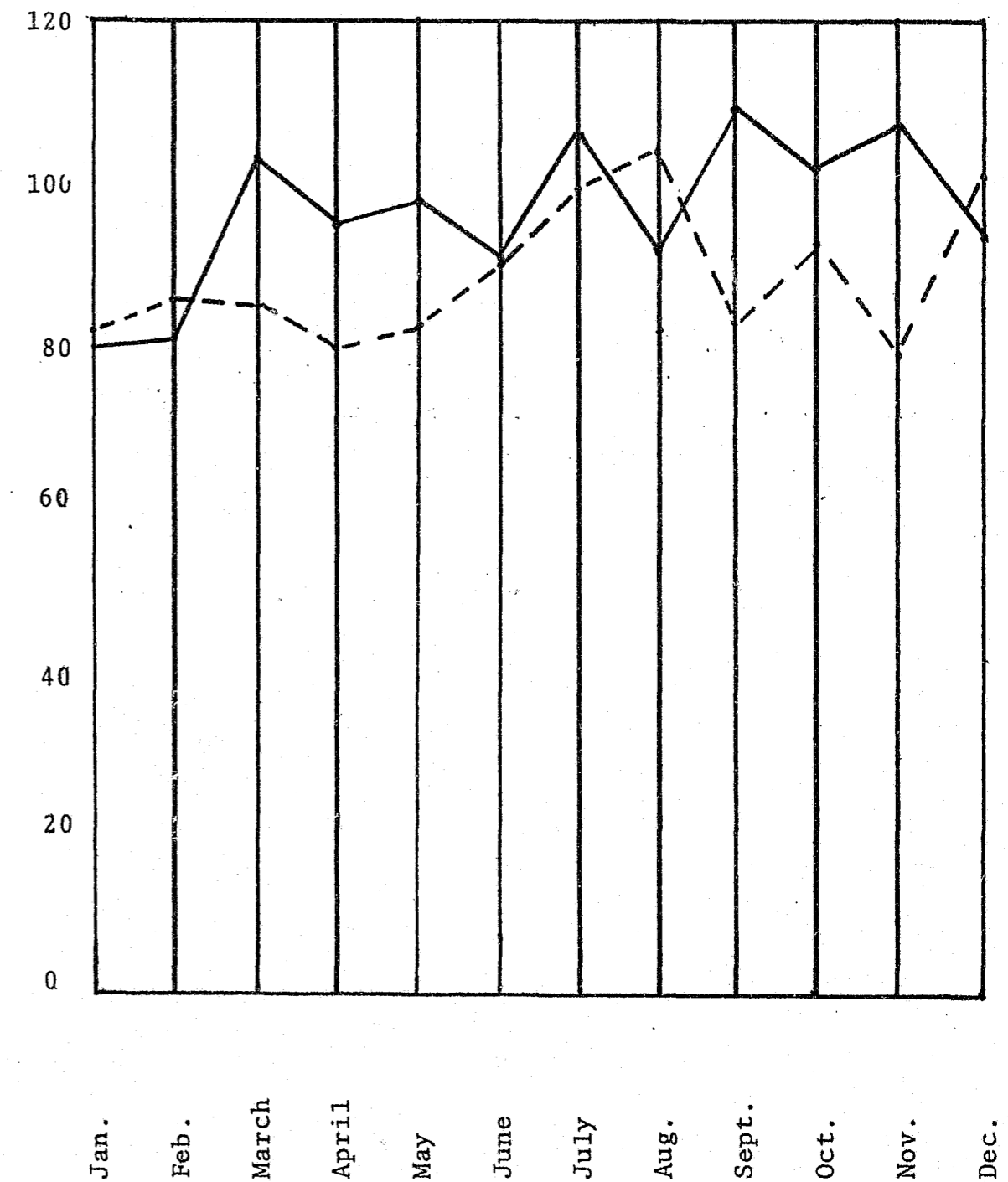

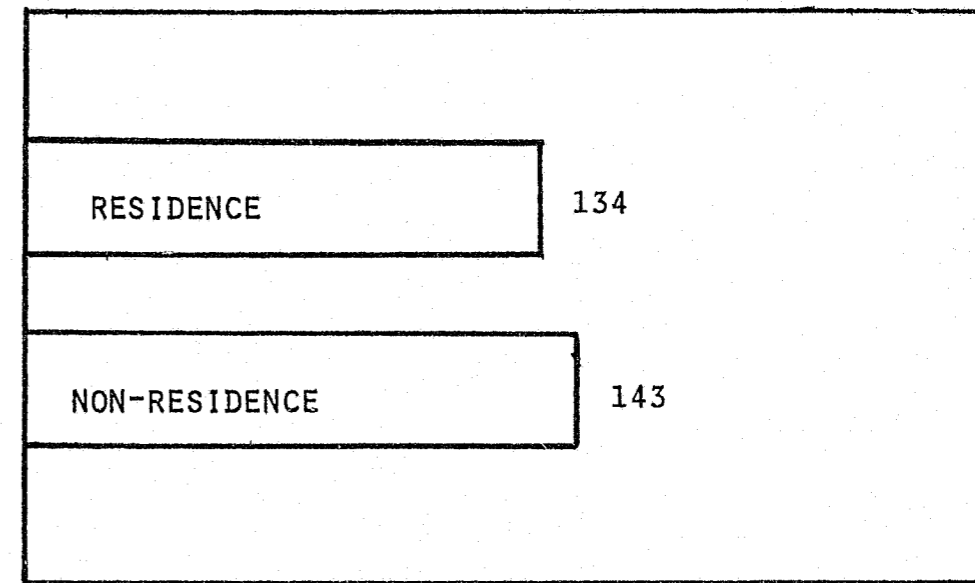

ANALYSIS OF BURGLARIES 1973

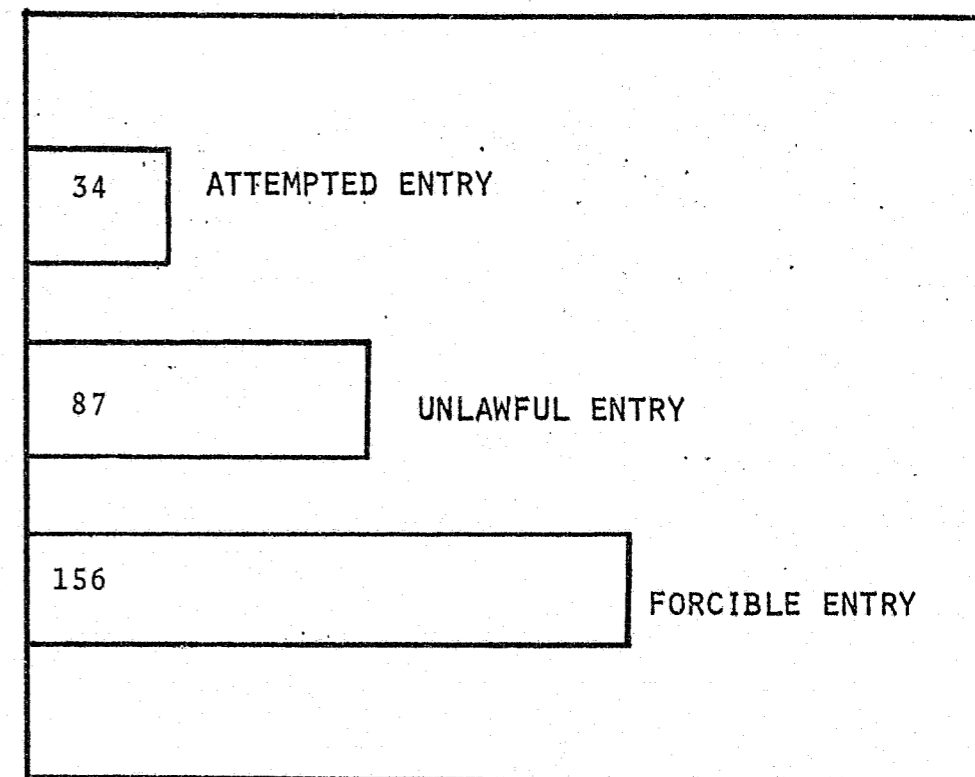

(Remember Operation Identification)  
34.

# ANALYSIS OF THEFT

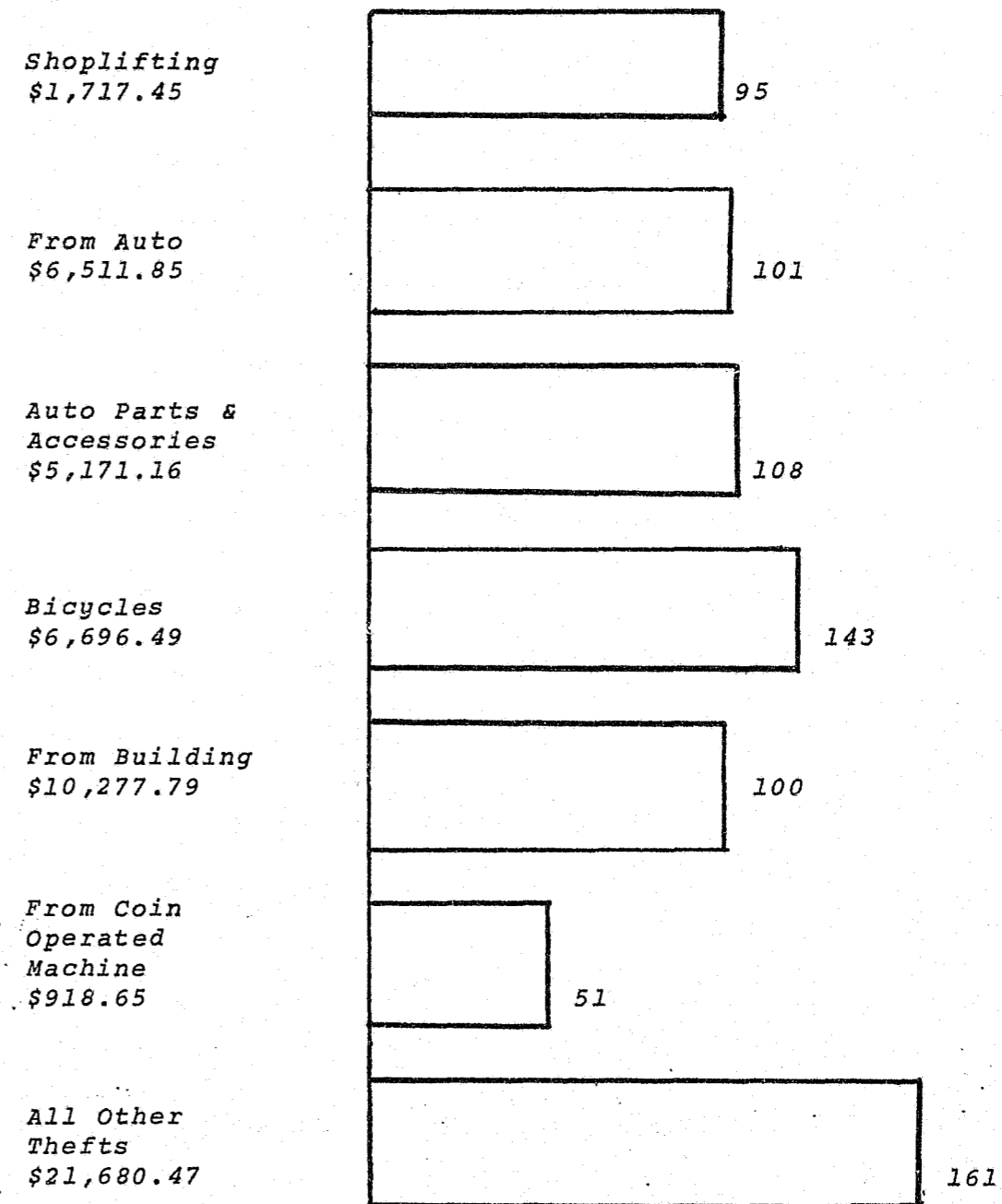

C L A S S I F I C A T I O N   A N D   V A L U E  
O F   P R O P E R T Y  
S T O L E N   A N D   R E C O V E R E D

TYPE OF PROPERTY		VALUE OF PROPERTY			
		1970	1971	1972	1973
Currency, Notes Etc.	STOLEN	\$ 10,305.89	\$ 16,315.74	\$ 32,401.30	\$ 12,885.67
	RECOVERED	\$ 713.89	\$ 493.89	\$ 1,889.49	\$ 942.37
Jewelry and Precious Metals	STOLEN	\$ 38,192.30	\$ 40,821.00	\$ 3,654.25	\$ 5,267.50
	RECOVERED	\$ 36,512.02	\$ 1,898.00	\$ 366.00	\$ 769.50
Autos	STOLEN	\$ 39,050.00	\$ 67,224.00	\$ 38,700.00	\$ 50,943.32
	RECOVERED	\$ 34,400.00	\$ 51,009.00	\$ 28,582.00	\$ 35,802.00
Clothing	STOLEN	\$ 5,521.31	\$ 2,217.33	\$ 3,075.50	\$ 3,358.01
	RECOVERED	\$ 407.31	\$ 409.21	\$ 925.36	\$ 707.28
Miscellaneous	STOLEN	\$ 36,116.16	\$ 48,332.33	\$ 60,536.05	\$ 66,165.38
	RECOVERED	\$ 12,194.21	\$ 11,091.12	\$ 16,886.79	\$ 10,396.77
TOTAL	STOLEN	\$139,185.66	\$174,910.40	*\$138,367.10	*\$138,619.88
	RECOVERED	\$ 84,227.49	\$ 64,901.22	*\$ 48,649.64	*\$ 48,617.92

\*Note the similarities for the totales in 1972 and 1973.



*BILLY JOE IMES & LARRY LUNA shown with recovered bicycles and found bicycles.*

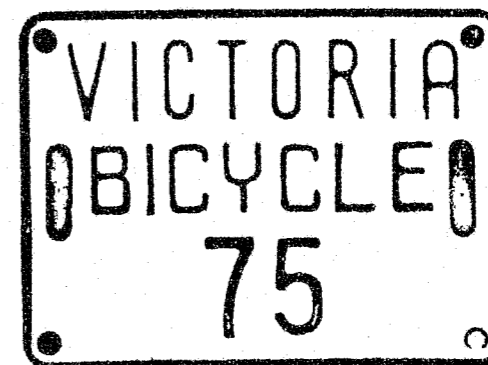

*The VICTORIA POLICE DEPARTMENT encourages citizens of Victoria to register their bicycles, making it easier to identify a stolen or recovered bicycle.*



POLICE SERVICE TRENDS AND INCREASE

	1963	1973	%
CALLS REQUIRING POLICE ASSISTANCE	11,996	23,770	+98
TRAFFIC ACCIDENTS	1,051	2,207	+110
CRIME INDEX	439	737	+68
ARREST	1,336	1,932	+45
CASES PRESENTED IN COURT	996	1,354	+36
AUTHORIZED PERSONNEL	51	62	+22

CASES PRESENTED IN COURT

YEAR	1969	1970	1971	1972	1973
MUNICIPAL COURT	556	772	900	657	807
COUNTY COURT	157	772	337	340	396
BOUND OVER TO GRAND JURY	62	72	140	96	103

IN 1973 THERE WERE 156 CASES PRESENTED TO THE VICTORIA COUNTY GRAND JURY. OF THESE 103 CASES WERE PRESENTED BY THE VICTORIA POLICE DEPARTMENT.

## AGE OF PERSONS ARRESTED

AGE	1969	1970	1971	1972	1973
Under 15	164	184	140	110	85
15	56	96	89	93	73
16	61	98	114	105	111
17	94	106	138	89	139
18	103	130	130	79	131
19	95	104	146	116	99
20	56	79	90	74	118
21	55	66	88	86	89
22	54	82	67	82	76
23	46	55	90	51	80
24	38	66	60	57	72
25-29	126	218	240	227	264
30-34	115	142	150	156	150
35-39	102	138	141	125	104
40-44	76	115	128	96	95
45-49	91	90	95	89	96
50 and over	131	132	132	129	150
<b>TOTAL</b>	<b>1,463</b>	<b>1,901</b>	<b>2,038</b>	<b>1,764</b>	<b>1,932</b>

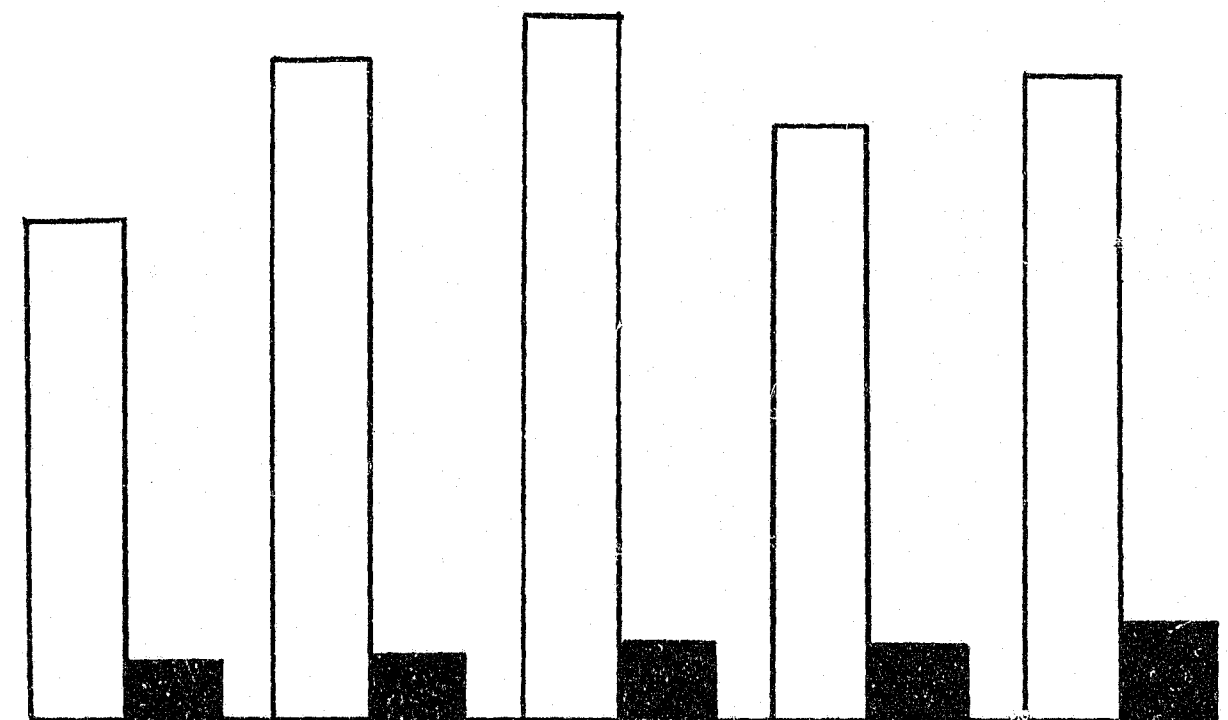

## RACE OF PERSONS ARRESTED

Legend: Caucasian  Negro

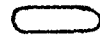

# ANNUAL REPORT OF OFFENSES REPORTED AND CLEARED

(Murder, Negligent Homicide, Rape, Robbery, Aggravated Assault, Burglary, Felony and Misdemeanor Theft and Auto Theft)

LEGEND:      REPORTED       CLEARED 

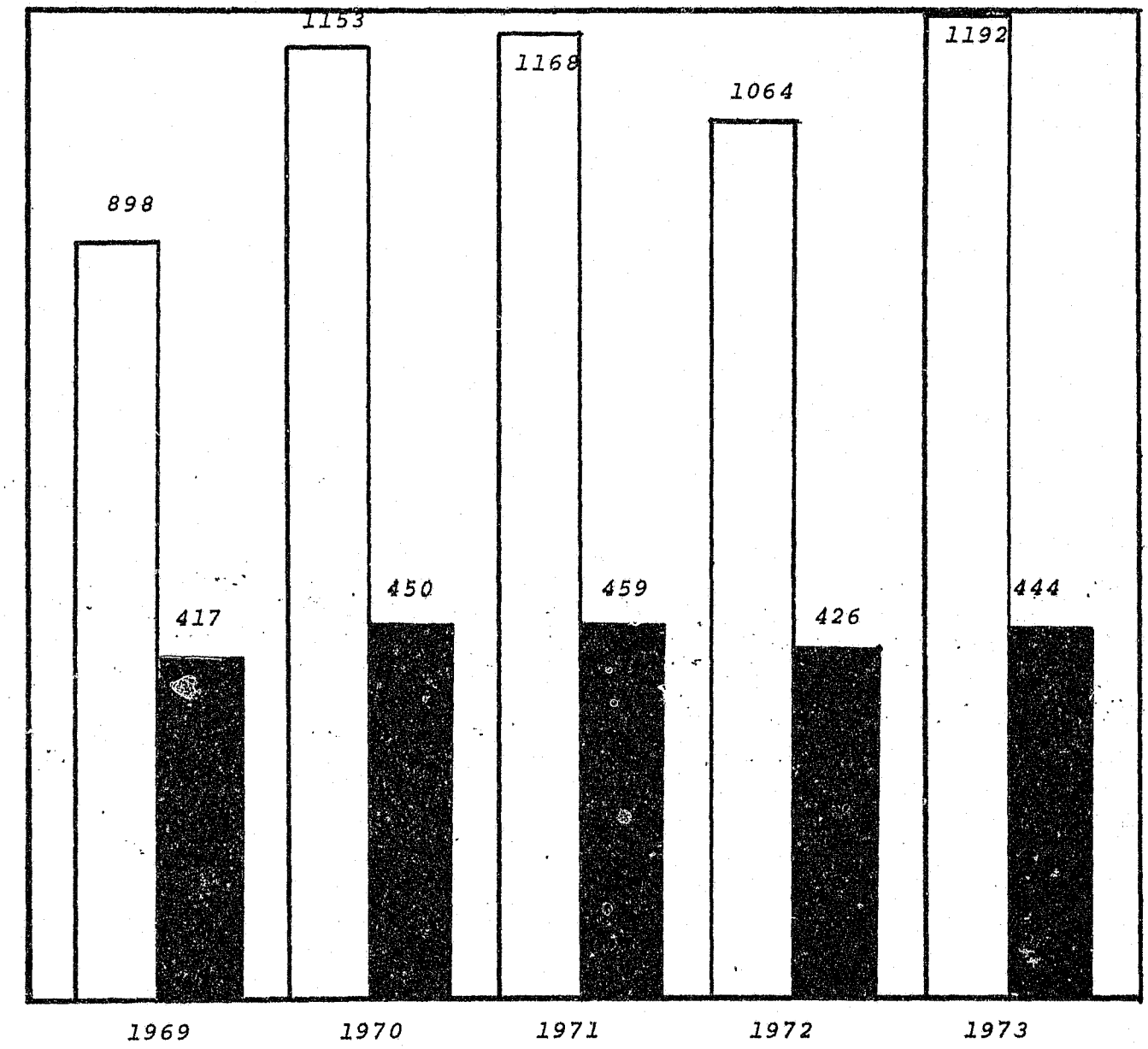

TOTAL JUVENILES DETAINED

OFFENSE	1969	1970	1971	1972	1973	
Rape	1	0	0	0	0	
Robbery	0	0	0	0	0	
Burglary	49	48	21	49	21	
Theft	93	44	86	88	63	
Aggravated Assault	0	2	0	1	5	
Auto Theft	9	14	32	4	8	
Simple Assaults	1	1	1	2	1	
Weapons, Carrying & Possession	0	3	4	2	1	
Liquor Laws	18	25	20	7	8	
Vandalism	14	17	23	18	19	
Disorderly Conduct	12	15	7	6	4	
Drugs	5	6	17	20	13	
Runaways	52	57	82	60	69	
Miscellaneous	28	55	67	58	57	
<hr/>						
TOTALS	282	387	360	315	269	
<hr/>						
SEX:	Male	224	307	272	224	194
	Female	58	80	88	91	75
<hr/>						

ANNUAL RETURN OF PERSONS CHARGED

CLASSIFICATION	1973 PERSONS ARRESTED & HELD FOR PROSECUTION	DISPOSITIONS		
		GUILTY	ACQUITTED OR DISMISSED	REFERRED TO JUVENILE COURT
PART I OFFENSES				
Murder	4			1
Forcible Rape	0			
Robbery	10	1		
Aggravated Assault	54	3	3	5
Burglary	33	2		21
Larceny-Theft	189	54	3	63
Auto Theft	11			8
TOTAL-PART I OFFENSES	301	60	6	98
PART II OFFENSES				
Other Assaults	57	35	11	1
Forgery & Counterfeiting	8	2		
Fraud	5	1		
Stolen Property, Buying, Receiving, & Possession	1			
Vandalism	29	3		19
Weapons, Carrying, Poss.	21	4	1	1
Narcotic Drug Laws	93	7		33
Driving Under the Influence	236	78	1	
Liquor Laws	47	23	3	8
Drunkenness	470	402	13	11
Disorderly Conduct	82	62	5	4
All Other Offenses	382	210	47	198
TOTAL-PART II OFFENSES	1,431	827	41	170
GRAND TOTAL	1,732	887	47	268

## BUDGETED POLICE SERVICES

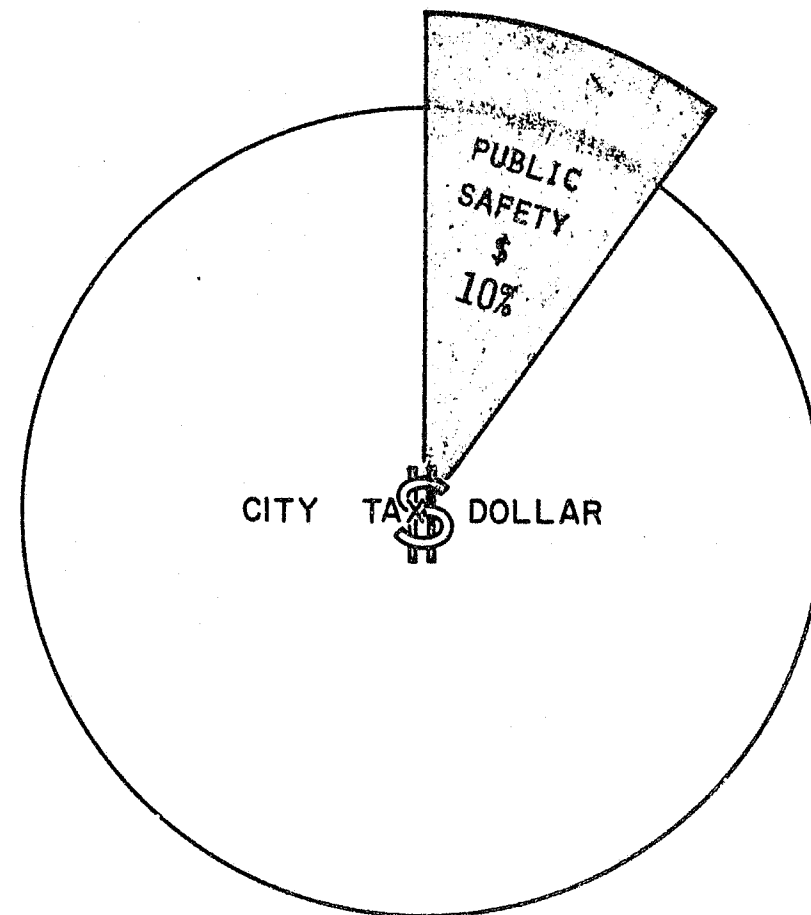

TEN CENTS OF EACH TAX DOLLAR IS SPENT FOR  
YOUR PUBLIC SAFETY BY THE VICTORIA POLICE  
DEPARTMENT

# CALLS FOR POLICE ASSISTANCE

AVERAGE 1969-1972 ----- 1973 \_\_\_\_\_

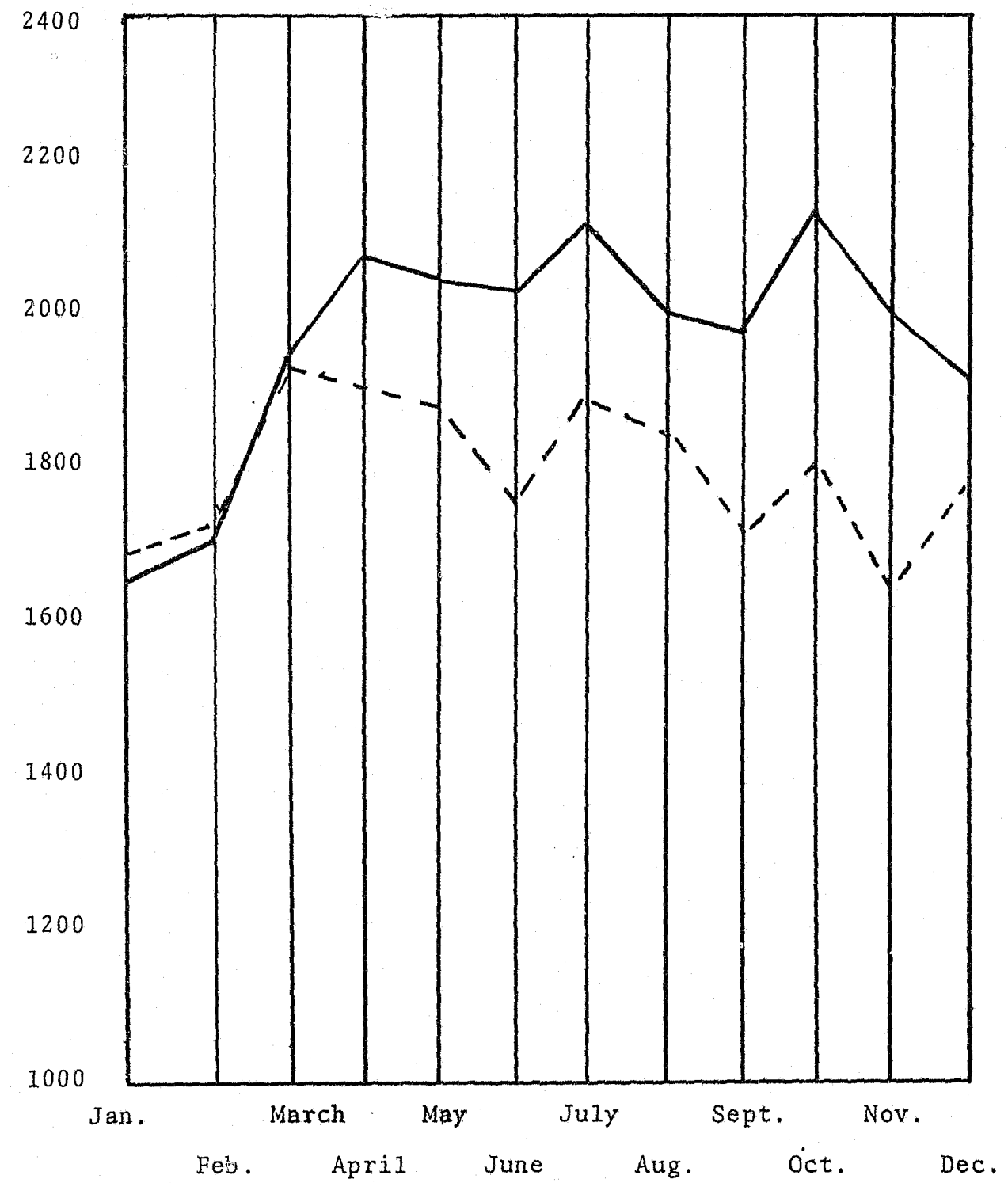

TRAFFIC ACCIDENT SUMMARY

YEAR	1970	1971	1972	1973
Total Reported Motor Vehicle Traffic Accidents	1844	1944	2119	2207
Fatal Accidents	4	8	7	5
Non-Fatal Injury	316	310	410	490
Property Damage Only	1524	1619	1700	1712
Total Motor Vehicle-Pedestrian Accidents	22	18	47	22
Persons Arrested in Connection with Investigation	1388	1413	1532	1514
Known Hit and Run Accidents	293	250	305	285
Hit and Run Accidents Cleared	196	253	193	162
Hit and Run Drivers Arrested	82	64	76	50
Hazardous Traffic Law Violations	5685	5676	6351	6155
Vehicle Registration for Victoria County	31,483	31,314	34,495	36,431

Victoria County Vehicle Registration increased 6% in 1973 over 1972.

Traffic Accidents investigated by Victoria Police increased 4% over 1972.



**CONTINUED**

**1 OF 2**

# TRAFFIC ACCIDENTS

AVERAGE 1969-1972 --- 1973 \_\_\_\_\_



COMPARISON CHARTS

TOTAL TRAFFIC ACCIDENTS 

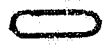
TOTAL HAZARDOUS VIOLATIONS 

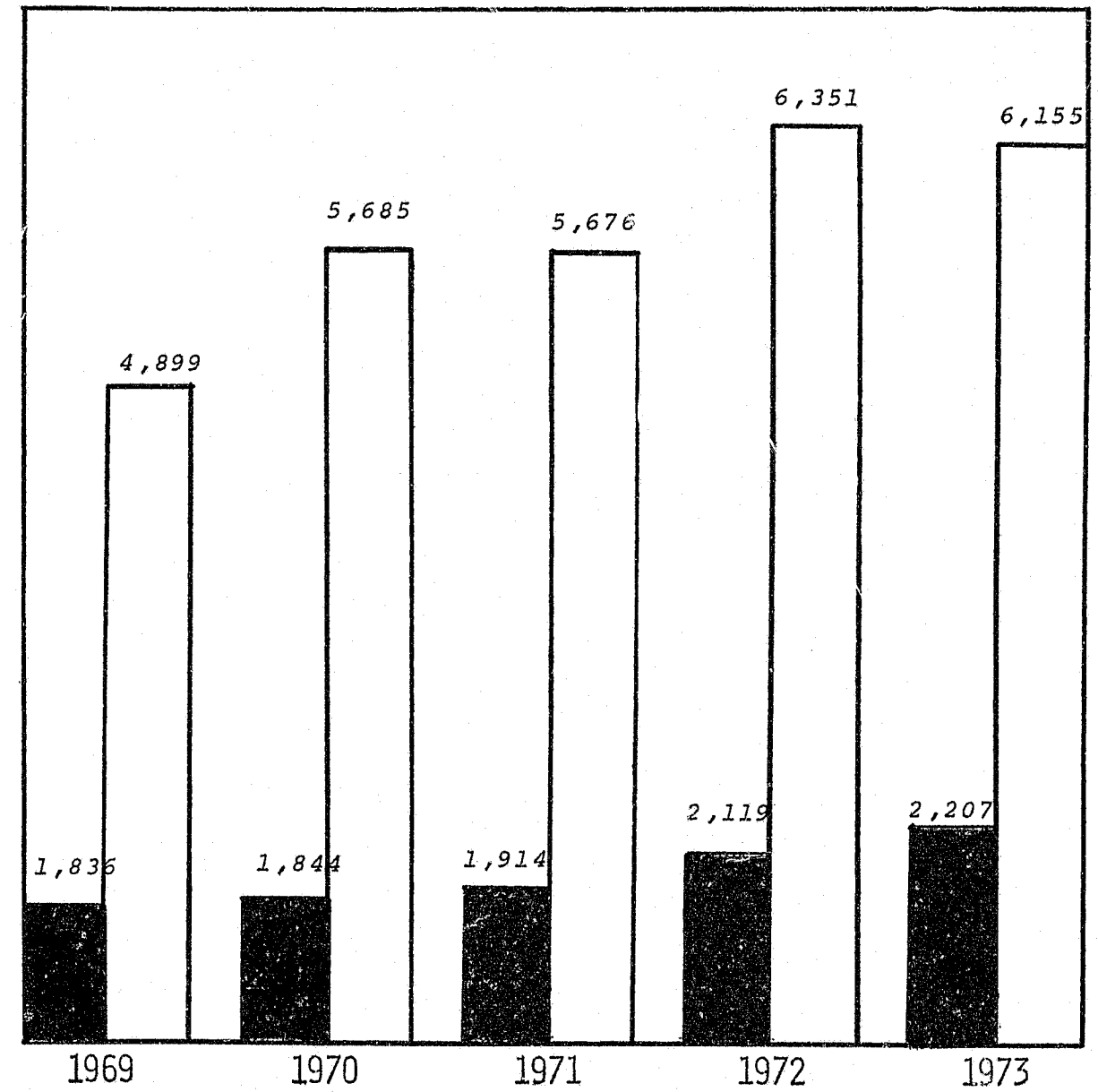

TRAFFIC ACCIDENTS AND CITATIONS

BY DAY OF WEEK

LEGEND: Accidents -----  
Citations \_\_\_\_\_

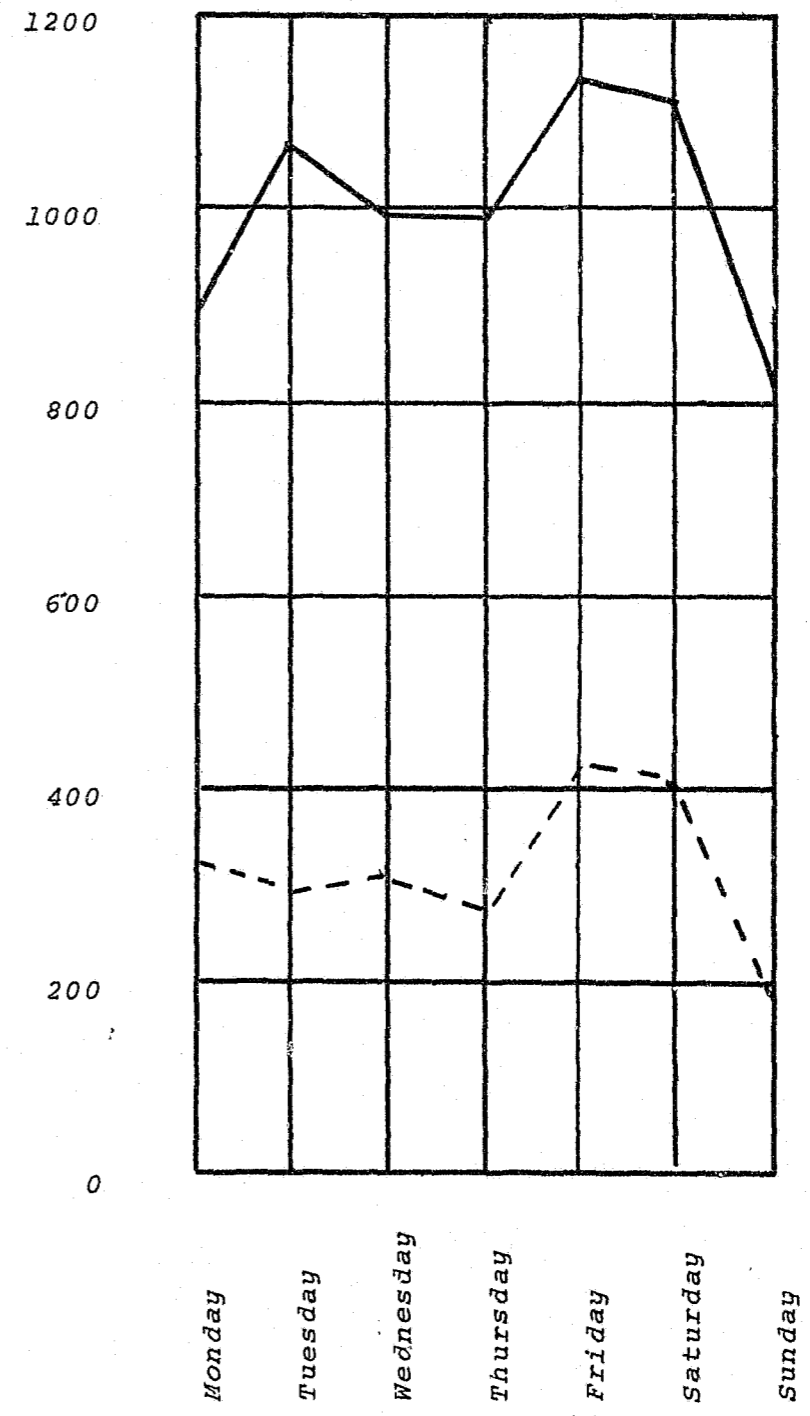

T R A F F I C A C C I D E N T S A N D C I T A T I O N S B Y H O U R

LEGEND: Citations -----  
Accidents \_\_\_\_\_

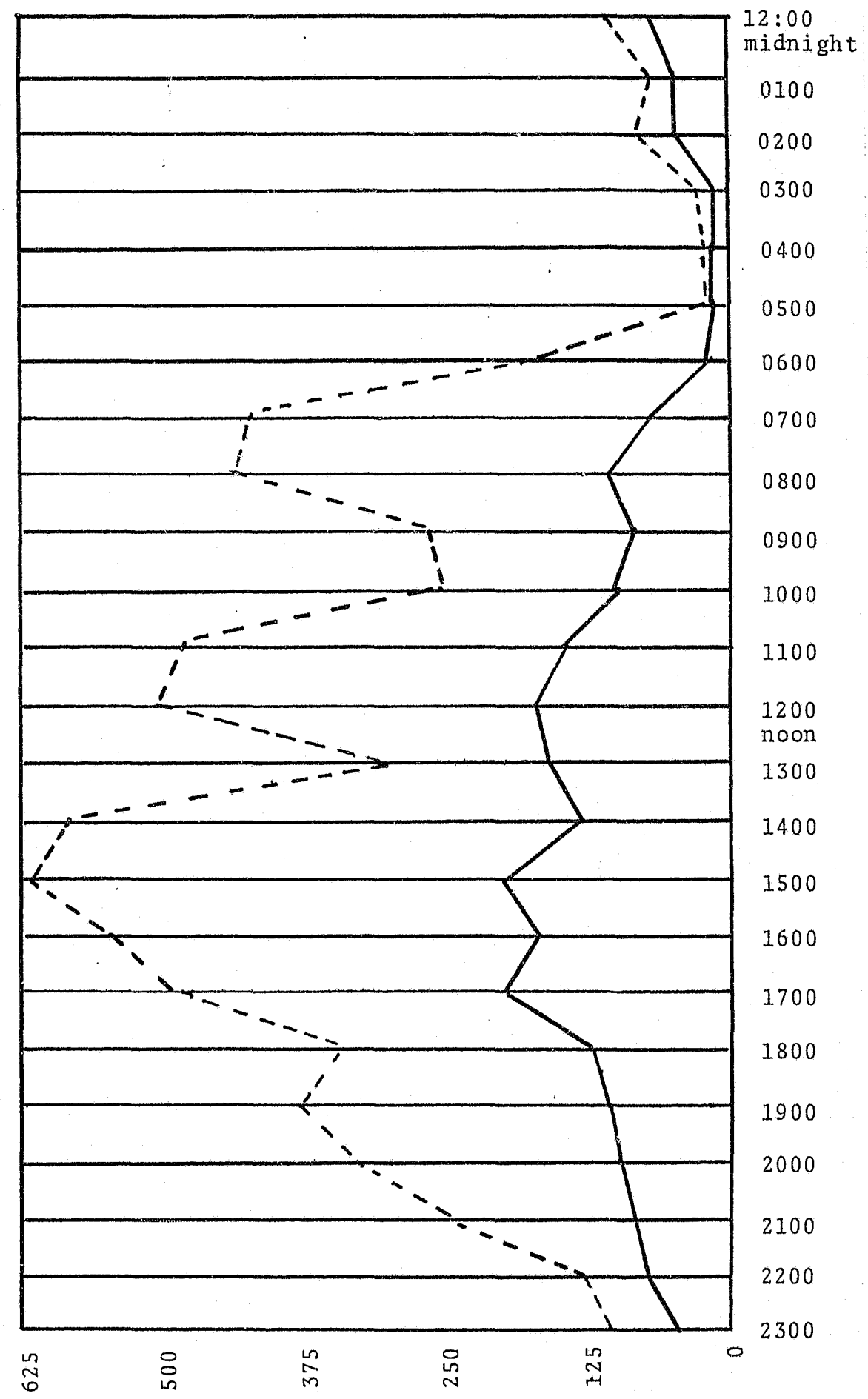

TRAFFIC SUMMARY 1973

ACCIDENTS INVOLVING

PEDESTRIANS	20
BICYCLES	24
MOTORCYCLES	60
TRAINS	7
STUDENTS	620
ARRESTS, CITATIONS OR CUSTODY AT ACCIDENTS	1,514
HIT AND RUN ACCIDENTS	285
DWI ARRESTS	237
NUMBER OF CHEMICAL TEST RUN TO DETERMINE BLOOD ALCOHOL CONTENT	252
NUMBER OF TEST REFUSED	45
TRAFFIC FATALITIES	5
PERSONS INJURED	723

TRAFFIC CITATIONS ISSUED

HAZARDOUS VIOLATIONS	6,155
NON-HAZARDOUS VIOLATIONS	846
PARKING VIOLATIONS	230
TOTAL CITATIONS	7,231

MISCELLANEOUS ACTIVITIES

BICYCLES REGISTERED	633
CIVIL SERVICE INQUIRIES & CLEARANCE LETTERS	356
SILENT BURGLAR ALARMS	45
CRIME SCENES PHOTOGRAPHED	45
DOORS & WINDOWS FOUND OPEN	315
OFF DUTY HOURS ON SURVEILLANCE	648
PERSONS FINGERPRINTED	1,309
OFF DUTY HOURS SPENT IN COURT	973
POLICE DEPARTMENT TOURS	82
SUSPECTS FINGERPRINTS CHECKED	836
OFF DUTY HOURS SPENT ON REPORTS	2,390
FUNERAL ESCORTS	297
OTHER ESCORTS	163



*The Victoria Police Department donating blood to the Blood Mobil. In the picture is John Vermillion.*



*Bruce Remlinger having his blood tested before donating blood.*



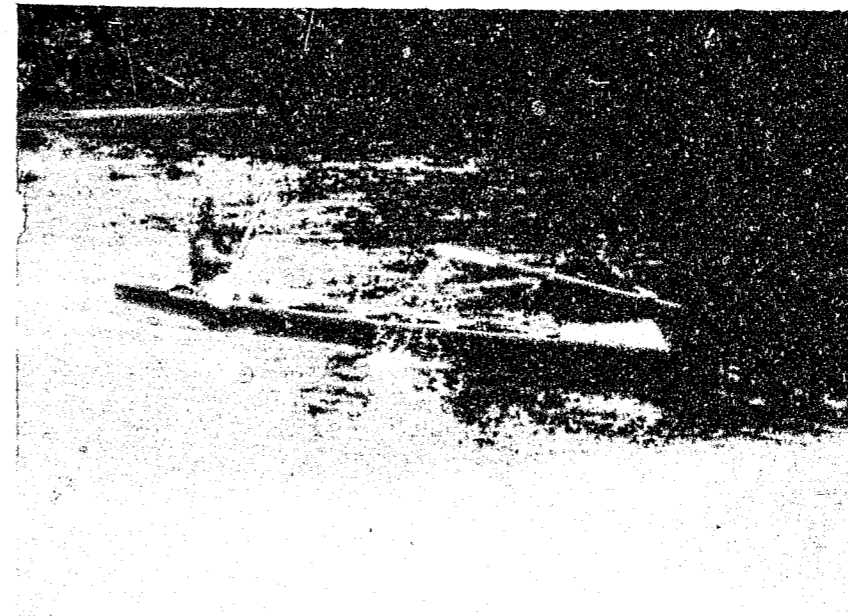

JIM BRYANT, & JOHN MAYS PREPARING FOR  
"THE WORLD'S TOUGHEST BOAT RACE".  
THE RACE BEGINS IN SAN MARCOS &  
ENDS AT SEADRIFT.



JIM & JOHN FACED OBSTACLES SUCH AS LOG JAMS,  
ALLIGATORS, SNAKES, POISON IVY, DAMS, LOW WATER  
BRIDGES, ABANDONED TROT LINES, HUNGER, &  
FATIGUE.

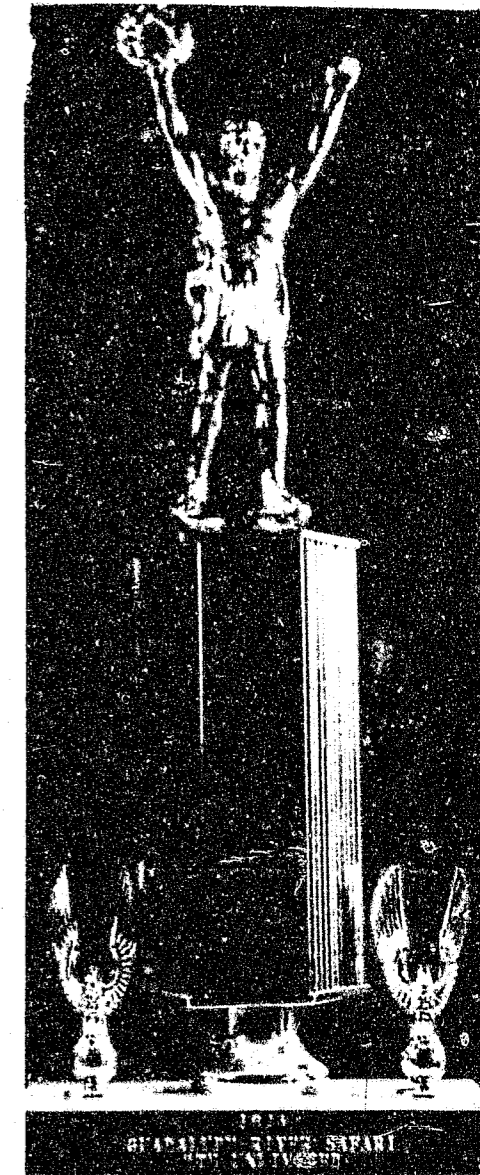

TROPHY WAS WON BY BRYANT &  
MAYS AT THE GUADALUPE RIVER  
SAFARI.  
THEY ARE SPONSORED BY THE  
VICTORIA POLICE ASSOCIATION.

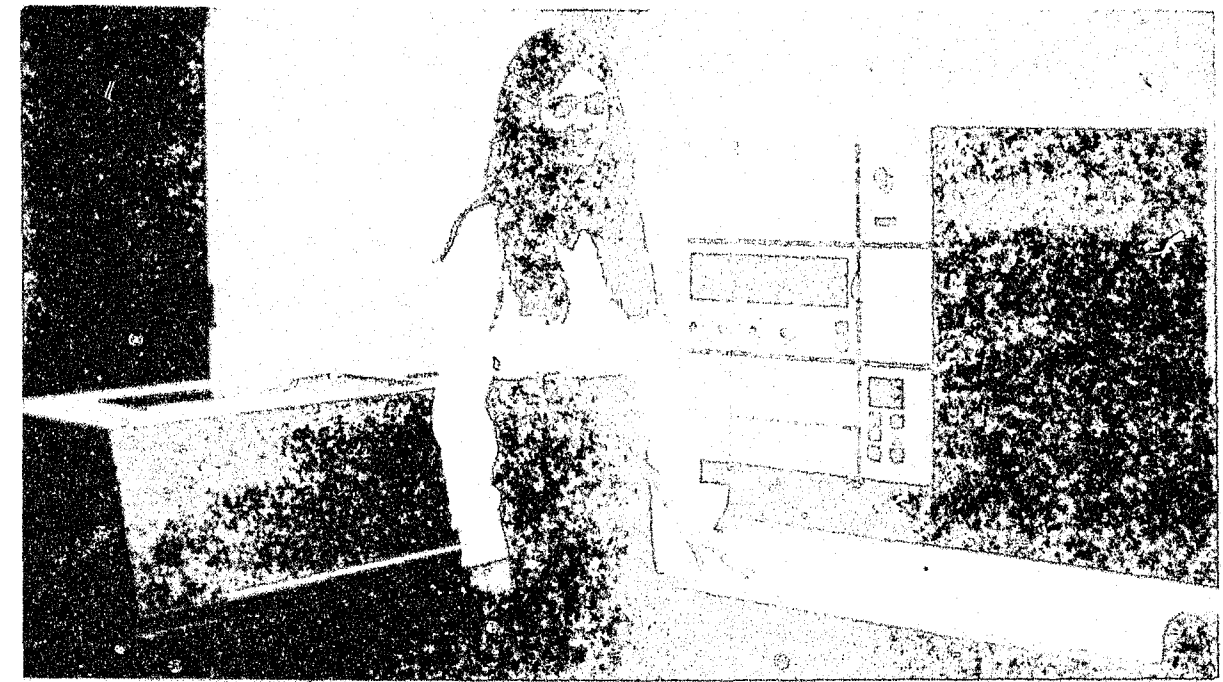

Daun Gillespie putting of-fenses on the IBM computer for statistcal purposes. This program started Jan. 1, 1974.

Leon Perkins by the new blue patrol unit. Also the department now has the city seal on the door of the patrol units.

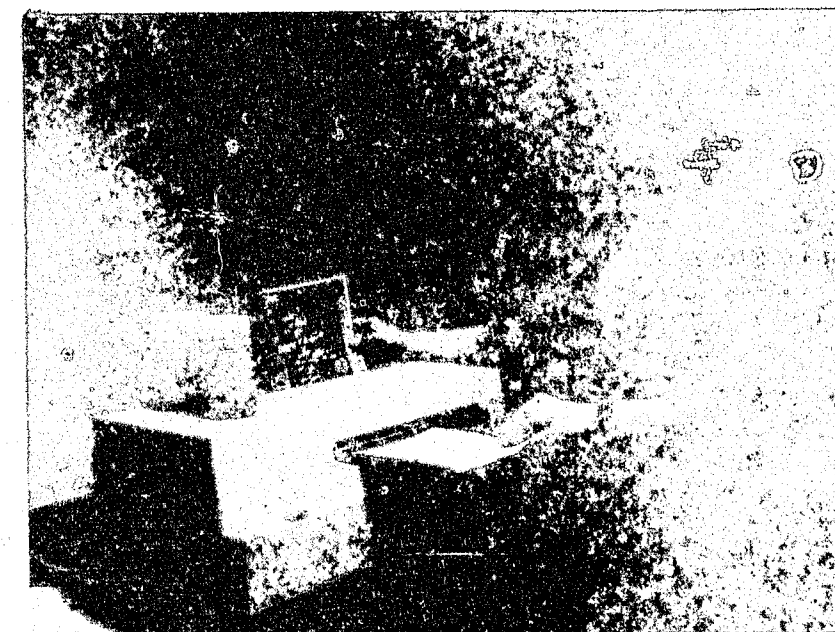
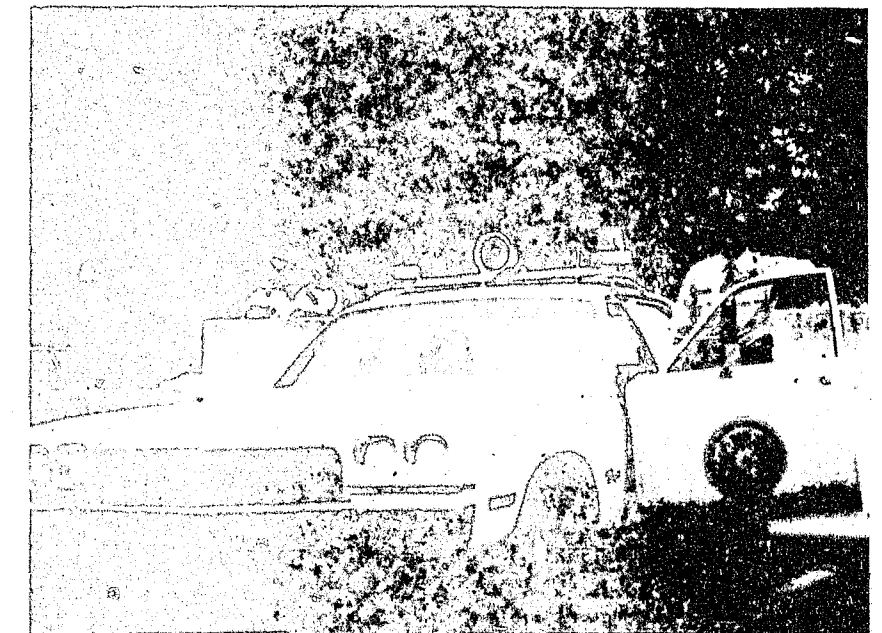

Sadie Marie Machalec by the new printer that reproduces pictures for identifications.

## MOTOR EQUIPMENT

UNIT	MAKE	MODEL	MILEAGE	LICENSE	ASSIGNMENT
201	Plymouth	1972	42,221	DZR 982	Operations
*202	Plymouth	1973	44,467	199-778	Operations
*203	Harley-Davidson MC	1968	33,906	X/Y2899	Services
204	Plymouth Station Wagon	1973	8,028	JPV 944	Services
*205	Harley-Davidson MC	1967	35,263	X/Y2756	Services
206	Plymouth	1968	55,662	HXJ 249	Services
207	Ford	1972	10,052	HXJ 243	Administration
*208	Ford	1972	57,743	217-383	Operations
*209	Ford	1972	46,240	JSR 978	Operations
210	Plymouth	1971	41,328	KLS 384	Investigations
211	Plymouth	1969	80,341	GMP 979	Investigations
*212	Plymouth	1973	19,400	236-465	Operations
*213	Harley-Davidson MC	1966	23,427	X/Y2473	Services
214	Ford	1972	20,150	CSD 754	Operations
*215	Plymouth	1973	45,818	205-638	Operations
*216	Plymouth	1973	40,907	199-780	Operations
217	Plymouth	1973	13,505	227-585	Investigations
218	Plymouth	1969	87,186	JYH 287	Investigations
219	Chevrolet	1970	40,649	GCB 496	Investigations
*220	Dodge Truck	1952	27,627	104-441	Operations
221	Chevrolet	1970	53,700	KBY 290	Investigations
222	Westcoaster Mailster	1960	47,962	X/Y3567	Services
223	Westcoaster Mailster	1960	19,043	X/Y3566	Services
*224	Plymouth	1973	21,457	236-466	Operations
*225	Plymouth	1974	5,664		Operations
226	Jeep	1953	7,309	177-163	Operations

\*Marked Vehicles

W H A T I S A C O P ?

Cops are human (believe it or not) just like the rest of us. They come in both sexes but mostly male. They also come in various sizes. This sometimes depends on whether you are looking for one or trying to hide something. However, they are mostly big.

Cops are found everywhere - on land - on the sea, in the air, on horses, in cars, and sometimes in your hair. In spite of the fact that "you can't find one when you want one" they are usually there when it counts the most. The best way to get one is to pick up the phone.

Cops deliver lectures, babies, and bad news. They are required to have the wisdom of Solomon, the disposition of a lamb and muscles of steel and are often accused of having a heart to match. He's the one who rings the door bell, swallows hard and announces the passing of a loved one; then spends the rest of the day wondering why he ever took such a "crummy" job.

On TV a cop is an oaf who couldn't find a bull fiddle in a telephone booth. In real life he's expected to find a little blond boy "about so high" in a crowd of a half million people. In fiction he gets help from private eyes, reporters, and "who-dun-it" fans. In real life, mostly all he gets from the public is "I didn't see nutting".

When he serves a summons he's a monster. If he lets you go he's a doll. To little kids he's either a friend or a bogeyman, depending on how the parents feel about it. He works "around the clock", split shifts, Sundays and Holidays and it always kills him when a joker says "Hey tomorrow is Election day, I'm off, let's go fishing". (That's the day he works twenty hours.)

A cop is like a little girl, who, when she was good, was very, very good, but when she was bad she was horrid. When a cop is good "he's getting paid for it". When he makes a mistake he's a grafter and that goes for the rest of them too". When he shoots a stick-up man he's a hero, except when the stickup man is "only a kid, anybody coulda seen that".

Most of them have homes, some of them covered with ivy, but most of them covered with mortgages. If he drives a big car he's a chiseler; a little car, "who's he kidding". His credit is good; This is very helpful, because his salary isn't. Cops raise lots of kids, most of them belong to other people.

A cop sees more misery, bloodshed, trouble, and sun-  
rises than the average person. Like the postman, cops must  
be out in all weather. His uniform changes with the climate,  
but his outlook on life remains about the same, mostly a blank,  
but hoping for a better world.

Cops like days off, vacations and coffee. They don't  
like auto horns, family fights and anonymous letter writers.  
They have unions but they can't strike. They must be im-  
partial, courteous, and always remember the slogan, "At your  
service".

Cops get medals for saving lives, stopping runaway horses,  
and shooting it out with bandits (once in a while his widow  
gets the medal). But sometimes the most rewarding moment  
comes when after some small kindness to an older person,  
he feels the warm hand clasp, looks into grateful eyes and  
hears, "THANK YOU AND GOD BLESS YOU, SON".

The above address was written by Deputy  
Inspector Conrad S. Jensen of the New  
York City Police Department. He has  
given this talk to many social, business  
and religious groups in all sections  
of our county. There have been  
so many requests for copies that he has  
now had it printed in pamphlet form.  
Please address all inquiries about same  
to Inspector Jensen at 241-25 87 th Ave.  
Belierose, New York, 11426.