

# NCJRS

This microfiche was produced from documents received for inclusion in the NCJRS data base. Since NCJRS cannot exercise control over the physical condition of the documents submitted, the individual frame quality will vary. The resolution chart on this frame may be used to evaluate the document quality.

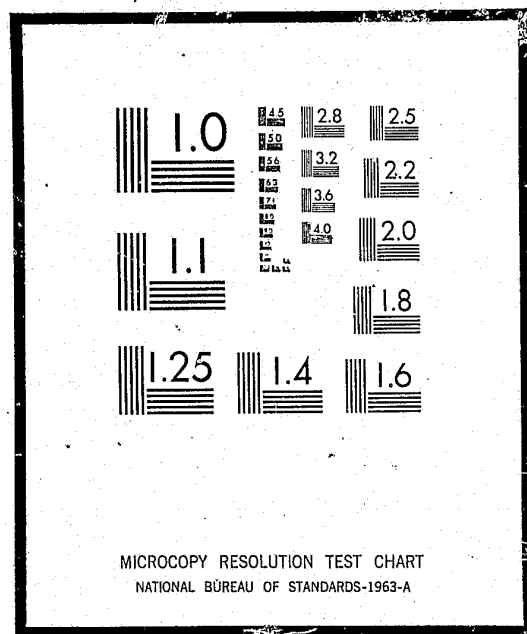

Microfilming procedures used to create this fiche comply with the standards set forth in 41CFR 101-11.504

Points of view or opinions stated in this document are those of the author(s) and do not represent the official position or policies of the U.S. Department of Justice.

U.S. DEPARTMENT OF JUSTICE  
LAW ENFORCEMENT ASSISTANCE ADMINISTRATION  
NATIONAL CRIMINAL JUSTICE REFERENCE SERVICE  
WASHINGTON, D.C. 20531

Date filmed

11/19/75

17244

A DESCRIPTION OF THE RESIDENTS OF MASSACHUSETTS  
CORRECTIONAL INSTITUTIONS ON JANUARY 1, 1974  
WITH INDICATIONS OF DRUG PROBLEMS

Massachusetts Department of Correction

Frank A. Hall  
Commissioner

June, 1974

Produced by:

Correction/Parole Information  
System Unit

Division of Research and Planning

The purpose of this report is to provide background information on residents of Massachusetts Correctional Institutions (MCI's) as of January 1, 1974 with "drug problems," for use in planning drug programs. For the purposes of this report a resident with "drug problems" met at least one of the following criteria:

- (1) Some involvement with narcotics noted in Probation Summary
- (2) At least one charge included in the present offense was a drug charge
- (3) Previous court appearance(s) for a narcotic offense

On January 1, 1974, of the 2096 residents incarcerated in MCI's 1003 had at least one of these indications of drug problems. The tables on the following pages describe such residents, by institution currently at, on each of the seven following variables:

<u>PAGE NUMBER</u>	<u>TABLE</u>
2	1 - Drug Involved in Present or Past Offense
2	2 - Any Drug Treatment Commitments?
2	3 - Current Age
3	4 - Race
3	5 - Number of Adult Incarcerations (House of Correction, State or Federal)
4	6 - Time Until Parole Eligibility Date
5	7A - Last Civilian Address by Major Population Centers
5	7B - Last Civilian Address by County
6	7C - Last Civilian Address by 1970 Census Population
6	7D - Last Civilian Address by Standard Metropolitan Statistical Area
7	7E - Last Civilian Address by Division of Legal Medicine Region

A comparable report was previously published describing residents with indications of drug problems incarcerated on July 26, 1973. Questions about this data and requests for more information or detail are encouraged.

WALPOLE		NORFOLK		FORESTRY CAMPS		CONCORD		SHIRLEY		BOSTON STATE		FRAMINGHAM		BRIDGEWATER		TOTAL	
N	%	N	%	N	%	N	%	N	%	N	%	N	%	N	%	N	%

Table 1 Drug Involved in Present or Past Offense?

Yes	180 (79)	176 (70)	45 (87)	184 (67)	31 (74)	18 (86)	37 (71)	53 (65)	724 (72)
No	47 (21)	77 (30)	7 (13)	90 (33)	11 (26)	3 (14)	15 (29)	29 (35)	279 (28)
Total	227 (100)	253 (100)	52 (100)	274 (100)	42 (100)	21 (100)	52 (100)	82 (100)	1003 (100)

Table 2 Any Drug Treatment Commitments?

Yes	1 (0)	2 (1)	2 (4)	2 (1)	0 (0)	1 (5)	1 (2)	1 (1)	10 (1)
No	226 (100)	250 (99)	50 (96)	272 (99)	42 (100)	20 (95)	49 (98)	81 (99)	990 (99)
Unknown	0	1	0	0	0	0	2	0	3
Total	227 (100)	253 (100)	52 (100)	274 (100)	42 (100)	21 (100)	52 (100)	82 (100)	1003 (100)

Table 3 Current Age

16 years	0 (0)	0 (0)	0 (0)	1 (0)	0 (0)	0 (0)	0 (0)	0 (0)	1 (0)
17	1 (0)	0 (0)	0 (0)	9 (3)	1 (2)	0 (0)	0 (0)	1 (1)	12 (1)
18	0 (0)	1 (0)	0 (0)	29 (11)	6 (14)	0 (0)	0 (0)	4 (5)	40 (4)
19	6 (3)	5 (2)	2 (4)	32 (12)	1 (2)	0 (0)	3 (6)	5 (6)	54 (5)
20	13 (6)	6 (2)	6 (12)	33 (12)	6 (14)	1 (5)	1 (2)	5 (6)	71 (7)
21	14 (6)	14 (6)	1 (2)	38 (14)	6 (14)	1 (5)	1 (2)	8 (10)	83 (8)
22 - 24	49 (22)	67 (26)	9 (18)	90 (33)	15 (36)	7 (33)	14 (27)	23 (28)	274 (27)
25 - 29	74 (33)	88 (35)	14 (27)	36 (13)	7 (17)	4 (19)	15 (29)	20 (24)	258 (26)
30 - 39	54 (24)	58 (23)	10 (20)	6 (2)	0 (0)	6 (29)	15 (29)	14 (17)	163 (16)
40 - 49	14 (6)	11 (4)	6 (12)	0 (0)	0 (0)	2 (10)	3 (6)	2 (2)	38 (4)
49 or more	10 (0)	3 (1)	3 (6)	0 (0)	0 (0)	0 (0)	0 (0)	0 (0)	6 (1)
UNKNOWN	2	0	1	0	0	0	0	0	3
TOTAL	227 (100)	253 (100)	52 (100)	274 (100)	42 (100)	21 (100)	52 (100)	82 (100)	1003 (100)
MEAN	28	28	30	22	22	28	28	25	26

WALPOLE		NORFOLK		FORESTRY CAMPS		CONCORD		SHIRLEY		BOSTON STATE		FRAMINGHAM BRIDGEWATER		TOTAL	
N	%	N	%	N	%	N	%	N	%	N	%	N	%	N	%

Table 4 Race

White	136 (60)	149 (59)	30 (59)	171 (63)	29 (69)	10 (48)	28 (54)	68 (83)	621 (62)
Black	87 (38)	99 (39)	21 (41)	98 (36)	13 (31)	11 (52)	23 (44)	14 (17)	366 (37)
Other	4 (2)	3 (1)	0 (0)	4 (1)	0 (0)	0 (0)	1 (2)	0 (0)	12 (1)
Unknown	0	2	1	1	0	0	0	0	4
Total	227 (100)	253 (100)	52 (100)	274 (100)	42 (100)	21 (100)	52 (100)	82 (100)	1003 (100)

Table 5 Number of Adult Incarcerations (House of Correction, State or Federal)

0	58 (26)	97 (38)	23 (45)	106 (39)	28 (67)	7 (33)	29 (56)	25 (31)	373 (37)
1 - 2	86 (38)	91 (36)	19 (37)	134 (49)	10 (24)	9 (43)	13 (25)	32 (40)	394 (39)
3 - 4	39 (17)	27 (11)	5 (10)	27 (10)	3 (7)	3 (14)	6 (12)	17 (21)	127 (13)
5 - 10	38 (17)	32 (13)	4 (8)	7 (3)	1 (2)	2 (10)	4 (8)	7 (9)	95 (9)
11 or more	5 (2)	6 (2)	0 (0)	0 (0)	0 (0)	0 (0)	0 (0)	0 (0)	11 (1)
UNKNOWN	1	0	1	0	0	0	0	1	3
TOTAL	227 (100)	253 (100)	52 (100)	274 (100)	42 (100)	21 (100)	52 (100)	82 (100)	1003 (100)

Table 6 Time Until Parole Eligibility Date

	WALPOLE		NORFOLK		FORESTRY CAMPS		CONCORD		SHIRLEY		BOSTON STATE		FRAMINGHAM		BRIDGEWATER		TOTAL	
	N	%	N	%	N	%	N	%	N	%	N	%	N	%	N	%	N	%
0 - 6 mo.	23	( 10)	46	( 19)	18	( 37)	75	( 28)	28	( 67)	11	( 55)	12	( 32)	10	( 13)	223	( 23)
7 - 12	17	( 8)	25	( 10)	9	( 18)	43	( 16)	2	( 5)	0	( 0)	4	( 11)	10	( 13)	110	( 11)
13 - 18	18	( 8)	22	( 9)	5	( 10)	19	( 7)	0	( 0)	1	( 5)	2	( 5)	10	( 13)	77	( 8)
19 - 24	18	( 8)	12	( 5)	3	( 6)	3	( 1)	0	( 0)	1	( 5)	2	( 5)	1	( 1)	40	( 4)
25 - 36	20	( 9)	21	( 9)	3	( 6)	2	( 1)	0	( 0)	0	( 0)	2	( 5)	3	( 4)	51	( 5)
3 - 4 yrs.	11	( 5)	17	( 7)	2	( 4)	1	( 0)	0	( 0)	0	( 0)	2	( 5)	5	( 6)	38	( 4)
4 - 5	6	( 3)	8	( 3)	0	( 0)	2	( 1)	0	( 0)	0	( 0)	0	( 0)	2	( 2)	18	( 2)
5 - 6	12	( 5)	7	( 3)	0	( 0)	3	( 1)	0	( 0)	0	( 0)	0	( 0)	1	( 1)	23	( 2)
6 - 7	5	( 2)	4	( 2)	0	( 0)	0	( 0)	0	( 0)	0	( 0)	0	( 0)	1	( 1)	10	( 1)
Over 7	29	( 13)	24	( 10)	0	( 0)	1	( 0)	0	( 0)	0	( 0)	2	( 5)	9	( 11)	65	( 7)
Life	10	( 4)	8	( 3)	0	( 0)	2	( 1)	0	( 0)	0	( 0)	1	( 3)	0	( 0)	21	( 2)
Death	5	( 2)	1	( 0)	0	( 0)	0	( 0)	0	( 0)	0	( 0)	0	( 0)	0	( 0)	6	( 1)
Beyond PE Date	49	( 22)	51	( 21)	9	( 18)	121	( 44)	12	( 29)	7	( 35)	10	( 27)	28	( 35)	287	( 30)
UNKNOWN	4		7		3		2		0		1		15		2		34	
TOTAL	227	(100)	253	(100)	52	(100)	274	(100)	42	(100)	21	(100)	52	(100)	62	(100)	1033	(100)
MEAN	48		33		6		1		0		-2		19		20		22	

	WALPOLE		NORFOLK		FORESTRY CAMPS		CONCORD		SHIRLEY		BOSTON STATE		FRAMINGHAM		BRIDGEWATER		TOTAL	
	N	%	N	%	N	%	N	%	N	%	N	%	N	%	N	%	N	%

Table 7A Last Civilian Address by Major Population Centers

Boston (city)	105 ( 47)	88 ( 36)	17 ( 35)	118 ( 44)	14 ( 33)	11 ( 55)	24 ( 47)	23 ( 28)	400 ( 41)
Northern Suburbs	20 ( 9)	17 ( 7)	2 ( 4)	21 ( 8)	3 ( 7)	2 ( 10)	3 ( 6)	6 ( 7)	74 ( 8)
Remaining Metro.	13 ( 6)	22 ( 9)	7 ( 14)	32 ( 12)	9 ( 21)	1 ( 5)	4 ( 8)	9 ( 11)	97 ( 10)
Lowell-Lawrence	18 ( 8)	21 ( 9)	8 ( 16)	23 ( 9)	3 ( 7)	0 ( 0)	4 ( 8)	3 ( 4)	80 ( 9)
New Bed.-Fall R.	12 ( 5)	15 ( 6)	3 ( 6)	22 ( 8)	3 ( 7)	0 ( 0)	2 ( 4)	8 ( 10)	65 ( 7)
Springfield Area	12 ( 5)	10 ( 4)	5 ( 10)	5 ( 2)	3 ( 7)	0 ( 0)	3 ( 6)	7 ( 9)	45 ( 5)
Worcester Area	11 ( 5)	11 ( 5)	3 ( 6)	11 ( 4)	0 ( 0)	0 ( 0)	3 ( 6)	6 ( 7)	45 ( 5)
Other Mass.	24 ( 11)	38 ( 16)	2 ( 4)	31 ( 12)	5 ( 12)	3 ( 15)	4 ( 8)	13 ( 16)	120 ( 12)
Out of State	7 ( 3)	21 ( 9)	2 ( 4)	5 ( 2)	2 ( 5)	3 ( 15)	4 ( 8)	6 ( 7)	50 ( 5)
UNKNOWN	5	10	3	6	0	1	1	1	27
TOTAL	227 (100)	253 (100)	52 (100)	274 (100)	42 (100)	21 (100)	52 (100)	82 (100)	1003 (100)

Table 7B Last Civilian Address by County

Barnstable	3 ( 1)	5 ( 2)	0 ( 0)	1 ( 0)	1 ( 2)	0 ( 0)	1 ( 2)	1 ( 1)	12 ( 1)
Berkshire	0 ( 0)	1 ( 0)	1 ( 2)	0 ( 0)	0 ( 0)	0 ( 0)	0 ( 0)	0 ( 0)	2 ( 0)
Bristol	14 ( 6)	12 ( 5)	5 ( 10)	7 ( 3)	3 ( 7)	0 ( 0)	3 ( 6)	10 ( 12)	54 ( 6)
Essex	21 ( 9)	16 ( 7)	6 ( 12)	25 ( 9)	0 ( 0)	1 ( 5)	4 ( 8)	10 ( 12)	83 ( 9)
Franklin	1 ( 0)	1 ( 0)	0 ( 0)	0 ( 0)	0 ( 0)	0 ( 0)	0 ( 0)	1 ( 1)	3 ( 0)
Hampden	18 ( 8)	21 ( 9)	8 ( 16)	24 ( 9)	3 ( 7)	0 ( 0)	4 ( 8)	3 ( 4)	81 ( 8)
Hampshire	2 ( 1)	1 ( 0)	0 ( 0)	1 ( 0)	0 ( 0)	0 ( 0)	0 ( 0)	0 ( 0)	4 ( 0)
Middlesex	24 ( 11)	33 ( 14)	4 ( 8)	39 ( 15)	9 ( 21)	4 ( 20)	4 ( 8)	9 ( 11)	126 ( 13)
Norfolk	7 ( 3)	11 ( 5)	1 ( 2)	10 ( 4)	3 ( 7)	0 ( 0)	2 ( 4)	6 ( 7)	40 ( 4)
Plymouth	5 ( 2)	11 ( 5)	2 ( 4)	8 ( 3)	2 ( 5)	1 ( 5)	2 ( 4)	2 ( 2)	33 ( 3)
Suffolk	108 ( 49)	92 ( 38)	17 ( 35)	123 ( 46)	16 ( 38)	11 ( 55)	25 ( 49)	24 ( 30)	416 ( 43)
Worcester	12 ( 5)	18 ( 7)	3 ( 6)	25 ( 9)	3 ( 7)	0 ( 0)	2 ( 4)	9 ( 11)	72 ( 7)
Out of State	7 ( 3)	21 ( 9)	2 ( 4)	5 ( 2)	2 ( 5)	3 ( 15)	4 ( 8)	6 ( 7)	50 ( 5)
UNKNOWN	5	10	3	6	0	1	1	1	27
TOTAL	227 (100)	253 (100)	52 (100)	274 (100)	42 (100)	21 (100)	52 (100)	82 (100)	1003 (100)

WALPOLE		NORFOLK		FORESTRY CAMPS		CONCORD		SHIRLEY		BOSTON STATE		FRAMINGHAM		BRIDGEWATER		TOTAL	
N	%	N	%	N	%	N	%	N	%	N	%	N	%	N	%	N	%

Table 7C Last Civilian Address by 1970 Census Population

Boston	105 (47)	88 (36)	17 (35)	118 (44)	14 (33)	11 (55)	24 (47)	23 (28)	400 (41)
100,000 - 499,999	34 (15)	43 (18)	12 (24)	45 (17)	6 (14)	2 (10)	7 (14)	12 (15)	161 (16)
75,000 - 99,999	30 (14)	22 (9)	3 (6)	27 (10)	3 (7)	0 (0)	8 (16)	12 (15)	105 (11)
50,000 - 74,999	14 (6)	24 (10)	5 (10)	17 (6)	2 (5)	1 (5)	2 (4)	5 (6)	70 (7)
25,000 - 49,999	17 (8)	14 (6)	5 (10)	31 (12)	10 (24)	1 (5)	3 (6)	13 (16)	94 (10)
20,000 - 24,999	1 (0)	3 (1)	2 (4)	4 (1)	0 (0)	0 (0)	0 (0)	0 (0)	10 (1)
15,000 - 19,999	5 (2)	8 (3)	0 (0)	4 (1)	3 (7)	0 (0)	0 (0)	7 (9)	27 (3)
10,000 - 14,999	5 (2)	11 (5)	1 (2)	6 (2)	0 (0)	2 (10)	0 (0)	2 (2)	27 (3)
5,000 - 9,999	1 (0)	5 (2)	2 (4)	7 (3)	2 (5)	0 (0)	2 (4)	0 (0)	19 (2)
Less than 5,000	3 (1)	4 (2)	0 (0)	4 (1)	0 (0)	0 (0)	1 (2)	1 (1)	13 (1)
Out of State	7 (3)	21 (9)	2 (4)	5 (2)	2 (5)	3 (15)	4 (8)	6 (7)	50 (5)
UNKNOWN	5	10	3	6	0	1	1	1	27
TOTAL	227 (100)	253 (100)	52 (100)	274 (100)	42 (100)	21 (100)	52 (100)	82 (100)	1003 (100)

Table 7D Last Civilian Address by Standard Metropolitan Statistical Area

Boston	148 (67)	137 (56)	25 (51)	179 (67)	30 (71)	15 (75)	32 (63)	41 (51)	607 (62)
Brockton	3 (1)	7 (3)	1 (2)	4 (1)	0 (0)	1 (5)	2 (4)	0 (0)	18 (2)
Fall River	7 (3)	1 (0)	0 (0)	1 (0)	1 (2)	0 (0)	3 (6)	1 (1)	14 (1)
Fitchburg	1 (0)	0 (0)	0 (0)	1 (0)	1 (2)	0 (0)	0 (0)	2 (2)	5 (1)
Lawrence	9 (4)	6 (2)	3 (6)	9 (3)	0 (0)	0 (0)	2 (4)	2 (2)	31 (3)
Lowell	2 (1)	4 (2)	0 (0)	6 (2)	0 (0)	0 (0)	1 (2)	5 (6)	18 (2)
New Bedford	1 (0)	1 (0)	0 (0)	0 (0)	0 (0)	0 (0)	0 (0)	2 (2)	4 (0)
Providence, RI Area	1 (0)	1 (0)	0 (0)	1 (0)	0 (0)	0 (0)	0 (0)	0 (0)	3 (0)
Springfield	20 (9)	22 (9)	8 (16)	25 (9)	3 (7)	0 (0)	4 (8)	3 (4)	85 (9)
Worcester	1 (0)	0 (0)	1 (2)	2 (1)	0 (0)	0 (0)	0 (0)	0 (0)	4 (0)
Other Mass.	22 (10)	43 (18)	9 (18)	35 (13)	5 (12)	1 (5)	3 (6)	19 (23)	137 (14)
Out of State	7 (3)	21 (9)	2 (4)	5 (2)	2 (5)	3 (15)	4 (8)	6 (7)	50 (5)
UNKNOWN	5	10	3	6	0	1	1	1	27
TOTAL	227 (100)	253 (100)	52 (100)	274 (100)	42 (100)	21 (100)	52 (100)	82 (100)	1003 (100)

Table 7E Last Civilian Address by Division of Legal Medicine Region

	WALPOLE		NORFOLK		FORESTRY CAMPS		CONCORD		SHIRLEY		BOSTON STATE		FRAMINGHAM		BRIDGEWATER		TOTAL	
	N	%	N	%	N	%	N	%	N	%	N	%	N	%	N	%	N	%
Region 1	21	( 9)	24	( 10)	9	( 18)	24	( 9)	3	( 7)	0	( 0)	4	( 8)	4	( 5)	39	( 3)
2	13	( 6)	19	( 8)	3	( 6)	26	( 10)	3	( 7)	0	( 0)	2	( 4)	9	( 11)	75	( 8)
3	14	( 6)	17	( 7)	1	( 2)	22	( 8)	2	( 5)	4	( 20)	4	( 8)	7	( 9)	71	( 7)
4	29	( 13)	29	( 12)	8	( 16)	35	( 13)	5	( 12)	1	( 5)	4	( 8)	11	( 14)	122	( 13)
5	7	( 3)	12	( 5)	3	( 6)	18	( 7)	5	( 12)	0	( 0)	1	( 2)	6	( 7)	52	( 5)
6	109	( 49)	92	( 38)	17	( 35)	123	( 46)	17	( 40)	11	( 55)	26	( 51)	25	( 31)	420	( 43)
7	22	( 10)	29	( 12)	6	( 12)	15	( 6)	5	( 12)	1	( 5)	6	( 12)	13	( 16)	97	( 10)
Out of State	7	( 3)	21	( 9)	2	( 4)	5	( 2)	2	( 5)	3	( 15)	4	( 8)	6	( 7)	50	( 5)
UNKNOWN	5		10		3		6		0		1		1		1		27	
TOTAL	227	(100)	253	(100)	52	(100)	274	(100)	42	(100)	21	(100)	52	(100)	82	(100)	1003	(100)