

NCJRS

This microfiche was produced from documents received for inclusion in the NCJRS data base. Since NCJRS cannot exercise control over the physical condition of the documents submitted, the individual frame quality will vary. The resolution chart on this frame may be used to evaluate the document quality.

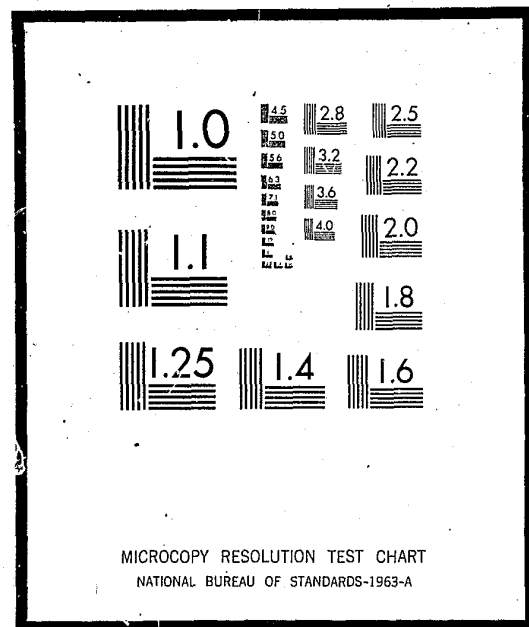

Microfilming procedures used to create this fiche comply with the standards set forth in 41CFR 101-11.504

Points of view or opinions stated in this document are those of the author(s) and do not represent the official position or policies of the U.S. Department of Justice.

U.S. DEPARTMENT OF JUSTICE
LAW ENFORCEMENT ASSISTANCE ADMINISTRATION
NATIONAL CRIMINAL JUSTICE REFERENCE SERVICE
WASHINGTON, D.C. 20531

Date filmed

9/29/75

17442

STATE OF HAWAII

DEPARTMENT OF SOCIAL SERVICES AND HOUSING

C O R R E C T I O N S D I V I S I O N

CHARACTERISTICS OF JUVENILE RESIDENTS
IN HAWAII'S CORRECTIONAL FACILITIES

FISCAL YEAR 1970 -1971

Honolulu, Hawaii
March, 1972

LIST OF TABLES

<u>Table</u>	<u>Page</u>
1. No. of Offenses and Per Cent Distribution	1
Crime against the person	1
Crime against property	1
All Others	1
2. Offense and Age at Commitment (BOYS)	2
Crime against the person	2
Crime against property	2
All others	2
Offense and Age at Commitment (GIRLS)	3
Crime against the person	3
Crime against property	3
All others	3
3. Ethnic Background and Current Age (BOYS)	4
Ethnic Background and Current Age (GIRLS)	5
4. Offense and Ethnic Background (BOYS)	6
Offense and Ethnic Background (GIRLS)	7
5. Length of Residence in the State by County of Commitment (BOYS)	8
Length of Residence in the State by County of Commitment (GIRLS)	9
6. Intelligence Level (BY SEX)	10
7. Grade Placement (BY SEX)	11

CHARACTERISTICS OF JUVENILE RESIDENTS IN HAWAII'S CORRECTIONAL FACILITIES

FISCAL YEAR 1970 - 1971

TABLE 1 - No. of Offenses and Per Cent Distribution

<u>OFFENSE</u>	<u>Total</u>	<u>Total % Distribution</u>	<u>BOYS</u>		<u>GIRLS</u>	
			<u>Number</u>	<u>%</u>	<u>Number</u>	<u>%</u>
<u>Crime against the person</u>	25	13.2	25	15.3	-	-
Assault & battery			3			
Attempted murder			1			
Murder			1			
Malicious injury			1			
Rape			1			
Robbery			16			
Armed robbery			2			
<u>Crime against property</u>	117	61.9	109	66.9	8	30.7
Burglary			55		2	
Larceny			16		4	
Malicious conversion			38		2	
<u>All Others</u>	47	24.9	29	17.8	18	69.3
Narcotics			8		-	
Runaway			7		17	
Miscellaneous (traffic, sniffing, incorrigible, etc.)			9		1	
Curfew			5		-	
<u>Total</u>	189	-	163	-	26	-
<u>Per cent</u>	-	100.0	-	100.0	-	100.0

TABLE 2 - Offense and Age at Commitment

B O Y S

<u>OFFENSE</u>	<u>Total</u>	<u>% Distri- bution</u>	<u>12</u>	<u>13</u>	<u>14</u>	<u>15</u>	<u>16</u>	<u>17</u>	<u>18</u>	<u>19</u>
<u>Crime against the person</u>	<u>25</u>	<u>15.3</u>								
Assault & battery	3						2		1	
Attempted murder	1							1		
Murder	1								1	
Malicious injury	1						1			
Rape	1							1		
Robbery	16					2	4	7	3	
Armed robbery	2							1	1	
<u>Crime against property</u>	<u>109</u>	<u>66.9</u>								
Burglary	55		1	4	7	17	17	8	1	
Larceny	16			1	2	4	5	4		
Malicious conversion	38		1	5	8	11	9	4		
<u>All Others</u>	<u>29</u>	<u>17.8</u>								
Narcotics	8					2	2	4		
Runaway	7				1	1	2	3		
Miscellaneous (traffic, sniffing, incorrigible, etc.)	9						3	5	1	
Curfew	5			1	2	1		1		
<u>Total</u>	<u>163</u>	<u>-</u>	<u>2</u>	<u>11</u>	<u>20</u>	<u>38</u>	<u>45</u>	<u>39</u>	<u>8</u>	<u>-</u>
<u>Per cent</u>	<u>-</u>	<u>100.0</u>	<u>1.2</u>	<u>6.8</u>	<u>12.3</u>	<u>23.3</u>	<u>27.6</u>	<u>23.9</u>	<u>4.9</u>	<u>-</u>

TABLE 2 - Offense and Age at Commitment

G I R L S

<u>OFFENSE</u>	<u>Total</u>	<u>% Distri- bution</u>	<u>12</u>	<u>13</u>	<u>14</u>	<u>15</u>	<u>16</u>	<u>17</u>	<u>18</u>	<u>19</u>
<u>Crime against the person</u>	-	-								
<u>Crime against property</u>	8	30.8								
Burglary	2				1		1			
Larceny	4			1		1	2			
Malicious conversion	2					1	1			
<u>All Others</u>	18	69.2								
Runaway	17		1	3	3	4	3	3		
Miscellaneous (sniffing, traffic, etc.)	1				1					
<u>Total</u>	26	-	1	4	5	6	7	3	-	-
<u>Per cent</u>	-	100.0	3.8	15.5	19.2	23.1	26.9	11.5	-	-

TABLE 3 - Ethnic Background and Current Age

B O Y S

<u>ETHNIC BACKGROUND</u>	<u>Total</u>	<u>% Distri- bution</u>	<u>12</u>	<u>13</u>	<u>14</u>	<u>15</u>	<u>16</u>	<u>17</u>	<u>18</u>	<u>19</u>
Caucasian	28	17.2	1		1	8	4	9	4	1
Japanese	12	7.4			1	1	3	2	3	2
Part-Hawaiian	93	57.1		3	7	16	19	24	19	5
Hawaiian	2	1.2					1		1	
Filipino	7	4.3			1	2	1		1	2
Chinese	-	-								
Portuguese	6	3.7				1	1	1	1	2
Korean	1	.6							1	
Puerto-Rican	4	2.4		1	1		1		1	
Negro	1	.6						1		
Others	9	5.5			1	2	2	2		2
Total	163	-	1	4	12	30	32	39	31	14
Per cent	-	100.0	.6	2.4	7.4	18.4	19.7	23.9	19.0	8.6

TABLE 3 - Ethnic Background and Current Age

G I R L S

<u>ETHNIC BACKGROUND</u>	<u>Total</u>	<u>% Distri- bution</u>	<u>12</u>	<u>13</u>	<u>14</u>	<u>15</u>	<u>16</u>	<u>17</u>	<u>18</u>	<u>19</u>
Caucasian	1	3.8						1		
Japanese	-	-								
Part-Hawaiian	16	61.6			3	2	3	5	1	2
Hawaiian	-	-								
Filipino	-	-								
Chinese	-	-								
Portuguese	-	-								
Korean	-	-								
Puerto-Rican	3	11.5				1		1		1
Negro	-	-								
Others	6	23.1				3	2		1	
Total	26	-	-	-	3	6	5	7	2	3
Per cent	-	100.0	-	-	11.5	23.1	19.2	26.9	7.8	11.5

TABLE 4 - Offense and Ethnic Background

B O Y S

<u>OFFENSE</u>	<u>Total</u>	<u>% Distri- bution</u>	<u>Cau.</u>	<u>Jap.</u>	<u>Ft. Haw.</u>	<u>Haw.</u>	<u>Fil.</u>	<u>Chi.</u>	<u>Port.</u>	<u>Kor.</u>	<u>P.R.</u>	<u>Neg.</u>	<u>Others</u>
<u>Crime against the person</u>	<u>25</u>	<u>15.3</u>											
Assault & battery	3			1	2								
Attempted murder	1				1								
Murder	1				1								
Malicious injury	1				1								
Rape	1						1						
Robbery	16		1	2	12		1						
Armed robbery	2								1			1	
<u>Crime against property</u>	<u>109</u>	<u>66.9</u>											
Burglary	55		12	3	28		3		3	1	2		3
Larceny	16		4		10	1							1
Malicious conversion	38		2	4	24	1	2		1		2		2
<u>All Others</u>	<u>29</u>	<u>17.8</u>											
Narcotics	8		2		5								1
Runaway	7		3		2								2
Miscellaneous (traffic, sniffing, incorr., etc.)	9		3	2	3				1				
Curfew	5		1		4								
<u>Total</u>	<u>163</u>	<u>-</u>	<u>28</u>	<u>12</u>	<u>93</u>	<u>2</u>	<u>7</u>	<u>-</u>	<u>6</u>	<u>1</u>	<u>4</u>	<u>1</u>	<u>9</u>
<u>Per cent</u>	<u>-</u>	<u>100.0</u>	<u>17.2</u>	<u>7.4</u>	<u>57.1</u>	<u>1.2</u>	<u>4.3</u>	<u>-</u>	<u>3.7</u>	<u>.6</u>	<u>2.4</u>	<u>.6</u>	<u>5.5</u>

TABLE 4 - Offense and Ethnic Background

G I R L S

<u>OFFENSE</u>	<u>Total</u>	<u>% Distri- bution</u>	<u>Cau.</u>	<u>Jap.</u>	<u>Pt. Haw.</u>	<u>Haw.</u>	<u>Fil.</u>	<u>Chi.</u>	<u>Port.</u>	<u>Kor.</u>	<u>P.R.</u>	<u>Neg.</u>	<u>Others</u>
<u>Crime against the person</u>	-	-											
<u>Crime against property</u>	8	30.8											
Burglary	2				2								
Larceny	4				2					2			
Malicious conversion	2				1								1
<u>All Others</u>	18	69.2											
Runaway	17		1		10						1		5
Miscellaneous (sniffing, traffic, etc.)	1				1								
<u>Total</u>	26	-	1	-	16	-	-	-	-	-	3	-	6
<u>Per cent</u>	-	100.0	3.8	-	61.6	-	-	-	-	-	11.5	-	23.1

TABLE 5 - Length of Residence in the State
By County of Commitment

B O Y S

	<u>Total</u>	<u>% Distri- bution</u>	<u>County of Commitment</u>			
			<u>Honolulu</u>	<u>Hawaii</u>	<u>Maui</u>	<u>Kauai</u>
Life	135	82.8	111	16	2	6
Under 6 months	1	.6	1			
Six months under 1 year	1	.6	1			
One year under 5 years	8	4.9	8			
Five years under 10 years	7	4.3	7			
Ten years under 20 years	11	6.8	9	1	1	
Over 20 years but not life	-	-				
Unknown	-	-				
Total	163	-	137	17	3	6
Per cent	-	100.0	84.1	10.4	1.8	3.7

TABLE 5 - Length of Residence in the State
By County of Commitment

G I R L S

	<u>Total</u>	<u>% Distri- bution</u>	<u>County of Commitment</u>			
			<u>Honolulu</u>	<u>Hawaii</u>	<u>Maui</u>	<u>Kauai</u>
Life	24	92.4	16	7	1	-
Under 6 months	-	-				
Six months under 1 year	-	-				
One year under 5 years	1	3.8	1			
Five years under 10 years	-	-				
Ten years under 20 years	1	3.8	1			
Over 20 years but not life	-	-				
Unknown	-	-				
Total	26	-	18	7	1	-
Per cent	-	100.0	69.3	26.9	3.8	-

TABLE 6 - Intelligence Level

BY SEX

	<u>Total</u>	<u>Total % Distribution</u>	<u>BOYS</u>		<u>GIRLS</u>	
			<u>Number</u>	<u>%</u>	<u>Number</u>	<u>%</u>
Very superior	-	-	-	-	-	-
Superior	2	1.1	2	1.2	-	-
Bright normal	16	8.5	13	8.0	3	11.5
Average	60	31.7	51	31.3	9	34.4
Dull normal	25	13.2	21	12.9	4	15.5
Borderline defective	18	9.5	14	8.6	4	15.5
Mental defective	3	1.6	3	1.8	-	-
Not tested (short term).....	60	31.8	54	33.1	6	23.1
No score	5	2.6	5	3.1	-	-
<hr/>						
Total	189	-	163	-	26	-
Per cent	-	100.0	-	100.0	-	100.0

TABLE 7 - Grade Placement

BY SEX

	<u>Total</u>	<u>Total % Distribution</u>	<u>BOYS</u>		<u>GIRLS</u>	
			<u>Number</u>	<u>%</u>	<u>Number</u>	<u>%</u>
Not tested (short term).....	61	32.2	54	33.1	7	26.9
No score	31	16.4	30	18.4	1	3.8
3.5 - 4.4	14	7.4	10	6.1	4	15.5
4.5 - 5.4	22	11.6	17	10.4	5	19.2
5.5 - 6.4	16	8.5	13	8.0	3	11.5
6.5 - 7.4	5	2.6	5	3.1	-	-
7.5 - 8.4	13	6.9	9	5.5	4	15.5
8.5 - 9.4	6	3.2	5	3.1	1	3.8
9.5 - 10.4	8	4.3	8	4.9	-	-
10.5 - 11.4	6	3.2	5	3.1	1	3.8
11.5 and over	7	3.7	7	4.3	-	-
Total	189	-	163	-	26	-
Per cent	-	100.0	-	100.0	-	100.0

END