

# NCJRS

This microfiche was produced from documents received for inclusion in the NCJRS data base. Since NCJRS cannot exercise control over the physical condition of the documents submitted, the individual frame quality will vary. The resolution chart on this frame may be used to evaluate the document quality.

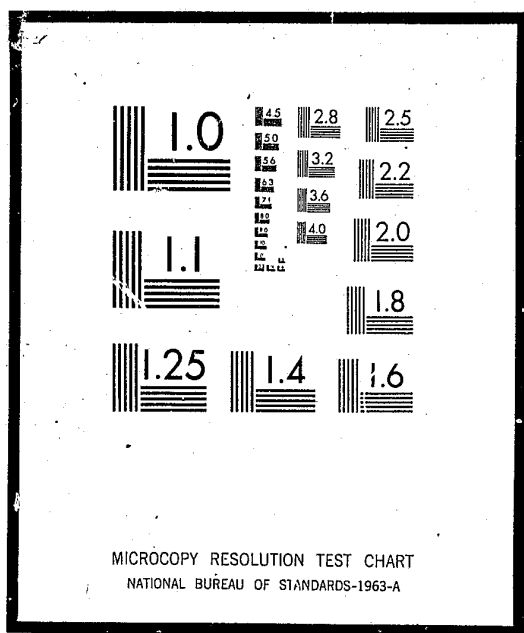

Microfilming procedures used to create this fiche comply with the standards set forth in 41CFR 101-11.504

Points of view or opinions stated in this document are those of the author(s) and do not represent the official position or policies of the U.S. Department of Justice.

U.S. DEPARTMENT OF JUSTICE  
LAW ENFORCEMENT ASSISTANCE ADMINISTRATION  
NATIONAL CRIMINAL JUSTICE REFERENCE SERVICE  
WASHINGTON, D.C. 20531

Date filmed

9/29/75

17443

STATE OF HAWAII

DEPARTMENT OF SOCIAL SERVICES AND HOUSING

C O R R E C T I O N S      D I V I S I O N

CHARACTERISTICS OF JUVENILE RESIDENTS  
IN HAWAII'S CORRECTIONAL FACILITIES

FISCAL YEAR 1971 - 1972

Honolulu, Hawaii  
March, 1973

LIST OF TABLES

<u>Table</u>	<u>Page</u>
1. No. of Offenses and Per Cent Distribution .....	1
Crime against the person .....	1
Crime against property .....	1
All Others .....	1
2. Offense and Age at Commitment (BOYS) .....	2
Crime against the person .....	2
Crime against property .....	2
All Others .....	2
Offense and Age at Commitment (GIRLS) .....	3
Crime against the person .....	3
Crime against property .....	3
All Others .....	3
3. Ethnic Background and Current Age (BOYS) .....	4
Ethnic Background and Current Age (GIRLS) .....	5
4. Offense and Ethnic Background (BOYS) .....	6
Offense and Ethnic Background (GIRLS) .....	7
5. Length of Residence in the State by County of Commitment (BOYS) .....	8
Length of Residence in the State by County of Commitment (GIRLS) .....	9
6. Intelligence Level (BY SEX) .....	10
7. Grade Placement (BY SEX) .....	11

CHARACTERISTICS OF JUVENILE RESIDENTS IN HAWAII'S CORRECTIONAL FACILITIES

FISCAL YEAR 1971 - 1972

TABLE 1 - No. of Offenses and Per Cent Distribution

<u>OFFENSE</u>	<u>Total</u>	<u>Total % Distribution</u>	<u>BOYS</u>		<u>GIRLS</u>	
			<u>Number</u>	<u>%</u>	<u>Number</u>	<u>%</u>
<u>Crime against the person</u> .....	29	9.8	27	10.9	2	4.1
Assault and battery			4			
Malicious injury			2			
Rape			2			
Robbery			17		2	
Armed Robbery			2			
<u>Crime against property</u> .....	187	63.4	162	65.9	25	51.0
Burglary			73		7	
Forgery			1			
Larceny			31		7	
Malicious burning			2			
Malicious conversion			55		11	
<u>All Others</u> .....	79	26.8	57	23.2	22	44.9
Curfew			3		1	
Incorrigibility			6			
Narcotics			7		1	
Runaway			29		18	
Miscellaneous (drunkenness, traffic, truancy, etc.)			12		2	
<u>Total</u> .....	295	-	246	-	49	-
<u>Per cent</u> .....	-	100.0	-	100.0	-	100.0

TABLE 2 - Offense and Age at Commitment

B O Y S

<u>OFFENSE</u>	<u>Total</u>	<u>% Distri- bution</u>	<u>12</u>	<u>13</u>	<u>14</u>	<u>15</u>	<u>16</u>	<u>17</u>	<u>18</u>	<u>19</u>
<u>Crime against the person</u> .....	<u>27</u>	<u>10.9</u>								
Assault and battery	4					1	1	1	1	
Malicious injury	2						2			
Rape	2			1	1					
Robbery	17			1	1	1	4	8	2	
Armed robbery	2							1		1
<u>Crime against property</u> .....	<u>162</u>	<u>65.9</u>								
Burglary	73				10	18	17	23	5	
Forgery	1							1		
Larceny	31				3	7	10	9	1	1
Malicious burning	2			1	1					
Malicious conversion	55			2	3	13	17	14	6	
<u>All Others</u> .....	<u>57</u>	<u>23.2</u>								
Curfew	3				1	1	1			
Incorrigibility	16				1		2	2	1	
Narcotics	7					3	1	2	1	
Runaway	29				4	7	11	7		
Miscellaneous (drunkenness, traffic, truancy, etc.)	12			1		1	7	3		
<u>Total</u> .....	<u>246</u>	<u>-</u>	<u>-</u>	<u>6</u>	<u>25</u>	<u>52</u>	<u>73</u>	<u>71</u>	<u>17</u>	<u>2</u>
<u>Per cent</u> .....	<u>-</u>	<u>100.0</u>	<u>-</u>	<u>2.4</u>	<u>10.2</u>	<u>21.1</u>	<u>29.7</u>	<u>28.9</u>	<u>6.9</u>	<u>.8</u>

TABLE 2 - Offense and Age at Commitment

G I R L S

<u>OFFENSE</u>	<u>Total</u>	<u>% Distri- bution</u>	<u>12</u>	<u>13</u>	<u>14</u>	<u>15</u>	<u>16</u>	<u>17</u>	<u>18</u>	<u>19</u>
<u>Crime against the person</u> .....	<u>2</u>	<u>4.1</u>								
Robbery	2			1			1			
<u>Crime against property</u> .....	<u>25</u>	<u>51.1</u>								
Burglary	7						4	3		
Larceny	7					1	3	3		
Malicious conversion	11			1	2	1	1	6		
<u>All Others</u> .....	<u>22</u>	<u>44.8</u>								
Curfew	1						1			
Narcotics	1							1		
Runaway	18			2		5	4	5	2	
Miscellaneous (prostitution, disorderly conduct, etc.)	2						1			1
<u>Total</u> .....	<u>49</u>	<u>-</u>	<u>-</u>	<u>4</u>	<u>2</u>	<u>7</u>	<u>15</u>	<u>18</u>	<u>2</u>	<u>1</u>
<u>Per cent</u> .....	<u>-</u>	<u>100.0</u>	<u>-</u>	<u>8.2</u>	<u>4.1</u>	<u>14.3</u>	<u>30.6</u>	<u>36.7</u>	<u>4.1</u>	<u>2.0</u>

TABLE 3 - Ethnic Background and Current Age

B O Y S

<u>ETHNIC BACKGROUND</u>	<u>Total</u>	<u>% Distri- bution</u>	<u>12</u>	<u>13</u>	<u>14</u>	<u>15</u>	<u>16</u>	<u>17</u>	<u>18</u>	<u>19</u>
Caucasian .....	24	9.8			1	9	8	6		
Japanese .....	22	8.9			1	6	9	5	1	
Part-Hawaiian .....	134	54.5		3	11	20	38	46	15	1
Hawaiian .....	3	1.2					1	2		
Filipino .....	11	4.5			3	2	6			
Chinese .....	1	.4					1			
Portuguese .....	6	2.4				2	1	2		1
Korean .....	2	.8					2			
Puerto-Rican .....	18	7.3		2	3	6	6	1		
Negro .....	4	1.6				2		1	1	
Others .....	21	8.6		1	5	5	2	8		
Total .....	246	-	-	6	24	52	74	71	17	2
Per cent .....	-	100.0	-	2.4	9.8	21.1	30.1	28.9	6.9	.8

TABLE 3 - Ethnic Background and Current Age

G I R L S

<u>ETHNIC BACKGROUND</u>	<u>Total</u>	<u>% Distri- bution</u>	<u>12</u>	<u>13</u>	<u>14</u>	<u>15</u>	<u>16</u>	<u>17</u>	<u>18</u>	<u>19</u>
Caucasian .....	3	6.1					2	1		
Japanese .....	4	8.2		1	2		1			
Part-Hawaiian .....	22	44.8				4	5	11	1	1
Hawaiian .....	-	-								
Filipino .....	4	8.2				1	2	1		
Chinese .....	-	-								
Portuguese .....	2	4.1		2						
Korean .....	1	2.0					1			
Puerto-Rican .....	2	4.1					2			
Negro .....	-	-								
Others .....	11	22.5		1		2	3	5		
Total .....	49	-	-	4	2	7	16	18	1	1
Per cent .....	-	100.0	-	8.2	4.1	14.3	32.7	36.7	2.0	2.0

TABLE 4 - Offense and Ethnic Background

B O Y S

<u>OFFENSE</u>	<u>Total</u>	<u>% Distri- bution</u>	<u>Cau.</u>	<u>Jap.</u>	<u>Pt. Haw.</u>	<u>Haw.</u>	<u>Fil.</u>	<u>Chi.</u>	<u>Port.</u>	<u>Kor.</u>	<u>P.R.</u>	<u>Neg.</u>	<u>Others</u>
<u>Crime against the person</u> .....	<u>27</u>	<u>10.9</u>											
Assault and battery	4			1	3								
Malicious injury	2		1		1								
Rape	2				1								1
Robbery	17				12	1					2	1	1
Armed robbery	2								1			1	
<u>Crime against property</u> .....	<u>162</u>	<u>65.9</u>											
Burglary	73		9	6	42		2			2	6	1	5
Forgery	1												1
Larceny	31		4	2	21			1			1		2
Malicious burning	2				2								
Malicious conversion	55		1	4	37	2	4		3		3		1
<u>All Others</u> .....	<u>57</u>	<u>23.2</u>											
Curfew	3		1	1	1								
Incorrigibility	6			2	3						1		
Narcotics	7		2		4								1
Runaway	29		5	4	4		1		2		3	1	9
Miscellaneous (drunkenness, traffic, truancy, etc.)	12			2	4		4				2		
<u>Total</u> .....	<u>246</u>	<u>-</u>	<u>23</u>	<u>22</u>	<u>135</u>	<u>3</u>	<u>11</u>	<u>1</u>	<u>6</u>	<u>2</u>	<u>18</u>	<u>4</u>	<u>21</u>
<u>Per cent</u> .....	<u>-</u>	<u>100.0</u>	<u>9.4</u>	<u>8.9</u>	<u>54.9</u>	<u>1.2</u>	<u>4.5</u>	<u>.4</u>	<u>2.4</u>	<u>.8</u>	<u>7.3</u>	<u>1.6</u>	<u>8.6</u>



TABLE 4 - Offense and Ethnic Background

G I R L S

<u>OFFENSE</u>	<u>Total</u>	<u>% Distri- bution</u>	<u>Cau.</u>	<u>Jap.</u>	<u>Pt. Haw.</u>	<u>Haw.</u>	<u>Fil.</u>	<u>Chi.</u>	<u>Port.</u>	<u>Kor.</u>	<u>P.R.</u>	<u>Neg.</u>	<u>Others</u>
<u>Crime against the person</u> .....	<u>2</u>	<u>4.1</u>											
Robbery	2			1	1								
<u>Crime against property</u> .....	<u>25</u>	<u>51.1</u>											
Burglary	7			1	4					1			1
Larceny	7				3		2				2		
Malicious conversion	11		1	2	5				1				2
<u>All Others</u> .....	<u>22</u>	<u>44.8</u>											
Curfew	1		1										
Narcotics	1		1										
Runaway	18				7		2		1				8
Miscellaneous (prostitution, disorderly conduct, etc.)	2				2								
<u>Total</u> .....	<u>49</u>	<u>-</u>	<u>3</u>	<u>4</u>	<u>22</u>	<u>-</u>	<u>4</u>	<u>-</u>	<u>2</u>	<u>1</u>	<u>2</u>	<u>-</u>	<u>11</u>
<u>Per cent</u> .....	<u>-</u>	<u>100.0</u>	<u>6.1</u>	<u>8.2</u>	<u>44.8</u>	<u>-</u>	<u>8.2</u>	<u>-</u>	<u>4.1</u>	<u>2.0</u>	<u>4.1</u>	<u>-</u>	<u>22.5</u>

TABLE 5 - Length of Residence in the State  
By County of Commitment

B O Y S

	<u>Total</u>	<u>% Distri-</u> <u>bution</u>	<u>County of Commitment</u>			
			<u>Honolulu</u>	<u>Hawaii</u>	<u>Maui</u>	<u>Kauai</u>
Life .....	202	82.1	182	15	3	2
Under 6 months .....	-	-				
Six months under 1 year .....	-	-				
One year under 5 years.....	12	4.9	11	1		
Five years under 10 years .....	13	5.3	13			
Ten years under 20 years .....	15	6.1	15			
Over 20 years but not life .....	-	-				
Unknown .....	4	1.6	4			
Total .....	246	-	225	16	3	2
Per cent .....	-	100.0	91.5	6.5	1.2	.8

TABLE 5 - Length of Residence in the State  
By County of Commitment

G I R L S

	<u>Total</u>	<u>% Distri- bution</u>	<u>County of Commitment</u>			
			<u>Honolulu</u>	<u>Hawaii</u>	<u>Maui</u>	<u>Kauai</u>
Life .....	42	85.8	38	2	2	
Under 6 months .....	1	2.0			1	
Six months under 1 year .....	-	-				
One year under 5 years .....	-	-				
Five years under 10 years .....	1	2.0	1			
Ten years under 20 years .....	5	10.2	5			
Over 20 years but not life .....	-	-				
Unknown .....	-	-				
 Total .....	 49	 -	 44	 2	 3	 -
Per cent .....	-	100.0	89.8	4.1	6.1	-

TABLE 6 - Intelligence Level

BY SEX

	<u>Total</u>	<u>Total % Distribution</u>	<u>BOYS</u>		<u>GIRLS</u>	
			<u>Number</u>	<u>%</u>	<u>Number</u>	<u>%</u>
Very superior .....	-	-	-	-	-	-
Superior .....	.1	.3	1	.4	-	-
Bright normal .....	15	5.1	12	4.9	3	6.1
Average .....	50	16.9	45	18.5	5	10.2
Dull normal .....	25	8.5	21	8.6	4	8.2
Borderline defective .....	12	4.1	11	4.5	1	2.0
Mental defective .....	2	.7	2	.8	-	-
Not tested (short term) .....	130	44.1	105	42.5	25	51.0
No score .....	60	20.3	49	19.8	11	22.5
<hr/>						
Total .....	295	-	246	-	49	-
Per cent .....	-	100.0	-	100.0	-	100.0

TABLE 7 - Grade Placement

BY SEX

	<u>Total</u>	<u>Total % Distribution</u>	<u>BOYS</u>		<u>GIRLS</u>	
			<u>Number</u>	<u>%</u>	<u>Number</u>	<u>%</u>
Not tested (short term) .....	131	44.5	106	43.1	25	51.0
No score .....	83	28.1	70	28.4	13	26.6
3.5 - 4.4 .....	11	3.7	10	4.1	1	2.0
4.5 - 5.4 .....	18	6.1	14	5.7	4	8.2
5.5 - 6.4 .....	11	3.7	9	3.7	2	4.1
6.5 - 7.4 .....	9	3.1	9	3.7	-	-
7.5 - 8.4 .....	12	4.1	9	3.7	3	6.1
8.5 - 9.4 .....	6	2.0	6	2.4	-	-
9.5 - 10.4 .....	6	2.0	6	2.4	-	-
10.5 - 11.4 .....	1	.3	-	-	1	2.0
11.5 and over .....	7	2.4	7	2.8	-	-
<hr/>						
Total .....	295	-	246	-	49	-
Per cent .....	-	100.0	-	100.0	-	100.0

**END**