

NCJRS

This microfiche was produced from documents received for inclusion in the NCJRS data base. Since NCJRS cannot exercise control over the physical condition of the documents submitted, the individual frame quality will vary. The resolution chart on this frame may be used to evaluate the document quality.

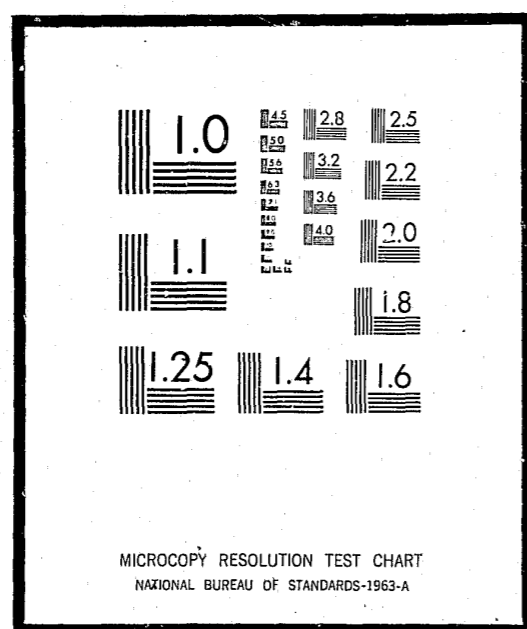

Microfilming procedures used to create this fiche comply with the standards set forth in 41CFR 101-11.504

Points of view or opinions stated in this document are those of the author(s) and do not represent the official position or policies of the U.S. Department of Justice.

U.S. DEPARTMENT OF JUSTICE
LAW ENFORCEMENT ASSISTANCE ADMINISTRATION
NATIONAL CRIMINAL JUSTICE REFERENCE SERVICE
WASHINGTON, D.C. 20531

Date filmed

7/15/76

LAW ENFORCEMENT ASSISTANCE ADMINISTRATION



CRIMINAL JUSTICE AGENCIES IN NORTH DAKOTA 1971

NATIONAL INSTITUTE OF LAW ENFORCEMENT AND CRIMINAL JUSTICE
STATISTICS DIVISION

WASHINGTON, D. C.

ISSUED FEBRUARY 1972

LAW ENFORCEMENT ASSISTANCE
ADMINISTRATION

Jerris Leonard
Administrator

Richard W. Velde
Clarence M. Coster
Associate Administrators

NATIONAL INSTITUTE OF LAW ENFORCEMENT
AND CRIMINAL JUSTICE

Martin B. Danziger, *Acting Assistant Administrator*

STATISTICS DIVISION

George E. Hall, *Director*

Statistical Programs
Anthony G. Turner, *Chief*

ACKNOWLEDGEMENTS

Preparation of this report was the responsibility of the Statistics Division, National Institute of Law Enforcement and Criminal Justice, Law Enforcement Assistance Administration. The original planning was the responsibility of Linda Wells. This report was prepared by Karen Joerg. A statement covering definitions and limitations of data was prepared by the Bureau of the Census. Under LEAA design specifications, the Bureau of the Census conducted the directory survey and prepared the tabulations. The Federal Bureau of Investigation provided valuable assistance in the development of the code identifiers, and in the verification of some entries, particularly in the law enforcement sector.

LEAA-NILECJ STAT DIVISION PUBLICATION SD-D-36

Library of Congress Card Number 70-185037

For sale by the Superintendent of Documents, U.S. Government Printing Office
Washington, D.C. 20402 - Price 85 cents
Stock Number 2700-0122

TABLE OF CONTENTS

Section	Page
FOREWORD	v
NATIONAL SUMMARY	1
LIMITATIONS OF DATA	3
DEFINITIONS OF LEVELS OF GOVERNMENT	4
DEFINITIONS OF TYPES OF CRIMINAL JUSTICE AGENCIES	6
CODE IDENTIFIERS	10
SUMMARY TABLES	11
LISTINGS OF ADDRESSES OF AGENCIES	13
Prosecutors	13
Defenders	15
Enforcement Agencies	15
Courts	19
Probation and Parole Agencies	22
Adult Correctional Institutions	23
Juvenile Correctional Institutions	24
All Other Agencies	24

FOREWORD

Under Title I of Public Law 90-351, the Law Enforcement Assistance Administration is authorized "to collect, evaluate, publish, and disseminate statistics and other information on the condition and progress of law enforcement in the several States". In partial response to this authorization, LEAA's Statistics Division of the National Institute of Law Enforcement and Criminal Justice entered into an inter-agency agreement with the U. S. Bureau of the Census to conduct a survey in January of 1970 to develop a National Criminal Justice Directory.

The primary emphasis of the directory survey was to obtain the names and addresses of all criminal justice agencies and institutions in the United States. This report presents the individual names and addresses of enforcement agencies, courts (civil as well as criminal), prosecutors' offices, defenders' offices, adult correction agencies, juvenile correction agencies, probation offices, and "other" agencies in North Dakota, and counts of agencies by level of government and sector (enforcement, courts, corrections, etc.). While summary national statistics are given in this report, more detailed national findings and a description of the survey methodology may be found in the report "Criminal Justice Agencies in the United States - 1970 - Summary Report" (LEAA - Statistics Division, Report SD-D-1).

The directory is periodically updated. The counts that appear in this volume are as of October 1971 and therefore differ somewhat from those in the Summary Report.

NATIONAL SUMMARY

According to the national directory survey of criminal justice agencies, there are 46,197 public agencies in the criminal justice system which are administered at the state or local government level. This total was based on a census of all publicly financed agencies dealing with crime, criminals, or the administration of criminal justice. The census was conducted in January of 1970 in each state and county of the United States, plus all municipalities and townships with a 1960 population of 1,000 or more persons. The figures and list of agencies in this report represent the most recent update of the directory--October 1971. The numbers therefore may differ somewhat from the counts cited in the Summary Report which provided data as of January 1970.

The results indicate the dispersion within the criminal justice community of the various types of agencies. For example, there are 14,901 ^{1/} enforcement agencies in the United States, of which over 14,000 are operated at the local level of government. It should be noted, however, from other available evidence ^{2/} that state-operated agencies are about 11 times larger on the average than local agencies, in terms of full-time personnel.

There are almost as many courts (13,033) as there are enforcement agencies (14,901). Not all courts, however, address all levels of crime, as do the general police agencies. This survey contains information, for example, about a number of courts which are not technically in the criminal justice system, such as probate courts and family relation courts. About seven-eighths of the courts surveyed are operated at the local level of government.

^{1/} According to the 1967 President's Commission on Law Enforcement and Administration of Justice, Task Force Report: The Police, page 7, there may be as many as 25,000 other police agencies in jurisdictions not covered by the directory survey, that is in townships, boroughs, or villages of under 1,000 population. More recent efforts place this number closer to 10,000, and the Statistics Division is planning to survey this sector of the criminal justice system.

^{2/} See, U. S. Department of Justice, Law Enforcement Assistance Administration and U. S. Department of Commerce, Bureau of the Census, Expenditure and Employment Data for the Criminal Justice System, 1968-69.

About one-fifth of the agencies identified deal with prosecution and defense. Prosecutors' offices, however, outnumber defenders' offices by a factor of 22 to 1; 8,487 to 378. Almost 30 percent of the defenders' offices are state operated but only 7 percent of the prosecutors' offices are operated by state governments.

There are 5,312 (11%) corrections agencies, including 4,503 for adults and 809 for juveniles. Probation offices account for another five percent (2,444 agencies), with the remaining four percent (1,642) of the "other" agencies consisting of such diverse functions as police academies, courts administration, state planning agencies, juvenile boards, and others. Local administration handles about nine in every ten of the adult correction facilities and three in every four of the probation offices.

In general, the concentration of agencies at the local level of government spans the range of criminal justice activities. Only those specialized agencies in the "other" category are more likely to be found at the state level of administration. Sixty-nine percent of the "other" agencies are state operated.

LIMITATIONS OF DATA

Readers should be cautious in interpretations of these counts, keeping in mind that this survey did not include agencies of those municipal governments with a 1960 population of less than 1,000. The figures in this report reflect the October 1971 update of the directory, particularly in the courts sector and the juvenile corrections sector, and consequently may differ from the figures presented in the Summary Report (Statistics Division Report SD-D-1). Moreover, in deciding whether an agency belonged in the directory or not, the general rule was to be inclusive rather than exclusive.

While numbers will help describe the scope and diversity of the system, the size and range of activity of criminal justice agencies within a state may not always be reflected by simple counts of agencies. Organizational complexity varies considerably from one governmental unit to another, even within a single state. Of the categories enumerated in the directory, the counts of local adult correctional facilities are the most reliable due to the refinement of this sector through the National Jail Census conducted in the Spring of 1970.

DEFINITIONS OF LEVELS OF GOVERNMENT

The criminal justice agencies reported were classified by type of government (state, county, municipality or township) according to Census Bureau definitions as summarized below:

Counties

Organized county governments are found throughout North Dakota, the total of such governments being 53.

Cities

This category includes all active governmental units officially designated as cities, villages, boroughs, and towns. This concept generally corresponds to the "incorporated places" that are recognized in Census Bureau reporting of population and housing statistics. Municipalities which are governmentally inactive were excluded from the survey.

Townships

This category includes governmental units officially designated as towns in the six New England States, New York, and Wisconsin, and governments called townships in other areas.

Townships range widely in scope of governmental powers and operations. Most of them, particularly in the North Central States, perform only a very limited range of services for predominantly rural areas. However in New England, New Jersey, Pennsylvania and to some degree in New York, Michigan, and Wisconsin, townships (or "towns") are vested with relatively broad powers, and where they include closely settled territory, perform functions commonly associated with municipal governments.

Approximately one-half of the townships canvassed in the survey returned their questionnaires indicating they had no criminal justice agencies.

Regional Agencies

An agency serving more than one local government was generally assigned to either the largest government involved or to the next highest level of government depending on the type of agency involved. However, classification was often based on the unique factors involved in the particular case and a complete explanation of procedures would be impractical.

DEFINITIONS OF TYPES OF CRIMINAL JUSTICE AGENCIES

Names of criminal justice agencies were collected and classified under the following headings:

1. Courts
2. Enforcement agencies
3. Correctional institutions
4. Probation and parole agencies
5. Prosecutors
6. Public defenders
7. All other criminal justice agencies

Following is a more detailed explanation covering the types of agencies included in these categories and some comments concerning their limitations.

Courts

The survey included appellate courts, major trial courts of general jurisdiction, special courts (probate, juvenile, family, domestic relations courts) as well as other courts of limited jurisdiction (county, municipal, justice, magistrate, mayor, traffic and police courts).

Specifically excluded from the survey were minor courts of nominal participation in the criminal justice system where the judge's compensation was exclusively on a fee basis (un-salaried). Also excluded were Workmen's Compensation Boards, Bank, Tax, and Industrial Review Boards and Land Courts.

The counts for the "courts" sector include only independent court systems. Sub-units (divisions, departments, bureaus or branches), regardless of function or importance, were excluded.

Courts were classified by level of government based primarily on the geographical boundaries of the district served by the court. In North Dakota, the Supreme Court and the District Courts were reported at the state level of government. County Courts, Justice Courts, and County Debt Adjustment Boards were included at the county level. At the municipal level are Police Magistrate's Courts and Municipal Courts.

Enforcement Agencies

Included in this sector are state, county, and municipal police or law enforcement agencies with sworn police officers.

Included are all major law enforcement agencies, including the state police, state bureau of investigation in some cases, the county sheriff and police department and county detectives, as well as municipal police departments. Included also are all identifiable and independently administered Park Ranger, Harbor Police, Airport Police, Housing Police, and Transit Police agencies with 50 or more sworn officers, and some smaller forces. Excluded are branches, divisions, or departments of a main law enforcement agency. For example, the Juvenile Division of a sheriff's department would not be counted as an independent law enforcement agency.

Those counties, cities, towns, and villages whose police services are provided for under a contractual agreement with another government or private agency were not considered to have a police department.

Marshals and constables whose primary duties are the serving of warrants were excluded from the survey where they were identifiable. Regulatory agencies were not included in most instances. Game Wardens, Alcoholic Beverage Control Boards, Bingo Boards, Gambling Boards and the like were excluded unless they operate a force of 50 or more sworn police officers.

It should be noted that state, county and municipal medical examiners and coroners were included in this sector.

Correctional Institutions

General Definition -- An individual facility, such as a prison, jail, farm, or annex, which is either separately administered or administratively dependent upon a parent institution and located in a separate geographical area. Hospitals for the criminally insane and halfway houses for narcotic addicts and alcoholics were not counted in this sector but in the "all other criminal justice agencies" sector.

Juvenile Correctional Facilities -- Included are those facilities which detain juveniles only, for 48 hours or more. This includes detention centers, reception and diagnostic centers, some halfway houses and other probation or work-release type facilities; that is, institutions detaining juveniles for court disposition as well as those holding juveniles for rehabilitation after court disposition. At the local level of government an agency was considered to be a juvenile agency if the administrator considered it as such. At the state level, facilities were assigned juvenile status if they were administered by the state juvenile corrections agency.

Adult Correctional Facilities -- Included are those institutions which detain adults only or a combination of prisoner populations. Drunk tanks, lock-ups and other facilities which detain persons for less than 48 hours are excluded.

Probation and Parole Agencies

Included are probation and parole departments, commissions, boards or agencies operated by the state or local government, including those administratively dependent on the courts. The assignment of a probation officer to a particular level of government was an involved process related to both the type of area served and administrative responsibility. As a rule, a probation department serving more than one county was assigned to the state level of government. Probation services provided on a contractual basis were not included.

Prosecutors

Included are agencies giving legal counsel to the county, municipal, or state government, most of whom have at least minimal prosecutorial responsibility.

In North Dakota, the Attorney General was included at the state level of government. State's Attorneys were reported at the county level of government. City Attorneys were included at the municipal level of government.

Deputy prosecutors or deputy district attorneys and deputy circuit solicitors were not included separately, but were considered a part of the main prosecutor's office. Many city attorneys were included though they may prosecute few cases. It is virtually impossible to verify the

prosecutorial nature of each city attorney's duties due to the large numbers of agencies involved. Consequently, city attorneys were included unless it was specifically stated that the attorney does not prosecute cases.

Wherever possible, welfare fraud investigators and similar activities were excluded from this category.

Public Defenders

Included in this category are state or city-dependent law schools with legal aid clinics, as well as public defender offices in the government. Court-appointed attorneys were not included.

Public defender offices are included where these are publicly financed and administered as a department of government. Any organization administered by a non-governmental body (legal aid society, bar association) was excluded even though supported entirely by public funds.

Other Criminal Justice Agencies

Included are any other criminal justice agencies operated by a government which could not be assigned to other categories, such as: police academies, crime commissions, grand juries, some identification bureaus, juvenile boards, court administrators, state planning agencies and regions where available, separate detention facilities or hospitals for the criminally insane, institutions, commissions, boards, or clinics for drug addicts and alcoholics, and administrative agencies such as a department of corrections or a department of public safety.

No attempt was made to include departments of colleges or universities with organized programs in fields of criminal justice.

CODE IDENTIFIERS

A seven or nine-digit code identifier was assigned to each agency in the Directory. Police agencies which have National Crime Information Center (NCIC) identifiers have retained this seven-digit number. All other agencies in the Directory were assigned a nine-digit identifier in accordance with the following scheme:

- Digits 1-2 Two-letter state abbreviation
- Digits 3-5 County number as designated by the NCIC Manual
Exception - For Michigan, digits 3 and 4 are the county number; digit 5 is "0"
- Digits 6-7 Unit number of agency by type within each level of government and county
- Digit 8 Level of Government
0Special District
1City, town, or township
3County
5State
- Digit 9 Type of Agency
A - Prosecutor
D - Defender
M - Coroner or Medical Examiner
C - Correctional Institution
J - Court
G - Probation or Parole
Y - All other agencies
E - State Planning Agency
Z - Police agency not in NCIC

A description of the seven-digit identifiers used in the NCIC may be found in the NCIC Operating Manual, which is maintained by the Federal Bureau of Investigation.

The code identifier is found on the last line of each agency's address in the directory.

Table 1.--NORTH DAKOTA CRIMINAL JUSTICE AGENCIES BY FUNCTION AND LEVEL OF GOVERNMENT: OCTOBER 1971

Level of government	Total agencies	Enforcement agencies	Courts	Prosecutor's offices	Defender's offices	Adult corrections	Juvenile corrections	Probation and parole	All other agencies
Total	434	140	130	79	1	53	2	21	8
State	37	1	7	1	1	3	1	15	8
Local	397	139	123	78	0	50	1	6	0
County	253	78	74	52	0	43	1	5	0
City, township, and special district	144	61	49	26	0	7	0	1	0

Table 2.--NUMBER AND PERCENT OF NORTH DAKOTA CRIMINAL JUSTICE AGENCIES BY LEVEL OF GOVERNMENT: OCTOBER 1971

Type of agency	Total number in North Dakota	Percent at state or local level		
		Total	Percent at state level	Percent at local level
All agencies	434	100.0%	8.5%	91.5%
Enforcement	140	100.0	0.7	99.3
Courts	130	100.0	5.4	94.6
Prosecutors	79	100.0	1.3	98.7
Defenders	1	100.0	100.0	-
Adult corrections	53	100.0	5.7	94.3
Juvenile corrections	2	100.0	50.0	50.0
Probation and parole	21	100.0	71.4	28.6
All other agencies	8	100.0	100.0	-

PROSECUTORS' OFFICES

STATE LEVEL

ATTORNEY GENERAL OFFICE
CHIEF CLERK
STATE CAPITOL BLDG
BISMARCK ND 58501

ND008015A

ASSISTANT CITY ATTORNEY
CITY ATTORNEY
212 N FOURTH ST
BISMARCK ND 58501

ND008021A

CO STATE S ATTY S OFF
STATE S ATTORNEY
CARRINGTON ND 58421

ND016013A

LOCAL LEVEL

STATE S ATTORNEY S OFF
STATE S ATTORNEY
HETTINGER ND 58639

ND001013A

CO STATE S ATTY S OFF
STATE S ATTY
55 1/2 BROADWAY
FARGO ND 58102

ND009013A

STATE S ATTORNEY S OFF
ATTORNEY
BEACH ND 58621

ND017013A

COUNTY ATTORNEYS OFC
STATES ATTORNEY
VALLEY CITY ND 58072

ND002013A

ATTORNEY S OFFICE
CITY ATTORNEY
711 2ND AVENUE NOR
FARGO ND 58102

ND009011A

STATES ATTORNEYS OFFICE
STATES ATTORNEY
201 SOUTH 4TH ST
GRAND FORKS ND 58201

ND018013A

STATE S ATTORNEY S OFF
STATE S ATTORNEY
MINNEWAUKEN ND 58351

ND003013A

STATES ATTORNEYS OFC
STATES ATTORNEY
LANGDON ND 58249

ND010013A

CITY PROSECUTOR S OFFICE
CITY PROSECUTOR
501 VALLEY BANK BL
GRAND FORKS ND 58201

ND018011A

STATE S ATTORNEY S OFF
STATE S ATTORNEY
MEDORA ND 58645

ND004013A

STATE S ATTORNEY S OFF
STATE S ATTORNEY
ELLENDALE ND 58436

ND011013A

CITY ATTORNEY OFFICE
CITY ATTORNEY
201 TOWNER AVE
LARIMORE ND 58251

ND018021A

STATE S ATTORNEY S OFF
STATE S ATTORNEY
BOTTINEAU ND 58318

ND005013A

CITY ATTORNEY OFFICE
CITY ATTORNEY
76 MAIN
ELLENDALE ND 58436

ND011011A

CITY ATTORNEYS OFFICE
CITY ATTORNEY
NORTHWOOD ND 58267

ND018031A

CITY ATTORNEY S OFFICE
CITY ATTORNEY
616 MAIN STREET
BOTTINEAU ND 58318

ND005011A

CITY ATTORNEY S OFFICE
CITY ATTORNEY
417 MAIN AVE
OAKES ND 58474

ND011021A

STATES ATTORNEY S OFC
STATES ATTORNEY
COURT HOUSE
CARSON ND 58529

ND019013A

CO STATE S ATTY S OFF
STATE S ATTORNEY
P O 165
BOWMAN ND 58623

ND006013A

CO STATE S ATTY S OFF
STATE S ATTY
CROSBY ND 58730

ND012013A

STATE S ATTORNEY S OFC
STATES ATTORNEY
COOPERSTOWN ND 58425

ND020013A

CITY ATTORNEY OFFICE
CITY ATTORNEY
BOWMAN ND 58623

ND006011A

STATES ATTORNEY OFFICE
STATES ATTORNEY
KILLDEER ND 58640

ND013013A

STATES ATTORNEYS OFC
STATES ATTORNEY
MOTT ND 58646

ND021013A

STATE S ATTORNEY S OFF
STATE S ATTY
BOWBELLS ND 58721

ND007013A

STATE S ATTORNEY S OFC
STATE S ATTY
NEW ROCKFORD ND 58356

ND014013A

CITY ATTORNEY OFFICE
CITY ATTORNEY
MOTT ND 58646

ND021011A

CO STATE S ATTY S OFF
STATE S ATTORNEY
BOX 1791
BISMARCK ND 58501

ND008013A

CITY ATTORNEY OFFICE
CITY ATTORNEY
523 CENTRAL AVENUE
NEW ROCKFORD ND 58356

ND014011A

STATE S ATTORNEY S OFF
STATE S ATTORNEY
STEELE ND 58482

ND022013A

CITY ATTORNEY OFFICE
CITY ATTORNEY
316 N FIFTH ST
BISMARCK ND 58501

ND008011A

STATE S ATTORNEY S OFF
STATE S ATTY
LINTON ND 58552

ND015013A

CO STATE S ATTY S OFF
STATE S ATTORNEY
LA MOURE ND 58458

ND023013A

LA MOURE CITY ATTORNEY CITY ATTORNEY LA MOURE ND 58458 ND023011J	CO STATE S ATTY S OFF STATE S ATTORNEY LAKOTA ND 58344 ND032013A	STATES ATTORNEY S OFC STATES ATTORNEY COURT HOUSE FORMAN ND 58032 ND041013A
STATES ATTORNEY S OFC STATES ATTORNEY COURT HOUSE NAPOLEON ND 58561 ND024013A	CO STATE S ATTY S OFF STATE S ATTORNEY CENTER ND 58530 ND033013A	CO STATE S ATTY S OFF STATE S ATTORNEY MCCLUSKY ND 58463 ND042013A
CO STATE S ATTY S OFF STATE S ATTORNEY TOWNEF ND 58788 ND025013A	CO STATE S ATTY S OFF STATE S ATTORNEY CAVALIER ND 58220 ND034013A	CO STATE S ATTY S OFF STATE S ATTORNEY FORT YATES ND 58538 ND043013A
STATE S ATTY S OFF STATE S ATTORNEY ASHLEY ND 58413 ND026013A	STATES ATTORNEY S OFC STATES ATTORNEY COURT HOUSE RUGBY ND 58368 ND035013A	STATE S ATTORNEY S OFF STATE S ATTORNEY AMIDON ND 58620 ND044013A
STATES ATTORNEY S OFC STATES ATTORNEY WATFORD CIT' ND 59854 ND027013A	CITY ATTORNEYS OFFICE CITY ATTORNEY CITIZENS STATE BANK BUILDING RUGBY ND 58368 ND035011A	STATES ATTORNEY S OFC STATES ATTORNEY COURT HOUSE DICKINSON ND 58601 ND045013A
STATES ATTORNEY S OFC STATES ATTORNEY COURT HOUSE WASHBURN ND 58577 ND028013A	STATE ATTORNEY S OFC STATES ATTORNEY COURTHOUSE DEVILS LAKE ND 58301 ND036013A	PROSECUTOR S OFFICE CHIEF OF POLICE BELFIELD ND 58622 ND045011A
CITY ATTORNEY OFFICE CITY ATTORNEY GARRISON ND 58540 ND028011A	CITY ATTORNEY OFFICE CITY ATTORNEY DEVILS LAKE ND 58301 ND036011A	ATTORNEY S OFFICE CITY ATTORNEY LIBERTY NAT BK BLD DICKINSON ND 58601 ND045011A
STATES ATTORNEYS OFC STATES ATTORNEY HAZEN ND 58545 ND029013A	CO STATE S ATTY S OFF STATE S ATTORNEY LISBON ND 58054 ND037013A	CO STATE S ATTY S OFF STATE S ATTORNEY FINLEY ND 58230 ND046013A
ATTORNEY S OFFICE CITY ATTORNEY HAZEN ND 58545 ND029011A	STATE S ATTORNEY S OFF STATE S ATTORNEY MOHALL ND 58761 ND038013A	CO STATE S ATTY S OFF STATE S ATTORNEY 1ST AVE SO JAMESTOWN ND 58401 ND047013A
CO STATES S ATTY S OFF STATES ATTORNEY MANDAN ND 58554 ND030013A	STATE S ATTORNEY S OFF STATE S ATTORNEY WAHPETON ND 58075 ND039013A	CITY ATTORNEY S OFFICE ATTORNEY 119 S W 2 JAMESTOWN ND 58401 ND047011A
STATES ATTORNEY S OFC STATES ATTORNEY COURT HOUSE STANLEY ND 58784 ND031013A	CITY ATTORNEY OFFICE CITY ATTORNEY WAHPETON ND 58075 ND039011A	STATES ATTORNEY S OFC STATES ATTORNEY COURT HOUSE CANDO ND 58324 ND048013A
CITY PROSECUTOR S OFFICE PROSECUTOR MINOT ND 58701 ND031011A	STATES ATTORNEY S OFC ATTORNEY ROLLA ND 58367 ND040013A	STATES ATTORNEYS OFC STATES ATTORNEY HILLSBORO ND 58045 ND049013A

CITY ATTORNEY OFFICE CITY ATTORNEY HILLSBORO ND 58045 ND049011A	BARNES CO SHERIFFS OFC SHERIFF VALLEY CITY ND 58072 ND00200	POLICE DEPARTMENT CHIEF 513 E THAYER BISMARCK ND 58501 ND00801
CO STATES ATTY S OFC STATES ATTORNEY COUNTY COURT HOUSE GRAFTON ND 58237 ND050013A	VALLEY CITY POLICE DEPT POLICE CHIEF CITY HALL VALLEY CITY ND 58072 ND00201	CASS CO SHERIFF S DEPT SHERIFF COURTHOUSE FARGO ND 58102 ND00900
CITY ATTORNEY S OFFICE CITY ATTORNEY PARK RIVER ND 58270 ND050011A	COUNTY SHERIFF S DEPT SHERIFF MINNEWAUKEN ND 58351 ND00300	CASSELTON POLICE DEPT CHIEF OF POLICE CASSELTON ND 58012 ND00901
STATE S ATTORNEY S OFF STATE S ATTORNEY COURTHOUSE MINOT ND 58701 ND051013A	COUNTY SHERIFF S OFF CO SHERIFF MEDORA ND 58645 ND00400	FARGO POLICE DEPARTMENT CHIEF 201 4TH STREET NOR FARGO ND 58102 ND00902
CITY ATTORNEY OFFICE CITY ATTORNEY KENHARE ND 58746 ND051011A	COUNTY CORONER S OFF CO CORONER BOTTINEAU ND 58318 ND005013M	WEST FARGO POLICE DEPT CHIEF 102 FIRST ST WEST FARGO ND 58078
MUNICIPAL CT PROSECUTOR CITY PROSECUTOR CIVIC CENTER MINOT ND 58701 ND051021A	COUNTY SHERIFF S DEPT SHERIFF BOTTINEAU ND 58318 ND00500	COUNTY CORONERS OFC CORONER HILTON ND 58260 ND010013M
STATES ATTORNEY S OFC STATES ATTORNEY COURT HOUSE FESSENDEN ND 58438 ND052013A	BOTTINEAU POLICE DEPT CHIEF OF POLICE 115 WEST 6TH STREE BOTTINEAU ND 58318 ND00501	COUNTY SHERIFFS OFC SHERIFF LANGDON ND 58249 ND01000
DEFENDERS' OFFICES STATE LEVEL UNIV OF N D LAW SCHOOL LEGAL AID CLINIC DIRECTOR GRAND FORKS ND 58201 ND018015D	COUNTY CORONER S OFF SHERIFF BOWMAN ND 58623 ND006013M	POLICE DEPARTMENT POLICE CHIEF LANGDON ND 58249 ND01001
ENFORCEMENT AGENCIES STATE LEVEL N DAKOTA HWY PATROL SUPERINTENDENT STATE CAPITOL BISMARCK ND 58501 NDNHFOO	COUNTY SHERIFF S OFF SHERIFF BOWMAN ND 58623 ND00600	CO SHERIFF S DEPT SHERIFF ELLENDALE ND 58436 ND01100
LOCAL LEVEL COUNTY SHERIFF S DEPT SHERIFF HETTINGER ND 58639 ND00100	MUNICIPAL POLICE CHIEF OF POLICE BOWMAN ND 58623 ND00601	CITY POLICE DEPT CHIEF OF POLICE 709 1ST ST N ELLENDALE ND 58436 ND01101
HETTINGER POLICE DEPT CHIEF OF POLICE HETTINGER ND 58639 ND00101	BURKE CO SHERIFF S DEPT SHERIFF BOWBELLS ND 58721 ND00700	CITY POLICE DEPT CHIEF OF POLICE OAKES ND 58474 ND01102
COUNTY CORONERS OFC COUNTY CORONER VALLEY CITY ND 58072 ND002013M	COUNTY SHERIFF S DEPT SHERIFF BOX 1416 BISMARCK ND 58501 ND00800	COUNTY CORONER S OFF CORONER CROSBY ND 58730 ND012013M

DIVIDE CO SHERIFF S OFF SHERIFF CROSBY ND 58730 ND01200	POLICE DEPARTMENT CHIEF OF POLICE 800 N 43RD ST GRAND FORKS ND 58201 ND01801	COUNTY SHERIFF S OFF SHERIFF LA MOURE ND 58458 ND02300	WATFORD CITY POLICE DEPT CHIEF OF POLICE WATFORD CITY ND 58854 ND02701	COUNTY SHERIFFS DEPT SHERIFF STANLEY ND 58784 ND03100	RUGBY POLICE DEPT CHIEF OF POLICE CITY HALL RUGBY ND 58368 ND03501
POLICE DEPT CHIEF OF POLICE CROSBY ND 58720 ND01201	LARIMORE POLICE DEPT CHIEF OF POLICE 625 BOOTH AVE LARIMORE ND 58251 ND01802	LA MOURE POLICE DEPT CHIEF OF POLICE LA MOURE ND 58458 ND02301	COUNTY CORONER S OFC CORONER COURT HOUSE WASHBURN ND 58577 ND028013M	NEWTOWN POLICE DEPT CHIEF OF POLICE NEW TOWN ND 58763 ND03101	COUNTY CORONER S OFC COUNTY CORONER LAKE REGION CLINIC DEVILS LAKE ND 58301 ND036013M
SHERIFFS DEPT SHERIFF MANNING ND 58642 ND01300	POLICE DEPARTMENT CHIEF OF POLICE NORTHWOOD ND 58267 ND01803	COUNTY CORONER S OFC CORONER COURT HOUSE NAPOLEON ND 58561 ND024013M	COUNTY SHERIFFS DEPT SHERIFF WASHBURN ND 58577 ND02800	PARSHALL POLICE DEPT CHIEF OF POLICE PARSHALL ND 58770 ND03102	RANSEY CO SHERIFF S OFC COUNTY SHERIFF COURTHOUSE DEVILS LAKE ND 58301 ND03600
COUNTY SHERIFF S OFC SHERIFF NEW ROCKFORD ND 58356 ND01400	COUNTY CORONER S OFC CORONER COURT HOUSE CARSON ND 58529 ND019013M	COUNTY SHERIFFS DEPT SHERIFF NAPOLEON ND 58561 ND02400	COUNTY SHERIFFS OFC SHERIFF STANTON ND 58571 ND02900	STANLEY CITY POLICE DEPT CHIEF OF POLICE STANLEY ND 58784 ND03103	POLICE DEPARTMENT CHIEF OF POLICE DEVILS LAKE ND 58301 ND03601
CITY POLICE DEPARTMENT CHIEF 422 3RD AVENUE NOR NEW ROCKFORD ND 58356 ND01401	COUNTY SHERIFFS DEPT SHERIFF CARSON ND 58529 ND01900	POLICE DEPARTMENT CHIEF OF POLICE NAPOLEON ND 58561 ND02401	POLICE DEPT CHIEF OF POLICE BEULAH ND 58523 ND02901	NELSON CO SHERIFF S DEPT SHERIFF LAKOTA ND 58344 ND03200	RANSON CO SHERIFF S OFF SHERIFF LIBSON ND 58054 ND03700
COUNTY SHERIFFS OFF SHERIFF LINTON ND 58552 ND01500	GRIGGS CO CORONER S OFC CORONER COOPERSTOWN ND 58425 ND020013M	COUNTY CORONER S OFF CORONER DRAKE ND 58736 ND025013M	POLICE DEPT CHIEF OF POLICE HAZEN ND 58545 ND02902	POLICE DEPT CHIEF OF POLICE LAKOTA ND 58344 ND03201	ENDERLIN POLICE DEPT CHIEF OF POLICE ENDERLIN ND 58027 ND03701
LINTON POLICE DEPT CHIEF OF POLICE LINTON ND 58552 ND01501	GRIGGS CO SHERIFFS OFC SHERIFF COOPERSTOWN ND 58425 ND02000	COUNTY SHERIFF S OFF SHERIFF TOWNER ND 58788 ND02500	MORTON CO CORONER S OFF CORONER 07 1ST AVE NW MANDAN ND 58554 ND030013M	COUNTY SHERIFF S DEPT SHERIFF CENTER ND 58530 ND03300	LISBON CITY POLICE DEPT CHIEF OF POLICE LISBON ND 58054 ND03702
CO SHERIFF S DEPT SHERIFF CARRINGTON ND 58421 ND01600	COOPERSTOWN POLICE DEPT CHIEF OF POLICE COOPERSTOWN ND 58425 ND02001	VELVA POLICE DEPT CHIEF VELVA ND 58790 ND02502	MORTON CO SHERIFF S DEPT SHERIFF MANDAN ND 58554 ND03000	COUNTY SHERIFF S OFF SHERIFF CAVALIER ND 58220 ND03400	CO SHERIFF S DEPT CO SHERIFF MOHALL ND 58761 ND03800
CARRINGTON POLICE DEPT CHIEF OF POLICE CARRINGTON ND 58421 ND01601	COUNTY SHERIFFS OFC SHERIFF MOTT ND 58646 ND02100	COUNTY SHERIFF S OFF SHERIFF ASHLEY ND 58413 ND02600	POLICE DEPT CHIEF OF POLICE GLEN ULLIN ND 58631 ND03001	CAVALIER POLICE DEPT CHIEF OF POLICE CAVALIER ND 58220 ND03401	COUNTY SHERIFF S OFC SHERIFF WAHPETON ND 58075 ND03900
CO SHERIFF S DEPARTMENT SHERIFF BEACH ND 58621 ND01700	CITY OF MOTT POLICE DEPT CHIEF OF POLICE MOTT ND 58648 ND02101	POLICE DEPARTMENT CHIEF OF POLICE 307 2ND AVE N E ASHLEY ND 58413 ND02601	HEBRON POLICE DEPT CHIEF OF POLICE HEBRON ND 58638 ND03003	POLICE DEPT CHIEF OF POLICE WALHALLA ND 58282 ND03401	LIDGERWOOD POLICE DEPT CHIEF OF POLICE LIDGERWOOD ND 58053 ND03902
POLICE DEPARTMENT CHIEF OF POLICE BEACH ND 58621 ND01701	POLICE DEPT CHIEF OF POLICE NEW ENGLAND ND 58647 ND02102	WISHEK POLICE DEPT POLICE CHIEF 14 SO 3RD CITY HAL WISHEK ND 58495 ND02602	MANDAN CITY POLICE DEPT CHIEF OF POLICE MANDAN ND 58554 ND03002	COUNTY CORONER S OFC CORONER COURT HOUSE RUGBY ND 58368 ND035013M	POLICE DEPARTMENT CHIEF OF POLICE WAHPETON ND 58075 ND03903
SHERIFF DEPT SHERIFF GRAND FORKS ND 58201 ND01800	CO SHERIFF S DEPT SHERIFF STEELE ND 58482 ND02200	COUNTY SHERIFF S OFC SHERIFF WATFORD CITY ND 58854 ND02700	COUNTY CORONER S OFC CORONER COURT HOUSE STANLEY ND 58784 ND031013M	COUNTY SHERIFFS DEPT SHERIFF RUGBY ND 58368 ND03500	COUNTY SHERIFF S OFC SHERIFF ROLLA ND 58367 ND04000

POLICE DEPT
CHIEF OF POLICE
DUNSEITH ND 58329
ND04001

POLICE DEPARTMENT
CHIEF OF POLICE
ROLLA ND 58367
ND04002

COUNTY CORONER S OFC
CORONER
COURT HOUSE
FORMAN ND 58032
ND041013M

COUNTY SHERIFFS DEPT
SHERIFF
FORMAN ND 58032
ND04100

COUNTY CORONER S OFF
CORONER
MCCLUSKY ND 58463
ND042013M

CO SHERIFF S OFFICE
SHERIFF
MCCLUSKY ND 58463
ND04200

SIOUX CO CORONER S OFF
CORONER
FORT YATES ND 58538
ND043013M

SIOUX CO SHERIFF S DEPT
SHERIFF
FORT YATES ND 58538
ND04300

SLOPE CO CORONER S OFF
CORONER
AMIDON ND 58620
ND044013M

SLOPE CO SHERIFF S DEPT
SHERIFF
AMIDON ND 58620
ND04400

COUNTY CORONER S OFC
CORONER
COURT HOUSE
DICKINSON ND 58601
ND045013M

COUNTY SHERIFFS DEPT
SHERIFF
DICKINSON ND 58601
ND04500

POLICE DEPT
CHIEF OF POLICE
BELFIELD ND 58622
ND04501

POLICE DEPT
CHIEF OF POLICE
25 SECOND AVE W
DICKINSON ND 58601
ND04501

STEELE CO SHERIFF S OFF
SHERIFF
FINLEY ND 58230
ND04600

COUNTY CORONER S OFF
CORONER
DEPUTY SORKNESS CLN
JAMESTOWN ND 58401
ND047013M

COUNTY SHERIFF S OFF
SHERIFF
COURTHOUSE
JAMESTOWN ND 58401
ND04700

POLICE DEPARTMENT
CHIEF
CITY HALL
JAMESTOWN ND 58401
ND04701

COUNTY CORONER S OFC
CORONER
COURT HOUSE
CANDO ND 58324
ND048013M

COUNTY SHERIFFS DEPT
SHERIFF
CANDO ND 58324
ND04800

CANDO POLICE DEPT
CHIEF OF POLICE
CANDO ND 58324
ND04801

COUNTY CORONERS OFC
CORONER
MAYVILLE ND 58257
ND049013M

COUNTY SHERIFFS OFC
COUNTY SHERIFF
HILLSBORO ND 58045
ND04900

POLICE DEPARTMENT
CHIEF OF POLICE
HILLSBORO ND 58045
ND04901

MAYVILLE POLICE DEPT
CHIEF OF POLICE
MAYVILLE ND 58257
ND04902

WALSH CO SHERIFFS DEPT
SHERIFF
638 COOPER AVE
GRAFTON ND 58237
ND05000

POLICE DEPARTMENT
CHIEF OF POLICE
638 COOPER AVE S
GRAFTON ND 58237
ND05001

POLICE DEPT
CHIEF OF POLICE
PARK RIVER ND 58270
ND05002

WARD CO CORONER S OFF
CORONER
10 3 AVE S W
MINOT ND 58701
ND051013M

WARD CO SHERIFF S DEPT
SHERIFF
COURTHOUSE
MINOT ND 58701
ND05100

KENMARE POLICE DEPT
CHIEF OF POLICE
KENMARE ND 58746
ND05101

MINOT POLICE DEPARTMENT
CHIEF
CIVIC CENTER
MINOT ND 58701
ND05102

COUNTY CORONER S OFC
CORONER
COURT HOUSE
FESSENDEN ND 58438
ND052013M

COUNTY SHERIFFS DEPT
SHERIFF
FESSENDEN ND 58438
ND05200

HARVEY POLICE DEPT
CHIEF OF POLICE
P O BOX 444
HARVEY ND 58341
ND05201

CO CORONER S OFFICE
CORONER
1102 MAIN
WILLISTON ND 58801
ND053013M

COUNTY SHERIFF S DEPT
SHERIFF
205 EAST BDWY
WILLISTON ND 58801
ND05300

POLICE DEPT
CHIEF OF POLICE
RAY ND 58849
ND05303

TIOGA CITY POLICE DEPT
POLICE CHIEF
BOX 318 TIOGA ND 58852
ND05301

WILLISTON POLICE DEPT
CHIEF OF POLICE
WILLISTON ND 58801
ND05302

COURTS
STATE LEVEL

CLERK OF COURT
SUPREME COURT
STATE CAPITOL BLDG
BESHAICH ND 58501
ND008015J

1ST DISTRICT COURT
DISTRICT JUDGE
COURTHOUSE
FARGO ND 58102
ND009015J

2ND DISTRICT COURT
DISTRICT JUDGE
COURTHOUSE
GRAFTON ND 58237
ND050015J

3RD DISTRICT COURT
DISTRICT JUDGE
COURTHOUSE
WAHPETON ND 58075
ND039015J

4TH DISTRICT COURT
DISTRICT JUDGE
COURTHOUSE
BISMARCK ND 58501
ND008025J

5TH DISTRICT COURT
DISTRICT JUDGE
COURTHOUSE
MINOT ND 58701
ND051015J

6TH DISTRICT COURT
DISTRICT JUDGE
COURTHOUSE
MANDAN ND 58554
ND030015J

LOCAL LEVEL

ADAMS COUNTY COURT
JUDGE
HETTINGER ND 58639
ND001013J

BARNES CO JUSTICE CT
COUNTY JUSTICE
VALLEY CITY ND 58072
ND002013J

MUNICIPAL COURT
MUNICIPAL JUDGE
CITY HALL
VALLEY CITY ND 58072
ND002011J

BENSON COUNTY COURT
JUDGE
MINNEWAUKEN ND 58351
ND003013J

BILLINGS CO COURT
CO JUDGE
MEDORA ND 58645
ND004013J

BILLINGS CO JUSTICE
CO JUSTICE
MEDORA ND 58645
ND004023J

CO JUSTICE COURT
JUSTICE
BOTTINEAU ND 58318
ND005013J

MUNICIPAL COURT
MUNICIPAL JUDGE
1ST NATL BANK BLDG
MAIN ST
BOTTINEAU ND 58318
ND005011J

COUNTY JUSTICE COURT
JUSTICE
BOWMAN ND 58623
ND006013J

MUNICIPAL COURT
MUNICIPAL JUDGE
BOWMAN ND 58623
ND006011J

CO JUSTICE COURT
JUSTICE
KENMARE ND 58746
ND007013J

BURLEIGH CO COURT
COUNTY JUDGE
BOX 457
BISMARCK ND 58501
ND008013J

MUNICIPAL COURT
JUDGE
513 E THAYER
BISMARCK ND 58501
ND008011J

CASS COUNTY COURT
JUDGE
COURTHOUSE
FARGO ND 58102
ND009013J

POLICE MAGISTRATE COURT
JUDGE
201 4TH STREET N0R
FARGO ND 58102
ND009011J

W FARGO MUNICIPAL COURT
JUDGE
104 FIRST STREET
WEST FARGO ND 58078
ND009021J

COUNTY JUSTICE COURT
COUNTY JUSTICE
LANGDON ND 58249
ND010013J

POLICE MAGISTRATE COURT
POLICE MAGISTRATE
LANGDON ND 58249
ND010011J

COUNTY JUSTICE COURT
JUSTICE
ELLENDALE ND 58436
ND011013J

COUNTY COURT
JUSTICE JUDGE
ELLENDALE ND 58436
ND011023J

MUNICIPAL COURT
CITY JUDGE
208 4TH AVE N
ELLENDALE ND 58436
ND011011J

COUNTY JUSTICE COURT
JUDGE
CROSBY ND 58730
ND012013J

POLICE COURT
MUNICIPAL JUDGE
CROSBY ND 58730
ND012011J

JUSTICE COURT
COUNTY JUSTICE
MANNING ND 58642
ND013013J

MUNICIPAL COURT
MUNICIPAL JUDGE
NORTHWOOD ND 58267
ND018031J

LOGAN CO JUSTICE CT
COUNTY JUSTICE
COURT HOUSE
NAPOL_EON ND 58561
ND024023J

EDDY CO JUSTICE COURT
JUSTICE
NEW ROCKFORD ND 58356
ND014013J

GRANT COUNTY COURT
COUNTY JUDGE
COURT HOUSE
CARSON ND 58529
ND019013J

JUSTICE COURT
POLICE MAGISTRATE
NAPOL_EON ND 58561
ND024011J

POLICE MAGISTRATE COURT
JUDGE
615 3RD AVE NORTH
NEW ROCKFORD ND 58356
ND014011J

GRANT CO JUSTICE CT
COUNTY JUSTICE
COURT HOUSE
CARSON ND 58529
ND019023J

COUNTY COURT
JUDGE
TOWNER ND 58788
ND025013J

EMMONS COUNTY COURT
CO JUDGE
LINTON ND 58552
ND015013J

GRIGGS COUNTY COURT
COUNTY JUDGE
COOPERSTOWN ND 58425
ND020013J

CO JUSTICE COURT
CO JUSTICE
TOWNER ND 58788
ND025023J

MUNICIPAL COURT
MUNICIPAL JUDGE
LINTON ND 58552
ND015011J

GRIGGS COUNTY JUSTICE CT
COUNTY JUSTICE
BINFORD ND 58416
ND020023J

MUNICIPAL COURT
JUDGE
VELVA ND 58790
ND025011J

CO JUSTICE COURT
JUSTICE
CARRINGTON ND 58421
ND016013J

COUNTY JUSTICE COURT
COUNTY JUSTICE
HETTINGER ND 58639
ND021013J

COUNTY JUSTICE COURT
JUSTICE
WISHEK ND 58495
ND026013J

GOLDEN VALLEY CO COURT
JUDGE
BEACH ND 58621
ND017013J

HOTT MUNICIPAL COURT
MUNICIPAL JUDGE
HOTT ND 58646
ND021011J

MUNICIPAL COURT
JUDGE
124 1ST AVE S W
ASHLEY ND 58413
ND026011J

CO JUSTICE COURT
JUSTICE
BEACH ND 58621
ND017023J

POLICE MAGISTRATE COURT
POLICE MAGISTRATE
NEW ENGLAND ND 58647
ND021021J

POLICE MAGISTRATE COURT
POLICE MAGISTRATE
NAT GUARD BLDG
WISHEK ND 58495
ND026021J

MUNICIPAL COURT
MUNICIPAL JUDGE
BEACH ND 58621
ND017011J

CO JUSTICE COURT
JUSTICE OF PEACE
STEELE ND 58482
ND022013J

JUSTICE COURT
COUNTY JUSTICE
WATFORD CITY ND 58854
ND027013J

COUNTY COURT
COUNTY JUDGE
GRAND FORKS ND 58201
ND018013J

LA HOURS COUNTY COURT
JUDGE
BOX 5
LA HOURS ND 58458
ND023013J

MCLEAN COUNTY COURT
COUNTY JUDGE
COURT HOUSE
WASHBURN ND 58577
ND028013J

MUNICIPAL COURT
MUNICIPAL JUDGE
800 N 43RD ST
GRAND FORKS ND 58201
ND018011J

POLICE MAGISTRATES COURT
POLICE MAGISTRATE
LA HOURS ND 58458
ND023011J

MCLEAN CO JUSTICE CT
COUNTY JUSTICE
COURT HOUSE
WASHBURN ND 58577
ND028023J

LARIMORE MUNICIPAL COURT
JUDGE
LARIMORE ND 58251
ND018021J

LOGAN COUNTY COURT
COUNTY JUDGE
COURT HOUSE
NAPOL_EON ND 58561
ND024013J

GARRISON CITY COURT
JUDGE
GARRISON ND 58540
ND028011J

MERCER CO JUSTICE COURT
JUSTICE OF PEACE
BEULAH ND 58523
ND029013J

COUNTY JUSTICE COURT
JUSTICE
CAVALIER ND 58220
ND034013J

RICHLAND CO COURT
COUNTY JUDGE
WAHPETON ND 58075
ND039013J

MUNICIPAL COURT
JUDGE
BEULAH ND 58523
ND029011J

COUNJUSTICE COURT
JUDGE
CAVALIER ND 58220
ND034023J

COUNTY JUSTICE COURT
COUNTY JUSTICE
WAHPETON ND 58075
ND039023J

MORTON COUNTY COURT
JUDGE
MANDAN ND 58554
ND030013J

POLICE COURT
JUDGE
WALHALLA ND 58282
ND034011J

POLICE MAGISTRATES COURT
JUDGE
HANKINSON ND 58041
ND039011J

MUNICIPAL COURT
MUNICIPAL JUDGE
GLEN ULLIN ND 58631
ND030011J

PIERCE COUNTY COURT
COUNTY JUDGE
COURT HOUSE
RUGBY ND 58368
ND035013J

MUNICIPAL COURT
MAGISTRATE
LIDGERWOOD ND 58053
ND039021J

MUNICIPAL COURT
MUNICIPAL JUDGE
HEBRON ND 58638
ND030021J

PIERCE CO JUSTICE CT
COUNTY JUSTICE
COURT HOUSE
RUGBY ND 58368
ND035023J

CITY COURT
MUNICIPAL JUDGE
WAHPETON ND 58075
ND039031J

MOUNTRAIL COUNTY COURT
COUNTY JUDGE
COURT HOUSE
STANLEY ND 58784
ND031013J

RUGBY MUNICIPAL COURT
MUNICIPAL JUDGE
CITY HALL
RUGBY ND 58368
ND035011J

ROLETTE CO JUSTICE COURT
JUDGE
ROLLA ND 58367
ND040013J

MOUNTRAIL CO JUSTICE CT
COUNTY JUSTICE
COURT HOUSE
STANLEY ND 58784
ND031023J

RAMSEY CO JUSTICE CT
COUNTY JUSTICE
DEVILS LAKE ND 58301
ND036013J

MUNICIPAL COURT
JUDGE
DUNSEITH ND 58329
ND040011J

MUNICIPAL COURT
JUDGE
NEW TOWN ND 58763
ND031011J

MUNICIPAL COURT
JUDGE
DEVILS LAKE ND 58301
ND036011J

MUNICIPAL
MUNICIPAL JUDGE
ROLLA ND 58367
ND040021J

MUNICIPAL COURT
JUDGE
PARSHALL ND 58770
ND031021J

RANSOM COUNTY COURT
JUDGE
LISBON ND 58054
ND037013J

SARGENT COUNTY COURT
COUNTY JUDGE
COURT HOUSE
FORMAN ND 58032
ND041013J

NELSON CO JUSTICE CT
JUSTICE
LAKOTA ND 58344
ND032013J

RENVILLE COUNTY COURT
JUDGE
MOHALL ND 58761
ND038013J

SARGENT CO JUSTICE CT
COUNTY JUSTICE
COURT HOUSE
FORMAN ND 58032
ND041023J

POLICE MAGISTRATE S CT
POLICE MAGISTRATE
LAKOTA ND 58344
ND032011J

RENVILLE JUSTICE CT
JUSTICE
MOHALL ND 58761
ND038023J

SHERIDAN COUNTY COURT
JUDGE
MCCLUSKY ND 58463
ND042013J

CO JUSTICE COURT
JUSTICE
CENTER ND 58530
ND033013J

RENVILLE JUV COURT
JUDGE
RUGBY ND 58368
ND038033J

SHERIDAN CO JUSTICE CT
JUSTICE
MCCLUSKY ND 58463
ND042023J

SIOUX COUNTY COURT JUDGE FORT YATES ND 58538 ND043013J	TOWNER CO JUSTICE CT COUNTY JUSTICE COURT HOUSE CANDO ND 58324 ND048023J	POLICE MAGIS COURT POLICE MAGISTRATE 421 LINCOLN AVE HARVEY ND 58341 ND052011J
SIOUX CO JUSTICE CT JUSTICE CARSON ND 58529 ND043023J	POLICE MAGISTRATE COURT POLICE MAGISTRATE CANDO ND 58324 ND048011J	CO CT INC JURISDICTION JUDGE 205 EAST BDWY WILLISTON ND 58801 ND053013J
SIOUX CO JUV COURT JUDGE HAMDAN ND 58554 ND043033J	TRAILL CO JUSTICE COURT COUNTY JUSTICE HILLSBORO ND 58045 ND049013J	CITY OF RAY COURT MUNICIPAL JUDGE RAY ND 58849 ND053011J
SLOPE COUNTY COURT JUDGE AMIDON ND 58620 ND044013J	MUNICIPAL COURT MUNICIPAL JUDGE HILLSBORO ND 58045 ND049011J	MUNICIPAL COURT JUDGE TIOGA ND 58852 ND053021J
STARK COUNTY COURT COUNTY JUDGE COURT HOUSE DICKINSON ND 58601 ND045013J	WALSH CO JUSTICE COURT COUNTY JUSTICE 640 HILL AVE GRAFTON ND 58237 ND050013J	PROBATION and PAROLE AGENCIES STATE LEVEL N D PAROLE OFFICE DIRECTOR STATE CAPITOL BOX 1497 BISMARCK ND 58501 ND008015G
STARK CO JUSTICE CT COUNTY JUSTICE COURT HOUSE DICKINSON ND 58601 ND045023J	MUNICIPAL COURT MUNICIPAL JUDGE P O BOX 8 GRAFTON ND 58237 ND050011J	N D STATE PARDON BOARD CHAIRMAN STATE CAPITOL BISMARCK ND 58501 ND006025G
POLICE COURT POLICE MAGISTRATE BELFIELD ND 58622 ND045011J	MUNICIPAL COURT MUNICIPAL JUDGE PARK RIVER ND 58270 ND050021J	1ST JUDICIAL DISTRICT OFC OF JUV COMMSNR PROBATION OFFICER FARGO ND 58102 ND009015G
MUNICIPAL COURT MUNICIPAL JUDGE 122 SECOND AVE W DICKINSON ND 58601 ND045021J	WARD COUNTY COURT COUNTY JUDGE COURTHOUSE MINOT ND 58701 ND051013J	1ST JUDICIAL DISTRICT OFC OF JUV COMMSNR PROBATION OFFICER GRAND FORKS ND 58201 ND018015G
STEELE CO JUSTICE CT JUSTICE FINLEY ND 58230 ND046013J	MUNICIPAL COURT MUNICIPAL JUDGE KENMARE ND 58746 ND051011J	2ND JUDICIAL DISTRICT OFC OF JUV COMMSNR PROBATION OFFICER BOTTINEAU ND 58318 ND005015G
STUTSMAN COUNTY COURT JUDGE COURTHOUSE JAMESTOWN ND 58401 ND047013J	POLICE MAGISTRATE COURT MUNICIPAL JUDGE CIVIC CENTER MINOT ND 58701 ND051021J	2ND JUDICIAL DISTRICT OFC OF JUV COMMSNR PROBATION OFFICER DEVILS LAKE ND 58301 ND036015G
MUNICIPAL COURT MUNICIPAL JUDGE 204 1/2 1ST ST S JAMESTOWN ND 58401 ND047011J	WELLS COUNTY COURT COUNTY JUDGE COURT HOUSE FESSENDEN ND 58438 ND052013J	2ND JUDICIAL DISTRICT OFC OF JUV COMMSNR PROBATION OFFICER GRAFTON ND 58237 ND050015G
TOWNER COUNTY COURT COUNTY JUDGE COURT HOUSE CANDO ND 58324 ND048013J	WELLS CO JUSTICE CT COUNTY JUSTICE COURTHOUSE FESSENDEN ND 58438 ND052023J	2ND JUDICIAL DISTRICT OFC OF JUV COMMSNR PROBATION OFFICER LANGDON ND 58249 ND010015G

2ND JUDICIAL DISTRICT OFC OF JUV COMMSNR PROBATION OFFICER RUGBY ND 53868 ND035015G	JUV SUPERVISOR DEPT JUV SUPERVISOR COURTHOUSE MINOT ND 58701 ND051013G	CASS CO SHERIFF S DEPT SHERIFF COURTHOUSE FARGO ND 58102 ND00900
3RD JUDICIAL DISTRICT OFC OF JUV COMMSNR PROBATION OFFICER LA MOURE ND 58458 ND023015G	ADULT CORRECTIONAL INSTITUTIONS STATE LEVEL STATE PENITENTIARY WARDEN BOX 1497 BISMARCK ND 58501 ND008015C	FARGO POLICE DEPARTMENT CHIEF 201 4TH STREET NOR FARGO ND 58102 ND00902
3RD JUDICIAL DISTRICT OFC OF JUV COMMSNR PROBATION OFFICER WAHPETON ND 58075 ND039015G	STATE FARM SUPERINTENDENT BOX 1497 BISMARCK ND 58501 ND008025C	COUNTY SHERIFFS OFC SHERIFF LANGDON ND 58249 ND01000
4TH JUDICIAL DISTRICT OFC OF JUV COMMSNR PROBATION OFFICER BISMARCK ND 58501 ND008035G	N D TWINE CORDAGE PLT SUPT P O BOX 1497 BISMARCK ND 58501 ND008035C	CO SHERIFF S DEPT SHERIFF ELLENDALE ND 58436 ND01100
4TH JUDICIAL DISTRICT OFC OF JUV COMMSNR PROBATION OFFICER JAMESTOWN ND 58401 ND047015G	LOCAL LEVEL COUNTY SHERIFF S DEPT SHERIFF HETTINGER ND 58639 ND00100	DIVIDE CO SHERIFF S OFF SHERIFF CROSBY ND 58730 ND01200
6TH JUDICIAL DISTRICT OFC OF JUV COMMSNR PROBATION OFFICER DICKINSON ND 58601 ND045015G	BARNES CO SHERIFFS OFC SHERIFF VALLEY CITY ND 58072 ND00200	SHERIFFS DEPT SHERIFF MANNING ND 58642 ND01300
6TH JUDICIAL DISTRICT OFC OF JUV COMMSNR PROBATION OFFICER HAMDAN ND 58554 ND030015G	COUNTY SHERIFF S DEPT SHERIFF MINNEWAUKEN ND 58351 ND00300	CITY POLICE DEPARTMENT CHIEF 422 3RD AVENUE NOR NEW ROCKFORD ND 58356 ND01401
LOCAL LEVEL BURLEIGH CO JUV OFFICE JUV COMMISSIONER BISMARCK ND 58501 ND008013G	COUNTY SHERIFF S DEPT SHERIFF BOTTINEAU ND 58318 ND00500	COUNTY SHERIFFS OFF SHERIFF LINTON ND 58552 ND01500
JUVENILE COURT PROB OFF JUV COMMISSIONER COURTHOUSE FARGO ND 58102 ND009013G	COUNTY SHERIFF S OFF SHERIFF BOWMAN ND 58623 ND00600	CO SHERIFF S DEPT SHERIFF CARRINGTON ND 58421 ND01600
JUVENILE COURT JUV COMMISSIONER GRAND FORKS ND 58201 ND018013G	MUNICIPAL POLICE CHIEF OF POLICE BOWMAN ND 58623 ND00601	CO SHERIFF S DEPARTMENT SHERIFF BEACH ND 58621 ND01700
JUVENILE PROBATION DEPT PROBATION OFFICER COURT HOUSE STANLEY ND 58784 ND031013G	BURKE CO SHERIFF S DEPT SHERIFF BOWBELLS ND 58721 ND00700	SHERIFF DEPT SHERIFF GRAND FORKS ND 58201 ND01800
JUVENILE COMMISSION JUVENILE OFFICER WAHPETON ND 58075 ND039011G	COUNTY SHERIFF S DEPT SHERIFF BOX 1416 BISMARCK ND 58501 ND00800	COUNTY SHERIFFS DEPT SHERIFF CARSON ND 58529 ND01900

COUNTY SHERIFFS OFC
SHERIFF
MOTT ND 58646
ND02100

COUNTY SHERIFFS DEPT
SHERIFF
RUGBY ND 58368
ND03500

WALSH CO SHERIFFS DEPT
SHERIFF
638 COOPER AVE
GRAFTON ND 58237
ND05000

CO SHERIFF S DEPT
SHERIFF
STEELE ND 58482
ND02200

RAMSEY CO SHERIFF S OFC
COUNTY SHERIFF
COURTHOUSE
DEVILS LAKE ND 58301
ND03600

WARD CO SHERIFF S DEPT
SHERIFF
COURTHOUSE
MINOT ND 58701
ND05100

COUNTY SHERIFFS DEPT
SHERIFF
NAPOLEON ND 58561
ND02400

RANSOM CO SHERIFF S OFF
SHERIFF
LIBSON ND 58054
ND03700

MINOT POLICE DEPARTMENT
CHIEF
CIVIC CENTER
MINOT ND 58701
ND05102

COUNTY SHERIFF S OFF
SHERIFF
TOWNER ND 58788
ND02500

CO SHERIFF S DEPT
CO SHERIFF
MOHALL ND 58761
ND03800

COUNTY SHERIFFS DEPT
SHERIFF
FESSENDEN ND 58438
ND05200

COUNTY SHERIFF S OFC
SHERIFF
WATFORD CITY ND 58854
ND02700

COUNTY SHERIFF S OFC
SHERIFF
WAHPETON ND 58075
ND03900

COUNTY SHERIFF S DEPT
SHERIFF
205 EAST BOWY
WILLISTON ND 58801
ND05300

COUNTY SHERIFFS DEPT
SHERIFF
WASHBURN ND 58577
ND02800

COUNTY SHERIFF S OFC
SHERIFF
ROLLA ND 58367
ND04000

WILLISTON POLICE DEPT
CHIEF OF POLICE
WILLISTON ND 58801
ND05302

COUNTY SHERIFFS OFC
SHERIFF
STANTON ND 58571
ND02900

COUNTY SHERIFFS DEPT
SHERIFF
FORMAN ND 58032
ND04100

JUVENILE CORRECTIONAL INSTITUTIONS
STATE LEVEL
STATE INDUSTRIAL SCHOOL
SUPERINTENDENT
BOX 548
MANDAN ND 58554
ND030015C

MORTON CO SHERIFF S DEPT
SHERIFF
MANDAN ND 58554
ND03000

CO SHERIFF S OFFICE
SHERIFF
MCCLUSKY ND 58463
ND04200

LOCAL LEVEL
JUV DETENTION HOME
JUV COMMISSIONER
COURTHOUSE
FARGO ND 58102
ND009013C

COUNTY SHERIFFS DEPT
SHERIFF
STANLEY ND 58784
ND03100

SLOPE CO SHERIFF S DEPT
SHERIFF
AMIDON ND 58620
ND04400

ALL OTHER AGENCIES
STATE LEVEL
DIRECTOR OF INSTITUTIONS
STATE CAPITOL
BISMARCK ND 58501
ND008015Y

NEWTOWN POLICE DEPT
CHIEF OF POLICE
NEW TOWN ND 58763
ND03101

COUNTY SHERIFFS DEPT
SHERIFF
DICKINSON ND 58601
ND04500

PUBLIC WELFARE BD
YOUTH AUTHORITY
DIRECTOR
CAPITOL BLDG
BISMARCK ND 58501
ND008025Y

PARSHALL POLICE DEPT
CHIEF OF POLICE
PARSHALL ND 58770
ND03102

COUNTY SHERIFF S OFF
SHERIFF
COURTHOUSE
JAMESTOWN ND 58401
ND04700

PUBLIC WELFARE BD
LEGAL SERVICES
DIRECTOR
CAPITOL BLDG
BISMARCK ND 58501
ND008035Y

COUNTY SHERIFF S OFF
SHERIFF
CAVALIER ND 58220
ND03400

COUNTY SHERIFFS OFC
COUNTY SHERIFF
HILLSBORO ND 58045
ND04900

BUR OF CRIM IDENTIFICAT
AND APPREHENSION
DIRECTOR
EAST OF BISMARCK
BISMARCK ND 58501
ND008085Y

STATE OF N D
ADJUTANT GENERAL
FRAINE BAUACHO
BISMARCK ND 58500
ND008045Y

ALCOHOLISM COMMISSION
EXEC DIRECTOR
CAPITOL
BLDG
BISMARCK ND 58500
ND008055Y

N D JUDICIAL COUNCIL
CHAIRMAN
STATE CAPITOL BLDG
BISMARCK ND 58501
ND008065Y

LAW ENFORCEMENT COUNCIL
DIRECTOR
STATE CAPITOL BLDG
BISMARCK ND 58501
ND008015E

END