

NCJRS

This microfiche was produced from documents received for inclusion in the NCJRS data base. Since NCJRS cannot exercise control over the physical condition of the documents submitted, the individual frame quality will vary. The resolution chart on this frame may be used to evaluate the document quality.

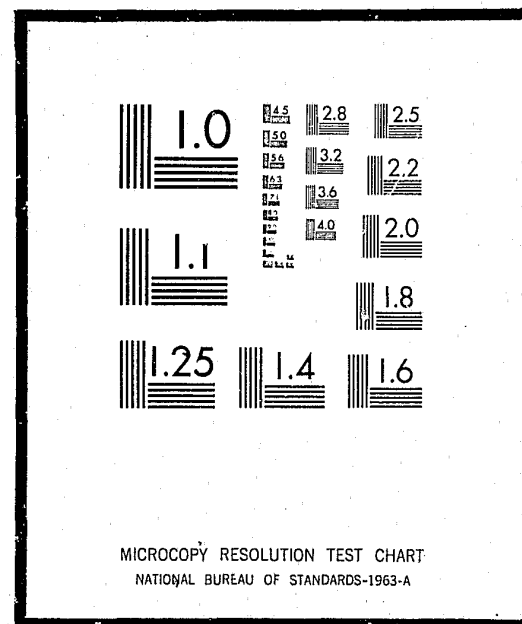

Microfilming procedures used to create this fiche comply with the standards set forth in 41CFR 101-11.504

Points of view or opinions stated in this document are those of the author(s) and do not represent the official position or policies of the U.S. Department of Justice.

U.S. DEPARTMENT OF JUSTICE
LAW ENFORCEMENT ASSISTANCE ADMINISTRATION
NATIONAL CRIMINAL JUSTICE REFERENCE SERVICE
WASHINGTON, D.C. 20531

Date filmed

7/15/76

LAW ENFORCEMENT ASSISTANCE ADMINISTRATION



CRIMINAL JUSTICE AGENCIES IN ARKANSAS 1971

NATIONAL INSTITUTE OF LAW ENFORCEMENT AND CRIMINAL JUSTICE
STATISTICS DIVISION

WASHINGTON, D. C.

ISSUED FEBRUARY 1972

LAW ENFORCEMENT ASSISTANCE
ADMINISTRATION

Jerris Leonard
Administrator

Richard W. Velde
Clarence M. Coster
Associate Administrators

NATIONAL INSTITUTE OF LAW ENFORCEMENT
AND CRIMINAL JUSTICE

Martin B. Danziger, *Acting Assistant Administrator*

STATISTICS DIVISION

George E. Hall, *Director*

Statistical Programs
Anthony G. Turner, *Chief*

ACKNOWLEDGEMENTS

Preparation of this report was the responsibility of the Statistics Division, National Institute of Law Enforcement and Criminal Justice, Law Enforcement Assistance Administration. The original planning was the responsibility of Linda Wells. This report was prepared by Karen Joerg. A statement covering definitions and limitations of data was prepared by the Bureau of the Census. Under LEAA design specifications, the Bureau of the Census conducted the directory survey and prepared the tabulations. The Federal Bureau of Investigation provided valuable assistance in the development of the code identifiers, and in the verification of some entries, particularly in the law enforcement sector.

LEAA-NILECJ STAT DIVISION PUBLICATION SD--D-5

Library of Congress Card Number 70-185037

For sale by the Superintendent of Documents, U.S. Government Printing Office
Washington, D.C. 20402 - Price 45 cents
Stock Number 2700-0112

TABLE OF CONTENTS

Section	Page
FOREWORD	v
NATIONAL SUMMARY.	1
LIMITATIONS OF DATA	3
DEFINITIONS OF LEVELS OF GOVERNMENT	4
DEFINITIONS OF TYPES OF CRIMINAL JUSTICE AGENCIES	5
CODE IDENTIFIERS.	9
SUMMARY TABLES.	10
LISTINGS OF ADDRESSES OF AGENCIES	11
Prosecutors	11
Enforcement Agencies.	14
Courts.	21
Probation and Parole Agencies	28
Adult Correctional Institutions	28
Juvenile Correctional Institutions.	31
All Other Agencies.	32

FOREWORD

Under Title I of Public Law 90-351, the Law Enforcement Assistance Administration is authorized "to collect, evaluate, publish, and disseminate statistics and other information on the condition and progress of law enforcement in the several States". In partial response to this authorization, LEAA's Statistics Division of the National Institute of Law Enforcement and Criminal Justice entered into an inter-agency agreement with the U. S. Bureau of the Census to conduct a survey in January of 1970 to develop a National Criminal Justice Directory.

The primary emphasis of the directory survey was to obtain the names and addresses of all criminal justice agencies and institutions in the United States. This report presents the individual names and addresses of enforcement agencies, courts (civil as well as criminal), prosecutors' offices, defenders' offices, adult correction agencies, juvenile correction agencies, probation offices, and "other" agencies in Arkansas, and counts of agencies by level of government and sector (enforcement, courts, corrections, etc.). While summary national statistics are given in this report, more detailed national findings and a description of the survey methodology may be found in the report "Criminal Justice Agencies in the United States - 1970 - Summary Report" (LEAA - Statistics Division, Report SD-D-1).

The directory is periodically updated. The counts that appear in this volume are as of October 1971 and therefore differ somewhat from those in the Summary Report.

NATIONAL SUMMARY

According to the national directory survey of criminal justice agencies, there are 46,197 public agencies in the criminal justice system which are administered at the state or local government level. This total was based on a census of all publicly financed agencies dealing with crime, criminals, or the administration of criminal justice. The census was conducted in January of 1970 in each state and county of the United States, plus all municipalities and townships with a 1960 population of 1,000 or more persons. The figures and list of agencies in this report represent the most recent update of the directory--October 1971. The numbers therefore may differ somewhat from the counts cited in the Summary Report which provided data as of January 1970.

The results indicate the dispersion within the criminal justice community of the various types of agencies. For example, there are 14,901 ^{1/} enforcement agencies in the United States, of which over 14,000 are operated at the local level of government. It should be noted, however, from other available evidence ^{2/} that state-operated agencies are about 11 times larger on the average than local agencies, in terms of full-time personnel.

There are almost as many courts (13,033) as there are enforcement agencies (14,901). Not all courts, however, address all levels of crime, as do the general police agencies. This survey contains information, for example, about a number of courts which are not technically in the criminal justice system, such as probate courts and family relation courts. About seven-eighths of the courts surveyed are operated at the local level of government.

^{1/} According to the 1967 President's Commission on Law Enforcement and Administration of Justice, Task Force Report: The Police, page 7, there may be as many as 25,000 other police agencies in jurisdictions not covered by the directory survey, that is in townships, boroughs, or villages of under 1,000 population. More recent efforts place this number closer to 10,000, and the Statistics Division is planning to survey this sector of the criminal justice system.

^{2/} See, U. S. Department of Justice, Law Enforcement Assistance Administration and U. S. Department of Commerce, Bureau of the Census, Expenditure and Employment Data for the Criminal Justice System, 1968-69.

About one-fifth of the agencies identified deal with prosecution and defense. Prosecutors' offices, however, outnumber defenders' offices by a factor of 22 to 1; 8,487 to 378. Almost 30 percent of the defenders' offices are state operated but only 7 percent of the prosecutors' offices are operated by state governments.

There are 5,312 (11%) corrections agencies, including 4,503 for adults and 809 for juveniles. Probation offices account for another five percent (2,444 agencies), with the remaining four percent (1,642) of the "other" agencies consisting of such diverse functions as police academies, courts administration, state planning agencies, juvenile boards, and others. Local administration handles about nine in every ten of the adult correction facilities and three in every four of the probation offices.

In general, the concentration of agencies at the local level of government spans the range of criminal justice activities. Only those specialized agencies in the "other" category are more likely to be found at the state level of administration. Sixty-nine percent of the "other" agencies are state operated.

LIMITATIONS OF DATA

Readers should be cautious in interpretations of these counts, keeping in mind that this survey did not include agencies of those municipal governments with a 1960 population of less than 1,000. The figures in this report reflect the October 1971 update of the directory, particularly in the courts sector and the juvenile corrections sector, and consequently may differ from the figures presented in the Summary Report (Statistics Division Report SD-D-1). Moreover, in deciding whether an agency belonged in the directory or not, the general rule was to be inclusive rather than exclusive.

While numbers will help describe the scope and diversity of the system, the size and range of activity of criminal justice agencies within a state may not always be reflected by simple counts of agencies. Organizational complexity varies considerably from one governmental unit to another, even within a single state. Of the categories enumerated in the directory, the counts of local adult correctional facilities are the most reliable due to the refinement of this sector through the National Jail Census conducted in the Spring of 1970.

DEFINITIONS OF LEVELS OF GOVERNMENT

The criminal justice agencies reported were classified by type of government (state, county, municipality, or township) according to Census Bureau definitions as summarized below:

Counties

Organized county governments are found throughout Arkansas, the total of such governments being 75.

Cities

This category includes all active governmental units officially designated as cities, villages, boroughs, and towns. This concept generally corresponds to the "incorporated places" that are recognized in Census Bureau reporting of population and housing statistics. Municipalities which are governmentally inactive were excluded from the survey.

Townships

Townships in Arkansas lack governmental structure, and are not included in Census Bureau counts of governments.

Regional Agencies

An agency serving more than one local government was generally assigned to either the largest government involved or to the next highest level of government, depending on the type of agency involved. However, classification was often based on the unique factors involved in the particular case and a complete explanation of procedures would be impractical

DEFINITIONS OF TYPES OF CRIMINAL JUSTICE AGENCIES

Names of criminal justice agencies were collected and classified under the following headings:

1. Courts
2. Enforcement agencies
3. Correctional institutions
4. Probation and parole agencies
5. Prosecutors
6. Public defenders
7. All other criminal justice agencies

Following is a more detailed explanation covering the types of agencies included in these categories and some comments concerning their limitations.

Courts

The survey included appellate courts, major trial courts of general jurisdiction, special courts (probate, juvenile, family, domestic relations courts) as well as other courts of limited jurisdiction (county, municipal, justice, magistrate, mayor, traffic and police courts).

Specifically excluded from the survey were minor courts of nominal participation in the criminal justice system where the judge's compensation was exclusively on a fee basis (un-salaried). Also excluded were Workmen's Compensation Boards, Bank, Tax, and Industrial Review Boards and Land Courts.

The counts for the "courts" sector include only independent court systems. Sub-units (divisions, departments, bureaus or branches), regardless of function or importance, were excluded.

Courts were classified by level of government based primarily on the geographical boundaries of the district served by the court. In Arkansas, the Supreme Court of Arkansas, Circuit Courts, and Chancery Courts are included at the state level of government. County Courts and Common Pleas Courts were reported at the county level. At the city level are Municipal Courts, Police Courts, and Mayor's Courts where the mayor receives a salary for his judicial activities.

Enforcement Agencies

Included in this sector are state, county, and municipal police or law enforcement agencies with sworn police officers.

Included are all major law enforcement agencies, including the state police, state bureau of investigation in some cases, the county sheriff and police department and county detectives, as well as municipal police departments. Included also are all identifiable and independently administered Park Ranger, Harbor Police, Airport Police, Housing Police, and Transit Police agencies with 50 or more sworn officers, and some smaller forces. Excluded are branches, divisions, or departments of a main law enforcement agency. For example, the Juvenile Division of a sheriff's department would not be counted as an independent law enforcement agency.

Those counties, cities, towns, and villages whose police services are provided for under a contractual agreement with another government or private agency were not considered to have a police department.

Marshals and constables whose primary duties are the serving of warrants were excluded from the survey where they were identifiable. Regulatory agencies were not included in most instances. Game Wardens, Alcoholic Beverage Control Boards, Bingo Boards, Gambling Boards and the like were excluded unless they operate a force of 50 or more sworn police officers.

It should be noted that state, county and municipal medical examiners and coroners were included in this sector.

Correctional Institutions

General Definition -- An individual facility, such as a prison, jail, farm, or annex, which is either separately administered or administratively dependent upon a parent institution and located in a separate geographical area. Hospitals for the criminally insane and halfway houses for narcotic addicts and alcoholics were not counted in this sector but in the "all other criminal justice agencies" sector.

Juvenile Correctional Facilities -- Included are those facilities which detain juveniles only, for 48 hours or more.

This includes detention centers, reception and diagnostic centers, some halfway houses and other probation or work-release type facilities; that is, institutions detaining juveniles for court disposition as well as those holding juveniles for rehabilitation after court disposition. At the local level of government an agency was considered to be a juvenile agency if the administrator considered it as such. At the state level, facilities were assigned juvenile status if they were administered by the state juvenile corrections agency (the Arkansas Juvenile Training School Department).

Adult Correctional Facilities -- Included are those institutions which detain adults only or a combination of prisoner populations. Drunk tanks, lock-ups and other facilities which detain persons for less than 48 hours are excluded.

Probation and Parole Agencies

Included are probation and parole departments, commissions, boards or agencies operated by the state or local government, including those administratively dependent on the courts. The assignment of a probation officer to a particular level of government was an involved process related to both the type of area served and administrative responsibility. As a rule, a probation department serving more than one county was assigned to the state level of government. Probation services provided on a contractual basis were not included.

Prosecutors

Included are agencies giving legal counsel to the county, municipal, or state government, most of whom have at least minimal prosecutorial responsibility.

In Arkansas, the Attorney General and District Prosecuting Attorneys are reported at the state level of government. County Prosecutors were reported at the county level. At the city level are City Attorneys.

Deputy prosecutors or deputy district attorneys and deputy circuit solicitors were not included separately, but were considered a part of the main prosecutor's office. Many city attorneys were included though they may prosecute few cases. It is virtually impossible to verify the

prosecutorial nature of each city attorney's duties due to the large numbers of agencies involved. Consequently, city attorneys were included unless it was specifically stated that the attorney does not prosecute cases.

Wherever possible, welfare fraud investigators and similar activities were excluded from this category.

Public Defenders

Included in this category are state or city-dependent law schools with legal aid clinics, as well as public defender offices in the government. Court-appointed attorneys were not included.

Public defender offices are included where these are publicly financed and administered as a department of government. Any organization administered by a non-governmental body (legal aid society, bar association) was excluded even though supported entirely by public funds.

Other Criminal Justice Agencies

Included are any other criminal justice agencies operated by a government which could not be assigned to other categories, such as: police academies, crime commissions, grand juries, some identification bureaus, juvenile boards, court administrators, state planning agencies and regions where available, separate detention facilities or hospitals for the criminally insane, institutions, commissions, boards, or clinics for drug addicts and alcoholics, and administrative agencies such as a department of corrections or a department of public safety.

No attempt was made to include departments of colleges or universities with organized programs in fields of criminal justice.

CODE IDENTIFIERS

A seven or nine-digit code identifier was assigned to each agency in the Directory. Police agencies which have National Crime Information Center (NCIC) identifiers have retained this seven-digit number. All other agencies in the Directory were assigned a nine-digit identifier in accordance with the following scheme:

Digits 1-2	Two-letter state abbreviation
Digits 3-5	County number as designated by the NCIC Manual Exception - For Michigan, digits 3 and 4 are the county number; digit 5 is "0"
Digits 6-7	Unit number of agency by type within each level of government and county
Digit 8	Level of Government 0Special District 1City, town, or township 3County 5State
Digit 9	Type of Agency A - Prosecutor D - Defender M - Coroner or Medical Examiner C - Correctional Institution J - Court G - Probation or Parole Y - All other agencies E - State Planning Agency Z - Police agency not in NCIC

A description of the seven-digit identifiers used in the NCIC may be found in the NCIC Operating Manual, which is maintained by the Federal Bureau of Investigation.

The code identifier is found on the last line of each agency's address in the directory.

Table 1.--ARKANSAS CRIMINAL JUSTICE AGENCIES BY FUNCTION AND LEVEL OF GOVERNMENT: OCTOBER 1971

Level of government	Total agencies	Enforcement agencies	Courts	Prosecutor's offices	Defender's offices	Adult corrections	Juvenile corrections	Probation and parole	All other agencies
Total	766	264	226	126	0	112	7	23	8
State	73	2	36	20	0	2	4	2	7
Local	693	262	190	106	0	110	3	21	1
County	330	140	88	1	0	76	3	21	1
City, township, and special district	363	122	102	105	0	34	0	0	0

Table 2.--NUMBER AND PERCENT OF ARKANSAS CRIMINAL JUSTICE AGENCIES BY LEVEL OF GOVERNMENT: OCTOBER 1971

Type of agency	Total number in Arkansas	Percent at state or local level	
		Total	Percent at local level
All agencies	766	100.0%	90.5%
Enforcement	264	100.0	99.2
Courts	226	100.0	84.1
Prosecutors	126	100.0	84.1
Defenders	0	-	-
Adult corrections	112	100.0	98.2
Juvenile corrections	7	100.0	42.9
Probation and parole	23	100.0	91.3
All other agencies	8	100.0	12.5

PROSECUTOR'S OFFICES
STATE LEVEL

PROSECUTING ATTORNEY 1ST DISTRICT CO COURTHOUSE SEARCY AR 72143 AR073015A	PROSECUTING ATTORNEY 13TH DISTRICT COURTHOUSE CAMDEN AR 71701 AR052015A	DISTRICT ATTORNEY 5 OFF ATTORNEY 507 S BAKER ST MOUNTAIN HOME AR 72653 AR003011A
PROSECUTING ATTORNEY 2ND DISTRICT CO COURTHOUSE JONESBORO AR 72401 AR016015A	PROSECUTING ATTORNEY 14TH DISTRICT COURTHOUSE HARRISON AR 72601 AR005015A	CITY ATTORNEYS OFC ATTORNEY 106 S MAIN BENTONVILLE AR 72712 AR004011A
PROSECUTING ATTORNEY 3RD DISTRICT CO COURTHOUSE NEWPORT AR 72112 AR034015A	PROSECUTING ATTORNEY 15TH DISTRICT COURTHOUSE VAN BUREN AR 72956 AR017015A	CITY ATTORNEYS OFC ATTORNEY ROGERS AR 72756 AR004021A
PROSECUTING ATTORNEY 4TH DISTRICT CO COURTHOUSE FAYETTEVILLE AR 72701 AR072015A	PROSECUTING ATTORNEY 16TH DISTRICT COURTHOUSE POCAHONTAS AR 72455 AR061015A	CITY ATTORNEYS OFC ATTORNEY SILCOAM SPRINGS AR 72761 AR004031A
PROSECUTING ATTORNEY 5TH DISTRICT CO COURTHOUSE RUSSELLVILLE AR 72801 AR058015A	PROSECUTING ATTORNEY 17TH DISTRICT COURTHOUSE CLARENDON AR 72029 AR048015A	CITY ATTORNEYS OFC ATTORNEY HARRISON HARRISON AR 72601 AR005013A
PROSECUTING ATTORNEY 6TH DISTRICT CO COURTHOUSE LITTLE ROCK AR 72201 AR060015A	PROSECUTING ATTORNEY 18TH DISTRICT COURTHOUSE HOT SPRINGS AR 71901 AR026015A	CITY ATTORNEYS OFC ATTORNEY WARREN AR 71671 AR006011A
PROSECUTING ATTORNEY 7TH DISTRICT COURTHOUSE BENTON AR 72015 AR063015A	PROSECUTING ATTORNEY 19TH DISTRICT ROGERS AR 72756 AR004015A	CITY ATTORNEYS OFC ATTORNEY HAMPTON AR 71744 AR007011A
PROSECUTING ATTORNEY 8TH DISTRICT COURTHOUSE ARKADELPHIA AR 71923 AR010015A	ATTORNEY GENERAL JUSTICE BLDG LITTLE ROCK AR 72201 AR060025A	CITY ATTORNEY 5 OFFICE CITY ATTORNEY 203 COURT HOUSE BERRYVILLE AR 72616 AR008011A
PROSECUTING ATTORNEY 9TH DISTRICT COURTHOUSE MENA AR 71953 AR057015A	CITY ATTORNEYS OFF ATTORNEY 115 WEST FIRST DEWITT AR 72042 AR001011A	CITY ATTORNEY 5 OFF CITY PROSECUTOR 104 SPRING STREET EUREKA SPRINGS AR 72632 AR008021A
PROSECUTING ATTORNEY 10TH DISTRICT COURTHOUSE FORDYCE AR 71742 AR020015A	CITY ATTORNEY 5 OFFICE ATTORNEY CITY HALL STUTTGART AR 72160 AR001021A	CITY LEGAL DEPT CITY ATTORNEY 107 N FREEMAN ST DERMOTT AR 71638 AR009011A
PROSECUTING ATTORNEY 11TH DISTRICT COURTHOUSE PINE BLUFF AR 71601 AR035015A	ATTORNEY 5 OFFICE CITY ATTORNEY P O DRAWER A CROSSETT AR 71635 AR002011A	CITY ATTORNEYS OFC ATTORNEY EUDORA AR 71640 AR009021A
PROSECUTING ATTORNEY 12TH DISTRICT COURTHOUSE FORT SMITH AR 72901 AR066015A	CITY ATTORNEYS OFFICE CITY ATTORNEY BOX 209 HAMBURG AR 71646 AR002021A	CITY ATTORNEYS OFC ATTORNEY LAKE VILLAGE AR 71653 AR009031A

CITY ATTORNEYS OFC
CITY HALL
ARKADELPHIA AR 71923
AR010011A

CITY ATTORNEYS OFC
ATTORNEY
KARLE AR 72331
AR018011A

CITY ATTORNEYS OFC
ATTORNEY
SHERIDAN AR 72180
AR027011A

CITY ATTORNEYS OFFICE
CITY ATTORNEY
P O BOX
HOKIE AR 72433
AR038011A

CITY ATTORNEYS OFC
ATTORNEY
LEACHVILLE AR 72438
AR047011A

CITY ATTORNEYS OFC
ATTORNEY
111 S WASHINGTON
MURFREESBORO AR 71955
AR055011A

CITY PROSECUTING ATT
CITY PROSECUTOR
207 E MAIN ST
GURDON AR 71743
AR010021A

CITY ATTORNEY S OFFICE
ATTORNEY
CITY HALL
WEST MEMPHIS AR 72301
AR018021A

CITY ATTORNEYS OFC
ATTORNEY
PARAGOULD AR 72480
AR028011A

CITY ATTORNEYS OFFICE
CITY ATTORNEY
WALNUT RIDGE AR 72476
AR038021A

CITY ATTORNEYS OFC
ATTORNEY
LUXDORA AR 72358
AR047021A

CITY ATTORNEYS OFC
ATTORNEY
HARRISBURG AR 72432
AR056011A

CITY ATTORNEY OFFICE
CITY ATTORNEY
216 W 2ND ST
CORNING AR 72428
AR011011A

CITY ATTORNEYS OFC
ATTORNEY
PARKIN AR 72373
AR019011A

CITY ATTORNEY S OFF
ATTORNEY
116 E 2ND
HOME AR 71801
AR029011A

CITY ATTORNEY
ATTORNEY
SOUTH POPLAR
MARIANNA AR 72360
AR039011A

CITY ATTORNEYS OFC
ATTORNEY
HAMILA AR 72442
AR047031A

CITY ATTORNEYS OFC
ATTORNEY
P O BOX 145
LEFAYETTE AR 72354
AR056021A

CITY ATTORNEYS OFFICE
ATTORNEY
PIGGOTT AR 72454
AR011021A

CITY ATTORNEYS OFC
ATTORNEY
CITY HALL
WYNNE AR 72346
AR019021A

CITY ATTORNEYS OFC
ATTORNEY
HALVERN
HALVERN AR 72104
AR030011A

ATTORNEYS OFFICE
CITY ATTORNEY
TEXARKANA AR 72501
AR041011A

ATTORNEY S OFF
CITY ATTORNEY
306 W HALE
OSCEOLA AR 72370
AR047041A

CITY ATTORNEYS OFC
ATTORNEY
MARKED TREE AR 72365
AR056031A

CITY ATTORNEYS OFC
ATTORNEY
RECTOR AR 72461
AR011031A

CITY ATTORNEYS OFC
ATTORNEY
FORDYGE AR 71742
AR020011A

CITY ATTORNEYS OFC
ATTORNEY
900 W GUNNABLES
NASHVILLE AR 71802
AR031011A

CITY ATTORNEYS OFFICE
ATTORNEY
BOOHEVILLE AR 72927
AR042011A

CITY ATTORNEYS OFC
ATTORNEY
WILSON AR 72395
AR047051A

CITY ATTORNEYS OFC
ATTORNEY
MEHA AR 71953
AR057011A

CITY ATTORNEYS OFC
ATTORNEY
CITY HALL
HEBER SPRINGS AR 72543
AR012011A

CITY ATTORNEYS OFC
ATTORNEY
401 E HOWLES
DUMAS AR 71639
AR021011A

ATTORNEY S OFFICE
ATTORNEY
180 SOUTH 3RD ST
HATESVILLE AR 72801
AR032011A

CITY ATTORNEY OFC
ATTORNEY
307 W WALNUT
PARIS AR 72455
AR042021A

CITY ATTORNEYS OFC
ATTORNEY
BRIMLEY AR 72621
AR048011A

CITY ATTORNEYS OFC
ATTORNEY
CITY HALL
ATKINS AR 72623
AR058011A

CITY ATTORNEY S OFF
ATTORNEY
S JEFFERSON
B W SQUARE
MAGNOLIA AR 71753
AR014011A

CITY ATTORNEYS OFC
ATTORNEY
MC GHEE AR 71654
AR021021A

CITY ATTORNEYS OFC
ATTORNEY
NEWPORT AR 72112
AR034011A

CITY ATTORNEYS OFC
ATTORNEY
CABOT AR 72023
AR043011A

CITY ATTORNEYS OFC
ATTORNEY
PRESCOTT AR 71857
AR050011A

CITY ATTORNEYS OFC
ATTORNEY
RUSSELLVILLE AR 72601
AR058021A

CITY ATTORNEYS OFC
ATTORNEY
RT 3
WALDO AR 71770
AR014021A

CITY ATTORNEYS OFC
ATTORNEY
101 W GAINS
MONTICELLO AR 71658
AR022011A

CITY ATTORNEYS OFC
ATTORNEY
CIVIC CENTER
PINE BLUFF AR 71601
AR035011A

CITY ATTORNEYS OFC
ATTORNEY
CARLISLE AR 72024
AR043021A

CITY ATTORNEYS OFC
ATTORNEY
BEARDEN AR 71720
AR052011A

CITY ATTORNEYS OFC
ATTORNEY
HAZEN AR 72664
AR059011A

CITY ATTORNEYS OFC
ATTORNEY
108 E CONNORCE
MORRILTON AR 72110
AR015011A

CITY ATTORNEYS OFC
ATTORNEY
CONWAY AR 72032
AR023011A

CITY ATTORNEYS OFC
ATTORNEY
8408 DOLLORAIN RD
WHITE HALL AR 71601
AR035021A

CITY ATTORNEYS OFC
ATTORNEY
102 ALLIS ST
ENGLAND AR 72046
AR043031A

CITY ATTORNEY
CITY ATTORNEY
538 RIGHTER ST
HELENA AR 72342
AR054011A

CITY ATTORNEYS OFC
ATTORNEY
6123 PENWOOD RD
CAMMACK VILLAGE
LITTLE ROCK AR 72207
AR060011A

CITY ATTORNEY
CITY ATTORNEY
CITY HALL
JONESBORO AR 72401
AR016011A

CITY ATTORNEYS OFC
ATTORNEY
CHARLESTON AR 72933
AR024011A

CITY ATTORNEYS OFC
ATTORNEY
CLARKSVILLE AR 72830
AR036011A

CITY ATTORNEYS OFC
ATTORNEY
LONGKE AR 72086
AR043041A

CITY ATTORNEYS OFC
ATTORNEY
HARVELL AR 72366
AR054021A

CITY ATTORNEY S OFFICE
CITY ATTORNEY
309 W MAIN ST
JACKSONVILLE AR 72576
AR060021A

CITY ATTORNEYS OFC
ATTORNEY
ALMA AR 72921
AR017011A

CITY ATTORNEYS OFC
ATTORNEY
OZARK AR 72940
AR024021A

CITY ATTORNEY S OFFICE
ATTORNEY
LEWISVILLE AR 71845
AR037011A

CITY ATTORNEY S OFFICE
ATTORNEY
CITY HALL
TEXARKANA AR 72501
AR046011A

CITY ATTORNEYS OFC
ATTORNEY
NATIONAL BANK BLDG
WEST HELENA AR 72342
AR054031A

CITY PROSECUTORS OFC
CITY ATTORNEY
PYRAMID LIFE BLDG
LITTLE ROCK AR 72201
AR060031A

CITY ATTORNEY S OFFICE
ATTORNEY
VAN BUREN AR 72956
AR017021A

CITY ATTORNEY S OFFICE
CITY ATTORNEY
201 WOODBINE
HOT SPRINGS AR 71901
AR026011A

CITY ATTORNEYS OFC
ATTORNEY
STAMPS AR 71860
AR037021A

CITY ATTORNEYS OFC
ATTORNEY
CITY HALL
DLYTHEVILLE AR 72315
AR047011A

COUNTY ATTORNEY S OFFICE
COUNTY ATTORNEY
MURFREESBORO AR 71958
AR055011A

CITY ATTORNEY S OFFICE
CITY ATTORNEY
115 E BROADWAY
H LITTLE ROCK AR 72114
AR060041A

CITY ATTORNEYS OFC ATTORNEY CITY HALL SHERWOOD AR 72100 AR060051A	CITY ATTORNEYS OFC ATTORNEY BALD KNOB AR 72010 AR073011A	ASHLEY CO CORONERS OFC CORONER HAMBURG AR 71646 AR002013M	COUNTY CORONER S OFF CORONER 216 N WALNUT HARRISON AR 72601 AR005013M	GREEN FOREST POLICE DEPT CITY MARSHAL GREEN FOREST AR 72638 AR00803	CORNING POLICE DEPT MAYOR 308 W MAIN CORNING AR 72422 AR01101
CITY ATTORNEYS OFC ATTORNEY POCAHONTAS AR 72455 AR061011A	CITY ATTORNEYS OFC ATTORNEY BOX 242 BEEBE AR 72012 AR073011A	ASHLEY CO SHERIFFS DEPT SHERIFF COURTHOUSE HAMBURG AR 71646 AR00200	SHERIFF S DEPT SHERIFF BOONE CO COURTHOUSE HARRISON AR 72601 AR00500	COUNTY CORONER S OFC CORONER LAKE VILLAGE AR 71653 AR009013M	POLICE DEPARTMENT CHIEF PIGGOTT AR 72454 AR01102
CITY ATTORNEY S OFFICE ATTORNEY WASHINGTON VADAKIN FORREST CITY AR 72335 AR042011A	CECIL FEDDER CITY ATTORNEY SEARCY AR 72143 AR073021A	POLICE DEPARTMENT CHIEF P O BOX 338 CROSSETT AR 71635 AR00201	CITY POLICE DEPT CHIEF OF POLICE 116 S SPRING HARRISON AR 72601 AR00501	COUNTY SHERIFFS DEPT SHERIFF LAKE VILLAGE AR 71653 AR00900	RECTOR POLICE DEPT CITY MARSHALL RECTOR AR 72461 AR01103
CITY ATTORNEYS OFC ATTORNEY HUGHES AR 72348 AR062021A	CITY ATTORNEYS OFC ATTORNEY 101 S SECOND AUGUSTA AR 72006 AR074011A	HAMBURG POLICE DEPT CHIEF OF POLICE HAMBURG AR 71646 AR00202	COUNTY CORONER S OFC CORONER WARREN AR 71671 AR006013M	POLICE DEPT CHIEF OF POLICE MUNICIPAL BLDG DERMOTT AR 71638 AR00901	COUNTY CORONER S OFC CORONER HEBER SPRINGS AR 72543 AR012013M
CITY ATTORNEYS OFFICE ATTORNEY 315 N MARKET BENTON AR 72015 AR063011A	CITY ATTORNEYS OFC ATTORNEY COTTON PLANT AR 72036 AR074021A	COUNTY CORONER S OFC CORONER MOUNTAIN HOME AR 72653 AR003013M	COUNTY SHERIFFS DEPT SHERIFF WARREN AR 71671 AR00600	EUDORA CITY POLICE DEPT CHIEF OF POLICE EUDORA AR 71640 AR00902	COUNTY SHERIFFS DEPT SHERIFF HEBER SPRINGS AR 72543 AR01200
CITY ATTORNEYS OFC ATTORNEY GREENWOOD AR 72936 AR066011A	CITY ATTORNEYS OFC ATTORNEY DARDANELLE AR 72834 AR075011A	COUNTY SHERIFFS DEPT SHERIFF MOUNTAIN HOME AR 72653 AR00300	WARREN CITY POLICE DEPT CHIEF OF POLICE WARREN AR 71671 AR00601	LAKE VILLAGE POLICE DEPT CITY MARSHALL LAKE VILLAGE AR 71653 AR00903	POLICE DEPARTMENT CHIEF OF POLICE CITY HALL HEBER SPRINGS AR 72543 AR01201
CITY ATTORNEYS OFC ATTORNEY P O BOX 730 DE QUEEN AR 71832 AR067011A	ENFORCEMENT AGENCIES STATE LEVEL ARK STATE POLICE DIRECTOR 3701 WEST ROOSEVEL LITTLE ROCK AR 72204 ARASPOO	POLICE DEPARTMENT CHIEF OF POLICE 419 W NORTH ST MOUNTAIN HOME AR 72653 AR00301	COUNTY SHERIFFS DEPT SHERIFF HAMPTON AR 71744 AR00700	CLARK COUNTY CORONER CORONER ROUTE 3 ARKEDELPHIA AR 71923 AR010013M	COUNTY CORONER S OFC CORONER RISON AR 71665 AR013013M
ATTORNEY S OFFICE CITY ATTORNEY 305 NORTH WASHINGTON STREET EL DORADO AR 71730 AR070011A	DEPT OF STATE POLICE CRIM INVESTIG DIV COMMANDER 1818 WEST CAPITOL LITTLE ROCK AR 72102 AR060015Z	COUNTY CORONER S OFC CORONER BENTONVILLE AR 72712 AR004013M	POLICE DEPT MARSHALL HAMPTON AR 71744 AR00701	CLARK CO SHERIFF S DEPT COUNTY SHERIFF COUNTY COURTHOUSE ARKEDELPHIA AR 71923 AR01000	CO SHERIFF S DEPARTMENT SHERIFF RISON AR 71665 AR01300
CITY ATTORNEYS OFC ATTORNEY P O BOX 146 SMACKOVER AR 71762 AR070021A	LOCAL LEVEL COUNTY CORONER S OFC COUNTY CORONER GRANVUE ACRES STUTTGART AR 72160 AR001013M	COUNTY SHERIFFS DEPT SHERIFF BENTONVILLE AR 72712 AR00400	COUNTY CORONERS OFC CORONER BERRYVILLE AR 72616 AR008013M	CITY POLICE DEPT CHIEF OF POLICE CITY HALL ARKEDELPHIA AR 71923 AR01001	COUNTY CORONER S OFC CORONER MAGNOLIA AR 71753 AR014013M
CITY ATTORNEYS OFFICE CITY ATTORNEY P O DRAWER F FAYETTEVILLE AR 72701 AR072011A	SHERIFF S DEPT COUNTY SHERIFF 101 COURTSQUARE DEWITT AR 72042 AR00100	BENTONVILLE POLICE DEPT CHIEF 212 N MAIN BENTONVILLE AR 72712 AR00401	SHERIFF S DEPARTMENT COUNTY SHERIFF BERRYVILLE AR 72616 AR00800	GURDON CITY POLICE POLICE CHIEF 207 E MAIN ST GURDON AR 71743 AR01002	COUNTY SHERIFFS DEPT SHERIFF MAGNOLIA AR 71753 AR01400
CITY ATTORNEYS OFC ATTORNEY 112 S SUMMIT PRARIE GROVE AR 72753 AR072021A	DEWITT POLICE DEPT CHIEF OF POLICE 212 COURT SQUARE DEWITT AR 72042 AR00101	ROGERS CITY POLICE DEPT CHIEF OF POLICE ROGERS AR 72756 AR00402	CITY POLICE DEPT CHIEF CITY MARSHAL 305 E MADISON ST BERRYVILLE AR 72616 AR00801	CLAY CO CORONER S OFC CORONER PIGGOTT AR 72454 AR011013M	MAGNOLIA POLICE DEPT CHIEF OF POLICE CITY HALL 306 N JACKSON MAGNOLIA AR 71753 AR01401
SPRINGDALE CITY ATTORNEY CITY ATTORNEY CITY ADMINISTRATIO SPRINGDALE AR 72764 AR072031A	POLICE DEPT CHIEF OF POLICE CITY HALL STUTTGART AR 72160 AR00102	POLICE DEPARTMENT CHIEF OF POLICE SILOAM SPRINGS AR 72761 AR00403	POLICE DEPARTMENT MARSHALL CITY CT HOUSE EUREKA SPRINGS AR 72632 AR00802	CLAY CO SHERIFFS DEPT SHERIFF PIGGOTT AR 72454 AR01100	CITY POLICE DEPT CITY MARSHAL RT 3 WALDO AR 71770 AR01402

COUNTY SHERIFF & DEPT
SHERIFF
COUNTY COURTHOUSE
MORRISTON AR 72110
AR01800

POLICE DEPT
CHIEF OF POLICE
108 E LAMERCA
MORRISTON AR 72110
AR01801

SHERIFF & OFFICE
COUNTY SHERIFF
COURTHOUSE
JONESBORO AR 72401
AR01800

POLICE DEPARTMENT
CHIEF OF POLICE
CITY HALL
JONESBORO AR 72401
AR01801

COUNTY CORONER & OFF
CORONER
VAN BUREN AR 72486
AR017013H

COUNTY SHERIFFS DEPT
SHERIFF
VAN BUREN AR 72486
AR01700

ALMA TOWN POLICE DEPT
CHIEF OF POLICE
ALMA AR 72421
AR01702

POLICE DEPT
POLICE CHIEF
VAN BUREN AR 72486
AR01701

COUNTY CORONER & OFF
CORONER
MARION AR 72360
AR018013H

COUNTY SHERIFFS DEPT
SHERIFF
MARION AR 72360
AR01800

EARLE CITY POLICE DEPT
CHIEF OF POLICE
EARLE AR 72331
AR01802

POLICE DEPT
CHIEF OF POLICE
CITY HALL
WEST MEMPHIS AR 72301
AR01801

COUNTY CORONER & OFC
CORONER
WYDNE AR 72394
AR019013H

COUNTY SHERIFFS DEPT
SHERIFF
WYDNE AR 72394
AR01900

POLICE DEPT
CHIEF OF POLICE
PARKIN AR 72473
AR01902

POLICE DEPT
CHIEF
CITY HALL
WYDNE AR 72394
AR01901

COUNTY CORONER & OFC
CORONER
FORDYCE AR 71702
AR020013H

COUNTY SHERIFFS DEPT
SHERIFF
FORDYCE AR 71702
AR02000

POLICE DEPARTMENT
CHIEF OF POLICE
FORDYCE AR 71702
AR02001

COUNTY CORONERS OFF
CORONER
ARKANSAS CITY AR 71630
AR021013H

SHERIFF & DEPT
SHERIFF
COURTHOUSE
ARKANSAS CITY AR 71630
AR02100

CITY POLICE DEPT
CHIEF OF POLICE
201 EAST LEE
DUMAS AR 71639
AR02103

MCGEHEE POLICE DEPT
CHIEF OF POLICE
MCGEHEE AR 71654
AR02101

CO CORONER & OFFICE
CORONER
STEPHENSON FV HOME
MONTICELLO AR 71655
AR022013H

SHERIFF & DEPT
CO SHERIFF
COURT HOUSE
MONTICELLO AR 71655
AR02200

POLICE DEPT
CHIEF OF POLICE
10 S N CHURCH ST
MONTICELLO AR 71655
AR02201

COUNTY CORONERS OFF
CORONER
COURTHOUSE
CONWAY AR 72032
AR023013H

SHERIFF & DEPARTMENT
SHERIFF
COURTY COURTHOUSE
CONWAY AR 72032
AR02300

CONWAY CITY POLICE DEPT
CHIEF OF POLICE
CONWAY AR 72032
AR02301

COUNTY CORONERS OFF
CORONER
GZARK AR 72404
AR024013H

CO SHERIFF & DEPT
SHERIFF
GZARK AR 72404
AR02400

CITY POLICE DEPT
MARSHAL
CHARLESTON AR 72433
AR02402

GZARK POLICE DEPT
CHIEF OF POLICE
GZARK AR 72404
AR02401

COUNTY CORONER & OFC
CORONER
SALEM AR 72676
AR025013H

SHERIFF & DEPARTMENT
CO SHERIFF
SALEM AR 72676
AR02500

COUNTY CORONER & OFC
CORONER
407 QUACHITA AVE
HOT SPRINGS AR 71001
AR026013H

COUNTY SHERIFFS DEPT
SHERIFF
CO COURTHOUSE
HOT SPRINGS AR 71901
AR02600

POLICE DEPARTMENT
POLICE CHIEF
123 MT VIEW
HOT SPRINGS AR 71901
AR02601

COUNTY SHERIFFS DEPT
SHERIFF
SHERIDAN AR 72150
AR02700

SHERIDAN POLICE DEPT
CHIEF OF POLICE
SHERIDAN AR 72150
AR02701

COUNTY CORONER & OFC
CORONER
PARAGOULD AR 72480
AR028013H

SHERIFF & DEPT
CO SHERIFF
CO JAIL
PARAGOULD AR 72480
AR02800

PARAGOULD POLICE DEPT
CHIEF OF POLICE
PARAGOULD AR 72480
AR02801

CORONER & OFFICE
CORONER
HOPE AR 71501
AR029013H

COUNTY SHERIFF & OFF
SHERIFF
COURTHOUSE
HOPE AR 71501
AR02900

CITY POLICE DEPT
CHIEF OF POLICE
CITY HALL
HOPE AR 71501
AR02901

COUNTY CORONER & OFC
CORONER
HALVERH AR 72104
AR030013H

COUNTY SHERIFF & DEPT
SHERIFF
HALVERH AR 72104
AR03000

HALVERH POLICE DEPT
CHIEF OF POLICE
320 AND LOCUST STS
HALVERH AR 72104
AR03001

COUNTY CORONER & OFC
CORONER
HARRVILLE AR 71882
AR031013H

CO SHERIFF & DEPT
SHERIFF
HARRVILLE AR 71882
AR03100

DIERS CITY POLICE DEPT
CHIEF OF POLICE
DIERS AR 71833
AR03102

POLICE DEPT
CHIEF OF POLICE
MOLEN ST
HARRVILLE AR 71882
AR03101

CORONER & OFFICE
CORONER
CROSS FUNERAL HOM
BATESVILLE AR 72501
AR032013H

INDEPENDENCE COUNTY
SHERIFF & DEPT
COURTHOUSE
BATESVILLE AR 72501
AR03200

POLICE DEPARTMENT
CHIEF OF POLICE
BATESVILLE AR 72501
AR03201

COUNTY CORONER & OFC
CORONER
MELBOURNE AR 72556
AR033013H

SHERIFF & DEPT
SHERIFF
MELBOURNE AR 72556
AR03300

COUNTY CORONER & OFC
CORONER
NEWPORT AR 72112
AR034013H

COUNTY SHERIFFS DEPT
SHERIFF
NEWPORT AR 72112
AR03400

NEWPORT POLICE DEPT
CHIEF OF POLICE
PO BOX 124
NEWPORT AR 72112
AR03401

POLICE DEPT
CHIEF OF POLICE
CITY HALL
TUCKERMAN AR 72473
AR03402

COUNTY CORONER & OFC
CORONER
PINE BLUFF AR 71601
AR035013H

COUNTY SHERIFFS DEPT
SHERIFF
PINE BLUFF AR 71601
AR03500

POLICE DEPT
CHIEF OF POLICE
CIVIC CENTER
PINE BLUFF AR 71601
AR03501

POLICE DEPARTMENT
CITY MARSHAL
504 ENGLAND ST
WHITE HALL AR 71601
AR03502

COUNTY CORONER & OFC
CORONER
CLARKSVILLE AR 72830
AR036013H

JOHNSON COUNTY
SHERIFF & DEPT
SHERIFF
CLARKSVILLE AR 72830
AR03600

POLICE DEPT
CHIEF OF POLICE
CLARKSVILLE AR 72830
AR03601

COUNTY CORONER & OFC
CORONER
LEWISVILLE AR 71845
AR037013H

COUNTY SHERIFFS DEPT
SHERIFF
LEWISVILLE AR 71845
AR03700

CITY POLICE
MARSHAL
LEWISVILLE AR 71845
AR03703

STAMPA CITY POLICE DEPT
CHIEF OF POLICE
STAMPA AR 71860
AR03702

ASHDOWN POLICE DEPT
CHIEF OF POLICE
P O BOX 703
ASHDOWN AR 71822
AR04101

COUNTY CORONER & OPC
CORONER
HUNTSVILLE AR 72740
AR044013H

MANILA POLICE DEPT
CITY MARSHALL
MANILA AR 72402
AR04704

SHERIFF & OFFICE
SHERIFF
JASPER AR 72641
AR05100

SHERIFF & DEPT
SHERIFF
COURTHOUSE
MURFREESBORO AR 71958
AR05500

COUNTY CORONER & OPC
CORONER
WALNUT RIDGE AR 72476
AR034013H

POLICE DEPT
MARSHALL
FORKMAN AR 71836
AR04102

COUNTY SHERIFFS DEPT
SHERIFF
HUNTSVILLE AR 72740
AR04400

OSCEOLA POLICE DEPT
CHIEF
100 E SEMMES
OSCEOLA AR 72370
AR04702

SHERIFF & DEPARTMENT
SHERIFF
COURTHOUSE
CAMDEN AR 71701
AR05200

POLICE DEPT
CHIEF OF POLICE
MURFREESBORO AR 71958
AR05501

COUNTY SHERIFFS DEPT
SHERIFF
WALNUT RIDGE AR 72476
AR03400

CO CORONER & OFFICE
CO CORONER
COURTHOUSE
PARIS AR 72888
AR042013H

HUNTSVILLE CITY POLICE
MARSHALL CITY
BOX 849
HUNTSVILLE AR 72740
AR04401

WILSON POLICE DEPT
CITY MARSHALL
WILSON AR 72395
AR04706

BEARDEN POLICE DEPT
MARSHAL
BEARDEN AR 71720
AR05202

COUNTY CORONER & OPC
CORONER
HARRISBURG AR 72432
AR056013H

MOXIE POLICE DEPT
CHIEF OF POLICE
P O BOX
MOXIE AR 72433
AR03402

CO SHERIFF & OFFICE
CO SHERIFF
COURTHOUSE
PARIS AR 72888
AR04200

COUNTY CORONER & OPC
CORONER
YELLEVILLE AR 72887
AR048013H

CO CORONER & OFFICE
CORONER
201 S NEW ORLEANS
CLARENDON AR 72021
AR048013H

CAMDEN POLICE DEPARTMENT
CHIEF
CITY HALL
CAMDEN AR 71701
AR05201

COUNTY SHERIFFS DEPT
SHERIFF
HARRISBURG AR 72432
AR05600

POLICE DEPARTMENT
CHIEF OF POLICE
WALNUT RIDGE AR 72476
AR03401

CITY POLICE DEPARTMENT
MAYOR
BOONEVILLE AR 72927
AR04401

MARION CO SHERIFF & OPC
SHERIFF
BOX 266
YELLEVILLE AR 72887
AR04800

SHERIFF & DEPARTMENT
CO SHERIFF
121 MORRISON
CLARENDON AR 72021
AR04800

CITY POLICE DEPT
MARSHALL
STEPHENS AR 71764
AR05203

HARRISBURG POLICE DEPT
MARSHALL
HARRISBURG AR 72432
AR05603

COUNTY CORONER & OPC
CORONER
MARIANNA AR 72360
AR039013H

POLICE DEPT
CHIEF OF POLICE
100 NORTH EXPRESS
PARIS AR 72888
AR04402

MILLEN CO CORONER & OFF
CORONER
COURTHOUSE
TEXARKANA AR 72801
AR046013H

BRINKLEY POLICE DEPT
CHIEF OF POLICE
BRINKLEY AR 72021
AR04801

PERRY CO SHERIFF & DEPT
COUNTY SHERIFF
PERRYVILLE AR 72126
AR05300

POLICE DEPARTMENT
CHIEF OF POLICE
P O BOX 15
LEPANTO AR 72354
AR05604

SHERIFF & OFFICE
SHERIFF
MARIANNA AR 72360
AR03900

COUNTY CORONER & OPC
CORONER
LONOKE AR 72086
AR043013H

MILLEN CO SHERIFF & DEPT
SHERIFF
COURTHOUSE
TEXARKANA AR 72801
AR04600

CLARENDON POLICE DEPT
CHIEF OF POLICE
CLARENDON AR 72029
AR04802

COUNTY CORONER & OPC
CORONER
HELENA AR 72342
AR054013H

POLICE DEPARTMENT
CHIEF OF POLICE
MARKED TREE AR 72365
AR05601

MARIANNA POLICE DEPT
CHIEF OF POLICE
CITY HALL
MARIANNA AR 72360
AR03901

COUNTY SHERIFFS DEPT
SHERIFF
LONOKE AR 72086
AR04300

POLICE DEPARTMENT
CHIEF OF POLICE
P O BOX 1184
TEXARKANA AR 72801
AR04601

SHERIFF DEPT
COUNTY SHERIFF
MT IDA AR 71957
AR04900

COUNTY SHERIFFS DEPT
SHERIFF
HELENA AR 72342
AR05400

TRUMANN POLICE DEPT
CHIEF OF POLICE
TRUMANN AR 72472
AR05602

LINDOLN CO SHERIFF & OPC
SHERIFF
STAR CITY AR 71667
AR04000

CABOT POLICE DEPT
POLICE CHIEF
CABOT AR 72023
AR04302

COUNTY CORONER & OPC
CORONER
COBB FUNERAL HOME
BLYTHEVILLE AR 72318
AR047013H

CORONER & OFFICE
CO CORONER
121 E ELM
PRESCOTT AR 71657
AR050013H

HELENA POLICE DEPT
POLICE CHIEF
CITY HALL
HELENA AR 72342
AR05401

WHITE HALL POLICE DEPT
CHIEF OF POLICE
PINE BLUFF AR 71601
AR05606

BOULD POLICE DEPT
CHIEF OF POLICE
BOX 225
BOULD AR 71643
AR04001

CARLISLE POLICE DEPT
CHIEF OF POLICE
CARLISLE AR 72024
AR04303

MISS CO SHERIFF DEPT
SHERIFF
MISS CO COURTHOUSE
BLYTHEVILLE AR 72318
AR04700

SHERIFF & DEPARTMENT
SHERIFF
215 E 2ND ST
PRESCOTT AR 71657
AR05000

MARVELL CITY POLICE DEPT
CHIEF OF POLICE
MARVELL AR 72366
AR05403

COUNTY CORONER & OPC
CORONER
MENA AR 71953
AR057013H

STAR CITY POLICE DEPT
CITY MARSHALL
STAR CITY AR 71667
AR04002

POLICE DEPT
CHIEF
104 ALLIE ST
ENRLAND AR 72048
AR04301

POLICE DEPARTMENT
CHIEF
CITY HALL
BLYTHEVILLE AR 72318
AR04701

PRESCOTT POLICE DEPT
CHIEF OF POLICE
111 WEST ELM
PRESCOTT AR 71657
AR05001

POLICE DEPARTMENT
CHIEF OF POLICE
98 PLAZA ST
WEST HELENA AR 72390
AR05402

COUNTY SHERIFFS DEPT
SHERIFF
MENA AR 71953
AR05700

COUNTY SHERIFF & DEPT
SHERIFF
ASHDOWN AR 71822
AR04100

LONOKE CITY POLICE DEPT
CHIEF OF POLICE
LONOKE AR 72086
AR04304

LEACHVILLE POLICE DEPT
CHIEF OF POLICE
LEACHVILLE AR 72438
AR04703

COUNTY CORONER & OPC
CORONER
JASPER AR 72641
AR051013H

CORONER & OFFICE
CORONER
5 3RD AVE
MURFREESBORO AR 71958
AR055013H

MENA CITY POLICE DEPT
CHIEF OF POLICE
MENA AR 71953
AR05701

COUNTY CORONER S OFC
CORONER
RUSSELLVILLE AR 72801
AR058013M

COUNTY SHERIFFS DEPT
SHERIFF
RUSSELLVILLE AR 72801
AR05800

CITY POLICE DEPT
CITY MARSHALL
CITY HALL
ATKINS AR 72823
AR05802

RUSSELLVILLE POLICE DEPT
CHIEF OF POLICE
RUSSELLVILLE AR 72801
AR05801

COUNTY CORONER S OFC
CORONER
DES ARC AR 72040
AR059013M

COUNTY SHERIFFS DEPT
SHERIFF
DES ARC AR 72040
AR05900

DES ARC POLICE DEPT
CHIEF OF POLICE
DES ARC AR 72040
AR05902

POLICE DEPT
CHIEF OF POLICE
HAZEN AR 72064
AR05901

CORONER S OFFICE
COUNTY CORONER
5324 W MARKHAM
LITTLE ROCK AR 72201
AR060013M

SHERIFF S DEPARTMENT
COUNTY SHERIFF
COURTHOUSE
RH 117
LITTLE ROCK AR 72201
AR06000

VILLAGE POLICE DEPT
CHIEF OF POLICE
6023 KENWOOD RD
LITTLE ROCK AR 72207
AR06004

JACKSONVILLE POLICE DEPT
CHIEF OF POLICE
1412 W MAIN ST
JACKSONVILLE AR 72076
AR06001

LITTLE ROCK POLICE DEPT
CHIEF OF POLICE
POLICE COURTS BLDG
700 W MARKHAM ST
LITTLE ROCK AR 72201
AR06002

NO LITTLE ROCK POL DEPT
CHIEF OF POLICE
200 W PERSHING
NORTH LITTLE ROCK AR 72114
AR06003

SHERWOOD POLICE DEPT
MARSHALL
CITY HALL
SHERWOOD AR 72100
AR06005

COUNTY CORONER S OFC
CORONER
POCAHONTAS AR 72455
AR061013M

COUNTY SHERIFFS DEPT
SHERIFF
POCAHONTAS AR 72455
AR06100

POCAHONTAS POLICE DEPT
CHIEF OF POLICE
POCAHONTAS AR 72455
AR06101

COUNTY CORONER S OFC
CORONER
FOREST CITY AR 72335
AR062013M

COUNTY SHERIFFS DEPT
SHERIFF
FOREST CITY AR 72335
AR06200

FORREST CITY POLICE DEPT
CHIEF OF POLICE
P O BOX 529
FORREST CITY AR 72335
AR06201

HUGHES CITY POLICE DEPT
CHIEF OF POLICE
HUGHES AR 72348
AR06202

COUNTY CORONER S OFC
CORONER
BENTON AR 72015
AR063013M

COUNTY SHERIFFS DEPT
SHERIFF
BENTON AR 72015
AR06300

BENTON POLICE DEPT
CHIEF OF POLICE
408 WEST WALNUT
BENTON AR 72015
AR06301

COUNTY CORONER S OFC
CORONER
WALDRON AR 72958
AR064013M

COUNTY SHERIFF S OFC
SHERIFF
P O BOX 357
WALDRON AR 72958
AR06400

CITY POLICE DEPT
CHIEF OF POLICE
WALDRON AZ 72958
AR06401

COUNTY CORONER S OFC
CORONER
MARSHALL AR 72650
AR065013M

COUNTY SHERIFFS DEPT
SHERIFF
MARSHALL AR 72650
AR06500

MARSHALL POLICE DEPT
CHIEF
BOX 18
MARSHALL AR 72650
AR06501

COUNTY CORONER S OFC
CORONER
COURTHOUSE
FORT SMITH AR 72901
AR066013M

SHERIFF S DEPARTMENT
CO SHERIFF
CO COURTHOUSE
FORT SMITH AR 72901
AR06600

POLICE DEPARTMENT
POLICE CHIEF
COURT HOUSE
FT SMITH AR 72901
AR06601

CITY POLICE DEPT
CITY MARSHAL
GREENWOOD AR 72936
AR06602

COUNTY CORONER S OFC
CORONER
DE QUEEN AR 71832
AR067013M

COUNTY SHERIFFS DEPT
SHERIFF
DEQUEEN AR 71832
AR06700

POLICE DEPARTMENT
CHIEF OF POLICE
P O BOX 730
DEQUEEN AR 71832
AR06701

COUNTY CORONER S OFC
CORONER
EVENING SHADE AR 72532
AR068013M

COUNTY SHERIFFS DEPT
SHERIFF
EVENING SHADE AR 72532
AR06800

COUNTY CORONER S OFC
CORONER
MOUNTAIN VIEW AR 72560
AR069013M

SHERIFF S DEPARTMENT
STONE CO SHERIFF
MOUNTAIN VIEW AR 72560
AR06900

COUNTY CORONER S OFC
CORONER
EL DORADO AR 71730
AR070013M

UNION CO SHERIFF S DEPT
SHERIFF
COURTHOUSE
EL DORADO AR 71730
AR07000

POLICE DEPT
CHIEF OF POLICE
CITY HALL
DORADO AR 71730
AR07001

POLICE DEPT
CHIEF OF POLICE
P O BOX 146
SHACKOVER AR 71762
AR07002

COUNTY CORONER S OFC
CORONER
CLINTON AR 72031
AR071013M

COUNTY SHERIFFS DEPT
SHERIFF
CLINTON AR 72031
AR07100

COUNTY CORONER S OFC
CORONER
FAYETTEVILLE AR 72701
AR072013M

COUNTY SHERIFFS DEPT
SHERIFF
FAYETTEVILLE AR 72701
AR07200

POLICE DEPT
CHIEF OF POLICE
P O DRAWER F
FAYETTEVILLE AR 72701
AR07201

CITY MARSHAL
MARSHAL
112 S SUMMIT
PRAIRIE GROVE AR 72753
AR07201

SPRINGDALE POLICE DEPT
CHIEF OF POLICE
CITY ADMINISTRATIO
SPRINGDALE AR 72764
AR07202

COUNTY CORONER S OFC
CORONER
SEARCY AR 72143
AR073013M

COUNTY SHERIFFS DEPT
SHERIFF
SEARCY AR 72143
AR07300

CITY POLICE DEPT
CITY MARSHALL
BALD KNOB AR 72010
AR07302

POLICE DEPT
MARSHAL
BEEBE AR 72012
AR07303

CITY POLICE
CHIEF
SEARCY AR 72143
AR07301

COUNTY SHERIFF S OFC
SHERIFF
AUGUSTA AR 72006
AR07400

POLICE DEPARTMENT
CHIEF OF POLICE
208 LOCUST
AUGUSTA AR 72006
AR07401

COTTON PLANT POLICE DEPT
CHIEF OF POLICE
COTTON PLANT AR 72036
AR07403

MCCRORY POLICE DEPT
CHIEF OF POLICE
MCCRORY AR 72101
AR07402

COUNTY CORONER S OFC
CORONER
DANVILLE AR 72833
AR075013M

COUNTY SHERIFFS DEPT
SHERIFF
DANVILLE AR 72833
AR07500

DARDANELLE POLICE DEPT
CHIEF OF POLICE
DARDANELLE AR 72834
AR07501

COURTS
STATE LEVEL

SUPREME COURT OF ARK
CLERK
JUSTICE BLDG
LITTLE ROCK AR 72201
AR060015J

CIRCUIT COURT 1ST DIST
CIRCUIT CLERK
COURTHOUSE
SEARCY AR 72143
AR073015J

CIRCUIT COURT 2ND DIST
CIRCUIT CLERK
COURTHOUSE
BLYTHEVILLE AR 72315
AR073015J

CIRCUIT COURT 3RD DIST
CIRCUIT CLERK
COURTHOUSE
NEWPORT AR 72112
AR034015J

CIRCUIT COURT 5TH DIST
CIRCUIT CLERK
COURTHOUSE
CONWAY AR 72032
AR023015J

CIRCUIT COURT 6TH DIST
CIRCUIT CLERK
COURTHOUSE
LITTLE ROCK AR 72201
AR060025J

CIRCUIT COURT 7TH DIST
CIRCUIT CLERK
COURTHOUSE
HALVERH AR 72104
AR030015J

CIRCUIT COURT 8TH DIST
CIRCUIT CLERK
COURTHOUSE
TEXARKANA AR 75501
AR046015J

CIRCUIT COURT 9TH DIST
CIRCUIT CLERK
COURTHOUSE
NASHVILLE AR 71852
AR031015J

CIRCUIT COURT 10TH DIST
CIRCUIT CLERK
DERMOTT AR 71638
AR009015J

CIRCUIT COURT 11TH DIST
CIRCUIT CLERK
PINE BLUFF AR 71601
AR035015J

CIRCUIT COURT 12TH DIST
CIRCUIT CLERK
COURTHOUSE
FORT SMITH AR 72901
AR066015J

CIRCUIT COURT 13TH DIST
CIRCUIT CLERK
CO COURTHOUSE
MAGNOLIA AR 71753
AR014015J

CIRCUIT COURT 14TH DIST
CIRCUIT CLERK
COURTHOUSE
HARRISON AR 72601
AR005015J

CIRCUIT COURT 15TH DIST
CIRCUIT CLERK
COURTHOUSE
VAN BUREN AR 72956
AR017015J

CIRCUIT COURT 16TH DIST
CIRCUIT CLERK
CO COURTHOUSE
POCAHONTAS AR 72455
AR061015J

CIRCUIT COURT 17TH DIST
CIRCUIT CLERK
COURTHOUSE
STUTTGART AR 72160
AR001015J

CIRCUIT COURT 18TH DIST
CIRCUIT CLERK
COURTHOUSE
HOT SPRINGS AR 71901
AR026015J

CIRCUIT COURT 19TH DIST
CIRCUIT CLERK
BENTON CO COURTHOU
BENTONVILLE AR 72712
AR004015J

CHANCERY COURT 1ST DIST
CHANCERY CLERK
COURTHOUSE
LITTLE ROCK AR 72201
AR060035J

CHANCERY COURT 2ND DIST
CHANCERY CLERK
MCGEEHEE AR 71654
AR021015J

CHANCERY COURT 3RD DIST
CHANCERY CLERK
COURTHOUSE
HOT SPRINGS AR 71901
AR026025J

CHANCERY COURT 4TH DIST
CHANCERY CLERK
COURTHOUSE
PINE BLUFF AR 71601
AR035025J

CHANCERY COURT 5TH DIST
CHANCERY CLERK
CO COURTHOUSE
HELENA AR 72342
AR054015J

CHANCERY COURT 6TH DIST
CHANCERY CLERK
COURTHOUSE
TEXARKANA AR 75501
AR046025J

CHANCERY COURT 7TH DIST
CHANCERY CLERK
CO COURTHOUSE
CAMDEN AR 71701
AR052015J

CHANCERY COURT 8TH DIST
CHANCERY CLERK
COURTHOUSE
WALNUT RIDGE AR 72476
AR038015J

CHANCERY COURT 9TH DIST
CHANCERY CLERK
CO COURTHOUSE
RUSSELLVILLE AR 72801
AR058015J

CHANCERY COURT 10TH DIST
CHANCERY CLERK
COURTHOUSE
FORT SMITH AR 72901
AR066025J

CHANCERY COURT 11TH DIST
CHANCERY CLERK
COURTHOUSE
HARRISON AR 72601
AR005025J

CHANCERY COURT 12TH DIST
CHANCERY CLERK
CO COURTHOUSE
JONESBORO AR 72401
AR016015J

CHANCERY COURT 13TH DIST
CHANCERY CLERK
CO COURTHOUSE
FAYETTEVILLE AR 72701
AR072015J

CHANCERY COURT 14TH DIST
CHANCERY CLERK
CO COURTHOUSE
BOONEVILLE AR 72927
AR042015J

CHANCERY COURT 15TH DIST
CHANCERY CLERK
COURTHOUSE
BENTON AR 72015
AR063015J

CHANCERY COURT 16TH DIST
CHANCERY CLERK
CO COURTHOUSE
BERRYVILLE AR 72616
AR008015J

CIRCUIT COURT 4TH DIST
CIRCUIT CLERK
COURTHOUSE
FAYETTEVILLE AR 72701
AR072035J

LOCAL LEVEL
ARKANSAS COUNTY COURT
COUNTY JUDGE
101 COURTSQUARE
DEWITT AR 72042
AR001013J

DEWITT MUNICIPAL COURT
MUNICIPAL JUDGE
217 COURT SQUARE
DEWITT AR 72042
AR001011J

MUNICIPAL COURT
JUDGE
CITY HALL
STUTTGART AR 72160
AR001021J

COUNTY COURT
CO JUDGE
ASHLEY COURTHOUSE
HAMBURG AR 71646
AR002013J

COMMON PLEAS COURTS
CO JUDGE
ASHLEY COURTHOUSE
HAMBURG AR 71646
AR002023J

POLICE COURT
JUDGE
P O BOX 338
CROSSETT AR 71635
AR002011J

HAMBURG MUNICIPAL COURT
JUDGE
HAMBURG AR 71646
AR002021J

BAXTER COUNTY COURT
COUNTY JUDGE
COURTHOUSE
MOUNTAIN HOME AR 72653
AR003013J

MUNICIPAL COURT
JUDGE
705 SOUTH ST
MOUNTAIN HOME AR 72653
AR003021J

BENTON COUNTY COURT
COUNTY JUDGE
COURTHOUSE
BENTONVILLE AR 72712
AR004013J

MUNICIPAL COURT
JUDGE
106 S MAIN
BENTONVILLE AR 72712
AR004011J

MUNICIPAL COURT
JUDGE
ROGERS AR 72756
AR004021J

MUNICIPAL COURT
JUDGE
SILOAH SPRINGS AR 72761
AR004031J

BOONE COUNTY COURT
COUNTY JUDGE
BOONE CO COURTHOUS
HARRISON AR 72601
AR005013J

HARRISON MUNICIPAL CT
COURT CLERK
116 S SPRING AR 72601
AR005011J

BRADLEY COUNTY COURT
COUNTY JUDGE
COURTHOUSE
WARREN AR 71671
AR006013J

MUNICIPAL COURT
JUDGE
WARREN AR 71671
AR006011J

CALHOUN COUNTY COURT
COUNTY JUDGE
COURTHOUSE
HAMPTON AR 71744
AR007013J

MAYOR S COURT
MAYOR
BOX 71
HAMPTON AR 71744
AR007011J

COUNTY COURT
COUNTY JUDGE
BERRYVILLE AR 72616
AR008013J

MUNICIPAL COURT
JUDGE
305 E MADISON ST
BERRYVILLE AR 72616
AR008011J

MUNICIPAL COURT
JUDGE
CITY AND COUNTY CT
EUREKA SPRINGS AR 72632
AR008021J

MAYOR S COURT
MAYOR
GREEN FOREST AR 72638
AR008031J

CHICOT COUNTY COURT
COUNTY JUDGE
COURTHOUSE
LAKE VILLAGE AR 71653
AR009013J

COMMON PLEAS COURT
JUDGE
COURTHOUSE
LAKE VILLAGE AR 71653
AR009023J

MUNICIPAL COURT
JUDGE
110 E PEDDICORD
DERHOTT AR 71638
AR009011J

CITY COURT
JUDGE
LAKE VILLAGE AR 71653
AR009021J

COUNTY COURT
COUNTY JUDGE
COURTHOUSE
ARKEDELPHIA AR 71923
AR010013J

MUNICIPAL COURT
JUDGE
320 CLAY
ARKEDELPHIA AR 71923
AR010011J

MAYORS COURT
MAYOR
207 E MAIN ST
GURDON AR 71743
AR010021J

CLAY COUNTY COURT
COUNTY JUDGE
COURTHOUSE
CORNING AR 72422
AR011013J

MUNICIPAL COURT
MUNICIPAL JUDGE
PALLARD AR 72454
AR011011J

MUNICIPAL COURT
JUDGE
PIGGOTT AR 72454
AR011021J

MUNICIPAL COURT
JUDGE
RECTOR AR 72461
AR011031J

CLEBURNE COUNTY COURT
COUNTY JUDGE
COURTHOUSE
HEBER SPRINGS AR 72543
AR012013J

MUNICIPAL COURT
MUNICIPAL JUDGE
305 WEST SEARCY ST
HEBER SPRINGS AR 72543
AR012011J

CLEVELAND COUNTY COURT
COUNTY JUDGE
RISON AR 71665
AR013013J

COLUMBIA COUNTY COURT
COUNTY JUDGE
COURTHOUSE
MAGNOLIA AR 71753
AR014013J

MAGNOLIA MUN COURT
MUNICIPAL JUDGE
OFF MCALESTER BLDG
MAGNOLIA AR 71753
AR014011J

WALDO COURT
JUDGE
RT 2
WALDO AR 71770
AR014021J

CONWAY COUNTY COURT
COUNTY JUDGE
COURTHOUSE
MORRILTON AR 72110
AR015013J

MUNICIPAL COURT MAYOR HICKEY WHITE CLINI HORRILTON AR 72110 ARO15011J	DALLAS COUNTY COURT COUNTY JUDGE COURTHOUSE FORDYCE AR 71742 ARO20013J	MAYORS COURT MAYOR OZARK AR 72949 ARO24011J
CRAIGHEAD CO COURT COUNTY JUDGE COURTHOUSE JONESBORO AR 72401 ARO16013J	MUNICIPAL COURT MUNICIPAL JUDGE FORDYCE AR 71742 ARO20011J	FULTON COUNTY COURT COUNTY JUDGE COURTHOUSE SALEM AR 72576 ARO25013J
MUNICIPAL COURT JUDGE CITY HALL JONESBORO AR 72401 ARO16011J	COUNTY COURT JUDGE COURTHOUSE ARKANSAS CITY AR 71630 ARO21013J	GARLAND COUNTY COURTS COUNTY JUDGE CO COURTHOUSE HOT SPRINGS AR 71901 ARO26013J
CRAWFORD CO COURT COUNTY JUDGE COURTHOUSE VAN BUREN AR 72956 ARO17013J	COMMON PLEAS COURT JUDGE COURTHOUSE ARKANSAS CITY AR 71630 ARO21023J	COMMON PLEAS COURTS COUNTY JUDGE CO COURTHOUSE HOT SPRINGS AR 71901 ARO26023J
CITY MUNICIPAL COURT MUNICIPAL JUDGE VAN BUREN AR 72956 ARO17011J	CITY MAYOR S COURT MAYOR 401 EAST BOWLES DUMAS AR 71639 ARO21011J	MUNICIPAL COURT JUDGE 305 BRENDA HOT SPRINGS AR 71901 ARO26011J
CRITTENDEN COUNTY COURT COUNTY JUDGE COURTHOUSE MARION AR 72364 ARO18013J	MUNICIPAL COURT COURT CLERK BOX 288 MC GEHEE AR 71654 ARO21021J	GRANT COUNTY COURT COUNTY JUDGE COURTHOUSE SHERIDAN AR 72150 ARO27013J
COMMON PLEAS COURT JUDGE COURTHOUSE MARION AR 72364 ARO18023J	COUNTY COURT CO JUDGE COURTHOUSE MONTICELLO AR 71655 ARO22013J	MUNICIPAL COURT JUDGE SHERIDAN AR 72150 ARO27011J
MUNICIPAL COURT JUDGE CITY HALL WEST MEMPHIS AR 72301 ARO18011J	COMMON PLEAS COURT CO JUDGE COURT HOUSE MONTICELLO AR 71655 ARO22023J	GREENE COUNTY COURT COUNTY JUDGE COUNTY COURTHOUSE PARAGOULD AR 72450 ARO28013J
CROSS COUNTY COURT COUNTY JUDGE COURTHOUSE WYNNE AR 72396 ARO19013J	MUNICIPAL COURT JUSTICE OF PEACE 101 W GAINS ST MONTICELLO AR 71655 ARO22011J	MUNICIPAL COURT JUDGE PARAGOULD AR 72450 ARO28011J
COMMON PLEAS COURT JUDGE COURTHOUSE WYNNE AR 72396 ARO19023J	FAULKNER COUNTY COURT COUNTY JUDGE COURTHOUSE CONWAY AR 72032 ARO23013J	COUNTY COURT COUNTY JUDGE COURTHOUSE HOPE AR 71801 ARO29013J
MAYORS COURT JUDGE PARKIN AR 72373 ARO19031J	MUNICIPAL COURT JUDGE CONWAY AR 72032 ARO23011J	HOPE MUNICIPAL COURT JUDGE ARK BANK BLDG HOPE AR 71801 ARO29011J
MUNICIPAL COURT JUDGE WYNNE AR 72396 ARO19021J	COUNTY COURT CO JUDGE OZARK AR 72949 ARO24013J	HOT SPRING COUNTY COURT CO JUDGE MALVERN AR 72104 ARO30013J

MUNICIPAL COURT JUDGE MALVERN MALVERN AR 72104 ARO30011J	JOHNSON CO COURT COUNTY JUDGE CLARKSVILLE AR 72830 ARO36013J	COUNTY COURT COUNTY JUDGE ASHDOWN AR 71822 ARO41013J
HOWARD COUNTY COURT COUNTY JUDGE NASHVILLE AR 71852 ARO31013J	MUNICIPAL COURT JUDGE CLARKSVILLE AR 72830 ARO36011J	ASHDOWN POLICE COURT POLICE JUDGE ASHDOWN AR 71822 ARO41011J
MAYOR S COURT MAYOR 900 WEST GRUMBLES NASHVILLE AR 71852 ARO31011J	COUNTY COURT COUNTY JUDGE LEWISVILLE AR 71845 ARO37013J	MAYORS COURT MAYOR FOREMAN AR 71836 ARO41021J
INDEPENDENCE COUNTY CT COUNTY JUDGE COURTHOUSE BATESVILLE AR 72501 ARO32013J	MAYOR S COURT MAYOR LEWISVILLE AR 71845 ARO37011J	LOGAN COUNTY COURT CO JUDGE COURTHOUSE PARIS AR 72858 ARO42013J
MUNICIPAL COURT JUDGE BATESVILLE AR 72501 ARO32011J	LAWRENCE COUNTY COURT COUNTY JUDGE COURTHOUSE WALNUT RIDGE AR 72476 ARO38013J	PARIS MUNICIPAL COURT MUNICIPAL JUDGE 307 WEST WALNUT PARIS AR 72855 ARO42011J
IZARD COUNTY COURT COUNTY JUDGE MELBOURNE AR 72556 ARO33013J	HOXIE MAYORS COURT MAYOR P O BOX HOXIE AR 72433 ARO38011J	LONOKE COUNTY COURT COUNTY JUDGE COURTHOUSE LONOKE AR 72086 ARO43013J
JACKSON COUNTY COURT COUNTY JUDGE COURTHOUSE NEWPORT AR 72112 ARO34013J	MUNICIPAL COURT MUNICIPAL JUDGE WALNUT RIDGE AR 72476 ARO38021J	COMMON PLEAS COURT JUDGE COURTHOUSE LONOKE AR 72086 ARO43023J
MUNICIPAL COURT JUDGE NEWPORT AR 72112 ARO34011J	COMMON PLEAS COURT COUNTY JUDGE MARIANNA AR 72360 ARO39013J	MAYOR COURT MAYOR CABOT AR 72023 ARO43011J
TUCKERMAN CITY COURT MAYOR CITY HALL TUCKERMAN AR 72473 ARO34021J	LEE COUNTY COURT COUNTY JUDGE MARIANNA AR 72360 ARO39023J	POLICE COURTS JUDGE 102 ALLIS ST ENGLAND AR 72046 ARO43021J
JEFFERSON CO COURT COUNTY JUDGE COURTHOUSE PINE BLUFF AR 71601 ARO35013J	MUNICIPAL COURT JUDICIAL JUDGE 1ST NATIONAL BANK BLDG MARIANNA AR 72360 ARO39011J	MADISON COUNTY COURT COUNTY JUDGE COURTHOUSE HUNTSVILLE AR 72740 ARO44013J
MUNICIPAL COURT JUDGE PINE BLUFF CIVIC C PINE BLUFF AR 71601 ARO35011J	LINCOLN CO COURT COUNTY JUDGE STAR CITY AR 71667 ARO40013J	COMMON PLEAS COURT JUDGE COURTHOUSE HUNTSVILLE AR 72740 ARO44023J
MAYOR S COURT MAYOR 8408 DOLLARAM RD WHITE HALL AR 71601 ARO35021J	MAYOR S COURT MAYOR GOULD AR 71643 ARO40011J	HUNTSVILLE MUNCIPIAL CT JUDGE HUNTSVILLE AR 72740 ARO44011J

MARION COUNTY COURT
JUDGE
YELLVILLE AR 78687
AR018013J

HILLER COUNTY COURT
COUNTY JUDGE
COURTHOUSE
TEXARKANA AR 78601
AR046013J

MUNICIPAL COURT
JUDGE
CITY HALL
TEXARKANA AR 78601
AR046011J

COMMON PLEAS COURT
JUDGE
HISA CO COURTHOUSE
PLYTHEVILLE AR 72315
AR047013J

JUVENILE COURT
JUDGE
COURTHOUSE
OSCEOLA AR 72370
AR047023J

MUNICIPAL COURT
JUDGE
SUNBURY BLDG
PLYTHEVILLE AR 72315
AR047011J

OSCEOLA MUNICIPAL COURT
JUDGE
311 WEST HALE
OSCEOLA AR 72370
AR047021J

COUNTY COURT
CO JUDGE
123 HODSON ST
CLARENDON AR 72021
AR048013J

MUNICIPAL COURT
JUDGE
BRINKLEY AR 72021
AR048011J

CLARENDON POLICE COURT
JUDGE
CLARENDON AR 72029
AR048021J

MONTGOMERY CO COURT
COUNTY JUDGE
HT 1DA AR 71957
AR049013J

NEVADA CO JUV COURT
JUDGE
215 E 2ND ST
PRESCOTT AR 71857
AR050013J

NEVADA CO
COMMON PLEAS COURT
JUDGE
215 E 2ND ST
PRESCOTT AR 71857
AR050023J

MUNICIPAL COURT
JUDGE
PRESCOTT AR 71857
AR050011J

COUNTY COURT
JUDGE
VENNOR AR 72683
AR081013J

QUACHITA COUNTY CT
COUNTY JUDGE
COURTHOUSE
CAMDEN AR 71701
AR052013J

MAYOR S COURT
MAYOR
BEARDEN AR 71720
AR052011J

CAMDEN MUNICIPAL COURT
JUDGE
301 W WALNUT
CAMDEN AR 71701
AR052021J

MUNICIPAL COURT
MAYOR
BOX 291
STEPHENS AR 71764
AR052021J

PERRY COUNTY COURT
COUNTY JUDGE
PERRYVILLE AR 72126
AR053013J

PHILLIPS COUNTY COURT
COUNTY JUDGE
COURTHOUSE
HELENA AR 72342
AR054013J

MUNICIPAL COURT
CITY CLERK
CITY HALL
HELENA AR 72342
AR054011J

MUNICIPAL COURT
MUNICIPAL JUDGE
NATIONAL BANK BLDG
HELENA AR 72342
AR054021J

COUNTY COURT
JUDGE
P O BOX 239
MURFREESBORO AR 71958
AR055013J

MUNICIPAL COURT
JUDGE
111 S WASHINGTON
MURFREESBORO AR 71958
AR088011J

POINSETT COUNTY COURT
COUNTY JUDGE
COURTHOUSE
HARRISBURG AR 72432
AR056013J

MUNICIPAL COURT
JUDGE
HARRISBURG AR 72432
AR056011J

POLICE COURT
POLICE JUDGE
P O BOX 148
LEPANTO AR 72354
AR056021J

MAYOR S COURT
MAYOR
P O BOX 817
LEPANTO AR 72354
AR056031J

POLICE COURT
JUDGE
MARKED TREE AR 72368
AR056041J

MUNICIPAL COURT
JUDGE
TRUHANN AR 72472
AR056051J

POLK COUNTY COURT
COUNTY JUDGE
COURTHOUSE
MENA AR 71983
AR057013J

MUNICIPAL COURT
JUDGE
MENA AR 71983
AR057011J

POPE COUNTY COURT
COUNTY JUDGE
COURTHOUSE
RUSSELLVILLE AR 72801
AR058013J

MAYOR S POLICE COURT
MAYOR
CITY HALL
ATKINS AR 72823
AR058011J

MUNICIPAL COURT
JUDGE
RUSSELLVILLE AR 72801
AR058021J

PRAIRIE COUNTY COURT
COUNTY JUDGE
COURTHOUSE
DEA ARQ AR 72040
AR069013J

COMMON PLKAA COURT
JUDGE
COURTHOUSE
DEA ARQ AR 72040
AR069023J

MUNICIPAL COUNTY
JUDGE
DEA ARQ AR 72040
AR069011J

CITY MUNICIPAL COURT
MAYOR
HARRN AR 72044
AR069021J

PULASKI CO JUVENILE CT
JUDGE
COURTHOUSE
LITTLE ROCK AR 72201
AR040013J

MAYOR S COURT
MAYOR
4123 KENWOOD RD
LITTLE ROCK AR 72207
AR060011J

MUNICIPAL COUNTY
MUNICIPAL JUDGE
1412 W MAIN ST
JACKSONVILLE AR 72076
AR060021J

MUNICIPAL COUNTY
MUNICIPAL JUDGE
POLICE COURTA BLDG
LITTLE ROCK AR 72201
AR060031J

MUNICIPAL CRIMINAL COURT
CRIMINAL JUDGE
200 W PERRINING
NORTH LITTLE ROCK AR 72114
AR060041J

MAYORS COURT
MAYOR
CITY HALL
BKERWOOD AR 72100
AR060051J

RANDOLPH COUNTY COURT
COUNTY JUDGE
COURTHOUSE
POCAHONTAS AR 72455
AR061013J

MUNICIPAL COURT
JUDGE
POCAHONTAS AR 72455
AR061011J

ST FRANCIS COUNTY COURT
COUNTY JUDGE
COURTHOUSE
FOREST CITY AR 72338
AR062013J

MUNICIPAL COURT
JUDGE
WASHINGTON VADAKIN
MORNING CITY AR 72338
AR062011J

SALINE COUNTY COURT
COUNTY JUDGE
COURTHOUSE
BENTON AR 72018
AR063013J

MUNICIPAL COURT
MUNICIPAL JUDGE
108 W WALNUT
BENTON AR 72018
AR063011J

SCOTT COUNTY COURT
COUNTY JUDGE
WALDRON AR 72982
AR064013J

WALDRON MUNICIPAL CT
MUNICIPAL JUDGE
WALDRON AZ 72982
AR064011J

SEARCY COUNTY COURT
COUNTY JUDGE
COURTHOUSE
HARRIS HALL AR 72880
AR065013J

MUNICIPAL COUNTY
MUNICIPAL JUDGE
BOX 144
HARRIS HALL AR 72880
AR065011J

COUNTY COURT
JUDGE
COURTHOUSE
FORT SMITH AR 72901
AR066013J

MUNICIPAL COURT
JUDGE
COUNT HOUSE
FT SMITH AR 72901
AR066011J

MUNICIPAL COURT
MUNICIPAL JUDGE
ONEKENWOOD AR 72936
AR066021J

SEVIER COUNTY COURT
COUNTY JUDGE
COURTHOUSE
DE QUEEN AR 71832
AR067013J

MUNICIPAL COURT
MUNICIPAL JUDGE
P O BOX 730
DEQUEEN AR 71432
AR067011J

SHARP COUNTY COURT
COUNTY JUDGE
COURTHOUSE
EVENING SHADE AR 72832
AR068013J

STONE COUNTY COURT
COUNTY JUDGE
MOUNTAIN VIEW AR 72860
AR069013J

UNION CO COURT
COUNTY JUDGE
COURTHOUSE
ELDONADO AR 71730
AR070013J

EL DONADO MUN CT
JUDGE
CITY HALL
EL DONADO AR 71730
AR070011J

MAYOR S COURT
MAYOR
P O BOX 146
SHACKOYER AR 71762
AR070021J

VAN BUREN COUNTY COURT
COUNTY JUDGE
COURTHOUSE
CLINTON AR 72031
AR071013J

WASH CO JUVENILE CT
JUDGE
COURTHOUSE
FAYETTEVILLE AR 72701
AR072013J

MUNICIPAL COURT
MUNICIPAL JUDGE
P O BOX 1063
FAYETTEVILLE AR 72701
AR072011J

MAYOR S COURT
JUSTICE OF PEACE
109 EAST BUSH
PRAIRIE GROVE AR 72783
AR072041J

MUNICIPAL COURT
JUDGE
CITY ADMINISTRATION
SPRINGDALE AR 72764
AR072031J

WHITE COUNTY COURT
COUNTY JUDGE
COURTHOUSE
SEARCY AR 72143
AR073013J

CITY COURT MARCUS FECHER BOX 242 BEEBE AR 72012 AR073011J	JUV PROBATION DEPT REFEREE COURTHOUSE HOPE AR 71801 AR029013G	PROBATION OFFICE PROBATION OFFICER CO COURTHOUSE FORT SMITH AR 72901 AR066013G
SEARCY MUNICIPAL COURT JUDGE SEARCY AR 72143 AR073021J	COUNTY PROBATION DEPT PROBATION OFFICER COURTHOUSE MALVERN AR 72104 AR030013G	COUNTY PROBATION DEPT PROBATION OFFICER COURTHOUSE EL DORADO AR 71730 AR070013G
WOODRUFF COUNTY COURT JUDGE AUGUSTA AR 72006 AR074013J	COUNTY PROBATION OFFICE PROBATION OFFICER COURTHOUSE BATESVILLE AR 72501 AR032013G	CO JUVENILE CT PROBAT PROBATION OFFICER COURTHOUSE SEARCY AR 72143 AR073013G
MUNICIPAL COURT MUNICIPAL JUDGE 101 S SECOND AUGUSTA AR 72006 AR074011J	COUNTY PROBATION DEPT PROBATION OFFICER COURTHOUSE PINE BLUFF AR 71601 AR035013G	ADULT CORRECTIONAL INSTITUTIONS STATE LEVEL STATE PENITENTIARY CUMMINS PRIS FARM SUPERINTENDENT P O BOX 500 GRADY AR 71644 AR040015C
YELL COUNTY COURT COUNTY JUDGE COURTHOUSE DANVILLE AR 72833 AR075013J	PROBATION DEPT PROBATION OFFICER MARIANNA AR 72360 AR039013G	STATE PENITENTIARY TUCKER PRISON FARM SUPERINTENDENT TUCKER AR 72168 AR035015C
PROBATION and PAROLE AGENCIES STATE LEVEL DIV OF PROBATION AND PAROLE SERVICES DIRECTOR 1818 WEST CAPITOL LITTLE ROCK AR 72201 AR060015G	JUVENILE PROBATION OFF PROBATION OFFICER OSCEOLA AR 72370 AR047013G	LOCAL LEVEL SHERIFF S DEPT COUNTY SHERIFF 101 COURTSQUARE DEWITT AR 72042 AR00100
JUVENILE TRAIN SCH DEPT JUVENILE PROBATION 308 CAPITOL HILL B LITTLE ROCK AR 72201 AR060025G	JUVENILE PROBATION OFF JUVENILE OFFICER BLYTHEVILLE AR 72315 AR047023G	POLICE DEPT CHIEF OF POLICE CITY HALL STUTTGART AR 72160 AR00102
LOCAL LEVEL COUNTY PROBATION DEPT PROBATION OFFICER CASSCOE AR 72026 AR001013G	JUVENILE COURT REFEREE BLYTHEVILLE AR 72315 AR047033G	ASHLEY CO SHERIFFS DEPT SHERIFF COURTHOUSE HAMBURG AR 71646 AR00200
CLARK CO PROBATION DEPT PROBATION OFFICER 224 CRITTENDEN ST ARKEDELPHIA AR 71923 AR010013G	CO JUVENILE CT PROBAT PROBATION OFFICER COURTHOUSE HELENA AR 72342 AR054013G	HAMBURG POLICE DEPT CHIEF OF POLICE HAMBURG AR 71646 AR00202
CO COMMUNITY SERVICE PROBATION OFFICER 510 N ST JOSEPH MORRILTON AR 72110 AR015013G	CO JUVENILE CT PROBAT PROBATION OFFICER COURTHOUSE MENA AR 71953 AR057013G	COUNTY SHERIFFS DEPT SHERIFF MOUNTAIN HOME AR 72653 AR00300
JUVENILE PROBATION OFF PROBATION OFFICER COURTHOUSE JONESBORO AR 72401 AR016013G	CO JUVENILE PROBAT DEPT PROBATION OFFICER COURTHOUSE RUSSELLVILLE AR 72801 AR058013G	COUNTY SHERIFFS DEPT SHERIFF BENTONVILLE AR 72712 AR00400
CO JUVENILE CT PROBAT PROBATION OFFICER COUNTY OFC BLDG MARION AR 72364 AR018013G	JUVENILE PROBAT ADMIN PROBATION OFFICER 3201 W ROOSEVELT R LITTLE ROCK AR 72204 AR060013G	BENTONVILLE POLICE DEPT CHIEF 212 N MAIN BENTONVILLE AR 72712 AR00401
CO JUVENILE PROBAT OFC PROBATION OFFICER CO COURTHOUSE HOT SPRINGS AR 71901 AR026013G		

ROGERS CITY POLICE DEPT CHIEF OF POLICE ROGERS AR 72756 AR00402	COUNTY SHERIFFS DEPT SHERIFF HEBER SPRINGS AR 72543 AR01200	COUNTY SHERIFFS DEPT SHERIFF FORDYCE AR 71742 AR02000
SHERIFF S DEPT SHERIFF BOONE CO COURTHOUSE HARRISON AR 72601 AR00500	CO SHERIFF S DEPARTMENT SHERIFF RISON AR 71665 AR01300	SHERIFF S DEPT SHERIFF COURTHOUSE ARKANSAS CITY AR 71630 AR02100
CITY POLICE DEPT CHIEF OF POLICE 118 S SPRING HARRISON AR 72601 AR00501	COUNTY SHERIFFS DEPT SHERIFF MAGNOLIA AR 71753 AR01400	SHERIFF S DEPT CO SHERIFF COURT HOUSE MONTICELLO AR 71655 AR02200
COUNTY SHERIFFS DEPT SHERIFF WARREN AR 71671 AR00600	CITY POLICE DEPT CITY MARSHAL RT 3 WALDO AR 71770 AR01402	SHERIFF S DEPT CHIEF OF POLICE 10 S N CHURCH ST MONTICELLO AR 71655 AR02201
WARREN CITY POLICE DEPT CHIEF OF POLICE WARREN AR 71671 AR00601	COUNTY SHERIFF S DEPT SHERIFF COUNTY COURTHOUSE MORRILTON AR 72110 AR01500	SHERIFF S DEPARTMENT SHERIFF COUNTY COURTHOUSE CONWAY AR 72032 AR02300
COUNTY SHERIFFS DEPT SHERIFF HAMPTON AR 71744 AR00700	POLICE DEPT CHIEF OF POLICE 106 E CONHERCE MORRILTON AR 72110 AR01501	CO SHERIFF S DEPT SHERIFF OZARK AR 72949 AR02400
SHERIFF S DEPARTMENT CHIEF OF POLICE BERRYVILLE AR 72616 AR00800	SHERIFF S OFFICE COUNTY SHERIFF COURTHOUSE JONESBORO AR 72401 AR01600	COUNTY SHERIFFS DEPT SHERIFF CO COURTHOUSE HOT SPRINGS AR 71901 AR02600
COUNTY SHERIFFS DEPT SHERIFF LAKE VILLAGE AR 71653 AR00900	COUNTY SHERIFFS DEPT SHERIFF VAN BUREN AR 72956 AR01700	POLICE DEPARTMENT POLICE CHIEF 133 MT VIEW HOT SPRINGS AR 71901 AR02601
POLICE DEPT CHIEF OF POLICE MUNICIPAL BLDG DERHOTT AR 71638 AR00901	COUNTY SHERIFFS DEPT SHERIFF MARION AR 72364 AR01800	COUNTY SHERIFFS DEPT SHERIFF SHERIDAN AR 72150 AR02700
CLARK CO SHERIFF S DEPT COUNTY SHERIFF COUNTY COURTHOUSE ARKEDELPHIA AR 71923 AR01000	COUNTY SHERIFFS DEPT SHERIFF WYNNE AR 72396 AR01900	SHERIFF S DEPT CO SHERIFF CO JAIL PARAGOULD AR 72450 AR02800
CLAY CO SHERIFFS DEPT SHERIFF PIGGOTT AR 72454 AR01100	POLICE DEPT CHIEF OF POLICE PARKIN AR 72373 AR01902	COUNTY SHERIFF S OFF SHERIFF COURTHOUSE HOPE AR 71801 AR02900
CORNING POLICE DEPT MAYOR 308 W MAIN CORNING AR 72422 AR01101	POLICE DEPT CHIEF CITY HALL WYNNE AR 72396 AR01901	COUNTY SHERIFF S DEPT SHERIFF HALVERN AR 72104 AR03000

CO SHERIFF S DEPT SHERIFF NASHVILLE AR 71852 AR03100	SHERIFF S OFFICE SHERIFF MARIANNA AR 72360 AR03900	MILLER CO SHERIFF S DEPT SHERIFF COURTHOUSE TEXARKANA AR 75501 AR04600	PERRY CO SHERIFF S DEPT COUNTY SHERIFF PERRYVILLE AR 72126 AR03300	NO LITTLE ROCK POL DEPT CHIEF OF POLICE 200 W PERSHING NORTH LITTLE ROCK AR 72114 AR06003	POLICE DEPT CHIEF OF POLICE CITY HALL DORADO AR 71730 AR07001
INDEPENDENCE COUNTY JAIL WARDEN 147 E COLLEGE BATESVILLE AR 72801 AR032013C	MARIANNA POLICE DEPT CHIEF OF POLICE CITY HALL MARIANNA AR 72360 AR03901	POLICE DEPARTMENT CHIEF OF POLICE P O BOX 1154 TEXARKANA AR 75501 AR04601	COUNTY SHERIFFS DEPT SHERIFF HELENA AR 72342 AR05400	COUNTY SHERIFFS DEPT SHERIFF POCAHONTAS AR 72455 AR06100	COUNTY SHERIFFS DEPT SHERIFF CLINTON AR 72031 AR07100
POLICE DEPARTMENT CHIEF OF POLICE BATESVILLE AR 72501 AR03201	LINCOLN CO SHERIFF S OFC SHERIFF STAR CITY AR 71667 AR04000	MISSISSIPPI COUNTY JAIL SHERIFF BLYTHEVILLE AR 72315 AR047013C	HELENA POLICE DEPT POLICE CHIEF CITY HALL HELENA AR 72342 AR05401	COUNTY SHERIFFS DEPT SHERIFF FOREST CITY AR 72335 AR06200	COUNTY SHERIFFS DEPT SHERIFF FAYETTEVILLE AR 72701 AR07200
COUNTY SHERIFFS DEPT SHERIFF NEWPORT AR 72112 AR03400	GOULD POLICE DEPT CHIEF OF POLICE BOX 245 GOULD AR 71643 AR04001	MISSISSIPPI COUNTY JAIL SHERIFF OSCEOLA AR 72370 AR047023C	POLICE DEPARTMENT CHIEF OF POLICE 98 PLAZA ST WEST HELENA AR 72390 AR05402	COUNTY SHERIFFS DEPT SHERIFF BENTON AR 72015 AR06300	POLICE DEPT CHIEF OF POLICE P O DRAWER F FAYETTEVILLE AR 72701 AR07201
NEWPORT POLICE DEPT CHIEF OF POLICE PO BOX 128 NEWPORT AR 72112 AR03401	COUNTY SHERIFF S DEPT SHERIFF ASHDOWN AR 71822 AR04100	COUNTY FARM CAPTAIN LUXORA AR 72358 AR047013C	SHERIFF S DEPT SHERIFF COURTHOUSE MURFREESBORO AR 71958 AR05500	BENTON POLICE DEPT CHIEF OF POLICE 408 WEST WALNUT BENTON AR 72015 AR06301	SPRINGDALE POLICE DEPT CHIEF OF POLICE CITY ADMINISTRATIO SPRINGDALE AR 72764 AR07202
COUNTY SHERIFFS DEPT SHERIFF PINE BLUFF AR 71601 AR03500	SOUTHERN DIST JAIL SHERIFF BOONEVILLE BOONEVILLE AR 72855 AR042013C	POLICE DEPARTMENT CHIEF CITY HALL BLYTHEVILLE AR 72315 AR04701	COUNTY SHERIFFS DEPT SHERIFF HARRISBURG AR 72432 AR05600	COUNTY SHERIFF S OFC SHERIFF P O BOX 357 WALDRON AR 72958 AR06400	COUNTY SHERIFFS DEPT SHERIFF SEARCY AR 72143 AR07300
POLICE DEPT CHIEF OF POLICE CIVIC CENTER PINE BLUFF AR 71601 AR03501	NORTHERN DIST JAIL SHERIFF PARIS AR 72855 AR042023C	SHERIFF S DEPARTMENT CO SHERIFF 123 HODSON CLARENDON AR 72021 AR04800	COUNTY SHERIFFS DEPT SHERIFF MENA AR 71953 AR05700	COUNTY SHERIFFS DEPT SHERIFF MARSHALL AR 72650 AR06500	COUNTY SHERIFF S OFC SHERIFF AUGUSTA AR 72006 AR07400
JOHNSON COUNTY SHERIFF S DEPT SHERIFF CLARKSVILLE AR 72830 AR03600	CITY POLICE DEPARTMENT MAYOR BOONEVILLE AR 72927 AR04201	SHERIFF DEPT COUNTY SHERIFF MT IDA AR 71957 AR04900	COUNTY SHERIFFS DEPT SHERIFF RUSSELLVILLE AR 72801 AR05800	MARSHALL POLICE DEPT CHIEF BOX 18 MARSHALL AR 72650 AR06501	COUNTY SHERIFFS DEPT SHERIFF DANVILLE AR 72833 AR07500
COUNTY SHERIFFS DEPT SHERIFF LEWISVILLE AR 71845 AR03700	POLICE DEPT CHIEF OF POLICE 100 NORTH EXPRESS PARIS AR 72855 AR04202	SHERIFF S DEPARTMENT SHERIFF 215 E 2ND ST PRESCOTT AR 71857 AR05000	COUNTY SHERIFFS DEPT SHERIFF DES ARC AR 72040 AR05900	SHERIFF S DEPARTMENT CO SHERIFF CO COURTHOUSE FORT SMITH AR 72901 AR06600	JUVENILE CORRECTIONAL INSTITUTIONS STATE LEVEL TRAINING SCHOOL FOR BOYS SUPERINTENDENT ROUTE 7 BOX 200 PINE BLUFF AR 71601 AR035025C
COUNTY SHERIFFS DEPT SHERIFF WALNUT RIDGE AR 72476 AR03800	COUNTY SHERIFFS DEPT SHERIFF LONOKE AR 72086 AR04300	SHERIFF S OFFICE SHERIFF JASPER AR 72641 AR05100	SHERIFF S DEPARTMENT COUNTY SHERIFF COURTHOUSE RM 117 LITTLE ROCK AR 72201 AR06000	COUNTY SHERIFFS DEPT SHERIFF DEQUEEN AR 71832 AR06700	TRAINING SCHOOL FOR BOYS SUPERINTENDENT BOX 305 WRIGHTSVILLE AR 72183 AR060015C
HOXIE POLICE DEPT CHIEF OF POLICE P O BOX HOXIE AR 72433 AR03802	COUNTY SHERIFFS DEPT SHERIFF HUNTSVILLE AR 72740 AR04400	SHERIFF S DEPARTMENT SHERIFF COURTHOUSE CAMDEN AR 71701 AR05200	PENAL FARM SUPERINTENDENT COURTHOUSE RM 100 LITTLE ROCK AR 72201 AR060013C	COUNTY SHERIFFS DEPT SHERIFF EVENING SHADE AR 72532 AR06800	TRAINING SCHOOL FOR GIRL SUPERINTENDENT ROUTE 2 BOX 469 ALEXANDER AR 72002 AR060025C
POLICE DEPARTMENT CHIEF OF POLICE WALNUT RIDGE AR 72476 AR03801	MARION CO SHERIFF S OFC SHERIFF BOX 266 YELLVILLE AR 72687 AR04500		LITTLE ROCK POLICE DEPT CHIEF OF POLICE POLICE COURTS BLDG 700 W MARKHAM ST LITTLE ROCK AR 72201 AR06002	UNION CO SHERIFF S DEPT SHERIFF COURTHOUSE ELDORADO AR 71730 AR07000	JUVENILE RECEPTION AND CLASSIFICATION CTR DIRECTOR ROUTE 3 BOX 223 BENTON AR 72015 AR004015C

LOCAL LEVEL

CLARK CO ATTENTION HOME
JUV CT REFEREE
407 N 12TH STREET
ARKADKLPHIA AR 71923

AR010013C

JUVENILE DETENTION HALL
SHERIFF
COUNTY COURTHOUSE
HOT SPRINGS AR 72201

AR026013C

JUVENILE ADMN
REFEREE
3201 W ROOSEVELT
LITTLE ROCK AR 72201

AR060023C

ALL OTHER AGENCIES

STATE LEVEL

ADJUTANT GENERAL
MILITARY DEPT
P O BOX 678
LITTLE ROCK AR 72115

AR060015Y

DEPT OF CORRECTIONS
COMMISSIONER
138 ST CAPITOL BLDG
LITTLE ROCK AR 72201

AR060025Y

ARK JUVENILE TRAINING
SCHOOL DEPT
DIRECTOR
308 CAPITOL HILL BLDG
LITTLE ROCK AR 72201

AR060035Y

JUDICIAL DEPT
EXEC SECRETARY
JUSTICE BLDG
LITTLE ROCK AR 72201

AR060045Y

COMMISSION ON ALCOHOLISM
DIRECTOR
109 W 12TH
LITTLE ROCK AR 72201

AR060055Y

ARK LAW ENFORCEMENT
TRAINING ACADEMY
ADMINISTRATOR
STATE CAPITOL BLDG
LITTLE ROCK AR 72201

AR060065Y

ARK COMM ON CRIME AND
LAW ENFORCEMENT
1009 UNIV TOWER BL
LITTLE ROCK AR 72204

AR060015E

LOCAL LEVEL

CO CTY CRIM INVEST UNIT
SUPERVISOR
CITY HALL
CAHOEN AR 71701

AR052013Y

END