

NCJRS

This microfiche was produced from documents received for inclusion in the NCJRS data base. Since NCJRS cannot exercise control over the physical condition of the documents submitted, the individual frame quality will vary. The resolution chart on this frame may be used to evaluate the document quality.

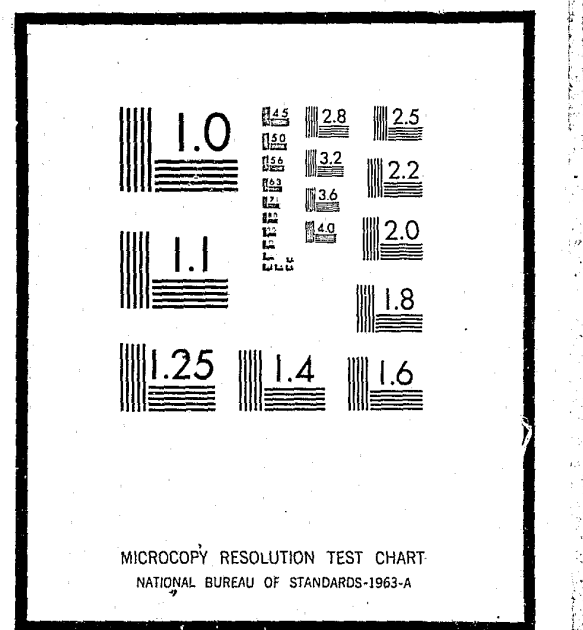

Microfilming procedures used to create this fiche comply with the standards set forth in 41CFR 101-11.504

Points of view or opinions stated in this document are those of the author(s) and do not represent the official position or policies of the U.S. Department of Justice.

U.S. DEPARTMENT OF JUSTICE
LAW ENFORCEMENT ASSISTANCE ADMINISTRATION
NATIONAL CRIMINAL JUSTICE REFERENCE SERVICE
WASHINGTON, D.C. 20531

Date filmed

7/15/76

LAW ENFORCEMENT ASSISTANCE ADMINISTRATION



CRIMINAL JUSTICE AGENCIES IN WYOMING 1971

NATIONAL INSTITUTE OF LAW ENFORCEMENT AND CRIMINAL JUSTICE
STATISTICS DIVISION

WASHINGTON, D. C.

ISSUED FEBRUARY 1972

**LAW ENFORCEMENT ASSISTANCE
ADMINISTRATION**

Jerris Leonard
Administrator

Richard W. Velde
Clarence M. Coster
Associate Administrators

**NATIONAL INSTITUTE OF LAW ENFORCEMENT
AND CRIMINAL JUSTICE**

Martin B. Danziger, *Acting Assistant Administrator*

STATISTICS DIVISION
George E. Hall, *Director*

Statistical Programs
Anthony G. Turner, *Chief*

ACKNOWLEDGEMENTS

Preparation of this report was the responsibility of the Statistics Division, National Institute of Law Enforcement and Criminal Justice, Law Enforcement Assistance Administration. The original planning was the responsibility of Linda Wells. This report was prepared by Karen Joerg. A statement covering definitions and limitations of data was prepared by the Bureau of the Census. Under LEAA design specifications, the Bureau of the Census conducted the directory survey and prepared the tabulations. The Federal Bureau of Investigation provided valuable assistance in the development of the code identifiers, and in the verification of some entries, particularly in the law enforcement sector.

LEAA-NILECJ STAT DIVISION PUBLICATION SD-D-52

Library of Congress Card Number 70-185037

For sale by the Superintendent of Documents, U.S. Government Printing Office
Washington, D.C. 20402 - Price 30 cents
Stock Number 2700-0134

TABLE OF CONTENTS

Section	Page
FOREWORD	v
NATIONAL SUMMARY	1
LIMITATIONS OF DATA	3
DEFINITIONS OF LEVELS OF GOVERNMENT	4
DEFINITIONS OF TYPES OF CRIMINAL JUSTICE AGENCIES	5
CODE IDENTIFIERS	9
SUMMARY TABLES	10
LISTINGS OF ADDRESSES OF AGENCIES	11
Prosecutors	11
Enforcement Agencies	12
Courts	14
Probation and Parole Agencies	16
Adult Correctional Institutions	16
Juvenile Correctional Institutions	17
All Other Agencies	17

FOREWORD

Under Title I of Public Law 90-351, the Law Enforcement Assistance Administration is authorized "to collect, evaluate, publish, and disseminate statistics and other information on the condition and progress of law enforcement in the several States". In partial response to this authorization, LEAA's Statistics Division of the National Institute of Law Enforcement and Criminal Justice entered into an inter-agency agreement with the U. S. Bureau of the Census to conduct a survey in January of 1970 to develop a National Criminal Justice Directory.

The primary emphasis of the directory survey was to obtain the names and addresses of all criminal justice agencies and institutions in the United States. This report presents the individual names and addresses of enforcement agencies, courts (civil as well as criminal), prosecutors' offices, defenders' offices, adult correction agencies, juvenile correction agencies, probation offices, and "other" agencies in Wyoming, and counts of agencies by level of government and sector (enforcement, courts, corrections, etc.). While summary national statistics are given in this report, more detailed national findings and a description of the survey methodology may be found in the report "Criminal Justice Agencies in the United States - 1970 - Summary Report" (LEAA - Statistics Division, Report SD-D-1).

The directory is periodically updated. The counts that appear in this volume are as of October 1971 and therefore differ somewhat from those in the Summary Report.

NATIONAL SUMMARY

According to the national directory survey of criminal justice agencies, there are 46,197 public agencies in the criminal justice system which are administered at the state or local government level. This total was based on a census of all publicly financed agencies dealing with crime, criminals, or the administration of criminal justice. The census was conducted in January of 1970 in each state and county of the United States, plus all municipalities and townships with a 1960 population of 1,000 or more persons. The figures and list of agencies in this report represent the most recent update of the directory-- October 1971. The numbers therefore may differ somewhat from the counts cited in the Summary Report which provided data as of January 1970.

The results indicate the dispersion within the criminal justice community of the various types of agencies. For example, there are 14,901 ^{1/} enforcement agencies in the United States, of which over 14,000 are operated at the local level of government. It should be noted, however, from other available evidence ^{2/} that state-operated agencies are about 11 times larger on the average than local agencies, in terms of full-time personnel.

There are almost as many courts (13,033) as there are enforcement agencies (14,901). Not all courts, however, address all levels of crime, as do the general police agencies. This survey contains information, for example, about a number of courts which are not technically in the criminal justice system, such as probate courts and family relation courts. About seven-eighths of the courts surveyed are operated at the local level of government.

^{1/} According to the 1967 President's Commission on Law Enforcement and Administration of Justice, Task Force Report: The Police, page 7, there may be as many as 25,000 other police agencies in jurisdictions not covered by the directory survey, that is in townships, boroughs, or villages of under 1,000 population. More recent efforts place this number closer to 10,000, and the Statistics Division is planning to survey this sector of the criminal justice system.

^{2/} See, U. S. Department of Justice, Law Enforcement Assistance Administration and U. S. Department of Commerce, Bureau of the Census, Expenditure and Employment Data for the Criminal Justice System, 1968-69.

About one-fifth of the agencies identified deal with prosecution and defense. Prosecutors' offices, however, outnumber defenders' offices by a factor of 22 to 1; 8,487 to 378. Almost 30 percent of the defenders' offices are state operated but only 7 percent of the prosecutors' offices are operated by state governments.

There are 5,312 (11%) corrections agencies, including 4,503 for adults and 809 for juveniles. Probation offices account for another five percent (2,444 agencies), with the remaining four percent (1,642) of the "other" agencies consisting of such diverse functions as police academies, courts administration, state planning agencies, juvenile boards, and others. Local administration handles about nine in every ten of the adult correction facilities and three in every four of the probation offices.

In general, the concentration of agencies at the local level of government spans the range of criminal justice activities. Only those specialized agencies in the "other" category are more likely to be found at the state level of administration. Sixty-nine percent of the "other" agencies are state operated.

LIMITATIONS OF DATA

Readers should be cautious in interpretations of these counts, keeping in mind that this survey did not include agencies of those municipal governments with a 1960 population of less than 1,000. The figures in this report reflect the October 1971 update of the directory, particularly in the courts sector and the juvenile corrections sector, and consequently may differ from the figures presented in the Summary Report (Statistics Division Report SD-D-1). Moreover, in deciding whether an agency belonged in the directory or not, the general rule was to be inclusive rather than exclusive.

While numbers will help describe the scope and diversity of the system, the size and range of activity of criminal justice agencies within a state may not always be reflected by simple counts of agencies. Organizational complexity varies considerably from one governmental unit to another, even within a single state. Of the categories enumerated in the directory, the counts of local adult correctional facilities are the most reliable due to the refinement of this sector through the National Jail Census conducted in the Spring of 1970.

DEFINITIONS OF LEVELS OF GOVERNMENT

The criminal justice agencies reported were classified by type of government (state, county, municipality, or township) according to Census Bureau definitions as summarized below:

Counties

Organized county governments are found throughout Wyoming, the total of such governments being 23.

Cities

This category includes all active governmental units officially designated as cities, villages, boroughs, and towns. This concept generally corresponds to the "incorporated places" that are recognized in Census Bureau reporting of population and housing statistics. Municipalities which are governmentally inactive were excluded from the survey.

Townships

There are no organized township governments in Wyoming.

Regional Agencies

An agency serving more than one local government was generally assigned to either the largest government involved or to the next highest level of government, depending on the type of agency involved. However, classification was often based on the unique factors involved in the particular case and a complete explanation of procedures would be impractical.

DEFINITIONS OF TYPES OF CRIMINAL JUSTICE AGENCIES

Names of criminal justice agencies were collected and classified under the following headings:

1. Courts
2. Enforcement agencies
3. Correctional institutions
4. Probation and parole agencies
5. Prosecutors
6. Public defenders
7. All other criminal justice agencies

Following is a more detailed explanation covering the types of agencies included in these categories and some comments concerning their limitations.

Courts

The survey included appellate courts, major trial courts of general jurisdiction, special courts (probate, juvenile, family, domestic relations courts) as well as other courts of limited jurisdiction (county, municipal, justice, magistrate, mayor, traffic and police courts).

Specifically excluded from the survey were minor courts of nominal participation in the criminal justice system where the judge's compensation was exclusively on a fee basis (unsalaried). Also excluded were Workmen's Compensation Boards, Bank, Tax, and Industrial Review Boards and Land Courts.

The counts for the "courts" sector include only independent court systems. Sub-units (divisions, departments, bureaus or branches), regardless of function or importance, were excluded.

Courts were classified by level of government based primarily on the geographical boundaries of the district served by the court. In Wyoming, the Supreme Court and the District Courts were reported at the state level of government. At the county level, Justices' Courts in which the justice is salaried were included. Justice courts in which the justice is paid on a fee basis were excluded. Police Courts and Municipal Courts were included at the city level of government.

Enforcement Agencies

Included in this sector are state, county, and municipal police or law enforcement agencies with sworn police officers.

Included are all major law enforcement agencies, including the state police, state bureau of investigation in some cases, the county sheriff and police department and county detectives, as well as municipal police departments. Included also are all identifiable and independently administered Park Ranger, Harbor Police, Airport Police, Housing Police, and Transit Police agencies with 50 or more sworn officers, and some smaller forces. Excluded are branches, divisions, or departments of a main law enforcement agency. For example, the Juvenile Division of a sheriff's department would not be counted as an independent law enforcement agency.

Those counties, cities, towns, and villages whose police services are provided for under a contractual agreement with another government or private agency were not considered to have a police department.

Marshals and constables whose primary duties are the serving of warrants were excluded from the survey where they were identifiable. Regulatory agencies were not included in most instances. Game Wardens, Alcoholic Beverage Control Boards, Bingo Boards, Gambling Boards and the like were excluded unless they operate a force of 50 or more sworn police officers.

It should be noted that state, county and municipal medical examiners and coroners were included in this sector.

Correctional Institutions

General Definition--An individual facility, such as a prison, jail, farm, or annex, which is either separately administered or administratively dependent upon a parent institution and located in a separate geographical area. Hospitals for the criminally insane and halfway houses for narcotic addicts and alcoholics were not counted in this sector but in the "all other criminal justice agencies" sector.

Juvenile Correctional Facilities--Included are those facilities which detain juveniles only, for 48 hours or more. This includes detention centers, reception and diagnostic centers, some halfway houses and other probation or work-release type facilities; that is, institutions detaining juveniles for court disposition as well as those holding juveniles for rehabilitation after court disposition. At the local level of government an agency was considered to be a juvenile agency if the administrator considered it as such. At the state level, facilities were assigned juvenile status if they were administered by the state juvenile corrections agency.

Adult Correctional Facilities--Included are those institutions which detain adults only or a combination of prisoner populations. Drunk tanks, lock-ups and other facilities which detain persons for less than 48 hours are excluded.

Probation and Parole Agencies

Included are probation and parole departments, commissions, boards or agencies operated by the state or local government, including those administratively dependent on the courts. The assignment of a probation officer to a particular level of government was an involved process related to both the type of area served and administrative responsibility. As a rule, a probation department serving more than one county was assigned to the state level of government. Probation services provided on a contractual basis were not included.

Prosecutors

Included are agencies giving legal counsel to the county, municipal, or state government, most of whom have at least minimal prosecutorial responsibility.

In Wyoming, the Office of the Attorney General is a state level agency. County Attorneys and City Attorneys were reported at the county and city levels, respectively.

Deputy prosecutors or deputy district attorneys and deputy circuit solicitors were not included separately, but were considered a part of the main prosecutor's office.

Many city attorneys were included though they may prosecute few cases. It is virtually impossible to verify the prosecutorial nature of each city attorney's duties due to the large numbers of agencies involved. Consequently, city attorneys were included unless it was specifically stated that the attorney does not prosecute cases.

Wherever possible, welfare fraud investigators and similar activities were excluded from this category.

Public Defenders

Included in this category are state or city-dependent law schools with legal aid clinics, as well as public defender offices in the government. Court-appointed attorneys were not included.

Public defender offices are included where these are publicly financed and administered as a department of government. Any organization administered by a non-governmental body (legal aid society, bar association) was excluded even though supported entirely by public funds.

Other Criminal Justice Agencies

Included are any other criminal justice agencies operated by a government which could not be assigned to other categories, such as: police academies, crime commissions, grand juries, some identification bureaus, juvenile boards, court administrators, state planning agencies and regions where available, separate detention facilities or hospitals for the criminally insane, institutions, commissions, boards, or clinics for drug addicts and alcoholics, and administrative agencies such as a department of corrections or a department of public safety.

No attempt was made to include departments of colleges or universities with organized programs in fields of criminal justice.

CODE IDENTIFIERS

A seven or nine-digit code identifier was assigned to each agency in the Directory. Police agencies which have National Crime Information Center (NCIC) identifiers have retained this seven-digit number. All other agencies in the Directory were assigned a nine-digit identifier in accordance with the following scheme:

Digits 1-2	Two-letter state abbreviation
Digits 3-5	County number as designated by the NCIC Manual
	<u>Exception</u> - For Michigan, digits 3 and 4 are the county number; digit 5 is "0"
Digits 6-7	Unit number of agency by type within each level of government and county
Digit 8	Level of Government
	0Special District 1City, town, or township 3County 5State
Digit 9	Type of Agency
	A - Prosecutor D - Defender M - Coroner or Medical Examiner C - Correctional Institution J - Court G - Probation or Parole Y - All other agencies E - State Planning Agency Z - Police agency not in NCIC

A description of the seven-digit identifiers used in the NCIC may be found in the NCIC Operating Manual, which is maintained by the Federal Bureau of Investigation.

The code identifier is found on the last line of each agency's address in the directory.

Table 1.--WYOMING CRIMINAL JUSTICE AGENCIES BY FUNCTION AND LEVEL OF GOVERNMENT: OCTOBER 1971

Level of government	Total agencies	Enforcement agencies	Courts	Prosecutor's offices	Defender's offices	Adult corrections	Juvenile corrections	Probation and parole	All other agencies
Total	250	82	73	42	0	35	2	6	10
State	27	2	8	1	0	2	2	2	10
Local	223	80	65	41	0	33	0	4	0
County	125	46	35	23	0	19	0	2	0
City, township, and special district	98	34	30	18	0	14	0	2	0

Table 2.--NUMBER AND PERCENT OF WYOMING CRIMINAL JUSTICE AGENCIES BY LEVEL OF GOVERNMENT: OCTOBER 1971

Type of agency	Total number in Wyoming	Percent at state or local level	
		Total	Percent at local level
All agencies	250	100.0%	89.2%
Enforcement	82	100.0	97.6
Courts	73	100.0	89.0
Prosecutors	42	100.0	97.6
Defenders	0	-	-
Adult corrections	35	100.0	94.3
Juvenile corrections	2	100.0	-
Probation and parole	6	100.0	66.7
All other agencies	10	100.0	-

Agency Name	State	Federal	Agency Name	State	Federal	Agency Name	State	Federal
PROSECUTOR'S OFFICES			CITY ATTORNEY S OFFICE			COUNTY ATTORNEY S OFFICE		
STATE LEVEL			ATTORNEY			CO ATTORNEY		
ATTORNEY GENERAL			P O BOX 1700	WY	82501	LUSK	WY	82225
STATE OF WYOMING			RIVERTON					
210 STATE CAPITOL								
CHEYENNE	WY	82001						
WY011015A			WY007021A			WY014013A		
LOCAL LEVEL			ATTORNEY S OFFICE			ATTORNEY OFFICE		
PROSECUTING ATTY S OFC			COUNTY ATTORNEY			ATTY		
COURTHOUSE			LARAMIE	WY	82070	LUSH	WY	82225
WY001013A								
WY001013A			WY008013A			WY014011A		
COUNTY ATTORNEYS OFC			COUNTY ATTORNEYS OFC			COUNTY ATTORNEY S OFFICE		
COUNTY ATTORNEY			COUNTY ATTORNEY			CO ATTORNEY		
BASIN	WY	82410	THERMOPOLIS	WY	86443	CO COURT HOUSE	WY	82414
WY002013A			WY009013A			CODY		
WY002013A						WY015013A		
COUNTY ATTORNEY S OFFICE			CITY ATTORNEY OFFICE			CITY ATTORNEY S OFFICE		
COUNTY ATTORNEY			CITY ATTORNEY			CITY ATTORNEY		
420 S GILLETTE AVE	WY	82716	FIRST NATIONAL BAN			1ST NATIONAL BLDG 1	WY	82435
GILLETTE			BLDG			POWELL		
WY003013A			THERMOPOLIS	WY	82443			
WY003013A			WY009011A			WY015011A		
CITY ATTORNEY			COUNTY ATTORNEYS OFC			PLATTE CO ATTY S OFC		
ATTORNEY			ATTORNEY			PROSECUTOR		
409 S GILLETTE AVE	WY	82716	COUNTY COURTHOUSE	WY	82834	COURTHOUSE	WY	82201
GILLETTE			BUFFALO			WHEATLAND		
WY003011A			WY010013A			WY016013A		
COUNTY ATTORNEY S OFF			CITY ATTORNEY OFFICE			CITY ATTORNEY OFFICE		
COUNTY ATTORNEY			CITY ATTORNEY			CITY ATTORNEY		
COURTHOUSE	WY	82301	BUFFALO	WY	82834	976 WATER ST	WY	82201
RAWLINS			WY010011A			WHEATLAND		
WY004013A						WY016011A		
ATTORNEY OFFICE			ATTORNEY S OFFICE			SHERIDAN CO ATTY S OFC		
SARATOGA	WY	82331	COUNTY ATTORNEY	WY	82001	PROSECUTOR	WY	82801
WY004011A			CHEYENNE			COURTHOUSE		
			WY011013A			SHERIDAN		
						WY017013A		
COUNTY ATTORNEY S OFFICE			CITY ATTORNEY S OFFICE			CITY ATTORNEY S OFFICE		
COUNTY ATTORNEY			ATTORNEY			CITY ATTORNEY		
135 NO 6TH	WY	28633	BOYD BLDG	WY	82001	37 W BRUNDAGE ST	WY	82801
DOUGLAS			CHEYENNE			SHERIDAN		
WY005013A			WY011011A			WY017011A		
CITY PROSECUTOR OFFICE			COUNTY ATTORNEYS OFC			COUNTY ATTORNEYS OFC		
CITY PROSECUTOR	WY	82633	ATTORNEY	WY	83101	PINEDALE	WY	82941
DOUGLAS			KEMMERER					
WY005011A			WY012013A			WY018013A		
COUNTY ATTORNEYS OFC			TOWN ATTORNEY S OFF			ATTORNEYS OFFICE		
COUNTY ATTORNEY	WY	82729	TOWN ATTORNEY			COUNTY ATTORNEY		
SUNDANCE			PETROLEUM BUILDING	WY	83101	505 BROADWAY	WY	82901
WY006013A			KEMMERER			ROCK SPRINGS		
			WY012011A			WY019013A		
COUNTY ATTORNEY S OFFICE			COUNTY ATTORNEYS OFC			CITY ATTORNEY OFFICE		
COUNTY ATTORNEY	WY	82520	COUNTY ATTY	WY	82601	CITY ATTORNEY	WY	82901
COURTHOUSE			CITY CO BLDG			514 BROADWAY AVENU		
LANDER			CASPER			ROCK SPRINGS		
WY007013A			WY013013A			WY019011A		
CITY ATTORNEY OFFICE			CITY ATTORNEYS OFFICE			COUNTY ATTORNEY S OFFICE		
CITY ATTORNEY	WY	82520	CITY ATTORNEY	WY	82601	COUNTY ATTORNEY	WY	83001
268 MAIN STREET			537 SOUTH CENTER			JACKSON		
LANDER			CASPER					
WY007011A			WY013011A			WY020013A		

CITY ATTORNEY S OFFICE ATTORNEY JACKSON WY 83001 WY020011A	BIG HORN CO SHERIFFS OFC SHERIFF BASIN WY 82410 WY00200	CO SHERIFF S DEPT SHERIFF 101 SO 5TH DOUGLAS WY 28633 WY00500	COUNTY SHERIFF S DEPT SHERIFF TORRINGTON WY 82240 WY00800	LINCOLN CO CORONERS OFC CO CORONER KEMMERER WY 83101 WY012013M	CO SHERIFF S DEPARTMENT SHERIFF PARK COUNTY ANNEX CODY WY 82414 WY01500
UINTA COUNTY ATTYS OFC COUNTY ATTORNEY 225 9TH ST EVANSTON WY 82930 WY021013A	POLICE DEPT POLICE CHIEF BX 599 BASIN WY 82410 WY00201	POLICE DEPT CHIEF OF POLICE CITY HALL DOUGLAS WY 82633 WY00501	POLICE DEPT CHIEF OF POLICE 2042 EAST A ST TORRINGTON WY 82240 WY00801	LINCOLN CO SHERIFFS DEPT SHERIFF KEMMERER WY 83101 WY01200	CODY CITY POLICE DEPT CHIEF OF POLICE CODY WY 82414 WY01501
CITY ATTORNEY OFFICE CITY ATTORNEY PO BOX 130 EVANSTON WY 82930 WY021011A	POLICE DEPARTMENT CHIEF OF POLICE GREYBULL WY 82426 WY00203	GLENROCK POLICE DEPT CORONER CHIEF OF POLICE 216 W DEER GLENROCK WY 82637 WY00502	CO CORONERS OFC CORONER COURTHOUSE THERMOPOLIS WY 82443 WY009013M	AFTON POLICE DEPT POLICE CHIEF AFTON WY 83110 WY01201	POLICE DEPARTMENT CHIEF OF POLICE BOX 1008 POWELL WY 82435 WY01502
COUNTY ATTORNEYS OFC COUNTY ATTORNEY WORLAND WY 82401 WY022013A	POLICE DEPARTMENT POLICE CHIEF 314 NEVADA AVENUE LOVELL WY 82431 WY00202	CROOK CO CORONERS OFC CORONER COURTHOUSE SUNDANCE WY 82729 WY006013M	CO SHERIFFS OFFICE SHERIFF THERMOPOLIS WY 86443 WY00900	POLICE DEPARTMENT POLICE CHIEF KEMMERER WY 83101 WY01202	COUNTY CORONER S OFC CORONER 1108 NINTH ST WHEATLAND WY 82201 WY016013M
COUNTY ATTORNEY S OFFICE COUNTY ATTORNEY NEWCASTLE WY 82701 WY023013A	COUNTY CORONER S OFFICE CORONER 410 WARREN AVE GILLETTE WY 82716 WY003013M	CROOK CO SHERIFFS OFC SHERIFF SUNDANCE WY 82729 WY00600	POLICE DEPARTMENT CHIEF OF POLICE THERMOPOLIS WY 82443 WY00901	NATRONA CO CORONERS OFC CORONER CITY CO BLDG CASPER WY 82601 WY013013M	COUNTY SHERIFFS DEPT SHERIFF WHEATLAND WY 82201 WY01600
CITY ATTORNEY OFFICE CITY ATTORNEY PO BOX 880 NEWCASTLE WY 82701 WY023011A	COUNTY SHERIFF S OFFICE SHERIFF 320 S GILLETTE AVE GILLETTE WY 82716 WY00300	SUNDANCE POLICE DEPT CHIEF OF POLICE SUNDANCE WY 82729 WY00601	COUNTY CORONERS OFC CORONER 351 N ADAMS AVE BUFFALO WY 82834 WY010013M	NATRONA CO SHERIFFS OFC SHERIFF CITY CO BLDG CASPER WY 82601 WY01300	POLICE DEPT CHIEF OF POLICE 605 10TH ST WHEATLAND WY 82201 WY01601
ENFORCEMENT AGENCIES STATE LEVEL WYOMING HIGHWAY DEPT HIGHWAY PATROL P O BOX 1708 CHEYENNE WY 82001 WYWHPO0	GILLETTE POLICE DEPT CHIEF OF POLICE 400 S GILLETTE AVE GILLETTE WY 82716 WY00301	FREMONT CO CORONERS OFC CORONER COURTHOUSE LANDER WY 82520 WY007013M	COUNTY SHERIFFS OFC SHERIFFS OFFICE BUFFALO WY 82834 WY01000	CASPER POLICE DEPT CHIEF OF POLICE CITY CO BLDG CASPER WY 82601 WY01301	CO CORONERS OFC CORONER COURTHOUSE SHERIDAN WY 82801 WY017013M
UNIVERSITY POLICE DEPT CHIEF OF POLICE LARAMIE WY 72070 WY00102	CO CORONERS OFC CORONER COURTHOUSE RAWLINS WY 82301 WY004013M	COUNTY SHERIFF S OFFICE SHERIFF COURTHOUSE LANDER WY 82520 WY00700	POLICE DEPARTMENT CHIEF OF POLICE BUFFALO WY 82834 WY01001	POLICE DEPT MARSHALL BOX 250 HILLS WY 82644 WY01302	COUNTY SHERIFFS DEPT SHERIFF SHERIDAN WY 82801 WY01700
LOCAL LEVEL CO CORONERS OFC CORONER CO COURTHOUSE LARAMIE WY 82070 WY001013M	COUNTY SHERIFF S OFF SHERIFF COURTHOUSE RAWLINS WY 82301 WY00400	POLICE DEPARTMENT CHIEF OF POLICE 517 WASHINGTON ST LANDER WY 82520 WY00701	LARAMIE CO CORONERS OFC CORONER COURTHOUSE CHEYENNE WY 82001 WY011013M	COUNTY CORONER S OFFICE CORONER LUSK WY 82225 WY014013M	POLICE DEPARTMENT CHIEF OF POLICE CITY HALL SHERIDAN WY 82801 WY01701
COUNTY SHERIFFS DEPT SHERIFF LARAMIE WY 82070 WY00100	POLICE DEPT CHIEF OF POLICE CITY HALL RAWLINS WY 82301 WY00401	POLICE DEPARTMENT CHIEF P O BOX 1700 RIVERTON WY 82501 WY00702	SHERIFF S DEPT SHERIFF CHEYENNE WY 82001 WY01100	SHERIFF S DEPT SHERIFF LUSK WY 82225 WY01400	SUBLETTE CO CORONERS OFC CORONER BIG PINEY WY 83113 WY018013M
LARAMIE CITY POLICE DEPT CHIEF OF POLICE LARAMIE WY 82070 WY00101	POLICE DEPARTMENT MARSHAL SARATOGA WY 82331 WY00402	COUNTY CORONER S OFFICE CORONER TORRINGTON WY 82240 WY008013M	CHEYENNE POLICE DEPT CHIEF OF POLICE 1915 PIONEER AVE CHEYENNE WY 82001 WY01101	POLICE DEPT CHIEF OF POLICE LUSK WY 82225 WY01401	SUBLETTE CO SHERIFFS OFC SHERIFF PINEDALE WY 82941 WY01800
COUNTY CORONERS OFC CORONER BASIN WY 82410 WY002013M	CO CORONER S OFFICE CORONER 115 SO 3RD DOUGLAS WY 28633 WY005013M	COUNTY HEALTH OFFICE HEALTH OFFICER TORRINGTON WY 82240 WY008023M	POLICE DEPT CHIEF OF POLICE BOX 378 PINE BLUFFS WY 82082 WY01102	CO CORONERS OFFICE CORONER 1125 BECK AVE CODY WY 82414 WY015013M	PINEDALE POLICE DEPT CHIEF OF POLICE PINEDALE WY 82941 WY01801

COUNTY CORONERS OFC COUNTY CORONER 154 ELK STREET ROCK SPRINGS WY 82901 WY019013H	CO SHERIFF S DEPARTMENT SHERIFF P O BOX 161 NEWCASTLE WY 82701 WY02300	LARAMIE MUNICIPAL COURT POLICE JUDGE LARAMIE WY 82070 WY001011J	POLICE COURT POLICE JUDGE SARATOGA WY 82331 WY004021J	JUSTICE OF PEACE COURT JUSTICE COURTHOUSE THERMOPOLIS WY 82443 WY009013J	JUSTICE COURT NO 2 JUSTICE OF PEACE CITY CO BLDG CASPER WY 82601 WY013023J
COUNTY SHERIFFS OFC SHERIFF BOX 126 GREEN RIVER WY 82935 WY01900	POLICE DEPARTMENT POLICE CHIEF PO BOX 447 NEWCASTLE WY 82701 WY02301	BIG HORN CO JUSTICE CT JUSTICE OF PEACE BASIN WY 82410 WY002013J	JUSTICE OF PEACE COURT JUSTICE COURTHOUSE DOUGLAS WY 82633 WY005013J	POLICE COURT POLICE JUDGE 725 BROADWAY THERMOPOLIS WY 82443 WY009011J	JUSTICE COURT NO 3 JUSTICE OF PEACE P O BOX 204 EDGERTON WY 82635 WY013033J
GREEN RIVER POLICE DEPT CHIEF OF POLICE BOX 127 GREEN RIVER WY 82935 WY01901	UPTON POLICE DEPT CITY MARSHALL UPTON WY 82730	BIG HORN CO JUSTICE CT JUSTICE OF PEACE LOVELL WY 82431 WY002023J	POLICE COURT POLICE JUSTICE CITY HALL DOUGLAS WY 82633 WY005011J	BIG HORN CO JUSTICE CT JUSTICE OF PEACE BIG HORN HOTEL 209 N MAIN ST BUFFALO WY 82834 WY010013J	CASPER MUNICIPAL COURT JUDGE 152 NORTH DURBIN CASPER WY 82601 WY013011J
COURTS STATE LEVEL					
CITY POLICE DEPARTMENT POLICE CHIEF P O BOX 1060 ROCK SPRINGS WY 82901 WY01902	SUPREME COURT CHIEF JUSTICE SUPREME COURT BLDG CHEYENNE WY 82001 WY011015J	POLICE COURT POLICE JUDGE BX 599 BASIN WY 82410 WY002011J	POLICE COURT POLICE JUDGE 701 S 2ND GLENROCK WY 82637 WY005021J	BUFFALO POLICE COURT POLICE JUDGE BUFFALO WY 82834 WY010011J	MILLS POLICE COURT POLICE JUDGE 509 BENTON HILLS WY 82644 WY013021J
TETON CO CORONERS OFC CORONER COURTHOUSE JACKSON WY 83001 WY020013H	DISTRICT COURT JUDICIAL DIST 1 DISTRICT JUDGE COURTHOUSE CHEYENNE WY 82001 WY011025J	POLICE COURT POLICE JUSTICE GREYBULL WY 82426 WY002021J	JUSTICE OF PEACE COURT JUSTICE COURTHOUSE SUNDANCE WY 82729 WY006013J	JUSTICE COURT PRECINCT 1 JUSTICE OF PEACE ROOM 106 COUNTY BL CHEYENNE WY 82001 WY011013J	JUSTICE OF PEACE COURT JUSTICE OF PEACE LUSK WY 82225 WY014013J
SHERIFF S OFFICE SHERIFF JACKSON WY 83001 WY02000	DISTRICT COURT JUDICIAL DIST 2 DISTRICT JUDGE COURTHOUSE LARAMIE WY 82070 WY001015J	LOVELL POLICE COURT JUDGE 336 NEVADA AVENUE LOVELL WY 82431 WY002031J	JUSTICE COURT JUSTICE COURTHOUSE LANDER WY 82520 WY007013J	JUSTICE COURT PRECINCT 2 JUSTICE OF PEACE ROOM 108 COUNTY BL CHEYENNE WY 82001 WY011023J	JUSTICE COURT JUSTICE OF PEACE PARK COUNTY ANNEX CODY WY 82414 WY015013J
JACKSON POLICE DEPT CHIEF OF POLICE BOX CC JACKSON WY 83001 WY02001	DISTRICT COURT JUDICIAL DIST 3 DISTRICT JUDGE COURTHOUSE KENNERER WY 83101 WY012015J	JUSTICE COURT JUSTICE OF PEACE 420 S GILLETTE AVE GILLETTE WY 82716 WY003023J	JUSTICE COURT JUSTICE 109 N 80W RIVERTON WY 82501 WY007023J	MUNICIPAL COURT JUDGE 1915 PIONEER AVE CHEYENNE WY 82001 WY011011J	CODY MUNICIPAL COURT POLICE JUDGE CODY WY 82414 WY015011J
UINTA CO CORONERS OFC CORONER COURTHOUSE EVANSTON WY 82930 WY021013H	DISTRICT COURT JUDICIAL DIST 4 DISTRICT JUDGE COURTHOUSE SHERIDAN WY 82801 WY017015J	MUNICIPAL POLICE COURT JUDGE 400 S GILLETTE AVE GILLETTE WY 82716 WY003011J	POLICE COURT POLICE JUDGE 150 NORTH THIRD ST LANDER WY 82520 WY007011J	POLICE COURT POLICE JUDGE BOX 378 PINE BLUFFS WY 82082 WY011031J	POLICE COURT POLICE JUDGE 275 N BENT POWELL WY 82435 WY015011J
UINTA CO SHERIFFS OFC SHERIFF 225 9TH ST EVANSTON WY 82930 WY02100	DISTRICT COURT JUDICIAL DIST 5 DISTRICT JUDGE COURTHOUSE CODY WY 82414 WY015015J	RAWLINS JUSTICE COURT JUSTICE OF PEACE COURTHOUSE RAWLINS WY 82301 WY004013J	CITY OF RIVERTON POLICE JUDGE MASONIC TEMPLE BLD RIVERTON WY 82501 WY007021J	CO JUSTICE COURT JUSTICE KENNERER WY 83101 WY012013J	JUSTICE OF PEACE COURT JUSTICE COURTHOUSE WHEATLAND WY 82201 WY016013J
POLICE DEPARTMENT CHIEF OF POLICE PO BOX 130 EVANSTON WY 82930 WY02101	DISTRICT COURT JUDICIAL DIST 6 DISTRICT JUDGE COURTHOUSE NEW CASTLE WY 82701 WY023015J	SARATOGA JUSTICE COURT JUSTICE OF PEACE SARATOGA WY 82331 WY004023J	JUSTICE COURT JUSTICE TORRINGTON WY 82240 WY008013J	AFTON MUNICIPAL COURT POLICE JUDGE AFTON WY 83110 WY012011J	CITY POLICE COURT POLICE JUDGE COURTHOUSE WHEATLAND WY 82201 WY016011J
WASHAKIE CO SHERIFF S OFC SHERIFF BOX 114 WORLAND WY 82401 WY02200	DISTRICT COURT JUDICIAL DIST 7 DISTRICT JUDGE COURTHOUSE CASPER WY 82601 WY013015J	HANNA JUSTICE COURT JUSTICE OF PEACE HANNA WY 82327 WY004033J	JUSTICE COURT JUSTICE LAGRANGE WY 82221 WY008023J	POLICE COURT POLICE JUSTICE KENNERER WY 83101 WY012021J	JUSTICE OF PEACE COURT JUSTICE COURTHOUSE SHERIDAN WY 82801 WY017013J
LOCAL LEVEL					
POLICE DEPT CHIEF OF POLICE TRAILOR COURT WORLAND WY 82401 WY02201	JUSTICE OF PEACE COURT JUSTICE CO COURTHOUSE LARAMIE WY 82070 WY001013J	MUNICIPAL COURT JUDGE CITY HALL RAWLINS WY 82301 WY004011J	POLICE COURT JUDGE 2042 EAST A ST TORRINGTON WY 82240 WY008011J	JUSTICE COURT NO 1 JUSTICE OF PEACE CITY CO BLDG CASPER WY 82601 WY013013J	MUNICIPAL COURT MUNICIPAL JUDGE CITY HALL SHERIDAN WY 82801 WY017011J
CO CORONER S OFFICE CORONER NEWCASTLE WY 82701 WY023013H					

JUSTICE COURT JUSTICE OF PEACE PINEDALE WY 82941 WY018013J	JUSTICE OF PEACE COURT JUSTICE OF PEACE WORLAND WY 82401 WY022023J	LOCAL LEVEL COUNTY SHERIFFS DEPT SHERIFF LARAMIE WY 82070 WY00100	COUNTY SHERIFFS OFC SHERIFF SHERIFFS OFFICE BUFFALO WY 82834 WY01000	POLICE DEPARTMENT CHIEF OF POLICE CITY HALL SHERIDAN WY 82801 WY01701	BOARD OF IDENTIFICATION DIRECTOR P O BOX 326 600 EAST 25TH ST CHEYENNE WY 82001 WY011035Y
JUSTICE COURT JUSTICE OF PEACE BIG PINEY WY 83113 WY018023J	MUNICIPAL COURT JUDGE 104 S 7TH WORLAND WY 82401 WY022011J	COUNTY SHERIFF S OFFICE SHERIFF 420 S GILLETTE AVE GILLETTE WY 82716 WY00300	POLICE DEPARTMENT CHIEF OF POLICE BUFFALO WY 82834 WY01001	SUBLETTE CO SHERIFFS OFC SHERIFF PINEDALE WY 82941 WY01800	GOV COMSMN ON CRIMINAL ADMINISTRATION ADMINISTRATOR DOUGLAS WY 82633 WY005015E
SWEETWATER CO JUSTICE CT JUSTICE OF PEACE COUNTY COURTHOUSE GREEN RIVER WY 82935 WY019013J	JUSTICE COURT JUSTICE P O BOX 869 NEWCASTLE WY 82701 WY023013J	GILLETTE POLICE DEPT CHIEF OF POLICE 400 S GILLETTE AVE GILLETTE WY 82716 WY00301	SHERIFF S DEPT SHERIFF CHEYENNE WY 82001 WY01100	COUNTY SHERIFFS OFC SHERIFF BOX 126 GREEN RIVER WY 82935 WY01900	STATE DRUG INVESTIGATOR 600 EAST 25TH ST CHEYENNE WY 82001 WY011045Y
SWEETWATER CO JUSTICE CT JUSTICE OF PEACE 417 ELIAS AVENUE ROCK SPRINGS WY 82901 WY019023J	NEWCASTLE POLICE COURT POLICE JUSTICE PO BOX 427 NEWCASTLE WY 82701 WY023011J	COUNTY SHERIFF S OFF SHERIFF COURTHOUSE RAWLINS WY 82301 WY00400	CHEYENNE POLICE DEPT CHIEF OF POLICE 1915 PIONEER AVE CHEYENNE WY 82001 WY01101	CITY POLICE DEPARTMENT POLICE CHIEF P O BOX 1060 ROCK SPRINGS WY 82901 WY01902	REG 3 PLANNING COMMITTEE CHAIRMAN ATTORNEY AT LAW MASONIC BUILDING RIVERTON WY 82501 WY007015E
SWEETWATER CO JUSTICE CT JUSTICE OF PEACE 505 BROADWAY ROCK SPRINGS WY 82901 WY019033J	PROBATION and PAROLE AGENCIES STATE LEVEL PAROLE BOARD CHAIRMAN CAPITOL BLDG CHEYENNE WY 82001 WY011015G	POLICE DEPT CHIEF OF POLICE CITY HALL DOUGLAS WY 82633 WY00501	LINCOLN CO SHERIFFS DEPT SHERIFF KEHMERER WY 83101 WY01200	SHERIFF S OFFICE SHERIFF JACKSON WY 83001 WY02000	REG 4 PLANNING COMMITTEE CHAIRMAN 420 GILLETTE AVENUE CAMPELL COUNTY GILLETTE WY 82716 WY003015E
CITY POLICE COURT JUDGE BOX 127 GREEN RIVER WY 82935 WY019011J	PROBATION AND PAROLE DPT DIRECTOR P O BOX 1676 600 EAST 25TH ST CHEYENNE WY 82001 WY011025G	CROOK CO SHERIFFS OFC SHERIFF SUNDANCE WY 82729 WY00600	NATRONA CO SHERIFFS OFC SHERIFF CITY CO BLDG CASPER WY 82601 WY01300	CO SHERIFF S OFFICE BOX 114 WORLAND WY 82401 WY02200	REG 5 PLANNING COMMITTEE CHAIRMAN NATRONA CO SHERIFF CITY COUNTY BUILDING CASPER WY 82601 WY013015E
CITY POLICE COURT POLICE JUDGE NATIONAL BANK BLDG ROCK SPRINGS WY 82901 WY019021J	LOCAL LEVEL NATRONA CO PROBATION OFC PROBATION OFFICER CITY CO BLDG CASPER WY 82601 WY013013G	COUNTY SHERIFF S OFFICE SHERIFF COURTHOUSE LANDER WY 82520 WY00700	CASPER POLICE DEPT CHIEF OF POLICE CITY CO BLDG CASPER WY 82601 WY01301	POLICE DEPT CHIEF OF POLICE TRAILOR COURT WORLAND WY 82401 WY02201	REG 6 PLANNING COMMITTEE CHAIRMAN ATTORNEY AT LAW TETON BUILDING CHEYENNE WY 82001 WY011015E
JUSTICE OF PEACE JUSTICE 187 E BROADWAY JACKSON WY 83001 WY020013J	CITY PROBATION OFFICE JUVENILE COUNSELOR CITY CO BLDG CASPER WY 82601 WY013011G	POLICE DEPARTMENT CHIEF OF POLICE 517 WASHINGTON ST LANDER WY 82520 WY00701	SHERIFF S DEPT SHERIFF LUSK WY 82225 WY01400	CO SHERIFF S DEPARTMENT SHERIFF P O BOX 161 NEWCASTLE WY 82701 WY02300	REG 7 PLANNING COMMITTEE CHAIRMAN ATTORNEY AT LAW P O BOX 1324 COURTHOUSE LARAMIE WY 82070 WY001015E
JACKSON POLICE COURT POLICE JUDGE JACKSON WY 83001 WY020011J	COUNTY WELFARE DEPT DIRECTOR LUSK WY 82225 WY014013G	POLICE DEPARTMENT CHIEF P O BOX 1700 RIVERTON WY 82501 WY00702	CO SHERIFF S DEPARTMENT SHERIFF PARK COUNTY ANNEX CODY WY 82414 WY01500	POLICE DEPARTMENT POLICE CHIEF PO BOX 447 NEWCASTLE WY 82701 WY02301	JUVENILE CORRECTIONAL INSTITUTIONS STATE LEVEL WYOMING GIRLS SCHOOL SUPERINTENDENT BOX 922 SHERIDAN WY 82801 WY017015C
JUSTICE COURT JUSTICE OF PEACE 225 9TH ST EVANSTON WY 82930 WY021013J	PROBATION AGENCY MUNICIPAL JUDGE CITY HALL SHERIDAN WY 82801 WY017011G	POLICE DEPT CHIEF OF POLICE 2042 EAST A ST TORRINGTON WY 82240 WY00801	POLICE DEPARTMENT CHIEF OF POLICE BOX 1008 POWELL WY 82435 WY01502	WYOMING CHILDRENS HOME SUPERINTENDENT CASPER WY 82601 WY013015C	ALL OTHER AGENCIES STATE LEVEL STATE OF WYOMING ADJUTANT GENERAL PO BOX 1709 CHEYENNE WY 82001 WY011015Y
EVANSTON MUNICIPAL COURT POLICE JUSTICE PO BOX 130 EVANSTON WY 82930 WY021011J	ADULT CORRECTIONAL INSTITUTIONS STATE LEVEL WY STATE PENITENTIARY WARDEN BOX 400 RAWLINS WY 82301 WY004015C	CO SHERIFFS OFFICE SHERIFF THERMOPOLIS WY 86443 WY00900	COUNTY SHERIFFS DEPT SHERIFF WHEATLAND WY 82201 WY01600	STATE BOARD OF CHARITIES AND REFORM SECRETARY CAPITOL BLDG CHEYENNE WY 82001 WY011025Y	
JUSTICE OF PEACE COURT JUSTICE OF PEACE WORLAND WY 82401 WY022013J	WY STATE PRISON FARM WARDEN BOX 32 RIVERTON WY 82501 WY007015C	POLICE DEPARTMENT CHIEF OF POLICE THERMOPOLIS WY 82443 WY00901	COUNTY SHERIFFS DEPT SHERIFF SHERIDAN WY 82801 WY01700		

END