

NCJRS

This microfiche was produced from documents received for inclusion in the NCJRS data base. Since NCJRS cannot exercise control over the physical condition of the documents submitted, the individual frame quality will vary. The resolution chart on this frame may be used to evaluate the document quality.

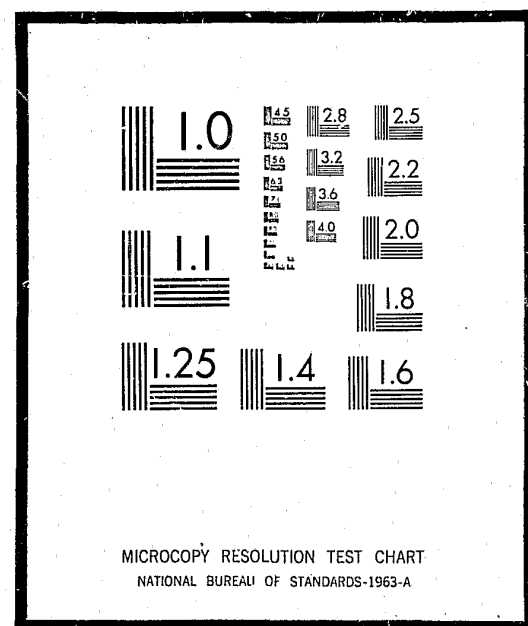

Microfilming procedures used to create this fiche comply with the standards set forth in 41CFR 101-11.504

Points of view or opinions stated in this document are those of the author(s) and do not represent the official position or policies of the U.S. Department of Justice.

U.S. DEPARTMENT OF JUSTICE
LAW ENFORCEMENT ASSISTANCE ADMINISTRATION
NATIONAL CRIMINAL JUSTICE REFERENCE SERVICE
WASHINGTON, D.C. 20531

Date filmed

7/20/76

LAW ENFORCEMENT ASSISTANCE ADMINISTRATION



CRIMINAL JUSTICE AGENCIES IN LOUISIANA 1971

NATIONAL INSTITUTE OF LAW ENFORCEMENT AND CRIMINAL JUSTICE
STATISTICS DIVISION

WASHINGTON, D. C.

ISSUED FEBRUARY 1972

LAW ENFORCEMENT ASSISTANCE
ADMINISTRATION

Jerris Leonard
Administrator

Richard W. Velde
Clarence M. Coster
Associate Administrators

NATIONAL INSTITUTE OF LAW ENFORCEMENT
AND CRIMINAL JUSTICE

Martin B. Danziger, *Acting Assistant Administrator*

STATISTICS DIVISION
George E. Hal', *Director*

Statistical Programs
Anthony G. Turner, *Chief*

ACKNOWLEDGEMENTS

Preparation of this report was the responsibility of the Statistics Division, National Institute of Law Enforcement and Criminal Justice, Law Enforcement Assistance Administration. The original planning was the responsibility of Linda Wells. This report was prepared by Karen Joerg. A statement covering definitions and limitations of data was prepared by the Bureau of the Census. Under LEAA design specifications, the Bureau of the Census conducted the directory survey and prepared the tabulations. The Federal Bureau of Investigation provided valuable assistance in the development of the code identifiers, and in the verification of some entries, particularly in the law enforcement sector.

LEAA-NILECJ STAT DIVISION PUBLICATION SD-D-20

Library of Congress Card Number 70-185037

For sale by the Superintendent of Documents, U.S. Government Printing Office
Washington, D.C. 20402 - Price 40 cents
Stock Number 2700-0104

TABLE OF CONTENTS

Section	Page
FOREWORD	v
NATIONAL SUMMARY.	1
LIMITATIONS OF DATA	3
DEFINITIONS OF LEVELS OF GOVERNMENT	4
DEFINITIONS OF TYPES OF CRIMINAL JUSTICE AGENCIES	5
CODE IDENTIFIERS.	9
SUMMARY TABLES.	10
LISTINGS OF ADDRESSES OF AGENCIES	11
Prosecutors	11
Enforcement Agencies.	12
Courts.	20
Probation and Parole Agencies	23
Adult Correctional Institutions	23
Juvenile Correctional Institutions.	26
All Other Agencies.	26

FOREWORD

Under Title I of Public Law 90-351, the Law Enforcement Assistance Administration is authorized " to collect, evaluate, publish, and disseminate statistics and other information on the condition and progress of law enforcement in the several States". In partial response to this authorization, LEAA's Statistics Division of the National Institute of Law Enforcement and Criminal Justice entered into an inter-agency agreement with the U.S. Bureau of the Census to conduct a survey in January of 1970 to develop a National Criminal Justice Directory.

The primary emphasis of the directory survey was to obtain the names and addresses of all criminal justice agencies and institutions in the United States. This report presents the individual names and addresses of enforcement agencies, courts (civil as well as criminal), prosecutors' offices, defenders' offices, adult correction agencies, juvenile correction agencies, probation offices, and "other" agencies in Louisiana, and counts of agencies by level of government and sector (enforcement, courts, corrections, etc.). While summary national statistics are given in this report, more detailed national findings and a description of the survey methodology may be found in the report "Criminal Justice Agencies in the United States - 1970 - Summary Report" (LEAA - Statistics Division, Report SD-D-1).

The directory is periodically updated. The counts that appear in this volume are as of October 1971 and therefore differ somewhat from those in the Summary Report.

NATIONAL SUMMARY

According to the national directory survey of criminal justice agencies, there are 46,197 public agencies in the criminal justice system which are administered at the state or local government level. This total was based on a census of all publicly financed agencies dealing with crime, criminals, or the administration of criminal justice. The census was conducted in January of 1970 in each state and county of the United States, plus all municipalities and townships with a 1960 population of 1,000 or more persons. The figures and list of agencies in this report represent the most recent update of the directory--October 1971. The numbers therefore may differ somewhat from the counts cited in the Summary Report which provided data as of January 1970.

The results indicate the dispersion within the criminal justice community of the various types of agencies. For example, there are 14,901 ^{1/} enforcement agencies in the United States, of which over 14,000 are operated at the local level of government. It should be noted, however, from other available evidence ^{2/} that state-operated agencies are about 11 times larger on the average than local agencies, in terms of full-time personnel.

There are almost as many courts (13,033) as there are enforcement agencies (14,901). Not all courts, however, address all levels of crime, as do the general police agencies. This survey contains information, for example, about a number of courts which are not technically in the criminal justice system, such as probate courts and family relation courts. About seven-eighths of the courts surveyed are operated at the local level of government.

^{1/} According to the 1967 President's Commission on Law Enforcement and Administration of Justice, Task Force Report: The Police, page 7, there may be as many as 25,000 other police agencies in jurisdictions not covered by the directory survey, that is in townships, boroughs, or villages of under 1,000 population. More recent efforts place this number closer to 10,000, and the Statistics Division is planning to survey this sector of the criminal justice system.

^{2/} See, U. S. Department of Justice, Law Enforcement Assistance Administration and U. S. Department of Commerce, Bureau of the Census, Expenditure and Employment Data for the Criminal Justice System, 1968-69.

About one-fifth of the agencies identified deal with prosecution and defense. Prosecutors' offices, however, outnumber defenders' offices by a factor of 22 to 1; 8,487 to 378. Almost 30 percent of the defenders' offices are state operated but only 7 percent of the prosecutors' offices are operated by state governments.

There are 5,312 (11%) corrections agencies, including 4,503 for adults and 809 for juveniles. Probation offices account for another five percent (2,444 agencies), with the remaining four percent (1,642) of the "other" agencies consisting of such diverse functions as police academies, courts administration, state planning agencies, juvenile boards, and others. Local administration handles about nine in every ten of the adult correction facilities and three in every four of the probation offices.

In general, the concentration of agencies at the local level of government spans the range of criminal justice activities. Only those specialized agencies in the "other" category are more likely to be found at the state level of administration. Sixty-nine percent of the "other" agencies are state operated.

LIMITATIONS OF DATA

Readers should be cautious in interpretations of these counts, keeping in mind that this survey did not include agencies of those municipal governments with a 1960 population of less than 1,000. The figures in this report reflect the October 1971 update of the directory, particularly in the courts sector and the juvenile corrections sector, and consequently may differ from the figures presented in the Summary Report (Statistics Division Report SD-D-1). Moreover, in deciding whether an agency belonged in the directory or not, the general rule was to be inclusive rather than exclusive.

While numbers will help describe the scope and diversity of the system, the size and range of activity of criminal justice agencies within a state may not always be reflected by simple counts of agencies. Organizational complexity varies considerably from one governmental unit to another, even within a single state. Of the categories enumerated in the directory, the counts of local adult correctional facilities are the most reliable due to the refinement of this sector through the National Jail Census conducted in the Spring of 1970.

DEFINITIONS OF LEVELS OF GOVERNMENT

The criminal justice agencies reported were classified by type of government (state, county, municipality, or township) according to Census Bureau definitions as summarized below:

Counties

The 62 county governments in Louisiana are called "parishes". The parishes of Orleans and East Baton Rouge are substantially consolidated with the cities of New Orleans and Baton Rouge for governmental purposes and are treated by the Census Bureau as municipalities for statistical purposes. They are excluded from the count of parish governments.

Cities

This category includes all active governmental units officially designated as cities, villages, boroughs, and towns. This concept generally corresponds to the "incorporated places" that are recognized in Census Bureau reporting of population and housing statistics. Municipalities which are governmentally inactive were excluded from the survey.

All criminal justice agencies in Orleans Parish (New Orleans) and East Baton Rouge Parish (Baton Rouge) are assigned to the city level of government.

Townships

There are no organized township governments in Louisiana.

Regional Agencies

An agency serving more than one local government was generally assigned to either the largest government involved or to the next highest level of government depending on the type of agency involved. However, classification was often based on the unique factors involved in the particular case and a complete explanation of procedures would be impractical.

DEFINITIONS OF TYPES OF CRIMINAL JUSTICE AGENCIES

Names of criminal justice agencies were collected and classified under the following headings:

1. Courts
2. Enforcement agencies
3. Correctional institutions
4. Probation and parole agencies
5. Prosecutors
6. Public defenders
7. All other criminal justice agencies

Following is a more detailed explanation covering the types of agencies included in these categories and some comments concerning their limitations.

Courts

The survey included appellate courts, major trial courts of general jurisdiction, special courts (probate, juvenile, family, domestic relations courts) as well as other courts of limited jurisdiction (county, municipal, justice, magistrate, mayor, traffic and police courts).

Specifically excluded from the survey were minor courts of nominal participation in the criminal justice system where the judge's compensation was exclusively on a fee basis (unsalaried). Also excluded were Workmen's Compensation Boards, Bank, Tax, and Industrial Review Boards and Land Courts.

The counts for the "courts" sector include only independent court systems. Sub-units (divisions, departments, bureaus or branches), regardless of function or importance, were excluded.

Courts were classified by level of government based primarily on the geographical boundaries of the district served by the court. In Louisiana, the Louisiana Supreme Court, the Courts of Appeals, District Courts, the Criminal District Court for the Parish of Orleans, and the Civil District Court for the Parish of Orleans are counted at the state level of government. At the Parish level are Family Courts, Juvenile Courts, Parish Courts, City Courts, and Justice of the Peace Courts where the justice receives a salary. At the municipal level of government are the Municipal Courts.

Enforcement Agencies

Included in this sector are state, county, and municipal police or law enforcement agencies with sworn police officers.

Included are all major law enforcement agencies, including the state police, state bureau of investigation in some cases, the county sheriff and police department and county detectives, as well as municipal police departments. Included also are all identifiable and independently administered Park Ranger, Harbor Police, Airport Police, Housing Police, and Transit Police agencies with 50 or more sworn officers, and some smaller forces. Excluded are branches, divisions, or departments of a main law enforcement agency. For example, the Juvenile Division of a sheriff's department would not be counted as an independent law enforcement agency.

Those counties, cities, towns, and villages whose police services are provided for under a contractual agreement with another government or private agency were not considered to have a police department.

Marshals and constables whose primary duties are the serving of warrants were excluded from the survey where they were identifiable. Regulatory agencies were not included in most instances. Game Wardens, Alcoholic Beverage Control Boards, Bingo Boards, Gambling Boards and the like were excluded unless they operate a force of 50 or more sworn police officers.

It should be noted that state, county and municipal medical examiners and coroners were included in this sector.

Correctional Institutions

General Definition -- An individual facility, such as a prison, jail, farm, or annex, which is either separately administered or administratively dependent upon a parent institution and located in a separate geographical area. Hospitals for the criminally insane and halfway houses for narcotic addicts and alcoholics were not counted in this sector but in the "all other criminal justice agencies" sector.

Juvenile Correctional Facilities--Included are those facilities which detain juveniles only, for 48 hours or more. This includes detention centers, reception and diagnostic centers, some halfway houses and other probation or work-release type facilities; that is, institutions detaining juveniles for court disposition as well as those holding juveniles for rehabilitation after court disposition. At the local level of government an agency was considered to be a juvenile agency if the administrator considered it as such. At the state level, facilities were assigned juvenile status if they were administered by the state juvenile corrections agency.

Adult Correctional Facilities -- Included are those institutions which detain adults only or a combination of prisoner populations. Drunk tanks, lock-ups and other facilities which detain persons for less than 48 hours are excluded.

Probation and Parole Agencies

Included are probation and parole departments, commissions, boards or agencies operated by the state or local government, including those administratively dependent on the courts. The assignment of a probation officer to a particular level of government was an involved process related to both the type of area served and administrative responsibility. As a rule, a probation department serving more than one county was assigned to the state level of government. Probation services provided on a contractual basis were not included.

Prosecutors

Included are agencies giving legal counsel to the county, municipal, or state government, most of whom have at least minimal prosecutorial responsibility.

In Louisiana, The Attorney General and District Attorneys are state level officials. There are no prosecutors at the parish level. At the city level are City Prosecutors, and Mayors who act as city prosecutors.

Deputy prosecutors or deputy district attorneys and deputy circuit solicitors were not included separately, but were considered a part of the main prosecutor's office. Many city attorneys were included though they may prosecute few cases. It is virtually impossible to verify the prosecutorial nature of each city attorney's duties due to the large numbers of agencies involved. Consequently, city attorneys were included unless it was specifically stated that the attorney does not prosecute cases.

Wherever possible, welfare fraud investigators and similar activities were excluded from this category.

Public Defenders

Included in this category are state or city-dependent law schools with legal aid clinics, as well as public defender offices in the government. Court-appointed attorneys were not included.

Public defender offices are included where these are publicly financed and administered as a department of government. Any organization administered by a non-governmental body (legal aid society, bar association) was excluded even though supported entirely by public funds.

Other Criminal Justice Agencies

Included are any other criminal justice agencies operated by a government which could not be assigned to other categories, such as: police academies, crime commissions, grand juries, some identification bureaus, juvenile boards, court administrators, state planning agencies and regions where available, separate detention facilities or hospitals for the criminally insane, institutions, commissions, boards, or clinics for drug addicts and alcoholics, and administrative agencies such as a department of corrections or a department of public safety.

No attempt was made to include departments of colleges or universities with organized programs in fields of criminal justice.

CODE IDENTIFIERS

A seven or nine-digit code identifier was assigned to each agency in the Directory. Police agencies which have National Crime Information Center (NCIC) identifiers have retained this seven-digit number. All other agencies in the Directory were assigned a nine-digit identifier in accordance with the following scheme:

Digits 1-2	Two-letter state abbreviation
Digits 3-5	County number as designated by the NCIC Manual <u>Exception</u> - For Michigan, digits 3 and 4 are the county number; digit 5 is "0"
Digits 6-7	Unit number of agency by type within each level of government and county
Digit 8	Level of Government 0Special District 1City, town, or township 3County 5State
Digit 9	Type of Agency A - Prosecutor D - Defender M - Coroner or Medical Examiner C - Correctional Institution J - Court G - Probation or Parole Y - All other agencies E - State Planning Agency Z - Police agency not in NCIC

A description of the seven-digit identifiers used in the NCIC may be found in the NCIC Operating Manual, which is maintained by the Federal Bureau of Investigation.

The code identifier is found on the last line of each agency's address in the directory.

CITY ATTORNEY S OFFICE CITY ATTORNEY 103 N PARKERSON RAYNE LA 70578 LA001031A	CITY PROSECUTOR S OFC CITY PROSECUTOR 115 E MAIN LAFAYETTE LA 70501 LA028011A	CITY ATTORNEYS OFFICE CITY ATTORNEY 511 N CUSHING KAPLAN LA 70548 LA057021A	RAYNE POLICE DEPT CHIEF OF POLICE 1101 THE BLVD RAYNE LA 70578 LA00102	PARISH SHERIFF S OFC SHERIFF BOX 69 NAPOLEONVILLE LA 70390 LA00400	CORONERS OFFICE CORONER ARCADIA LA 71001 LA007013M
NAPOLEONVILLE CITY CITY ATTORNEY NAPOLEONVILLE LA 70390 LA004011A	CITY ATTORNEYS OFFICE CITY ATTORNEY P O BOX 816 DENHAM SPRINGS LA 70726 LA032011A	CITY ATTORNEYS OFFICE CITY ATTORNEY 304 S 3RD ST LEESVILLE LA 71446 LA058011A	CORONER S OFFICE CORONER OAKDALE LA 71463 LA002013M	POLICE DEPARTMENT TOWN MARSHAL NAPOLEONVILLE LA 70390 LA00401	PARISH SHERIFF S OFC SHERIFF BIENVILLE PARISH ARCADIA LA 71001 LA00700
TOWN ATTORNEY S OFF PROSECUTOR MANSURA LA 71350 LA005011A	ATTORNEYS OFFICE CITY ATTORNEY CITY OF BASTROP BASTROP LA 71220 LA034011A	CITY ATTORNEY S OFFICE CITY ATTORNEY 311 FIRST AVE BOGALUSA LA 70427 LA059011A	PARISH SHERIFFS DEPT SHERIFF OBERLIN LA 70655 LA00200	CORONER S OFFICE CORONER COTTONPORT LA 71327 LA005013M	ARCADIA POLICE DEPT CHIEF OF POLICE ARCADIA LA 71001 LA00701
MAYOR S OFFICE MAYOR 503 N MAIN ST CITY HALL MARKSVILLE LA 71351 LA005021A	CITY ATTORNEY S OFFICE CITY ATTORNEY BOX 226 NATCHITOCHEES LA 71457 LA035011A	CITY ATTORNEY ATTORNEY BOX 335 SPRINGHILL LA 71075 LA060011A	KINDER TOWN POLICE CHIEF OF POLICE KINDER LA 70648 LA00201	PARISH SHERIFFS DEPT SHERIFF MARKSVILLE LA 71351 LA00500	GIBSLAND POLICE DEPT CHIEF OF POLICE GIBSLAND LA 71028 LA00702
CITY ATTORNEY OFFICE ATTORNEY 628 BARKSDALE BLVD BOSSIER CITY LA 71010 LA008011A	LAW DEPARTMENT CITY ATTORNEY CITY HALL NEW ORLEANS LA 70112 LA036011A	CITY ATTORNEYS OFC ATTORNEY SPRINGHILL LA 71075 LA060021A	OAKDALE CITY POLICE DEPT CHIEF OF POLICE OAKDALE LA 71463 LA00202	BUNKIE POLICE DEPT CHIEF OF POLICE P O BOX 630 BUNKIE LA 71322 LA00501	CORONER S OFFICE CORONER BOSSIER CITY LA 71010 LA008013M
CITY ATTORNEY S OFFICE ATTORNEY 1234 TEXAS AVE SHREVEPORT LA 71101 LA009011A	CITY ATTORNEY S OFF PROSECUTING ATTY MONROE LA 71201 LA037011A	DEPT OF PUBLIC SAFETY STATE POLICE DETECTIVE BUREAU P O BOX 1791 BATON ROUGE LA 70821 LA017015Z ENFORCEMENT AGENCIES STATE LEVEL DEPT OF PUBLIC SAFETY STATE POLICE DIV P O BOX 1791 BATON ROUGE LA 70821 LALSPOO	POLICE DEPT CHIEF OF POLICE P O BOX 370 OBERLIN LA 70655 LA00203	COTTONPORT POLICE DEPT CHIEF OF POLICE COTTONPORT LA 71327 LA00504	PARISH SHERIFFS DEPT SHERIFF BENTON LA 71006 LA00800
PROSECUTOR S OFFICE ATTORNEY 625 KIRBY ST LAKE CHARLES LA 70601 LA010011A	CITY ATTORNEY S OFF PROSECUTOR 610 CYPRESS ST WEST MONROE LA 71291 LA037021A	LOCAL LEVEL CORONER S OFFICE CORONER IOTA LA 70543 LA001013M	CORONER S OFFICE CORONER CONVENT LA 70723 LA003013M	MANSURA POLICE DEPT CITY MARSHAL MANSURA LA 71350 LA00505	BENTON POLICE DEPT CHIEF OF POLICE BENTON LA 71006 LA00802
SULPHUR PROSECUTORS OFC CITY ATTORNEY 112 E THOMAS SULPHUR LA 70663 LA010021A	ASSISTANT CITY ATTORNEY ATTORNEY BOX 1431 ALEXANDRIA LA 71301 LA040011A	PARISH SHERIFFS DEPT SHERIFF CROWLEY LA 70526 LA00100	PARISH SHERIFFS DEPT SHERIFF DONALDSONVILLE LA 70346 LA00300	CITY POLICE CHIEF 503 N MAIN ST CITY HALL MARKSVILLE LA 71351 LA00502	BOSSIER POLICE DEPT CHIEF 201 MONROE ST BOSSIER CITY LA 71010 LA00801
TOWN ATTORNEY S OFFICE TOWN ATTORNEY P O BOX 428 JONESVILLE LA 71343 LA013011A	PINEVILLE CITY CITY ATTORNEY 1024 EIGHTH STREET ALEXANDRIA LA 71360 LA040021A	CHURCH POINT POLICE DEPT CHIEF OF POLICE CHURCH POINT LA 70525 LA00103	POLICE DEPT CHIEF OF POLICE 609 RAILROAD AVE DONALDSONVILLE LA 70346 LA00301	POLICE DEPARTMENT CHIEF OF POLICE SIMMESPORT LA 71369 LA00503	POLICE DEPT TOWN MARSHAL PLAIN DEALING LA 71064 LA00803
ATTORNEY S OFFICE PROSECUTOR 212 TENNESSEE AVE FERRIDAY LA 71334 LA015011A	PROSECUTOR S OFFICE MARSHAL GRAMERCY LA 70052 LA047011A	CROWLEY CITY POLICE DEPT CHIEF OF POLICE P O BOX 436 CROWLEY LA 70526 LA00101	GONZALES TOWN POLICE CHIEF OF POLICE GONZALES LA 70737 LA00302	CORONERS OFFICE CORONER DE RIDDER LA 70634 LA006013M	CORONERS OFFICE CORONER COURTHOUSE SHREVEPORT LA 71101 LA009013M
CITY PROSECUTORS OFC CITY PROSECUTOR P O BOX 1471 BATON ROUGE LA 70821 LA017011A	CITY ATTORNEY S OFFICE CITY ATTORNEY KENTWOOD LA 70444 LA053011A	TOWN OF IOTA POLICE DEPT CHIEF OF POLICE IOTA LA 70543 LA00104	SORRENTO POLICE DEPT CHIEF OF POLICE SORRENTO LA 70778 LA00303	PARISH SHERIFFS DEPT SHERIFF DE RIDDER LA 70634 LA00600	PARISH SHERIFFS DEPT SHERIFF SHREVEPORT LA 71100 LA00900
CITY ATTORNEY S OFC CITY ATTORNEY 115 W PERSHING NEW IBERIA LA 70560 LA023011A	CITY ATTORNEYS OFFICE CITY ATTORNEY 120 PEACE ST ABBEVILLE LA 70510 LA057011A		CORONERS OFFICE CORONER PAINCOURTVILLE LA 70391 LA004013M	POLICE DEPT CHIEF CITY HALL DE RIDDER LA 70634 LA00601	POLICE DEPARTMENT MAYOR BOX 116 OIL CITY LA 71061 LA00903

SHREVEPORT POLICE DEPT
COMMISSIONER
P O BOX 1323
SHREVEPORT LA 71101
LA00901

POLICE DEPARTMENT
COMMISSION
P O BOX 1323
SHREVEPORT LA 71101
LA00901

VIVIAN POLICE DEPT
CHIEF
121 N PINE
VIVIAN LA 71082
LA00902

CORONER S OFFICE
CORONER
COURTHOUSE
LAKE CHARLES LA 70601
LA010013M

SHERIFF S DEPT
SHERIFF
P O BOX V
LAKE CHARLES LA 70601
LA01000

DEQUINCY POLICE DEPT
CHIEF OF POLICE
218 E 4TH ST
DEQUINCY LA 70633
LA01001

LAKE CHARLES POLICE DEPT
CHIEF
429 BROAD ST
LAKE CHARLES LA 70601
LA01002

SULPHUR CITY POLICE DEPT
CHIEF OF POLICE
631 URBAN ST
SULPHUR LA 70663
LA01003

VINTON POLICE DEPARTMENT
TOWN MARSHAL
1200 HARRIDGE ST
VINTON LA 70668
LA01004

WEST LAKE TOWN
POLICE DEPT
CHIEF OF POLICE
WEST LAKE LA 70669
LA01005

CORONER S OFFICE
CORONER
COLUMBIA LA 71418
LA011013M

PARISH SHERIFFS DEPT
SHERIFF
COLUMBIA LA 71418
LA01100

COLUMBIA POLICE DEPT
CHIEF OF POLICE
COLUMBIA LA 71418
LA01101

CORONER S OFFICE
CORONER
CAMERON LA 70631
LA012013M

PARISH SHERIFFS DEPT
SHERIFF
CAMERON LA 70631
LA01200

CORONERS OFFICE
CORONER
JONESVILLE LA 71343
LA013013M

CATAHOULA SHERIFFS DEPT
SHERIFF
HARRISONBURG LA 71340
LA01300

TOWN POLICE DEPT
CHIEF OF POLICE
P O BOX 428
JONESVILLE LA 71343
LA01301

CORONER S OFFICE
CORONER
HOMER LA 71040
LA014013M

PARISH SHERIFF S DEPT
PARISH SHERIFF
HOMER LA 71040
LA01400

HOMER TOWN POLICE DEPT
CHIEF OF POLICE
HOMER LA 71040
LA01402

CORONERS OFFICE
CORONER
VIDALIA LA 71373
LA015013M

CONCORDIA SHERIFF S DEPT
PARISH SHERIFF
P O BOX 356
VIDALIA LA 71373
LA01500

POLICE DEPT
CHIEF OF POLICE
201 TEXAS AVE
FERRIDAY LA 71334
LA01501

VIDALIA TOWN POLICE DEPT
CHIEF OF POLICE
VIDALIA LA 71373
LA01502

CORONER S OFFICE
CORONER
MANSFIELD LA 71052
LA016013M

PARISH SHERIFF DEPT
SHERIFF
MANSFIELD LA 71052
LA01600

MARSHAL S OFFICE
MARSHAL
P O BOX 400
LOGANSPORT LA 71049
LA01600

MANSFIELD POLICE DEPT
CHIEF OF POLICE
MANSFIELD LA 71052
LA01601

EAST BATON ROUGE PARISH
SHERIFFS OFFICE
BATON ROUGE LA 70801
LA01700

BAKER POLICE DEPT
CHIEF OF POLICE
P O BOX 308
BAKER LA 70714
LA01701

BATON ROUGE POLICE DEPT
CHIEF OF POLICE
P O BOX 2406
BATON ROUGE LA 70821
LA01702

ZACHARY POLICE DEPT
MARSHAL
P O BOX 310
ZACHARY LA 70791
LA01703

CORONERS OFFICE
CORONER
LAKE PROVIDENCE LA 71254
LA018013M

PARISH SHERIFF S DEPT
SHERIFF
LAKE PROVIDENCE LA 71254
LA01800

TOWN POLICE DEPT
CHIEF OF POLICE
200 SPARROW STREET
LAKE PROVIDENCE LA 71254
LA01801

PARISH CORONERS OFFICE
CORONER
CLINTON LA 70722
LA019013M

SHERIFF S DEPT
SHERIFF
CLINTON LA 70722
LA01900

CLINTON POLICE DEPT
CHIEF OF POLICE
CLINTON LA 70722
LA01901

JACKSON POLICE DEPT
CHIEF OF POLICE
JACKSON LA 70748
LA01902

CORONER S OFFICE
CORONER
MAMOU LA 70554
LA020013M

PARISH SHERIFF DEPT
SHERIFF
VILLE PLATTE LA 70586
LA02000

BASILE POLICE DEPT
CHIEF OF POLICE
BASILE LA 70515
LA02001

MAMOU POLICE DEPT
CHIEF OF POLICE
501 MAIN AVE
MAMOU LA 70554
LA02002

VILLE PLATTE POLICE DEPT
CHIEF OF POLICE
VILLE PLATTE LA 70586
LA02003

PARISH SHERIFF DEPT
SHERIFF
WINNSBORO LA 71295
LA02100

POLICE DEPARTMENT
MARSHAL
P O BOX 270
WINNSBORO LA 71295
LA02101

POLICE DEPARTMENT
CHIEF
WISNER LA 71378
LA02102

GRANT PARISH SHERIFF OFC
SHERIFF
COLFAX LA 71417
LA02200

PARISH CRIMINAL DEPT
DIRECTOR
NEW COURTHOUSE
NEW IBERIA LA 70560
LA023013M

CORONERS OFFICE
CORONER
NEW IBERIA LA 70560
LA023013M

SHERIFFS DEPT
SHERIFF
NEW COURTHOUSE
NEW IBERIA LA 70560
LA02300

JEANERETTE TOWN POLICE
CHIEF OF POLICE
JEANERETTE LA 70544
LA02302

CITY POLICE DEPT
CHIEF OF POLICE
P O BOX 387
NEW IBERIA LA 70560
LA02303

CORONERS OFFICE
CORONER
PLAQUEMINE LA 70764
LA024013M

PARISH SHERIFF S DEPT
SHERIFF
P O BOX 231
PLAQUEMINE LA 70764
LA02400

MARINGOUIN POLICE DEPT
CHIEF OF POLICE
MARINGOUIN LA 70757
LA02401

PLAQUEMINE POLICE DEPT
CHIEF OF POLICE
PLAQUEMINE LA 70764
LA02402

WHITE CASTLE POLICE DEPT
CHIEF OF POLICE
WHITE CASTLE LA 70788
LA02403

CORONERS OFFICE
CORONER
HODGE LA 71247
LA025013M

JACKSON SHERIFF S DEPT
SHERIFF
COURTHOUSE
JONESBORO LA 71251
LA02500

JONESBORO POLICE DEPT
CHIEF OF POLICE
JONESBORO LA 71251
LA02501

CORONER S OFFICE
CORONER
COURTHOUSE
GRETNAL LA 70053
LA026013M

SHERIFF S OFFICE
SHERIFF
COURTHOUSE
GRETNAL LA 70053
LA02600

GRETNAL CITY POLICE DEPT
CHIEF OF POLICE
GRETNAL LA 70053
LA02601

POLICE DEPARTMENT
MARSHAL
6425 JEFF HWY
HARAHAN LA 70123
LA02602

KENNER POLICE DEPT
POLICE CHIEF
1801 WILLIAMS BLVD
KENNER LA 70062
LA02603

POLICE DEPT
CHIEF OF POLICE
419 AVE A
WESTWEGO LA 70094
LA02604

GRAND ISLE POLICE DEPT
MARSHAL
P O BOX 245
GRAND ISLE LA 70358
LA02605

CORONER S OFFICE
CORONER
JENNINGS LA 70546
LA027013M

PARISH SHERIFF DEPT
SHERIFF
JENNINGS LA 70546
LA02700

POLICE DEPT
CHIEF OF POLICE
GEN DEL
ELTON LA 70532
LA02701

JENNINGS POLICE DEPT
CHIEF OF POLICE
JENNINGS LA 70546
LA02702

LAKE ARTHUR POLICE DEPT
CHIEF OF POLICE
LAKE ARTHUR LA 70549
LA02703

WELSH POLICE DEPT
CHIEF OF POLICE
P O BOX 786
WELSH LA 70591
LA02704

UNIV S W LA SECURITY POL
DEAN OF MEN
BOX 4572 U S L
LAFAYETTE LA 70501

CORONER S OFFICE
CORONER
COURTHOUSE
LAFAYETTE LA 70501
LA028013M

SHERIFF S DEPT
SHERIFF
P O BOX 3864
LAFAYETTE LA 70501
LA02800

POLICE DEPT
MARSHAL
P O BOX 18
BROUSSARD LA 70518
LA02801

CARENCRO POLICE DEPT
CHIEF OF POLICE
CARENCRO LA 70520
LA02802

LAFAYETTE POLICE DEPT
CHIEF OF POLICE
P O BOX 2546
LAFAYETTE LA 70501
LA02803

CORONERS OFFICE
CORONER
RACELAND LA 70394
LA029013M

PARISH SHERIFF DEPT
SHERIFF
THIBODAUX LA 70301
LA02900

GOLDEN MEADOW POLICE
CHIEF OF POLICE
GOLDEN MEADOW LA 70357
LA02901

LOCKPORT POLICE DEPT
CHIEF OF POLICE
LOCKPORT LA 70374
LA02903

THIBODAUX POLICE DEPT
CHIEF OF POLICE
CITY HALL LA 70301
LA02905

CORONER S OFFICE
CORONER
JENA LA 71342
LA030013M

PARISH SHERIFF DEPT
SHERIFF
JENA LA 71342
LA03000

JENA TOWN POLICE DEPT
CHIEF OF POLICE
JENA LA 71342
LA03001

OLLA TOWN POLICE DEPT
CHIEF OF POLICE
OLLA LA 71465
LA03002

SHERIFF S OFFICE
SHERIFF
P O BOX 267
RUSTON LA 71270
LA03100

MARSHALS OFFICE
MARSHAL
P O BOX 352
DUBACH LA 71235
LA03101

GRAMBLING POLICE DEPT
CHIEF OF POLICE
GRAMBLING LA 71245
LA03102

RUSTON POLICE DEPT
CHIEF OF POLICE
BOX 280
RUSTON LA 71270
LA03102

CORONERS OFFICE
CORONER
DENHAM SPRINGS LA 70726
LA032013M

PARISH SHERIFF DEPT
SHERIFF
LIVINGSTON LA 70754
LA03200

POLICE DEPT
CHIEF OF POLICE
P O BOX 816
DENHAM SPRINGS LA 70726
LA03201

LIVINGSTON POLICE DEPT
CHIEF OF POLICE
LIVINGSTON LA 70754
LA03202

CORONER S OFFICE
CORONER
TALLULAH LA 71282
LA033013M

PARISH SHERIFF DEPT
SHERIFF
TALLULAH LA 71282
LA03300

TALLULAH POLICE DEPT
CHIEF OF POLICE
TALLULAH LA 71282
LA03301

CORONER S OFFICE
CORONER
BASTROP LA 71220
LA034013M

PARISH SHERIFF DEPT
SHERIFF
BASTROP LA 71220
LA03400

POLICE DEPARTMENT
CHIEF OF POLICE
CITY HALL
BASTROP LA 71220
LA03401

MARSHALS OFFICE
MARSHAL
CITY HALL
BASTROP LA 71220
LA03401

CORONER S OFFICE
CORONER
110 COLLEGE AVE
NATCHITOCHE LA 71457
LA035013M

SHERIFF S DEPT
SHERIFF
P O BOX 266
NATCHITOCHE LA 71457
LA03500

POLICE DEPT
MARSHAL
CAMPTI LA 71411
LA03502

POLICE DEPT
COMMISSIONER
BOX 37
NATCHITOCHE LA 71457
LA03501

CORONER S OFFICE
CORONER
2700 TULANE AVE
NEW ORLEANS LA 70119
LA036011M

ORLEANS LEVEE BOARD
SPECIAL POLICE DIV
CHIEF
418 ROYAL ST
NEW ORLEANS LA 70130
LA03601

POLICE DEPARTMENT
SUPERINTENDENT
715 S BROAD
NEW ORLEANS LA 70119
LANP000

CRIMINAL SHERIFF
2700 TULANE AVE
NEW ORLEANS LA 70119
LA03600

CORONERS OFFICE
CORONER
MONROE LA 71201
LA037013M

PARISH SHERIFF S OFFICE
SHERIFF
COURTHOUSE
MONROE LA 71201
LA03700

POLICE DEPARTMENT
CHIEF OF POLICE
MONROE LA 71201
LA03701

WEST MONROE POLICE DEPT
CHIEF
413 MATCHITOCHE S
WEST MONROE LA 71291
LA03702

CORONER S OFFICE
CORONER
BURAS LA 70041
LA038013M

PARISH SHERIFF DEPT
SHERIFF
POINT A LA HACHE LA 70082
LA03800

CORONER S OFFICE
CORONER
NEW ROADS LA 70760
LA039013M

PARISH SHERIFF DEPT
SHERIFF
NEW ROADS LA 70760
LA03900

NEW ROADS POLICE DEPT
CHIEF OF POLICE
NEW ROADS LA 70760
LA03901

CORONERS OFFICE
CORONER
ALEXANDRIA LA 71301
LA040013M

PARISH SHERIFF S DEPT
SHERIFF
P O BOX 1510
ALEXANDRIA LA 71301
LA04000

ALEXANDRIA CITY POLICE
CHIEF OF POLICE
WASHINGTON STREET
ALEXANDRIA LA 71301
LA04001

TOWN MARSHAL S OFFICE
MARSHAL
PO BOX 146
BOYCE LA 71409
LA04003

PINEVILLE POLICE DEPT
CHIEF OF POLICE
CITY HALL
PINEVILLE LA 71360
LA04002

CORONER S OFFICE
CORONER
COUSHATTA LA 71019
LA041013M

PARISH SHERIFF DEPT
SHERIFF
COUSHATTA LA 71019
LA04100

CORONER S OFFICE
CORONER
RAYVILLE LA 71269
LA042013M

PARISH SHERIFF DEPT
SHERIFF
RAYVILLE LA 71269
LA04200

TOWN MARSHAL S OFFICE
CHIEF
P O BOX 275
DELHI LA 71232
LA04201

RAYVILLE POLICE DEPT
CHIEF OF POLICE
RAYVILLE LA 71269
LA04202

CORONER S OFFICE
CORONER
ZWOLLE LA 71486
LA043013M

PARISH SHERIFF DEPT
SHERIFF
MANY LA 71449
LA04300

POLICE DEPARTMENT
MARSHAL
CITY HALL
MANY LA 71449
LA04301

ZWOLLE TOWN POLICE DEPT
CHIEF OF POLICE
ZWOLLE LA 71486
LA04302

CORONERS OFFICE
CORONER
ARABI LA 70032
LA044013M

SHERIFF S OFFICE
SHERIFF
CHALMETTE LA 70043
LA04400

CORONERS OFC
CORONER
NORCO LA 70079
LA045013M

SHERIFF S DEPARTMENT
SHERIFF
HAHNVILLE LA 70079
LA04500

CORONER S OFFICE
CORONER
GREENSBURG LA 70441
LA046013M

PARISH SHERIFF DEPT
SHERIFF
GREENSBURG LA 70441
LA04600

CORONER S OFFICE
CORONER
LATCHER LA 70071
LA047013M

PARISH SHERIFF DEPT SHERIFF CONVENT LA 70723 LA04700	POLICE DEPT MARSHALL P O BOX 218 PORT BARRE LA 70577 LA04907	CORONER S OFFICE CORONER COVINGTON LA 70433 LA052013M	PONCHATOUA POLICE DEPT CHIEF OF POLICE PONCHATOUA LA 70454 LA05303	FARMERVILLE POLICE DEPT CHIEF OF POLICE FARMERVILLE LA 71241 LA05603	FRANKLINTON POLICE DEPT CHIEF OF POLICE FRANKLINTON LA 70438 LA05902
GRAMERCY POLICE DEPT MARSHAL GRAHERCY LA 70052 LA04702	SUNSET TOWN POLICE DEPT CHIEF OF POLICE SUNSET LA 70584 LA04905	PARISH SHERIFF DEPT SHERIFF COVINGTON LA 70433 LA05200	ROSELAND POLICE DEPT CHIEF OF POLICE ROSELAND LA 70456 LA05306	CORONER S OFFICE CORONER ABBEVILLE LA 70510 LA057013M	CORONERS OFFICE CORONER MINDEN LA 71055 LA060013M
LUTCHER POLICE DEPT MARSHALL LUTCHER LA 70071 LA04701	WASHINGTON POLICE DEPT MARSHALL BOX 218 WASHINGTON LA 70589 LA04906	COVINGTON POLICE DEPT CHIEF OF POLICE COVINGTON LA 70433 LA05201	CORONERS OFFICE CORONER NEWELLTON LA 71357 LA054013M	PARISH SHERIFFS DEPT SHERIFF ABBEVILLE LA 70510 LA05700	COUNTY SHERIFF DEPT SHERIFF MINDEN LA 71055 LA06000
CORONER S OFFICE CORONER LAPLACE LA 70068 LA048013M	CORONER S OFFICE CORONER ST MARTINSVILLE LA 70582 LA050013M	MANDEVILLE POLICE DEPT CHIEF OF POLICE 1923 JEFFERSON ST MANDEVILLE LA 70448 LA05203	PARISH SHERIFF DEPT SHERIFF ST JOSEPH LA 71366 LA05400	ABBEVILLE POLICE DEPT CHIEF OF POLICE 306 SO STATE ST ABBEVILLE LA 70510 LA05701	POLICE DEPT MARSHAL BOX 415 COTTON VALLEY LA 71018 LA06003
PARISH SHERIFF DEPT SHERIFF EDGARD LA 70049 LA04800	PARISH SHERIFF DEPT SHERIFF ST MARTINVILLE LA 70582 LA05000	SLIDELL CITY POLICE DEPT CHIEF OF POLICE SLIDELL LA 70458 LA05202	NEWELLTON POLICE DEPT CHIEF OF POLICE NEWELLTON LA 71357 LA05401	DELCAMBRE POLICE DEPT CHIEF OF POLICE DELCAMBRE LA 70528 LA02301	CULLEN POLICE DEPT MARSHAL P O DRAWER P CULLEN LA 71021 LA06004
CORONER S OFFICE CORONER OPELOUSAS LA 70570 LA049013M	POLICE DEPARTMENT CHIEF OF POLICE ST MARTINVILLE LA 70582 LA05002	POLICE DEPT MARSHALL SUN LA 70463 LA05204	WATERPROOF POLICE DEPT CHIEF OF POLICE WATERPROOF LA 71375 LA05402	POLICE DEPT CHIEF OF POLICE 114 W BOURGUE ERATH LA 70533 LA05704	CULLEN POLICE DEPT MARSHAL P O DRAWER P CULLEN LA 71021 LA06004
PARISH SHERIFF DEPT SHERIFF OPELOUSAS LA 70570 LA04900	CORONER S OFC CORONER COURTHOUSE FRANKLIN LA 70538 LA051013M	CORONERS OFFICE CORONER INDEPENDENCE LA 70443 LA053013M	CORONERS OFFICE CORONER HOUMA LA 70360 LA055013M	GUEYDAN POLICE DEPT CHIEF OF POLICE 600 MAIN ST GUEYDAN LA 70542 LA05705	VILLAGE POLICE DEPT VILLAGE MARSHALL DOYLNE LA 71023 LA06005
POLICE DEPARTMENT CHIEF OF POLICE R 1 ARNAUVILLE LA 70512 LA04903	PARISH SHERIFF DEPT OFC SHERIFF PO BOX 571 FRANKLIN LA 70538 LA05100	PARISH SHERIFF S DEPT SHERIFF AMITE LA 70422 LA05300	PARISH SHERIFF DEPT SHERIFF HOUMA LA 70360 LA05500	KAPLAN POLICE DEPT POLICE CHIEF KAPLAN LA 70548 LA05702	MINDEN CITY POLICE DEPT CHIEF OF POLICE MINDEN LA 71055 LA06001
EUNICE POLICE DEPARTMENT CHIEF OF POLICE 300 S SECOND ST EUNICE LA 70535 LA04901	BALDWIN TOWN POLICE DEPT CHIEF OF POLICE BALDWIN LA 70514 LA05105	POLICE DEPT POLICE CHIEF P O BOX 607 AMITE LA 70422 LA05304	HOUMA CITY POLICE CHIEF 611 ROUSSELL ST HOUMA LA 70360 LA05501	PARISH SHERIFF DEPT SHERIFF VERNON LA 71446 LA05800	SPRINGHILL POLICE DEPT CHIEF OF POLICE 025 CLINIC ST SPRINGHILL LA 71075 LA06002
GRAND COTEAU POLICE DEPT CHIEF OF POLICE GRAND COTEAU LA 70541 LA05102	POLICE DEPARTMENT CHIEF OF POLICE P O BOX 257 FRANKLIN LA 70538 LA05102	HAMMOND POLICE DEPT CHIEF OF POLICE HAMMOND LA 70401 LA05301	CORONERS OFFICE CORONER FARMERVILLE LA 71241 LA056013M	LEESVILLE POLICE DEPT CHIEF OF POLICE P O BOX 1267 LEESVILLE LA 71446 LA05801	CORONERS OFFICE CORONER PORT ALLEN LA 70767 LA061013M
POLICE DEPARTMENT CHIEF OF POLICE KROTZ SPRINGS LA 70750 LA0490112	MORGAN CITY POLICE DEPT CHIEF OF POLICE P O BOX 1670 MORGAN CITY LA 70380 LA05103	TOWN POLICE DEPARTMENT CHIEF OF POLICE INDEPENDENCE LA 70443 LA05305	PARISH SHERIFF S OFF SHERIFF FARMERVILLE LA 71241 LA05600	PARISH SHERIFF DEPT SHERIFF FRANKLINTON LA 70438 LA05900	COUNTY SHERIFF DEPT SHERIFF PORT ALLEN LA 70767 LA06100
OPELOUSAS POLICE DEPT MARSHAL OPELOUSAS LA 70570 LA04902	PATTERSON POLICE DEPT MARSHAL 814 MAIN ST PATTERSON LA 70392 LA05104	POLICE DEPT MARSHALL 308 AVE G KENTWOOD LA 70444 LA05302	BERNICE TOWN POLICE DEPT CHIEF OF POLICE BERNICE LA 71222 LA05602	BOGALUSA POLICE DEPT PUBLIC SAFETY CONM 106 R BABINGTON PK BOGALUSA LA 70427 LA05901	PORT ALLEN POLICE DEPT CHIEF OF POLICE PORT ALLEN LA 70767 LA06101

CORONERS OFFICE CORONER OAK GROVE LA062013M	LA 71263	5TH DISTRICT COURT CLERK COURTHOUSE OAK GROVE LA062015J	LA 71263	17TH DISTRICT COURT CLERK COURTHOUSE HOUMA LA055015J	LA 70360
SHERIFF DEPT SHERIFF OAK GROVE LA06200	LA 71263	6TH DISTRICT COURT CLERK COURTHOUSE TALLULAH LA033015J	LA 71282	18TH DISTRICT COURT CLERK COURTHOUSE PORT ALLEN LA061015J	LA 70767
POLICE DEPARTMENT CHIEF OF POLICE OAK GROVE LA06201	LA 71263	7TH DISTRICT COURT CLERK COURTHOUSE HARRISONBURG LA013015J	LA 71340	19TH DISTRICT COURT CLERK COURTHOUSE BATON ROUGE LA017015J	LA 70801
CORONER S OFFICE CORONER ST FRANCISVILLE LA063013M	LA 70775	8TH DISTRICT COURT CLERK COURTHOUSE WINNFIELD LA064015J	LA 71483	20TH DISTRICT COURT CLERK COURTHOUSE CLINTON LA019015J	LA 70722
SHERIFF S DEPT SHERIFF ST FRANCISVILLE LA06300	LA 70775	9TH DISTRICT COURT CLERK COURTHOUSE ALEXANDRIA LA040015J	LA 71301	21ST DISTRICT COURT CLERK COURTHOUSE AKITE LA053015J	LA 70422
POLICE DEPT TOWN MARSHAL ST FRANCISVILLE LA06301	LA 70775	10TH DISTRICT COURT CLERK COURTHOUSE NATCHITOCHES LA035015J	LA 71457	22ND DISTRICT COURT CLERK COURTHOUSE FRANKLIN LA051015J	LA 70438
CORONERS OFFICE CORONER WINNFIELD LA064013M	LA 71483	11TH DISTRICT COURT CLERK COURTHOUSE MANSFIELD LA016015J	LA 71052	23RD DISTRICT COURT CLERK COURTHOUSE NAPOLEONVILLE LA004015J	LA 70390
PARISH SHERIFF DEPT SHERIFF WINNFIELD LA06400	LA 71483	12TH DISTRICT COURT CLERK COURTHOUSE MARKSVILLE LA005015J	LA 71351	24TH DISTRICT COURT CLERK COURTHOUSE GREYNA LA026015J	LA 70053
WINNFIELD POLICE DEPT CHIEF OF POLICE WINNFIELD LA06401	LA 71483	13TH DISTRICT COURT CLERK COURTHOUSE VILLE PLATTE LA020015J	LA 70586	25TH DISTRICT COURT CLERK COURTHOUSE CHALMETTE LA044015J	LA 70043
COURTS					
STATE LEVEL					
2ND DISTRICT COURT CLERK COURTHOUSE HOMER LA014015J	LA 71040	14TH DISTRICT COURT CLERK COURTHOUSE LAKE CHARLES LA010015J	LA 70601	26TH DISTRICT COURT CLERK COURTHOUSE BENTON LA008015J	LA 71006
3RD DISTRICT COURT CLERK COURTHOUSE FARMERVILLE LA056015J	LA 71241	15TH DISTRICT COURT CLERK COURTHOUSE CROWLEY LA001015J	LA 70526	27TH DISTRICT COURT CLERK COURTHOUSE OPELOUSAS LA049015J	LA 70570
4TH DISTRICT COURT CLERK COURTHOUSE BASTROP LA034015J	LA 71220	16TH DISTRICT COURT CLERK COURTHOUSE ST MARTINVILLE LA050015J	LA 70582	28TH DISTRICT COURT CLERK COURTHOUSE JENA LA030015J	LA 71342

29TH DISTRICT COURT CLERK COURTHOUSE HAHNVILLE LA045015J	LA 70057	LOCAL LEVEL CROWLEY CITY COURT JUDGE CITY HALL CROWLEY LA001013J	LA 70526	CITY CT OF LAKE CHARLES JUDGE CITY HALL LAKE CHARLES LA010013J	LA 70601
30TH DISTRICT COURT CLERK COURTHOUSE LEESVILLE LA058015J	LA 71446	RAYNE CITY COURT JUDGE CITY HALL RAYNE LA001023J	LA 70578	CITY CT OF SULPHUR JUDGE CITY HALL SULPHUR LA010023J	LA 70663
31ST DISTRICT COURT CLERK COURTHOUSE JENNINGS LA027015J	LA 70546	OAKDALE CITY COURT JUDGE CITY HALL OAKDALE LA002013J	LA 71463	JUSTICE OF PEACE CTS JUDGE CITY HALL LAKE CHARLES LA010033J	LA 70601
CRIMINAL DIST COURT FOR PARISH OF ORLEANS CLERK 2700 TULANE AVENUE NEW ORLEANS LA036015J	LA 70119	BUNKIE CITY COURT JUDGE P O BOX 88 BUNKIE LA005013J	LA 71322	JONESVILLE MUNICIPAL CT MAYOR P O BOX 428 JONESVILLE LA013011J	LA 71343
1ST DISTRICT COURT CLERK COURTHOUSE SHREVEPORT LA009015J	LA 71101	MANSURA MUN COURT MAYOR P O BOX 157 MANSURA LA005011J	LA 71350	FIRST JUSTICE PEACE CT JUSTICE OF PEACE HAYNESVILLE LA014013J	LA 71038
CIVIL DISTRICT COURT FOR PARISH OF ORLEANS CLERK 421 LOYOLA AVENUE NEW ORLEANS LA036025J	LA 70112	CITY COURT MAYOR 503 N MAIN ST CITY HALL MARKSVILLE LA005021J	LA 71351	SECOND JUSTICE PEACE CT JUSTICE OF PEACE HOMER LA014023J	LA 71040
LOUISIANA SUPREME COURT CHIEF JUSTICE SUPREME COURT BLDG 301 LOYOLA AVENUE NEW ORLEANS LA036035J	LA 70112	MUNICIPAL COURT MAYOR SIMHPSPORT LA005031J	LA 71369	THIRD JUSTICE PEACE CT JUSTICE OF PEACE LISBON LA014033J	LA 71048
COURT OF APPEALS FIRST CIRCUIT CLERK OF COURT P O B 3237 1100 LAUREL BATON ROUGE LA017025J	LA 70821	DE RIDDER CITY COURT JUDGE CITY HALL DE RIDDER LA006013J	LA 70634	TOWN MUNICIPAL COURT MAYOR P O BOX 400 LOGANSSPORT LA016011J	LA 71049
LA COURT OF APPEAL SECOND CIRCUIT CLERK OF COURT RM 304 COURTHOUSE SHREVE PORT LA009015J	LA 71101	BOSSIER CITY CITY COURT JUDGE CITY HALL BOSSIER CITY LA008013J	LA 71010	FAMILY COURT E BATON ROUGE PAR JUDGE BATON ROUGE LA017013J	LA 70800
LA COURT OF APPEAL THIRD CIRCUIT CLERK OF COURT P O BOX 3000 LAKE CHARLES LA010025J	LA 70601	SHREVEPORT CITY COURT JUDGE CITY HALL 1234 TEXAS AVE SHREVEPORT LA009013J	LA 71101	VILLE PLATTE CITY COURT JUDGE CITY HALL VILLE PLATTE LA020013J	LA 70586
COURT OF APPEAL 4TH CIRE CLERK OF COURT 210 CIVIL COURT BL 421 LOYOLA AVENUE NEW OR LEANS LA 70112 LA036045J	LA 70112	CADDO PARISH JUVENILE CT JUDGE 1835 SPRING SHREVEPORT LA009023J	LA 71101	HAMOU MUNICIPAL COURT MAYOR 501 MAIN AVE HAMOU LA020011J	LA 70554
33RD DISTRICT COURT ALLEN PARISH CLERK OF COURT OBERLIN LA002015J	LA 70655	JUSTICE OF PEACE COURT JUDGE 104 CAMP RD VIVIAN LA009011J	LA 71082	NEW IBERIA CITY COURT CITY JUDGE NEW COURT BLDG NEW IBERIA LA023013J	LA 70560

FIRST PARISH COURT
JUDGE
3027 RIDGELAKE
METAIRIE LA 70002
LA026013J

SECOND PARISH COURT
JUDGE
COURTHOUSE
GREYNA LA 70053
LA026023J

JUVENILE COURT
JUDGE
COURTHOUSE
GREYNA LA 70053
LA026033J

JENNINGS CITY COURT
JUDGE
P O BOX 189
JENNINGS LA 70546
LA027013J

LAFAYETTE PARISH JUV CT
JUVENILE JUDGE
COURTHOUSE BLDG
4TH FLOOR
LAFAYETTE LA 70501
LA028013J

CITY COURT OF LAFAYETTE
CITY JUDGE
P O BOX 2192
LAFAYETTE LA 70501
LA028023J

MAYOR S COURT
MAYOR
BROUSSARD LA 70518
LA028011J

THIBODAUX CITY COURT
JUDGE
P O BOX 12
THIBODAUX LA 70301
LA029013J

MUNICIPAL COURT
MAYOR
313 N BAYON DR
GOLDEN MEADOW LA 70357
LA029011J

RUSTON CITY COURT
JUDGE
BOX 429
RUSTON LA 71270
LA031013J

DENHAM SPRINGS CITY CT
JUDGE
CITY HALL
DENHAM SPRINGS LA 70726
LA032013J

BASTROP CITY COURT
JUDGE
CITY HALL
BASTROP LA 71220
LA034013J

CITY COURT WARD ONE
CITY JUDGE
P O BOX 70
MATCHITOCHE LA 71457
LA035013J

JUVENILE COURT
JUDGE
CIVIL COURTS BLDG
NEW ORLEANS LA 70112
LA036011J

MUNICIPAL COURTS
JUDGE
727 S BROAD
NEW ORLEANS LA 70119
LA036021J

TRAFFIC COURT
JUDGE
727 S BROAD
NEW ORLEANS LA 70119
LA036031J

FIRST CITY COURT
JUDGE
CIVIL COURTS BLDG
NEW ORLEANS LA 70112
LA036041J

SECOND CITY COURT
JUDGE
225 MORGAN
NEW ORLEANS LA 70114
LA036051J

MONROE CITY COURT
JUDGE
CITY HALL
MONROE LA 71201
LA037013J

WEST MONROE CITY COURT
JUDGE
CITY HALL
WEST MONROE LA 71201
LA037023J

ALEXANDRIA CITY COURT
JUDGE
515 WASHINGTON ST
ALEXANDRIA LA 71301
LA040013J

PINEVILLE CITY COURT
JUDGE
731 MAIN
PINEVILLE LA 71360
LA040023J

JUSTICE COURTS
JUSTICES OF PEACE
CHALMETTE LA 70043
LA044013J

JUVENILE COURT
JUDGE
CHALMETTE LA 70043
LA044023J

JUSTICE COURT WARD 1
JUSTICE OF PEACE
HAHNVILLE LA 70057
LA045013J

JUSTICE COURT WARD 2
JUSTICE OF PEACE
LULING LA 70070
LA045023J

JUSTICE COURT WARD 3
JUSTICE OF PEACE
NEW SARPY LA 70078
LA045033J

JUSTICE COURT WARD 4
JUSTICE OF PEACE
PARADIS LA 70080
LA045043J

JUSTICE COURT WARD 5
JUSTICE OF PEACE
ST ROSE LA 70087
LA045053J

JUSTICE COURT WARD 6
JUSTICE OF PEACE
RT 1
LAPLACE LA 70068
LA045063J

EUNICE CITY COURT
JUDGE
CITY HALL
EUNICE LA 70535
LA049013J

OPELOUSAS CITY COURT
JUDGE
CITY HALL
OPELOUSAS LA 70570
LA049023J

MUNICIPAL COURT
MAYOR
P O BOX 97
ARNAUDVILLE LA 70512
LA049011J

JUVENILE COURT
JUDGE
FRANKLIN LA 70538
LA051013J

CITY COURT
JUDGE
FRANKLIN LA 70538
LA051023J

CITY COURT
JUDGE
MORGAN CITY LA 70380
LA051033J

SLIDELL CITY COURT
JUDGE
CITY HALL
SLIDELL LA 70458
LA052013J

HAMMOND CITY COURT
JUDGE
HAMMOND LA 70401
LA053013J

MUNICIPAL COURT
MAYOR
ST JOSEPH LA 71366
LA054013J

HOUMA CITY COURT
JUDGE
CITY HALL
HOUMA LA 70360
LA055013J

ABBEVILLE CITY COURT
JUDGE
CITY HALL
ABBEVILLE LA 70510
LA057013J

KAPLAN CITY COURT
JUDGE
CITY HALL
KAPLAN LA 70548
LA057023J

LEESVILLE CITY COURT
JUDGE
CITY HALL
LEESVILLE LA 71446
LA058013J

BOGALUSA CITY COURT
JUDGE
CITY HALL
BOGALUSA LA 70427
LA059013J

MINDEN CITY COURT
JUDGE
CITY HALL
MINDEN LA 71055
LA060013J

SPRINGHILL CITY COURT
JUDGE
CITY HALL
SPRINGHILL LA 71075
LA060023J

PORT ALLEN CITY COURT
JUDGE
CITY HALL
PORT ALLEN LA 70767
LA061013J

WINNFIELD CITY COURT
JUDGE
CITY HALL
WINNFIELD LA 71483
LA064013J

PROBATION and PAROLE AGENCIES
STATE LEVEL

DEPT OF CORRECTIONS
PROB AND PAROL DIV
DIRECTOR
STATE CAPITOL STATION
BATON ROUGE LA 70804
LA017015G

STATE BD OF PARDON
CHAIRMAN
107 SUPREME CT BLD
301 LOYOLA AVE
NEW ORLEANS LA 70112
LA036015G

JUVENILE PROBATION
ADVISORY COUNCIL
CHAIRMAN
P O BOX 44065
BATON ROUGE LA 70804
LA017025G

BOARD OF PAROLE
CHAIRMAN
P O BOX 44304
STATE CAPITOL STATION
BATON ROUGE LA 70804
LA017035G

LOCAL LEVEL

JUVENILE PROBAT OFC
PROBATION OFFICER
P O BOX 5544
DREW STATION
LAKE CHARLES LA 70601
LA010013G

FAMILY COURT CENTER
JUDGE
RYAN AIRPORT
BATON ROUGE LA 70807
LA017011G

JEFF PARISH JUV CT PROB
PROBATION OFFICER
ROOM 805 COURTHOUS
GREYNA LA 70053
LA026013G

DEPT OF CORRECTIONS
PROBAT PAROLE OFF
302 JEFFERSON ST
LA STATE OFF BLDG
LAFAYETTE LA 70501
LA028013G

JUVENILE PROBATION DIV
PROBATION OFFICER
302 JEFFERSON ST
LA STATE OFF BLDG
LAFAYETTE LA 70501
LA028023G

DIVISION OF PROBATION
PROBATION OFFICER
302 JEFFERSON ST
LA STATE OFF BLDG
LAFAYETTE LA 70501
LA028033G

JUVENILE OFFICE
JUVENILE OFFICER
CITY OF BASTROP
BASTROP LA 71220
LA034011G

PROBATION PAROLE OFC
DIR INSTITUTIONS
OLD COURTHOUSE
NATCHITOCHE LA 71457
LA035013G

PROBATION PAROLE OFC
DIR PUBLIC WELFARE
OLD COURTHOUSE
NATCHITOCHE LA 71457
LA035023G

JUVENILE COURT
PROBATION OFFICE
DIV OF PROBATION
CIVIL COURT BLDG
NEW ORLEANS LA 70112
LA036011G

WORK RELEASE PROGRAM
PARISH PRISON
CRIMINAL SHERIFF
531 BROAD AVE
NEW ORLEANS LA 70119
LA036021G

RAPIDES PARISH JUV PROB
PROBATION OFFICER
COURTHOUSE
ALEXANDRIA LA 71301
LA040013G

ST BERNARD PARISH PROBAT
PROBATION OFFICER
COURTHOUSE
CHALMETTE LA 70043
LA044013G

JUVENILE PROBATION OFC
PROBATION OFFICER
1019-22 AVE
COVINGTON LA 70433
LA052013G

PARISH WELFARE DEPT
SUPERVISOR
AMITE LA 70422
LA053013G

ADULT CORRECTIONAL INSTITUTIONS
STATE LEVEL

STATE PENITENTIARY
WARDEN
ANGOLA LA 70712
LA063015C

STATE PENITENTIARY
WOMENS DIVISION
WARDEN
ST GABRIEL LA 70776
LA042015C

CORRECTIONAL AND
INDUSTRIAL INST
SUPERINTENDENT
DE QUINCY LA 70633
LA010015C

STATE COLONY AND
TRAINING SCHOOL
SUPERINTENDENT
PINEVILLE LA 71360
LA040015C

LOCAL LEVEL

PARISH SHERIFFS DEPT
SHERIFF
CROWLEY LA 70526
LA00100

CROWLEY CITY POLICE DEPT
CHIEF OF POLICE
P O BOX 436
CROWLEY LA 70526
LA00101

PARISH SHERIFFS DEPT
SHERIFF
OBERLIN LA 70655
LA00200

PARISH SHERIFFS DEPT
SHERIFF
DONALDSONVILLE LA 70346
LA00300

PARISH SHERIFF S OFC
SHERIFF
BOX 69
NAPOLEONVILLE LA 70390
LA00400

POLICE DEPARTMENT
TOWN MARSHAL
NAPOLEONVILLE LA 70390
LA00401

PARISH SHERIFFS DEPT
SHERIFF
MARKSVILLE LA 71351
LA00500

BUNKIE POLICE DEPT
CHIEF OF POLICE
P O BOX 630
BUNKIE LA 71322
LA00501

CITY POLICE
CHIEF
503 N MAIN ST
CITY HALL
MARKSVILLE LA 71351
LA00502

PARISH SHERIFFS DEPT
SHERIFF
DE RIDDER LA 70634
LA00600

PARISH SHERIFF S OFC
SHERIFF
BIENVILLE PARISH
ARCADIA LA 71001
LA00700

PARISH SHERIFFS DEPT
SHERIFF
BENTON LA 71006
LA00800

BOSSIER POLICE DEPT
CHIEF
201 MONROE ST
BOSSIER CITY LA 71010
LA00801

PARISH SHERIFFS DEPT
SHERIFF
SHREVEPORT LA 71100
LA00900

CADDO PARISH CORRECTION
INSTITUTION
SUPERINTENDENT
FLOURNEY LUCAS RD
SHREVEPORT LA 71102
LA009013C

SHREVEPORT POLICE DEPT
COMMISSIONER
P O BOX 1323
SHREVEPORT LA 71101
LA00901

VIVIAN POLICE DEPT
CHIEF
121 N PINE
VIVIAN LA 71082
LA00902

SHERIFF S DEPT
SHERIFF
P O BOX V
LAKE CHARLES LA 70601
LA01000

SULPHUR CITY POLICE DEPT
CHIEF OF POLICE
631 URBAN ST
SULPHUR LA 70663
LA01003

PARISH SHERIFFS DEPT
SHERIFF
COLUMBIA LA 71418
LA01100

PARISH SHERIFFS DEPT
SHERIFF
CAHERON LA 70631
LA01200

CATAHOULA SHERIFFS DEPT
SHERIFF
HARRISONBURG LA 71340
LA01300

PARISH SHERIFF S DEPT
PARISH SHERIFF
HOMER LA 71040
LA01400

CONCORDIA SHERIFF S DEPT
PARISH SHERIFF
P O BOX 356
VIDALIA LA 71373
LA01500

POLICE DEPT
CHIEF OF POLICE
201 TEXAS AVE
FERRIDAY LA 71334
LA01501

PARISH SHERIFF DEPT
SHERIFF
MANSFIELD LA 71052
LA01600

MARSHAL S OFFICE
MARSHAL
P O BOX 400
LOGANSPORT LA 71049
LA017011C

E BATON ROUGE JAIL ANNEX
WARDEN
RYAN AIRPORT
BATON ROUGE LA 70807
LA017011C

PARISH SHERIFF S DEPT
SHERIFF
LAKE PROVIDENCE LA 71254
LA01800

PRISON DIST 1 JUD DIST 6
SUPERINTENDENT
RTE 1
LAKE PROVIDENCE LA 71254
LA018013C

SHERIFF S DEPT
SHERIFF
CLINTON LA 70722
LA01900

PARISH SHERIFF DEPT
SHERIFF
VILLE PLATTE LA 70586
LA02000

PARISH SHERIFF DEPT
SHERIFF
WINNSBORO LA 71295
LA02100

GRANT PARISH SHERIFF OFC
SHERIFF
COLFAK LA 71417
LA02200

SHERIFFS DEPT
SHERIFF
NEW COURTHOUSE
NEW IBERIA LA 70560
LA02300

CITY POLICE DEPT
CHIEF OF POLICE
P O BOX 387
NEW IBERIA LA 70560
LA02303

PARISH SHERRIFF S DEPT
SHERIFF
P O BOX 231
PLAQUEMINE LA 70764
LA02400

JACKSON PARISH JAIL
WARDEN
COURTHOUSE
JONESBORO LA 71251
LA025013C

SHERIFF S OFFICE
SHERIFF
COURTHOUSE
GRETNA LA 70053
LA02600

PARISH SHERIFF DEPT
SHERIFF
JENNINGS LA 70546
LA02700

SHERIFF S DEPT
SHERIFF
P O BOX 3864
LAFAYETTE LA 70501
LA02800

PARISH SHERIFF DEPT
SHERIFF
THIBODAUX LA 70301
LA02900

PARISH SHERIFF DEPT
SHERIFF
JENA LA 71342
LA03000

SHERIFF S OFFICE
SHERIFF
P O BOX 267
RUSTON LA 71270
LA03100

RUSTON POLICE DEPT
CHIEF OF POLICE
BOX 280
RUSTON LA 71270
LA03102

PARISH SHERIFF DEPT
SHERIFF
LIVINGSTON LA 70754
LA03200

POLICE DEPT
CHIEF OF POLICE
P O BOX 816
DENHAM SPRINGS LA 70726
LA03201

PARISH SHERIFF DEPT
SHERIFF
TALLULAH LA 71282
LA03300

PARISH SHERIFF DEPT
SHERIFF
BASTROP LA 71220
LA03400

SHERIFF S DEPT
SHERIFF
P O BOX 266
NATCHITOCHEES LA 71457
LA03500

PARISH PRISON
CRIMINAL SHERIFF
531 S BROAD
NEW ORLEANS LA 70119
LA036011C

HOUSE OF DETENTION
POLICE CAPTAIN
2735 PERDUE
NEW ORLEANS LA 70119
LA036021C

PARISH SHERIFF S OFFICE
SHERIFF
PARISH COURTHOUSE
MONROE LA 71201
LA03700

POLICE DEPARTMENT
CHIEF OF POLICE
MONROE LA 71201
LA03701

WEST MONROE POLICE DEPT
CHIEF
413 HATCHITOCHEES S
WEST MONROE LA 71291
LA03702

PARISH SHERIFF DEPT
SHERIFF
POINT A LA HACHE LA 70082
LA03800

PARISH SHERIFF DEPT
SHERIFF
NEW ROADS LA 70760
LA03900

PARISH SHERIFF S DEPT
SHERIFF
P O BOX 1510
ALEXANDRIA LA 71301
LA04000

ALEXANDRIA CITY POLICE
CHIEF OF POLICE
WASHINGTON STREET
ALEXANDRIA LA 71301
LA04001

PINEVILLE POLICE DEPT
CHIEF OF POLICE
CITY HALL
PINEVILLE LA 71360
LA04002

PARISH SHERIFF DEPT
SHERIFF
COUSHATTA LA 71019
LA04100

PARISH SHERIFF DEPT
SHERIFF
RAYVILLE LA 71269
LA04200

PARISH SHERIFF DEPT
SHERIFF
MANY LA 71449
LA04300

POLICE DEPARTMENT
MARSHAL
CITY HALL
MANY LA 71449
LA04301

SHERIFF S OFFICE
SHERIFF
CHALMETTE LA 70043
LA04400

SHERIFF S DEPARTMENT
SHERIFF
HAHNVILLE LA 70079
LA04500

PARISH SHERIFF DEPT
SHERIFF
GREENSBURG LA 70441
LA04600

PARISH SHERIFF DEPT
SHERIFF
CONVENT LA 70723
LA04700

PARISH SHERIFF DEPT
SHERIFF
EDGARD LA 70049
LA04800

PARISH SHERIFF DEPT
SHERIFF
OPELOUSAS LA 70570
LA04900

EUNICE POLICE DEPARTMENT
CHIEF OF POLICE
300 S SECOND ST
EUNICE LA 70535
LA04901

PARISH SHERIFF DEPT
SHERIFF
ST MARTINVILLE LA 70582
LA05000

PARISH SHERIFF DEPT
OFC SHERIFF
PO BOX 571
FRANKLIN LA 70538
LA05100

MORGAN CITY POLICE DEPT CHIEF OF POLICE P O BOX 1670 MORGAN CITY LA 70380 LA05103	PARISH SHERIFF DEPT SHERIFF VERNON LA 71446 LA05800	JUVENILE RECEPTION AND DIAGNOSTIC CENTER SUPERINTENDENT PO BOX 73923 BATON ROUGE LA 70807 LA017025C	LA JUDICIARY COMM CHAIRMAN SUPREME COURT 301 LOYOLA AVE NEW ORLEANS LA 70112 LA036045Y	DEPT OF PUBLIC SAFETY STATE POLICE DATA PROCESSING CT 109 SO FOSTER DRIVE BATON ROUGE LA 70806 LA017105Y	LAW ENFORCEMENT COUNCIL SOUTHWEST DIST PRESIDENT 1032 RYAN ROOM 220 LAKE CHARLES LA 70601 LA010015E
PATTERSON POLICE DEPT MARSHAL 814 MAIN ST PATTERSON LA 70392 LA05104	LEESVILLE POLICE DEPT CHIEF OF POLICE P O BOX 1267 LEESVILLE LA 71446 LA05801	TRAINING INSTITUTE SUPERINTENDENT PO BOX 151 PINEVILLE LA 71360 LA040015C	LA STATE LAW INSTITUTE DIRECTOR LAW BLDG LA STATE UNIV BATON ROUGE LA 70803 LA017015Y	DEPT OF PUBLIC SAFETY STATE POLICE FINGERPRTS AND REC 109 SO FOSTER DRIVE BATON ROUGE LA 70806 LA017115Y	LOCAL LEVEL LAW ENFORCENT PLAN COMM METROPOLITAN DIST PRESIDENT 316 S BROAD RM 200 NEW ORLEANS LA 70119 LA036015E
PARISH SHERIFF DEPT SHERIFF COVINGTON LA 70433 LA05200	PARISH SHERIFF DEPT SHERIFF FRANKLINTON LA 70438 LA05900	LOCAL LEVEL CADD0 PARISH JUVENILE HM ADMINISTRATOR 1835 SPRING ST SHREVEPORT LA 71102 LA009023C	LA BD OF INSTITUTIONS CHAIRMAN P O BOX 44304 BATON ROUGE LA 70804 LA017025Y	LAW ENFORCEMENT OFFICER STANDARDS AND EDUC CHAIRMAN 4356 WHITEHAVEN BATON ROUGE LA 70808 LA017125Y	POLICE ACADEMY POLICE SUPERVISOR 958 NAVARRE NEW ORLEANS LA 70124 LA036011Y
SLIDELL CITY POLICE DEPT CHIEF OF POLICE SLIDELL LA 70458 LA05202	BOGALUSA POLICE DEPT PUBLIC SAFETY COMM 106 R BABINGTON PK BOGALUSA LA 70427 LA05901	CALCASCASIEU JUVENILE DETENTION CENTER CHIEF PROB OFFICER CALCASIEU PARISH JUV CT LAKE CHARLES LA 70601 LA010013C	DEPT OF CORRECTIONS DIRECTOR P O BOX 44304 STATE CAPITOL STATION BATON ROUGE LA 70804 LA017035Y	LA YOUTH COMMISSION CHAIRMAN P O BOX 44141 BATON ROUGE LA 70804 LA017135Y	NATIONAL CRIME INFORMATION CENTER POLICE LIEUTENANT 715 S BROAD NEW ORLEANS LA 70119 LA036021Y
POLICE DEPT MARSHALL SUN LA 70463 LA05204	COUNTY SHERIFF DEPT SHERIFF MINDEN LA 71055 LA06000	FAMILY COURT CENTER SUPERINTENDENT RYAN AIRPORT BATON ROUGE LA 70807 LA017021C	COMM ON LAW ENFORCMT AND ADMIN OF CRIM JUST OFC OF EXEC DIRECT BOX 44337 STATE CAPITOL BATON ROUGE LA 70804 LA017045Y	DEPT OF CORRECTIONS CORRECTIONAL SERV PENTAGON CT BATON ROUGE LA 70804 LA017145Y	BUREAU OF IDENTIFICATION CRIME LAB DIRECTOR 715 S BROAD NEW ORLEANS LA 70119 LA036031Y
PARISH SHERIFF S DEPT SHERIFF AMITE LA 70422 LA05300	POLICE DEPT MARSHAL BOX 415 COTTON VALLEY LA 71018 LA06003	JUVENILE DETENTION HOME SUPERINTENDENT GREYNA LA 70053 LA026013C	LA COMM ON ALCOHOLISM CHAIRMAN 655 N 5TH ST BATON ROUGE LA 70802 LA017055Y	NARCOTICS REHABILIT COMM CHAIRMAN 1435 FIRST ST NEW ORLEANS LA 70130 LA036065Y	JURY COMMISSION COMMISSIONER 2700 TULANE AVE NEW ORLEANS LA 70119 LA036041Y
HAMMOND POLICE DEPT CHIEF OF POLICE HAMMOND LA 70401 LA05301	COUNTY SHERIFF DEPT SHERIFF PORT ALLEN LA 70767 LA06100	YOUTH STUDY CENTER SUPT 1100 MILTON ST NEW ORLEANS LA 70122 LA036031C	ALCOHOLISM OUT PATIENT CLINIC DIRECTOR 2035 WOODDALE BLVD BATON ROUGE LA 70804 LA017065Y	LA DEPT OF INSTITUTIONS RESEARCH AND STAT DIRECTOR STATE CAPITOL BATON ROUGE LA 70804 LA017155Y	
POLICE DEPT MARSHALL 308 AVE G KENTWOOD LA 70444 LA05302	SHERIFF DEPT SHERIFF OAK GROVE LA 71263 LA06200	MILNE BOYS HOME SUPT 5420 FRANKLIN AVE NEW ORLEANS LA 70122 LA036041C	ALCOHOLISM CLINIC DIRECTOR 410 CHARTRES ST NEW ORLEANS LA 70804 LA036055Y	NW LA COORD COUNCIL LAW ENFRMCT PLANNG DIRECTOR 1500 N MARKET BOX 7644 SHREVEPORT LA 71107 LA009015E	
PARISH SHERIFF DEPT SHERIFF ST JOSEPH LA 71366 LA05400	SHERIFF S DEPT SHERIFF ST FRANCISVILLE LA 70775 LA06300	GREEN OAKS DETENTION HOME SUPERINTENDENT BOX 375 MONROE LA 71201 LA037013C	ALCOHOLISM TREATMENT REHABILITATION CR DIRECTOR PINEVILLE LA 71360 LA040015Y	LAW ENFORCEMENT PLANG AGCY N DELTA DISTRICT DIRECTOR 501 S GRAND BOX 4827 MONROE LA 71201 LA037015E	
PARISH SHERIFF DEPT SHERIFF HOUMA LA 70360 LA05500	PARISH SHERIFF DEPT SHERIFF WINNFIELD LA 71483 LA06400	ALL OTHER AGENCIES STATE LEVEL MILITARY DEPT ADJUTANT GENERAL HEADQTRS BLDG JACKSON BARRACKS NEW ORLEANS LA 70140 LA036015Y	STATE POLICE TRAINING SCHOOL DIRECTOR 109 S FOSTER DRIVE BATON ROUGE LA 70806 LA017075Y	LAW ENFORCEMENT PLANG AGCY KISATCHIE DELTA DIRECTOR 1254 DORCHESTER DR ALEXANDRIA LA 71301 LA040015E	
PARISH SHERIFF S OFF SHERIFF FARMERVILLE LA 71241 LA05600	JUVENILE CORRECTIONAL INSTITUTIONS STATE LEVEL TRAINING INSTITUTE SUPERINTENDENT PO BOX 1631 MONROE LA 71201 LA037015C	JUDICIAL ADMINISTRATOR 109 SUPREME COURT 301 LOYOLA AVE NEW ORLEANS LA 70112 LA036025Y	DEPT OF PUBLIC SAFETY STATE POLICE CRIME LAB 109 SO FOSTER DR BATON ROUGE LA 70806 LA017085Y	EVANGELINE LAW ENFORCEMENT COUNCIL PRESIDENT ROOM 100 COURTHOUSE LAFAYETTE LA 70501 LA028015E	
PARISH SHERIFFS DEPT SHERIFF ABBEVILLE LA 70510 LA05700	TRAINING INSTITUTE SUPERINTENDENT PO BOX 73527 BATON ROUGE LA 70807 LA017015C	JUDICIAL COUNCIL EXEC SECRETARY SUPREME COURT 301 LOYOLA AVE NEW ORLEANS LA 70112 LA036035Y	DEPT OF PUBLIC SAFETY STATE POLICE BUR OF CRIM IDENTI 109 SO FOSTER DR BATON ROUGE LA 70806 LA017095Y	LAW ENFORCEMENT COUNCIL CAPITOL DISTRICT PRESIDENT 410 TAYLOR BLDG BATON ROUGE LA 70801 LA017015E	

END