

NCJRS

This microfiche was produced from documents received for inclusion in the NCJRS data base. Since NCJRS cannot exercise control over the physical condition of the documents submitted, the individual frame quality will vary. The resolution chart on this frame may be used to evaluate the document quality.

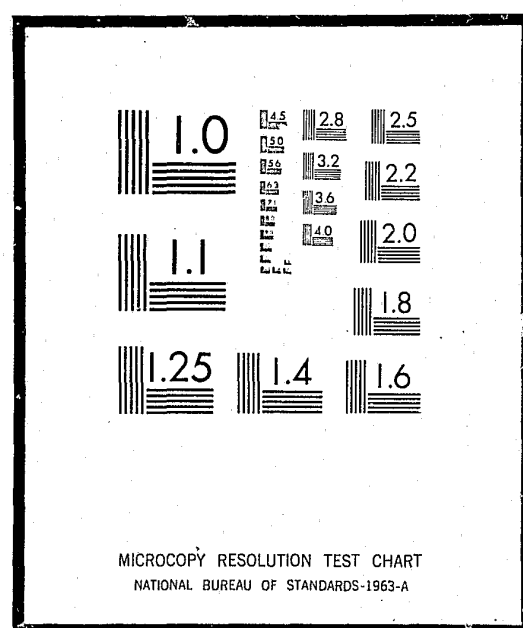

Microfilming procedures used to create this fiche comply with the standards set forth in 41CFR 101-11.504

Points of view or opinions stated in this document are those of the author(s) and do not represent the official position or policies of the U.S. Department of Justice.

U.S. DEPARTMENT OF JUSTICE
LAW ENFORCEMENT ASSISTANCE ADMINISTRATION
NATIONAL CRIMINAL JUSTICE REFERENCE SERVICE
WASHINGTON, D.C. 20531

Date filmed

7/20/76

LAW ENFORCEMENT ASSISTANCE ADMINISTRATION



CRIMINAL JUSTICE AGENCIES IN KANSAS 1971

NATIONAL INSTITUTE OF LAW ENFORCEMENT AND CRIMINAL JUSTICE
STATISTICS DIVISION

WASHINGTON, D. C.

ISSUED FEBRUARY 1972

LAW ENFORCEMENT ASSISTANCE
ADMINISTRATION

Jerris Leonard
Administrator

Richard W. Velde
Clarence M. Coster
Associate Administrators

NATIONAL INSTITUTE OF LAW ENFORCEMENT
AND CRIMINAL JUSTICE

Martin B. Danziger, *Acting Assistant Administrator*

STATISTICS DIVISION

George E. Hall, *Director*

Statistical Programs
Anthony G. Turner, *Chief*

ACKNOWLEDGEMENTS

Preparation of this report was the responsibility of the Statistics Division, National Institute of Law Enforcement and Criminal Justice, Law Enforcement Assistance Administration. The original planning was the responsibility of Linda Wells. This report was prepared by Karen Joerg. A statement covering definitions and limitations of data was prepared by the Bureau of the Census. Under LEAA design specifications, the Bureau of the Census conducted the directory survey and prepared the tabulations. The Federal Bureau of Investigation provided valuable assistance in the development of the code identifiers, and in the verification of some entries, particularly in the law enforcement sector.

LEAA-NILECJ STAT DIVISION PUBLICATION SD-D-18

Library of Congress Card Number 70-185037

For sale by the Superintendent of Documents, U.S. Government Printing Office
Washington, D.C. 20402 - Price 55 cents
Stock Number 2700-0108

TABLE OF CONTENTS

Section	Page
FOREWORD.	v
NATIONAL SUMMARY.	1
LIMITATIONS OF DATA	3
DEFINITIONS OF LEVELS OF GOVERNMENT	4
DEFINITIONS OF TYPES OF CRIMINAL JUSTICE AGENCIES	5
CODE IDENTIFIERS.	9
SUMMARY TABLES.	10
LISTINGS OF ADDRESSES OF AGENCIES	11
Prosecutors	11
Defenders	18
Enforcement Agencies.	18
Courts.	28
Probation and Parole Agencies	41
Adult Correctional Institutions	43
Juvenile Correctional Institutions.	46
All Other Agencies.	47

FOREWORD

Under Title I of Public Law 90-351, the Law Enforcement Assistance Administration is authorized "to collect, evaluate, publish, and disseminate statistics and other information on the condition and progress of law enforcement in the several States". In partial response to this authorization, LEAA's Statistics Division of the National Institute of Law Enforcement and Criminal Justice entered into an inter-agency agreement with the U. S. Bureau of the Census to conduct a survey in January of 1970 to develop a National Criminal Justice Directory.

The primary emphasis of the directory survey was to obtain the names and addresses of all criminal justice agencies and institutions in the United States. This report presents the individual names and addresses of enforcement agencies, courts (civil as well as criminal), prosecutors' offices, defenders' offices, adult correction agencies, juvenile correction agencies, probation offices, and "other" agencies in Kansas, and counts of agencies by level of government and sector (enforcement, courts, corrections, etc.). While summary national statistics are given in this report, more detailed national findings and a description of the survey methodology may be found in the report "Criminal Justice Agencies in the United States - 1970 - Summary Report" (LEAA - Statistics Division, Report SD-D-1).

The directory is periodically updated. The counts that appear in this volume are as of October 1971 and therefore differ somewhat from those in the Summary Report.

NATIONAL SUMMARY

According to the national directory survey of criminal justice agencies, there are 46,197 public agencies in the criminal justice system which are administered at the state or local government level. This total was based on a census of all publicly financed agencies dealing with crime, criminals, or the administration of criminal justice. The census was conducted in January of 1970 in each state and county of the United States, plus all municipalities and townships with a 1960 population of 1,000 or more persons. The figures and list of agencies in this report represent the most recent update of the directory--October 1971. The numbers therefore may differ somewhat from the counts cited in the Summary Report which provided data as of January 1970.

The results indicate the dispersion within the criminal justice community of the various types of agencies. For example, there are 14,901 ^{1/} enforcement agencies in the United States, of which over 14,000 are operated at the local level of government. It should be noted, however, from other available evidence ^{2/} that state-operated agencies are about 11 times larger on the average than local agencies, in terms of full-time personnel.

There are almost as many courts (13,033) as there are enforcement agencies (14,901). Not all courts, however, address all levels of crime, as do the general police agencies. This survey contains information, for example, about a number of courts which are not technically in the criminal justice system, such as probate courts and family relation courts. About seven-eighths of the courts surveyed are operated at the local level of government.

^{1/} According to the 1967 President's Commission on Law Enforcement and Administration of Justice, Task Force Report: The Police, page 7, there may be as many as 25,000 other police agencies in jurisdictions not covered by the directory survey, that is in townships, boroughs, or villages of under 1,000 population. More recent efforts place this number closer to 10,000, and the Statistics Division is planning to survey this sector of the criminal justice system.

^{2/} See, U. S. Department of Justice, Law Enforcement Assistance Administration and U. S. Department of Commerce, Bureau of the Census, Expenditure and Employment Data for the Criminal Justice System, 1968-69.

About one-fifth of the agencies identified deal with prosecution and defense. Prosecutors' offices, however, outnumber defenders' offices by a factor of 22 to 1; 8,487 to 378. Almost 30 percent of the defenders' offices are state operated but only 7 percent of the prosecutors' offices are operated by state governments.

There are 5,312 (11%) corrections agencies, including 4,503 for adults and 809 for juveniles. Probation offices account for another five percent (2,444 agencies), with the remaining four percent (1,642) of the "other" agencies consisting of such diverse functions as police academies, courts administration, state planning agencies, juvenile boards, and others. Local administration handles about nine in every ten of the adult correction facilities and three in every four of the probation offices.

In general, the concentration of agencies at the local level of government spans the range of criminal justice activities. Only those specialized agencies in the "other" category are more likely to be found at the state level of administration. Sixty-nine percent of the "other" agencies are state operated.

LIMITATIONS OF DATA

Readers should be cautious in interpretations of these counts, keeping in mind that this survey did not include agencies of those municipal governments with a 1960 population of less than 1,000. The figures in this report reflect the October 1971 update of the directory, particularly in the courts sector and the juvenile corrections sector, and consequently may differ from the figures presented in the Summary Report (Statistics Division Report SD-D-1). Moreover, in deciding whether an agency belonged in the directory or not, the general rule was to be inclusive rather than exclusive.

While numbers will help describe the scope and diversity of the system, the size and range of activity of criminal justice agencies within a state may not always be reflected by simple counts of agencies. Organizational complexity varies considerably from one governmental unit to another, even within a single state. Of the categories enumerated in the directory, the counts of local adult correctional facilities are the most reliable due to the refinement of this sector through the National Jail Census conducted in the Spring of 1970.

DEFINITIONS OF LEVELS OF GOVERNMENT

The criminal justice agencies reported were classified by type of government (state, county, municipality or township) according to Census Bureau definitions as summarized below:

Counties

Organized county governments are found throughout Kansas, the total of such governments being 105.

Cities

This category includes all active governmental units officially designated as cities, villages, boroughs, and towns. This concept generally corresponds to the "incorporated places" that are recognized in Census Bureau reporting of population and housing statistics. Municipalities which are governmentally inactive were excluded from the survey.

Townships

This category includes governmental units officially designated as towns in the six New England States, New York, and Wisconsin, and governments called townships in other areas.

Townships range widely in scope of governmental powers and operations. Most of them, particularly in the North Central States, perform only a very limited range of services for predominantly rural areas. However in New England, New Jersey, Pennsylvania and to some degree in New York, Michigan, and Wisconsin, townships (or "towns") are vested with relatively broad powers, and where they include closely settled territory, perform functions commonly associated with municipal governments.

Approximately one-half of the townships canvassed in the survey returned their questionnaires indicating they had no criminal justice agencies.

Regional Agencies

An agency serving more than one local government was generally assigned to either the largest government involved or to the next highest level of government depending on the type of agency involved. However, classification was often based on the unique factors involved in the particular case and a complete explanation of procedures would be impractical.

DEFINITIONS OF TYPES OF CRIMINAL JUSTICE AGENCIES

Names of criminal justice agencies were collected and classified under the following headings:

1. Courts
2. Enforcement agencies
3. Correctional institutions
4. Probation and parole agencies
5. Prosecutors
6. Public defenders
7. All other criminal justice agencies

Following is a more detailed explanation covering the types of agencies included in these categories and some comments concerning their limitations.

Courts

The survey included appellate courts, major trial courts of general jurisdiction, special courts (probate, juvenile, family, domestic relations courts) as well as other courts of limited jurisdiction (county, municipal, justice, magistrate, mayor, traffic and police courts).

Specifically excluded from the survey were minor courts of nominal participation in the criminal justice system where the judge's compensation was exclusively on a fee basis (unsalaried). Also excluded were Workmen's Compensation Boards, Bank, Tax, and Industrial Review Boards and Land Courts.

The counts for the "courts" sector include only independent court systems. Sub-units (divisions, departments, bureaus or branches), regardless of function or importance, were excluded.

Courts were classified by level of government based primarily on the geographical boundaries of the district served by the court. In Kansas, the Supreme Court and the District Courts are assigned to the state level of government. At the county level are probate Courts, County Courts, Magistrate's Courts, and Common Pleas Courts. At the municipal level are City Courts, Township Judges Courts, Traffic Courts, and Police Courts and Municipal Courts in which the judge or justice is a salaried official.

Enforcement Agencies

Included in this sector are state, county, and municipal police or law enforcement agencies with sworn police officers.

Included are all major law enforcement agencies, including the state police, state bureau of investigation in some cases, the county sheriff and police department and county detectives, as well as municipal police departments. Included also are all identifiable and independently administered Park Ranger, Harbor Police, Airport Police, Housing Police, and Transit Police agencies with 50 or more sworn officers, and some smaller forces. Excluded are branches, divisions, or departments of a main law enforcement agency. For example, the Juvenile Division of a sheriff's department would not be counted as an independent law enforcement agency.

Those counties, cities, towns, and villages whose police services are provided for under a contractual agreement with another government or private agency were not considered to have a police department.

Marshals and constables whose primary duties are the serving of warrants were excluded from the survey where they were identifiable. Regulatory agencies were not included in most instances. Game Wardens, Alcoholic Beverage Control Boards, Bingo Boards, Gambling Boards and the like were excluded unless they operate a force of 50 or more sworn police officers.

It should be noted that state, county and municipal medical examiners and coroners were included in this sector.

Correctional Institutions

General Definition -- An individual facility, such as a prison, jail, farm, or annex, which is either separately administered or administratively dependent upon a parent institution and located in a separate geographical area. Hospitals for the criminally insane and halfway houses for narcotic addicts and alcoholics were not counted in this sector but in the "all other criminal justice agencies" sector.

Juvenile Correctional Facilities -- Included are those facilities which detain juveniles only, for 48 hours or more. This includes detention centers, reception and diagnostic centers, some half-way houses and other probation or work-release type facilities; that is, institutions detaining juveniles for court disposition

as well as those holding juveniles for rehabilitation after court disposition. At the local level of government an agency was considered to be a juvenile agency if the administrator considered it as such. At the local level of government an agency was considered to be a juvenile agency if the administrator considered it as such. At the state level, facilities were assigned juvenile status if they were administered by the state juvenile corrections agency.

Adult Correctional Facilities -- Included are those institutions which detain adults only or a combination of prisoner populations. Drunk tanks, lock-ups and other facilities which detain persons for less than 48 hours are excluded.

Probation and Parole Agencies

Included are probation and parole departments, commissions, boards or agencies operated by the state or local government, including those administratively dependent on the courts. The assignment of a probation officer to a particular level of government was an involved process related to both the type of area served and administrative responsibility. As a rule, a probation department serving more than one county was assigned to the state level of government. Probation services provided on a contractual basis were not included.

Prosecutors

Included are agencies giving legal counsel to the county, municipal, or state government, most of whom have at least minimal prosecutorial responsibility.

In Kansas, the Office of the Attorney General is a state level agency. County Prosecutors are included at the county level, and City Prosecutors at the municipal level of government.

Deputy prosecutors or deputy district attorneys and deputy circuit solicitors were not included separately, but were considered a part of the main prosecutor's office. Many city attorneys were included though they may prosecute few cases. It is virtually impossible to verify the prosecutorial

nature of each city attorney's duties due to the large numbers of agencies involved. Consequently, city attorneys were included unless it was specifically stated that the attorney does not prosecute cases.

Wherever possible, welfare fraud investigators and similar activities were excluded from this category.

Public Defenders

Included in this category are state or city-dependent law schools with legal aid clinics, as well as public defender offices in the government. Court-appointed attorneys were not included.

Public defender offices are included where these are publicly financed and administered as a department of government. Any organization administered by a non-governmental body (legal aid society, bar association) was excluded even though supported entirely by public funds.

Other Criminal Justice Agencies

Included are any other criminal justice agencies operated by a government which could not be assigned to other categories, such as: police academies, crime commissions, grand juries, some identification bureaus, juvenile boards, court administrators, state planning agencies and regions where available, separate detention facilities or hospitals for the criminally insane, institutions, commissions, boards, or clinics for drug addicts and alcoholics, and administrative agencies such as a department of corrections or a department of public safety.

No attempt was made to include departments of colleges or universities with organized programs in fields of criminal justice.

CODE IDENTIFIERS

A seven or nine-digit code identifier was assigned to each agency in the Directory. Police agencies which have National Crime Information Center (NCIC) identifiers have retained this seven-digit number. All other agencies in the Directory were assigned a nine-digit identifier in accordance with the following scheme:

Digits 1-2	Two-letter state abbreviation
Digits 3-5	County number as designated by the NCIC Manual <u>Exception</u> - For Michigan, digits 3 and 4 are the county number; digit 5 is "0"
Digits 6-7	Unit number of agency by type within each level of government and county
Digit 8	Level of Government 0Special District 1City, town, or township 3County 5State
Digit 9	Type of Agency A - Prosecutor D - Defender M - Coroner or Medical Examiner C - Correctional Institution J - Court G - Probation or Parole Y - All other agencies E - State Planning Agency Z - Police agency not in NCIC

A description of the seven-digit identifiers used in the NCIC may be found in the NCIC Operating Manual, which is maintained by the Federal Bureau of Investigation.

The code identifier is found on the last line of each agency's address in the directory.

Table 1.--KANSAS CRIMINAL JUSTICE AGENCIES BY FUNCTION AND LEVEL OF GOVERNMENT: OCTOBER 1971

Level of government	Total agencies	Enforcement agencies	Courts	Prosecutor's offices	Defender's offices	Adult corrections	Juvenile corrections	Probation and parole	All other agencies
Total	1,325	353	456	286	1	130	11	67	21
State	113	33	30	1	0	7	4	19	19
Local	1,212	320	426	285	1	123	7	48	2
County	632	136	238	107	1	103	7	40	0
City, township, and special district	580	184	188	178	0	20	0	8	2

Table 2.--NUMBER AND PERCENT OF KANSAS CRIMINAL JUSTICE AGENCIES BY LEVEL OF GOVERNMENT: OCTOBER 1971

Type of agency	Total number in Kansas	Percent at state or local level	
		Total	Percent at state level
All agencies	1,325	100.0%	91.5%
Enforcement	353	100.0	90.7
Courts	456	100.0	93.4
Prosecutors	286	100.0	99.7
Defenders	1	100.0	100.0
Adult corrections	130	100.0	94.6
Juvenile corrections	11	100.0	63.6
Probation and parole	67	100.0	71.6
All other agencies	21	100.0	9.5

PROSECUTORS' OFFICES			
STATE LEVEL			
ATTORNEY GENERAL CAPITOL BUILDING TOPEKA KS017015A	KS	66612	CITY ATTORNEY CITY HALL CLAFLIN KS005011A
LOCAL LEVEL			
COUNTY ATTORNEY S OFC ATTORNEY COURT HOUSE IOLA KS001013A	KS	66749	CITY ATTORNEY S OFF ATTORNEY ELLINWOOD KS005021A
CITY ATTORNEY S OFFICE CITY ATTORNEY 108 SOUTH 8TH HUMBOLDT KS001011A	KS	66748	CITY ATTORNEY S OFFICE CITY ATTORNEY 1209 WILLIAMS GREAT BEND KS005031A
CITY ATTORNEY S OFFICE CITY ATTORNEY 104 S WASHINGTON IOLA KS001021A	KS	66749	CITY ATTORNEYS OFC ATTORNEY CITY HALL HOISINGTON KS005041A
ANDERSON CO ATTY S OFC ATTORNEY GARNETT KS002013A	KS	66032	BOURBON CO ATTY S OFF ATTORNEY COURTHOUSE FORT SCOTT KS006013A
CITY PROSECUTOR S OFF CITY ATTORNEY HOTEL RICHART BLDG GARNETT KS002011A	KS	66032	CITY ATTORNEYS OFC ATTORNEY CITY HALL FORT SCOTT KS006011A
ATCHISON CO ATTY S OFF CO ATTORNEY 104 NORTH 6TH ATCHISON KS003013A	KS	66002	BROWN CO ATTY S OFC ATTORNEY COURTHOUSE HIAWATHA KS007013A
CITY ATTORNEY S OFC CITY ATTORNEY B17 SANTE FE ATCHISON KS003011A	KS	66002	CITY ATTORNEYS OFC ATTORNEY CITY HALL HIAWATHA KS007011A
COUNTY ATTORNEY S OFF ATTORNEY MEDICINE LODGE KS004013A	KS	67104	ATTORNEY S OFFICE CITY ATTORNEY 205 E 8TH HORTON KS007021A
CITY ATTORNEYS OFC ATTORNEY CITY HALL KIOWA KS004011A	KS	67070	BUTLER CO ATTY S OFC ATTORNEY COURTHOUSE EL DORADO KS008013A
CITY ATTORNEY S OFFICE CITY ATTORNEY 101 NO MAIN MEDICINE LODGE KS004021A	KS	67104	ATTORNEY S OFFICE CITY ATTORNEY 103 E 5TH ST AUGUSTA KS008011A
BARTON CO ATTY S OFC ATTORNEY CO COURTHOUSE GREAT BEND KS005013A	KS	67530	CITY ATTORNEY S OFFICE CITY ATTORNEY 214 W CENTRAL EL DORADO KS008021A
			CITY ATTORNEYS OFC ATTORNEY CITY HALL TOWANDA KS008031A
			COUNTY ATTORNEY S OFFICE COUNTY ATTORNEY COTTONWOOD FALLS KS009013A
			COUNTY ATTY OFC COUNTY ATTY SEDAN KS010013A
			OFFICE OF CITY ATTORNEY CITY ATTORNEY 119 NORTH CHAUTAUQ ST SEDAN KS010011A
			CHEROKEE CO ATTY S OFC ATTORNEY COLUMBUS KS011013A
			CITY ATTORNEY S OFFICE ATTORNEY CITY HALL BAXTER SPRINGS KS011011A
			CITY ATTORNEY S OFFICE ATTORNEY 300 E MAPLE COLUMBUS KS011021A
			CITY ATTORNEY S OFFICE ATTORNEY 702 MAIN STREET GALENA KS011031A
			CHEYENNE CO ATTY S OFF COUNTY ATTORNEY ST FRANCIS KS012013A
			CITY ATTORNEYS OFFICE CITY ATTORNEY ST FRANCIS KS012011A
			CLARK CO ATTY S OFF ATTORNEY ASHLAND KS013013A
			CITY ATTORNEYS OFC ATTORNEY CITY HALL ASHLAND KS013011A

CLAY CO ATTY S OFF
CO ATTORNEY
CLAY CENTER

KS 67432

KS014013A

CO ATTORNEY S OFFICE
ATTORNEY
GIRARD

KS 66743

KS019013A

CITY ATTORNEYS OFC
ATTORNEY
CITY HALL
TROY

KS 66087

KS022021A

CITY ATTORNEYS OFC
ATTORNEY
CITY HALL
VICTORIA

KS 67671

KS026031A

COUNTY ATTORNEY S OFC
COUNTY ATTORNEY
GRAINFIELD

KS 67737

KS032013A

CITY ATTORNEYS OFC
ATTORNEY
SYRACUSE

KS 67363

KS038011A

CITY ATTORNEY S OFF CITY
ATTORNEY
427 COURT
CLAY CENTER

KS 67432

KS014011A

CITY ATTORNEYS OFC
ATTORNEY
CITY HALL
ARMA

KS 66712

KS019011A

CITY ATTORNEY
CITY HALL
WATHENA

KS 66090

KS022031A

ATTORNEY S OFFICE
COUNTY ATTORNEY
ELLSWORTH

KS 67439

KS027013A

GRAHAM CO ATTY S OFC
ATTORNEY
COURTHOUSE
HILL CITY

KS 67642

KS033013A

HARPER CO ATTORNEY S OFF
ATTORNEY
112 E MAIN ST
ANTHONY

KS 67003

KS039013A

CLOUD CO ATTORNEY S OFF
ATTORNEY
BOX 497
CONCORDIA

KS 66901

KS015013A

CITY ATTORNEY S OFF
PROSECUTOR
122 E FOREST
GIRARD

KS 66743

KS019021A

COUNTY ATTORNEY S OFC
ATTORNEY
LAWRENCE

KS 66044

KS023013A

CITY ATTORNEY
CITY HALL
ELLSWORTH

KS 67439

KS027011A

CITY ATTORNEYS OFFICE
CITY ATTORNEY
413 N POMEROY
HILL CITY

KS 67642

KS033011A

ATTORNEYS OFFICE
CITY ATTORNEY
ANTHONY

KS 67003

KS039011A

CITY ATTORNEYS OFC
ATTORNEY
CITY HALL CLYDE

KS 66938

KS015011A

CITY ATTORNEYS OFC
ATTORNEY
CITY HALL
PITTSBURG

KS 66762

KS019031A

CITY ATTORNEYS OFC
ATTORNEY
CITY HALL
BALDWIN

KS 66006

KS023011A

CITY ATTORNEY
CITY HALL
WILSON

KS 67490

KS027021A

CO ATTORNEY S OFFICE
COUNTY ATTORNEY
COURTHOUSE
ULYSSES

KS 67880

KS034013A

CITY ATTORNEYS OFC
ATTORNEY
CITY HALL
HARPER

KS 67058

KS039021A

ATTORNEY OFFICE
ASST CITY ATTORNEY
CITY HALL
CONCORDIA

KS 66901

KS015021A

ATTORNEY S OFFICE
CO ATTORNEY
OBERLIN

KS 67749

KS020013A

CITY ATTORNEYS OFC
ATTORNEY
CITY HALL
EUDORA

KS 66025

KS023021A

FINNEY CO ATTY S OFC
ATTORNEY
COURTHOUSE
GARDEN CITY

KS 67846

KS028013A

CITY ATTORNEY S OFFICE
CITY ATTORNEY
111 S GLENN
ULYSSES

KS 67880

KS034011A

CO ATTORNEY S OFFICE
ATTORNEY
COURTHOUSE
NEWTON

KS 67114

KS040013A

COFFEY CO ATTY S OFC
ATTORNEY
COURTHOUSE
BURLINGTON

KS 66839

KS016013A

CITY ATTORNEY
CITY HALL
OBERLIN

KS 67749

KS020011A

CITY ATTORNEYS OFC
ATTORNEY
CITY HALL
LAWRENCE

KS 66044

KS023031A

CITY ATTORNEY OFFICE
ATTORNEY
113 W FINE ST
GARDEN CITY

KS 67846

KS028011A

GRAY COUNTY ATTY S OFF
ATTORNEY
CIMARRON

KS 67835

KS035013A

CITY ATTORNEY
CITY HALL
HALSTEAD

KS 67056

KS040011A

ATTORNEY S OFFICE
ATTY
BURLINGTON

KS 66839

KS016011A

COUNTY ATTORNEY S OFC
COUNTY ATTORNEY
BX 417
ABILENE

KS 67410

KS021013A

COUNTY ATTY S OFF
ATTORNEY
KINSLEY

KS 67547

KS024013A

FORD CO ATTY S OFF
ATTORNEY
COURT HOUSE
DODGE CITY

KS 67801

KS029013A

COUNTY ATTORNEY S OFFICE
COUNTY ATTORNEY
115 WEST GREELEY A
TRIBUNE

KS 67879

KS036013A

CITY ATTORNEYS OFC
ATTORNEY
CITY HALL
HESSTON

KS 67062

KS040021A

COUNTY ATTORNEY S OFF
ATTORNEY
COLDWATER

KS 67029

KS017013A

CITY ATTORNEY S OFF
ATTORNEY
204 BROADWAY
ABILENE

KS 67410

KS021011A

CITY PROSECUTORS OFC
PROSECUTOR
CITY HALL
KINSLEY

KS 67547

KS024011A

CITY ATTORNEY S OFFICE
CITY ATTORNEY
705 FIRST AVE
DODGE CITY

KS 67801

KS029011A

CITY ATTORNEYS OFC
ATTORNEY
CITY HALL
TRIBUNE

KS 67879

KS036011A

CITY ATTORNEY OFFICE
ATTORNEY
110 EAST 6TH
NEWTON

KS 67114

KS040031A

CITY ATTORNEYS OFC
ATTORNEY
CITY HALL
COLDWATER

KS 67029

KS017011A

CITY ATTORNEYS OFC
ATTORNEY
CITY HALL
CHAPMAN

KS 67431

KS021021A

ELK CO ATTY S OFF
ATTORNEY
MOLINE

KS 67353

KS025013A

CO ATTORNEY S OFFICE
ATTORNEY
OTTAWA

KS 66067

KS030013A

COUNTY ATTORNEY S OFC
COUNTY ATTORNEY
EUREKA

KS 67045

KS037013A

CITY ATTORNEYS OFC
ATTORNEY
CITY HALL
SEDGWICK

KS 67135

KS040041A

ATTORNEY S OFFICE
COUNTY ATTY
COURTHOUSE
WINFIELD

KS 67156

KS018013A

CITY ATTORNEYS OFC
ATTORNEY
CITY HALL
HERINGTON

KS 67449

KS021031A

ELLIS CO ATTORNEY S OFF
CO ATTORNEY
COURT HOUSE
HAYS

KS 67601

KS026013A

CITY ATTORNEY OFFICE
CITY ATTORNEY
NATIONAL BANK BLDG
OTTAWA

KS 66067

KS030011A

ATTORNEY S OFFICE
ATTORNEY
BOX 528
EUREKA

KA 67045

KS037011A

HASKELL CO ATTY S OFF
COUNTY ATTORNEY
SUBLETTE

KS 67877

KS041013A

CITY ATTORNEY S OFFICE
CITY ATTORNEY
200 N SUMMIT
ARKANSAS CITY

KS 67005

KS018011A

CITY ATTORNEYS OFC
ATTORNEY
CITY HALL
HERINGTON

KS 67449

KS021031A

CITY ATTORNEY
ATTORNEY
918 WASHINGTON ST
ELLIS

KS 67637

KS026011A

GEARY CO ATTY S OFC
ATTORNEY
COURTHOUSE
JUNCTION CITY

KS 66441

KS031013A

CITY ATTY S OFC
ATTY
MADISON

KS 66860

KS037021A

CITY ATTORNEY
CITY HALL
SANTANTA

KS 67870

KS041011A

CITY ATTORNEY OFFICE
CITY ATTORNEY
FIRST NATIONAL BAN
BLDG
WINFIELD

KS 67156

KS018021A

CITY ATTORNEYS OFC
ATTORNEY
CITY HALL
ELWOOD

KS 66024

KS022011A

ASST CITY ATTORNEY
PROSECUTING
BOX 796
HAYS

KS 67601

KS026021A

CITY ATTORNEY
CITY ATTORNEY
P O BOX 287
JUNCTION CITY

KS 66441

KS031011A

HAMILTON CO ATTY S OFF
CO ATTORNEY
SYRACUSE

KS 67878

KS038013A

CITY ATTORNEYS OFC
ATTORNEY
CITY HALL
SUBLETTE

KS 67877

KS041021A

HODGEMAN CO ATTYS OFC
ATTORNEY
COURTHOUSE
JETHORE KS 67854
KS042013A

CITY PROSECUTORS OFFICE
ATTORNEY
CITY ATTORNEY
JETHORE KS 67854
KS042011A

JACKSON CO ATTYS OFC
ATTORNEY
COURTHOUSE
HOLTON KS 66436
KS043013A

CITY ATTORNEY
CITY HALL
HOLTON KS 66436
KS043011A

JEFFERSON CO ATTY S OFF
ATTORNEY
OSKALOOSA KS 66066
KS044013A

CITY ATTORNEYS OFC
ATTORNEY
CITY HALL
VALLEY FALLS KS 66088
KS044011A

JEWELL CO ATTORNEY S OFC
COUNTY ATTORNEY
MANKATO KS 66956
KS045013A

CITY ATTORNEYS OFC
ATTORNEY
CITY HALL
MANKATO KS 66954
KS045011A

COUNTY ATTORNEY S OFF
ATTORNEY
COURTHOUSE
OLATHE KS 66061
KS046013A

CITY ATTORNEYS OFC
ATTORNEY
CITY HALL
DESOTO KS 66018
KS046011A

PROSECUTOR S OFFICE
PROSECUTOR
5244 NORWOOD
SHAWNEE MISSION KS 66205
KS046021A

CITY PROSECUTORS OFFICE
PROSECUTING ATTY
207 E MAIN ST
GARDNER KS 66030
KS046031A

PROSECUTOR
CITY ATTORNEY
3704 W 71ST ST
PRAIRIE VILLAGE KS 66205
KS046041A

CITY ATTORNEYS OFC
ATTORNEY
CITY HALL
LENEXA KS 66215
KS046051A

CITY ATTORNEYS OFC
ATTORNEY
CITY HALL
HERRIAM KS 66202
KS046061A

CITY ATTORNEY S OFFICE
CITY ATTORNEY
6090 WOODSON
MISSION KS 66202
KS046071A

CITY PROSECUTOR S OFF
PROSECUTOR
HURON BLDG
KANSAS CITY KS 66101
KS046081A

CITY ATTORNEY S OFF
ATTORNEY
BRYANT BLDG 1701
KANSAS CITY MO 64106
KS046091A

PROSECUTING ATTORNEY OFF
ATTORNEY
PATRONS BLDG
OLATHE KS 66061
KS046101A

CITY PROSECUTOR
PROSECUTOR
3920 W 69 TERR
PRAIRIE VILLAGE KS 66208
KS046111A

CITY ATTORNEYS OFC
ATTORNEY
CITY HALL
SHAWNEE MISSIONS KS 66205
KS046121A

ATTORNEY S OFFICE
PROSECUTING ATT
11110 JOHNSON DRIV
SHAWNEE KS 66203
KS046131A

CITY ATTORNEY
CITY HALL
SPRING HILL KS 66083
KS046141A

CITY ATTORNEYS OFFICE
CITY ATTORNEY
4735 ADAMS
SHAWNEE MISSION KS 66205
KS046151A

PROSECUTORS OFFICE
ATTORNEY
8500 SANTA FE DRIV
OVERLAND PARK KS 66212
KS046161A

KEARY CO ATTY S OFF
ATTORNEY
LAKIN KS 67866
KS047013A

CITY PROSECUTOR S OFF
CITY ATTORNEY
LAKIN KS 67860
KS047011A

KINGMAN CO ATTY S OFF
ATTORNEY
120 WEST B
KINGMAN KS 67068
KS048013A

CITY ATTORNEY OFFICE
CITY ATTORNEY
120 AVE B WEST
KINGMAN KS 67068
KS048011A

KIOWA CO ATTY S OFF
ATTORNEY
204 SO MAIN
GREENSBURG KS 67054
KS049013A

CITY ATTORNEY
CITY PROSECUTOR
204 SOUTH MAIN
STREET
GREENSBURG KS 67054
KS049011A

CO ATTORNEY S OFFICE
ATTORNEY
11 ST N S 18
PARSONS KS 67357
KS050013A

CITY ATTORNEY
ATTORNEY
CHETOPA KS 67336
KS050011A

CITY ATTORNEYS OFC
ATTORNEY
CITY HALL
OSWEGO KS 67356
KS050021A

CITY ATTORNEY
CITY HALL
PARSONS KS 67357
KS050031A

LANE CO ATTYS OFC
ATTORNEY
COURTHOUSE
DIGHTON KS 67839
KS051013A

CITY ATTORNEYS OFC
ATTORNEY
CITY HALL
DIGHTON KS 67839
KS051011A

ATTORNEY S OFFICE
COUNTY ATTORNEY
4TH WALNUT
LEAVENWORTH KS 66048
KS052013A

CITY ATTORNEYS OFC
ATTORNEY
CITY HALL
LEAVENWORTH KS 66048
KS052011A

CITY ATTORNEYS OFFICE
CITY ATTORNEY
TONGANOXIE KS 66086
KS052021A

CITY ATTORNEY S OFF
CITY ATTORNEY
LANISING KS 66043
KS052031A

ATTORNEY S OFFICE
COUNTY ATTORNEY
LINCOLN KS 67455
KS053013A

CITY ATTORNEY
CITY HALL
LINCOLN CENTER KS 67455
KS053011A

COUNTY ATTORNEY S OFC
ATTORNEY
HOUND CITY KS 66056
KS054013A

CITY ATTORNEYS OFC
ATTORNEY
CITY HALL
PLEASANTON KS 66075
KS054011A

COUNTY ATTORNEY S OFC
ATTORNEY
COURTHOUSE
OAKLEY KS 67748
KS055013A

CITY ATTORNEY
CITY HALL
OAKLEY KS 67748
KS055011A

LYON CO ATTYS OFC
ATTORNEY
COURTHOUSE
EMPORIA KS 66801
KS056013A

CITY ATTORNEY
CITY MANAGER
CIVIC AUDITORIUM
EMPORIA KS 66801
KS056011A

MCPHERSON CO ATTYS OFC
ATTORNEY
COURTHOUSE
MCPHERSON KS 67460
KS057013A

CITY ATTORNEY S OFFICE
CITY ATTORNEY
115 W LINCOLN
LINDSBORG KS 67456
KS057011A

CITY ATTORNEY
CITY HALL
MCPHERSON KS 67460
KS057021A

CITY ATTORNEY
CITY HALL
HOUND RIDGE KS 67107
KS057031A

CO ATTORNEY S OFFICE
ATTORNEY
COURT HOUSE
MARION KS 66861
KS058013A

CITY ATTORNEY S OFFICE
CITY ATTORNEY
P O BOX A
MARION KS 66861
KS058011A

CITY ATTORNEYS OFC
ATTORNEY
CITY HALL
PEABODY KS 66866
KS058021A

MARSHALL CO ATTY S OFF
COUNTY ATTORNEY
MARYSVILLE KS 66508
KS059013A

CITY ATTORNEYS OFC
ATTORNEY
CITY HALL
BLUE RAPIDS KS 66411
KS059011A

ATTORNEY S OFFICE
CITY ATTORNEY
FRANKFORT KS 66427
KS059021A

CITY ATTORNEY S OFFICE
CITY ATTORNEY
1100 BROADWAY
MARYSVILLE KS 66508
KS059031A

CO ATTORNEY S OFFICE
ATTORNEY
MEADE KS 67864
KS060013A

CITY ATTORNEY
CITY HALL
MEADE KS 67864
KS060011A

COUNTY ATTORNEY S OFC
COUNTY ATTORNEY
COURTHOUSE
PAOLA KS 66071
KS061013A

ATTORNEY S OFFICE
CITY ATTORNEY
564 MAIN
OSAWATOMIE KS 66064
KS061011A

CITY ATTORNEYS OFC
ATTORNEY
CITY HALL
PAOLA KS 66071
KS061021A

ATTORNEY S OFFICE
COUNTY ATTORNEY
108 E MAIN
BELOIT KS 67420
KS062013A

CITY ATTORNEYS OFFICE
CITY ATTORNEY
PORTER HOTEL
BELOIT KS 67420
KS062011A

MONTGOMERY CO ATTY S OFF
ATTORNEY
COURTHOUSE
INDEPENDENCE KS 67301
KS063013A

CITY ATTORNEYS OFC
ATTORNEY
CITY HALL
CANEY KS 67333
KS063011A

CITY ATTORNEYS OFC
ATTORNEY
CITY HALL
CHERRYVALE KS 67335
KS063021A

CITY PROSECUTOR S OFF
ATTORNEY
8061/2 WALNUT
COFFEYVILLE KS 67337
KS063031A

CITY ATTORNEYS OFC
ATTORNEY
CITY HALL
INDEPENDENCE KS 67301
KS063041A

MORRIS CO ATTY S OFF ATTORNEY COUNCIL GROVE KS 66846 KS064013A	NORTON CO ATTY S OFF CO ATTORNEY COURTHOUSE NORTON KS 67654 KS069013A	PHILLIPS CO ATTY S OFF ATTORNEY F STREET PHILLIPSBURG KS 67661 KS074013A	COUNTY ATTORNEY S OFF ATTORNEY BELLEVILLE KS 66935 KS079013A	PROSECUTOR S OFFICE ATTORNEY 715 MAIN LA CROSSE KS 67548 KS083011A	CITY ATTORNEY S OFFICE CITY ATTORNEY UNION NATL BANK BL WICHITA KS 67060 KS087041A
CITY ATTORNEY PROSECUTOR 12 NO NEOSHO COUNCIL GROVE KS 66846 KS064011A	CITY ATTORNEY S OFFICE CITY ATTORNEY CARTER BLDG NORTON KS 67654 KS069011A	CITY ATTORNEYS OFC ATTORNEY CITY HALL PHILLIPSBURG KS 67661 KS074011A	CITY ATTORNEYS OFC ATTORNEY CITY HALL BELLEVILLE KS 66935 KS079011A	RUSSELL CO ATTY S OFF ATTORNEY 618 1/2 MAIN RUSSELL KS 67665 KS084013A	CITY ATTORNEYS OFC ATTORNEY CITY HALL VALLEY CTR KS 67147 KS087051A
CO ATTORNEY S OFFICE ATTORNEY ELKHART KS 67950 KS065013A	OSAGE CO ATTYS OFC ATTORNEY LYNDON KS 66451 KS070013A	COUNTY ATTORNEY S OFC ATTORNEY WESTMORELAND KS 66549 KS075013A	RICE CO ATTORNEYS OFC ATTORNEY LYONS KS 67554 KS080013A	CITY ATTORNEY OFFICE ATTORNEY P O BOX 72 RUSSELL KS 67665 KS084011A	LAW DEPARTMENT DIRECTOR OF LAW 220 S MAIN WICHITA KS 67202 KS087061A
ATTORNEY S OFFICE MUNICIPAL JUDGE 433 MORTON ELKHART KS 67950 KS065011A	CITY ATTORNEY CITY HALL LYNDON KS 66451 KS070011A	CITY ATTORNEYS OFC CITY ATTORNEY 117 S 6TH ST ST MARYS KS 66536 KS075011A	CITY ATTORNEY S OFFICE CITY ATTORNEY 109 WEST MAIN LYONS KS 67554 KS080011A	COUNTY ATTORNEY S OFC COUNTY ATTORNEY CITY COUNTY BLDG SALINA KS 67401 KS085013A	CITY ATTORNEY ATTORNEY 810 W DOUGLAS WICHITA KS 67203 KS087071A
ATTORNEY S OFFICE CO ATTORNEY 511 MAIN SENECA KS 66538 KS066013A	CITY ATTORNEY CITY HALL OSAGE KS 66523 KS070021A	CITY ATTORNEYS OFC ATTORNEY CITY HALL WAMEGO KS 66547 KS075021A	CITY ATTORNEY S OFFICE CITY ATTORNEY 119 1/2 W MAIN LYONS KS 67554 KS080021A	CITY ATTORNEY S OFF ATTORNEY SALINA KS 67401 KS085011A	SEWARD CO ATTYS OFC ATTORNEY LIBERAL KS 67901 KS088013A
CITY ATTORNEYS OFC ATTORNEY CITY HALL SABETHA KS 66534 KS066011A	ATTORNEY S OFFICE COUNTY ATTORNEY COURTHOUSE OSBORNE KS 67473 KS071013A	PRATT CO ATTORNEY OFF COURTHOUSE COURTHOUSE PRATT KS 67124 KS076013A	RILEY CO ATTORNEY S OFC ATTORNEY COURTHOUSE MANHATTAN KS 66502 KS081013A	SCOTT CO ATTY S OFF ATTORNEY SCOTT CITY KS 67871 KS086013A	CITY ATTORNEY S OFFICE CITY ATTORNEY 325 N WASHINGTON LIBERAL KS 67901 KS088011A
CITY ATTORNEYS OFC ATTORNEY CITY HALL SENECA KS 66538 KS066021A	CITY ATTORNEYS OFC ATTORNEY CITY HALL DOWNS KS 67437 KS071011A	CITY ATTORNEYS OFC ATTORNEY CITY HALL PRATT KS 67124 KS076011A	CITY LEGAL DEPARTMENT CITY ATTORNEY 11TH POYNTZ AVENUE MANHATTAN KS 66502 KS081011A	CITY ATTORNEY S OFFICE CITY ATTY 325 MAIN ST SCOTT CITY KS 67871 KS086011A	SHAWNEE CO ATTY S OFF CO ATTORNEY COURTHOUSE TOPEKA KS 66603 KS089013A
NEOSHO CO ATTY S OFF COUNTY ATTORNEY COURTHOUSE ERIE KS 66733 KS067013A	CITY ATTORNEYS OFC ATTORNEY CITY HALL OSBORNE KS 67473 KS071021A	COUNTY ATTORNEY S OFF ATTORNEY ATWOOD KS 67730 KS077013A	CITY ATTORNEY S OFF ATTORNEY 404 HUMBOLDT MANHATTAN KS 66502 KS081021A	COUNTY ATTORNEY S OFC COUNTY ATTORNEY COURTHOUSE WICHITA KS 67203 KS087013A	SHAWNEE CO COUNS OFC COUNSELOR COURTHOUSE TOPEKA KS 66603 KS089023A
ATTORNEY S OFFICE ATTORNEY 202 S SANTA FE CHANUTE KS 66720 KS067011A	OTTAWA CO ATTY S OFF ATTORNEY MINNEAPOLIS KS 67467 KS072013A	CITY ATTORNEY S OFFICE ATTORNEY ATWOOD KS 67730 KS077011A	ROOKS CO ATTY S OFF ATTORNEY COURT HOUSE STOCKTON KS 67669 KS082013A	COUNTY COUNSELORS OFC COUNSELOR COURTHOUSE WICHITA KS 67203 KS087023A	CITY ATTORNEY S OFFICE ATTORNEY CITY BLDG 215 E 7T TOPEKA KS 66603 KS089011A
CITY ATTORNEY CITY HALL ERIE KS 66733 KS067021A	CITY ATTORNEYS OFC ATTORNEY CITY HALL MINNEAPOLIS KS 67467 KS072011A	COUNTY ATTORNEY S OFF COUNTY ATTORNEY HUTCHINSON KS 67501 KS078013A	CITY ATTORNEYS OFC ATTORNEY CITY HALL PLAINVILLE KS 67663 KS082011A	CITY ATTORNEYS OFC ATTORNEY CITY HALL CHENEY KS 67025 KS087011A	SHERIDAN CO ATTYS OFC ATTORNEY COURTHOUSE HOXIE KS 67740 KS090013A
NESS CO ATTY S OFF ATTORNEY NESS CITY KS 67560 KS068013A	PAWNEE CO ATTYS OFC COUNTY ATTORNEY COURT HOUSE LARNED KS 67550 KS073013A	DEPT OF LAW CITY ATTORNEY 125 EAST B HUTCHINSON KS 67501 KS078011A	CITY ATTORNEYS OFFICE CITY ATTORNEY STOCKTON KS 67669 KS082021A	CITY ATTORNEYS OFC ATTORNEY CITY HALL CLEARWATER KS 67026 KS087021A	CITY ATTORNEY CITY HALL HOXIE KS 67740 KS090011A
CITY ATTORNEYS OFC ATTORNEY CITY HALL NESS CITY KS 67560 KS068011A	CITY ATTORNEY S OFFICE CITY ATTORNEY 207 E 6TH LARNED KS 67550 KS073011A	CITY PROSECUTOR S OFF ATTORNEY 421 WEST FIRST HUTCHINSON KS 67501 KS078021A	RUSH CO ATTORNEY S OFF COUNTY ATTORNEY LA CROSSE KS 67548 KS083013A	CITY ATTORNEY OFFICE ATTORNEY 101 N BALTIMORE DERBY KS 67037 KS087031A	CO ATTORNEY S OFF ATTORNEY 813 BROADWAY GOODLAND KS 67735 KS091013A

CITY ATTORNEYS OFFICE CITY ATTORNEY GOODLAND BUILDING GOODLAND KS 67735 KS091011A	CITY ATTORNEYS OFC ATTORNEY CITY HALL CALDWELL KS 67022 KS096021A	COUNTY ATTORNEY S OFF ATTORNEY LEOTI KS 67861 KS102013A	BUREAU OF INVESTIGATION INVESTIGATION DIV SUPERINTENDENT STATE HOUSE TOPEKA KS 66612 KSKB100	12TH JUDICIAL DISTRICT DIST CORONER BOX 250 BELLEVILLE KS 66935 KS079015M	24TH JUDICIAL DISTRICT DIST CORONER 804 CARROLL LARNED KS 67550 KS073015M
ATTORNEY S OFFICE COUNTY ATTORNEY SMITH CENTER KS 66967 KS092013A	CITY ATTORNEYS OFC ATTORNEY CITY HALL CONWAY KS 67434 KS096031A	CITY ATTORNEY S OFFICE ATTORNEY LEOTI KS 67861 KS102011A	1ST JUDICIAL DISTRICT DIST CORONER 903 DELAWARE LEAVENWORTH KS 66048 KS052015M	13TH JUDICIAL DISTRICT DIST CORONER 226 W CENTRAL EL DORADO KS 67042 KS008015M	25TH JUDICIAL DISTRICT DIST CORONER 719 KANSAS PLAZA GARDEN CITY KS 67846 KS028015M
CITY ATTORNEYS OFC ATTORNEY CITY HALL SMITH CENTER KS 66967 KS092011A	CITY ATTORNEY S OFFICE ATTORNEY 204 S WASHINGTON WELLINGTON KS 67152 KS096041A	WILSON CO ATTYS OFC ATTORNEY COURTHOUSE FREDONIA KS 66736 KS103013A	KANSAS UNIV POL DEPT CHIEF OF POLICE LAWRENCE HOLTON KS 66436 KS02302	14TH JUDICIAL DISTRICT DIST CORONER BOX 488 INDEPENDENCE KS 67301 KS063015M	26TH JUDICIAL DISTRICT DIST CORONER 207 N MAIN ULYSSES KS 67880 KS034015M
COUNTY ATTORNEY S OFC ATTORNEY COUNTY COURTHOUSE ST JOHN KS 67576 KS093013A	COUNTY ATTORNEY S OFF ATTORNEY 113 W 5TH COLBY KS 67701 KS097013A	CITY ATTORNEY S OFC ATTORNEY PRATT BLDG FREDONIA KS 66736 KS103011A	KANSAS ST UNIV POL DEPT CHIEF OF POLICE MANHATTAN 1001 HORNE TOPEKA KS 66604 KS08102	15TH JUDICIAL DISTRICT DIST CORONER 700 MAIN HOXIE KS 67740 KS090015M	27TH JUDICIAL DISTRICT DIST CORONER 1100 N MAIN HUTCHINSON KS 67501 KS078015M
CITY ATTORNEYS OFC ATTORNEY ST JOHN KS 67576 KS093011A	CITY ATTORNEYS OFFICE CITY ATTORNEY 505 N FRANKLIN COLBY KS 67701 KS097011A	CITY ATTORNEY CITY HALL NEODESHA KS 66757 KS103021A	4TH JUDICIAL DISTRICT DIST CORONER 613 MARKET OSAGE CITY KS 66523 KS070015M	16TH JUDICIAL DISTRICT DIST CORONER 2020 CENTRAL DODGE CITY KS 67801 KS029015M	28TH JUDICIAL DISTRICT DIST CORONER 135 E CLAFLIN SALINA KS 67401 KS085015M
CITY ATTORNEYS OFC ATTORNEY CITY HALL STAFFORD KS 67578 KS093021A	TREGO CO ATTY S OFF ATTORNEY CLARK BLDG WAKEENEY KS 67672 KS098013A	WOODSON CO ATTY S OFF ATTORNEY YATES CENTER KS 66783 KS104013A	5TH JUDICIAL DISTRICT DIST CORONER 913 CONGRESS EMPORIA KS 66801 KS056015M	17TH JUDICIAL DISTRICT DIST CORONER BOX 625 ST FRANCIS KS 67756 KS012015M	29TH JUDICIAL DISTRICT DIST CORONER 662 N BROTHERHD BL KANSAS CITY KS 66101 KS105015M
COUNTY ATTY S OFF ATTORNEY JOHNSON KS 67855 KS094013A	CITY ATTORNEY OFFICE ATTORNEY POST OFFICE BLDG WAKEENEY KS 67672 KS098011A	ATTORNEYS OFFICE CITY ATTORNEY 204 W RUTLEDGE YATES CENTER KS 66783 KS104011A	6TH JUDICIAL DISTRICT DIST CORONER 209 S MAIN ST FORT SCOTT KS 66701 KS006015M	18TH JUDICIAL DISTRICT DIST CORONER 922 N ST FRANCIS WICHITA KS 67214 KS087015M	7ND JUDICIAL DISTRICT DISTRICT CORONER 418 W 5TH ATCHISON KS 66044 KS003015M
CITY ATTORNEY CITY HALL JOHNSON KS 67855 KS094011A	COUNTY ATTORNEY S OFC ATTORNEY ALMA KS 66401 KS099013A	COUNTY ATTORNEY OFFICE COUNTY ATTORNEY 710 N 7TH ST KANSAS CITY KS 66101 KS105013A	7TH JUDICIAL DISTRICT DIST CORONER 935 IOWA LAWRENCE KS 66044 KS023015M	19TH JUDICIAL DISTRICT DISTRICT CORONER 323 NORTH SUMMIT ARKANSAS CITY KS 67005 KS018015M	3RD JUDICIAL DISTRICT DISTRICT CORONER MEDICAL ARTS BLDG TOPEKA KS 66502 KS089015M
STEVENS CO ATTY S OFC ATTORNEY COURTHOUSE HUGOTON KS 67951 KS095013A	COUNTY ATTORNEYS OFFICE ATTORNEY SHARON SPRINGS KS 67758 KS100013A	CITY ATTORNEYS OFC ATTORNEY CITY HALL BONNIE SPRINGS KS 66012 KS105011A	8TH JUDICIAL DISTRICT DIST CORONER 507 WEST 6TH ST JUNCTION CITY KS 66441 KS031015M	20TH JUDICIAL DISTRICT DIST CORONER 3515 BROADWAY GREAT BEND KS 67530 KS005015M	LOCAL LEVEL ALLEN CO SHERIFF S DEPT COUNTY SHERIFF COURT HOUSE IOLA KS 66749 KS00100
CITY ATTORNEYS OFC ATTORNEY CITY HALL HUGOTON KS 67951 KS095011A	CITY ATTORNEY CITY HALL SHARON SPRINGS KS 67758 KS100011A	LEGAL DEPARTMENT CITY PROSECUTOR 805 N 6TH KANSAS CITY KS 67068 KS105021A	9TH JUDICIAL DISTRICT DIST CORONER 316 OAK NEWTON KS 67114 KS040015M	21ST JUDICIAL DISTRICT DIST CORONER 821 POYNTZ AVE MANHATTAN KS 66502 KS081015M	HUMBOLDT POLICE DEPT CHIEF 602 PINE HUMBOLDT KS 66748 KS00101
SUMNER CO ATTY S OFC ATTORNEY COURTHOUSE WELLINGTON KS 67152 KS096013A	WASH CO ATTY S OFC ATTORNEY COURTHOUSE WASHINGTON KS 66968 KS101013A	DEFENDERS' OFFICES LOCAL LEVEL PUBLIC DEFENDER S OFC PUBLIC DEFENDER GRINNELL KS 67738 KS032013D	10TH JUDICIAL DISTRICT DIST CORONER 5949 NIEMAN ROAD SHAWNEE MISSION KS 66203 KS046015M	22ND JUDICIAL DISTRICT DIST CORONER 314 OREGON HIAWATHA KS 66434 KS007015M	POLICE DEPARTMENT CHIEF OF POLICE 2 WEST JACKSON IOLA KS 66749 KS00102
CITY ATTORNEYS OFC ATTORNEY CITY HALL BELLE PLAINS KS 67013 KS096011A	CITY ATTORNEYS OFC ATTORNEY CITY HALL WASHINGTON KS 66968 KS101011A	ENFORCEMENT AGENCIES STATE LEVEL STATE HIGHWAY PATROL SUPERINTENDENT 1ST FLOOR STATE OFFICE BUILDING TOPEKA KS 66612 KSKHPOD	11TH JUDICIAL DISTRICT DIST CORONER 211 PROFESSIONAL PITTSBURG KS 66762 KS019015M	23RD JUDICIAL DISTRICT DIST CORONER 1ST NATL BANK BLDG HAYS KS 67601 KS026015M	ANDERSON CO SHERIFFS OFC SHERIFF GARNETT KS 66032 KS00200

GARNETT POLICE DEPT CHIEF OF POLICE COUNTY JAIL GARNETT KS 66032 KS00201	BOURBON COUNTY SHERIFF S DEPT SHERIFF COURT HOUSE FORT SCOTT KS 66701 KS00600	.CO CORONER S OFFICE CORONER SEDAN KS 67361 KS010013M	POLICE DEPT CHIEF OF POLICE ASHLAND KS 67831 KS01301	CORONER S OFFICE CORONER COURTHOUSE WINFIELD KS 67156 KS018013M	COUNTY SHERIFF S OFC SHERIFF 109 E 1ST ST ABILENE KS 67410 KS02100
ATCHISON CO CORONER S OFF CORONER 811 SANTA FE ATCHISON KS 66002 KS003013M	POLICE DEPT POLICE CHIEF 205 S JUDSON FORT SCOTT KS 66701 KS00601	SHERIFF S OFFICE SHERIFF SEDAN KS 67361 KS01000	COUNTY SHERIFFS DEPT SHERIFF CLAY CENTER KS 67432 KS01400	SHERIFF S DEPT SHERIFF COURTHOUSE WINFIELD KS 67156 KS01800	ABILENE POLICE DEPT POLICE CHIEF CITY BLDG ABILENE KS 67410 KS02101
ATCHISON CO SHERIFF S DEPT SHERIFF 518 PARALLEL ATCHISON KS 66002 KS00300	BROWN CO SHERIFF S DEPT SHERIFF HIAWATHA KS 66434 KS00700	SEDAN POLICE DEPT CHIEF OF POLICE 109 SOUTH SCHOOL S SEDAN KS 67361 KS01001	POLICE DEPARTMENT POLICE CHIEF 427 COURT CLAY CENTER KS 67432 KS01401	POLICE DEPT POLICE CHIEF CENTRAL FIRST ARKANSAS CITY KS 67005 KS01801	CHAPMAN POLICE DEPT CITY MARSHAL CHAPMAN KS 67431 KS02103
ATCHISON POLICE DEPT CHIEF OF POLICE ATCHISON KS 66002 KS00301	POLICE DEPARTMENT CHIEF OF POLICE CITY HALL HIAWATHA KS 66434 KS00701	CHEROKEE CO SHERIFFS OFC SHERIFF COLUMBUS KS 66725 KS01100	CLOUD CO CORNER S OFF CORONER 1010 THIRD AVE CONCORDIA KS 66901 KS015013M	POLICE DEPARTMENT CHIEF OF POLICE 812 MILLINGTON WINFIELD KS 67156 KS01802	ENTERPRISE POLICE DEPT CHIEF OF POLICE ENTERPRISE KS 67441 KS02104
COUNTY SHERIFF S OFFICE SHERIFF COURTHOUSE MEDICINE LODGE KS 67104 KS00400	HORTON POLICE DEPT CHIEF OF POLICE 205 E 8TH HORTON KS 66439 KS00702	MUNICIPAL POLICE DEPT CHIEF OF POLICE BAXTER SPRINGS KS 66713 KS01103	CLOUD CO SHERIFF S OFF SHERIFF BOX 402 CONCORDIA KS 66901 KS01500	SHERIFF S OFFICE SHERIFF GIRARD KS 66743 KS01900	HERINGTON POLICE DEPT CHIEF 110 EAST MAIN ST HERINGTON KS 67449 KS02102
KIOWA KANS POLICE DEPT CHIEF OF POLICE 624 MAIN ST KIOWA KS 67070 KS00401	BROWN CO SHERIFF OFC SHERIFF HIAWATHA KS 66434 KS00700	COLUMBUS POLICE DEPT CHIEF OF POLICE 300 E MAPLE COLUMBUS KS 66725 KS01101	CITY POLICE DEPARTMENT CHIEF OF POLICE CITY HALL CLYDE KS 66938 KS01502	ARMA POLICE DEPT CHIEF OF POLICE ARMA KS 66712 KS01902	POLICE DEPARTMENT CITY MARSHAL SALOMON KS 67480 KS02105
POLICE DEPARTMENT CHIEF OF POLICE CITY OFFICE MEDICINE LODGE KS 67104 KS00402	BUTLER COUNTY SHERIFF SIDNEY BLAKEMAN 116 S STAR EL DORADO KS 67042 KS00800	POLICE DEPARTMENT CHIEF OF POLICE 401 CORNWALL GALENA KS 66739 KS01102	CITY POLICE DEPARTMENT POLICE CHIEF CITY HALL CONCORDIA KS 66901 KS01501	POLICE DEPARTMENT CHIEF OF POLICE CITY HALL FRONTENAC KS 66763 KS01904	COUNTY SHERIFF S OFC SHERIFF TROY KS 66087 KS02200
COUNTY SHERIFFS DEPT SHERIFF GREAT BEND KS 67530 KS00500	DEPARTMENT OF SAFETY DIRECTOR 6TH SCHOOL AUGUSTA KS 67010 KS00801	CHEYENNE CO CORONER S OFF DEP DIST CORONER ST FRANCIS KS 67756 KS012013M	COFFEY COUNTY SHERIFF SHERIFF BURLINGTON KS 66839 KS01600	GIRARD POLICE FORCE CHIEF 211 E FORREST GIRARD KS 66743 KS01903	CITY POLICE MARSHAL ELWOOD KS 66024 KS02201
ELLINWOOD POLICE DEPT CHIEF OF POLICE ELLINWOOD KS 67526 KS00501	POLICE DEPARTMENT CHIEF OF POLICE 322 S FOREST ST DOUGLASS KS 67039 KS00803	CHEYENNE CO SHERIFF S OFF SHERIFF ST FRANCIS KS 67756 KS01200	POLICE DEPT CHIEF BURLINGTON KS 66839 KS01601	POLICE DEPARTMENT POLICE CHIEF 611 N PINE PITTSBURG KS 66762 KS01901	POLICE DEPARTMENT CHIEF OF POLICE CITY HALL TROY KS 66087 KS02202
POLICE DEPARTMENT CHIEF 1223 WILLIAMS GREAT BEND KS 67530 KS00502	POLICE DEPARTMENT DIRECTOR 220 EAST FIRST EL DORADO KS 67042 KS00802	POLICE DEPT CHIEF OF POLICE ST FRANCIS KS 67756 KS01201	CORONER S OFFICE OFFICE PROTECTION KS 67127 KS017013M	CO CORONER S OFFICE CORONER OBERLIN KS 67749 KS020013M	POLICE DEPT CHIEF OF POLICE WATHENA KS 66090 KS02203
POLICE DEPARTMENT CHIEF OF POLICE P O BOX 28 HOISINGTON KS 67544 KS00503	POLICE DEPT CHIEF OF POLICE 413 1/2 N MAIN TOWANDA KS 67144 KS00804	CLARK CO CORONER S OFF CORONER ASHLAND KS 67831 KS013013M	SHERIFF S DEPARTMENT SHERIFF COLDWATER KS 67029 KS01700	CO SHERIFF S DEPT SHERIFF OBERLIN KS 67749 KS02000	DOUGLAS CO SHERIFF S OFC SHERIFF LAWRENCE KS 66044 KS02300
BOURBON CO CORONER S OFF CORONER NEWMAN YOUNG CLINI FORT SCOTT KS 66701 KS006013M	SHERIFF S DEPT SHERIFF COURTHOUSE COTTONWOOD FALLS KS 66845 KS00900	CLARK CO SHERIFF OFF SHERIFF ASHLAND KS 67831 KS01300	COLDWATER POL DEPT CHIEF OF POLICE COLDWATER KS 67029 KS01701	POLICE DEPT CHIEF OF POLICE OBERLIN KS 67749 KS02001	CITY POLICE DEPT CHIEF OF POLICE CITY HALL BALDWIN CITY KS 66006 KS02303

EUDORA POLICE DEPT CHIEF OF POLICE 1031 MAPLE ST EUDORA KS 66025 KS02304	POLICE DEPT CHIEF OF POLICE WILSON KS 67490 KS02701	GOVE CO SHERIFF S OFC SHERIFF GOVE KS 67736 KS03200	POLICE DEPT CHIEF OF POLICE 114 S MAIN EUREKA KS 67045 KS03701	POLICE DEPT MARSHAL SEDGWICK KS 67135 KS04004	COUNTY SHERIFF S DEPT SHERIFF MANKATO KS 66956 KS04500
POLICE DEPT CHIEF OF POLICE 745 VERMONT LAWRENCE KS 66044 KS02301	COUNTY SHERIFFS DEPT SHERIFF GARDEN CITY KS 67846 KS02800	GRAHAM CO SHERIFF S DEPT SHERIFF HILL CITY KS 67642 KS03300	POLICE DEPARTMENT CHIEF OF POLICE MADISON KS 66860 KS03702	COUNTY SHERIFF S DEPT SHERIFF SUBLETTE KS 67877 KS04100	MANKATO POLICE DEPT CHIEF OF POLICE 210 NORTH COMMERCIAL MANKATO KS 66956 KS04501
EDWARDS CO SHERIFF S OFF SHERIFF KINSLEY KS 67547 KS02400	POLICE DEPARTMENT CHIEF OF POLICE P O BOX 499 GARDEN CITY KS 67846 KS02801	POLICE DEPARTMENT CHIEF 205 N POMEROY HILL CITY KS 67642 KS03301	HAMILTON CO SHERIFF S DEPT SHERIFF SUBLETTE SYRACUSE KS 67878 KS03800	CITY MARSHALS OFFICE MARSHALL SUBLETTE KS 67877 KS04101	PARK PATROL DEPT SUPT 6501 ANTIOCH MERRIAM KS 66203 KS046013M
KINSLEY POLICE DEPT CHIEF KINSLEY KS 67547 KS02401	FORD CO CORONER S OFF CORONER 2020 CENTRAL DODGE CITY KS 67801 KS029013M	DISTRICT CORONER S OFF DISTRICT CORONER DODSON MED CLINIC ULYSSES KS 67880 KS034013M	POLICE DEPARTMENT CHIEF OF POLICE SYRACUSE KS 67363 KS03801	COUNTY SHERIFFS DEPT SHERIFF COURTHOUSE JETHORE KS 67825 KS04200	CO SHERIFF S DEPARTMENT SHERIFF COURTHOUSE OLATHE KS 66061 KS04600
ELK CO SHERIFF S DEPT SHERIFF HOWARD KS 67349 KS02500	FORD CO SHERIFF S DEPT SHERIFF EAST MILITARY DODGE CITY KS 67801 KS02900	CO SHERIFF S DEPT SHERIFF COURTHOUSE ULYSSES KS 67880 KS03400	HARPER CO CORONER S OFF DEPUTY CORONER 216 W MAIN ANTHONY KS 67003 KS039013M	POLICE DEPARTMENT CHIEF OF POLICE CITY HALL JETHORE KS 67854 KS04201	DESOTO POLICE DEPT CHIEF BOX C DESOTO KS 66018 KS04615
HOWARD CITY POLICE DEPT CHIEF OF POLICE HOWARD KS 67349 KS02501	DODGE CITY POLICE DEPT MARSHAL 501 W SPRUCE DODGE CITY KS 67801 KS02901	ULYSSES POLICE DEPT CHIEF OF POLICE 108 S GLENN 3A ULYSSES KS 67880 KS03401	HARPER CO SHERIFF S DEPT SHERIFF COURT HOUSE ANTHONY KS 67003 KS03900	JACKSON CO CORONER S OFF CORONER S IOWA HOLTON KS 66436 KS043013M	FAIRWAY KS POLICE DEPT CHIEF 5244 NORWOOD SHAWNEE MISSION KS 66205 KS04601
ELLIS CO SHERIFF S DEPT SHERIFF COURT HOUSE HAYS KS 67601 KS02600	CO SHERIFF S OFFICE SHERIFF OTTAWA KS 66067 KS03000	GRAY CO SHERIFF S OFF SHERIFF CIMARRON KS 67835 KS03500	POLICE DEPARTMENT MAYOR ANTHONY KS 67003 KS03901	JACKSON CO SHERIFF S OFF SHERIFF 1000 PENN HOLTON KS 66436 KS04300	POLICE DEPARTMENT CHIEF 112 S ELM AVE GARDNER KS 66030 KS04612
ELLIS POLICE DEPT CHIEF OF POLICE 911 WASHINGTON ST ELLIS KS 67637 KS02602	OTTAWA POLICE DEPT CHIEF OF POLICE 3RD MAIN OTTAWA KS 66067 KS03001	CITY OF CIMARRON CHIEF OF POLICE CIMARRON KS 67835 KS03501	POLICE DEPT CHIEF POLICE HARPER KS 67058 KS03903	HOLTON CITY POLICE DEPT CHIEF OF POLICE HOLTON KS 66436 KS04301	LEAWOOD POLICE DEPT CHIEF OF POLICE 1 ST FLOOR 9615 LEE BLVD LEAWOOD KS 66206 KS04602
POLICE DEPARTMENT CHIEF OF POLICE BOX 796 HAYS KS 67601 KS02601	POLICE DEPT CHIEF OF POLICE WELLSVILLE KS 66092 KS03002	COUNTY SHERIFF S OFFICE SHERIFF TRIBUNE KS 67879 KS03600	SHERIFF S DEPT CO SHERIFF COURTHOUSE NEWTON KS 67114 KS04000	PERRY LAKE PK POLICE PARK RANGER MERIDEN KS 66512 KS04401	LENEXA POLICE DEPT CHIEF OF POLICE 13408 OAK LENEXA KS 66215 KS04610
POLICE DEPT CITY MARSHAL BOX 113 VICTORIA KS 67671 KS02603	COUNTY SHERIFFS DEPT SHERIFF JUNCTION CITY KS 66441 KS03100	POLICE DEPARTMENT POLICE CHIEF TRIBUNE KS 67879 KS03601	HALSTEAD POLICE DEPT CHIEF OF POLICE HALSTEAD KS 67056 KS04002	CO COR AND HEALTH OFC CORONER MCLOUTH KS 66054 KS044013M	MERRIAM POLICE DEPT CHIEF 9000 W 62ND TERR MERRIAM KS 66202 KS04603
CO SHERIFF S OFF SHERIFF ELLSWORTH KS 67439 KS02700	POLICE DEPARTMENT CHIEF OF POLICE P O BOX 287 JUNCTION CITY KS 66441 KS03101	COUNTY CORONER S OFC CORONER EUREKA KS 67045 KS037013M	HESSTON POLICE DEPT CHIEF OF POLICE BOX 311 HESSTON KS 67062 KS04003	COUNTY SHERIFF S DEPT SHERIFF OSKALOOSA KS 66066 KS04400	POLICE DEPARTMENT CHIEF OF POLICE 6090 WOODSON MISSION KS 66202 KS04604
ELLSWORTH POLICE DEPT CHIEF OF POLICE ELLSWORTH KS 67439 KS02701	GOVE CO CORONER S OFC CORONER QUINTER KS 67752 KS032013M	SHERIFF S DEPT SHERIFF EUREKA KS 67045 KS03700	NEWTON POLICE DEPARTMENT CHIEF 427 POPLAR NEWTON KS 67114 KS04001	CITY POLICE DEPARTMENT CHIEF OF POLICE 311 BROADWAY VALLEY FALLS KS 66088 KS04402CA	OLATHE POLICE DEPT CHIEF KANSAS SANTA FE OLATHE KS 66061 KS04605

PRAIRIE VILL POLICE DEPT
CHIEF OF POLICE
3920 W 69 TERR
PRAIRIE VILLAGE KS 66208
KS04607

POLICE DEPARTMENT
CHIEF
239 SOUTH MAIN
STREET
GREENSBURG KS 67054
KS04901

LINN CO SHERIFF S OFC
SHERIFF
COURTHOUSE
MOUND CITY KS 66056
KS05400

POLICE DEPARTMENT
POLICE CHIEF
P O BOX A
MARION KS 66861
KS05802

CO SHERIFF S OFFICE
SHERIFF
MITCHELL CO JAIL
BELOIT KS 67420
KS06200

CO SHERIFF S OFFICE
SHERIFF
COUNTY JAIL
SENECA KS 66538
KS06600

ROELAND PARK POLICE DEPT
CHIEF OF POLICE
4600 W 51ST ST
SHAWNEE MISSION KS 66205
KS04608

SHERIFF S OFFICE
CO SHERIFF
MUNICIPAL BLDG
OSWEGO KS 67357
KS05000

CITY POLICE DEPT
CITY MARSHALL
901 WEST 9TH
PLEASANTON KS 66075
KS05402

PEABODY POLICE DEPT
CHIEF OF POLICE
300 N WALNUT
PEABODY KS 66866
KS05803

BELOIT POLICE DEPT
CHIEF MARSHALL
421 E MAIN
BELOIT KS 67420
KS06201

CITY POLICE DEPT
CITY MARSHAL
SABETHA KS 66534
KS06601

SHAWNEE POLICE DEPT
POLICE CHIEF
11110 JOHNSON DRIV
SHAWNEE KS 66203
KS04609

POLICE DEPT
CHIEF OF POLICE
CHETOPA KS 67336
KS05003

LOGAN CO SHERIFFS DEPT
SHERIFF
COURT HOUSE
OAKLEY KS 67748
KS05500

MARSHALL CO
CORONER S OFF
CORONER
1102 BROADWAY
MARYSVILLE KS 66508
KS059013M

PARK POLICE
CHIEF
CITY PARK
BELOIT KS 67420
KS06202

SENECA CITY POLICE DEPT
CHIEF
501 ELK
SENECA KS 66538
KS06602

POLICE DEPT
CHIEF OF POLICE
SPRING HILL KS 66083
KS04617

POLICE DEPARTMENT
CHIEF OF POLICE
107-5TH ST
OSWEGO KS 67356
KS05002

OAKLEY CITY POLICE DEPT
CHIEF OF POLICE
OAKLEY KS 67748
KS05501

MARSHALL CO
SHERIFF S OFF
SHERIFF
MARYSVILLE KS 66508
KS05900

MONTGOMERY CO
SHERIFF S DEPT
SHERIFF
COURTHOUSE
INDEPENDENCE KS 67301
KS06300

NEOSHO CO SHERIFF S DEPT
SHERIFF
COURTHOUSE
ERIE KS 66733
KS06700

WESTWOOD POLICE DEPT
CHIEF OF POLICE
4735 ADAMS
SHAWNEE MISSION KS 66205
KS04611

PARSONS POLICE DEPT
CHIEF OF POLICE
PARSONS KS 67357
KS05001

COUNTY SHERIFFS DEPT
SHERIFF
EMPORIA KS 66801
KS05600

POLICE DEPT
CHIEF
BLUE RAPIDS KS 66411
KS05902

POLICE DEPT
CHIEF OF POLICE
CANEY KS 67333
KS06304

CHANUTE POLICE DEPT
CHIEF OF POLICE
MUNICIPAL BUILDING
CHANUTE KS 66720
KS06701

OVERLAND PK POLICE DEPT
CHIEF OF POLICE
8500 SANTA FE DRIV
OVERLAND PK KS 66212
KS04606

LANE CO SHERIFFS DEPT
SHERIFF
DIGHTON KS 67839
KS05100

EMPORIA POLICE DEPT
CHIEF OF POLICE
CIVIC AUDITORIUM
EMPORIA KS 66801
KS05601

POLICE DEPARTMENT
POLICE CHIEF
FRANKFORT KS 66427
KS05903

POLICE DEPT
CHIEF OF POLICE
CHERRYVALE KS 67335
KS06303

NESS CO CORONER S OFF
CORONER
RANSOM KS 67572
KS068013M

KEARY CO SHERIFFS DEPT
SHERIFF
LAKIN KS 67860
KS04700

POLICE DEPARTMENT
CHIEF
147 EAST LONG ST
DIGHTON KS 67839
KS05101

COUNTY SHERIFFS DEPT
SHERIFF
MCPHERSON KS 67460
KS05700

MARYSVILLE POLICE DEPT
CITY MARSHAL
617 BROADWAY
MARYSVILLE KS 66508
KS05901

POLICE DEPARTMENT
CHIEF OF POLICE
CITY HALL
COFFEYVILLE KS 67337
KS06301

NESS CO SHERIFF S OFF
SHERIFF
NESS CITY KS 67560
KS06800

POLICE DEPARTMENT
CHIEF OF POLICE
LAKIN KS 67860
KS04701

SHERIFF S DEPARTMENT
CO SHERIFF
503 S 3RD
LEAVENWORTH KS 66048
KS05200

LINDSBORG POLICE DEPT
CHIEF OF POLICE
P O BOX 70
LINDSBORG KS 67456
KS05702

SHERIFF S DEPT
SHERIFF
MEADE KS 67864
KS06000

POLICE DEPARTMENT
CHIEF OF POLICE
CITY HALL
INDEPENDENCE KS 67301
KS06302

POLICE DEPARTMENT
CHIEF OF POLICE
NESS CITY KS 67560
KS06801

KINGMAN CO
CORONER S OFF
CORONER
349 N MAIN
KINGMAN KS 67068
KS048013M

POLICE DEPT
CHIEF OF POLICE
CITY HALL
LEAVENWORTH KS 66048
KS05201

POLICE DEPT
CHIEF OF POLICE
MCPHERSON KS 67460
KS05701

MEADE CITY POLICE DEPT
CHIEF OF POLICE
MEADE KS 67864
KS06001

MORRIS CO SHERIFF S OFC
SHERIFF
COUNCIL GROVE KS 66846
KS06400

NORTON CO SHERIFF S OFF
SHERIFF
COURTHOUSE
NORTON KS 67654
KS06900

KINGMAN CO
SHERIFF S OFF
SHERIFF
130 N SPRUCE
KINGMAN KS 67068
KS04800

POLICE DEPARTMENT
MARSHALL
TONGANOXIE KS 66086
KS05202

MOUNDRIDGE POLICE DEPT
CHIEF OF POLICE
MOUNDRIDGE KS 67107
KS05704

MIAMI CO SHERIFF S OFC
SHERIFF
120 SO PEARL
PAOLA KS 66071
KS06100

COUNCIL GROVE POLICE DEP
CHIEF
RAVENWOOD PLACE
COUNCIL GROVE KS 66846
KS06401

NORTON CITY POLICE DEPT
CHIEF OF POLICE
301 EAST WASHINGTO
NORTON KS 67654
KS06901

POLICE DEPARTMENT
CHIEF
332 N MAIN
KINGMAN KS 67068
KS04801

CO SHERIFF S DEPT
SHERIFF
LINCOLN KS 67455
KS05300

MARION CO SHERIFF S OFC
SHERIFF
COURT HOUSE
MARION KS 66861
KS05800

POLICE DEPARTMENT
CHIEF OF POLICE
5TH MAIN CITY HALL
OSAWATOMIE KS 66064
KS06102

SHERIFF S DEPT
CO SHERIFF
ELKHART KS 67950
KS06500

OSAGE CO SHERIFFS OFC
SHERIFF
LYNDON KS 66451
KS07000

KIOWA CO SHERIFF S OFF
SHERIFF
211 E FLORIDA
GREENSBURG KS 67054
KS04900

POLICE DEPT
CHIEF OF POLICE
LINCOLN CENTER KS 67455
KS05301

HILLSBORO POLICE DEPT
POLICE CHIEF
116 EAST GRAND
HILLSBORO KS 67063
KS05801

PAOLA POLICE DEPT
PUBLIC SAFETY DIR
CITY HALL
PAOLA KS 66071
KS06101

ELKHART POLICE DEPT
CHIEF OF POLICE
433 NORTON
ELKHART KS 67950
KS06501

POLICE DEPT
CITY MARSHAL
CITY BUILDING
BURLINGAME KS 66413
KS07002

OSAGE CITY POLICE DEPT CHIEF OF POLICE OSAGE CITY KS 66523 KS07001	COUNTY SHERIFF S OFC WESTMORELAND KS 66549 KS07500	POLICE DEPT CHIEF OF POLICE 321 SOUTH POPLAR SOUTH HUTCHINSON KS 67501 KS07802
CO CORONER S OFF CORONER OSBORNE KS 67473 KS071013M	ST MARYS POLICE DEPT CHIEF OF POLICE POLICE DEPT ST MARYS KS 66536 KS07501	CO SHERIFF S OFFICE SHERIFF BELLEVILLE KS 66935 KS07900
CO SHERIFF S DEPT SHERIFF OSBORNE KS 67473 KS07100	MUNICIPAL POLICE DEPT CHIEF OF POLICE P O BOX 86 WAMEGO KS 66547 KS07502	BELLEVILLE CITY POLICE CHIEF OF POLICE BOX 280 BELLEVILLE KS 66935 KS07901
POLICE DEPT CHIEF OF POLICE 715 RAILROAD ST DOWNS KS 67437 KS07102	PRATT CO SHERIFF S DEPT SHERIFF 300 S OAK PRATT KS 67124 KS07600	RICE CO SHERIFF S OFF SHERIFF LYONS KS 67554 KS08000
OSBORNE POLICE DEPT POLICE CHIEF NORTH 1ST OSBORNE KS 67473 KS07100	POLICE DEPARTMENT CHIEF OF POLICE MUNICIPAL BUILDING PRATT KS 67124 KS07601	LYONS POLICE DEPARTMENT CHIEF 109 SOUTH GRAND LYONS KS 67554 KS08001
OTTAWA CO SHERIFFS DEPT SHERIFF MINNEAPOLIS KS 67467 KS07200	SHERIFF S DEPARTMENT CO SHERIFF ATWOOD KS 67730 KS07700	STERLING POLICE DEPT CHIEF OF POLICE 117 NORTH BROADWAY STERLING KS 67579 KS08002
CITY POLICE DEPT CHIEF OF POLICE 218 N ROCK ST MINNEAPOLIS KS 67467 KS07202	POLICE DEPARTMENT CHIEF OF POLICE ATWOOD KS 67730 KS07701	RILEY CO SHERIFFS OFC SHERIFF COURTHOUSE MANHATTAN KS 66502 KS08100
PAWNEE CO SHERIFF S OFC SHERIFF 116 W 8TH ST LARNED KS 67550 KS07300	CO CORONER S OFFICE CORONER HUTCHINSON KS 67501 KS078013M	POLICE DEPARTMENT CHIEF OF POLICE 11TH POYNTZ AVE MANHATTAN KS 66502 KS08101
LARNED POLICE DEPT CHIEF OF POLICE 215 MAIN LARNED KS 67550 KS07301	CO SHERIFF S DEPT SHERIFF HUTCHINSON KS 67501 KS07800	OGDEN POLICE DEPT CHIEF 202 RILEY AVE OGDEN KS 66517 KS08103
PHILLIPS CO CORONER S OFF CORONER PHILLIPSBURG KS 67661 KS074013M	POLICE DEPT CHIEF OF POLICE HAVEN KS 67543 KS07803	ROOKS CO SHERIFF S OFF SHERIFF COURT HOUSE STOCKTON KS 67669 KS08200
PHILLIPS CO SHERIFF S DEPT SHERIFF COURTHOUSE PHILLIPSBURG KS 67661 KS07400	HUTCHINSON POLICE DEPT POLICE CHIEF 16 EAST B HUTCHINSON KS 67501 KS07801	PLAINVILLE POLICE DEPT POLICE CHIEF 110 S JEFFERSON PLAINVILLE KS 67663 KS08201
POLICE DEPT CHIEF 543 E ST PHILLIPSBURG KS 67661 KS07401	POLICE DEPT CHIEF OF POLICE NICKERSON KS 67561 KS07804	POLICE DEPT POLICE CHIEF BOX 184 STOCKTON KS 67669 KS08202

RUSH CO CORONER S OFF CORONER LA CROSSE KS 67548 KS083013M	COUNTY SHERIFF S OFC SHERIFF COURTHOUSE WICHITA KS 67203 KS08700	CO PARK DEPT PATROL PARK SUPT ROUTE 4 TOPEKA KS 66603
RUSH CO MED EXAM OFF MEDICAL EXAMINER LA CROSSE KS 67548 KS083023M	CHENEY POLICE DEPT CHIEF OF POLICE CHENEY KS 67025 KS08706	COUNTY SHERIFF S DEPT SHERIFF COURTHOUSE TOPEKA KS 66603 KS08900
RUSH CO SHERIFF S OFF SHERIFF LA CROSSE KS 67548 KS08300	CLEARWATER POLICE DEPT CHIEF OF POLICE CLEARWATER KS 67026 KS08707	POLICE DEPARTMENT CHIEF OF POLICE 435 JACKSON TOPEKA KS 66603 KS08901LA
LA CROSSE POLICE DEPT CHIEF OF POLICE BOX K LA CROSSE KS 67548 KS08301	DERBY POLICE DEPARTMENT CHIEF OF POLICE 229 N BALTIMORE DERBY KS 67037 KS08701	SHERIDAN CO SHERIFF DEPT SHERIFF HOXIE KS 67740 KS09000
RUSSELL CO CORONER S OFF CORONER SHIELDS BLDG RUSSELL KS 67665 KS084013M	EASTBOROUGH POLICE DEPT CHIEF OF POLICE WICHITA KS 67211 KS08708	HOXIE CITY POLICE DEPT CHIEF OF POLICE HOXIE KS 67740 KS09001
RUSSELL CO SHERIFF S OFF SHERIFF 210 EAST 4TH STREE RUSSELL KS 67665 KS08400	HAYSVILLE POLICE DEPT POLICE CHIEF HAYSVILLE CITY BLD 711 E GRAND HAYSVILLE KS 67060 KS08702	SHERIFF S DEPT CO SHERIFF 813 BROADWAY GOODLAND KS 67735 KS09100
MUNICIPAL POLICE CHIEF OF POLICE BOX 112 RUSSELL KS 67665 KS08401	POLICE DEPARTMENT CHIEF OF POLICE 117 N PK VALLEY CTR KS 67147 KS08705	GOODLAND POLICE DEPT CHIEF OF POLICE GOODLAND KS 67735 KS09101
SALINE CO SHERIFF S OFC SHERIFF 251 N 10TH SALINE COUNTY JAIL SALINA KS 67401 KS08500	WICHITA POLICE DEPT CHIEF OF POLICE WICHITA KS 67202 KS08703	CO SHERIFF S DEPT SHERIFF SMITH CENTER KS 66967 KS09200
SALINA POLICE DEPT CHIEF OF POLICE SALINA KS 67401 KS08501	POLICE DEPARTMENT CHIEF OF POLICE 211 N SECOND MULVANE KS 67110 KS09603	POLICE DEPT CHIEF OF POLICE SMITH CENTER KS 66967 KS09201
SCOTT CO SHERIFF S DEPT SHERIFF SCOTT CITY KS 67871 KS08600	SEWARD CO SHERIFFS DEPT SHERIFF LIBERAL KS 67901 KS08800	COUNTY CORONER S OFC CORONER 601 EAST 1ST ST JOHN KS 67576 KS093013M
CITY POLICE FORCE POLICE CHIEF 113 E 5TH ST SCOTT CITY KS 67871 KS08601	POLICE DEPARTMENT CHIEF OF POLICE 325 N WASHINGTON LIBERAL KS 67901 KS08801	COUNTY SHERIFF S OFC SHERIFF COURTHOUSE ST JOHN KS 67576 KS09300
CO CORONER S OFC CORONER 929 N FRANCIS ST WICHITA KS 67203 KS087013M	CO DIST CORONER S OFF DISTR CORONER 1001 HORNE TOPEKA KS 66604 KS089013M	POLICE DEPARTMENT CHIEF OF POLICE ST JOHN KS 67576 KS09302

CITY POLICE
CHIEF OF POLICE
STAFFORD KS 67578
KS09301

SHERIFF S DEPT
SHERIFF
JOHNSON KS 67855
KS09400

COUNTY SHERIFFS DEPT
SHERIFF
HUGOTON KS 67951
KS09500

HUGOTON POLICE DEPT
CHIEF OF POLICE
HUGOTON KS 67951
RS09501

COUNTY SHERIFFS DEPT
SHERIFF
WELLINGTON KS 67152
KS09600

BELLE PLAINE POLICE DEPT
MAYOR
401 N MERCHANT
BELLE PLAINE KS 67013
KS09602

CALDWELL POLICE DEPT
CHIEF OF POLICE
324 S MARKET ST
CALDWELL KS 67022
KS09604

POLICE DEPT
POLICE CHIEF
CONWAY SPRINGS KS 67434
KS09605

POLICE DEPARTMENT
CHIEF OF POLICE
202 N WASHINGTON A
WELLINGTON KS 67152
KS09601

SHERIFF S DEPARTMENT
COUNTY SHERIFF
300 N COURT
COLBY KS 67701
KS09700

POLICE DEPARTMENT
CHIEF OF POLICE
585 N FRANKLIN
COLBY KS 67701
KS09701

TREGO CO SHERIFF S OFF
CO SHERIFF
COURT HOUSE
WAKEENEY KS 67672
KS09800

POLICE DEPARTMENT
POLICE CHIEF
CITY BLDG
WAKEENEY KS 67672
KS09801

COUNTY SHERIFF S OFC
SHERIFF
ALMA KS 66401
KS09900

COUNTY SHERIFFS OFFICE
SHERIFF
SHARON SPRINGS KS 67758
KS10000

POLICE DEPT
CHIEF OF POLICE
SHARON SPRINGS KS 67758
KS10001

COUNTY SHERIFFS DEPT
SHERIFF
WASHINGTON KS 66968
KS10100

POLICE DEPARTMENT
CHIEF OF POLICE
110 C STREET
P O BOX 296
WASHINGTON KS 66968
KS10101

SHERIFF S DEPARTMENT
SHERIFF
LEOTI KS 67861
KS10200

POLICE DEPT
POLICE CHIEF
LEOTI KS 67861
KS10201

WILSON CO SHERIFF S DEPT
SHERIFF
COURTHOUSE
FREDONIA KS 66736
KS10300

FREDONIA POLICE DEPT
CHIEF
420 NORTH 7TH
FREDONIA KS 66736
KS10301

NEODESHA POLICE DEPT
CHIEF OF POLICE
NEODESHA KS 66757
KS10302

WOODSON CO SHERIFF S OFF
SHERIFF
YATES CENTER KS 66783
KS10400

POLICE DEPARTMENT
CHIEF OF POLICE
117 E RUTLEDGE
YATES CENTER KS 66783
KS10401

SHERIFFS DEPT
SHERIFF
710 N 7TH ST
KANSAS CITY KS 66101
KS10500

POLICE DEPT
CHIEF OF POLICE
CITY HALL
BONNER SPRINGS KS 66012
KS10501

KANSAS CITY POLICE DEPT
CHIEF OF POLICE
805 N 6
KANSAS CITY KS 67068
KS10502

COURTS
STATE LEVEL
SUPREME COURT
CLERK OF COURT
STATE HOUSE
TOPEKA KS 66612
KS089015J

1ST DISTRICT COURT
ADMIN DIST JUDGE
LEAVEN WORTH KS 66048
KS052015J

2ND DISTRICT COURT
ADMIN DIST JUDGE
WESTMORELAND KS 66549
KS075015J

3RD DISTRICT COURT
ADMIN DIST JUDGE
TOPEKA KS 66612
KS089015J

4TH DISTRICT COURT
ADMIN DIST JUDGE
OTTAWA KS 66067
KS030015J

5TH DISTRICT COURT
ADMIN DIST JUDGE
EMPORIA KS 66801
KS056015J

6TH DISTRICT COURT
ADMIN DIST JUDGE
FORT SCOTT KS 66701
KS006015J

7TH DISTRICT COURT
ADMIN DIST JUDGE
LAWRENCE KS 66044
KS023015J

8TH DISTRICT COURT
ADMIN DIST JUDGE
COUNCIL GROVE KS 66846
KS064015J

9TH DISTRICT COURT
ADMIN DIST JUDGE
NEWTON KS 67114
KS040015J

10TH DISTRICT COURT
ADMIN DIST JUDGE
OLATHE KS 66061
KS046015J

11TH DISTRICT COURT
ADMIN DIST JUDGE
PITTSBURG KS 66762
KS019015J

12TH DISTRICT COURT
ADMIN DIST JUDGE
CONCORDIA KS 66901
KS015015J

13TH DISTRICT COURT
ADMIN DIST JUDGE
EUREKA KS 67045
KS037015J

14TH DISTRICT COURT
ADMIN DIST JUDGE
INDEPENDENCE KS 67301
KS063015J

15TH DISTRICT COURT
ADMIN DIST JUDGE
HILL CITY KS 67642
KS033015J

16TH DISTRICT COURT
ADMIN DIST JUDGE
DODGE CITY KS 67801
KS029015J

17TH DISTRICT COURT
ADMIN DIST JUDGE
NORTON KS 67654
KS069015J

18TH DISTRICT COURT
ADMIN DIST JUDGE
WICHITA KS 67295
KS087015J

19TH DISTRICT COURT
ADMIN DIST JUDGE
ARKANSAS CITY KS 67005
KS018015J

20TH DISTRICT COURT
ADMIN DIST JUDGE
LYONS KS 67554
KS080015J

21ST DISTRICT COURT
ADMIN DIST JUDGE
MARYSVILLE KS 66508
KS059015J

22ND DISTRICT COURT
ADMIN DIST JUDGE
HIAWATHA KS 66434
KS007015J

23RD DISTRICT COURT
ADMIN DIST JUDGE
HAYS KS 67601
KS026015J

24TH DISTRICT COURT
ADMIN DIST JUDGE
LARNED KS 67550
KS073015J

25TH DISTRICT COURT
ADMIN DIST JUDGE
GARDEN CITY KS 67846
KS0280155

26TH DISTRICT COURT
ADMIN DIST JUDGE
HUGOTON KS 67951
KS095015J

27TH DISTRICT COURT
ADMIN DIST JUDGE
HUTCHINSON KS 67501
KS078015J

28TH DISTRICT COURT
ADMIN DIST JUDGE
SALINA KS 67401
KS085015J

29TH DISTRICT COURT
ADMIN DIST JUDGE
KANSAS CITY KS 66118
KS105015J

LOCAL LEVEL
PROBATE COURT
PROBATE JUDGE
COURT HOUSE
IOLA KS 66749
KS001013J

ALLEN COUNTY COURT
COUNTY JUDGE
COURTHOUSE
IOLA KS 66749
KS001023J

MUNICIPAL COURT
JUDGE
701 BRIDGE
HUMBOLDT KS 66748
KS001011J

MUNICIPAL COURT
MUNICIPAL JUDGE
2 WEST JACKSON
IOLA KS 66749
KS001021J

ANDERSON CO PROBATE CT
PROBATE JUDGE
COURTHOUSE
GARNETT KS 66032
KS002013J

ANDERSON COUNTY COURT
COUNTY JUDGE
COURTHOUSE
GARNETT KS 66032
KS002023J

GARNETT POLICE COURT
CITY POLICE JUDGE
COURTHOUSE
GARNETT KS 66032
KS002011J

PROBATE COURT
JUDGE
516 PARALLEL
ATCHISON KS 66002
KS003013J

CITY COURT
JUDGE
516 PARALLEL
ATCHISON KS 66002
KS003023J

MUNICIPAL COURT
MUNICIPAL JUDGE
515 KANSAS AVE
ATCHISON KS 66002
KS003011J

PROBATE COURT
PROBATE JUDGE
BOX 333
MEDICINE LODGE KS 67104
KS004013J

JUVENILE COURT
JUVENILE JUDGE
BOX 333
MEDICINE LODGE KS 67104
KS004023J

COUNTY COURT
COUNTY JUDGE
BOX 333
MEDICINE LODGE KS 67104
KS004033J

POLICE COURT
POLICE JUDGE
307 HIBBARD
MEDICINE LODGE KS 67104
KS004011J

BARTON CO PROBATE COURT
PROBATE JUDGE
CO COURTHOUSE
GREAT BEND KS 67530
KS005013J

MUNICIPAL COURT
JUDGE
112 SOUTH 7TH
HIAWATHA KS 66434
KS007011J

SEDAN POLICE COURT
POLICE JUDGE
312 WEST OSAGE
SEDAN KS 67361
KS010011J

COUNTY COURT
JUDGE
CLAY CENTER KS 67432
KS014013J

COMANCHE COUNTY COURT
COUNTY JUDGE
COLDWATER KS 67029
KS017023J

COUNTY COURT
COUNTY JUDGE
OBERLIN KS 67749
KS020013J

BARTON COUNTY COURT
COUNTY JUDGE
CO COURTHOUSE
GREAT BEND KS 67530
KS005023J

HORTON POLICE COURT
POLICE JUDGE
205 E 8TH
HORTON KS 66439
KS007021J

CHEROKEE CO PROBATE CT
PROBATE JUDGE
BOX 127
COLUMBUS KS 66725
KS011013J

CLAY CO PROBATE COURT
PROBATE JUDGE
CLAY CENTER KS 67432
KS014023J

POLICE COURT
JUDGE
COLDWATER KS 67029
KS017011J

PROBATE COURT
PROBATE JUDGE
OBERLIN KS 67749
KS020023J

POLICE COURT
JUDGE
CLAFLIN KS 67525
KS005011J

BUTLER CO PROBATE CT
PROBATE JUDGE
COURTHOUSE
EL DORADO KS 67042
KS008013J

CHEROKEE COUNTY COURT
COUNTY JUDGE
BOX 127
COLUMBUS KS 66725
KS011023J

MUNICIPAL COURT
MUNICIPAL JUDGE
427 COURT
CLAY CENTER KS 67432
KS014011J

PROBATE COURT
JUDGE
COURTHOUSE
WINFIELD KS 67156
KS018013J

POLICE COURT
JUDGE
OBERLIN KS 67749
KS020011J

ELLINWOOD POLICE COURT
JUDGE
ELLINWOOD KS 67526
KS005021J

BUTLER COUNTY COURT
COUNTY JUDGE
COURTHOUSE
EL DORADO KS 67042
KS008023J

MUNICIPAL COURT
JUDGE
BAXTER SPRINGS KS 66713
KS011011J

COUNTY COURT
JUDGE
BOX 442
CONCORDIA KA 66901
KS015013J

MUNICIPAL COURT
JUDGE
UNION STATE BK BLD
ARKANSAS CITY KS 67005
KS018011J

DICKINSON COUNTY COURT
COUNTY JUDGE
COURT HOUSE
ABILENE KS 67410
KS021013J

MUNICIPAL POLICE COURT
JUDGE
1223 WILLIAMS
GREAT BEND KS 67530
KS005031J

MUNICIPAL COURT
MUNICIPAL JUDGE
112 E 5TH
AUGUSTA KS 67010
KS008011J

COLUMBUS MUNICIPAL COURT
JUDGE
300 E MAPLE
COLUMBUS KS 66725
KS011021J

PROBATE COURT
JUDGE
BOX 442
CONCORDIA KS 66901
KS015023J

CITY COURT
JUDGE
121 W 5TH AVE
ARKANSAS CITY KS 67005
KS018021J

DICKINSON CO JUVENILE CT
JUVENILE JUDGE
COURT HOUSE
ABILENE KS 67410
KS021023J

MUNICIPAL COURT
MUNICIPAL JUDGE
P O BOX 28
HOISINGTON KS 67544
KS005041J

MUNICIPAL TRAFFIC COURT
JUDGE
322 S FOREST ST
DOUGLASS KS 67039
KS008021J

MUNICIPAL COURT
JUDGE
906 GALENA AVE
GALENA KS 66739
KS011031J

JUVENILE COURT
JUDGE
BOX 442
CONCORDIA KS 66901
KS015033J

MUNICIPAL COURT
JUDGE
812 MILLINGTON
WINFIELD KS 67156
KS018031J

DICKINSON CO PROBATE CT
PROBATE JUDGE
COURT HOUSE
ABILENE KS 67410
KS021033J

PROBATE COURT
JUDGE
BOURBON CO
COURT HOUSE
FORT SCOTT KS 66701
KS006013J

MUNICIPAL COURT
JUDGE
220 EAST FIRST
EL DORADO KS 67042
KS008031J

PROBATE COURT
JUDGE
ST FRANCIS KS 67756
KS012013J

CITY POLICE COURT
JUDGE
CITY HALL CLYDE KS 66938
KS015011J

CITY COURT
JUDGE
812 MILLINGTON
WINFIELD KS 67156
KS018041J

MUNICIPAL COURT
JUDGE
CASE BLDG
ABILENE KS 67410
KS021011J

JUVENILE COURT
JUDGE
210 S NATIONAL
FORT SCOTT KS 66701
KS006023J

POLICE COURT
JUDGE
209 S 4TH
TOWANDA KS 67144
KS008041J

COUNTY COURT
JUDGE
ST FRANCIS KS 67756
KS012023J

CITY MUNICIPAL COURT
JUDGE
CITY HALL
CONCORDIA KS 66901
KS015021J

PROBATE COURT
JUDGE
GIRARD KS 66743
KS019013J

HERINGTON MUNICIPAL CT
JUDGE
502 SOUTH A
HERINGTON KS 67449
KS021021J

COUNTY COURT
JUDGE
FORT SCOTT KS 66701
KS006033J

PROBATE COURT
JUDGE
COTTONWOOD FALLS KS 66845
KS009013J

POLICE COURT
JUDGE
CITY HALL
ST FRANCIS KS 67756
KS012011J

COFFEY CO PROBATE CT
PROBATE JUDGE
COURTHOUSE
BURLINGTON KS 66839
KS016013J

CITY POLICE COURT
JUDGE
CITY HALL
FRONTENAC KS 66763
KS019011J

MUNICIPAL COURT
MUNICIPAL JUDGE
212 1/2 N BROADWAY
ABILENE KS 67410
KS021031J

FORT SCOTT POLICE COURT
MUNICIPAL JUDGE
205 S JUDSON
FORT SCOTT KS 66701
KS006011J

COUNTY COURT
JUDGE
COTTONWOOD FALLS KS 66845
KS009023J

CLARK COUNTY COURT
JUDGE
ASHLAND KS 67831
KS013013J

COFFEY COUNTY COURT
COUNTY JUDGE
COURTHOUSE
BURLINGTON KS 66839
KS016023J

GIRARD MUNICIPAL COURT
JUDGE
207 E FORREST
GIRARD KS 66743
KS019021J

DONIPHAN COUNTY COURT
COUNTY JUDGE
TROY KS 66087
KS022013J

BROWN COUNTY PROBATE CT
PROBATE JUDGE
COURTHOUSE
HIAWATHA KS 66434
KS007013J

PROBATE COURT
JUDGE
SEDAN KS 67361
KS010013J

CLARK CO PROBATE CT
PROBATE JUDGE
ASHLAND KS 67831
KS013023J

MUNICIPAL COURT
JUDGE
BURLINGTON KS 66839
KS016011J

MUNICIPAL COURT
JUDGE
611 N PINE
PITTSBURG KS 66762
KS019031J

DONIPHAN CO PROBATE CT
PROBATE JUDGE
TROY KS 66087
KS022023J

BROWN COUNTY COURT
COUNTY JUDGE
COURTHOUSE
HIAWATHA KS 66434
KS007023J

COUNTY COURT
JUDGE
SEDAN KS 67361
KS010023J

POLICE COURT
JUDGE
ASHLAND KS 67831
KS013011J

PROBATE COURT
PROBATE JUDGE
COLDWATER KS 67029
KS017013J

CITY COURT
JUDGE
501 N PINE
PITTSBURG KS 66762
KS019041J

DONIPHAN CO JUVENILE CT
JUVENILE JUDGE
TROY KS 66087
KS022033J

MUNICIPAL COURT JUDGE ELWOOD KS 66024 KS022011J	PROBATE COURT JUDGE HOWARD KS 67349 KS025013J	FINNEY COUNTY COURT COUNTY JUDGE COURTHOUSE GARDEN CITY KS 67846 KS028023J	POLICE COURT POLICE JUDGE P O BOX 287 JUNCTION CITY KS 66441 KS031011J	GREELEY CO PROBATE CT PROBATE JUDGE COURTHOUSE BOX 516 TRIBUNE KS 67879 KS036013J	PROBATE COURT PROBATE JUDGE COURT HOUSE ANTHONY KS 67003 KS039013J
CITY POLICE COURT JUDGE CITY HALL TROY KS 66087 KS022021J	COUNTY COURT JUDGE HOWARD KS 67349 KS025023J	MUNICIPAL COURT JUDGE P O BOX 499 GARDEN CITY KS 67846 KS028011J	GOVE COUNTY PROBATE CT PROBATE JUDGE GOVE KS 67736 KS032013J	GREELEY COUNTY COURT JUDGE COURTHOUSE BOX 516 TRIBUNE KS 67879 KS036023J	COUNTY COURT COUNTY JUDGE COURTHOUSE ANTHONY KS 67003 KS039023J
POLICE COURT JUDGE WATHENA KS 66090 KS022031J	PROBATE COURT JUDGE COURT HOUSE HAYS KS 67601 KS026013J	PROBATE COURT JUDGE BOX 17 DODGE CITY KS 67801 KS029013J	GOVE COUNTY COURT COUNTY JUDGE GOVE KS 67736 KS032023J	JUVENILE COURT JUDGE COURTHOUSE BOX 516 TRIBUNE KS 67879 KS036033J	JUVENILE COURT JUDGE COURT HOUSE ANTHONY KS 67003 KS039033J
DOUGLAS CO PROBATE CT JUDGE COURT HOUSE LAWRENCE KS 66044 KS023013J	ELLIS COUNTY COURT JUDGE COURT HOUSE HAYS KS 67601 KS026023J	COUNTY COURT JUDGE BOX 17 DODGE CITY KS 67801 KS029023J	COUNTY COURT JUDGE HILL CITY KS 67642 KS033013J	MUNICIPAL POLICE COURT MUNICIPAL JUDGE TRIBUNE KS 67879 KS036011J	MUNICIPAL COURT JUDGE ANTHONY KS 67003 KS039011J
DOUGLAS COUNTY COURT JUDGE COURT HOUSE LAWRENCE KS 66044 KS023023J	ELLIS MUNICIPAL COURT MUNICIPAL JUDGE 911 WASHINGTON ELLIS KS 67637 KS026011J	JUVENILE COURT JUDGE BOX 17 DODGE CITY KS 67801 KS029033J	GRAHAM CO PROBATE COURT PROBATE JUDGE COURTHOUSE HILL CITY KS 67642 KS033023J	GREENWOOD CO PROBATE CT JUDGE EUREKA KS 67045 KS037013J	MUNICIPAL COURT MUNICIPAL JUDGE HARPER KS 67058 KS039021J
DOUGLAS CO JUVENILE CT JUDGE COURT HOUSE LAWRENCE KS 66044 KS023033J	MUNICIPAL COURT JUDGE BOX 796 HAYS KS 67601 KS026021J	MUNICIPAL COURT JUDGE 2300 FIRST AVE DODGE CITY KS 67801 KS029011J	MUNICIPAL POLICE COURT POLICE JUDGE 217 A N POMEROY HILL CITY KS 67642 KS033011J	GREENWOOD COUNTY COURT JUDGE EUREKA KS 67045 KS037023J	PROBATE COURT CO JUDGE COURTHOUSE NEWTON KS 67114 KS040013J
MUNICIPAL COURT MUNICIPAL JUDGE CITY HALL BALDWIN CITY KS 66006 KS023011J	CITY COURT MUNICIPAL JUDGE 503 IRON ST VICTORIA KS 67671 KS026031J	PROBATE COURT JUDGE COURT HOUSE OTTAWA KS 66067 KS030013J	PROBATE COURT PROBATE JUDGE COURTHOUSE ULYSSES KS 67880 KS034013J	GREENWOOD CO JUVENILE CT JUDGE EUREKA KS 67045 KS037033J	COUNTY COURT CO JUDGE COURTHOUSE NEWTON KS 67114 KS040023J
EUDORA MUNICIPAL COURT MUNICIPAL JUDGE 906 PINE ST EUDORA KS 66025 KS023021J	COUNTY COURT JUDGE ELLSWORTH KS 67439 KS027013J	COUNTY COURT JUDGE COURT HOUSE OTTAWA KS 66067 KS030023J	COUNTY COURT COUNTY JUDGE COURTHOUSE ULYSSES KS 67880 KS034023J	MUNICIPAL COURT JUDGE 114 S MAIN EUREKA KS 67045 KS037011J	JUVENILE COURT CO JUDGE COURTHOUSE NEWTON KS 67114 KS040033J
MUNICIPAL COURT JUDGE 745 VERMONT LAWRENCE KS 66044 KS023031J	PROBATE COURT JUDGE ELLSWORTH KS 67439 KS027023J	POLICE COURT POLICE JUDGE CITY HALL OTTAWA KS 66067 KS030011J	MUNICIPAL COURT MUNICIPAL JUDGE 108 S GLENN 2A ULYSSES KS 67880 KS034011J	PROBATE COURT PROBATE JUDGE P O BOX 608 SYRACUSE KS 67878 KS038013J	POLICE COURT JUDGE HALSTEAD KS 67056 KS040011J
PROBATE COURT JUDGE COURTHOUSE KINSLEY KS 67547 KS024013J	POLICE COURT JUDGE ELLSWORTH KS 67439 KS027011J	POLICE COURT JUDGE WELLSVILLE KS 66092 KS030021J	GRAY CO PROBATE COURT JUDGE CIMARRON KS 67835 KS035013J	COUNTY COURT JUDGE P O BOX 608 SYRACUSE KS 67878 KS038023J	POLICE COURT JUDGE BOX 387 HESSSTON KS 67062 KS040021J
COUNTY COURT JUDGE COURTHOUSE KINSLEY KS 67547 KS024023J	POLICE COURT JUDGE WILSON KS 67490 KS027021J	GEARY CO PROBATE CT PROBATE JUDGE COURTHOUSE JUNCTION CITY KS 66441 KS031013J	GRAY COUNTY COURT JUDGE CIMARRON KS 67835 KS035023J	JUVENILE COURT JUDGE P O BOX 608 SYRACUSE KS 67878 KS038033J	NEWTON MUNICIPAL COURT CHIEF OF POLICE 127 EAST 7TH NEWTON KS 67114 KS040031J
KINSLEY POLICE COURT POLICE JUDGE KINSLEY KS 67547 KS024011J	FINNEY CO PROBATE CT PROBATE JUDGE COURTHOUSE GARDEN CITY KS 67846 KS028013J	GEARY COUNTY COURT COUNTY JUDGE COURTHOUSE JUNCTION CITY KS 66441 KS031023J	CITY OF CIMARRON POLICE JUDGE CIMARRON KS 67835 KS035011J	POLICE COURT JUDGE SYRACUSE KS 67363 KS038011J	POLICE COURT POLICE JUDGE SEDGWICK KS 67135 KS040041J

COUNTY COURT JUDGE SUBLETTE KS 67877 KS041013J	JEFFERSON CO PROBATE CT JUDGE COURTHOUSE OSKALOOSA KS 66066 KS044023J	POLICE COURT JUDGE 9000 W 62ND TERR MERRIAM KS 66202 KS046061J
CO PROBATE COURT JUDGE SUBLETTE KS 67877 KS041023J	CITY COURT JUDGE 3075 SYCAMORE VALLEY FALLS KS 66088 KS044011J	MUNICIPAL COURT JUDGE 6090 WOODSON MISSION KS 66202 KS046071J
COUNTY JUVENILE COURT JUDGE SUBLETTE KS 67877 KS041033J	JEWELL CO PROBATE COURT JUDGE MANKATO KS 66956 KS045013J	MUNICIPAL COURT JUDGE 6901 W 63RD ST OVERLAND PARK KS 66202 KS046081J
POLICE COURT JUDGE SANTANTON KS 67870 KS041011J	JEWELL COUNTY COURT JUDGE MANKATO KS 66956 KS045023J	OLATHE MUNICIPAL COURT JUDGE CITY HALL OLATHE KS 66061 KS046091J
POLICE COURT JUDGE CITY HALL SUBLETTE KS 67877 KS041021J	POLICE COURT JUDGE CITY HALL MANKATO KS 66954 KS045011J	MUNICIPAL COURT JUDGE 3920 W 69 TERR PRAIRIE VILLAGE KS 66208 KS046101J
HODGEMAN CO PROBATE CT PROBATE JUDGE COURTHOUSE JETHORE KS 67854 KS042013J	MAGISTRATE COURT JUDGE COURTHOUSE OLATHE KS 66061 KS046013J	MUNICIPAL COURT JUDGE 4600 W 51ST ST SHAWNEE MISSION KS 66205 KS046111J
HODGEMAN COUNTY COURT COUNTY JUDGE COURTHOUSE JETHORE KS 67854 KS042023J	PROBATE COURT JUDGE COURTHOUSE OLATHE KS 66061 KS046023J	SHAWNEE MUNICIPAL COURT MUNICIPAL JUDGE 11110 JOHNSON DRIV SHAWNEE KS 66203 KS046121J
MUNICIPAL COURT JUDGE JETHORE KS 67854 KS042011J	MUNICIPAL COURT JUDGE BOX C DESOTO KS 66018 KS046011J	POLICE COURT JUDGE SPRING HILL KS 66083 KS046131J
PROBATE COURT JUDGE 525 NEW YORK AVE HOLTON KS 66436 KS043013J	MUNICIPAL COURT JUDGE 5244 NORWOOD SHAWNEE MISSION KS 66205 KS046021J	MUNICIPAL COURT JUDGE 4735 ADAMS SHAWNEE MISSION KS 66205 KS046141J
JACKSON COUNTY COURT COUNTY JUDGE COURTHOUSE HOLTON KS 66436 KS043023J	MUNICIPAL COURT JUDGE 112 SOUTH ELM AVE GARDNER KS 66030 KS046031J	MUNICIPAL COURT JUDGE 8500 SANTA FE DRIV OVERLAND PARK KS 66212 KS046151J
POLICE COURT JUDGE HOLTON KS 66436 KS043011J	LEAWOOD MUNICIPAL COURT JUDGE 9615 LEE BLVD LEAWOOD KS 66206 KS046041J	CO PROBATE COURT JUDGE LAKIN KS 67860 KS047013J
JEFFERSON COUNTY COURT JUDGE OSKALOOSA KS 66066 KS044013J	MUNICIPAL COURT JUDGE 9224 HASKINS LENEXA KS 66215 KS046051J	CO JUVENILE COURT JUDGE LAKIN KS 67860 KS047023J

COUNTY COURT JUDGE LAKIN KS 67860 KS047033J	POLICE COURT JUDGE PARSONS KS 67357 KS050031J	POLICE COURT JUDGE LINCOLN CENTER KS 67455 KS053011J
MUNICIPAL COURT JUDGE LAKIN KS 67860 KS047011J	LANE COUNTY COURT COUNTY JUDGE COURTHOUSE DIGHTON KS 67839 KS051013J	LINN CO PROBATE COURT PROBATE JUDGE MOUND CITY KS 66056 KS054013J
COUNTY COURT JUDGE COURT HOUSE KINGMAN KS 67068 KS048013J	LANE COUNTY PROBATE CT PROBATE JUDGE COURTHOUSE DIGHTON KS 67839 KS051023J	LINN COUNTY COURT COUNTY JUDGE MOUND CITY KS 66056 KS054023J
PROBATE COURT JUDGE COURTHOUSE KINGMAN KS 67068 KS048023J	DIGHTON MUNICIPAL COURT JUDGE 147 EAST LONG ST DIGHTON KS 67839 KS051011J	CITY POLICE COURT JUDGE CITY HALL PLEASANTON KS 66075 KS054011J
MUNICIPAL COURT MUNICIPAL JUDGE 332 N MAIN KINGMAN KS 67068 KS048011J	PROBATE COURT PROBATE JUDGE 4TH WALNUT LEAVENWORTH KS 66048 KS052013J	LOGAN CO PROBATE COURT PROBATE JUDGE COURTHOUSE OAKLEY KS 67748 KS055013J
COUNTY COURT JUDGE 211 E FLORIDA GREENSBURG KS 67054 KS049013J	JUVENILE COURT JUDGE 4TH WALNUT LEAVENWORTH KS 66048 KS052023J	POLICE COURT JUDGE OAKLEY KS 67748 KS055011J
PROBATE COURT JUDGE 211 E FLORIDA GREENSBURG KS 67054 KS049023J	CITY COURT JUDGE 4TH AND WALNUT LEAVENWORTH KS 66048 KS052033J	LYON CO PROBATE COURT PROBATE JUDGE COURTHOUSE EMPORIA KS 66801 KS056013J
GREENSBURG MUNICIPAL JUDGE 239 SOUTH MAIN STREET GREENSBURG KS 67054 KS049011J	POLICE COURT POLICE JUDGE CITY HALL LEAVENWORTH KS 66048 KS052011J	LYON COUNTY COURT COUNTY JUDGE COURTHOUSE EMPORIA KS 66801 KS056023J
COUNTY COURT JUDGE 101 S 22ND PARSONS KS 67357 KS050013J	MUNICIPAL COURT MUNICIPAL JUDGE TONGANOXIE KS 66086 KS052021J	MUNICIPAL COURT JUDGE 601 COMMERCIAL EMPORIA KS 66801 KS056011J
PROBATE COURT JUDGE 101 S 22ND PARSONS KS 67357 KS050023J	CITY COURT MUNICIPAL JUDGE LANSING KS 66043 KS052031J	MCPHERSON CO PROBATE CT PROBATE JUDGE COURTHOUSE MCPHERSON KS 67460 KS057013J
POLICE COURT JUDGE CHETOPA KS 67336 KS050011J	COUNTY COURT COUNTY JUDGE LINCOLN KS 67455 KS053013J	MCPHERSON COUNTY COURT COUNTY JUDGE COURTHOUSE MCPHERSON KS 67460 KS057023J
POLICE COURTS POLICE JUDGE 107-5TH ST OSWEGO KS 67356 KS050021J	PROBATE COURT PROBATE JUDGE LINCOLN KS 67455 KS053023J	LINDSBORG MUNICIPAL CT MUNICIPAL JUDGE P O BOX 70 LINDSBORG KS 67456 KS057011J

POLICE COURT
JUDGE
MCPHERSON
KS 67460

KS057021J

POLICE COURT
JUDGE
MOUND RIDGE
KS 67107

KS057031J

PROBATE COURT
PROBATE JUDGE
COURT HOUSE
MARION
KS 66861

KS058013J

MARION COUNTY COURT
COUNTY JUDGE
COURTHOUSE
MARION
KS 66861

KS058023J

HILLSBORO MUNICIPAL CT
JUDGE
116 E GRAND
HILLSBORO
KS 67063

KS058011J

CITY POLICE COURT
CITY POLICE JUDGE
COURT HOUSE
MARION
KS 66861

KS058021J

CITY POLICE COURT
POLICE JUDGE
300 N WALNUT
PEABODY
KS 66866

KS058031J

PROBATE COURT
PROBATE JUDGE
COURTHOUSE
MARYSVILLE
KS 66508

KS059013J

COUNTY COURT
COUNTY JUDGE
COURTHOUSE
MARYSVILLE
KS 66508

KS059023J

JUVENILE COURT
JUVENILE JUDGE
COURTHOUSE
MARYSVILLE
KS 66508

KS059033J

POLICE COURT
MUNICIPAL JUDGE
BLUE RAPIDS
KS 66411

KS059011J

CITY POLICE COURT
JUDGE
CITY HALL
FRANKFORT
KS 66427

KS059021J

MUNICIPAL COURT
MUNICIPAL JUDGE
702 JENKINS
MARYSVILLE
KS 66508

KS059031J

PROBATE COURT
JUDGE
MEADE
KS 67864

KS060013J

MEADE CO COURT
JUDGE
MEADE
KS 67864

KS060023J

POLICE COURT
JUDGE
MEADE
KS 67864

KS060011J

MIAMI COUNTY COURT
COUNTY JUDGE
COURTHOUSE
PAOLA
KS 66071

KS061013J

MIAMI CO PROBATE COURT
PROBATE JUDGE
COURTHOUSE
PAOLA
KS 66071

KS061023J

MUNICIPAL COURT
JUDGE
5TH MAIN CITY HALL
OSAWATOMIE
KS 66064

KS061011J

PAOLA MUNICIPAL COURT
JUDGE
CITY HALL
PAOLA
KS 66071

KS061021J

JUVENILE COURT
JUDGE
BOX 289
BELOIT
KS 67420

KS062013J

PROBATE COURT
JUDGE
BOX 289
BELOIT
KS 67420

KS062023J

COUNTY COURT
JUDGE
BOX 289
BELOIT
KS 67420

KS062033J

CITY COURT
POLICE JUDGE
617 W MAIN
BELOIT
KS 67420

KS062011J

MONTGOMERY CO PROBATE CT
PROBATE JUDGE
COURTHOUSE
INDEPENDENCE
KS 67301

KS063013J

MUNICIPAL COURT
JUDGE
CANEY
KS 67333

KS063011J

MUNICIPAL COURT
MUNICIPAL JUDGE
CHERRYVALE
KS 67335

KS063021J

MUNICIPAL COURT
JUDGE
CITY HALL
COFFEYVILLE
KS 67337

KS063031J

CITY COURT
JUDGE
CITY HALL
COFFEYVILLE
KS 67337

KS063041J

POLICE COURT
JUDGE
116 N 8TH
INDEPENDENCE
KS 67301

KS063051J

CITY COURT
JUDGE
CITY HALL
INDEPENDENCE
KS 67301

KS063061J

MORRIS COUNTY COURT
JUDGE
COUNCIL GROVE
KS 66846

KS064013J

MORRIS CO PROBATE COURT
PROBATE JUDGE
COUNCIL GROVE
KS 66846

KS064023J

PROBATE COURT
PROBATE JUDGE
ELKHART
KS 67950

KS065013J

COUNTY COURT
CO JUDGE
ELKHART
KS 67950

KS065023J

MUNICIPAL COURT
MUNICIPAL JUDGE
433 MORTON ST
ELIHART
KS 67950

KS065011J

PROBATE COURT
CO JUDGE
COURTHOUSE
SENECA
KS 66538

KS066013J

COUNTY COURT
JUDGE
COURTHOUSE
SENECA
KS 66538

KS066023J

POLICE COURT
CITY POLICE JUDGE
SABETHA
KS 66534

KS066011J

CITY COURT
JUDGE
528 MAIN
SENECA
KS 66538

KS066021J

PROBATE COURT
PROBATE JUDGE
COURTHOUSE
ERIE
KS 66733

KS067013J

CHANUTE CITY COURT
JUDGE
101 S SANTA FE
CHANUTE
KS 66720

KS067011J

MUNICIPAL COURT
JUDGE
101 S SANTA FE
CHANUTE
KS 66720

KS067021J

POLICE COURT
JUDGE
ERIE
KS 66733

KS067031J

PROBATE COURT
JUDGE
NESS CITY
KS 67560

KS068013J

COUNTY COURT
JUDGE
NESS CITY
KS 67560

KS068023J

JUVENILE COURT
JUDGE
NESS CITY
KS 67560

KS068033J

POLICE COURT
JUDGE
NESS CITY
KS 67560

KS068011J

PROBATE COURT
JUDGE
COURTHOUSE
NORTON
KS 67654

KS069013J

COUNTY COURT
JUDGE
COURTHOUSE
NORTON
KS 67654

KS069023J

JUVENILE COURT
JUDGE
COURTHOUSE
NORTON
KS 67654

KS069033J

NORTON MUNICIPAL COURT
JUDGE
BOX 348
NORTON
KS 67654

KS069011J

OSAGE CO PROBATE COURT
PROBATE JUDGE
LYNDON
KS 66451

KS070013J

OSAGE COUNTY COURT
JUDGE
LYNDON
KS 66451

KS070023J

POLICE COURT
JUDGE
LYNDON
KS 66451

KS070021J

POLICE COURT
POLICE JUDGE
CITY BUILDING
BURLINGAME
KS 66413

KS070011J

POLICE COURT
JUDGE
OSAGE
KS 66523

KS070031J

CITY COURT
CITY JUDGE
CARBONDALE
KS 66414

KS070041J

OSBORNE COUNTY COURT
COUNTY JUDGE
OSBORNE
KS 67473

KS071013J

CO PROBATE COURT
PROBATE JUDGE
OSBORNE
KS 67473

KS071023J

POLICE COURT
JUDGE
CITY HALL
DOWNS
KS 67437

KS071011J

CITY POLICE COURT
MUNICIPAL JUDGE
OSBORNE
KS 67473

KS071021J

CO PROBATE COURT
JUDGE
MINNEAPOLIS
KS 67467

KS072013J

COUNTY COURT
JUDGE
MINNEAPOLIS
KS 67467

KS072023J

MUNICIPAL COURT
MUNICIPAL JUDGE
307 N CONCORD ST
MINNEAPOLIS
KS 67467

KS072011J

PAWNEE COUNTY PROBATE CT
PROBATE JUDGE
COURT HOUSE
LARNED
KS 67550

KS073013J

PAWNEE COUNTY COURT
COUNTY JUDGE
COURTHOUSE
LARNED
KS 67550

KS073023J

POLICE COURT
POLICE JUDGE
COURTHOUSE
LARNED
KS 67550

KS073011J

PHILLIPS COUNTY COURT
JUDGE
COURTHOUSE
PHILLIPSBURG
KS 67661

KS074013J

PHILLIPS CO PROBATE CT
PROBATE JUDGE
COURTHOUSE
PHILLIPSBURG
KS 67661

KS074023J

CITY COURT
CITY JUDGE
14 S W 2ND
PHILLIPSBURG
KS 67661

KS074011J

PROBATE COURT
JUDGE
WESTMORELAND
KS 66549

KS075013J

JUVENILE COURT
JUDGE
WESTMORELAND
KS 66549

KS075023J

COUNTY COURT JUDGE WESTMORELAND KS 66549 KS075033J	JUVENILE COURT JUDGE HUTCHINSON KS 67501 KS078033J	RILEY CO PROBATE COURT JUDGE COURTHOUSE MANHATTAN KS 66502 KS081013J	MUNICIPAL POLICE COURT JUDGE 715 ELM LA CROSSE KS 67548 KS083011J	TRAFFIC COURT POLICE JUDGE 113 E 5TH ST SCOTT CITY KS 67871 KS086021J	POLICE COURT POLICE JUDGE 325 N WASHINGTON LIBERAL KS 67901 KS088011J
ST MARYS MUNICIPAL CT MUNICIPAL JUDGE CITY HALL ST MARYS KS 66536 KS075011J	POLICE COURT JUDGE HAVEN KS 67543 KS078011J	RILEY COUNTY COURT JUDGE COURTHOUSE MANHATTAN KS 66502 KS081023J	PROBATE COURT JUDGE 224 FRONT STREET RUSSELL KS 67665 KS084013J	PROBATE COURT PROBATE JUDGE COURTHOUSE WICHITA KS 67203 KS087013J	COUNTY PROBATE COURT JUDGE COURTHOUSE TOPEKA KS 66603 KS089013J
MUNICIPAL POLICE COURT BEN C PICKERING 727 LINCOLN AVENUE WAMEGO KS 66547 KS075021J	MUNICIPAL COURT MUNICIPAL CT JUDGE 16 EAST B HUTCHINSON KS 67501 KS078021J	RILEY CO JUVENILE CT JUDGE COURTHOUSE MANHATTAN KS 66502 KS081033J	RUSSELL COUNTY COURT JUDGE 224 FRONT STREET RUSSELL KS 67665 KS084023J	JUVENILE COURT JUVENILE JUDGE COURTHOUSE WICHITA KS 67203 KS087023J	COUNTY JUVENILE COURT JUDGE COURTHOUSE TOPEKA KS 66603 KS089023J
CO PROBATE COURT JUDGE COURTHOUSE PRATT KS 67124 KS076013J	POLICE COURT JUDGE CITY HALL NICKERSON KS 67561 KS078031J	MANHATTAN MUNICIPAL CT MUNICIPAL JUDGE POLICE DEPT MANHATTAN KS 66502 KS081011J	MUNICIPAL COURT MUNICIPAL JUDGE 525 MAIN RUSSELL KS 67665 KS084011J	COMMON PLEAS COURTS JUDGE COURTHOUSE WICHITA KS 67203 KS087033J	MAGISTRATE COURT JUDGE COURTHOUSE TOPEKA KS 66603 KS089033J
PRATT COUNTY COURT JUDGE COURTHOUSE PRATT KS 67124 KS076023J	POLICE COURT JUDGE CITY HALL SO HUTCHINSON KS 67501 KS078041J	MUNICIPAL COURT JUDGE 202 RILEY AVE OGDEN KS 66517 KS081021J	SALINE CO PROBATE COURT PROBATE JUDGE CITY COUNTY BLDG SALINA KS 67401 KS085013J	CITY COURTS JUDGE CHENEY KS 67025 KS087011J	MUNICIPAL COURT JUDGE 435 JACKSON STREET TOPEKA KS 66603 KS089011J
MUNICIPAL COURT MUNICIPAL JUDGE 113 EAST THIRD PRATT KS 67124 KS076011J	REPUBLIC PROBATE COURT PROBATE JUDGE COURTHOUSE BELLEVILLE KS 66935 KS079013J	PROBATE COURT JUDGE COURT HOUSE STOCKTON KS 67669 KS082013J	SALINE CO MAGISTRATE CT MAGISTRATE JUDGE CITY COUNTY BLDG SALINA KS 67401 KS085023J	MUNICIPAL COURT MUNICIPAL JUDGE CLEARWATER KS 67026 KS087021J	SHERIDAN COUNTY COURT COUNTY JUDGE COURTHOUSE 817 ROYAL HOXIE KS 67740 KS090013J
PROBATE COURT PROBATE JUDGE ATWOOD KS 67730 KS077013J	REPUBLIC COUNTY COURT COUNTY JUDGE COURTHOUSE BELLEVILLE KS 66935 KSC79023J	JUVENILE COURT JUDGE COURT HOUSE STOCKTON KS 67669 KS082023J	POLICE COURT POLICE JUDGE 255 N 10TH ST SALINA KS 67401 KS085011J	HAYSVILLE MUNICIPAL CT JUDGE HAYSVILLE CITY BLD 711 E GRAND HAYSVILLE KS 67060 KS087031J	SHERIDAN CO PROBATE CT PROBATE JUDGE COURTHOUSE 817 ROYAL HOXIE KS 67740 KS090023J
COUNTY COURT COUNTY JUDGE ATWOOD KS 67730 KS077023J	MUNICIPAL COURT JUDGE BOX 280 BELLEVILLE KS 66935 KS079011J	COUNTY COURT JUDGE COURT HOUSE STOCKTON KS 67669 KS082033J	SALINA MUNICIPAL COURT JUDGE 255 N 10TH ST SALINA KS 67401 KS085021J	MUNICIPAL COURT CLERK 220 S MAIN WICHITA KS 67202 KS087041J	POLICE COURT JUDGE HOXIE KS 67740 KS090011J
JUVENILE COURT JUVENILE JUDGE ATWOOD KS 67730 KS077033J	RICE COUNTY COURT JUDGE LYONS KS 67554 KS080013J	PLAINVILLE MUNICIPAL CT MUNICIPAL JUDGE 110 S JEFFERSON PLAINVILLE KS 67663 KS082011J	PROBATE COURT JUDGE SCOTT CITY KS 67871 KS086013J	MUNICIPAL COURT MUNICIPAL JUDGE 615 RIVERDALE MULVANE KS 67110 KS087051J	CO PROBATE COURT PROBATE JUDGE 813 BROADWAY GOODLAND KS 67735 KS091013J
CITY POLICE COURT JUDGE ATWOOD KS 67730 KS077011J	RICE CO PROBATE COURT JUDGE LYONS KS 67554 KS080023J	POLICE COURT JUDGE CITY HALL STOCKTON KS 67669 KS082021J	JUVENILE COURT JUDGE SCOTT CITY KS 67871 KS086023J	SEWARD COUNTY COURT JUDGE LIBERAL KS 67901 KS088013J	COUNTY COURT COUNTY JUDGE 813 BROADWAY GOODLAND KS 67735 KS091023J
MAGISTRATE COURT JUDGE HUTCHINSON KS 67501 KS078013J	LYONS MUNICIPAL COURT JUDGE 119 1/2 WEST MAIN LYONS KS 67554 KS080011J	PROBATE COURT JUDGE LA CROSSE KS 67548 KS083013J	COUNTY COURT JUDGE SCOTT CITY KS 67871 KS086033J	SEWARD CO JUVENILE CT JUDGE LIBERAL KS 67901 KS088023J	CO JUVENILE COURT JUVENILE JUDGE 813 BROADWAY GOODLAND KS 67735 KS091033J
PROBATE COURT JUDGE HUTCHINSON KS 67501 KS078023J	MUNICIPAL COURT MUNICIPAL JUDGE 117 NORTH BROADWAY STERLING KS 67579 KS080021J	COUNTY COURT JUDGE LA CROSSE KS 67548 KS083023J	POLICE COURT POLICE JUDGE 113 E 5TH ST SCOTT CITY KS 67871 KS086011J	SEWARD CO PROBATE CT JUDGE LIBERAL KS 67901 KS088033J	GOODLAND MUNICIPAL COURT MUNICIPAL JUDGE CITY BUILDING GOODLAND KS 67735 KS091011J

PROBATE COURT PROBATE JUDGE SMITH CENTER KS092013J	KS	66967	STEVENS CO PROBATE CT PROBATE JUDGE COURTHOUSE HUGOTON KS095023J	KS	67951	COUNTY COURT JUDGE COURTHOUSE WAKEENEY KS098023J	KS	67672
COUNTY COURT COUNTY JUDGE SMITH CENTER KS092023J	KS	66967	HUGOTON MUNICIPAL COURT JUDGE HUGOTON KS095011J	KS	67951	JUVENILE COURT JUDGE COURTHOUSE WAKEENEY KS098033J	KS	67672
MUNICIPAL COURT JUDGE SMITH CENTER KS092011J	KS	66967	SUMNER COUNTY COURT COUNTY JUDGE COURTHOUSE WELLINGTON KS096013J	KS	67152	POLICE COURT POLICE JUDGE CITY BLDG WAKEENEY KS098011J	KS	67672
STAFFORD CO PROBATE CT PROBATE JUDGE COUNTY COURTHOUSE ST JOHN KS093013J	KS	67576	SUMNER CO PROBATE CT PROBATE JUDGE COURTHOUSE WELLINGTON KS096023J	KS	67152	COUNTY PROBATE COURT JUDGE ALMA KS099013J	KS	66401
STAFFORD CO JUV CT JUVENILE JUDGE COUNTY COURTHOUSE ST JOHN KS093023J	KS	67576	POLICE COURT JUDGE CITY HALL CALDWELL KS096011J	KS	67022	WABAUNSEE COUNTY COURT JUDGE COURTHOUSE ALMA KS099023J	KS	66401
STAFFORD COUNTY COURT COUNTY JUDGE COUNTY COURTHOUSE ST JOHN KS093033J	KS	67576	POLICE COURT JUDGE CITY HALL CONWAY KS096021J	KS	67434	PROBATE COURT JUDGE SHARON SPRINGS KS100013J	KS	67758
CITY POLICE COURT JUDGE ST JOHN KS093011J	KS	67576	POLICE COURT JUDGE OXFORD KS096031J	KS	67119	COUNTY COURT JUDGE SHARON SPRINGS KS100023J	KS	67758
POLICE COURT JUDGE CITY HALL STAFFORD KS093021J	KS	67578	POLICE COURT JUDGE 116 WEST LINCOLN WELLINGTON KS096041J	KS	67152	JUVENILE COURT JUDGE SHARON SPRINGS KS100033J	KS	67758
COUNTY COURT JUDGE JOHNSON KS094013J	KS	67855	CO PROBATE COURT JUDGE 300 N COURT COLBY KS097013J	KS	67701	POLICE COURT JUDGE SHARON SPRINGS KS100011J	KS	67758
PROBATE COURT JUDGE JOHNSON KS094023J	KS	67855	THOMAS COUNTY COURT COUNTY JUDGE COURTHOUSE COLBY KS097123J	KS	67701	WASHINGTON COUNTY COURT COUNTY JUDGE COURTHOUSE WASHINGTON KS101013J	KS	66968
POLICE COURT JUDGE JOHNSON CITY KS094011J	KS	67855	MUNICIPAL POLICE COURT JUDGE 300 NORTH COURT COLBY KS097011J	KS	67701	WASH CO PROBATE COURT PROBATE JUDGE COURTHOUSE WASHINGTON KS101023J	KS	66968
STEVENS COUNTY COURT COUNTY JUDGE COURTHOUSE HUGOTON KS095013J	KS	67951	PROBATE COURT JUDGE COURTHOUSE WAKEENEY KS098013J	KS	67672	MUNICIPAL COURT MUNICIPAL JUDGE 110 C ST P O BOX 2 WASHINGTON KS101011J	KS	66968

PROBATE COURT PROBATE JUDGE LEOTI KS102013J	KS	67861	MAGISTRATES COURT JUDGE 710 N 7TH ST KANSAS CITY KS105023J	KS	66101	PROBATION AND PAROLE BD 11TH DISTRICT CHIEF PROBATION OF BOX 266 GIRARD KS0190156	KS	66743
COUNTY COURT PROBATE JUDGE LEOTI KS102023J	KS	67861	POLICE COURT JUDGE CITY HALL BONNER SPRINGS KS105011J	KS	66012	PROBATION AND PAROLE BD 12TH DISTRICT CHIEF PROBATION OF BOX 11 INDPENENCE KS0630156	KS	67301
POLICE COURT JUDGE LEOTI KS102011J	KS	67861	MUNICIPAL COURT CT ADMINISTRATOR 805 N 6TH KANSAS CITY KS105021J	KS	67068	PROBATION AND PAROLE BD 13TH DISTRICT CHIEF PROBATION OF COURTHOUSE EL DORADO KS0080156	KS	67042
WILSON CO PROBATE CT JUDGE COURTHOUSE FREDONIA KS103013J	KS	66736	PROBATION and PAROLE AGENCIES STATE LEVEL BD OF PROBATION AND PAROLE DIRECTOR 1127 STATE OFC BLD TOPEKA KS0890156	KS	66612	PROBATION AND PAROLE BD 14TH DISTRICT CHIEF PROBATION OF BOX 201 COUNCIL GROVE KS0640156	KS	66846
WILSON COUNTY COURT JUDGE COURTHOUSE FREDONIA KS103023J	KS	66736	PARDON ATTORNEYS OFFICE PARDON ATTORNEY STATE HOUSE TOPEKA KS0890256	KS	66612	PROBATION AND PAROLE BD 15TH DISTRICT CHIEF PROBATION OF JUNCTION CITY KS0310156	KS	66441
WILSON CO JUVENILE CT JUDGE COURTHOUSE FREDONIA KS103033J	KS	66736	PROBATION AND PAROLE BD 1ST DISTRICT CHIEF PROBATION OF COURTHOUSE HAYS KS0260156	KS	67601	PROBATION AND PAROLE BD 16TH DISTRICT CHIEF PROBATION OF COURTHOUSE HUTCHINSON KS0780156	KS	67501
FREDONIA MUNICIPAL COURT JUDGE 420 NORTH 7TH FREDONIA KS103011J	KS	66736	PROBATION AND PAROLE BD 2ND DISTRICT CHIEF PROBATION OF BOX 546 GREAT BEND KS0050156	KS	67530	PROBATION AND PAROLE BD 18TH DISTRICT CHIEF PROBATION OF BOX 661 ARKANSAS CITY KS0180156	KS	67005
POLICE COURT JUDGE NEODESHA KS103021J	KS	66757	PROBATION AND PAROLE BD DISTRICT 3 BOX 342 CHIEF PROBATION OFPCR SALINA KS0850156	KS	67401	PROBATION AND PAROLE BD 19TH DISTRICT CHIEF PROBATION OF ATTICA KS0390156	KS	67009
PROBATE COURT JUDGE BOX 42 YATES CENTER KS104013J	KS	66783	PROBATION AND PAROLE BD 4TH DISTRICT CHIEF PROBATION OF BOX 794 MANHATTAN KS0810156	KS	66503	PROBATION AND PAROLE BD 20TH DISTRICT CHIEF PROBATION OF BOX 675 GREENBURG KS0490156	KS	67054
COUNTY COURT JUDGE BOX 42 YATES CENTER KS104023J	KS	66783	PROBATION AND PAROLE BD DISTRICT 5 CHIEF PROBATION OF 222 WEST 6TH BOX 678 TOPEKA KS0890356	KS	66601	PROBATION AND PAROLE BD 21ST DISTRICT GARDEN CITY KS0280156	KS	67846
POLICE COURT JUDGE CITY HALL YATES CENTER KS104011J	KS	66783	PROBATION AND PAROLE BD 6TH DISTRICT CHIEF PROBATION OF BOX 192 LEAVENWORTH KS0890156	KS	66048	LOCAL LEVEL JUV PROBATION OFFICE JUVENILE OFFICER 516 PARALLEL ATCHISON KS0030136	KS	66002
PROBATE AND JUVENILE CT JUDGE 710 N 7TH ST KANSAS CITY KS105013J	KS	66101	PROBATION AND PAROLE BD 10TH DISTRICT CHIEF PROBATION OF COURTHOUSE OTTAWA KS0300156	KS	66067	MUNICIPAL CT PROBATION MUNICIPAL JUDGE 515 KANSAS AVE ATCHISON KS0030116	KS	66002

BOURBON CO PROBATION OFF
PROBATION OFFICER
COURT HOUSE
FORT SCOTT KS 66701
KS006013G

PROBATION OFFICE
JUVENILE OFFICER
CLAY CENTER KS 67432
KS014013G

CLOUD CO PAROLE OFFICE
PAROLE OFFICER
COURTHOUSE
CONCORDIA KS 66901
KS015013G

PAROLE OFFICE
PAROLE OFFICER
812 HILLINGTON
WINFIELD KS 67156
KS018011G

COUNTY JUV COURT PROBATION
PROBATION OFFICER
COURTHOUSE
ABILENE KS 67410
KS021013G

ELLIS CO JUV PROBATION OFC
PROBATION OFFICER
COURTHOUSE
HAYS KS 67601
KS026013G

FORD COUNTY
JUVENILE OFFICE
JUV OFFICER
COURT HOUSE
DODGE CITY KS 67801
KS029013G

FORD COUNTY
PROBATION OFFICE
PROBATION OFFICER
COURTHOUSE
DODGE CITY KS 67801
KS029023G

PROBATION AGENCY
JUV PROBATION OFF
410 N POMEROY
HILL CITY KS 67642
KS033011G

JUVENILE PROBATION OFC
PROBATION OFFICER
COURT HOUSE
TRIBUNE KS 67879
KS036013G

PAROLE OFFICE
PAROLE OFFICER
COURTHOUSE
NEWTON KS 67114
KS040013G

JUVENILE PROBATION OFF
JUVENILE OFFICER
COURTHOUSE
NEWTON KS 67114
KS040023G

JEFFERSON CO JUV CT PROB
PROBATION OFFICER
COURTHOUSE
OSKALOOSA KS 66066
KS044013G

PAROLE OFFICE
PAROLE OFFICER
COURTHOUSE
OLATHE KS 66061
KS046013G

PROBATION OFFICE
CHIEF OF POLICE
KANSAS SANTA FE
OLATHE KS 66061
KS046011G

LYON CO JUV CT PROBATION
PROBATION OFCR
COURTHOUSE
EMPORIA KS 66801
KS056013G

MCPHERSON CO JUV CT PROB
PROBATION OFFICER
COURTHOUSE
MCPHERSON KS 67460
KS057013G

MARSHALL CO
PROBATION OFF
PROBATION OFFICER
MARYSVILLE KS 66508
KS059013G

MIAMI CO JUV CT PROBATION
PROBATION OFFICER
COURTHOUSE
PAOLA KS 66071
KS061013G

COUNTY JUVENILE CT PROB
PROBATION OFFICER
COURTHOUSE
INDEPENDENCE KS 67301
KS063013G

NEMAHA CO JUV CT PROB
PROBATION OFFICER
COURTHOUSE
SENECA KS 66538
KS066013G

CITY PAROLE OFFICER
PAROLE OFFICER
102 NEWMAN
SENECA KS 66538
KS066011G

NEOSHO CO JUV CT PROBATION
PROBATION OFFICER
COURTHOUSE
ERIE KS 66733
KS067013G

PROB AND PAROLE AGENCY
PROB AND PAR OFF
MINNEAPOLIS KS 67467
KS072013G

JUVENILE OFFICE
JUV OFFICER
COURTHOUSE
PRATT KS 67124
KS076013G

PAROLE OFFICE
PAROLE OFFICER
HUTCHINSON KS 67501
KS078013G

JUVENILE OFFICE
PROBATE JUDGE
HUTCHINSON KS 67501
KS078023G

CO AND JUV PROBATION OFF
PROB AND PAR OFCR
LYONS KS 67554
KS080013G

PROBATION PAROLE OFF
PAROLE OFFICER
COURT HOUSE
LYONS KS 67554
KS080011G

ADULT PROBATION OFC
PROBATION OFFICER
COURTHOUSE
MANHATTAN KS 66502
KS081013G

JUVENILE PROBATION OFC
PROBATION OFFICER
COURTHOUSE
MANHATTAN KS 66502
KS081023G

PROBATION OFFICE
CHIEF OF POLICE
11TH POYNTZ AVE
MANHATTAN KS 66502
KS081011G

ROOKS CO PROBATION OFF
PROBATION OFFICER
COURTHOUSE
STOCKTON KS 67669
KS082013G

SALINE CO JUV CT PROBATION
PROBATION OFFICER
COURTHOUSE
SALINA KS 67401
KS085013G

SCOTT CO WELFARE DEPT
PROBATION OFFICER
SCOTT CITY KS 67871
KS086013G

JUV CT PROBATION DEPT
PROBATION OFFICER
COURTHOUSE
WICHITA KS 67203
KS087013G

COMMON PLEAS CT PROBATION
PROBATION OFFICER
COURT HOUSE
WICHITA KS 67203
KS087023G

PROBATION OFFICE
CHIEF PROB OFFICER
COURTHOUSE
TOPEKA KS 66603
KS089013G

COURT CLINIC
CHIEF PROB OFFICER
COURTHOUSE
TOPEKA KS 66603
KS089023G

SHAWNEE CO JUV CT PROB
PROBATION OFFICER
COURTHOUSE
TOPEKA KS 66603
KS089033G

TREGO CO PROBATION OFF
PROBATION OFFICER
COURTHOUSE
WAKEENEY KS 67672
KS098013G

COUNTY JUV CT PROB OFC
PROBATION OFFICER
COURTHOUSE
ALMA KS 66401
KS099013G

COUNTY PAROLE OFFICE
PAROLE OFFICER
710 N 7TH ST
KANSAS CITY KS 66101
KS105013G

COUNTY JUV CT PROB OFC
PROBATION OFFICER
COURTHOUSE
KANSAS CITY KS 66101
KS105023G

COUNTY PROBATION DEPT
CHIEF PROBATION OFCR
COURTHOUSE
KANSAS CITY KS 66101
KS105033G

PAROLE OFFICE
PAROLE OFFICER
805 N 6TH
KANSAS CITY KS 67068
KS105011G

ADULT CORRECTIONAL INSTITUTIONS
STATE LEVEL

STATE INDUSTRIAL FARM
FOR WOMEN
SUPERINTENDENT
BOX 160
LANING KS 66043
KS052015C

STATE INDUSTRIAL
REFORMATORY
SUPERINTENDENT
BOX 1568
HUTCHINSON KS 67501
KS078015C

STATE PENITENTIARY
WARDEN
BOX 2
LANING KS 66043
KS052025C

KANSAS RECEPTION AND
DIAGNOSTIC CENTER
SUPERINTENDENT
BOX 1558
TOPEKA KS 66601
KS089015C

POMONA RESERVOIR
HONOR CAMP
SUPERINTENDENT
BOX 206
LYNDON KS 66451
KS070015C

TORONTO RESERVOIR
HONOR CAMP
SUPERVISOR
BOX 8
TORONTO KS 66777
KS104015C

TUTTLE CREEK RESERVOIR
HONOR CAMP
BOX 19
SUPERVISOR
RANDOLPH KS 66554
KS081015C

LOCAL LEVEL

ALLEN CO SHERIFF S DEPT
COUNTY SHERIFF
COURT HOUSE
IOLA KS 66749
KS00100

ANDERSON CO SHERIFFS OFC
SHERIFF
GARNETT KS 66032
KS00200

ATCHISON CO
SHERIFF S DEPT
SHERIFF
518 PARALLEL
ATCHISON KS 66002
KS00300

COUNTY SHERIFF S OFFICE
SHERIFF
COURTHOUSE
MEDICINE LODGE KS 67104
KS00400

COUNTY SHERIFFS DEPT
SHERIFF
GREAT BEND KS 67530
KS00500

BOURBON COUNTY
SHERIFF S DEPT
SHERIFF
COURT HOUSE
FORT SCOTT KS 66701
KS00600

BROWN CO SHERIFF S DEPT
SHERIFF
HIAWATHA KS 66434
KS00700

HORTON POLICE DEPT
CHIEF OF POLICE
205 E 8TH
HORTON KS 66439
KS00702

BUTLER COUNTY SHERIFF
SIDNEY BLAKEMAN
116 S STAR
EL DORADO KS 67042
KS00800

POLICE DEPARTMENT
DIRECTOR
220 EAST FIRST
EL DORADO KS 67042
KS00802

SHERIFF S DEPT
SHERIFF
COURTHOUSE
COTTONWOOD FALLS KS 66845
KS00900

SHERIFF S OFFICE
SHERIFF
SEDAN KS 67361
KS01000

CHEROKEE CO SHERIFFS OFC
SHERIFF
COLUMBUS KS 66725
KS01100

COLUMBUS POLICE DEPT
CHIEF OF POLICE
300 E MAPLE
COLUMBUS KS 66725
KS01101

POLICE DEPARTMENT
CHIEF OF POLICE
401 CORNWALL
GALENA KS 66739
KS01102

CHEYENNE CO
SHERIFF S OFF
SHERIFF
ST FRANCIS KS 67756
KS01200

CLARK CO SHERIFF OFF
SHERIFF
ASHLAND KS 67831
KS01300

COUNTY SHERIFFS DEPT
SHERIFF
CLAY CENTER KS 67432
KS01400

CLOUD CO SHERIFF S OFF
SHERIFF
BOX 402
CONCORDIA KS 66901
KS01500

COFFEY COUNTY SHERIFF
SHERIFF
BURLINGTON KS 66839
KS01600

POLICE DEPT
CHIEF OF POLICE
745 VERMONT
LAWRENCE KS 66044
KS02301

GRAHAM CO SHERIFF S DEPT
SHERIFF
HILL CITY KS 67642
KS03300

SHERIFF S DEPARTMENT
SHERIFF
COLDWATER KS 67029
KS01700

EDWARDS CO SHFRIF S
OFF SHERIFF
KINSLEY KS 67547
KS02400

CO SHERIFF S DEPT
SHERIFF
COURTHOUSE
ULYSSES KS 67880
KS03400

SHERIFF S DEPT
SHERIFF
COURTHOUSE
WINFIELD KS 67156
KS01800

ELK CO SHERIFF S DEPT
SHERIFF
HOWARD KS 67349
KS02500

GRAY CO SHERIFF S OFF
SHERIFF
CIMARRON KS 67835
KS03500

POLICE DEPT
POLICE CHIEF
CENTRAL FIRST
ARKANSAS CITY KS 67005
KS01801

ELLIS CO SHERIFF S DEPT
SHERIFF
COURT HOUSE
HAYS KS 67601
KS02600

SHERIFF S DEPT
SHERIFF
EUREKA KS 67045
KS03700

POLICE DEPARTMENT
CHIEF OF POLICE
812 MILLINGTON
WINFIELD KS 67156
KS01802

CO SHERIFF S OFF
SHERIFF
ELLSWORTH KS 67439
KS02700

POLICE DEPT
CHIEF OF POLICE
114 S MAIN
EUREKA KS 67045
KS03701

SHERIFF S OFFICE
SHERIFF
GIRARD KS 66743
KS01900

COUNTY SHERIFFS DEPT
SHERIFF
GARDEN CITY KS 67846
KS02800

HAMILTON CO
SHERIFF S DEPT
SHERIFF
SYRACUSE KS 67878
KS03800

POLICE DEPARTMENT
POLICE CHIEF
611 N PINE
PITTSBURG KS 66762
KS01901

FORD CO SHERIFF S DEPT
SHERIFF
EAST MILITARY
DODGE CITY KS 67801
KS02900

HARPER CO SHERIFF S DEPT
SHERIFF
COURT HOUSE
ANTHONY KS 67003
KS03900

CO SHERIFF S DEPT
SHERIFF
OBERLIN KS 67749
KS02000

DODGE CITY POLICE DEPT
MARSHAL
501 W SPRUCE
DODGE CITY KS 67801
KS02901

SHERIFF S DEPT
CO SHERIFF
COURTHOUSE
NEWTON KS 67114
KS04000

COUNTY SHERIFF S OFC
SHERIFF
109 E 1ST ST
ABILENE KS 67410
KS02100

CO SHERIFF S OFFICE
SHERIFF
OTTAWA KS 66067
KS03000

COUNTY SHERIFF S DEPT
SHERIFF
SUBLETTE KS 67877
KS04100

HERINGTON POLICE DEPT
CHIEF
110 EAST MAIN ST
HERINGTON KS 67449
KS02102

COUNTY SHERIFFS DEPT
SHERIFF
JUNCTION CITY KS 66441
KS03100

COUNTY SHERIFFS DEPT
SHERIFF
COURTHOUSE
JETMORE KS 67825
KS04200

COUNTY SHERIFF S OFC
SHERIFF
TROY KS 66087
KS02200

POLICE DEPARTMENT
CHIEF OF POLICE
P O BOX 287
JUNCTION CITY KS 66441
KS03101

COUNTY SHERIFF S DEPT
SHERIFF
OSKALOOSA KS 66066
KS04400

DOUGLAS CO SHERIFF S OFC
SHERIFF
LAWRENCE KS 66044
KS02300

GOVE CO SHERIFF S OFC
SHERIFF
GOVE KS 67736
KS03200

COUNTY SHERIFF S DEPT
SHERIFF
MANKATO KS 66956
KS04500

CO SHERIFF S DEPARTMENT
SHERIFF
COURTHOUSE
OLATHE KS 66061
KS04600

EMPORIA POLICE DEPT
CHIEF OF POLICE
CIVIC AUDITORIUM
EMPORIA KS 66801
KS05601

NEOSHO CO SHERIFF S DEPT
SHERIFF
COURTHOUSE
ERIE KS 66733
KS06700

KEARY CO SHERIFFS DEPT
SHERIFF
LAKIN KS 67860
KS04700

COUNTY SHERIFFS DEPT
SHERIFF
MCPHERSON KS 67460
KS05700

NESS CO SHERIFF S OFF
SHERIFF
NESS CITY KS 67560
KS06800

KINGMAN CO
SHERIFF S OFF
SHERIFF
130 N SPRUCE
KINGMAN KS 67068
KS04800

MARION CO SHERIFF S OFC
SHERIFF
COURT HOUSE
MARION KS 66861
KS05800

NORTON CO SHERIFF S OFF
SHERIFF
COURTHOUSE
NORTON KS 67654
KS06900

KIOWA CO SHERIFF S OFF
SHERIFF
211 E FLORIDA
GREENSBURG KS 67054
KS04900

MARSHALL CO
SHERIFF S OFF
SHERIFF
MARYSVILLE KS 66508
KS05900

OSAGE CO SHERIFFS OFC
SHERIFF
LYNDON KS 66451
KS07000

SHERIFF S OFFICE
CO SHERIFF
MUNICIPAL BLDG
OSWEGO KS 67357
KS05000

SHERIFF S DEPT
SHERIFF
MEADE KS 67864
KS06000

CO SHERIFF S DEPT
SHERIFF
OSBORNE KS 67473
KS07100

PARSONS POLICE DEPT
CHIEF OF POLICE
PARSONS KS 67357
KS05001

MIAMI CO SHERIFF S OFC
SHERIFF
120 SO PEARL
PAOLA KS 66071
KS06100

OTTAWA CO SHERIFFS DEPT
SHERIFF
MINNEAPOLIS KS 67467
KS07200

LANE CO SHERIFFS DEPT
SHERIFF
DIGHTON KS 67839
KS05100

CO SHERIFF S OFFICE
SHERIFF
MITCHELL CO JAIL
BELOIT KS 67420
KS06200

PAWNEE CO SHERIFF S OFC
SHERIFF
116 W 8TH ST
LARNED KS 67550
KS07300

SHERIFF S DEPARTMENT
CO SHERIFF
503 S 3RD
LEAVENWORTH KS 66048
KS05200

MONTGOMERY CO
SHERIFF S DEPT
SHERIFF
COURTHOUSE
INDEPENDENCE KS 67301
KS06300

PHILLIPS CO
SHERIFF S DEPT
SHERIFF
COURTHOUSE
PHILLIPSBURG KS 67661
KS07400

CO SHERIFF S DEPT
SHERIFF
LINCOLN KS 67455
KS05300

POLICE DEPARTMENT
CHIEF OF POLICE
CITY HALL
COFFEYVILLE KS 67337
KS06301

COUNTY SHERIFF S OFC
SHERIFF
WESTMORELAND KS 66549
KS07500

LINN CO SHERIFF S OFC
SHERIFF
COURTHOUSE
MOUND CITY KS 66056
KS05400

MORRIS CO SHERIFF S OFC
SHERIFF
COUNCIL GROVE KS 66846
KS06400

PRATT CO SHERIFF S DEPT
SHERIFF
300 S OAK
PRATT KS 67124
KS07600

LOGAN CO SHERIFFS DEPT
SHERIFF
COURT HOUSE
OAKLEY KS 67748
KS05500

SHERIFF S DEPT
CO SHERIFF
ELKHART KS 67950
KS06500

SHERIFF S DEPARTMENT
CO SHERIFF
ATWOOD KS 67730
KS07700

COUNTY SHERIFFS DEPT
SHERIFF
EMPORIA KS 66801
KS05600

CO SHERIFF S OFFICE
SHERIFF
COUNTY JAIL
SENECA KS 66538
KS06600

CO SHERIFF S DEPT
SHERIFF
HUTCHINSON KS 67501
KS07800

CO SHERIFF S OFFICE
SHERIFF
BELLEVILLE KS 66935
KS07900

RICE CO SHERIFF S OFF
SHERIFF
LYONS KS 67554
KS08000

RILEY CO SHERIFFS OFC
SHERIFF
COURTHOUSE
MANHATTAN KS 66502
KS08100

POLICE DEPARTMENT
CHIEF OF POLICE
11TH POYNTZ AVE
MANHATTAN KS 66502
KS08101

ROOKS CO SHERIFF S OFF
SHERIFF
COURT HOUSE
STOCKTON KS 67669
KS08200

RUSH CO SHERIFF S OFF
SHERIFF
LA CROSSE KS 67548
KS08300

RUSSELL CO SHERIFF S OFF
SHERIFF
210 EAST 4TH STREE
RUSSELL KS 67665
KS08400

SALINE CO SHERIFF S OFC
SHERIFF
251 N 10TH
SALINE COUNTY JAIL
SALINA KS 67401
KS08500

SALINA POLICE DEPT
CHIEF OF POLICE
SALINA KS 67401
KS08501

SCOTT CO SHERIFF S DEPT
SHERIFF
SCOTT CITY KS 67871
KS08600

COUNTY SHERIFF S OFC
SHERIFF
COURTHOUSE
WICHITA KS 67203
KS08700

WICHITA PRISON FARM
SUPERVISOR
701 W HARRY ST
WICHITA KS 67213
KS087011C

SEWARD CO SHERIFFS DEPT
SHERIFF
LIBERAL KS 67901
KS08800

COUNTY SHERIFF S DEPT
SHERIFF
COURTHOUSE
TOPEKA KS 66603
KS08900

POLICE DEPARTMENT
CHIEF OF POLICE
435 JACKSON
TOPEKA KS 66603
KS08901LA

SHERIDAN CO SHERIFF DEPT
SHERIFF
HOXIE KS 67740
KS09000

SHERIFF S DEPT
CO SHERIFF
813 BROADWAY
GOODLAND KS 67735
KS09100

CO SHERIFF S DEPT
SHERIFF
SMITH CENTER KS 66967
KS09200

COUNTY SHERIFF S OFC
SHERIFF
COURTHOUSE
ST JOHN KS 67576
KS09300

SHERIFF S DEPT
SHERIFF
JOHNSON KS 67855
KS09400

COUNTY SHERIFFS DEPT
SHERIFF
HUGOTON KS 67951
KS09500

COUNTY SHERIFFS DEPT
SHERIFF
WELLINGTON KS 67152
KS09600

SHERIFF S DEPARTMENT
COUNTY SHERIFF
300 N COURT
COLBY KS 67701
KS09700

TREGO CO SHERIFF S OFF
CO SHERIFF
COURT HOUSE
WAKEENEY KS 67672
KS09800

COUNTY SHERIFF S OFC
SHERIFF
ALMA KS 66401
KS09900

COUNTY SHERIFFS OFFICE
SHERIFF
SHARON SPRINGS KS 67758
KS10000

COUNTY SHERIFFS DEPT
SHERIFF
WASHINGTON KS 66968
KS10100

SHERIFF S DEPARTMENT
SHERIFF
LEOTTI KS 67861
KS10200

WILSON CO SHERIFF S DEPT
SHERIFF
COURTHOUSE
FREDONIA KS 66736
KS10300

WOODSON CO SHERIFF S OFF
SHERIFF
YATES CENTER KS 66783
KS10400

SHERIFFS DEPT
SHERIFF
710 N 7TH ST
KANSAS CITY KS 66101
KS10500

KANSAS CITY POLICE DEPT
CHIEF OF POLICE
805 N 6
KANSAS CITY KS 67068
KS10502

JUVENILE CORRECTIONAL INSTITUTIONS
STATE LEVEL
INDUSTRIAL SCHOOL
FOR BOYS
SUPERINTENDENT
RURAL RTS NO 2
TOPEKA KS 66600
KS089025C

INDUSTRIAL SCHOOL
FOR GIRLS
SUPERINTENDENT
P O BOX 604
BELOIT KS 67420
KS062015C

CHILDRENS RECEIVING HOME
SUPERINTENDENT
ATCHISON KS 66002
KS003015C

KANSAS VOCATIONAL
REHABILITATION CTR
DIRECTOR
SALINA KS 67401
KS085015C

LOCAL LEVEL
JUVENILE HOME
SUPT
MARION SPRUCE
OLATHE KS 66061
KS046013C

FRIENDLY GABLE HOME
SUPERINTENDENT
1900 E GILBERT
WICHITA KS 67211
KS087023C

JUVENILE DETENTION WARD
JUVENILE JUDGE
COURTHOUSE
WICHITA KS 67203
KS087033C

LAKE AFTON BOYS RANCH
SUPERINTENDENT
GODDARD KS 67052
KS087043C

SHAWNEE CO PARENTAL HOME
JUV JUDGE
2600 E 23RD
TOPEKA KS 66605
KS089013C

JUVENILE DETENTION HALL
SHERIFF
COURTHOUSE
WAKEENEY KS 67672
KS098013C

JUVENILE DETENTION HOME
SUPERINTENDENT
9400 STATE AVE
KANSAS CITY KS 66112
KS105013C

ALL OTHER AGENCIES
STATE LEVEL
JUDICIAL ADMINISTRATOR
SUPREME COURT
CAPITOL BUILDING
TOPEKA KS 66603
KS089015Y

JUDICIAL COUNCIL
CAPITOL BUILDING
TOPEKA KS 66612
KS089025Y

DIRECTOR OF PENAL
INSTITUTIONS
11TH FLOOR
STATE OFFICE BLDG
TOPEKA KS 66612
KS089035Y

DIRECTOR OF PENAL
INSTITUTIONS
PRISON INDUSTRIES
STATE OFFICE BLDG
TOPEKA KS 66612
KS089045Y

DEPT OF SOCIAL WELFARE
INSTIT MANGMNT DIR
STATE OFFICE BLDG
TOPEKA KS 66612
KS089055Y

GOV COMM ON CRIMINAL ADM
DIRECTOR
525 HILLS BUILDING
TOPEKA KS 66612
KS089015E

LAW ENFORCEMENT
TRAINING CENTER
DIRECTOR
HUTCHINSON KS 67501
KS078015Y

KAN BUR OF INVESTIGATION
DIRECTOR
STATE HOUSE
TOPEKA KS 66612
KS089065Y

BUREAU OF INVESTIGATION
RECORDS AND IDENT
SUPERVISOR
STATE HOUSE
TOPEKA KS 66612
KS089075Y

BUREAU OF INVESTIGATION
LABORATORY DIV
SUPERVISOR
STATE HOUSE
TOPEKA KS 66612
KS089085Y

ADJUTANT GENERAL S DEPT
CAPITOL BLDG
TOPEKA KS 66612
KS089095Y

DEPT OF SOCIAL WELFARE
ALCOHOLISM SERVICE
DIRECTOR
STATE OFFICE BLDG
TOPEKA KS 66612
KS089105Y

LARNED STATE HOSPITAL
DIRECTOR
DILLON BLDG
BOX 89
LARNED KS 67550
KS073015Y

REGNL COMM ON CRIM ADMIN
CHAIRMAN REGION 1
HON FRANCIS DONNEL
WYANDOTTE CO COURTHOUSE
KANSAS CITY KS 66101
KS105015E

REGNL COMM ON CRIM ADMIN
CHAIRMAN REGION 2
MR DANA HUMMER
TOPEKA POLICE DEPT
TOPEKA KS 66601
KS089025E

REGNL COMM ON CRIM ADMIN
CHAIRMAN REGION 3
HON W J FITZPATRICK
P O BOX 4
INDEPENDENCE KS 67301
KS063015E

REGNL COMM ON CRIM ADMIN
CHAIRMAN REGION 4
MR FRANK ROBERTSON
ARK CITY POLICE DEPT
ARKANSAS CITY KS 67005
KS018015E

REGNL COMM ON CRIM ADMIN
CHAIRMAN REGION 5
SHERIFF MARION WEE
BARTON CO COURTHOUSE
GREAT BEND KS 67530
KS005015Y

DISTRICT COURTS JUDGES
CLERK
STATE HOUSE
TOPEKA KS 66612
KS089115Y

LOCAL LEVEL
WICHITA POLICE ACADEMY
CHIEF OF POLICE
449 N WACO
WICHITA KS 67202
KS087011Y

POLICE ACADEMY
CHIEF OF POLICE
805 N 6TH
KANSAS CITY KS 67068
KS105011Y