

NCJRS

This microfiche was produced from documents received for inclusion in the NCJRS data base. Since NCJRS cannot exercise control over the physical condition of the documents submitted, the individual frame quality will vary. The resolution chart on this frame may be used to evaluate the document quality.

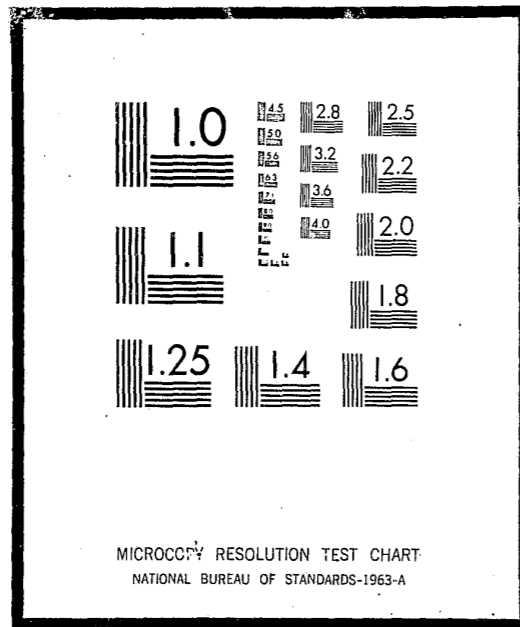

Microfilming procedures used to create this fiche comply with the standards set forth in 41CFR 101-11.504

Points of view or opinions stated in this document are those of the author(s) and do not represent the official position or policies of the U.S. Department of Justice.

U.S. DEPARTMENT OF JUSTICE
LAW ENFORCEMENT ASSISTANCE ADMINISTRATION
NATIONAL CRIMINAL JUSTICE REFERENCE SERVICE
WASHINGTON, D.C. 20531

Date filmed

7/20/76

LAW ENFORCEMENT ASSISTANCE ADMINISTRATION



CRIMINAL JUSTICE AGENCIES IN UTAH 1971

NATIONAL INSTITUTE OF LAW ENFORCEMENT AND CRIMINAL JUSTICE
STATISTICS DIVISION

WASHINGTON, D. C.

ISSUED FEBRUARY 1972

LAW ENFORCEMENT ASSISTANCE
ADMINISTRATION

Jerris Leonard
Administrator

Richard W. Velde
Clarence M. Coster
Associate Administrators

NATIONAL INSTITUTE OF LAW ENFORCEMENT
AND CRIMINAL JUSTICE

Martin B. Danziger, *Acting Assistant Administrator*

STATISTICS DIVISION
George E. Hall, *Director*

Statistical Programs
Anthony G. Turner, *Chief*

ACKNOWLEDGEMENTS

Preparation of this report was the responsibility of the Statistics Division, National Institute of Law Enforcement and Criminal Justice, Law Enforcement Assistance Administration. The original planning was the responsibility of Linda Wells. This report was prepared by Karen Joerg. A statement covering definitions and limitations of data was prepared by the Bureau of the Census. Under LEAA design specifications, the Bureau of the Census conducted the directory survey and prepared the tabulations. The Federal Bureau of Investigation provided valuable assistance in the development of the code identifiers, and in the verification of some entries, particularly in the law enforcement sector.

LEAA-NILECJ STAT DIVISION PUBLICATION SD-D-46

Library of Congress Card Number 70-185037

For sale by the Superintendent of Documents, U.S. Government Printing Office
Washington, D.C. 20402 - Price 35 cents
Stock Number 2700-0123

TABLE OF CONTENTS

Section	Page
FOREWORD	v
NATIONAL SUMMARY	1
LIMITATIONS OF DATA	3
DEFINITIONS OF LEVELS OF GOVERNMENT	4
DEFINITIONS OF TYPES OF CRIMINAL JUSTICE AGENCIES	5
CODE IDENTIFIERS	9
SUMMARY TABLES	10
LISTINGS OF ADDRESSES OF AGENCIES	11
Prosecutors	11
Defenders	13
Enforcement Agencies	14
Courts	17
Probation and Parole Agencies	19
Adult Correctional Institutions	20
Juvenile Correctional Institutions	21
All Other Agencies	21

FOREWORD

Under Title I of Public Law 90-351, the Law Enforcement Assistance Administration is authorized "to collect, evaluate, publish, and disseminate statistics and other information on the condition and progress of law enforcement in the several States". In partial response to this authorization, LEAA's Statistics Division of the National Institute of Law Enforcement and Criminal Justice entered into an inter-agency agreement with the U. S. Bureau of the Census to conduct a survey in January of 1970 to develop a National Criminal Justice Directory.

The primary emphasis of the directory survey was to obtain the names and addresses of all criminal justice agencies and institutions in the United States. This report presents the individual names and addresses of enforcement agencies, courts (civil as well as criminal), prosecutors' offices, defenders' offices, adult correction agencies, juvenile correction agencies, probation offices, and "other" agencies in Utah, and counts of agencies by level of government and sector (enforcement, courts, corrections, etc.). While summary national statistics are given in this report, more detailed national findings and a description of the survey methodology may be found in the report "Criminal Justice Agencies in the United States - 1970 - Summary Report" (LEAA - Statistics Division, Report SD-D-1).

The directory is periodically updated. The counts that appear in this volume are as of October 1971 and therefore differ somewhat from those in the Summary Report.

NATIONAL SUMMARY .

According to the national directory survey of criminal justice agencies, there are 46,197 public agencies in the criminal justice system which are administered at the state or local government level. This total was based on a census of all publicly financed agencies dealing with crime, criminals, or the administration of criminal justice. The census was conducted in January of 1970 in each state and county of the United States, plus all municipalities and townships with a 1960 population of 1,000 or more persons. The figures and list of agencies in this report represent the most recent update of the directory-- October 1971. The numbers therefore may differ somewhat from the counts cited in the Summary Report which provided data as of January 1970.

The results indicate the dispersion within the criminal justice community of the various types of agencies. For example, there are 14,901 ^{1/} enforcement agencies in the United States, of which over 14,000 are operated at the local level of government. It should be noted, however, from other available evidence ^{2/} that state-operated agencies are about 11 times larger on the average than local agencies, in terms of full-time personnel.

There are almost as many courts (13,033) as there are enforcement agencies (14,901). Not all courts, however, address all levels of crime, as do the general police agencies. This survey contains information, for example, about a number of courts which are not technically in the criminal justice system, such as probate courts and family relation courts. About seven-eighths of the courts surveyed are operated at the local level of government.

^{1/} According to the 1967 President's Commission on Law Enforcement and Administration of Justice, Task Force Report: The Police, page 7, there may be as many as 25,000 other police agencies in jurisdictions not covered by the directory survey, that is in townships, boroughs, or villages of under 1,000 population. More recent efforts place this number closer to 10,000, and the Statistics Division is planning to survey this sector of the criminal justice system.

^{2/} See, U. S. Department of Justice, Law Enforcement Assistance Administration and U. S. Department of Commerce, Bureau of the Census, Expenditure and Employment Data for the Criminal Justice System, 1968-69.

About one-fifth of the agencies identified deal with prosecution and defense. Prosecutors' offices, however, outnumber defenders' offices by a factor of 22 to 1; 8,487 to 378. Almost 30 percent of the defenders' offices are state operated but only 7 percent of the prosecutors' offices are operated by state governments.

There are 5,312 (11%) corrections agencies, including 4,503 for adults and 809 for juveniles. Probation offices account for another five percent (2,444 agencies), with the remaining four percent (1,642) of the "other" agencies consisting of such diverse functions as police academies, courts administration, state planning agencies, juvenile boards, and others. Local administration handles about nine in every ten of the adult correction facilities and three in every four of the probation offices.

In general, the concentration of agencies at the local level of government spans the range of criminal justice activities. Only those specialized agencies in the "other" category are more likely to be found at the state level of administration. Sixty-nine percent of the "other" agencies are state operated.

LIMITATIONS OF DATA

Readers should be cautious in interpretations of these counts, keeping in mind that this survey did not include agencies of those municipal governments with a 1960 population of less than 1,000. The figures in this report reflect the October 1971 update of the directory, particularly in the courts sector and the juvenile corrections sector, and consequently may differ from the figures presented in the Summary Report (Statistics Division Report SD-D-1). Moreover, in deciding whether an agency belonged in the directory or not, the general rule was to be inclusive rather than exclusive.

While numbers will help describe the scope and diversity of the system, the size and range of activity of criminal justice agencies within a state may not always be reflected by simple counts of agencies. Organizational complexity varies considerably from one governmental unit to another, even within a single state. Of the categories enumerated in the directory, the counts of local adult correctional facilities are the most reliable due to the refinement of this sector through the National Jail Census conducted in the Spring of 1970.

DEFINITIONS OF LEVELS OF GOVERNMENT

The criminal justice agencies reported were classified by type of government (state, county, municipality, or township) according to Census Bureau definitions as summarized below:

Counties

Organized county governments are found throughout Utah, the total of such governments being 29.

Cities

This category includes all active governmental units officially designated as cities, villages, boroughs, and towns. This concept generally corresponds to the "incorporated places" that are recognized in Census Bureau reporting of population and housing statistics. Municipalities which are governmentally inactive were excluded from the survey.

Townships

There are no organized township governments in Utah.

Regional Agencies

An agency serving more than one local government was generally assigned to either the largest government involved or to the next highest level of government, depending on the type of agency involved. However, classification was often based on the unique factors involved in the particular case and a complete explanation of procedures would be impractical.

DEFINITIONS OF TYPES OF CRIMINAL JUSTICE AGENCIES

Names of criminal justice agencies were collected and classified under the following headings:

1. Courts
2. Enforcement agencies
3. Correctional institutions
4. Probation and parole agencies
5. Prosecutors
6. Public defenders
7. All other criminal justice agencies

Following is a more detailed explanation covering the types of agencies included in these categories and some comments concerning their limitations.

Courts

The survey included appellate courts, major trial courts of general jurisdiction, special courts (probate, juvenile, family, domestic relations courts) as well as other courts of limited jurisdiction (county, municipal, justice, magistrate, mayor, traffic and police courts).

Specifically excluded from the survey were minor courts of nominal participation in the criminal justice system where the judge's compensation was exclusively on a fee basis (unalaried). Also excluded were Workmen's Compensation Boards, Bank, Tax, and Industrial Review Boards and Land Courts.

The counts for the "courts" sector include only independent court systems. Sub-units (divisions, departments, bureaus or branches), regardless of function or importance, were excluded.

Courts were classified by level of government based primarily on the geographical boundaries of the district served by the court. In Utah, the Supreme Court, District Juvenile Courts, and District Courts are included at the state level of government. Justice of the Peace Courts in which the justice is salaried were reported at the county level of government. At the city level are City Courts and Juvenile Courts.

Enforcement Agencies

Included in this sector are state, county, and municipal police or law enforcement agencies with sworn police officers.

Included are all major law enforcement agencies, including the state police, state bureau of investigation in some cases, the county sheriff and police department and county detectives, as well as municipal police departments. Included also are all identifiable and independently administered Park Ranger, Harbor Police, Airport Police, Housing Police, and Transit Police agencies with 50 or more sworn officers, and some smaller forces. Excluded are branches, divisions, or departments of a main law enforcement agency. For example, the Juvenile Division of a sheriff's department would not be counted as an independent law enforcement agency.

Those counties, cities, towns, and villages whose police services are provided for under a contractual agreement with another government or private agency were not considered to have a police department.

Marshals and constables whose primary duties are the serving of warrants were excluded from the survey where they were identifiable. Regulatory agencies were not included in most instances. Game Wardens, Alcoholic Beverage Control Boards, Bingo Boards, Gambling Boards and the like were excluded unless they operate a force of 50 or more sworn police officers.

It should be noted that state, county and municipal medical examiners and coroners were included in this sector.

Correctional Institutions

General Definition -- An individual facility, such as a prison, jail, farm, or annex, which is either separately administered or administratively dependent upon a parent institution and located in a separate geographical area. Hospitals for the criminally insane and halfway houses for narcotic addicts and alcoholics were not counted in this sector but in the "all other criminal justice agencies" sector.

Juvenile Correctional Facilities -- Included are those facilities which detain juveniles only, for 48 hours or more. This

includes detention centers, reception and diagnostic centers, some halfway houses and other probation or work-release type facilities; that is, institutions detaining juveniles for court disposition as well as those holding juveniles for rehabilitation after court disposition. At the local level of government an agency was considered to be a juvenile agency if the administrator considered it as such. At the state level, facilities were assigned juvenile status if they were administered by the state juvenile corrections agency (the Division of Family Services).

Adult Correctional Facilities -- Included are those institutions which detain adults only or a combination of prisoner populations. Drunk tanks, lock-ups and other facilities which detain persons for less than 48 hours are excluded.

Probation and Parole Agencies

Included are probation and parole departments, commissions, boards or agencies operated by the state or local government, including those administratively dependent on the courts. The assignment of a probation officer to a particular level of government was an involved process related to both the type of area served and administrative responsibility. As a rule, a probation department serving more than one county was assigned to the state level of government. Probation services provided on a contractual basis were not included.

Prosecutors

Included are agencies giving legal counsel to the county, municipal, or state government, most of whom have at least minimal prosecutorial responsibility.

In Utah, the Attorney General and District Attorneys are included at the state level of government. County Attorneys are listed at the county level, and City Attorneys at the city level of government.

Deputy prosecutors or deputy district attorneys and deputy circuit solicitors were not included separately, but were considered a part of the main prosecutor's office. Many city attorneys were included though they may prosecute few cases. It is virtually impossible to verify the prosecutorial nature of each city attorney's duties due to the large numbers of agencies involved. Consequently, city attorneys were included unless it was specifically stated that the attorney does not prosecute cases.

Public Defenders

Included in this category are state or city-dependent law schools with legal aid clinics, as well as public defender offices in the government. Court-appointed attorneys were not included.

Public defender offices are included where these are publicly financed and administered as a department of government. Any organization administered by a non-governmental body (legal aid society, bar association) was excluded even though supported entirely by public funds.

Other Criminal Justice Agencies

Included are any other criminal justice agencies operated by a government which could not be assigned to other categories, such as: police academies, crime commissions, grand juries, some identification bureaus, juvenile boards, court administrators, state planning agencies and regions where available, separate detention facilities or hospitals for the criminally insane, institutions, commissions, boards, or clinics for drug addicts and alcoholics, and administrative agencies such as a department of corrections or a department of public safety.

No attempt was made to include departments of colleges or universities with organized programs in fields of criminal justice.

CODE IDENTIFIERS

A seven or nine-digit code identifier was assigned to each agency in the Directory. Police agencies which have National Crime Information Center (NCIC) identifiers have retained this seven-digit number. All other agencies in the Directory were assigned a nine-digit identifier in accordance with the following scheme:

Digits 1-2	Two-letter state abbreviation
Digits 3-5	County number as designated by the NCIC Manual
	<u>Exception</u> - For Michigan, digits 3 and 4 are the county number; digit 5 is "0"
Digits 6-7	Unit number of agency by type within each level of government and county
Digit 8	Level of Government
	0Special District 1City, town, or township 3County 5State
Digit 9	Type of Agency
	A - Prosecutor D - Defender M - Coroner or Medical Examiner C - Correctional Institution J - Court G - Probation or Parole Y - All other agencies E - State Planning Agency Z - Police agency not in NCIC

A description of the seven-digit identifiers used in the NCIC may be found in the NCIC Operating Manual, which is maintained by the Federal Bureau of Investigation.

The code identifier is found on the last line of each agency's address in the directory.

Table 1.--UTAH CRIMINAL JUSTICE AGENCIES BY FUNCTION AND LEVEL OF GOVERNMENT: OCTOBER 1971

Level of government	Total agencies	Enforcement agencies	Courts	Prosecutor's offices	Defender's offices	Adult corrections	Juvenile corrections	Probation and parole	All other agencies
Total	395	115	93	107	3	35	9	10	23
State	62	7	13	8	1	1	1	8	23
Local	333	108	80	99	2	34	8	2	0
County	105	31	10	27	2	26	8	1	0
City, township, and special district	228	77	70	72	0	8	0	1	0

Table 2.--NUMBER AND PERCENT OF UTAH CRIMINAL JUSTICE AGENCIES BY LEVEL OF GOVERNMENT: OCTOBER 1971

Type of agency	Total number in Utah	Percent at state or local level	
		Total	Percent at local level
All agencies	395	100.0%	84.3%
Enforcement	115	100.0	93.9
Courts	93	100.0	86.0
Prosecutors	107	100.0	92.5
Defenders	3	100.0	66.7
Adult corrections	35	100.0	97.1
Juvenile corrections	9	100.0	88.9
Probation and parole	10	100.0	20.0
All other agencies	23	100.0	-

PROSECUTOR'S OFFICES			
STATE LEVEL			
ATTORNEY GENERAL STATE CAPITOL SALT LAKE CITY	UT	84114	CITY ATTORNEYS OFC ATTORNEY BRIGHAM CITY
UT018015A			UT 84302
DISTRICT ATTORNEY DISTRICT NO 1 COURTHOUSE LOGAN	UT	84321	CITY ATTORNEY CITY HALL GARLAND
UT003015A			UT 84312
DISTRICT ATTORNEY DISTRICT NO 2 COURTHOUSE OGDEN	UT	84401	COUNTY ATTY S OFFICE COUNTY ATTORNEY LOGAN
UT029015A			UT 84321
DISTRICT ATTORNEY DISTRICT NO 3 COURTHOUSE SALT LAKE CITY	UT	84114	CITY ATTORNEY CITY HALL LEWISTON
UT018025A			UT 84320
DISTRICT ATTORNEY DISTRICT NO 4 COURTHOUSE PROVO	UT	84601	CITY ATTORNEY S OFFICE ATTORNEY 61 WEST 1ST NORTH LOGAN
UT025015A			UT 84321
DISTRICT ATTORNEY DISTRICT NO 5 COURTHOUSE CEDAR CITY	UT	84720	CITY ATTORNEYS OFC ATTORNEY PROVIDENCE
UT011015A			UT 84332
DISTRICT ATTORNEY DISTRICT NO 6 COURTHOUSE MONROE	UT	84754	CITY ATTORNEYS OFC ATTORNEY WELLSVILLE
UT021015A			UT 84339
DISTRICT ATTORNEY DISTRICT NO 7 COURTHOUSE PRICE	UT	84501	CO ATTORNEY S OFFICE COUNTY ATTORNEY COURTHOUSE PRICE
UT004015A			UT 84501
LOCAL LEVEL			
BEAVER CO ATTORNEYS OFC COUNTY ATTORNEY BEAVER	UT	84713	CITY ATTORNEY S OFFICE CITY ATTORNEY CITY HALL HELPER
UT001013A			UT 84526
CITY ATTORNEY CITY HALL BEAVER	UT	84713	PRICE CITY ATTORNEYS OFC CITY ATTORNEY P O BOX P PRICE
UT001011A			UT 84501
CITY ATTORNEYS OFC ATTORNEY MILFORD	UT	84751	CITY ATTORNEYS OFC ATTORNEY SUNNYSIDE
UT001021A			UT 84539
COUNTY ATTORNEY S OFFICE CO ATTORNEY 1ST SEC BANK BLDG BRIGHAM CITY	UT	84302	CITY ATTORNEYS OFC ATTORNEY WELLINGTON
UT002013A			UT 84542
			CITY ATTORNEYS OFC ATTORNEY DUCHESNE
			UT 84021
			COUNTY ATTORNEY S OFFICE COUNTY ATTORNEY MANILA
			UT 84046
			DAVIS CO ATTY S OFF CO ATTORNEY FARMINGTON
			UT 84025
			CITY PROSECUTOR OFF CITY PROSECUTOR 745 SO MAIN BOUNTIFUL
			UT 84010
			CITY ATTORNEY OFF CITY ATTORNEY 251 E 200 SO CLEARFIELD
			UT 84015
			JUSTICE OF THE PEACE JUSTICE OF PEACE CLINTON
			UT 84015
			CITY ATTORNEY OFFICE ATTORNEY FARMINGTON
			UT 84025
			CITY ATTORNEYS OFC ATTORNEY KAYSVILLE
			UT 84037
			CITY ATTORNEY OFFICE CITY ATTORNEY 190 SO FORT LANE LAYTON
			UT 84041
			CITY ATTORNEYS OFC ATTORNEY NORTH SALT LAKE
			UT 84054
			PRICE CITY ATTORNEYS OFC ATTORNEY SYRACUSE
			UT 84041
			CITY ATTORNEYS OFC ATTORNEY WOODS CROSS
			UT 84087
			COUNTY ATTORNEY S OFFICE COUNTY ATTORNEY DUCHESNE
			UT 84021

CITY ATTORNEYS OFC
ATTORNEY
ROOSEVELT UT 84066
UT007011A

CITY ATTORNEYS OFC
ATTORNEY
GREEN RIVER UT 84526
UT008011A

COUNTY ATTORNEYS OFC
COUNTY ATTORNEY
PANGUITCH UT 84759
UT009013A

CITY ATTORNEYS OFC
ATTORNEY
PANGUITCH UT 84759
UT009011A

COUNTY ATTORNEY S OFF
CO ATTORNEY
164 E CENTER
HOAB UT 84532
UT010013A

CITY ATTORNEYS OFC
ATTORNEY
HOAB UT 84532
UT010011A

COUNTY ATTORNEYS OFC
COUNTY ATTORNEY
CEDAR CITY UT 84720
UT011013A

CITY ATTORNEY S OFFICE
CITY ATTORNEY
172 NORTH MAIN
CEDAR CITY UT 84720
UT011011A

CITY ATTORNEYS OFC
ATTORNEY
PAROWAN UT 84761
UT011021A

JUAB CO ATTY S OFF
CO ATTORNEY
239 S 300 EAST
NEPHI UT 84648
UT012013A

CITY ATTORNEYS OFC
ATTORNEY
NEPHI UT 84648
UT012011A

HILLARD CO ATTORNEYS OFC
COUNTY ATTORNEY
DELTA UT 84624
UT014013A

CITY ATTORNEYS OFC
ATTORNEY
DELTA UT 84624
UT014011A

ATTORNEYS OFFICE
CITY ATTORNEY
FILLMORE UT 84631
UT014021A

COUNTY ATT Y OFFICE
COUNTY ATTORNEY
MORGAN UT 84050
UT015013A

MORGAN CITY ATTY S OFC
ATTORNEY
MORGAN UT 84050
UT015011A

COUNTY ATT Y OFFICE
COUNTY ATTORNEY
JUNCTION UT 84723
UT016013A

RICH CO ATTORNEY S OFF
COUNTY ATTORNEY
56 WEST CENTER
LOGAN UT 84321
UT017013A

COUNTY ATTORNEY OFC
COUNTY ATTORNEY
HALL OF JUSTICE BL
SALT LAKE CITY UT 84101
UT018013A

CITY ATTORNEYS OFC
ATTORNEY
BINGHAM CANYON UT 84006
UT018011A

MIDVALE CITY ATTY S OFC
ATTORNEY
MIDVALE UT 84047
UT018021A

CITY ATTORNEY S OFFICE
CITY ATTORNEY
5461 SO STATE ST
MURRAY UT 84107
UT018031A

CITY ATTORNEYS OFC
ATTORNEY
RIVERTON UT 84065
UT018041A

CITY PROSECUTOR OFFICE
CITY PROSECUTOR
ROOM D 315
HALL OF JUSTICE
SALT LAKE CITY UT 84111
UT018051A

CITY ATTORNEY
CITY HALL
SANDY UT 84073
UT018061A

CITY ATTORNEYS OFC
ATTORNEY
SO SALT LAKE UT 84115
UT018071A

CITY ATTORNEYS OFC
ATTORNEY
WEST JORDON UT 84084
UT018081A

SAN JUAN CO ATTY S OFC
COUNTY ATTORNEY
MONTICELLO UT 84535
UT019013A

CITY ATTORNEYS OFC
ATTORNEY
BLANDING UT 84511
UT019011A

MONTICELLO CITY ATTORNEY
CITY ATTORNEY
21 NORTH MAIN ST
MONTICELLO UT 84535
UT019021A

SANPETE CO ATTY S OFC
ATTORNEY
160 N MAIN ST
MANTI UT 84647
UT020013A

EPHRAIM CITY ATTY S OFC
ATTORNEY
EPHRAIM UT 84627
UT020011A

CITY ATTORNEYS OFC
ATTORNEY
GUNNISON UT 84642
UT020021A

CITY ATTORNEYS OFFICE
ATTORNEY
50 NORTH MAIN ST
MANTI UT 84642
UT020031A

CITY ATTORNEYS OFC
ATTORNEY
MT PLEASANT UT 84647
UT020041A

SEVIER CO ATTY S OFC
ATTORNEY
765 MAIN ST
RICHFIELD UT 84701
UT021013A

CITY ATTORNEY S OFFICE
ATTORNEY
460 NO 5TH WEST
RICHFIELD UT 84701
UT021011A

CITY ATTORNEY
CITY HALL
SALINA UT 84654
UT021021A

COUNTY ATTY S OFFICE
ATTORNEY
COALVILLE UT 84017
UT022013A

ATTORNEY OFFICE
ATTORNEY
PARK CITY UT 84060
UT022011A

TOOELE CO ATTORNEYS OFF
ATTORNEY
47 SO MAIN
TOOELE UT 84074
UT023013A

CITY ATTORNEYS OFFICE
CITY ATTORNEY
GRANTSVILLE UT 84029
UT023011A

CITY ATTORNEY S OFF
ATTORNEY
90 NORTH MAIN
TOOELE UT 84074
UT023021A

COUNTY ATTY S OFF
COUNTY ATTORNEY
33 EAST MAIN ST
VERNAL UT 84078
UT024013A

CITY ATTORNEY S OFFICE
CITY ATTORNEY
55 EAST MAIN
VERNAL UT 84078
UT024011A

UTAH CO ATTORNEY S OFF
CO ATTORNEY
CITY COUNTY BLDG
PROVO UT 84601
UT025013A

CITY ATTORNEYS OFC
ATTORNEY
AMERICAN FORK UT 84003
UT025011A

CITY ATTORNEYS OFFICE
CITY ATTORNEY
46 WEST MAIN
LEHI UT 84043
UT025021A

CITY ATTORNEYS OFC
ATTORNEY
PLEASANT GROVE UT 84062
UT025031A

CITY ATTORNEYS OFC
ATTORNEY
SPRINGFIELD UT 84663
UT025041A

CITY ATTORNEY OFFICE
CITY ATTORNEY
439 SOUTH STATE
OREM UT 84057
UT025051A

MC MULLENS LAW OFFICE
CITY ATTORNEY
20 EAST UTAH AVE
PAYSON UT 84651
UT025061A

CITY ATTORNEYS OFC
ATTORNEY
PLEASANT GROVE UT 84062
UT025071A

CITY ATTORNEY OFFICE
CITY ATTORNEY
P O BOX 799
PROVO UT 84601
UT025081A

CITY ATTORNEY
CITY HALL
SANTOQUIN UT 84655
UT025091A

CITY ATTORNEY
CITY HALL
SANTOQUIN UT 84655
UT025101A

CITY ATTORNEY OFFICE
CITY ATTORNEY
SPANISH FK CITY UT 84660
UT025111A

CITY ATTORNEY
CITY HALL
SPRINGVILLE UT 84663
UT025121A

COUNTY ATTY S OFFICE
CO ATTORNEY
23 W CENTER
HEBER CITY UT 84032
UT026013A

ATTORNEY S OFFICE
CITY ATTORNEY
37 E 1ST N
HEBER CITY UT 84032
UT026011A

COUNTY ATTORNEYS OFC
COUNTY ATTORNEY
ST GEORGE UT 84770
UT027013A

CITY ATTORNEYS OFC
ATTORNEY
HURRICANE UT 84770
UT027011A

CITY ATTORNEY S OFF
CITY ATTORNEY
53 NORTH MAIN
ST GEORGE UT 84770
UT027021A

COUNTY ATTORNEYS OFC
COUNTY ATTORNEY
LOA UT 84747
UT028013A

WEBER CO ATTY S OFC
ATTORNEY
776 BEN LOMOND AVE
S OGDEN UT 84403
UT029013A

CITY ATTORNEYS OFC
ATTORNEY
OGDEN UT 84404
UT029011A

OGDEN LEGAL DEPT
CORP COUNCIL
MUNICIPAL B
OGDEN UT 84401
UT029021A

RIVERDALE CITY ATTY S OFC
ATTORNEY
OGDEN UT 84403
UT029031A

CITY PROSECUTOR
ATTORNEY
OGDEN UT 84401
UT029041A

CITY ATTORNEY OFFICE
ATTORNEY
FIRST SECURITY BAN
SOUTH OGDEN UT 84403
UT029051A

CITY ATTORNEY S OFFICE
CITY ATTORNEY
SUITE 7
BANK OF UTAH PLAZA
OGDEN UT 84403
UT029061A

DEFENDERS' OFFICES
STATE LEVEL
UNIV OF UTAH LAW SCHOOL
LEGAL AID CLINIC
DIRECTOR
SALT LAKE CITY UT 84112
UT0180150

LOCAL LEVEL

PUBLIC DEFENDERS OFC
PUBLIC DEFENDER
DELTA UT 84624
UT014013D

CO SHERIFF S DEPT
SHERIFF
20 SO 1ST EAST
BRIGHAM CITY UT 84302
UT00200

HELPER CITY
CHIEF OF POLICE
CITY HALL
HELPER UT 84526
UT00403

PUBLIC DEFENDERS OFC
PUBLIC DEFENDERS
PICKETT BLDG
ST GEORGE UT 84770
UT027013D

POLICE DEPT
CHIEF OF POLICE
BOX A
BRIGHAM CITY UT 48302
UT00201

PRICE CITY POLICE DEPT
CHIEF OF POLICE
P O BOX P
PRICE UT 84501
UT00401

ENFORCEMENT AGENCIES

STATE LEVEL

DEPT OF PUBLIC SAFETY
HIGHWAY PATROL
SUPERINTENDENT
STATE OFFICE BLDG
SALT LAKE CITY UT 84101
UTUHP00

GARLAND POLICE DEPT
CHIEF OF POLICE
GARLAND UT 84312
UT00205

SUNNYSIDE POLICE DEPT
CHIEF OF POLICE
SUNNYSIDE UT 84539
UT00406

DEPT OF PUBLIC SAFETY
CRIM IDENTIF BUR
DIRECTOR
STATE OFFICE BLDG
SALT LAKE CITY UT 84114
UTBC100

POLICE DEPT
CHIEF OF POLICE
TREMONTON UT 84337
UT00202

WELLINGTON POLICE DEPT
CHIEF OF POLICE
WELLINGTON UT 84542
UT00407

DEPT OF HEALTH
MEDICAL EXAMINER
44 MEDICAL DRIVE
SALT LAKE CITY UT 84102
UT018015H

COUNTY SHERIFF S OFFICE
SHERIFF
LOGAN UT 84321
UT00300

DAGGETT CO SHERIFF S OFF
SHERIFF
MANILA UT 84046
UT00500

UNIV OF UTAH POLICE DEPT
CHIEF OF POLICE
SALT LAKE CITY UT 84112
UT01807

HYRUM POLICE DEPT
CHIEF OF POLICE
HYRUM UT 84319
UT00304

DAVIS CO SHERIFF S DEPT
SHERIFF
FARMINGTON UT 84025
UT00600

WEBER STATE COLLEGE
POLICE DEPT
CHIEF OF POLICE
OGDEN VT 84403
UT02907

LEWISTON POLICE DEPT
CHIEF OF POLICE
LEWISTON UT 84320
UT00305

BOUNTIFUL POLICE DEPT
CHIEF OF POLICE
745 SO MAIN
BOUNTIFUL UT 84010
UT00601

COLLEGE OF SOUTHERN UTAH
POLICE DEPT
CHIEF OF POLICE
CEDAR CITY UT 84720
UT01104

LOGAN POLICE DEPARTMENT
CHIEF OF POLICE
50 WEST 2ND NORTH
LOGAN UT 84321
UT00301

POLICE DEPARTMENT
MARSHAL
521 NORTH 400 WEST
CENTERVILLE UT 84014
UT00604

UTAH STATE UNIV POLICE
CHIEF OF POLICE
LOGAN UT 84321
UT00316

POLICE DEPT
MARSHAL
PROVIDENCE UT 84332
UT00312

POLICE DEPT
CHIEF OF POLICE
140 EAST CENTER
CLEARFIELD UT 84015
UT00602

LOCAL LEVEL

BEAVER CO SHERIFFS OFC
SHERIFF
BEAVER UT 84713
UT00100

POLICE DEPARTMENT
MARSHAL
P O BOX 96
SMITHFIELD UT 84335
UT00314

POLICE DEPARTMENT
CITY MARSHAL
3181 WEST 1800 NOR
CLINTON UT 84015
UT00611

BEAVER POLICE DEPT
CHIEF OF POLICE
BEAVER UT 84713
UT00101

POLICE DEPARTMENT
CITY MARSHAL
WELLSVILLE UT 84339
UT00315

POLICE DEPT
CITY MARSHAL
201 WEST BAYVIEW D
FARMINGTON UT 84025
UT00605

POLICE DEPT
CHIEF OF POLICE
MILFORD UT 84751
UT00102

CARBON CO SHERIFF S DEPT
CO SHERIFF
COURTHOUSE
PRICE UT 84501
UT00400

KAYSVILLE CITY CORP
MARSHAL
44 N MAIN
KAYSVILLE UT 84037
UT00606

LAYTON POLICE DEPT
CHIEF OF POLICE
437 NO WASATCH DR
LAYTON UT 84041
UT00603

GRAND CO SHERIFF S DEPT
SHERIFF
125 E CENTER
MOAB UT 84532
UT01000

MORGAN CITY POLICE DEPT
CITY MARSHAL
MORGAN UT 84050
UT01501

POLICE DEPT
CHIEF OF POLICE
17 SO MAIN
NO SALT LAKE UT 84054
UT00607

CITY POLICE
CHIEF
121 E CENTER
MOAB UT 84532
UT01001

PIUTE CO SHERIFF S DEPT
CO SHERIFF
CIRCLEVILLE UT 84723
UT01600

SUNSET POLICE DEPT
CHIEF OF POLICE
85 W 1800 N
SUNSET UT 84015
UT00608

IRON CO SHERIFFS DEPT
COUNTY SHERIFF
CITY AND CO BLDG
CEDAR CITY UT 84720
UT01100

RICH CO SHERIFF S DEPT
CO SHERIFF
GARDEN CITY UT 84028
UT01700

POLICE DEPARTMENT
CHIEF OF POLICE
SYRACUSE UT 84041
UT00612

CEDAR POLICE DEPT
CHIEF OF POLICE
P O BOX 249
CEDAR CITY UT 84720
UT01101

COUNTY SHERIFF S OFF
SHERIFF
SALT LAKE CITY UT 84101
UT01800

WOODS CROSS POLICE DEPT
CHIEF OF POLICE
1955 SO 8TH
W WOODS CROSS UT 84087
UT00610

PAROWAN CITY POL DEPT
CHIEF OF POLICE
PAROWAN UT 84761
UT01103

POLICE DEPARTMENT
MARSHAL
BINGHAM CANYON UT 84006
UT01810

COUNTY SHERIFF S DEPT
SHERIFF
DUCHESNE UT 84021
UT00700

JUAB CO SHERIFF S OFF
SHERIFF
802 E 100 SOUTH
NEPHI UT 84648
UT01200

MIDVALE POLICE DEPT
CHIEF OF POLICE
180 FERN DR
MIDVALE UT 84047
UT01801

CITY POLICE DEPARTMENT
POLICE CHIEF
ROOSEVELT UT 84066
UT00702

NEPHI CITY POLICE DEPT
CHIEF OF POLICE
P O BOX 43
NEPHI UT 84648
UT01201

POLICE DEPT
CHIEF
5416 SOUTH STATE S
MURRAY UT 84107
UT01802

COUNTY SHERIFFS DEPT
SHERIFF
CASTLE DALE UT 84513
UT00800

KANE CO SHERIFFS OFC
COUNTY SHERIFF
70 NORTH MAIN
KANAB UT 84741
UT01300

SALT LAKE CITY POLICE
CHIEF OF POLICE
450 SOUTH 3RD EAST
SALT LAKE CITY UT 84111
UT01803

GREEN RIVER POLICE DEPT
CHIEF OF POLICE
GREEN RIVER UT 84525
UT00805

POLICE DEPT
CHIEF OF POLICE
KANAB UT 84741
UT01302

AIRPORT SECURITY
CHIEF SECURITY
4000 WEST 8TH NORT
SALT LAKE CITY UT 84111
UT01811

COUNTY SHERIFFS DEPT
SHERIFF
PANGUITCH UT 84759
UT00900

HILLARD CO SHERIFFS DEPT
SHERIFF
FILLMORE UT 84631
UT01400

SANDY POLICE DEPT
CHIEF OF POLICE
SANDY UT 84070
UT01805

POLICE DEPT
CHIEF OF POLICE
459 W 400 S
DELTA UT 84624
UT01401

POLICE DEPARTMENT
CHIEF OF POLICE
2500 SO STATE STRE
SO SALT LAKE UT 84115
UT01804

GRAND CO CORONER S OFF
CORONER
164 E CENTER
MOAB UT 84532
UT010013H

POLICE DEPT
CHIEF OF POLICE
FILLMORE UT 84631
UT01402

WEST JORDON CITY POLICE
POLICE CHIEF
1850 WEST 7800 SOU
WEST JORDAN UT 84084
UT01806

MORGAN CO SHERIFF S OFF
CO SHERIFF
BOX 128
MORGAN UT 84050
UT01500

COUNTY SHERIFFS OFC
SHERIFF
MONTICELLO UT 84535
UT 01900

POLICE DEPARTMENT
CHIEF
BOX 68
BLANDING UT 84511
UT01901

MONTICELLO CITY POLICE
POLICE DEPT
POLICE CHIEF
35 WEST FIRST NO
MONTICELLO UT 84535
UT01902

COUNTY SHERIFFS DEPT
SHERIFF
MANTI UT 84642
UT02000

POLICE DEPT
POLICE CHIEF
EPHRAIM UT 84627
UT02002

POLICE DEPARTMENT
CITY MARSHAL
GUNNISON UT 84634
UT02005

MANTI CITY POLICE DEPT
CITY MARSHAL
191 NORTH MAIN ST
MANTI UT 84642
UT02006

POLICE DEPARTMENT
CHIEF OF POLICE
115 WEST MAIN STRE
MT PLEASANT UT 84647
UT02009

COUNTY SHERIFFS DEPT
SHERIFF
RICHFIELD UT 84701
UT02100

POLICE DEPARTMENT
CHIEF
RICHFIELD UT 84701
UT02101

SALINA CITY POLICE DEPT
CHIEF OF POLICE
SALINA UT 84654
UT02107

COUNTY SHERIFF S OFF
COUNTY SHERIFF
COALVILLE UT 84017
UT02200

POLICE DEPARTMENT
MARSHAL
PARK CITY UT 84060
UT02205

TOOELE CO SHERIFFS OFF
SHERIFF
47 SO MAIN
TOOELE UT 84074
UT02300

POLICE DEPARTMENT
MARSHAL
BOX 13
GRANTSVILLE UT 84029
UT02302

CITY POLICE DEPT
CHIEF
90 NORTH MAIN ST
TOOELE UT 84074
UT02301

COUNTY SHERIFF S OFFICE
SHERIFF
CO BUILDING
VERNAL UT 84078
UT02400

VERNAL CITY POLICE DEPT
CHIEF OF POLICE
85 NORTH VERNAL AV
VERNAL UT 84078
UT02401

UTAH CO SHERIFF S DEPT
COUNTY SHERIFF
CITY COUNTY BLDG
PROVO UT 84601
UT02500

AMERICAN FORK POLICE DEP
CHIEF OF POLICE
P O BOX 232
AMERICAN FORK UT 84003
UT02501

LEHI CITY POLICE
CHIEF OF POLICE
51 NORTH CENTER
LEHI UT 84043
UT02502

LINDON CITY POLICE DEPT
CHIEF
ROUTE 1
PLEASANT GROVE UT 84062
UT02513

SPRINGVILLE POLICE DEPT
POLICE CHIEF
RFD 1 BOX 306 A
SPRINGVILLE UT 84663
UT02508

OREM CITY POLICE DEPT
CHIEF
P O BOX 247
OREM UT 84057
UT02503

POLICE DEPT
CHIEF OF POLICE
P O BOX 188
PAYSON UT 84651
UT02504

POLICE DEPT
CHIEF OF POLICE
35 SO MAIN
PLEASANT GROVE UT 84062
UT02505

POLICE DEPARTMENT
POLICE CHIEF
21 SOUTH UNIVERSIT
AVE
PROVO UT 84601
UT02506

SANTAGUIN POLICE DEPT
CHIEF OF POLICE
SANTAGUIN UT 84655
UT02511

POLICE DEPT
CHIEF OF POLICE
389 NORTH MAIN ST
SPANISH FORK UT 84660
UT02507

SPRINGVILLE POLICE DEPT
CHIEF OF POLICE
SPRINGVILLE UT 84663
UT02508

COUNTY SHERIFF S DEPT
SHERIFF
HEBER CITY UT 84032
UT02600

POLICE DEPT
CHIEF
38 EAST 1ST NORTH
HEBER CITY UT 84032
UT02601

WASH CO SHERIFFS DEPT
SHERIFF
COURTHOUSE
ST GEORGE UT 84770
UT02700

COUNTY CORONERS OFC
CORONER
230 E TABERNACLE
ST GEORGE UT 84770
UT027013M

HURRICANE POLICE DEPT
CITY MARSHAL
HURRICANE UT 84737
UT02703

CITY POLICE DEPT
CHIEF OF POLICE
237 NORTH BLUFF
ST GEORGE UT 84770
UT02701

WAYNE CO SHERIFFS OFC
SHERIFF
LYMAN UT 84749
UT02800

COUNTY SHERIFFS DEPT
SHERIFF
OGDEN UT 84400
UT02900

N OGDEN POL DEPT
CHIEF OF POLICE
505 E 2600 N
OGDEN UT 84404
UT02905

OGDEN POLICE DEPT
CHIEF OF POLICE
MUNICIPAL BLDG
OGDEN UT 84401
UT02901

RIVERDALE POL DEPT
POLICE CHIEF
389 WEST CHERRY DR
OGDEN UT 84403
UT02906

ROY CITY POLICE DEPT
POLICE CHIEF
5715 SO 2200 WEST
ROY UT 84067
UT02902

POLICE DEPARTMENT
CHIEF
525 39TH ST
50 OGDEN UT 84403
UT02903

WASHINGTON TERR POL DEPT
CHIEF OF POLICE
275 E 4425
OGDEN UT 84403
UT02904

COURTS
STATE LEVEL
UTAH SUPREME COURT
CLERK
332 STATE CAPITOL
SALT LAKE CITY UT 84114
UT018015J

JUVENILE COURT
FIRST DISTRICT
JUDGE
924 24TH ST
OGDEN UT 84401
UT029015J

JUVENILE COURT
2ND DISTRICT
JUDGE
3522 SO 6TH WEST
SALT LAKE CITY UT 84104
UT018025J

JUVENILE COURT
3RD DISTRICT
JUDGE
320 CITY AND COUNTY BLDG
PROVO UT 84601
UT025015J

JUVENILE COURT
4TH DISTRICT
JUDGE
172 NO MAIN ST
CEDAR CITY UT 84720
UT011015J

JUVENILE COURT
5TH DISTRICT
JUDGE
47 SOUTH FIRST EAST
PRICE UT 84501
UT004015J

1ST DISTRICT COURT
PRESIDING JUDGE
LOGAN UT 84321
UT003015J

2ND DISTRICT COURT
PRESIDING JUDGE
COURTHOUSE
OGDEN UT 84401
UT029025J

3RD DISTRICT COURT
PRESIDING JUDGE
COURTHOUSE
SALT LAKE CITY UT 84114
UT018035J

4TH DISTRICT COURT
PRESIDING JUDGE
COURTHOUSE
PROVO UT 84601
UT025025J

5TH DISTRICT COURT
PRESIDING JUDGE
COURTHOUSE
CEDAR CITY UT 84720
UT011025J

6TH DISTRICT COURT
PRESIDING JUDGE
COURTHOUSE
MONROE UT 84754
UT021015J

7TH DISTRICT COURT
PRESIDING JUDGE
COURTHOUSE
PRICE UT 84501
UT004025J

LOCAL LEVEL
JUSTICE OF THE PEACE
JUSTICE
BEAVER UT 84713
UT001011J

BRIGHAM CITY COURT
JUDGE
BOX A
BRIGHAM CITY UT 84302
UT002011J

CITY COURT
JUDGE
GARLAND UT 84312
UT002021J

CITY COURT
JUDGE
TREMONTON UT 84337
UT002031J

JUSTICE OF THE PEACE
JUSTICE
LEWISTON UT 84320
UT003011J

LOGAN CITY COURT
JUDGE
226 NORTH MAIN
LOGAN UT 84321
UT003021J

JUSTICE OF THE PEACE
JUSTICE OF PEACE
PROVIDENCE UT 84332
UT003031J

JUSTICE OF THE PEACE
JUSTICE OF PEACE
SMITHFIELD UT 84335
UT003041J

JUSTICE OF THE PEACE
JUSTICE OF PEACE
WELLSVILLE UT 84339
UT003051J

HELPER CITY COURT
JUDGE
CITY HALL
HELPER UT 84526
UT004011J

PRICE CITY COURT
JUDGE
P O BOX P
PRICE UT 84501
UT004021J

JUSTICE OF THE PEACE
JUSTICE
SUNNYSIDE UT 84539
UT004031J

JUSTICE OF THE PEACE
JUSTICE
WELLINGTON UT 84542
UT004041J

BOUNTIFUL CITY COURT
CITY JUDGE
745 SO MAIN
BOUNTIFUL UT 84010
UT006011J

CITY COURT
JUDGE
140 EAST CENTER
CLEARFIELD UT 84015
UT006021J

JUSTICE OF THE PEACE
JUSTICE OF PEACE
FARMINGTON UT 84025
UT006031J

JUSTICE OF THE PEACE
JUSTICE
KAYSVILLE UT 84037
UT006041J

LAYTON CITY COURT CITY JUDGE 437 NO WASATCH DR LAYTON UT 84041 UT006051J	MOAB CITY COURT JUDGE 125 E CENTER ST MOAB UT 84532 UT010011J	CITY CORPORATION COURT CITY JUDGE 12 E CENTER ST MIDVALE UT 84047 UT018021J
JUSTICE OF THE PEACE NORTH SALT LAKE UT 84054 UT006061J	IRON CO JUSTICE COURT JUSTICE OF PEACE PAROWAN UT 84761 UT011013J	MURRAY CITY COURT MAYOR 5416 SOUTH STATE S MURRAY UT 84107 UT018031J
JUSTICE OF THE PEACE JUSTICE SUNSET UT 84015 UT006071J	IRON CO JUSTICE COURT JUSTICE OF PEACE PARAGONAH UT 84760 UT011023J	JUSTICE OF THE PEACE JUSTICE RIVERTON UT 84065 UT018041J
CITY COURT JUDGE SYRACUSE UT 84041 UT006081J	IRON CO JUSTICE COURT JUSTICE OF PEACE CEDAR CITY UT 84720 UT011033J	TRAFFIC VIOLATIONS COURT TRAFFIC JUDGE RM D 301 HALL OF JUSTICE SALT LAKE CITY UT 84111 UT018051J
JUSTICE OF THE PEACE JUSTICE WOODSCROSS UT 84087 UT006091J	JUSTICE OF THE PEACE JUSTICE CEDAR CITY UT 84720 UT011011J	CITY COURT COURT ADMINISTRAT ROOM A 222 CITY COURT BUILDING SALT LAKE CITY UT 84111 UT018061J
JUSTICE OF THE PEACE JUSTICE WEST BOUNTIFUL UT 84087 UT006101J	JUSTICE OF THE PEACE JUSTICE PAROWAN UT 84761 UT011021J	JUSTICE OF THE PEACE JUSTICE SANDY UT 84070 UT018071J
CITY COURT CITY JUDGE ROOSEVELT UT 84066 UT007011J	JUSTICE OF THE PEACE JUSTICE NEPH UT 84648 UT012011J	JUSTICE OF THE PEACE JUSTICE SO SALT LAKE UT 84115 UT018081J
JUSTICE OF THE PEACE JUSTICE GREEN RIVER UT 84526 UT008011J	KANE CO JUSTICE COURT JUSTICE OF PEACE KANAB UT 84741 UT013013J	CITY COURT JUDGE WEST JORDON UT 84084 UT018091J
FANGUITCH PRECINCT JUSTICE OF PEACE FANGUITCH UT 84759 UT009013J	KANE CO JUSTICE COURT JUSTICE OF PEACE ORDERVILLE UT 84758 UT013023J	JUSTICE OF THE PEACE JUSTICE LANDING B UT 84511 UT019011J
ESCALANTE PRECINCT JUSTICE OF PEACE ESCALANTE UT 84726 UT009023J	CITY COURT JUDGE KANAB UT 84741 UT013011J	CITY COURT CITY JUDGE 35 WEST FIRST NO MONTICELLO UT 84535 UT019021J
HATCH PRECINCT JUSTICE OF PEACE HATCH UT 84735 UT009033J	JUSTICE OF THE PEACE JUSTICE DELTA UT 84624 UT014011J	EPHRAIM CITY COURT JUDGE EPHRAIM UT 84627 UT020011J
JUSTICE OF THE PEACE JUSTICE FANGUITCH UT 84759 UT009011J	JUSTICE OF THE PEACE JUSTICE BINGHAM CANYON UT 84006 UT018011J	GUNNISON CITY COURT JUDGE GUNNISON UT 84634 UT020021J

JUSTICE OF THE PEACE JUSTICE MT PLEASANT UT 84647 UT020031J	JUSTICE OF THE PEACE JUSTICE PAYSON UT 84651 UT025061J	ROY CITY COURT JUDGE 371550 2200 WEST ROY UT 84067 UT029041J
JUSTICE COURT JUSTICE OF PEACE COURTHOUSE RICHFIELD UT 84701 UT021013J	JUSTICE COURT JUDGE 35 SO MAIN PLEASANT GROVE UT 84062 UT025071J	JUSTICE OF THE PEACE JUSTICE SO OGDEN UT 84403 UT029051J
CITY COURT JUDGE SALINA UT 84654 UT021011J	PROVO CITY COURT JUDGE P O BOX 799 PROVO UT 84601 UT025081J	JUSTICE OF THE PEACE JUSTICE OGDEN UT 84403 UT029061J
PARK CITY COURT JUDGE PARK CITY UT 84060 UT022011J	JUSTICE OF THE PEACE JUSTICE SANTOQUIN UT 84655 UT025091J	PROBATION and PAROLE AGENCIES STATE LEVEL ADULT PROBATION AND PAROLE CHIEF AGENT STATE CAPITOL BLDG SALT LAKE CITY UT 84114 UT018015G
JUSTICE OF THE PEACE JUSTICE GRANTSVILLE UT 84029 UT023011J	JUSTICE OF THE PEACE JUSTICE SANTAQUIN UT 84655 UT025101J	BOARD OF PARDONS CHAIRMAN STATE CAPITOL BLDG SALT LAKE CITY UT 84114 UT018025G
TOOELE CITY COURT JUDGE 90 NORTH MAIN TOOELE UT 84074 UT023021J	JUSTICE OF THE PEACE JUSTICE SPRINGVILLE UT 84663 UT025111J	JUVENILE COURT 1ST DISTRICT PROBATION DIRECTOR 924 24TH STREET OGDEN UT 84401 UT029015G
JUSTICE OF THE PEACE JUSTICE VERNAL UT 84078 UT024011J	HEBER CITY COURT JUDGE HEBER CITY UT 84032 UT026011J	JUVENILE COURT 2ND DISTRICT CHIEF PROBATION OF 3522 SO 6TH WEST SALT LAKE CITY UT 84104 UT018035G
JUSTICE OF THE PEACE JUSTICE AMERICAN FORK UT 84003 UT025011J	WASH CO JUSTICE COURT JUSTICE OF PEACE COURT HOUSE ST GEORGE UT 84720 UT027013J	JUVENILE COURT DIST 2 INTENSIVE COUNSELG CENTER DIRECTOR 905 E 5TH ST SOUTH SALT LAKE CITY UT 84105 UT018045G
JUSTICE OF THE PEACE JUSTICE LEHI UT 84043 UT025021J	CITY COURT JUDGE HURRICANE UT 84737 UT027011J	JUVENILE COURT 3RD DISTRICT CHIEF PROBATION OF 320 CITY AND COUNTY BLDG PROVO UT 84601 UT025015G
LINDON CITY COURT J P MAX HARPER ROUTE 1 PLEASANT GROVE UT 84062 UT025031J	N OGDEN JUSTICE OF PEACE JUSTICE OGDEN UT 84403 UT029011J	JUVENILE COURT 4TH DISTRICT PROBATION DIRECTOR 172 NO MAIN ST CEDAR CITY UT 84720 UT011015G
JUSTICE OF THE PEACE JUSTICE SPRINGFIELD UT 84663 UT025041J	OGDEN MUNICIPAL COURT MUNICIPAL JUDGE MUNICIPAL BLDG OGDEN UT 84401 UT029021J	JUVENILE COURT 5TH DISTRICT PROBATION DIRECTOR 47 SO EAST FIRST ST PRICE UT 84501 UT004015G
OREN CITY COURT JUDGE P O BOX 247 OREN UT 84057 UT025051J	RIVERDALE JUSTICE PEACE JUSTICE OGDEN UT 84403 UT029031J	LOCAL LEVEL SALT LAKE CO NEIGHBORHD COUNSELING CTR DIRECTOR 3950 S STATE ST MURRAY UT 84107 UT018013G

JUV PROBATION S OFFICE
PROBATE OFFICER
385 W 3RD NORTH
RICHFIELD UT 84701
UT021011G

CEDAR POLICE DEPT
CHIEF OF POLICE
P O BOX 249
CEDAR CITY UT 84720
UT01101

SAN JUAN COUNTY JAIL
SHERIFF
BLUFF UT 84512
UT019033C

WASHINGTON COUNTY JAIL
SHERIFF
COURTHOUSE
ST GEORGE UT 84770
UT027023C

ALL OTHER AGENCIES

STATE LEVEL
NATIONAL GUARD
ADJUTANT GENERAL
PO BOX 2691
FORT DOUGLAS UT 84101
UT018015Y

DRUG ABUSE EVALUATN COMM
DIRECTOR
STATE CAPITOL
STATE OFFICE BUILDING
SALT LAKE CITY UT 84114
UT018135Y

ADULT CORRECTIONAL INSTITUTIONS

STATE LEVEL
STATE PRISON
WARDEN
BOX 250
DRAPER UT 84020
UT018015C

JUAB CO SHERIFF S OFF
COUNTY SHERIFF
802 E 100 SOUTH
NEPHI UT 84648
UT01200

COUNTY SHERIFFS DEPT
SHERIFF
HANTI UT 84642
UT02000

HURRICANE POLICE DEPT
CITY MARSHAL
HURRICANE UT 84737
UT02703

LAW ENFORCEMENT PLANNING
AGENCY
DIRECTOR
304 STATE OFC BLDG
SALT LAKE CITY UT 84114
UT018015E

REGNL ADVISORY COUNCIL
LOGAN REGION
LAW ENFORCEMENT PLAN
STATE OFFICE BLDG
SALT LAKE CY UT 84114
UT018025E

LOCAL LEVEL

BEAVER CO SHERIFFS OFC
SHERIFF
BEAVER UT 84713
UT00100

KANE CO SHERIFFS OFC
COUNTY SHERIFF
70 NORTH MAIN
KANAB UT 84741
UT01300

POLICE DEPT
POLICE CHIEF
EPHRAIM UT 84627
UT02002

COUNTY SHERIFFS DEPT
SHERIFF
OGDEN UT 84400
UT02900

DEPT OF SOCIAL SERVICES
CORRECTIONS DIV
DIRECTOR
STATE OFFICE BLDG
SALT LAKE CITY UT 84114
UT018035Y

REGNL ADVISORY COUNCIL
OGDEN REGION
LAW ENFORCEMENT PLAN
MUNICIPAL BLDG
OGDEN UT 84401
UT029015E

CO SHERIFF S DEPT
SHERIFF
20 SO 1ST EAST
BRIGHAM CITY UT 84302
UT00200

MILLARD CO JAIL EAST
SHERIFF
FILLMORE UT 84631
UT014013C

COUNTY SHERIFFS DEPT
SHERIFF
RICHFIELD UT 84701
UT02100

JUVENILE CORRECTIONAL INSTITUTIONS

STATE LEVEL
STATE INDUSTRIAL SCHOOL
SUPERINTENDENT
200 N WASHINGTON B
OGDEN UT 84404
UT029015C

BOARD COUNCIL FOR HEALTH
AND WELFARE
DIRECTOR
STATE CAPITOL
SALT LAKE CITY UT 84114
UT018045Y

REGNL ADVISORY COUNCIL
SALT LAKE REG
LAW ENFORCEMENT PLAN
RM 103
SALT LAKE CITY UT 84118
UT018035E

POLICE DEPT
CHIEF OF POLICE
TREMONTON UT 84337
UT00202

MILLARD CO JAIL WEST
SHERIFF
FILLMORE UT 84631
UT014023C

COUNTY SHERIFF S OFF
COUNTY SHERIFF
COALVILLE UT 84017
UT02200

LOCAL LEVEL
CACHE CO DETENTION CTR
SUPERINTENDENT
160 N 1ST WEST
LOGAN UT 84321
UT003013C

COMM ON ALCOHOLISM
EXEC SECRETARY
770 SO TEMPLE
SALT LAKE CITY UT 84102
UT018055Y

REGNL ADVISORY COUNCIL
PROVO REGION
LAW ENFORCEMENT PLAN
P O BOX 1097
PROVO UT 84601
UT025015E

COUNTY SHERIFF S OFFICE
SHERIFF
LOGAN UT 84321
UT00300

POLICE DEPT
CHIEF OF POLICE
FILLMORE UT 84631
UT01402

TOOELE CO SHERIFFS OFF
SHERIFF
47 SO MAIN
TOOELE UT 84074
UT02300

CO JUV DETENTION FAC
CO COMMISSION
COURTHOUSE
PRICE UT 84501
UT004013C

DISTRICT COURT ADMINISTR
SUPREME COURT
STATE CAPITOL
SALT LAKE CITY UT 84114
UT018065Y

REGNL ADVISORY PLANNR
RICHFIELD REG
LAW ENFORCEMENT PLAN
P O BOX 78
NEPHI UT 84148
UT012015E

CARBON CO SHERIFF S DEPT
CO SHERIFF
COURTHOUSE
PRICE UT 84501
UT00400

RICH CO SHERIFF S DEPT
CO SHERIFF
GARDEN CITY UT 84028
UT01700

COUNTY SHERIFF S OFFICE
SHERIFF
CO BUILDING
VERNAL UT 84078
UT02400

IRON CO JUVENILE
DETENTION
SHERIFF
CEDAR CITY UT 84720
UT011013C

COMMSN ON UNIFORM
STATE LAWS
CHAIRMAN
1875 YALE AVE
SALT LAKE CITY UT 84108
UT018075Y

REGNL ADVISORY COUNCIL
CEDAR CITY REGION
LAW ENFORCEMENT PLAN
50 UT STAT COL BOX 129
CEDAR CITY UT 84720
UT011015E

HELPER CITY
CHIEF OF POLICE
CITY HALL
HELPER UT 84526
UT00403

COUNTY SHERIFF S OFF
SHERIFF
SALT LAKE CITY UT 84101
UT01800

UTAH CO SHERIFF S DEPT
COUNTY SHERIFF
CITY COUNTY BLDG
PROVO UT 84601
UT02500

JUV DETENTION CENTER
SUPERINTENDENT
3534 6TH ST WEST
SALT LAKE CITY UT 84101
UT018013C

DEPT OF PUBLIC SAFETY
DIRECTOR
STATE OFFICE BLDG
SALT LAKE CITY UT 84114
UT018085Y

REGNL ADVISORY COUNCIL
VERNAL REGION
LAW ENFORCEMENT PLAN
DUCHESSNE CO ATT
DUCHESSNE UT 84021
UT007015E

DAVIS CO SHERIFF S DEPT
SHERIFF
FARMINGTON UT 84025
UT00600

SAN JUAN COUNTY JAIL
SHERIFF
MONTICELLO UT 84535
UT019013C

LEHI CITY POLICE
CHIEF OF POLICE
51 NORTH CENTER
LEHI UT 84043
UT02502

SANPETE CO JUVENILE
DETENTION
SHERIFF
HANTI UT 84642
UT020013C

DEPT OF PUBLIC SAFETY
PEACE OFFICER STAND
AND TRAINING DIV
187 NORTH NINTH WEST
SALT LAKE CITY UT 84114
UT018095Y

REGNL ADVISORY COUNCIL
PRICE REGION
LAW ENFORCEMENT PLAN
109 SO CARBON AVE
PRICE UT 84501
UT004015E

COUNTY SHERIFF S DEPT
SHERIFF
DUCHESSNE UT 84021
UT00700

SAN JUAN COUNTY JAIL
SHERIFF
BLANDING UT 84511
UT019023C

POLICE DEPT
CHIEF OF POLICE
P O BOX 188
PAYSON UT 84651
UT02504

UTAH COUNTY YOUTH HOME
SUPERVISOR
1955 SO DAKOTA LAN
PROVO UT 84601
UT025013C

DEPT OF PUBLIC SAFETY
HWY PATROL C/ (L
SERVICE COMM
STATE OFFICE BLDG
SALT LAKE CITY UT 84114
UT018105Y

REGNL ADVISORY COUNCIL
SALT LK CY REG
LAW ENFORCEMENT PLAN
SALT LAKE CY POLICE DEPT
SALT LAKE CY UT 84111
UT018045E

COUNTY SHERIFFS DEPT
SHERIFF
PANGUITCH UT 84759
UT00900

COUNTY SHERIFF S DEPT
SHERIFF
HEBER CITY UT 84032
UT02600

WASHINGTON CO DETENTION
CENTER
SHERIFF
COURTHOUSE
ST GEORGE UT 84770
UT027013C

STATE JUVENILE COURT
ADMINISTRATOR
2135 S WEST TEMPLE
SALT LAKE CITY UT 84115
UT018115Y

UTAH LAW ENFORCEMENT DIV
DIRECTOR
SALT LAKE CITY UT 84101
UT018055E

GRAND CO SHERIFF S DEPT
SHERIFF
125 E CENTER
HOAB UT 84532
UT01000

JUVENILE DETENTION HOME
SUPERINTENDENT
2260 GRANT AVE
OGDEN UT 84401
UT029013C

DEPT OF PUBLIC WELFARE
FAM CHILD SERV BUR
DIRECTOR
231 EAST FOURTH SOUTH
SALT LAKE CITY UT 84114
UT018125Y

END