

NCJRS

This microfiche was produced from documents received for inclusion in the NCJRS data base. Since NCJRS cannot exercise control over the physical condition of the documents submitted, the individual frame quality will vary. The resolution chart on this frame may be used to evaluate the document quality.

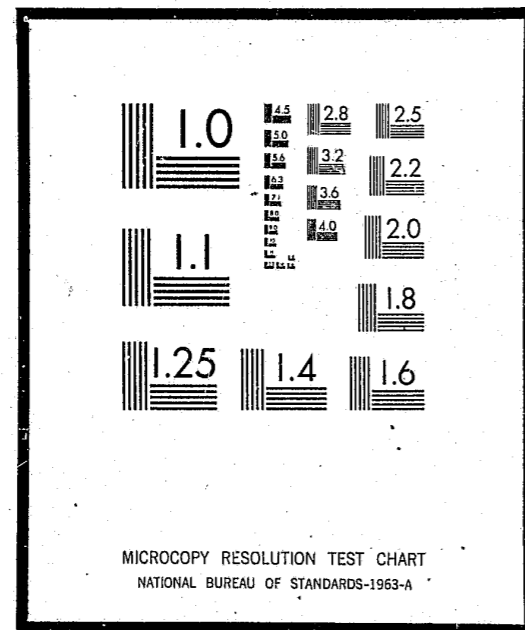

Microfilming procedures used to create this fiche comply with the standards set forth in 41CFR 101-11.504.

Points of view or opinions stated in this document are those of the author(s) and do not represent the official position or policies of the U.S. Department of Justice.

U.S. DEPARTMENT OF JUSTICE
LAW ENFORCEMENT ASSISTANCE ADMINISTRATION
NATIONAL CRIMINAL JUSTICE REFERENCE SERVICE
WASHINGTON, D.C. 20531

Date filmed

2/17/76

TABLE OF CONTENTS

DEPARTMENT RESOURCES:

Budget Appropriations 2
Federal Funding 3
Personnel:
 Distribution 4
 Organization 5
 Length of Service 6
 Age Levels 7
 Pay Scale 8
 Promotions 9
 Training 13
 Educational Statistics 16
 Retirements 17
 Obituary 18

CRIME RATES AND CLEARANCES:

Class I Offenses by Month 19
Actual Crime Summary 23
Clearance Rate 24
Persons Arrested for Part I Offenses 27
Summary of Persons Charged 28
Persons Arrested for Part II Offenses 29

TRAFFIC ACCIDENTS AND ENFORCEMENT:

Accidents Involving Fatalities 30
Accident Summary 33
Drinking Drivers 36
Accident Data Breakdown 38

SUPPLEMENTAL DATA:

Patrol Districts 42
Synopsis - 1973 43
State Charges Filed 44
Jail Booking Data 45
Juvenile Case Distribution 46
Community Service Officer Activity 47
Helicopter Activity 48

DISTRIBUTION OF POLICE BUDGET

1973

PERSONNEL SERVICES	7,026.945
CONTRACTUAL SERVICES	986.779
COMMODITIES	40.150
CAPITAL OUTLAY	211.044
	<hr/>
TOTAL BUDGET	8 266.918

FEDERAL FUNDS RECEIVED THROUGH
LAW ENFORCEMENT ASSISTANCE ADMINISTRATION

1973

Incentive Pay/College	20,000
Police Diversion of Youth	28,841
Police Legal Advisor	20,940
Special Police Units	115,900
Police Community Relations (CSO)	100,000
Pre-employment Experience in Law Enforcement (Intern)	21,776
Innovative Methods in Law Enforcement	<u>60,000</u>
TOTAL	367,457

AUTHORIZED PERSONNEL DISTRIBUTION

December 15, 1973

	CHIEF OF POLICE	ASS'T CHIEF OF POLICE	MAJOR	CAPTAIN	LIEUTENANT	SERGEANT	POLICE SPECIALIST II	DETECTIVE	POLICE SPECIALIST I	MASTER PATROLMAN	POLICE OFFICER	TOTAL	PER CENT OF TOTAL POLICE OFFICERS	CIVILIANS	PER CENT TOTAL CIVILIANS ASSIGNED EACH DIVISION
ADMINISTRATION	1	1				1			7			3	.7	2	2.3
ADMINISTRATIVE SERVICES DIVISION			1	1	6	6					17	38	6.1	20	10.6
HEADQUARTERS DIVISION			1	2	4	6			13	3	20	49	10.1	37	40.0
SPECIAL SERVICES DIVISION			1	1	1	3		2	5		1	14	2.4	2	1.2
DETECTIVE DIVISION			1	2	7	7	1	91	1		15	125	17.6	14	15.3
PATROL DIVISION			1	1	5	32			1	38	226	304	43.8	18	25.9
TRAFFIC DIVISION			1	2	4	10		2	3	13	79	114	19.3	4	4.7
TOTAL	1	1	6	9	27	65	1	95	30	54	358	647	100.0	100	100.0

OKLAHOMA CITY POLICE DEPARTMENT
ORGANIZATIONAL CHART

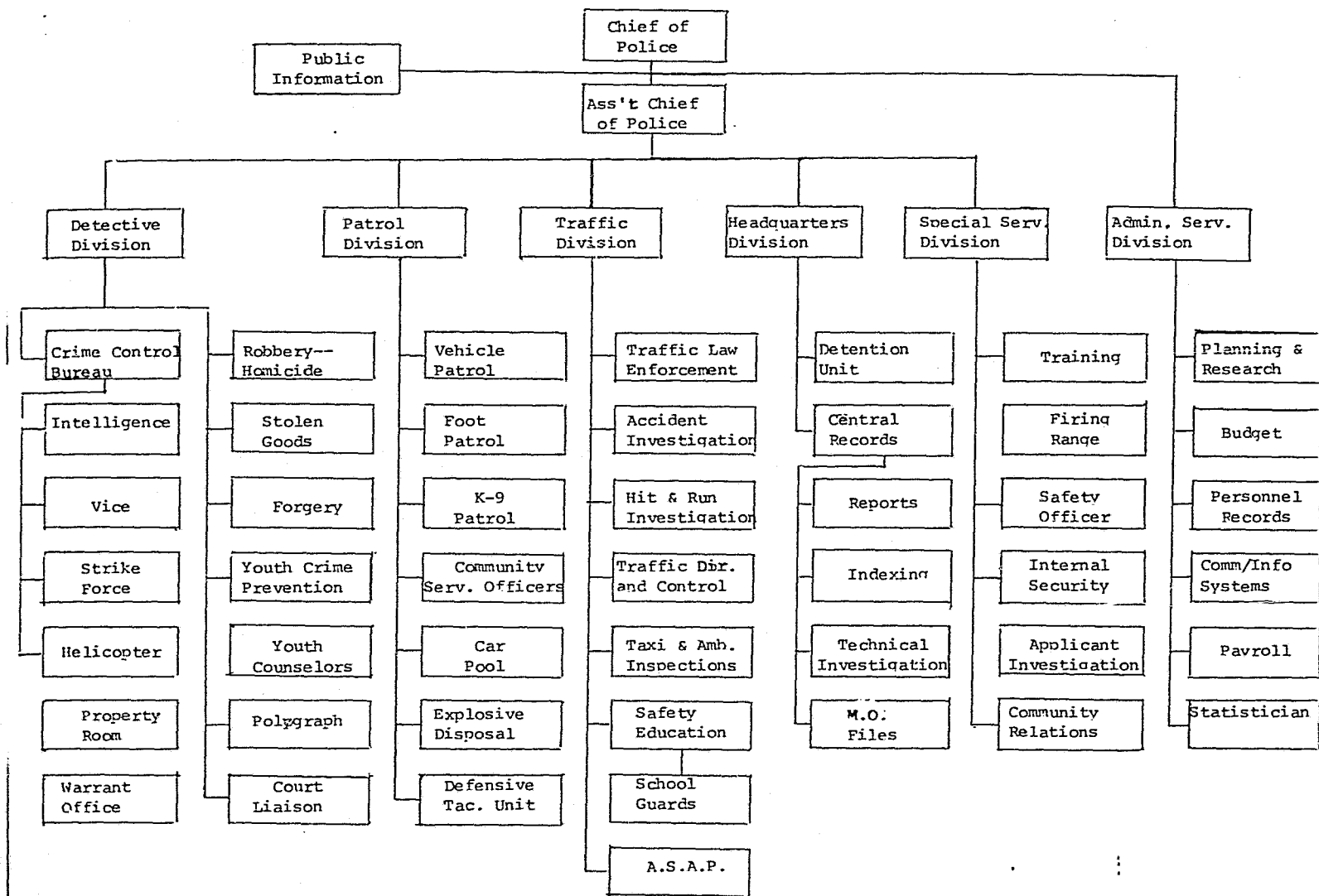

LENGTH OF TOTAL SERVICE OF POLICE PERSONNEL

December 31, 1973

	CHIEF OF POLICE	ASS'T CHIEF OF POLICE	MAJOR	CAPTAIN	LIEUTENANT	SERGEANT	POLICE SPECIALIST II	DETECTIVE	POLICE SPECIALIST I	MASTER PATROLMAN	POLICE OFFICERS	TOTAL	PER CENT OF TOTAL POLICE OFFICERS	CIVILIANS	PER CENT TOTAL CIVILIANS ASSIGNED EACH DIVISION
Less Than One															
1-2											65	65	10.4	30	31.6
3-5											107	107	17.1	30	31.6
6-8								30	3	18	108	158	25.2	12	12.6
9-11						8		23	9	23	32	95	15.2	11	11.6
12-14				1	3	28		14	5	12	15	78	12.5	4	4.2
15-17			2	1	5	12		8	2		6	36	5.7	4	4.2
18-20			1	1	6	13	1	9	7	1	5	44	7.0	3	3.2
21-23		1	3	2	2	2		4	1		3	18	2.9	1	1.0
24-27	1			3	7	2		2			3	18	2.9		
28-30											1	1	0.1		
TOTAL	1	1	6	9	26	65	1	90	28	54	346	*626	100.0	**95	100.0

* 21 Vacancies

** 5 Vacancies

ENFORCEMENT PERSONNEL BY AGE

DECEMBER 31, 1973

<u>AGE</u>	<u>NUMBER</u>	<u>PER CENT</u>
21	16	2.6
22-24	72	11.6
25-27	137	21.9
28-30	103	16.4
31-33	78	12.5
34-36	64	10.2
37-39	62	9.9
40-42	34	5.4
43-45	27	4.3
46-48	21	3.3
49-51	9	1.4
52-54	1	0.2
55-57	0	0.0
58-61	2	0.3
TOTAL	*626	100.0

* Vacancies - 20

POLICE DEPARTMENT PERSONNEL

PAY SCALE

December 31, 1973

TITLE	MINIMUM	MAXIMUM
Police Chief	1,447.33	1,873.73
Assistant Police Chief	1,280.90	1,502.80
Police Major	1,182.10	1,280.90
Police Captain	1,092.00	1,182.10
Police Lieutenant	1,001.90	1,092.00
Police Sergeant	880.00	1,001.90
Polygraph Examiner	880.00	1,001.90
Police Detective	767.50	920.00
Master Patrolman	767.50	920.00
Police Specialist	767.50	920.00
Police Officer	675.00	840.00
Police Matron	675.00	840.00
Secretary	565.06	677.73
Clerical Supervisor	539.06	648.26
Account Clerk II	514.80	617.06
Clerk III	473.20	565.06
Clerk Typist II	473.20	565.06
Clerk Stenographer I	452.40	539.06
Communications Clerk	433.33	514.80
Clerk Typist I	433.33	514.80
Clerk I	391.73	452.40
Automotive Serviceman II	473.20	565.06
Community Service Officer	473.20	
Police Youth Counselor	660.00	

PROMOTIONS THIS YEAR

<u>NAME</u>	<u>FROM</u>	<u>TO</u>	<u>DATE</u>
Patricia Woods	Clerk Typist I	Clerk Steno I	1-12-73
Kenneth Hopkins	Police Officer	Police Sergeant	1-12-73
Elzy Garrison	Police Officer	Police Sergeant	1-26-73
James O. Anderson	Police Officer	Master Patrolman	2-9-73
William Tays	Police Officer	Police Detective	3-9-73
W. E. Lewis	Police Officer	Police Detective	3-9-73
Larry Hodges	Police Officer	Police Detective	3-9-73
James Gallegly	Police Officer	Police Detective	3-9-73
Norman Cook	Police Officer	Police Detective	3-9-73
Jimmy L. Taylor	Police Officer	Master Patrolman	3-23-73
James R. Rodgers	Police Officer	Police Detective	4-6-73
Royce W. Robison	Police Officer	Police Detective	4-6-73
Janice Garrette	Clerk Steno I	Police Matron	5-18-73
Douglas Williams	Police Officer	Police Specialist	7-1-73
Stephen UpChurch	Police Officer	Master Patrolman	8-10-73
Dennis Lippe	Police Officer	Master Patrolman	8-10-73
Gerold Spencer	Police Officer	Police Detective	8-10-73
Charles Rosson	Police Officer	Police Detective	8-10-73
Kenneth Roddy	Police Officer	Police Detective	8-10-73
Joel Manning	Police Officer	Police Detective	8-10-73
Robert A. Jones	Police Officer	Police Detective	8-10-73
Don Schimmels	Police Sergeant	Police Lieutenant	11-30-73
Doyle Connelly	Police Specialist	Police Sergeant	11-30-73

SUMMARY OF PROMOTIONS

Clerk Steno I	1
Police Matron	1
Police Specialist	1
Master Patrolman	3
Police Detective	13
Police Sergeant	3
Police Lieutenant	1
	<hr/>
Total	22

PERSONNEL CHANGES FOR THE YEAR OF 1973

	EMPLOYED	RESIGNED	RETIRED	DISCHARGED	MILITARY	OTHER	TOTAL EMP	TERM	PRO- MOTIONS	DE- MOTIONS
OFFICERS	86	24	10	2	1	0	86	37	21	0
CIVILIANS	40	16	0	2	0	14	40	32	2	1
TOTAL CURRENT MONTH										
TOTAL TO DATE	126	40	10	4	1	*14	126	69	23	1

COMPARISON SAME MONTH LAST YEAR 1972										
YEAR COMPARISON	85	54	21	2	0	7	85	84	132	1

SWORN PERSONNEL

Authorized 647
Present 627
Vacancies 20

TOTAL POLICE PERSONNEL (SWORN & CIVILIAN)

665 end of day December 1972
+ 126 employed
- 69 terminated
722 total end of day this month
+ 25 vacancies (end of day this month)
747 TOTAL NUMBER OF EMPLOYEES ALLOWED

* 11 Community Service Officers terminated; civilian and employed as Police Officers

1 Clerk Steno I terminated as civilian and employed as Matron

2 Clerk Typist I terminated as civilian and employed as Police Officer

SUMMARY OF LAW ENFORCEMENT APPLICANT PROCESSING
1973

	White Officers		Black Officers		Indian Officers		Other Officers		TOTAL		GRAND TOTAL
	M	F	M	F	M	F	M	F	M	F	
Preliminary Interviews	100	100	100	100	100	100	100	n/a	100	100	100
	887	172	100	51	5	1	1	0	1,002	224	1,226
Preliminary Exams	48.2	39.5	66.	49.	60	100	100	n/a	50.3	41.9	48.7
	428	68	72	25	3	1	1	0	504	94	598
Passed Exams	36.5	30.8	36	21.	40	100	n/a	n/a	36.5	29	35.1
	324	53	40	11	2	1	0	0	366	65	431
Returned Applications	28.4	21.5	33.9	23.5	40	100	n/a	n/a	29	22.3	27.8
	252	37	37	12	2	1	0	0	291	60	34.
Pejected by Investigation	21.2	22.	33.9	17.6	20	100	n/a	n/a	22.5	21.4	22.3
	188	38	37	9	1	1	0	0	226	48	274
Appeared before Review Board	15.1	11.	7.3	9.8	40	n/a	n/a	n/a	22.5	21.4	22.3
	134	19	8	5	2	0	0	0	144	24	168
Accepted for Employment	10.2	5.2	7.3	9.8	40	n/a	n/a	n/a	10.	6.2	9.3
	91	9	8	5	2	0	0	0	111	14	115

POLICE TRAINING

1973

BASIC POLICE TRAINING

Total number of classes	3
Total officers graduating	74
Total hours of training	1,841

IN-SERVICE TRAINING

Total number of classes	3
Total officers attending	52
Total hours of training	40

FIREARMS TRAINING

	<u>Total Classes</u>	<u>Total Officers</u>	<u>Total Hours</u>
Recruit	3	79	216
In-service	36	525	90
Special training	11	117	88
Other agencies	79	905	632
Facility use only	376	1,395	3,008

*Includes officers from other jurisdictions.

SPECIAL LAW ENFORCEMENT SCHOOLS ATTENDED

BY OKLAHOMA CITY POLICE DEPARTMENT PERSONNEL

COURSE TITLE	LOCATION	NUMBER ATTENDED	HOURS PER OFFICER
Collective Behavior	OSUTI	23	40
Advanced Criminology	OCPD, FBI, OSUTI	20	40
Range Instructor Training	Cleet, OCPD	2	16
Narcotics & Dangerous Drugs Seminar	DEA	24	24
Chemical Test for Alcohol (Breath-analyzer Operator Training)	OCPD, OHP	12	40
Surveillance	FBI	9	16
Criminalistics	OSUTI	25	40
Planning Seminar	University of Tulsa	2	24
Juvenile Delinquency	OCC	2	8
Advanced Interrogation	LETC	2	16
Management Principles	City of Oklahoma City	1	80
Management & Skill	" "	1	120
Explosives & Devices	AFT	13	80
Advanced Accident Investigation	LETC	9	16
Jail Management & Security	LETC	4	16
Extremists & Terrorism	U.S. Dept. of Justice	7	8
Chemical Tests Instructor Coordinator Training	DPS	1	80
Records and Reports	LETC	3	16
Arson Seminar	LETC	3	16
Breath Alcohol Analysis Requalification	DPS	16	4
Juvenile Training	Okla College of Continued Education	1	24
Search and Seizure	LETC	2	16
Forensic Medicine	Medical Examiner	2	16
Outlaw Motorcycle Gangs	Dallas Organized Crime	2	8
Southwestern Police Academy	S.W. Law Enforcement Inst.	1	8
Organized Crime	La. Dept of Justice	1	16
Known Offender Seminar	Ark. DPS, Hot Springs, Ark.	3	16
FBI Academy	FBI, Quantico, Va.	1	80
Police Community Relations	FBI, FBI Academy	1	80
Labor Relations Workshop	IACP, San Francisco	1	16
Nat'l Armed Robbery Conference	Corpus Christi PD	2	32
Recruitment, Selection & Promotion of Law Enforcement Personnel	NWUTI, Evanston, Ill.	1	32
Photography for Law Enforcement	Eastman Kodak, Dallas, Tex.	2	16
Police Dog Training	USAF, Washington, D.C.	2	24
Armor Training for Police	Smith & Wesson, Mass.		
Defensive Tactics	Amer. Law Enforcement Training School	1	80
Tactical Team	FBI, Quantico, Va.	5	40
Nat'l Organized Crime Seminar	La. Dept of Justice	1	32
Range Officer Instructor Training	Nat'l Rifle Association	2	48
Vehicle Theft Investigation	IACP, Austin, Texas	2	48

COURSE TITLE	LOCATION	NUMBER ATTENDED	HOURS PER OFFICER
Police Supervision	J' Law Enforcement	1	208
Armed Robbery Conference	Arlington, Texas PD	2	48
Helicopter Maintenance Training	Hughes Aircraft Corp	6	8
Nat'l Symposium on Computer Applications in Juvenile Justice System	Nat'l Council of Juvenile Court	1	24

EDUCATION STATISTICS

SWORN PERSONNEL

December 31, 1973

No. of College Hours	No. of Personnel	Per Cent of Total Personnel
1-30	175	27.5%
31-60	139	22.0%
91-60	94	14.8%
91-120	78	12.2%
121-Plus	91	14.3%
Total	577	90.0%

December 31, 1972

1-30	147	24.5%
31-60	121	20.2%
61-90	96	16.0%
91-120	43	7.2%
120-Plus	50	8.3%
Total	457	76.2%

December 31, 1971

1-30	114	19.1%
31-60	96	16.1%
61-90	66	11.0%
91-120	24	4.0%
120-Plus	33	5.5%
Total	333	55.7%

RETIRED THIS YEAR

<u>NAME</u>	<u>RANK</u>	<u>APPOINTED</u>	<u>RETIRED</u>	<u>YEARS SERVICE</u>
A. S. Johnson	Police Detective	7-28-52	1-2-73	21
Robert Coleman	Police Sergeant	7-28-52	1-11-73	21
*H. P. Darragh	Police Officer	12-1-62	4-5-73	11
E. W. Stevenson	Police Officer	2-4-52	5-31-73	21
Frank Patton	Police Officer	4-1-52	8-12-73	21
*James Harrison	Police Lieutenant	8-1-60	8-9-73	13
George Gelger	Police Officer	3-27-51	8-31-73	22
Richard Neal	Police Officer	11-1-53	10-31-73	20
J. W. Ford	Police Officer	12-1-50	11-31-73	23
George Rust	Police Specialist	11-21-53	11-20-73	20

* Disability Retirement

OBITUARY FOR THE YEAR

1973

NAME	RANK	EMPLOYED	RETIRED	DECEASED
H. A. Lackey	Police Officer	6-10-37	12-21-58	3-30-73
J. C. Pierce	Lieutenant	1-10-55	4-1-70	4-25-73
Jess E. Frances	Police Officer	2-18-30	2-14-59	5-14-73
V. L. Connell	Police Officer	1-20-44	9-30-62	10-31-73
Arthur Livingston	Police Officer	6-15-29	12-31-57	10-31-73
Giles Green	Lieutenant	5-25-43	7-21-65	12-16-73

CLASS I OFFENSES BY MONTH

	<i>Murder</i>	<i>Forcible Rane</i>	<i>Robbery</i>	<i>Agg. Assault</i>	<i>Burglary</i>	<i>Theft</i>	<i>Auto Theft</i>	<i>TOTAL</i>
<i>January</i>	1	21	79	52	671	853	216	1893
<i>February</i>	1	11	64	63	710	742	223	1814
<i>March</i>	6	18	46	59	698	725	273	1825
<i>April</i>	4	18	32	58	564	826	238	1740
<i>May</i>	5	15	41	44	497	771	184	1557
<i>June</i>	3	18	54	58	502	819	232	1686
<i>July</i>	6	11	55	41	561	966	302	1942
<i>August</i>	4	18	62	57	599	1090	269	2099
<i>September</i>	5	14	71	49	650	898	377	2064
<i>October</i>	6	9	50	58	828	788	323	2062
<i>November</i>	1	4	74	67	842	786	270	2044
<i>December</i>	1	9	68	55	1042	873	350	2398
<i>TOTALS</i>	43	166	696	661	8164	10,137	3257	23,124

1972
CLASS I OFFENSES BY MONTH

	Murder	Forcible Rape	Robbery	Agg. Assault	Burglary	Theft	Auto Theft	TOTAL
January	0	12	61	54	517	128	137	909
February	3	11	61	38	537	94	164	908
March	2	12	45	56	560	105	184	964
April	5	10	55	59	544	106	174	953
May	3	12	58	79	541	111	204	1,008
June	3	18	45	59	534	148	204	1,011
July	7	20	55	65	607	155	226	1,135
August	9	8	50	62	518	219	318	1,184
September	3	8	46	90	673	149	248	1,217
October	1	12	61	84	701	156	307	1,322
November	3	3	78	54	754	119	301	1,312
December	4	7	56	82	734	139	251	1,273
TOTALS	43	133	671	782	7,220	1,629	2,718	13,196

1971
CLASS I OFFENSES BY MONTH

	Murder	Forcible Rape	Robbery	Agg. Assault	Burglary	Theft	Auto Theft	TOTAL
January	4	6	39	66	535	164	233	1,047
February	3	10	37	70	392	162	193	867
March	2	10	30	97	444	194	207	984
April	3	12	34	82	491	158	209	989
May	5	6	36	70	424	221	220	982
June	4	18	59	90	493	201	250	1,115
July	1	12	37	109	556	143	183	1,041
August	4	18	35	107	607	167	268	1,206
September	4	26	51	111	645	158	202	1,197
October	5	9	49	146	563	227	240	1,239
November	3	8	49	107	555	146	226	1,094
December	7	9	65	87	609	195	226	1,198
TOTALS	45	144	521	1,142	6,314	2,136	2,657	12,959

1970
CLASS I OFFENSES BY MONTH

	Murder	Forcible Rape	Robbery	Agg. Assault	Burglary	Theft	Auto Theft	TOTAL
January	4	14	41	68	537	173	202	1,039
February	1	5	39	77	390	154	149	815
March	1	8	53	65	475	165	234	1,002
April	4	6	40	45	435	105	165	800
May	3	8	40	47	485	132	127	842
June	3	10	39	47	414	148	259	920
July	0	13	31	51	497	168	298	1,058
August	2	11	47	55	520	162	257	1,054
September	4	13	70	35	484	129	199	934
October	5	9	46	44	503	155	219	981
November	1	9	40	51	467	135	216	919
December	4	16	62	62	448	217	213	1,022
TOTALS	32	122	548	647	5,656	1,843	2,538	11,386

SUMMARY OF ACTUAL CRIMES REPORTED

	1973		1972	
	Actual Number Reported	Percentage Comparison With Previous Year	Actual Number Reported	Percentage Comparison With Previous Year
Murder	43	0	43	- 4%
Rape	166	+25%	133	- 8%
Robbery	696	+ 4%	671	+29%
Aggravated Assault	661	-15%	782	-32%
Burglary	8,164	+13%	7,220	+14%
Theft (over \$50)	10,137	- 3%	1,629	-24%
Auto Theft	3,257	+ 2%	2,718	+ 2%
Total all Major Crimes	23,124	+ 2.6%	13,196	+ 2%
	1971		1970	
	Actual Number Reported	Percentage Comparison With Previous Year	Actual Number Reported	Percentage Comparison With Previous Year
Murder	45	+41%	32	-27%
Rape	144	+18%	122	+28%
Robbery	521	- 5%	548	- 3%
Aggravated Assault	1,142	+77%	647	-17%
Burglary	6,314	-12%	5,656	+ 2%
Theft (over \$50)	2,136	+16%	1,843	+38%
Auto Theft	2,657	+ 5%	2,538	+16%
Total all Major Crimes	12,959	+14%	11,386	+ 8%

1973

CLEARANCE RATE COMPARED WITH NATIONAL AVERAGE

CLASSIFICATION	Actual Offenses Reported	Cleared by Arrest	Per Cent Cleared	Per Cent Cleared Nationally
1. Criminal Homicide				
A. Murder & Nonneg. Manslaughter	43	27	63%	82%
B. Manslaughter by Negligence	*29	26	90%	82%
2. Forcible Rape	166	95	57%	57%
3. Robbery	696	272	39%	3%
4. Aggravated Assault	661	388	59%	66%
5. Burglary	8,164	1,217	15%	19%
6. Theft (over \$50)	10,187	1,945	19%	20%
7. Auto Theft	3,257	340	10%	17%
TOTAL-Part I	23,124	4,284	19%	21%

* Not included in total

1972

CLEARANCE RATE COMPARED WITH NATIONAL AVERAGE

<i>CLASSIFICATION</i>	<i>Actual Offenses Reported</i>	<i>Cleared by Arrest</i>	<i>Per Cent Cleared</i>	<i>Per Cent Cleared Nationally</i>
1. <i>Criminal Homicide</i>				
<i>A. Murder & Nonneg. Manslaughter</i>	43	40	93%	82%
<i>B. Manslaughter by Negligence</i>	35*	35	100%	82%
2. <i>Forcible Rape</i>	133	94	71%	57%
3. <i>Robbery</i>	671	270	40%	30%
4. <i>Aggravated Assault</i>	782	541	69%	66%
5. <i>Burglary</i>	7,220	1,728	24%	19%
6. <i>Theft (over \$50.)</i>	1,629	343	21%	20%
7. <i>Auto Theft</i>	2,718	282	10%	17%
<i>TOTAL-Part I</i>	13,196	3,333	25%	21%

*Not included in total

1971

CLEARANCE RATE COMPARED WITH NATIONAL AVERAGE

CLASSIFICATION	Actual Offenses Reported	Cleared by Arrest	Per Cent Cleared	Per Cent Cleared Nationally
1. Criminal Homicide				
A. Murder & Nonneg. Manslaughter	45	42	93.3%	86.5%
B. Manslaughter by Negligence	46	45	97.8%	80.9%
2. Forcible Rape	144	101	70.1%	56.4%
3. Robbery	521	197	37.8%	29.1%
4. Aggravated Assault	1,142	756	66.2%	64.5%
5. Burglary	6,314	1,199	19.0%	16.4%
6. Theft (over \$50.)	2,136	256	12.0%	11.7%
7. Auto Theft	2,657	257	9.7%	16.9%
TOTAL-Part I	13,005	2,853	21.9%	21.0%

PERSONS ARRESTED FOR PART I OFFENSES

	1973	MALE	FEMALE	1972	MALE	FEMALE
MURDER	38	27	11	41	33	8
RAPE	68	68	0	76	76	0
ROBBERY	270	252	18	282	255	27
AGGRAVATED ASSAULT	362	313	49	357	305	52
BURGLARY	559	528	31	502	474	28
THEFT	1,310	623	687	1,033	596	437
AUTO THEFT	157	141	16	122	107	15
TOTAL ALL MAJOR CRIMES	2,764	1,952	812	2,413	1,846	567
	1971	MALE	FEMALE	1970	MALE	FEMALE
MURDER	49	39	10	35	26	9
RAPE	89	89	0	53	53	0
ROBBERY	220	203	17	216	194	22
AGGRAVATED ASSAULT	561	464	97	434	374	60
BURGLARY	539	512	27	694	665	29
THEFT	1,013	594	419	1,102	659	443
AUTO THEFT	179	159	20	339	329	10
TOTAL ALL MAJOR CRIMES	2,550	1,960	590	2,373	1,990	383

SUMMARY OF PERSONS CHARGED

1973

CLASSIFICATION	DISPOSITION					
	Total Persons Charged	Convicted of Offense Charged	Convicted of Lesser Offense	Acquitted or Otherwise Dismissed	Referred to Juvenile Court Jurisdiction	Other
Part I Classes						
1. Criminal Homicide						
A. Murder & Non-neq. Manslaughter	32	30	6	16	0	0
B. Manslaughter by Negligence	3	4	0	2	0	0
2. Forcible Rape	66	15	4	9	0	38
3. Robbery	273	146	1	52	0	74
4. Agg. Assault	367	166	2	85	0	111
5. Burglary	616	206	0	94	0	116
6. Larceny-Theft	1,294	794	4	174	0	322
7. Auto Theft	178	52	0	30	3	93
TOTAL-Part I	2,829	1,413	17	462	3	957
Part II Classes						
8. Other Assaults	1,841	673	0	887	0	281
9. Arson	17	4	0	6	0	7
10. Forgery	164	125	0	36	0	3
11. Fraud	89	74	0	32	0	0
12. Embezzlement	14	2	0	6	0	6
13. Stolen Prop., Buying, Receiving, Possessing	209	114	0	75	0	20
14. Vandalism	4	1	0	3	0	0
15. Weapons, Carrying, Possessing, etc.	328	210	2	88	0	28
16. Prostitution-Com. Vice	217	199	0	4	0	14
17. Sex Offenses (other than 2 and 16)	191	60	0	29	0	102
18. Narcotic Drug Laws	1,300	420	0	531	9	340
19. Gambling	144	108	0	21	0	15
20. Offenses vs Family	3	0	0	0	0	3
21. Driving under Influence	4,189	2,963	302	516	0	408
22. Liquor Laws	496	280	0	181	0	35
23. Drunkenness	10,239	8,941	0	464	0	834
24. Disorderly Conduct	668	606	0	267	0	0
25. Vagrancy	0	0	0	0	0	0
26. Other (except traffic)	1,439	912	11	361	0	155
TOTAL-Part II	21,552	15,692	315	3,507	9	2,251

PERSONS ARRESTED FOR PART II OFFENSES

	1973	MALE	FEMALE	1972	MALE	FEMALE
Other Assaults	1,831	1,543	288	1,513	1,262	251
Arson	18	12	6	20	15	5
Forgery	157	103	54	93	65	28
Fraud	92	59	33	134	89	45
Embezzlement	35	30	5	18	16	2
Stolen Property	236	199	37	216	182	34
Vandalism	4	4	0	0	0	0
Weapons	379	333	46	307	282	25
Prostitution & Com. Vice	217	6	211	508	15	493
Sex Offenses (other than rape & prostitution)	143	122	21	134	110	24
Narcotic Drug Laws	1,258	1,040	218	887	723	164
Gambling	145	137	8	223	207	16
Offenses vs. Family	9	6	3	5	4	1
Driving under Influence	3,485	3,206	279	3,365	3,053	312
Liquor Laws	506	322	134	683	413	270
Drunkenness	10,236	9,413	823	12,308	11,364	944
Disorderly Conduct	640	461	179	770	590	180
Vagrancy	19	16	3	0	0	0
Other (except traffic)	1,980	1,658	322	1,398	1,157	241
TOTAL	23,390	18,570	2,720	22,582	19,547	3,035

ACCIDENTS INVOLVING FATALITIES

The following information tells WHO was involved, WHEN the accidents occurred, WHERE the accidents occurred, WHY the accidents occurred, and HOW the accidents occurred.

WHO

AGE OF PERSONS KILLED

0-4 years1
5-9 years4
10-14 years2
15-19 years14
20-24 years10
25-34 years13
35-44 years10
45-54 years9
55-65 years9
65-74 years4
75 years & over6
Not stated4

Total86

SEX OF PERSONS KILLED

Male53
Female29
Total82

POSITION IN VEHICLE

Driver47
Passenger20
Pedestrian19
Bicyclist0

Total86

RESIDENCE OF PERSONS KILLED

Resident of City58
Non-resident28

Total86

WHEN

TIME OF DAY

Midnight 9
1 a.m..... 4
2 a.m..... 5
3 a.m..... 3
4 a.m..... 3
5 a.m..... 1
6 a.m..... 1
7 a.m..... 3
8 a.m..... 1
9 a.m..... 2
10 a.m..... 1
11 a.m..... 0

Noon 1
1 p.m..... 4
2 p.m..... 3
3 p.m..... 2
4 p.m..... 8
5 p.m..... 6
6 p.m..... 6
7 p.m..... 2
8 p.m..... 2
9 p.m..... 2
10 p.m..... 2
11 p.m..... 3
Not stated..... 3

TOTAL A.M..... 33

TOTAL P.M..... 41

TOTAL..... 74

DAY OF WEEK

MONTH

Monday..... 8
Tuesday..... 10
Wednesday..... 10
Thursday..... 12
Friday..... 8
Saturday..... 9
Sunday..... 14

TOTAL..... 74

	<u>No.</u>	<u>No.</u>
	<u>Acc.</u>	<u>Deaths</u>
January.....	4	4
February.....	5	6
March.....	4	5
April.....	5	6
May.....	6	8
June.....	5	5
July.....	9	9
August.....	7	9
September....	3	4
October.....	13	15
November.....	7	8
December.....	6	7

TOTAL..... 74 86

WHERE

AREA

GEOGRAPHIC LOCATION

Business..... 22
Residential.... 12
Open..... 36
Industrial 4

TOTAL..... 74

Northwest..... 20
Northeast..... 16
Southwest..... 16
Southeast..... 22

TOTAL..... 74

WHY

<u>CAUSES</u>	<u>ACCIDENTS</u>	<u>DEATHS</u>
Speed	25	25
Hit and Run.....	1	1
Failure to Yield	18	2
Inattention.....	17	13
Inattention-Pedestrian.....	9	8
Driving Under Influence.....	1	3
Ran Off Roadway.....	1	1
Improper Turn.....	1	1
Driving Left of Center.....	1	3
Not Stated.....	7	9
Total.....	74	86

HOW

<u>TYPE OF ACCIDENT</u>	<u>ACCIDENTS</u>	<u>DEATHS</u>
Other/noncollision.....	4	6
Pedestrian.....	15	19
MV in Transport.....	24	27
MV on other roadway.....	5	0
Parked motor vehicle.....	1	1
Railway train.....	1	1
Fixed object.....	23	31
Not stated.....	2	1
Total.....	74	86

ACCIDENT SUMMARY ----- COMPARISON 1972-1973

<u>ACCIDENTS</u>	<u>1972</u>	<u>1973</u>	<u>Per Cent of Change</u>
Fatal.....	81	74	-8.6%
Injury.....	3,165	3,358	+6.9%
Property Damage.....	13,329	13,853	+4.0%
TOTAL ACCIDENTS.....	16,575	17,285	+4.3%
Persons killed.....	86	86	0
Persons injured.....	4,714	4,887	+3.7

<u>TYPE OF ACCIDENT --ALL DRIVERS INVOLVED</u>	<u>1972</u>	<u>1973</u>
Ran off roadway.....	206	277
Overtuned on road.....	69	52
Pedestrian.....	171	164
Motor vehicle in traffic.....	13,685	14,210
Train.....	31	30
Parked motor vehicle.....	1,108	1,104
Bicyclists.....	72	64
Animal.....	66	37
Fixed Object.....	1,142	1,310
Other object.....	13	14
Non-collision.....	0	0
Others.....	12	23
TOTAL.....	16,575	17,285

* Includes Accidents Investigated by OHP

ALL ACCIDENTS

TIME OF DAY OF ACCIDENTS

	<u>No. of</u>		<u>No. of</u>	
	<u>Acc.</u>	<u>% of Total Acc.</u>	<u>Acc.</u>	<u>% of Total Acc.</u>
	<u>1972</u>		<u>1973</u>	
12 AM.....	303	1.8	228	1.3
1 AM.....	184	1.1	217	1.3
2 AM.....	165	1.0	213	1.2
3 AM.....	86	.5	96	.6
4 AM.....	69	.4	60	.3
5 AM.....	56	.3	47	.3
6 AM.....	178	1.1	200	1.2
7 AM.....	845	5.1	994	5.8
8 AM.....	872	5.3	981	5.7
9 AM.....	629	3.8	659	3.8
10 AM.....	684	4.1	698	4.0
11 AM.....	873	5.3	823	4.8
12 PM.....	1,096	6.6	1,192	6.9
1 PM.....	954	5.8	1,005	5.8
2 PM.....	970	5.9	1,048	6.1
3 PM.....	1,285	7.8	1,353	7.8
4 PM.....	1,546	9.3	1,596	9.2
5 PM.....	1,826	11.0	1,871	10.8
6 PM.....	1,049	6.3	1,050	6.1
7 PM.....	812	4.9	861	5.0
8 PM.....	634	3.8	610	3.5
9 PM.....	530	3.2	527	3.0
10 PM.....	500	3.0	496	2.9
11 PM.....	422	2.6	419	2.4
Not Stated....	7	0	41	.2
Total.....	16,575	100.0	17,285	100.0

DAY OF WEEK

Sunday.....	1,478	9.0	1,376	8.0
Monday.....	2,460	14.8	2,466	14.3
Tuesday.....	2,301	13.9	2,431	14.1
Wednesday.....	2,492	15.0	2,445	14.1
Thursday.....	2,391	14.4	2,617	15.1
Friday.....	2,983	18.0	3,211	18.6
Saturday.....	2,427	14.6	2,694	15.6
Not Stated...	43	.3	2,694	15.6
Total.....	16,575	100.0	17,285	100.0

ALL ACCIDENTS

AREA OF CITY IN WHICH ACCIDENTS OCCURRED

	Per cent of Total -- 1972	Per cent of Total -- 1973
Northwest.....	45.2	41.0
Southwest.....	22.9	17.6
Northeast.....	20.9	29.1
Southeast.....	11.0	12.3

AGE OF DRIVERS INVOLVED IN ACCIDENTS

	Drivers Involved 1972	% Total Drivers	Drivers Involved 1973	% Total Drivers
15 years & under..	202	.6	214	.6
16 years.....	1,193	3.8	1,225	3.7
17 years.....	1,384	4.4	1,454	4.4
18-19 years.....	2,888	9.1	3,074	9.3
20-24 years.....	5,978	18.9	6,433	19.5
25-34 years.....	6,895	21.8	7,194	21.8
35-44 years.....	4,492	14.2	4,367	13.3
45-54 years.....	3,911	12.4	3,763	11.4
55-64 years.....	2,252	7.1	2,489	7.6
65-74 years.....	1,209	3.8	1,375	4.2
75 years & over...	401	1.3	451	1.4
Not stated.....	810	2.6	912	2.8
Total.....	31,615	100.0	32,951	100.0

SEX OF DRIVERS INVOLVED

Male.....	20,630	65.3	21,243	64.5
Female.....	10,257	32.4	10,842	33.0
Not stated.....	728	2.3	866	2.5
Total.....	31,615	100.0	32,951	100.0

REPORT OF ALCOHOL INVOLVEMENT IN FATAL TRAFFIC COLLISIONS

For period beginning January 1, 1973 and ending December 31, 1973

TYPE FATALITY	NO.	FATALLY INJURED			ALCOHOL POSITIVE				ALCOHOL NEGATIVE				ALCOHOL PRESENT QUANTITY UNKNOWN				PRSN & QUANT OF ALCOHOL UNKNOWN				Multiple Drkg Drivers Same Crash		
		Driver	Pass.	Ped.	Responsible		Nonresponsible		Responsible		Nonresponsible		Responsible		Nonresponsible		Responsible		Nonresponsible				
					Driver	Ped.	Driver	Ped.	Driver	Ped.	Driver	Ped.	Driver	Ped.	Driver	Ped.	Driver	Ped.	Driver	Ped.			
Single vehicle-- Fixed object	23	20	12		10				6				2				2						
Single vehicle-- Rollover	7	7	1		3				3								1						
Multiple vehicle-- Headon	5	5	1		3				1		2									4			
Multiple vehicle-- Broadside	20	16	6		2				4	1	5		1				4	9	2	14	1		
Multiple vehicle-- Rearend	1	1							1											1			
Auto-- Train	1	1							1														
Auto-- Pedestrian	21			21	3	2				6	2						7	8	11	3			
Auto-- Animal																							
SUB-TOTAL	78	50	20	21	18	3	2		15	2	6	7	2	3			7	19	8	2	30	3	1
GRAND TOTAL	78	91			23	0			23	9			3	0		34	35			1			

Ratio of positive qualitative and quantitative findings to number of responsible drivers and pedestrians tested for alcohol: 26/49 = 53.1 %

Ratio of negative qualitative and quantitative findings to number of responsible drivers and pedestrians tested for alcohol: 23/49 = 46.9 %

Ratio of number of responsible drivers and pedestrians in whom presence and quantity of alcohol unknown to total number of fatal crashes: _____ = _____ %

Ratio of negative qualitative and fatal quantitative findings for alcohol in responsible drivers to total number of fatal crashes: _____ = _____ %

Ratio of qualitatively and quantitatively alcohol positive responsible drivers and pedestrians to total fatal crashes: 26/78 = 33.3 %

Fatally Injured/Survived

TABLE NUMBER

	Total Accidents	Fatal Accidents	Injury Accidents
Motor Car	29,305	71	5,267
Motor Truck	1,024	4	170
Tractor	285	1	44
Trailer	1,445	10	639
Other	11	0	0
Other	45	0	30
Other	221	6	283
Other	20	0	9
Other	32	0	8
Other	34	0	7
Other	1	0	1
Total	36,055	94	6,468

	1974	1975	1976	1977
Under 15 years	221	222	225	220
15-19 years	3,112	3,005	3,151	3,170
20-24 years	4,205	4,078	4,684	4,271
25-29 years	3,198	3,088	3,030	3,019
30-34 years	2,367	2,393	2,616	2,292
35-39 years	1,703	1,921	2,401	2,600
40-44 years	1,425	1,253	1,338	1,546
45-49 years	1,375	1,208	994	1,343
50-54 years	481	401	367	439
Not specified	912	810	806	830
TOTAL INJURIES	22,951	21,615	20,594	20,638

TYPE OF MOTOR VEHICLE

	All Accidents	Fatal Accidents	Injury Accidents
Passenger Car	28,393	71	5,267
Passenger Car and Trailer	21		5
Truck or Truck Trailer	1,024	4	170
Truck Tractor and Semi Trailer	295	4	44
Other Truck Combination	3,665	19	639
Taxicab	15		5
Bus	95		20
Motorcycle	431	6	283
Motor Scooter or Motor Bicycle	20		19
Farm Tractor and/or Farm Equipment	38		8
School Bus	54		7
Not Stated & Other	4		1
TOTAL	34,055	104	6,468

DRIVER AGE

	1973	1972	1971	1970
Under 16 years	214	202	225	228
16-19 years	5,753	5,465	8,151	5,170
20-24 years	6,433	5,978	5,684	5,271
25-34 years	7,194	6,895	6,030	5,919
35-44 years	4,367	4,492	4,616	4,292
45-54 years	3,763	3,911	4,481	3,600
55-64 years	2,489	2,252	2,138	2,546
65-74 years	1,375	1,209	994	1,343
75 and over	451	401	387	439
Not Stated	912	810	888	830
TOTAL DRIVERS	32,951	31,615	30,594	29,638

ACCIDENTS BY HOUR OF OCCURRENCE

HOUR OF OCCURRENCE	1973	1972	1971	1970
12:00 N to 12:59 a.m.	228	305	89	274
1:00 am to 1:59 am	217	184	246	215
2:00 am to 2:59 am	213	165	153	214
3:00 am to 3:59 am	96	86	93	110
4:00 am to 4:59 am	60	69	73	70
5:00 am to 5:59 am	47	56	49	71
6:00 am to 6:59 am	200	178	192	247
7:00 am to 7:59 am	994	845	820	868
8:00 am to 8:59 am	981	872	829	839
9:00 am to 9:59 am	659	629	544	564
10:00 am to 10:59 am	698	684	689	663
11:00 am to 11:59 am	823	873	858	782
12:00 N to 12:59 pm	1,192	1,096	1,192	978
1:00 pm to 1:59 pm	1,005	954	881	832
2:00 pm to 2:59 pm	1,048	970	949	911
3:00 pm to 3:59 pm	1,353	1,285	1,188	1,187
4:00 pm to 4:59 pm	1,596	1,546	1,572	1,578
5:00 pm to 5:59 pm	1,871	1,826	1,725	1,740
6:00 pm to 6:59 pm	1,050	1,049	1,018	918
7:00 pm to 7:59 pm	861	812	748	748
8:00 pm to 8:59 pm	610	634	616	548
9:00 pm to 9:59 pm	527	530	526	506
10:00 pm to 10:59 pm	496	500	489	436
11:00 pm to 11:59 pm	419	422	396	384
Not Stated	41	7	37	57
TOTAL ACCIDENTS	17,285	16,575	15,972	15,740

TRAFFIC INJURIES AND FATALITIES BY AGE GROUP

	1973		1972		1971		1970	
	Inj.	Fatal	Inj.	Fatal	Inj.	Fatal	Inj.	Fatal
0-4 years	213	0	186	2	158	5	179	1
5-9 years	192	2	182	4	222	3	191	6
10-14 years	250	1	264	5	209	2	218	0
15-19 years	866	12	929	20	965	10	950	14
20-24 years	897	9	835	6	832	12	969	13
25-34 years	910	12	825	13	815	16	805	14
35-44 years	513	9	462	10	533	6	473	6
45-54 years	438	6	424	10	418	5	417	7
55-64 years	275	7	276	6	282	9	304	4
65-74 years	189	2	196	3	179	13	191	5
75 and over	78	5	81	7	90	1	70	6
Not Stated	36	4	54	0	23		105	
TOTAL	4,857	69	4,714	86	4,726	82	4,599	76

PEDESTRIANS KILLED & INJURED

	1973	1972	1971	1970
Crossing or Entering at Intersection	29	49	61	20
Crossing Not at Intersection	54	97	83	103
Walking in Roadway	16	14	8	4
Standing in Roadway	4	4	7	4
Getting on or off Vehicles	0	0	3	0
Working in Roadway	0	7	0	2
Playing in Roadway	1	0	9	2
Other in Roadway	3	2	2	2
Not in Roadway	9	1	0	14
Not Stated	1	2	0	0
TOTAL PEDESTRIANS	117	176	173	151

TRAFFIC ACCIDENTS BY DAY OF WEEK

	1973		1972		1971		1970	
	Acc.	Fatal	Acc.	Fatal	Acc.	Fatal	Acc.	Fatal
Monday	2,466	8	2,460	12	2,228	11	2,372	9
Tuesday	2,431	10	2,301	8	2,184	6	2,159	5
Wednesday	2,445	10	2,492	14	2,462	6	2,090	6
Thursday	2,617	12	2,391	9	2,376	16	2,301	14
Friday	3,211	8	2,983	15	2,803	9	2,705	6
Saturday	2,694	9	2,427	19	2,441	10	2,529	12
Sunday	1,376	14	1,478	4	1,425	15	1,584	17
Not Stated		3						
TOTAL ACCIDENTS	17,285	74	16,575	81	15,972	73	15,740	69

*53 not stated - '71
 43 not stated - '72
 45 not stated - '73

SEX OF DRIVERS

	1973	1972	1971	1970
Male	21,243	20,630	19,859	19,477
Female	10,842	10,257	9,824	9,351
Not Stated	866	728	911	810
TOTAL	32,951	31,651	30,594	29,638

LIGHT CONDITIONS

	1973	1972	1971	1970
Daylight	12,925	12,388	12,442	11,742
Dawn or Dusk	3,528	3,583	2,756	1,606
Darkness	780	543	699	2,348
Not Stated	52	61	75	44
TOTAL ACCIDENTS	17,285	16,575	15,972	15,740

TRAFFIC ACCIDENTS BY TYPE

	1972			1973		
	Accident	Injury	Fatality	Accident	Injury	Fatality
Ran Off						
Roadway	206	92	9	277	103	4
Overtuned						
in Roadway	96	47	0	52	34	0
Motor Vehicle- Motor Vehicle	14,793	2,366	31	14,210	2,487	24
Motor Vehicle - Pedestrian	171	154	16	164	136	15
Motor Vehicle Railroad Train	31	12	3	30	3	1
Motor Vehicle- Bicycle	72	67	1	64	61	0
Motor Vehicle- Animal	66	17	0	37	7	0
Motor Vehicle Fixed Object	1,142	405	21	1,310	404	23
Motor Vehicle Other Object	13	2	0	14	1	0
Not Stated	12	3	0	23	3	1
Motor Vehicle Parked				1,104	119	1
TOTAL	16,575	3,165	81	17,285	3,358	69

SYNOPSIS - 1973

- Conducted 42,053 Criminal Investigations.
- Made 24,154 adult criminal arrests.
- Made 5,132 juvenile criminal arrests.
- Located 974 missing children.
- Made 4,887 drinking driver arrests.
- Issued 118,715 traffic citations.
- A total of 15,668 traffic accidents were investigated by the Oklahoma City Police Department
- Recovered 2,020 stolen vehicles.
- Processed 30,429 misdemeanor warrants.
- Travelled 4,147,204 miles in providing police service.
- Appointed 115 new police officers.
- Filed 24,381 state and federal charges.
- Recovered \$2,300,650.00 of stolen property.
- Community Relations Unit held 100 meetings for civic organizations, 171 meetings for school and service organizations, and conducted 116 tours.
- Processed 54,172 photographic prints.
- Fingerprinted 30,500 individuals.
- Devoted 7,968 man-hours to specialized training.
- Devoted 76,750 man-hours to recruit training.
- Responded to 298,080 dispatch calls for police service.
- Received 486,192 telephone calls to dispatch office

STATE CHARGES FILED PER YEAR

1969 - 1973

YEAR	CHECK DETAIL	HOMICIDE-ROBBERY	VICE DETAIL	TACTICAL SQUAD	STOLEN GOODS	YOUTH BUREAU	TOTAL
1969	111	682	661	0	977	99	2,530
1970	365	565	955	0	1,177	143	3,205
1971	354	740	987	0	1,179	144	3,404
1972	327	741	1,063	15	1,181	144	3,471
1973	385	793	1,708	23	1,322	219	4,450
TOTALS	1,542	3,521	5,374	38	5,836	749	17,060

JAIL BOOKING STATISTICS

1973

	Persons Booked into Jail			Charges Booked =	
	Male	Female	Total	Traffic	Total
January	1,837	234	2,071	631	2,512
February	1,879	245	2,121	797	2,603
March	2,112	286	2,398	812	2,892
April	1,886	235	2,110	682	2,598
May	1,960	282	2,242	661	2,767
June	1,930	225	2,145	568	2,672
July	1,861	230	2,092	626	2,721
August	1,982	245	2,227	650	2,871
September	1,800	267	2,067	574	2,625
October	2,129	313	2,507	727	3,139
November	1,981	250	2,041	661	2,525
December	1,719	213	1,932	612	2,269
TOTALS:	23,076	3,025	26,101	8,001	32,194
Monthly Average Bookings:	1,923	252	2,175	667	2,683
Daily Average Bookings:	63	8	88	22	88
Daily Average of Women Prisoners -- 12.					
Daily Average of Male Prisoners --171					

DISPOSITION OF JUVENILE CASES

1973

JUVENILES TAKEN INTO CUSTODY:

Released to parents or guardians	783
Referred to Children's Court	5,342
Placed in detention home	144
Referred to other agencies	378

Children placed in Children's Shelter	123
---------------------------------------	-----

Adults committing offenses with or against juveniles	415
---	-----

Total investigations made by Youth Bureau Officers	3,637
---	-------

CONTINUED

1 OF 2

COMMUNITY SERVICE OFFICER UNITS - 1973

TYPE OF CALL	JAN	FEB	MAR	APR	MAY	JUNE	JULY	AUG	SEPT	OCT	NOV	DEC	TOTAL
Lost Children	19	29	23	23	19	18	20	30	31	39	10	26	287
Assistance	157	135	135	95	122	87	120	142	100	105	80	87	1,365
Other	214	203	171	146	205	178	175	278	204	198	189	177	2,338
Animal Bite	0	0	0	0	0	2	1	0	0	0	0	0	3
Cars Impounded	2	0	4	8	1	6	1	2	7	2	1	0	34
Back-Up Calls	77	97	112	62	106	85	94	88	71	56	65	59	972
Domestic	9	25	26	10	19	21	10	24	11	26	16	20	217
Stolen Cars	4	5	3	3	2	3	0	0	4	1	1	1	27
Traffic	31	33	23	28	42	33	34	44	22	17	36	19	362
Mental Patients	3	2	2	2	4	5	0	5	3	2	1	3	35
Disturbances	37	23	41	44	68	64	40	66	45	39	34	26	577
Juveniles Handled	64	74	93	72	58	73	79	91	111	125	81	56	977
Fire Calls	1	1	6	5	6	6	5	10	3	1	3	6	53
School (Hours)*	800	0	0	0	16	0	0	56	80	92	0	0	1,044
Special Duty (Hours)*	1,166	1,572	1,294	1,480	1,035	1,073	898	1,236	1,153	1,187	1,345	1,411	14,856
Community Relations Contacts*	0	0	0	0	3	0	0	0	0	0	0	0	3
Motorists Assisted	138	128	107	73	109	139	134	138	106	97	126	154	1,449
Emergency Assistance	1	0	0	0	0	0	0	0	0	1	2	0	4
Arrests*	37	57	14	21	33	22	26	48	27	42	45	17	389
TOTAL CALLS	720	724	699	597	761	710	736	898	669	664	679	653	8,510

*Not counted as part of total calls

HELICOPTER ACTIVITY

Personnel:

Civilian Pilot	1
Police Sergeant	1
Police Officers - Pilot Observers	3

Flight Evaluation:

Hours scheduled to fly	1,520.4
Hours scheduled for patrol flight	1,359.1
Actual flight performed	879.6
Utilized for patrol	697.7
Training flights	74.7
Specially requested flights	107.2
Grounded for maintenance	407.9
Grounded because of weather	232.9

Incidents of Involvements:

Car checks	706	Larceny	4
Pedestrian checks	112	Disturbance	40
Building checks	613	Nature Unknown	19
Car chases	33	Hit and run	16
Fleeing suspects	158	Assist officer	940
Robbery alarm	106	Crowd control	2
Burglary	333	School	7
Prowler	240	Field search	17
Suspicious person	326	Surveillances	32
Others	32		

Arrest Assists:

Homicides	3	Larceny	7
Rape	3	Auto theft	23
Robbery	20	Hit and run	5
Assault	10	Minor offenses	112
Burglary	47		

HELICOPTER RESPONSE TIME

RESPONSE TIME	NUMBER OF CASES	ACCUMULATIVE NUMBER	PER CENT OF TOTAL	ACCUMULATIVE PER CENT
Less than one minute	70		12%	
One minute	117	187	21%	33%
Two minutes	115	302	20%	53%
Three minutes	92	394	16%	70%
Four minutes	51	445	9%	79%
Five minutes	79	524	14%	93%
Six minutes	6	530	1%	94%
Seven minutes	7	537	1%	95%
Eight minutes	5	542	1%	96%
Nine minutes	6	548	1%	97%
Ten minutes	9	557	2%	98%
Fourteen minutes	2	559		99%
Fifteen minutes	4	563	1%	99%
Seventeen minutes	1	564		99%
Nineteen minutes	1	565		99%
Twenty-four minutes	1	566		99%
Forty minutes	1	567		100%

Average response time = 2.9576719 minutes

Most frequent response time = one minute

Average response time when:

- | | | |
|--|------------|----------------|
| 1) Helicopter is in the air when called | 1417 / 544 | = 2.6 minutes |
| 2) Helicopter is on the ground when called | 88 / 12 | = 7.3 minutes |
| 3) Pilot and observer are home when called | 92 / 6 | = 15.3 minutes |
| 4) Location of call is out of town | 80 / 5 | = 16 minutes |



END