

[REDACTED]

[REDACTED]

ANNUAL REPORT

METROPOLITAN POLICE DEPARTMENT  
WASHINGTON, D.C.

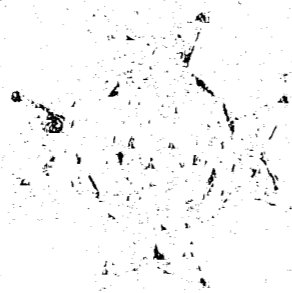

FISCAL YEAR

19472

ANNUAL REPORT

*Fiscal Year*

*1974*

OF THE

*District of Columbia* — METROPOLITAN POLICE DEPARTMENT

WASHINGTON, D. C.

FISCAL YEAR

1974

PART II

THE CHIEF EXECUTIVES OF THE METROPOLITAN POLICE DEPARTMENT

Since its Formation as a Uniformed Force in the Year 1861 Giving Dates and Duration of Service

Name	Start Date	End Date	Yrs.	Mos.
William B. Webb	Sept. 1861	1864	3	
A. C. Richards	Dec. 1, 1864	Jan. 28, 1878	13	2
Thomas P. Morgan	Feb. 2, 1878	Nov. 29, 1879	1	10
William G. Brock	Dec. 1, 1879	Apr. 1, 1883	3	4
William M. Dye	Apr. 1, 1883	June 30, 1886	3	3
Samuel H. Walker	July 1, 1886	Dec. 1, 1886		5
William C. Moore	Dec. 8, 1886	July 12, 1898	11	7
Richard Sylvester	July 18, 1898	Apr. 1, 1915	16	9
Raymond W. Pullman	Apr. 1, 1915	Feb. 22, 1920	4	11
Harry L. Gessford	Apr. 19, 1920	Dec. 1, 1921	1	7
Daniel Sullivan	Feb 11, 1922	Oct. 1, 1925	3	8
Edwin B. Hesse	Oct. 6, 1925	Apr. 1, 1929	3	6
Henry G. Pratt	Apr. 1, 1929	Nov. 1, 1931	2	7
Pelham D. Glassford	Nov. 16, 1931	Oct. 20, 1932		11
Ernest W. Brown	Oct. 22, 1932	Nov. 1, 1941	9	
Edward J. Kelly	Nov. 1, 1941	Feb. 1, 1946	4	3
Harvey G. Callahan	Feb. 1, 1946	June 30, 1947	1	5
Robert J. Barrett	July 1, 1947	Nov. 30, 1951	4	5
Robert V. Murray	Dec. 1, 1951	Dec. 1, 1964	13	
John B. Layton	Dec. 1, 1964	July 31, 1969	4	8
Jerry V. Wilson	Aug. 1, 1969			

ADMINISTRATIVE STAFF  
JUNE 30, 1974

OFFICE OF THE CHIEF OF POLICE

Chief of Police . . . . . Jerry V. Wilson

OFFICE OF THE GENERAL COUNSEL

General Counsel . . . . . Mr. Vernon Gill  
Court Administrator . . . . . Inspector Claude W. Dove

FIELD OPERATIONS BUREAU

Field Operations Officer . . . . . Assistant Chief Maurice J. Cullinane  
Commander, Patrol Division . . . . . Deputy Chief John Dials  
Commander, First District . . . . . Inspector Herbert R. Horwitz  
Commander, Second District . . . . . Inspector Charles M. Monroe  
Commander, Third District . . . . . Inspector Bernard D. Croke  
Commander, Fourth District . . . . . Inspector Charles M. Troublefield  
Commander, Fifth District . . . . . Inspector Maurice T. Turner  
Commander, Sixth District . . . . . Inspector Ernest J. Prete  
Commander, Seventh District . . . . . Inspector Jack L. Buch  
Commander of Criminal Investigation Division . . . . . Deputy Chief Burtell M. Jefferson  
Commander of Traffic Division . . . . . Deputy Chief Robert B. Wissman  
Commander of Youth Division . . . . . Deputy Chief Charles J. Corcoran  
Commander of Special Operations Division . . . . . Deputy Chief Robert B. Rabe  
Night Supervisor . . . . . Inspector Walter Cosier  
Night Supervisor . . . . . Inspector Morris B. Bagley  
Night Supervisor . . . . . Inspector Charles E. Rinaldi  
Night Supervisor . . . . . Inspector Richard E. Tilley  
Night Supervisor . . . . . Inspector Raymond J. Remick

ADMINISTRATIVE SERVICES BUREAU

Administrative Services Officer . . . . . Assistant Chief Tilmon B. O'Bryant  
Director of Planning and Development . . . . . Deputy Chief Thomas R. Estes  
Director of Community Relations Division . . . . . Captain Arthur F. DiGennaro  
Commander, Personnel and Training Divisions . . . . . Deputy Chief Robert Klotz  
Director of Training Division . . . . . Mr. James L. Charney  
Director of Personnel Division . . . . . Mr. Waddell Longus  
Administrator, Police and Fire Clinic Division . . . . . Dr. Robert Dyer

TECHNICAL SERVICES BUREAU

Technical Services Officer . . . . . Assistant Chief John S. Hughes  
Coordinator-Data Process., I.D. & Records Division . . . . . Deputy Chief Theodore E. King  
Director of Identifications & Records Division . . . . . Inspector Thomas J. Wolfrey  
Director of Communications Division . . . . . Inspector Robert E. Ellis  
Director of Property Division . . . . . Inspector Thomas F. Wert  
Director of Operations Planning & Data Processing Division . . . . . Inspector Herbert F. Miller, Jr.

INSPECTIONAL SERVICES BUREAU

Inspectional Services Officer . . . . . Assistant Chief Theodore R. Zanders  
Director of Internal Affairs Division . . . . . Inspector William C. Trussell  
Director of Field Inspections Division . . . . . Inspector Norman L. Long  
Director of Morals Division . . . . . Inspector Robert L. Dollard  
Director of Intelligence Division . . . . . Inspector Albert W. Ferguson

METROPOLITAN POLICE DEPARTMENT, WASHINGTON, D.C.

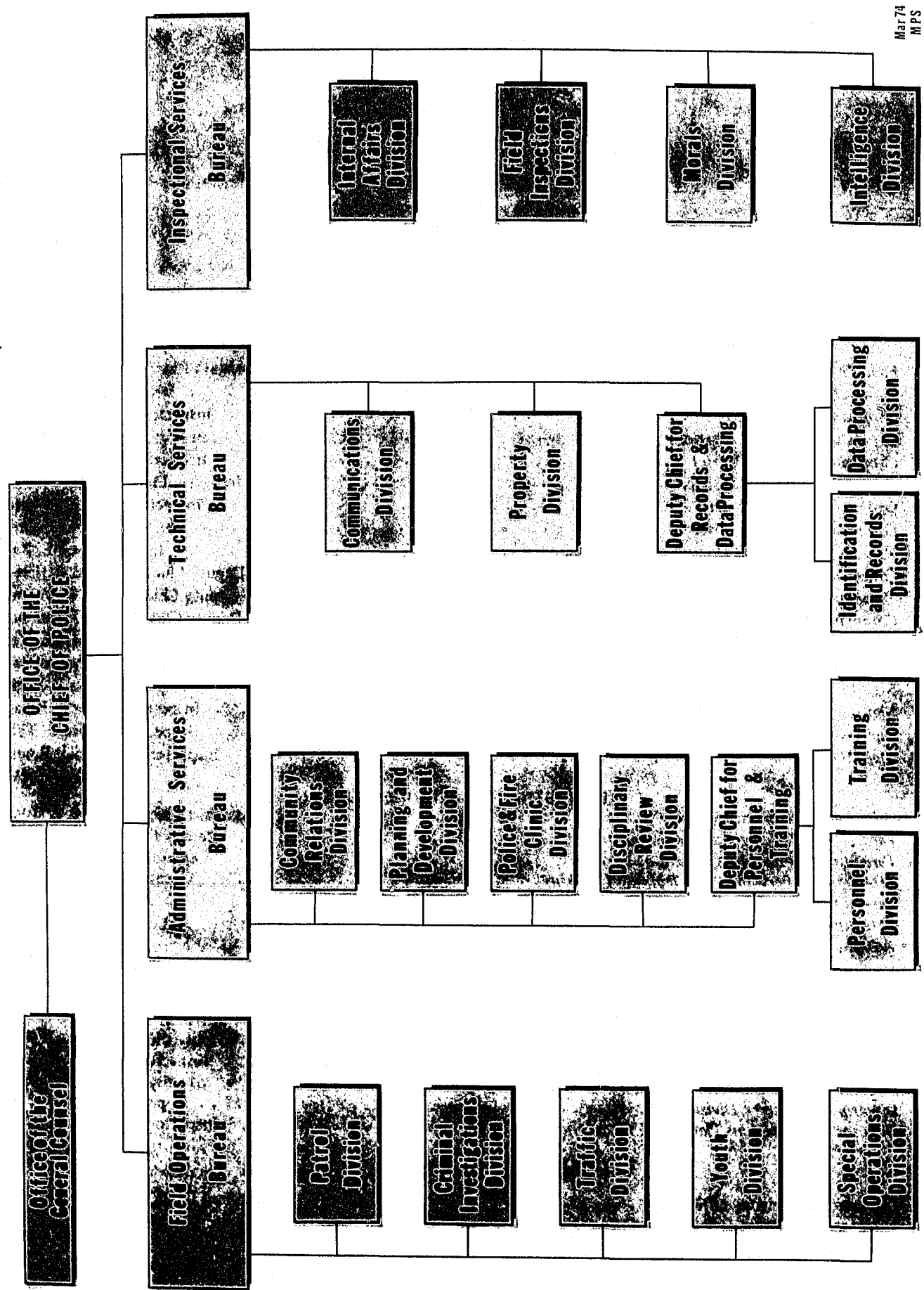

CONDENSATION OF THE DISTRICT OF COLUMBIA POLICE SALARY ACT OF 1958

As Amended - Effective August 29, 1972

SALARY SCHEDULE

The annual rates of basic compensation of the officers and members of the Metropolitan Police force of the District of Columbia shall be fixed in accordance with the following schedule of rates:

Salary Class and Title	Service step								
	1	2	3	4	5	6	7	8	9
Class 1: Fire Private _____ Police Private _____	\$10,000	\$10,300	\$10,800	\$11,300	\$12,100	\$12,900	\$13,400	\$13,900	\$14,400
Class 3: Detective _____ Assistant Pilot _____	12,500	13,125	13,750	14,375	15,000	15,625	16,250		
Class 4: Police Sergeant _____ Detective Sergeant _____	13,580	14,260	14,940	15,620	16,300	16,980			
Class 5: Police Lieutenant _____	15,700	16,485	17,270	18,055	18,840				
Class 6: Marine _____ Engineer, Pilot _____	17,150	18,005	18,860	19,715					
Class 7: Police Captain _____	18,600	19,530	20,460	21,390					
Class 8: Police Inspector _____	21,560	22,640	23,720	24,800					
Class 9: Deputy Chief of Police _____	25,300	27,015	28,730	30,445					
Class 10: Assistant Chief of Police _____	30,000	32,000	34,000						
Class 11: Chief of Police _____	34,700	36,800							

METHOD OF APPOINTMENT, ADVANCEMENT, PROMOTION AND DEMOTION

All original appointments of Police privates shall be made at the minimum rate set forth in the foregoing schedule and the first year of service shall be probationary.

The Commissioner of the District of Columbia is hereby authorized to establish and determine, from time to time, the positions to be included as Technicians in Class 1 of the foregoing schedule.

Each officer and member in service step 1, 2, or 3 of salary class 1, shall be advanced in compensation successively to the next higher service step at the beginning of the first pay period immediately subsequent to the completion of fifty-two calendar weeks of active service in his service step.

Each officer and member in service step 4 or 5 of salary class I shall be advanced in compensation successively to the next higher service step at the beginning of the first pay period immediately subsequent to the completion of one-hundred and four calendar weeks of active service in his service step.

Each officer and member in service step 6, 7, or 8 of salary class 1 shall be advanced in compensation successively to the next higher service step at the beginning of the first pay period immediately subsequent to the completion of one-hundred and fifty-six weeks of active service in his service step.

Each officer and member in salary classes 2 through 11 who has not attained the maximum service step rate of compensation for the rank or title in which he is placed shall be advanced in compensation successively to the next higher service step rate for such rank or title at the beginning of the first pay period immediately subsequent to the completion of one-hundred and four calendar weeks of active service in his service step, except that in the case of an officer or member in service step 4, 5 or 6 of salary class 2 or 3, service step 4 or 5 of salary class 4, and service step 4 of salary class 5, such officer or member shall be advanced successively to the next higher service step at the beginning of the first pay period immediately subsequent to the completion of one-hundred and fifty-six calendar weeks of active service in his service step.

Except as otherwise provided in the following paragraph, any officer or member who is promoted or transferred to a higher salary class shall receive basic compensation at the lowest scheduled rate of such higher salary class which exceeds his existing scheduled rate of basic compensation by not less than one step increase of the next higher step of the salary class from which he is promoted or transferred.

Any officer or member receiving additional compensation who is promoted or transferred to a higher salary classes all receive basic compensation at the lowest scheduled rate of such higher class which exceeds his existing scheduled rate of basic compensation by at least the sum of one step increase of the next step of the salary class from which he is promoted or transferred and the amount of such additional compensation.

In recognition of long and faithful service, each officer and member in the active service shall receive per annum, in addition to the rate of basic compensation prescribed in the salary schedule, an amount computed in accordance with the following table:

COMPLETED	HE SHALL RECEIVE PER ANNUM
15 continuous years	5 per centum of the rate of basic compensation prescribed for service step 1 of the salary schedule which he occupies.
20 years continuous service	10 per centum of such compensation
25 years continuous service	15 per centum of such compensation
30 years continuous service	20 per centum of such compensation

### DISTRIBUTION OF POLICE PERSONNEL

By Rank and Assignment

June 30, 1974

ASSIGNMENT	TOTAL	CHIEF	ASSISTANT CHIEF	DEPUTY CHIEF	INSPECTOR	CAPTAIN	LIEUTENANT	SERGEANT	DETECTIVE SERGEANT	OFFICER -- MEN	OFFICER -- WOMEN	TECHNICIAN	PLAINCLOTHESMAN W/COMP	PLAINCLOTHESMAN W/OUT COMP	CADET
ADMINISTRATIVE	10	-	-	-	2	8	-	-	-	-	-	-	-	-	-
SUPERVISORY	86	-	-	-	-	-	45	36	5	-	-	-	-	-	-
STATION CLERK	52	-	-	-	-	-	-	-	-	29	6	14	1	2	-
PATROL SIGNAL SYSTEM	27	-	-	-	-	-	-	-	-	23	4	-	-	-	8
CLERICAL	24	-	-	-	-	-	-	-	-	17	7	-	-	-	1
LIGHT DUTY	5	-	-	-	-	-	-	-	-	3	2	-	-	-	-
COMMUNITY RELATIONS	27	-	-	-	-	-	-	2	-	23	2	-	-	-	-
RADIO OPERATOR	47	-	-	-	-	-	-	3	-	25	2	17	-	-	22
INSTRUCTOR	-	-	-	-	-	-	-	-	-	-	-	-	-	-	-
MAINTENANCE (RADIO AND VEHICLES)	5	-	-	-	-	-	-	-	-	-	-	5	-	-	-
OTHER	-	-	-	-	-	-	-	-	-	-	-	-	-	-	-
(A) SUB-TOTAL	283	-	-	-	2	8	45	41	5	120	23	36	1	2	29
ACTING SERGEANT	2	-	-	-	-	-	-	-	-	1	-	-	-	1	-
FOOT PATROL	29	-	-	-	-	-	-	-	-	28	1	-	-	-	-
CANINE FOOT PATROL	12	-	-	-	-	-	-	-	-	-	-	12	-	-	-
TACTICAL FOOT PATROL (UNIFORM)	-	-	-	-	-	-	-	-	-	-	-	-	-	-	-
SCOOTER PATROL	31	-	-	-	-	-	-	1	-	30	-	-	-	-	-
RECRUITS	-	-	-	-	-	-	-	-	-	-	-	-	-	-	-
ONE-MAN SCOUT CAR	398	-	-	-	-	-	-	97	-	271	16	14	-	-	-
TWO-MAN SCOUT CAR	158	-	-	-	-	-	-	-	-	134	22	2	-	-	-
TACTICAL PATROL (VEHICLE)	48	-	-	-	-	-	-	4	-	41	3	-	-	-	-
TRANSPORT VEHICLE	108	-	-	-	-	-	-	-	-	100	8	-	-	-	-
TRAFFIC CAR	11	-	-	-	-	-	-	-	-	10	1	-	-	-	-
MOTORCYCLE	11	-	-	-	-	-	-	2	-	9	-	-	-	-	-
CRIMINAL INVESTIGATION	140	-	-	-	-	-	-	8	5	11	1	-	58	57	-
VICE INVESTIGATION	16	-	-	-	-	-	-	6	-	7	-	-	-	4	-
CASUAL CLOTHES PATROL	23	-	-	-	-	-	1	1	-	17	4	-	-	-	-
PLANTS	2	-	-	-	-	-	-	-	-	2	-	-	-	-	-
TRAFFIC POST	1	-	-	-	-	-	-	-	-	1	-	-	-	-	-
IDENTIFICATION OFFICER	45	-	-	-	-	-	-	-	-	34	1	10	-	-	-
HELICOPTER PATROL	7	-	-	-	-	-	-	-	-	7	-	-	-	-	-
HARBOR PATROL	12	-	-	-	-	-	-	1	-	11	-	-	-	-	-
OTHER INVESTIGATION	7	-	-	-	-	-	-	-	-	-	1	-	3	3	-
OTHER	26	-	-	-	-	-	-	-	-	20	6	-	-	-	-
(B) SUB-TOTAL	1,087	-	-	-	-	-	1	119	5	734	64	38	61	65	-
(C) LEAVE/DAY-OFF SUB-TOTAL	3,266	1	5	10	23	45	137	436	40	1,882	131	200	206	150	163
CDU	1	-	-	-	-	-	-	-	-	-	-	-	1	-	-
TRAINING	5	-	-	-	-	-	-	1	-	3	1	-	-	-	-
SCHOOL	-	-	-	-	-	-	-	-	-	-	-	-	-	-	-
OFFICIAL VISIT	-	-	-	-	-	-	-	-	-	-	-	-	-	-	-
OTHER	35	-	-	-	-	-	-	2	-	29	2	1	1	-	-
(D) SUB-TOTAL	41	-	-	-	-	-	-	3	-	32	3	1	2	-	-
(E) TOTAL COMMAND (A+B+C+D)	4,677	1	5	10	25	53	183	599	50	2,768	221	275	270	217	192
(F) OPERATING STRENGTH (A+B)	1,370	-	-	-	2	8	46	160	10	854	87	74	62	67	29

## DISTRIBUTION OF POLICE PERSONNEL

By Rank and Unit

June 30, 1974

RANK OR GRADE	TOTAL								FIELD OPER.	CID	TD	YD	SOD	ADM. SERV.1	TECH. SERV.	INSP. SERV.	OFFICE OF CHIEF	GENERAL COUNSEL2
		1	2	3	4	5	6	7										
CHIEF OF POLICE	1	-	-	-	-	-	-	-	-	-	-	-	-	-	-	-	1	-
ASSISTANT CHIEF OF POLICE	5	-	-	-	-	-	-	-	1	-	-	-	-	2	1	1	-	-
DEPUTY CHIEF OF POLICE	10	-	-	-	-	-	-	-	1	1	1	1	1	4	1	-	-	-
INSPECTOR	25	1	1	1	1	1	1	1	5	-	-	-	-	4	4	4	-	1
CAPTAIN	53	5	5	4	4	4	4	4	-	4	1	1	2	6	4	5	-	-
LIEUTENANT	183	17	17	18	17	17	14	18	-	10	3	3	8	16	11	12	1	1
SERGEANT	599	59	53	57	53	60	43	44	3	13	15	8	40	54	44	48	1	4
D/SERGEANT	50	2	1	3	-	1	2	2	-	18	-	1	1	15	1	3	-	-
OFFICER-MEN	2,768	332	301	323	286	316	229	244	-	5	60	38	231	282	97	16	-	8
OFFICER-WOMEN	221	26	23	21	22	23	17	19	-	-	1	4	11	46	5	1	1	1
TECHNICIAN	275	15	22	23	17	21	15	15	-	5	3	1	3	31	101	3	-	-
PLC-WITH COMP	270	15	11	15	16	11	8	10	-	103	3	4	1	15	-	58	-	-
PLC-WITHOUT COMP	217	13	14	8	10	20	12	20	-	51	3	8	-	2	-	56	-	-
<b>TOTAL</b>	<b>4,677</b>	<b>485</b>	<b>448</b>	<b>473</b>	<b>426</b>	<b>474</b>	<b>345</b>	<b>377</b>	<b>10</b>	<b>210</b>	<b>90</b>	<b>69</b>	<b>298</b>	<b>477</b>	<b>269</b>	<b>207</b>	<b>4</b>	<b>15</b>

AUTHORIZED STRENGTH 5,100      MILITARY LEAVE -  
 ACTUAL STRENGTH 4,677      ACTUAL VACANCIES 423  
 TOTAL VACANCIES 423  
 1 INCLUDES-PERSONNEL & RECRUITING & COMMUNITY REL. & U.S. CAPITOL  
 2INCLUDES - COURT LIAISON

## DISTRIBUTION OF POLICE PERSONNEL

Daily Average

ASSIGNMENT	TOTAL	TOTAL OTHER UNITS	TOTAL PATROL DIVISION	1	2	3	4	5	6	7
ADMINISTRATIVE	62	32	30	5	4	5	4	4	4	4
SUPERVISORY STAFF	116	56	60	10	7	8	9	10	7	9
STATION CLERK	59	19	40	6	9	6	7	6	3	3
PATROL SIGNAL SYSTEM	48	12	36	6	9	6	3	6	3	3
CLERICAL	170	80	90	13	8	15	13	15	12	14
LIGHT DUTY	45	41	4	1	-	-	-	1	1	1
COMMUNITY RELATIONS	106	14	92	10	11	16	15	13	12	15
RADIO OPERATOR	71	68	3	1	-	1	1	-	-	-
INSTRUCTOR	33	33	-	-	-	-	-	-	-	-
MAINTENANCE (RADIO & VEHICLE)	22	16	6	-	1	1	1	1	1	1
OTHER	18	12	6	4	-	-	-	-	1	1
<b>TOTAL</b>	<b>750</b>	<b>383</b>	<b>367</b>	<b>56</b>	<b>49</b>	<b>58</b>	<b>53</b>	<b>56</b>	<b>44</b>	<b>51</b>
ACTING SERGEANT	8	-	8	1	-	1	2	1	1	2
FOOT PATROL	114	6	108	31	22	19	8	22	3	3
CANINE - FOOT PATROL	27	7	20	1	3	9	2	2	-	3
TACTICAL FOOT PATROL (UNIFORM)	25	-	25	6	6	4	1	2	-	6
SCOOTER PATROL	175	38	137	22	31	15	23	16	16	14
RECRUITS	79	78	1	1	-	-	-	-	-	-
ONE-MAN SCOUT CAR	330	4	326	59	81	30	40	43	32	41
TWO-MAN SCOUT CAR	396	3	393	45	21	74	54	84	68	47
TACTICAL PATROL (VEHICLE)	78	40	38	1	4	1	11	2	12	7
TRANSPORT VEHICLE	81	1	80	10	9	12	13	13	10	13
TRAFFIC CAR	24	22	2	1	-	-	-	-	-	1
MOTORCYCLE	25	25	-	-	-	-	-	-	-	-
CRIMINAL INVESTIGATION	241	127	114	17	12	19	21	18	12	15
VICE INVESTIGATION	106	60	46	6	6	15	6	5	3	5
CASUAL CLOTHES PATROL	57	1	56	14	14	16	6	2	3	1
PLANTS	8	8	-	-	-	-	-	-	-	-
TRAFFIC POST	7	4	3	1	-	-	1	-	1	-
IDENTIFICATION OFFICER	65	26	39	7	4	6	5	6	5	6
HELICOPTER PATROL	12	12	-	-	-	-	-	-	-	-
HARBOR PATROL	16	16	-	-	-	-	-	-	-	-
OTHER INVESTIGATION	47	45	2	-	-	-	2	-	-	-
OTHER	84	79	5	1	-	1	2	1	-	-
<b>TOTAL</b>	<b>2,005</b>	<b>602</b>	<b>1,403</b>	<b>224</b>	<b>213</b>	<b>222</b>	<b>197</b>	<b>217</b>	<b>166</b>	<b>164</b>
DETAILED	93	46	47	9	6	6	7	7	7	5
ABSENT	1,983	778	1,205	203	158	191	171	190	136	156
COURT & HEARINGS/MEN LOST (ON DUTY)	38	8	30	4	5	4	4	5	5	3
<b>TOTAL</b>	<b>2,114</b>	<b>832</b>	<b>1,282</b>	<b>216</b>	<b>169</b>	<b>201</b>	<b>182</b>	<b>202</b>	<b>148</b>	<b>164</b>
<b>GRAND TOTAL</b>	<b>4,869</b>	<b>1,817</b>	<b>3,052</b>	<b>496</b>	<b>431</b>	<b>481</b>	<b>432</b>	<b>475</b>	<b>358</b>	<b>379</b>

DISTRIBUTION OF POLICE PERSONNEL

Daily Average

ASSIGNMENT	TOTAL	TOTAL PATROL DIVISION	TOTAL OTHER UNITS	FIELD OPER. DIV.	COMM. PATROL DIV.	CID	TD	YD	SOD	ADMIN. SERV.	TECH. SERV.	INSP. SERV.	OFFICE OF THE CHIEF	GEN. COUNSEL
ADMINISTRATIVE	62	30	32	1	1	9	2	1	3	4	6	3	1	1
SUPERVISORY STAFF	116	60	56	4		13	3	1	8	9	13	2	1	2
STATION CLERK	59	40	19			2	3	1	5	3	2	3		
PATROL SIGNAL SYSTEM	48	36	12				2		1	9				
CLERICAL	170	90	80	3	1	1	5	1	3	27	31	1	1	6
LIGHT DUTY	45	4	41						1	40				
COMMUNITY RELATIONS	106	92	14					12	2		62			
RADIO OPERATOR	71	3	68				2		3	28				
INSTRUCTOR	33		33						2		14			
MAINTENANCE (RADIO & VEHICLE)	22	6	16						2	6	4			
OTHER	18	6	12						1				1	
<b>TOTAL</b>	<b>750</b>	<b>367</b>	<b>383</b>	<b>8</b>	<b>2</b>	<b>25</b>	<b>17</b>	<b>16</b>	<b>35</b>	<b>126</b>	<b>132</b>	<b>9</b>	<b>4</b>	<b>9</b>
ACTING SERGEANT	8	8												
FOOT PATROL	114	108	6				2		4					
CANINE FOOT PATROL	27	20	7							4				
TACTICAL FOOT PATROL (UNIFORM)	25	25												
SCOOTER PATROL	175	137	38				2		36					
RECRUITS	79	1	78							78				
ONE-MAN SCOUT CAR	330	326	4					4						
TWO-MAN SCOUT CAR	396	393	3											
TACTICAL PATROL (VEHICLE)	78	38	40						40					
TRANSPORT VEHICLE	81	80	1								1			
TRAFFIC CAR	24	2	22				22							
MOTORCYCLE	25		25				23							
CRIMINAL INVESTIGATION	241	114	127			99		15						
VICE INVESTIGATION	106	46	60									60		
CASUAL CLOTHES PATROL	57	56	1											
PLANTS	8	8												
TRAFFIC POST	7	3	4											
IDENTIFICATION OFFICER	65	39	26								26			
HELICOPTER PATROL	12		12											
HARBOR PATROL	16		16											
OTHER INVESTIGATION	47	2	45					3		8		34		
OTHER	84	5	79						19	49		11		
<b>TOTAL</b>	<b>2,005</b>	<b>1,403</b>	<b>602</b>	<b>8</b>	<b>2</b>	<b>99</b>	<b>51</b>	<b>22</b>	<b>159</b>	<b>139</b>	<b>27</b>	<b>105</b>	<b>4</b>	<b>7</b>
DETAILED	93		46			3	1	3	19	9	4	7		
ABSENT	1,983		778			82	46	24	149	274	108	88		7
COURT & HEARINGS/MEN LOST (ON DUTY)	38		8			1	2	1	2		1	1		
<b>TOTAL</b>	<b>2,114</b>	<b>1,282</b>	<b>832</b>	<b>8</b>	<b>2</b>	<b>86</b>	<b>49</b>	<b>28</b>	<b>170</b>	<b>283</b>	<b>113</b>	<b>96</b>	<b>4</b>	<b>7</b>
<b>GRAND TOTAL</b>	<b>4,869</b>	<b>3,052</b>	<b>1,817</b>	<b>8</b>	<b>2</b>	<b>210</b>	<b>117</b>	<b>66</b>	<b>364</b>	<b>548</b>	<b>272</b>	<b>210</b>	<b>4</b>	<b>16</b>

**SICK TIME**

The following table represents the total number of sick days and average days per man, by District and Division, during Fiscal Year 1974.

UNIT	TOTAL NUMBER SICK DAYS	TOTAL COMMAND <sup>1</sup>	AVER. DAYS PER MAN
OFFICE OF THE CHIEF	20	4	5.00
OFFICE OF THE GENERAL COUNSEL	135	15	9.00
FIELD OPERATIONS BUREAU			
BUREAU OFFICE	9	8	1.12
COMMANDER PATROL DIVISION <sup>2</sup>			
1ST DISTRICT	10	2	5.00
2ND DISTRICT	5,383	485	11.10
3RD DISTRICT	3,866	448	8.63
4TH DISTRICT	4,809	473	10.17
5TH DISTRICT	3,759	426	8.82
6TH DISTRICT	4,856	474	10.24
7TH DISTRICT	3,246	345	9.41
TRAFFIC DIVISION	4,042	377	10.72
YOUTH DIVISION	1,010	90	11.22
CRIMINAL INVESTIGATIONS DIVISION	395	69	5.72
SPECIAL OPERATIONS DIVISION	1,702	210	8.10
<b>TOTAL</b>	<b>2,896</b>	<b>298</b>	<b>9.72</b>
<b>TOTAL</b>	<b>35,983</b>	<b>3,705</b>	<b>9.71</b>
ADMINISTRATIVE SERVICES BUREAU			
BUREAU OFFICE			
DISCIPLINARY REVIEW DIVISION <sup>3</sup>	38	3	12.67
COMMUNITY RELATIONS DIVISION	0	3	0.00
PLANNING & DEVELOPMENT	205	30	6.83
TRAINING DIVISION	51	15	3.40
PERSONNEL DIVISION	640	154	4.16
U.S. CAPITOL <sup>4</sup>	227	22	10.32
POLICE & FIRE CLINIC	200	46	4.35
<b>TOTAL</b>	<b>11</b>	<b>3</b>	<b>3.67</b>
<b>TOTAL</b>	<b>1,372</b>	<b>276</b>	<b>4.97</b>
ADMINISTRATIVE DUTY BRANCH	8,767	201	43.62
TECHNICAL SERVICES BUREAU			
BUREAU OFFICE			
ID AND RECORDS	40	3	13.33
COMMUNICATIONS DIVISION	683	87	7.85
PROPERTY DIVISION	1,114	125	8.91
OPER. PLANNING & DATA PROC.	98	22	4.45
<b>TOTAL</b>	<b>174</b>	<b>32</b>	<b>5.44</b>
<b>TOTAL</b>	<b>2,109</b>	<b>269</b>	<b>7.84</b>
INSPECTIONAL SERVICES BUREAU			
BUREAU OFFICE			
INTERNAL AFFAIRS DIVISION	33	1	33.00
FIELD INSPECTIONS	108	30	3.60
MORALS DIVISION	134	24	5.58
INTELLIGENCE DIVISION	746	116	6.43
<b>TOTAL</b>	<b>190</b>	<b>36</b>	<b>5.28</b>
<b>TOTAL</b>	<b>1,211</b>	<b>207</b>	<b>5.85</b>
<b>GRAND TOTAL</b>	<b>49,597</b>	<b>4,677</b>	<b>10.60</b>

<sup>1</sup> As of June 30, 1974

<sup>2</sup> Effective as of January 6, 1974

<sup>3</sup> Effective as of June 1974

<sup>4</sup> Effective as of March 1974

### COURT TIME AND APPEARANCES

The following table presents the total manhours and average hours per man expended on court time (on duty and off duty) during Fiscal Year 1974.

UNIT	ON DUTY			OFF DUTY		
	APPEARANCES	HOURS	AVERAGE	APPEARANCES	HOURS	AVERAGE
1st District	2,933	10093:00	3:26	4,979	18077:00	3:38
2nd District	3,979	12371:30	3:07	4,679	15140:28	3:14
3rd District	3,565	10704:22	3:00	7,890	29110:10	3:41
4th District	4,275	10603:06	2:29	4,372	11397:55	2:36
5th District	4,554	13724:35	3:01	6,896	24172:27	3:30
6th District	3,334	11254:25	3:23	5,139	17991:29	3:30
7th District	2,013	6077:26	3:01	3,237	11018:59	3:24
<b>TOTAL</b>	<b>24,653</b>	<b>74828:24</b>	<b>3:02</b>	<b>37,192</b>	<b>126908:28</b>	<b>3:25</b>
SOD						
Spec Det	94	319:00	3:24	60	266:07	4:26
Tact Sect	1,332	3709:11	2:47	1,738	6839:43	3:56
<b>TOTAL</b>	<b>1,426</b>	<b>4028:11</b>	<b>2:49</b>	<b>1,798</b>	<b>7105:50</b>	<b>3:57</b>
Traffic	1,734	4294:28	2:29	949	2761:07	2:55
CID	1,108	3099:25	2:48	1,565	4722:57	3:01
Youth Div	330	1279:48	3:53	588	2403:00	4:05
<b>TOTAL</b>	<b>3,172</b>	<b>8673:41</b>	<b>2:44</b>	<b>3,102</b>	<b>9887:04</b>	<b>3:11</b>
Insp Serv	176	651:50	3:42	114	284:04	2:30
ID & Record	908	3487:47	3:50	791	3910:05	4:57
Moral	842	2772:30	3:18	2,381	9562:12	4:01
Comm Rel	5	14:00	2:48	2	9:00	4:30
OP/DP	3	5:19	1:46	-	-	-
Prop Div	1	2:13	2:13	-	-	-
<b>TOTAL</b>	<b>1,935</b>	<b>6933:39</b>	<b>3:35</b>	<b>3,288</b>	<b>13765:21</b>	<b>4:11</b>
<b>GRAND TOTAL</b>	<b>31,186</b>	<b>94463:55</b>	<b>3:02</b>	<b>45,380</b>	<b>157666:43</b>	<b>3:28</b>

### PERSONNEL ACTIONS: ADDITIONS AND SEPARATIONS

Ten Year Summary

	1974	1973	1972	1971	1970	1969	1968	1967	1966	1965
ADDITIONS TO THE FORCE:										
RECRUITED DURING FISCAL YEAR	301	309	753	1,260	1,398	1,025	486	195	259	267
RETURNED FROM MILITARY LEAVE	7	25	18	1	-	2	-	3	2	3
RETURNED FROM WHITE HOUSE POLICE	-	-	-	-	2	5	4	11	4	-
<b>TOTAL</b>	<b>308</b>	<b>334</b>	<b>771</b>	<b>1,261</b>	<b>1,400</b>	<b>1,032</b>	<b>490</b>	<b>209</b>	<b>265</b>	<b>270</b>
SEPARATIONS FROM THE FORCE:										
RESIGNED	379	343	405	465	283	213	107	149	144	112
RETIRED	112	124	105	137	143	181	148	149	118	102
INVOLUNTARY SEPARATIONS BY RETIREMENTS BOARD	-	1	1	3	-	-	-	-	-	-
DROPPED DURING PROBATION	4	11	49	94	40	18	3	2	3	3
DISMISSED	3	5	3	2	1	-	2	1	2	3
TO MILITARY LEAVE	-	19	47	45	4	3	3	7	1	3
TO WHITE HOUSE POLICE	15	1	4	22	21	36	20	24	23	15
REASSIGNED AS A CIVILIAN	6	-	1	-	-	-	-	-	-	-
DECEASED	7	5	6	9	7	4	7	4	4	4
<b>TOTAL</b>	<b>526</b>	<b>509</b>	<b>621</b>	<b>777</b>	<b>499</b>	<b>455</b>	<b>290</b>	<b>336</b>	<b>295</b>	<b>242</b>
INCREASE OR DECREASE ON ROLLS BEGINNING OF FISCAL YEAR	-218	-175	+150	+484	+901	+577	+200	-127	-30	+28
ON ROLLS END OF FISCAL YEAR	4,895	5,070	4,920	4,436	3,535	2,958	2,758	2,885	2,915	2,887
AUTHORIZED STRENGTH FOR FISCAL YEAR	5,100	5,100	5,100	5,100	5,100	4,100	3,100	3,100	3,100	3,000
VACANCIES*	423	205	30	180	664	565	142	342	215	85

\*INCLUDES MILITARY LEAVE VACANCIES.



**CIVILIAN PERSONNEL**

CLASSIFICATION	TOTAL	CLASSIFICATION	TOTAL
Accounting Technician	2	Lithographic Helper	1
Administrative Aid	11	Machine Tool Operator	1
Administrative Assistant	1	Management Analyst	15
Administrative Officer	1	Management Services Supervisor	1
Aircraft Mechanic	2	Medical Records Technician	1
Aircraft Mechanic Foreman	1	Miscellaneous Document Examiner	2
Assistant Personnel Officer	1	Motor Vehicle Operator	19
Attorney Adviser	4	Motor Vehicle Operator Leader	2
Automotive Mechanic	43	Office Appliance Repairer	2
Automotive Mechanic Foreman	2	Office Appliance Repairer Leader	1
Automotive Mechanic Leader	4	Office Service Manager	1
Auto Servicer	3	Offset Pressman	2
Budget Analyst	2	Offset Pressman Leader	1
Carpenter	1	Offset Press Operator	4
Carpenter Foreman	1	Operating Accountant	1
Classification Assistant	1	Operations Research Analyst	4
Classification Clerk	1	Peripheral Equipment Operator	16
Clerical	252	Personnel Clerk	8
Clinical Nurse	3	Personnel Management Specialist	3
Clothing Fitter	2	Personnel Officer	1
Clothing Fitter Leader	1	Personnel Staffing Specialist	4
Coding Clerk	27	Personnel Psychologist	1
Communications Equipment Specialist	1	Photographer	2
Computer Aid	2	Position Classification Specialist	1
Computer Operator	15	Program Analysis Officer	1
Computer Programmer	11	Procurement Agent	1
Computer Specialist	8	Procurement Assistant	2
Computer Systems Analyst	9	Program Analyst	3
Computer Technician	2	Production Control Supervisor	1
Contract & Procurement Specialist	2	Property Disposal Control Clerk	1
Data Management Assistant	2	Property & Evidence Control Tech.	1
Document Analyst	5	Public Information Specialist	3
Electronics Technician	10	Secretary	47
Employee Development Assistant	1	Shorthand Reporter	2
Employee Development Specialist	3	Small Arms Repairer	1
Employee Relations Assistant	3	Staffing Assistant	1
Employee Relations Specialist	3	Staffing Clerk	5
Equal Employment Opportunity Specialist	1	Statistical Assistant	4
File Supervisor	2	Supply Clerk	1
Fingerprint Examiner	15	Supply Management Officer	1
Fingerprint Specialist	20	Supply Systems Analyst	1
Fiscal Aid	3	Supply Technician	4
Garage Operations Foreman	1	Supervisory Automotive Parts Specialist	1
General Commodities Quality Control Spec.	1	Telephone Operator	17
General Information Specialist	3	Telephone Supervisor	2
General Lithographer Foreman	1	Teletypist	22
Identification Lab Assistant	1	Time and Leave Clerk	3
Intelligence Aid	2	Tool and Parts Attendant	2
Inventory Management Specialist	2	Voucher Examiner	7
Janitor	1	Warehouseman	5
Law Enforcement Assistant	4		
Legal Researcher(Criminal Law)	1	<b>TOTAL</b>	<b>735</b>

Office of the Chief of Police	10
Field Operations Bureau	2
Patrol	71
Criminal Investigation	22
Traffic	3
Youth	6
Special Operations	13
<b>TOTAL</b>	<b>117</b>
Administrative Services Bureau	82
Planning & Development	66
<b>TOTAL</b>	<b>144</b>
Inspectional Services Bureau	26
Technical Services Bureau	438
<b>Grand Total</b>	<b>735</b>

**POLICE VEHICLE ACCIDENT DISTRIBUTION**  
Fiscal Year 1974

FLEET STRENGTH      POLICE VEHICLE ACCIDENTS — 621  
 POLICE VEHICLES INVOLVED — 670  
 TOTAL NUMBER INJURIES — 221

CLASSIFICATION	TOTAL
AUTOMOBILES	
MARKED	
SCOUT CARS	274
SERGEANTS CAR'S	70
COMMAND	31
UNMARKED	
CRUISERS	220
PANEL TRUCKS	
PATROL WAGON	25
*UTILITY	32
*OTHER TRUCKS	13
*BUS & VANS	2
*CRANES	9
*JEEPS	2
MOTORCYCLES	14
MOTORSCOOTERS	464
BOATS	12
HELICOPTERS	3
TRAILERS	8
*FORK LIFTS	2
<b>TOTAL OPERATING UNITS</b>	<b>1,109</b>
*TOTAL SERVICE UNITS	60
TOTAL MARINE UNITS	12
<b>GRAND TOTAL</b>	<b>1,181</b>

ACCIDENTS BY UNIT	
1 DIST.	90
2 DIST.	63
3 DIST.	78
4 DIST.	59
5 DIST.	83
6 DIST.	86
7 DIST.	82
TRAFFIC	22
SOD	56
CID	25
YOUTH	6
MORALS	11
COMM.	0
FIELD INSP.	4
OTHER	5
<b>TOTAL</b>	<b>670</b>

ACCIDENTS BY DAY OF WEEK	
SUNDAY	77
MONDAY	90
TUESDAY	81
WEDNESDAY	81
THURSDAY	105
FRIDAY	94
SATURDAY	93
<b>TOTAL</b>	<b>621</b>
ACCIDENTS BY TOUR OF DUTY	
0000-0800	132
0800-1600	223
1600-2400	266
<b>TOTAL</b>	<b>621</b>

TYPE OF POLICE VEHICLE	
PATROL WAGON	28
MOTORCYCLE	18
MOTOR SCOOTER	124
VAN	—
JEEP	—
BUS	1
CRANE	—
SCOUT CAR	271
CRUISER (MARKED)	107
CRUISER (UNMARKED)	119
STATION WAGON	—
TRUCK	—
K-9 CRUISER	—
OTHER	2
<b>TOTAL</b>	<b>670</b>

VEHICLE ACTION	INJURY	PROP. DAMAGE	TOTAL
ROUTINE RUN	41	118	159
PATROLLING	154	228	382
EMERGENCY	20	29	49
PURSUIT	6	25	31
PARKED	—	49	49
<b>TOTAL</b>	<b>221</b>	<b>449</b>	<b>670</b>

ACCIDENT REVIEW BOARD FINDINGS	
PREVENTABLE	219
NON-PREVENTABLE	451
<b>TOTAL</b>	<b>670</b>

**CALLS FOR POLICE SERVICE**

BY TYPE OF CALL, SHIFT, AND AVERAGE TIME (IN MINUTES) SPENT ON CALLS

CODE	TYPE CALL	2400 - 0800 SHIFT	Avg. Time On Call	0800 - 1600 SHIFT	Avg. Time On Call	1600 - 2400 SHIFT	Avg. Time On Call
0100	HOMICIDE	38	66	33	55	45	76
0200	RAPE	312	53	191	37	337	44
0300	ROBBERY	2,218	25	3,511	26	6,397	25
0400	A.D.W.	3,833	27	4,376	30	8,687	28
0500	BURGLARY	4,681	40	8,359	40	9,055	37
0600	LARCENY	3,657	31	14,657	34	12,002	31
0690	STOLEN BIKE	362	35	1,011	27	1,304	26
0700	STOLEN AUTO	2,184	27	4,157	29	3,832	27
1000	FORGERY	-	-	-	-	-	-
2200	LIQUOR LAWS	-	-	-	-	-	-
2700	FUGITIVE	-	-	-	-	-	-
4001	AMBULANCE	1,242	34	1,588	39	2,586	36
4002	ANIMAL CASE	868	29	2,673	31	4,131	30
4003	BURGLAR ALARM	8,967	14	8,869	10	12,428	11
4004	BREAKING IN	2,335	17	1,361	18	2,783	17
4006	DISORDERLY	23,139	16	21,038	20	50,911	18
4007	FIGHT	3,655	16	2,864	18	8,335	17
4009	JUVENILES	766	20	1,140	25	2,409	22
4012	MAN WITH _____	1,139	18	1,031	22	2,774	18
4014	POLICE IN TROUBLE	296	17	240	18	716	15
4015	PROWLER	1,508	16	159	20	1,140	16
4016	SEE COMPLAINANT	2,671	23	4,984	27	6,938	24
4017	SHOOTING	430	19	245	20	850	19
4019	TRANSPORT	1,637	33	2,780	37	4,537	33
4060	OTHER	158	35	578	48	863	47
5000	INCIDENTALS	38,686	21	63,363	24	76,088	22
6001	TRAFFIC ACCIDENT	7,812	41	22,276	35	23,464	36
6002	TRAFFIC COMPLAINT	6,978	22	24,367	26	16,779	23
TOTAL		119,572	23	195,851	27	259,391	24

DISTRICT	FIRST	SECOND	THIRD	FOURTH	FIFTH	SIXTH	SEVENTH
TOTAL CALLS	109,078	81,075	94,109	80,111	92,879	49,062	68,500
% OF TOTAL	19.0	14.1	16.4	13.9	16.2	8.5	11.9

REPORTED

## OFFENSES REPORTED UNDER UNIFORM CRIME REPORTING PROGRAM

Unfounded, Actual, Cleared, Pending  
Fiscal Year 1974

CLASSIFICATION OF OFFENSES	OFFENSES REPORTED INCLUDING UNFOUNDED	UNFOUNDED FALSE OR BASELESS COMPLAINANTS	ACTUAL OFFENSES REPORTED	CLEARED BY ARREST	CLEARED OTHER MEANS	PERCENTAGE ACTUAL OFFENSES CLEARED	NOT CLEARED PENDING INACTIVE
<b>PART 1 CLASSES</b>							
1. CRIMINAL HOMICIDE							
A. MURDER AND NON-NEGLIGENT MANSLAUGHTER	263	16	247	193	19	85.8	35
*B. MANSLAUGHTER BY NEGLIGENCE	69	34	35	35	-	100.0	-
2. FORCIBLE RAPE	530	42	488	234	88	66.0	166
A. ATTEMPT RAPE	69	1	68	41	6	69.1	21
3. ROBBERY	6,955	144	6,811	1,451	148	23.5	5,212
A. ATTEMPT ROBBERY	657	33	624	175	13	30.1	436
4. AGGRAVATED ASSAULT	3,417	88	3,329	2,127	275	72.2	927
5. BURGLARY-BREAKING OR ENTERING	12,392	320	12,072	1,851	395	18.6	9,826
A. ATTEMPT BURGLARY	705	29	676	143	7	22.2	526
6. LARCENY - THEFT							
A. \$50 AND OVER	9,737	247	9,490	952	153	11.6	8,385
B. UNDER \$50	14,369	271	14,098	2,630	134	19.6	11,334
7. AUTO THEFT	5,499	894	4,605	557	33	12.8	4,015
<b>TOTAL CRIME INDEX</b>	<b>54,593</b>	<b>2,085</b>	<b>52,508</b>	<b>10,354</b>	<b>1,271</b>	<b>22.1</b>	<b>40,883</b>
<b>TOTAL UNIFORM CRIME OFFENSES</b>	<b>54,662</b>	<b>2,119</b>	<b>52,543</b>	<b>10,389</b>	<b>1,271</b>	<b>22.2</b>	<b>40,883</b>

\*NOT A CRIME INDEX OFFENSE

### ACTUAL PART 1 CLASSES AND PART 2 FELONIES CLEARED

By Districts Fiscal Year 1974

CLASSIFICATION OF OFFENSES	TOTAL REPD.	TOTAL CLRD.	FIRST DISTRICT		SECOND DISTRICT		THIRD DISTRICT		FOURTH DISTRICT		FIFTH DISTRICT		SIXTH DISTRICT		SEVENTH DISTRICT		CLRD. BY OTHER UNITS
			REP.	CLRD.	REP.	CLRD.	REP.	CLRD.	REP.	CLRD.	REP.	CLRD.	REP.	CLRD.	REP.	CLRD.	
<b>PART 1 CLASSES</b>																	
1. CRIMINAL HOMICIDE																	
A. MURDER AND NON-NEGLIGENT MANSLAUGHTER	247	212	52	24	7	1	65	21	27	6	54	20	20	5	22	14	121
*B. MANSLAUGHTER BY NEGLIGENCE	35	35	3	-	6	-	4	-	1	-	13	-	5	-	3	-	35
2. FORCIBLE RAPE	488	322	72	18	38	7	95	24	65	11	89	16	68	13	61	6	227
A. ATTEMPT RAPE	68	47	7	4	5	-	11	4	8	2	17	6	12	4	8	1	26
3. ROBBERY	6,811	1,599	1,295	161	492	30	1,323	171	861	138	1,373	167	519	63	948	105	714
A. ATTEMPT ROBBERY	624	188	154	38	38	7	118	31	79	24	110	23	45	9	80	16	40
4. AGGRAVATED ASSAULT	3,329	2,402	607	401	116	77	941	650	424	321	567	392	309	239	365	252	70
5. BURGLARY-BREAKING OR ENTERING	12,072	2,246	2,059	372	1,469	303	2,111	279	1,443	301	2,174	383	1,088	218	1,728	272	118
A. ATTEMPT BURGLARY	676	150	126	32	111	19	77	21	111	21	123	26	76	16	52	13	2
6. LARCENY - THEFT																	
A. \$50 AND OVER	9,490	1,105	2,293	267	2,632	293	1,383	161	935	122	1,152	118	475	52	620	59	33
B. UNDER \$50	14,098	2,764	3,418	1,017	2,624	454	2,412	382	1,643	242	1,854	275	871	165	1,276	189	40
7. AUTO THEFT	4,605	590	940	90	455	29	663	57	525	61	845	76	478	43	699	48	186
<b>TOTAL CRIME INDEX</b>	<b>52,508</b>	<b>11,625</b>	<b>11,023</b>	<b>2,424</b>	<b>7,987</b>	<b>1,270</b>	<b>9,199</b>	<b>1,801</b>	<b>6,121</b>	<b>1,249</b>	<b>8,358</b>	<b>1,502</b>	<b>3,961</b>	<b>827</b>	<b>5,859</b>	<b>975</b>	<b>1,577</b>
<b>TOTAL UNIFORM CRIME OFFENSES</b>	<b>52,543</b>	<b>11,660</b>	<b>11,026</b>	<b>2,424</b>	<b>7,993</b>	<b>1,270</b>	<b>9,203</b>	<b>1,801</b>	<b>6,121</b>	<b>1,249</b>	<b>8,371</b>	<b>1,502</b>	<b>3,966</b>	<b>827</b>	<b>5,862</b>	<b>975</b>	<b>1,612</b>
<b>PART 2 FELONIES</b>																	
8. *OTHER ASSAULTS	234	225	31	27	14	12	51	49	27	23	42	36	26	25	43	40	13
9. *ARSON	239	81	33	7	30	18	50	17	36	10	36	14	24	7	30	3	5
10. *FORGERY & COUNTERFEITING	664	319	168	23	200	39	76	18	75	13	62	6	26	6	57	11	203
11. *FRAUD	267	108	68	10	93	14	47	7	22	-	18	2	4	-	15	4	71
12. *EMBEZZLEMENT	92	54	29	12	13	6	6	2	5	4	19	6	10	1	10	3	20
13. *STOLEN PROPERTY	87	86	19	15	11	11	10	8	11	11	12	12	15	14	9	8	7
14. *VANDALISM	736	108	134	20	98	8	80	13	70	5	137	13	93	19	124	30	-
15. *WEAPONS	337	338	36	27	28	26	96	94	47	40	68	62	37	37	25	25	27
16. *PROSTITUTION	19	19	8	2	1	1	10	6	-	-	-	-	-	-	-	-	10
17. *SEX OFFENSES	353	317	42	20	31	11	58	19	36	10	52	17	56	14	78	34	192
18. *DRUG LAWS	732	730	67	42	82	71	301	229	72	62	85	46	66	55	59	44	181
19. *GAMBLING	250	248	52	34	17	19	84	69	38	32	37	29	15	9	7	5	51
22. *LIQUOR LAWS	1	1	-	-	-	-	1	1	-	-	-	-	-	-	-	-	-
26. *ALL OTHER OFFENSES	684	364	109	50	32	14	156	65	69	29	93	55	76	37	149	33	81
<b>TOTAL PART 2 FELONIES</b>	<b>4,695</b>	<b>2,998</b>	<b>796</b>	<b>289</b>	<b>650</b>	<b>250</b>	<b>1,026</b>	<b>597</b>	<b>508</b>	<b>239</b>	<b>661</b>	<b>298</b>	<b>448</b>	<b>224</b>	<b>606</b>	<b>240</b>	<b>861</b>
<b>GRAND TOTAL</b>	<b>57,238</b>	<b>14,658</b>	<b>11,822</b>	<b>2,713</b>	<b>8,643</b>	<b>1,520</b>	<b>10,229</b>	<b>2,398</b>	<b>6,630</b>	<b>1,488</b>	<b>9,032</b>	<b>1,800</b>	<b>4,414</b>	<b>1,051</b>	<b>6,468</b>	<b>1,215</b>	<b>2,473</b>

\*NOT A CRIME INDEX OFFENSE

**ACTUAL OFFENSES REPORTED UNDER UNIFORM CRIME REPORTING PROGRAM**

By Month Fiscal Year 1974

CLASSIFICATION OF OFFENSES	TOTAL	JULY	AUG.	SEPT.	OCT.	NOV.	DEC.	JAN.	FEB.	MAR.	APR.	MAY	JUNE
<b>CRIMINAL HOMICIDE</b>													
MURDER AND NON-NEGLIGENT MANSLAUGHTER	247	22	21	17	20	29	21	22	18	12	15	26	24
MANSLAUGHTER BY NEGLIGENCE	35	5	2	2	2	3	2	6	3	4	2	2	2
<b>RAPE (BY FORCE)</b>	488	46	47	59	36	30	39	34	38	39	44	40	36
ASSAULT WITH INTENT TO RAPE	68	7	5	10	6	8	1	3	5	4	7	6	6
CARNAL KNOWLEDGE	74	9	8	9	4	8	2	4	3	7	3	11	6
ATTEMPT CARNAL KNOWLEDGE	—	—	—	—	—	—	—	—	—	—	—	—	—
<b>TOTAL RAPE OFFENSES</b>	630	62	60	78	46	46	42	41	46	50	54	57	48
<b>ASSAULT</b>													
BY GUN	1,168	143	133	123	89	103	89	94	91	75	58	99	71
BY KNIFE OR CUTTING TOOL	1,133	125	117	123	98	81	86	87	76	84	88	85	83
BY OTHER DANGEROUS WEAPON	904	101	112	106	72	57	60	43	47	73	81	87	65
BY HANDS, FISTS, ETC. (AGGRAVATED)	124	13	16	19	6	6	13	12	15	3	5	8	8
OTHER ASSAULTS (NON AGGRAVATED)	1,677	178	136	159	168	122	118	131	131	135	115	144	140
POLICE ASSAULTS	221	27	22	16	23	15	9	14	20	20	19	16	20
<b>TOTAL ASSAULT OFFENSES</b>	5,227	587	536	546	456	384	375	381	380	390	366	439	387
<b>ROBBERY</b>													
HIGHWAYS, STREETS, ETC.	4,353	393	455	445	354	359	381	385	273	276	315	350	367
COMMERCIAL HOUSE	1,133	71	108	83	89	101	114	114	83	83	100	98	89
GAS OR SERVICE STATION	78	4	16	14	6	15	9	4	—	1	2	1	6
CHAIN STORE	147	11	9	9	9	19	15	13	9	8	8	18	19
RESIDENCE (ANYWHERE ON PREMISES)	629	56	40	37	44	65	67	67	55	54	49	43	52
BANK, CREDIT UNION AND OTHER	81	7	4	5	1	7	4	4	8	16	12	8	5
MISCELLANEOUS	1,014	74	78	75	75	92	117	98	88	65	79	90	83
<b>TOTAL ROBBERY OFFENSES</b>	7,435	616	710	668	578	658	707	685	516	503	565	608	621
ARMED, ANY WEAPON	4,722	372	455	428	392	445	475	448	336	301	336	362	372
STRONG ARM, NO WEAPON	2,713	244	255	240	186	213	232	237	180	202	229	246	249

CLASSIFICATION OF OFFENSES	TOTAL	JULY	AUG.	SEPT.	OCT.	NOV.	DEC.	JAN.	FEB.	MAR.	APR.	MAY	JUNE
<b>BURGLARY</b>													
RESIDENTIAL, NIGHT	1,355	156	134	132	83	92	108	110	86	95	107	126	126
RESIDENTIAL, DAY	5,633	512	550	511	476	479	431	457	408	404	414	519	472
RESIDENTIAL, UNKNOWN	696	107	110	76	37	37	33	45	42	37	43	64	65
NON-RESIDENTIAL, NIGHT	1,755	171	154	119	125	118	107	128	133	180	130	182	208
NON-RESIDENTIAL, DAY	2,520	245	248	202	173	174	217	192	179	218	192	242	238
NON-RESIDENTIAL, UNKNOWN	789	71	72	74	58	45	51	74	50	82	58	67	87
<b>TOTAL BURGLARY OFFENSES</b>	12,748	1,262	1,268	1,114	952	945	947	1,006	898	1,016	944	1,200	1,196
UNLAWFUL ENTRY, NO FORCE	3,007	363	348	298	259	226	159	220	183	205	214	257	275
FORCIBLE ENTRY	9,065	831	851	750	642	663	738	715	675	763	683	894	860
ATTEMPT	676	68	69	66	51	56	50	71	40	48	47	49	61
<b>LARCENY</b>													
POCKET PICKING	589	33	71	49	46	37	38	55	64	51	44	48	53
PURSE SNATCHING	1,881	137	167	155	200	160	176	147	136	133	137	180	153
SHOPLIFTING	2,201	165	160	158	188	197	187	193	190	216	212	191	144
FROM AUTO, NOT ACCESSORY	5,203	577	579	534	474	401	347	398	262	314	379	455	483
AUTO PARTS, ACCESSORIES	4,207	407	572	472	368	319	253	290	286	274	259	370	337
BICYCLES	2,841	585	414	237	147	65	46	72	82	124	258	390	421
FROM BUILDINGS	5,240	495	461	427	452	449	392	422	391	440	400	453	458
FROM COIN MACHINE	522	55	63	43	39	20	26	45	50	31	52	49	49
ALL OTHER	904	142	86	80	88	72	45	56	44	59	73	91	68
<b>TOTAL LARCENY OFFENSES</b>	23,588	2,596	2,573	2,155	2,002	1,720	1,510	1,678	1,505	1,642	1,814	2,227	2,166
\$200 AND OVER	2,282	203	221	203	187	184	160	171	176	177	165	226	209
\$50 TO \$200	7,208	778	792	633	567	491	443	469	381	480	616	773	785
UNDER \$50	14,098	1,615	1,560	1,319	1,248	1,045	907	1,038	948	985	1,033	1,228	1,172
<b>AUTO THEFT</b>	4,605	526	575	495	417	333	345	349	289	314	293	354	315
<b>TOTAL PART 1 OFFENSES</b>	54,515	5,676	5,745	5,075	4,473	4,118	3,949	4,168	3,655	3,931	4,053	4,913	4,759
<b>TOTAL CRIME INDEX OFFENSES</b>	52,508	5,457	5,577	4,889	4,276	3,970	3,818	4,013	3,498	3,765	3,914	4,740	4,591
<b>TOTAL PART 2 OFFENSES</b>	18,555	1,626	1,557	1,757	1,653	1,441	1,148	1,358	1,405	1,679	1,579	1,732	1,620
<b>GRAND TOTAL (PART 1 AND PART 2)</b>	73,070	7,302	7,302	6,832	6,126	5,559	5,097	5,526	5,060	5,610	5,632	6,645	6,379

**ACTUAL OFFENSES REPORTED UNDER UNIFORM CRIME REPORTING PROGRAM**

By District Fiscal Year 1974

CLASSIFICATION OF OFFENSES	TOTAL	1	2	3	4	5	6	7
<b>CRIMINAL HOMICIDE</b>								
MURDER AND NON-NEGLIGENT MANSLAUGHTER	247	52	7	65	27	54	20	22
MANSLAUGHTER BY NEGLIGENCE	35	3	6	4	1	13	5	3
<b>RAPE (BY FORCE)</b>	488	72	38	95	65	89	68	61
ASSAULT WITH INTENT TO RAPE	68	7	5	11	8	17	12	8
CARNAL KNOWLEDGE	74	7	1	12	11	12	14	17
ATTEMPT CARNAL KNOWLEDGE	—	—	—	—	—	—	—	—
<b>TOTAL RAPE OFFENSES</b>	630	86	44	118	84	118	94	86
<b>ASSAULT</b>								
BY GUN	1,168	191	32	311	149	216	122	147
BY KNIFE OR CUTTING TOOL	1,133	207	35	350	145	193	101	102
BY OTHER DANGEROUS WEAPON	904	180	42	251	109	144	76	102
BY HANDS, FISTS, ETC. (AGGRAVATED)	124	29	7	29	21	14	10	14
OTHER ASSAULTS (NON AGGRAVATED)	1,677	339	200	235	193	263	227	220
POLICE ASSAULTS	221	27	13	50	27	39	25	40
<b>TOTAL ASSAULT OFFENSES</b>	5,227	973	329	1,226	644	869	561	625
<b>ROBBERY</b>								
HIGHWAYS, STREETS, ETC.	4,353	901	293	877	532	797	363	590
COMMERCIAL HOUSE	1,133	237	109	137	157	320	49	124
GAS OR SERVICE STATION	78	20	1	5	10	26	8	8
CHAIN STORE	147	21	19	12	28	33	8	26
RESIDENCE (ANYWHERE ON PREMISES)	629	86	11	158	84	115	59	116
BANK, CREDIT UNION AND OTHER	81	24	34	10	2	8	—	3
MISCELLANEOUS	1,014	160	63	242	127	184	77	161
<b>TOTAL ROBBERY OFFENSES</b>	7,435	1,449	530	1,441	940	1,483	564	1,028
ARMED, ANY WEAPON	4,722	882	364	888	633	974	353	628
STRONG ARM, NO WEAPON	2,713	567	166	553	307	509	211	400



CLASSIFICATION OF OFFENSES	TOTAL	1	2	3	4	5	6	7
<b>BURGLARY</b>								
RESIDENTIAL, NIGHT	1,355	196	165	213	171	211	168	231
RESIDENTIAL, DAY	5,633	737	634	925	744	1,012	546	1,035
RESIDENTIAL, UNKNOWN	696	113	47	120	85	98	103	130
NON-RESIDENTIAL, NIGHT	1,755	355	223	293	221	383	142	138
NON-RESIDENTIAL, DAY	2,520	604	386	480	256	442	163	189
NON-RESIDENTIAL, UNKNOWN	789	180	125	157	77	151	42	57
<b>TOTAL BURGLARY OFFENSES</b>	12,748	2,185	1,580	2,188	1,554	2,297	1,164	1,780
UNLAWFUL ENTRY, NO FORCE	3,007	449	544	625	383	398	252	356
FORCIBLE ENTRY ATTEMPT	9,065	1,610	925	1,486	1,060	1,776	836	1,372
ATTEMPT	676	126	111	77	111	123	76	52
<b>LARCENY</b>								
POCKET PICKING	589	244	145	125	36	20	9	10
PURSE SNATCHING	1,881	401	110	393	296	292	108	281
SHOPLIFTING	2,201	1,012	407	165	125	229	132	131
FROM AUTO, NOT ACCESSORY	5,203	1,312	879	1,284	488	652	262	326
AUTO PARTS, ACCESSORIES	4,207	812	547	598	709	772	307	462
BICYCLES	2,841	561	920	316	346	317	197	184
FROM BUILDINGS	5,240	1,094	1,960	732	391	525	203	335
FROM COIN MACHINE	522	92	75	83	85	67	39	81
ALL OTHER	904	183	213	99	102	132	89	86
<b>TOTAL LARCENY OFFENSES</b>	23,588	5,711	5,256	3,795	2,578	3,006	1,346	1,896
\$200 AND OVER	2,282	545	763	314	193	239	95	133
\$50 TO \$200	7,208	1,748	1,869	1,069	742	913	380	487
UNDER \$50	14,098	3,418	2,624	2,412	1,643	1,854	871	1,276
<b>AUTO THEFT</b>	4,605	940	455	663	525	845	478	699
<b>TOTAL PART 1 OFFENSES</b>	54,515	11,399	8,207	9,500	6,353	8,685	4,232	6,139
<b>TOTAL CRIME INDEX OFFENSES</b>	52,508	11,023	7,987	9,199	6,121	8,358	3,961	5,859
<b>TOTAL PART 2 OFFENSES</b>	18,555	3,457	2,770	4,297	1,928	2,443	1,724	1,936
<b>GRAND TOTAL (PART 1 AND PART 2)</b>	73,070	14,856	10,977	13,797	8,281	11,128	5,956	8,075

# CRIME INDEX OFFENSES

## DAILY AVERAGE BY MONTH

### JULY 1970 THRU CURRENT MONTH

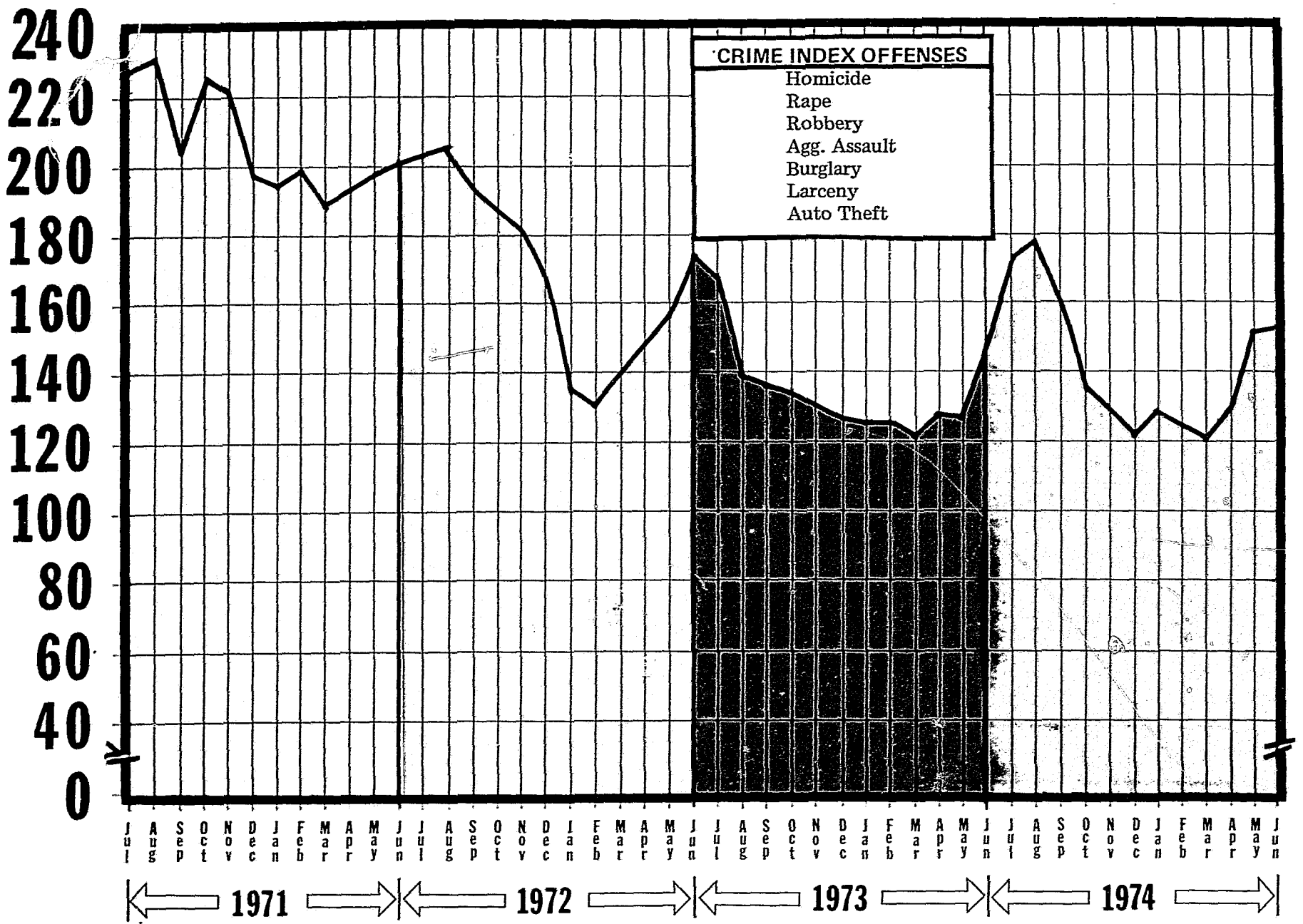

ARRRRTS

CHARGES REPORTED UNDER UNIFORM CRIME REPORTING PROGRAM

By Unit  
Fiscal Year 1974

CLASSIFICATION OF OFFENSES	TOTAL	1	2	3	4	5	6	7	CID	TD	YD	SOD	INSP. SERV.	OTHER
<b>PART 1 CLASSES</b>														
1. CRIMINAL HOMICIDE A. MURDER AND NON-NEGLIGENT MANSLAUGHTER	352	22	2	25	12	21	9	11	218	8	9	13	1	1
*B. MANSLAUGHTER BY NEGLIGENCE	12	-	-	-	-	-	-	-	-	12	-	-	-	-
2. FORCIBLE RAPE A. ATTEMPT RAPE	375 44	29 4	15 5	33 -	31 2	20 5	40 8	20 3	145 11	1 -	33 2	8 4	- -	- -
3. ROBBERY A. ATTEMPT ROBBERY	2,944 875	300 94	148 51	383 117	187 65	270 98	175 46	170 45	617 139	8 2	473 148	198 65	14 5	1 -
4. AGGRAVATED ASSAULT	3,957	460	190	907	419	482	365	333	365	11	205	175	42	3
5. BURGLARY - BREAKING OR ENTERING A. ATTEMPT BURGLARY	3,782 218	330 25	295 26	489 24	228 17	285 13	178 9	194 15	127 -	5 -	1,370 85	95 3	22 1	164 -
6. LARCENY - THEFT	4,698	1,054	667	479	306	380	250	248	97	14	1,076	87	29	11
7. AUTO THEFT	1,144	130	43	100	76	67	72	77	91	7	406	70	4	1
<b>TOTAL UNIFORM CRIME OFFENSES</b>	<b>18,401</b>	<b>2,448</b>	<b>1,442</b>	<b>2,557</b>	<b>1,343</b>	<b>1,641</b>	<b>1,152</b>	<b>1,116</b>	<b>1,810</b>	<b>68</b>	<b>3,807</b>	<b>718</b>	<b>118</b>	<b>181</b>

\*NOT A CRIME INDEX OFFENSE

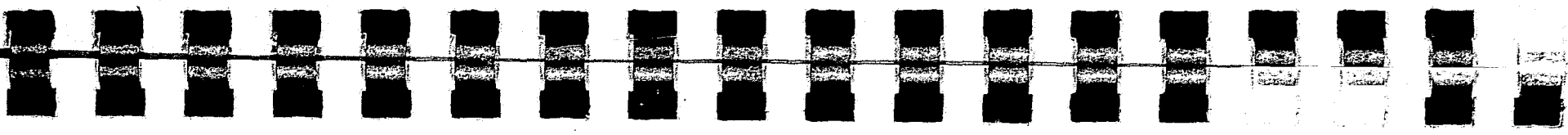

CLASSIFICATION OF OFFENSES	TOTAL	1	2	3	4	5	6	7	CID	TD	YD	SOD	INSP. SERV.	OTHER
<b>PART 2 CLASSES</b>														
8. OTHER ASSAULTS *A. OTHER ASSAULTS	352 1,193	21 133	25 100	54 158	36 103	51 124	20 110	54 117	4 13	3 1	44 278	16 34	21 18	3 4
9. ARSON	64	3	9	15	4	6	2	3	3	-	18	-	1	-
10. FORGERY AND COUNTERFEITING	968	80	192	194	44	20	19	51	277	-	39	42	10	-
11. FRAUD *A. FRAUD	148 356	13 45	11 60	50 29	2 8	7 16	3 4	3 14	49 131	- 1	7 3	- 27	2 35	1 -
12. EMBEZZLEMENT *A. EMBEZZLEMENT	54 111	6 16	11 12	1 4	- -	3 8	1 10	17 3	15 53	- -	- 1	- 3	- 1	- -
13. STOLEN PROPERTY (REC. ETC.) *A. STOLEN PROPERTY	16 1,076	3 122	1 158	2 166	2 79	2 71	- 76	- 80	6 89	- 3	- 145	- 72	- 15	- -
14. VANDALISM *A. VANDALISM	7 1,124	1 153	- 105	2 222	2 92	- 95	- 91	2 89	- 8	- 2	- 230	- 29	- 5	- 3
15. WEAPONS *A. WEAPONS	690 2,856	55 294	46 229	158 660	84 309	101 341	71 289	75 268	3 60	1 13	4 76	57 202	35 112	- 3
16. PROSTITUTION *A. PROSTITUTION	35 1,102	1 34	1 94	5 180	- 5	- 1	- -	- 1	- -	- -	1 21	- -	27 766	- -
17. SEX OFFENSES (EX. 2 & 16) *A. SEX OFFENSES	397 179	32 11	16 32	32 36	16 6	30 6	19 5	38 5	73 5	- -	70 11	10 6	61 58	- -
18. DRUG LAWS *A. DRUG LAWS	552 3,625	26 268	46 453	122 594	30 298	23 247	26 275	20 219	4 13	- 6	49 412	20 333	185 504	1 3
19. GAMBLING *A. GAMBLING	359 1,266	16 80	25 48	41 543	27 120	20 99	6 77	2 59	1 2	- -	- 23	5 46	216 169	- -
20. *OFFENSES AGAINST FAMILY	13	-	-	3	-	-	-	4	-	-	5	-	1	-
21. *DRIVING WHILE INTOXICATED	908	145	66	49	171	92	124	90	-	114	-	8	-	49
22. LIQUOR LAWS *A. LIQUOR LAWS	- 317	- 26	- 2	- 37	- 18	- 75	- 21	- 13	- 3	- -	- 1	- -	- 121	- -
23. *DRUNKENNESS	2	-	1	-	1	-	-	-	-	-	-	-	-	-
24. *DISORDERLY CONDUCT	7,702	1,067	1,091	2,187	659	835	404	655	17	37	254	341	104	11
25. *VAGRANCY	-	-	-	-	-	-	-	-	-	-	-	-	-	-
26. ALL OTHER OFFENSES *A. ALL OTHER OFFENSES	804 3,534	45 367	70 573	131 693	39 346	63 214	72 321	90 263	104 74	1 27	41 101	31 393	116 149	1 13
<b>SUBTOT. PART 2 CRIMINAL OFFENSES</b>	<b>29,810</b>	<b>3,063</b>	<b>3,477</b>	<b>6,368</b>	<b>2,541</b>	<b>2,550</b>	<b>2,046</b>	<b>2,235</b>	<b>1,007</b>	<b>209</b>	<b>1,834</b>	<b>1,658</b>	<b>2,730</b>	<b>92</b>
<b>SUBTOT. PT. 1 &amp; PT. 2 CRIM. OFFENSES</b>	<b>48,211</b>	<b>5,511</b>	<b>4,919</b>	<b>8,925</b>	<b>3,884</b>	<b>4,191</b>	<b>3,198</b>	<b>3,351</b>	<b>2,817</b>	<b>277</b>	<b>5,641</b>	<b>2,376</b>	<b>2,848</b>	<b>273</b>
27. FUGITIVE FROM JUSTICE	2,859	287	146	621	220	179	216	167	441	13	35	417	117	-
33. *MOVING VIOLATIONS ISSUED	167,953	14,358	24,052	13,215	17,768	15,284	15,793	11,801	-	52,843	-	1,904	-	935
34. *PARKING VIOLATIONS ISSUED	1,304,266	198,272	338,675	120,308	83,547	44,789	17,876	31,378	7	450,904	10	2,605	-	15,895
<b>TOTAL PART 2 CLASSES</b>	<b>1,504,888</b>	<b>215,980</b>	<b>366,350</b>	<b>140,512</b>	<b>104,076</b>	<b>62,802</b>	<b>35,931</b>	<b>45,581</b>	<b>1,455</b>	<b>503,969</b>	<b>1,879</b>	<b>6,584</b>	<b>2,847</b>	<b>16,922</b>
<b>TOTAL BOTH CLASSES</b>	<b>1,523,289</b>	<b>218,428</b>	<b>367,792</b>	<b>143,069</b>	<b>105,419</b>	<b>64,443</b>	<b>37,083</b>	<b>46,697</b>	<b>3,265</b>	<b>504,037</b>	<b>5,696</b>	<b>7,302</b>	<b>2,965</b>	<b>17,103</b>

\*MISDEMEANORS.

**ARRESTS REPORTED UNDER UNIFORM CRIME REPORTING PROGRAM**

By Month  
Crime Index Fiscal Year 1974

CLASSIFICATION OF OFFENSES	TOTAL	JULY	AUG.	SEPT.	OCT.	NOV.	DEC.	JAN.	FEB.	MAR.	APR.	MAY	JUNE
<b>PART 1 CLASSES</b>													
1. CRIMINAL HOMICIDE													
A. MURDER AND NON-NEGLIGENT MANSLAUGHTER	262	26	19	20	20	19	23	27	22	16	20	23	27
*B. MANSLAUGHTER BY NEGLIGENCE	11	1	—	2	3	—	1	—	1	1	—	2	—
2. FORCIBLE RAPE	296	32	28	26	26	17	26	24	24	22	21	17	33
A. ATTEMPT RAPE	21	2	1	4	—	6	2	—	1	—	2	1	2
3. ROBBERY	2,051	148	171	162	160	167	180	221	173	159	175	173	162
A. ATTEMPT ROBBERY	622	44	45	46	52	39	48	66	48	52	60	68	54
4. AGGRAVATED ASSAULT	2,492	267	223	249	201	178	185	176	178	185	207	216	227
5. BURGLARY — BREAKING OR ENTERING	2,223	192	247	146	141	198	130	208	176	188	209	216	172
A. ATTEMPT BURGLARY	195	15	22	18	8	11	8	19	21	18	27	13	15
6. LARCENY — THEFT	4,098	337	328	310	349	310	309	323	320	356	370	390	396
7. AUTO THEFT	1,016	93	130	87	109	84	89	77	53	64	70	67	93
<b>TOTAL UNIFORM CRIME OFFENSES</b>	<b>13,287</b>	<b>1,157</b>	<b>1,214</b>	<b>1,070</b>	<b>1,069</b>	<b>1,029</b>	<b>1,001</b>	<b>1,141</b>	<b>1,017</b>	<b>1,061</b>	<b>1,161</b>	<b>1,186</b>	<b>1,181</b>

\* NOT A CRIME INDEX OFFENSE

CLASSIFICATION OF OFFENSES	TOTAL	JULY	AUG.	SEPT.	OCT.	NOV.	DEC.	JAN.	FEB.	MAR.	APR.	MAY	JUN.
<b>PART 2 CLASSES</b>													
8. OTHER ASSAULTS	207	19	19	15	15	12	14	23	14	21	22	19	14
*A. OTHER ASSAULTS	970	91	70	72	93	64	62	73	78	80	81	103	103
9. ARSON	55	4	12	6	5	4	2	5	4	1	3	3	6
10. FORGERY & COUNTERFEITING	384	45	30	16	28	33	36	25	23	35	41	41	31
11. FRAUD	65	6	13	7	4	7	4	3	3	6	3	4	5
*A. FRAUD	233	26	13	15	15	18	19	17	18	22	15	27	28
12. EMBEZZLEMENT	18	3	—	1	1	1	—	—	2	2	4	1	3
*A. EMBEZZLEMENT	66	1	4	8	4	4	6	6	7	3	6	6	11
13. STOLEN PROP. (REC. ETC.)	8	—	2	1	—	—	—	—	1	2	1	—	1
*A. STOLEN PROPERTY	659	78	50	54	47	46	41	62	46	42	47	69	77
14. VANDALISM	4	—	—	—	—	—	—	—	1	—	2	—	1
*A. VANDALISM	836	92	56	72	73	48	51	63	59	55	91	88	88
15. WEAPONS	221	21	16	17	27	21	15	20	23	16	13	16	16
*A. WEAPONS	1,476	134	133	155	132	114	101	144	110	100	123	120	110
16. PROSTITUTION	25	—	4	7	2	1	1	2	—	—	1	7	—
*A. PROSTITUTION	985	69	143	110	123	84	46	55	48	76	54	104	73
17. SEX OFFENSES (EX. 2 & 16)	306	28	31	25	17	19	17	16	24	19	43	32	35
*A. SEX OFFENSES	156	10	12	14	19	12	6	20	8	15	10	19	11
18. DRUG LAWS	393	7	7	3	5	6	20	69	87	52	48	39	50
*A. DRUG LAWS	2,693	273	183	291	237	251	191	195	168	248	219	220	217
19. GAMBLING	242	17	24	30	36	22	34	11	8	15	12	20	13
*A. GAMBLING	1,058	99	100	155	125	87	36	26	21	58	82	116	153
20. *OFFENSES AGAINST FAMILY	10	1	—	2	2	—	—	1	1	1	—	—	2
21. *DRIVING WHILE INTOXICATED	908	46	54	64	58	80	80	85	74	93	90	85	99
22. LIQUOR LAWS	—	—	—	—	—	—	—	—	—	—	—	—	—
*A. LIQUOR LAWS	145	10	11	13	10	8	5	45	8	10	5	8	12
23. *DRUNKENNESS	2	1	—	—	—	—	—	—	—	—	—	—	1
24. *DISORDERLY CONDUCT	7,558	610	670	727	714	626	589	641	489	541	604	660	687
25. *VAGRANCY	—	—	—	—	—	—	—	—	—	—	—	—	—
26. ALL OTHER OFFENSES	463	39	37	34	37	32	21	28	27	54	41	52	61
*A. ALL OTHER OFFENSES	1,995	185	184	230	202	141	106	133	96	146	161	183	228
<b>SUBTOT. PART 2 CRIMINAL OFFENSES</b>	<b>22,141</b>	<b>1,915</b>	<b>1,878</b>	<b>2,144</b>	<b>2,031</b>	<b>1,741</b>	<b>1,503</b>	<b>1,768</b>	<b>1,448</b>	<b>1,713</b>	<b>1,822</b>	<b>2,042</b>	<b>2,136</b>
<b>SUBTOT. PT. 1 &amp; PT. 2 CRIM. OFFENSES</b>	<b>35,428</b>	<b>3,072</b>	<b>3,092</b>	<b>3,214</b>	<b>3,100</b>	<b>2,770</b>	<b>2,504</b>	<b>2,909</b>	<b>2,465</b>	<b>2,774</b>	<b>2,983</b>	<b>3,228</b>	<b>3,317</b>
27. FUGITIVE FROM JUSTICE	2,245	191	151	156	180	156	114	204	176	210	224	229	254
33. *MOVING VIOLATIONS	167,953	16,745	18,824	16,282	17,078	17,659	11,688	13,818	12,319	10,556	10,144	11,368	11,472
34. *PARKING VIOLATIONS	1,304,266	103,395	114,057	130,940	120,920	115,590	90,560	120,942	100,087	106,087	110,824	104,393	86,471
<b>TOTAL PART 2 CLASSES</b>	<b>1,496,605</b>	<b>122,246</b>	<b>134,910</b>	<b>149,522</b>	<b>140,209</b>	<b>135,146</b>	<b>103,865</b>	<b>136,732</b>	<b>114,330</b>	<b>118,566</b>	<b>123,014</b>	<b>118,032</b>	<b>100,333</b>
<b>TOTAL BOTH CLASSES</b>	<b>1,509,892</b>	<b>123,403</b>	<b>136,124</b>	<b>150,592</b>	<b>141,278</b>	<b>136,175</b>	<b>104,866</b>	<b>137,873</b>	<b>115,047</b>	<b>119,627</b>	<b>124,175</b>	<b>119,218</b>	<b>101,514</b>

\*MISDEMEANORS



**ARRESTS REPORTED UNDER UNIFORM CRIME REPORTING PROGRAM**  
By Day of Week  
Crime Index Fiscal Year 1974

CLASSIFICATION OF OFFENSES	TOTAL	SUNDAY	MONDAY	TUESDAY	WEDNESDAY	THURSDAY	FRIDAY	SATURDAY	NOT REPORTED
<b>PART 1 CLASSES</b>									
1. CRIMINAL HOMICIDE									
A. MURDER AND NON-NEGLIGENT MANSLAUGHTER	262	24	52	40	44	30	36	36	-
*B. MANSLAUGHTER BY NEGLIGENCE	11	1	2	2	1	3	1	1	-
2. FORCIBLE RAPE	296	38	42	37	46	46	33	54	-
A. ATTEMPT RAPE	21	2	2	5	1	4	3	4	-
3. ROBBERY	2,051	186	251	306	321	358	339	290	-
A. ATTEMPT ROBBERY	622	47	93	89	107	110	98	78	-
4. AGGRAVATED ASSAULT	2,492	355	313	328	334	344	347	471	-
5. BURGLARY-BREAKING OR ENTERING	2,223	247	352	297	320	386	371	250	-
A. ATTEMPT BURGLARY	195	28	39	34	23	24	22	25	-
6. LARCENY-THEFT	4,098	319	647	597	625	697	619	594	-
7. AUTO THEFT	1,016	87	129	162	197	178	136	127	-
<b>TOTAL UNIFORM CRIME OFFENSES</b>	<b>13,287</b>	<b>1,334</b>	<b>1,922</b>	<b>1,897</b>	<b>2,019</b>	<b>2,180</b>	<b>2,005</b>	<b>1,930</b>	<b>-</b>

\*NOT A CRIME INDEX OFFENSE

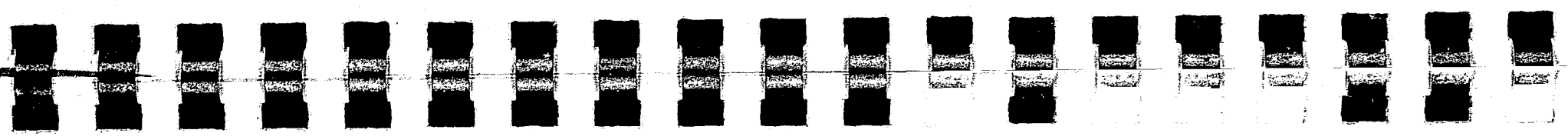

CLASSIFICATION OF OFFENSES	TOTAL	SUNDAY	MONDAY	TUESDAY	WEDNESDAY	THURSDAY	FRIDAY	SATURDAY	NOT REPORTED
<b>PART 2 CLASSES</b>									
8. OTHER ASSAULTS	207	21	33	38	20	31	31	33	-
*A. OTHER ASSAULTS	970	103	115	144	151	167	142	148	-
9. ARSON	55	4	4	7	7	15	9	9	-
10. FORGERY & COUNTERFEITING	384	20	61	53	66	97	59	28	-
11. FRAUD	65	6	10	7	9	13	13	7	-
*A. FRAUD	233	22	17	50	46	49	22	27	-
12. EMBEZZLEMENT	18	3	1	4	2	4	3	1	-
*A. EMBEZZLEMENT	66	6	8	10	7	8	21	6	-
13. STOLEN PROP. (REC. ETC.)	8	1	1	2	1	3	-	-	-
*A. STOLEN PROPERTY	659	52	81	111	108	117	113	77	-
14. VANDALISM	4	-	-	1	1	-	1	1	-
*A. VANDALISM	836	100	110	130	121	140	124	111	-
15. WEAPONS	221	27	29	35	29	34	28	39	-
*A. WEAPONS	1,476	191	198	219	206	211	200	251	-
16. PROSTITUTION	25	1	-	3	5	3	1	12	-
*A. PROSTITUTION	985	45	50	176	207	191	169	147	-
17. SEX OFFENSES (EX. 2 & 16)	306	30	45	38	54	40	51	48	-
*A. SEX OFFENSES	156	8	22	19	37	31	19	20	-
18. DRUG LAWS	393	25	32	77	77	77	53	52	-
*A. DRUG LAWS	2,693	184	277	385	491	471	491	394	-
19. GAMBLING	242	9	22	48	38	52	57	16	-
*A. GAMBLING	1,058	108	84	146	169	97	226	228	-
20. *OFFENSES AGAINST FAMILY	10	1	1	1	-	2	2	3	-
21. *DRIVING WHILE INTOXICATED	908	194	85	104	91	107	180	147	-
22. LIQUOR LAWS	-	-	-	-	-	-	-	-	-
*A. LIQUOR LAWS	145	20	5	41	19	19	19	22	-
23. *DRUNKENNESS	2	-	-	1	-	-	-	1	-
24. *DISORDERLY CONDUCT	7,558	905	821	949	1,039	1,110	1,141	1,593	-
25. *VAGRANCY	-	-	-	-	-	-	-	-	-
26. ALL OTHER OFFENSES	463	31	68	87	93	62	76	46	-
*A. ALL OTHER OFFENSES	1,995	207	241	272	319	324	314	318	-
<b>SUBTOT. PART 2 CRIMINAL OFFENSES</b>	<b>22,141</b>	<b>2,324</b>	<b>2,421</b>	<b>3,158</b>	<b>3,413</b>	<b>3,475</b>	<b>3,585</b>	<b>3,785</b>	<b>-</b>
<b>SUBTOT. PT. 1 &amp; PT. 2 CRIM. OFFENSES</b>	<b>35,428</b>	<b>3,658</b>	<b>4,343</b>	<b>5,055</b>	<b>5,432</b>	<b>5,655</b>	<b>5,570</b>	<b>5,715</b>	<b>-</b>
27. FUGITIVE FROM JUSTICE	2,245	109	304	302	450	423	361	206	-
33. *MOVING VIOLATIONS ISSUED	167,953	-	-	-	-	-	-	-	167,953
34. *PARKING VIOLATIONS ISSUED	1,304,266	-	-	-	-	-	-	-	1,304,266
<b>TOTAL PART 2 CLASSES</b>	<b>1,496,605</b>	<b>2,433</b>	<b>2,725</b>	<b>3,560</b>	<b>3,863</b>	<b>3,898</b>	<b>3,926</b>	<b>3,991</b>	<b>1,472,219</b>
<b>TOTAL BOTH CLASSES</b>	<b>1,509,892</b>	<b>3,767</b>	<b>4,647</b>	<b>5,447</b>	<b>5,882</b>	<b>6,078</b>	<b>5,931</b>	<b>5,921</b>	<b>1,472,219</b>

\*MISDEMEANORS

**ARRESTS REPORTED UNDER UNIFORM CRIME REPORTING PROGRAM**

By Age Group

Crime Index Fiscal Year 1974

CLASSIFICATION OF OFFENSES	TOTAL	15 & UNDER	16	17	18-20	21-22	23-24	25-29	30-34	35-39	40-44	45-49	50 & OVER	NOT REPORTED
<b>PART 1 CLASSES</b>														
<b>1. CRIMINAL HOMICIDE</b>														
<b>A. MURDER AND NON-NEGLIGENT MANSLAUGHTER</b>	262	7	8	4	32	34	38	52	34	16	12	7	18	—
<b>*B. MANSLAUGHTER BY NEGLIGENCE</b>	11	1	—	—	3	—	3	2	—	1	—	1	—	—
<b>2. FORCIBLE RAPE</b>	296	22	15	17	69	23	29	57	27	17	5	7	4	4
<b>A. ATTEMPT RAPE</b>	21	1	—	4	2	—	4	4	3	2	—	1	—	—
<b>3. ROBBERY</b>	2,051	315	107	133	513	268	257	254	107	43	21	9	9	15
<b>A. ATTEMPT ROBBERY</b>	622	93	42	34	146	98	54	89	27	15	10	7	3	4
<b>4. AGGRAVATED ASSAULT</b>	2,492	107	43	50	240	172	209	405	356	255	174	167	290	24
<b>5. BURGLARY—BREAKING OR ENTERING</b>	2,223	597	187	124	338	189	183	240	128	90	44	48	38	17
<b>A. ATTEMPT BURGLARY</b>	195	63	18	3	34	16	13	24	11	4	2	3	3	1
<b>6. LARCENY — THEFT</b>	4,098	574	230	255	893	385	417	509	257	200	116	107	124	31
<b>7. AUTO THEFT</b>	1,016	165	116	93	231	96	89	96	61	31	17	8	8	5
<b>TOTAL UNIFORM CRIME OFFENSES</b>	<b>13,287</b>	<b>1,945</b>	<b>766</b>	<b>717</b>	<b>2,501</b>	<b>1,281</b>	<b>1,296</b>	<b>1,732</b>	<b>1,011</b>	<b>674</b>	<b>401</b>	<b>365</b>	<b>497</b>	<b>101</b>

\*NOT A CRIME INDEX OFFENSE



CLASSIFICATION OF OFFENSES	TOTAL	15 & UNDER	16	17	18-20	21-22	23-24	25-29	30-34	35-39	40-44	45-49	50 & OVER	NOT REPORTED
<b>PART 2 CLASSES</b>														
<b>8. OTHER ASSAULTS</b>	207	15	9	12	32	24	26	46	20	9	5	5	4	—
<b>*A. OTHER ASSAULTS</b>	970	175	42	34	104	57	86	153	120	72	45	33	42	7
<b>9. ARSON</b>	55	14	2	1	2	3	5	6	4	9	3	2	4	—
<b>10. FORGERY &amp; COUNTERFEITING</b>	384	3	10	14	66	50	64	82	40	31	11	4	6	3
<b>11. FRAUD</b>	65	3	1	—	4	11	11	14	9	7	2	1	1	1
<b>*A. FRAUD</b>	233	—	—	1	26	20	42	55	35	22	15	7	8	2
<b>12. EMBEZZLEMENT</b>	18	—	—	—	1	3	2	5	2	1	1	—	2	1
<b>*A. EMBEZZLEMENT</b>	66	2	—	1	18	11	8	9	5	7	2	2	1	—
<b>13. STOLEN PROPERTY (REC. ETC.)</b>	8	—	—	—	1	1	1	—	—	2	—	2	1	—
<b>*A. STOLEN PROPERTY</b>	659	76	24	31	172	73	64	97	53	31	18	5	11	4
<b>14. VANDALISM</b>	4	—	—	—	—	1	—	1	1	—	—	1	—	—
<b>*A. VANDALISM</b>	836	127	33	37	131	75	90	141	82	36	30	16	26	12
<b>15. WEAPONS</b>	221	2	—	2	14	16	21	38	24	32	24	17	27	4
<b>*A. WEAPONS</b>	1,476	26	16	24	173	142	166	265	197	152	93	79	136	7
<b>16. PROSTITUTION</b>	25	1	—	—	3	1	3	4	8	1	3	—	1	—
<b>*A. PROSTITUTION</b>	985	5	5	22	252	240	218	146	35	26	12	10	8	6
<b>17. SEX OFFENSES (EX. 2 &amp; 16)</b>	306	43	12	8	38	23	25	50	29	29	19	12	17	1
<b>*A. SEX OFFENSES</b>	156	7	2	3	10	16	26	32	21	15	11	3	10	—
<b>18. DRUG LAWS</b>	393	11	9	17	78	48	53	61	54	33	8	10	10	1
<b>*A. DRUG LAWS</b>	2,693	133	104	145	648	409	348	468	237	103	49	24	22	3
<b>19. GAMBLING</b>	242	—	—	—	—	3	8	16	14	27	14	36	122	2
<b>*A. GAMBLING</b>	1,058	13	6	6	100	49	81	168	155	113	105	76	182	4
<b>20. *OFFENSES AGAINST FAMILY</b>	10	1	—	—	3	1	2	1	1	—	1	—	—	—
<b>21. *DRIVING WHILE INTOXICATED</b>	908	—	3	6	17	40	31	72	93	128	146	169	195	8
<b>22. LIQUOR LAWS</b>	—	—	—	—	—	—	—	—	—	—	—	—	—	—
<b>*A. LIQUOR LAWS</b>	145	—	—	1	7	8	4	11	18	9	7	14	66	—
<b>23. *DRUNKENNESS</b>	2	—	—	—	—	—	1	—	—	—	—	1	—	—
<b>24. *DISORDERLY CONDUCT</b>	7,558	91	74	143	1,441	1,131	999	1,249	866	555	352	231	325	101
<b>25. *VAGRANCY</b>	—	—	—	—	—	—	—	—	—	—	—	—	—	—
<b>26. ALL OTHER OFFENSES</b>	463	16	14	12	77	57	49	94	46	25	20	19	34	—
<b>*A. ALL OTHER OFFENSES</b>	1,995	43	11	34	331	213	175	335	252	143	129	92	189	48
<b>SUBTOT. PART 2 CRIMINAL OFFENSES</b>	<b>22,141</b>	<b>807</b>	<b>377</b>	<b>554</b>	<b>3,749</b>	<b>2,726</b>	<b>2,609</b>	<b>3,619</b>	<b>2,421</b>	<b>1,618</b>	<b>1,125</b>	<b>871</b>	<b>1,450</b>	<b>215</b>
<b>SUBTOT. PT. 1 &amp; PT. 2 CRIM. OFFENSES</b>	<b>35,428</b>	<b>2,752</b>	<b>1,143</b>	<b>1,271</b>	<b>6,250</b>	<b>4,007</b>	<b>3,905</b>	<b>5,351</b>	<b>3,432</b>	<b>2,292</b>	<b>1,526</b>	<b>1,236</b>	<b>1,947</b>	<b>316</b>
<b>27. FUGITIVE FROM JUSTICE</b>	2,245	4	7	53	395	283	295	459	284	185	101	82	90	7
<b>33. *MOVING VIOLATIONS ISSUED</b>	167,953	—	—	—	—	—	—	—	—	—	—	—	—	167,953
<b>34. *PARKING VIOLATIONS ISSUED</b>	1,304,266	—	—	—	—	—	—	—	—	—	—	—	—	1,304,266
<b>TOTAL PART 2 CLASSES</b>	<b>1,496,605</b>	<b>811</b>	<b>384</b>	<b>607</b>	<b>4,144</b>	<b>3,009</b>	<b>2,904</b>	<b>4,078</b>	<b>2,705</b>	<b>1,803</b>	<b>1,226</b>	<b>953</b>	<b>1,540</b>	<b>1,472,441</b>
<b>TOTAL BOTH CLASSES</b>	<b>1,509,892</b>	<b>2,756</b>	<b>1,150</b>	<b>1,324</b>	<b>6,645</b>	<b>4,290</b>	<b>4,200</b>	<b>5,810</b>	<b>3,716</b>	<b>2,477</b>	<b>1,627</b>	<b>1,318</b>	<b>2,037</b>	<b>1,472,542</b>

\*MISDEMEANOR

**ARRESTS REPORTED UNDER UNIFORM CRIME REPORTING PROGRAM**

By Sex and Race  
Crime Index Fiscal Year 1974

CLASSIFICATION OF OFFENSES	TOTAL BOTH SEXES	TOTAL PERSONS CHARGED			WHITE		NON-WHITE		NOT RPTD
		M	F	N/RPTD	M	F	M	F	
<b>PART 1 CLASSES</b>									
<b>1. CRIMINAL HOMICIDE</b>									
<b>A. MURDER AND NON-NEGLIGENT MANSLAUGHTER</b>	262	222	40	—	13	5	209	35	—
<b>*B. MANSLAUGHTER BY NEGLIGENCE</b>	11	11	—	—	1	—	10	—	—
<b>2. FORCIBLE RAPE</b>	296	296	—	—	7	—	289	—	—
<b>A. ATTEMPT RAPE</b>	21	21	—	—	1	—	20	—	—
<b>3. ROBBERY</b>	2,051	1,945	106	—	46	13	1,899	93	—
<b>A. ATTEMPT ROBBERY</b>	622	594	28	—	7	7	587	21	—
<b>4. AGGRAVATED ASSAULT</b>	2,492	2,073	419	—	138	18	1,935	401	—
<b>5. BURGLARY—BREAKING OR ENTERING</b>	2,223	2,031	192	—	171	65	1,860	127	—
<b>A. ATTEMPT BURGLARY</b>	195	192	3	—	8	—	184	3	—
<b>6. LARCENY—THEFT</b>	4,098	3,430	668	—	183	93	3,247	575	—
<b>7. AUTO THEFT</b>	1,016	964	52	—	60	12	904	40	—
<b>TOTAL UNIFORM CRIME OFFENSES</b>	<b>13,287</b>	<b>11,779</b>	<b>1,508</b>	<b>—</b>	<b>635</b>	<b>213</b>	<b>11,144</b>	<b>1,295</b>	<b>—</b>

\*NOT A CRIME INDEX OFFENSE

CLASSIFICATION OF OFFENSES	TOTAL BOTH SEXES	TOTAL PERSONS CHARGED			WHITE		NON-WHITE		NOT RPTD
		M	F	N/RPTD	M	F	M	F	
<b>PART 2 CLASSES</b>									
<b>8. OTHER ASSAULTS</b>	207	172	35	—	16	1	156	34	—
<b>*A. OTHER ASSAULTS</b>	970	865	105	—	90	6	775	99	—
<b>9. ARSON</b>	55	45	10	—	7	2	38	8	—
<b>10. FORGERY &amp; COUNTERFEITING</b>	384	284	100	—	34	17	250	83	—
<b>11. FRAUD</b>	65	48	17	—	3	4	45	13	—
<b>*A. FRAUD</b>	233	183	50	—	44	7	139	43	—
<b>12. EMBEZZLEMENT</b>	18	12	6	—	2	1	10	5	—
<b>*A. EMBEZZLEMENT</b>	66	51	15	—	6	—	45	15	—
<b>13. STOLEN PROP. (REC. ETC.)</b>	8	8	—	—	2	—	6	—	—
<b>*A. STOLEN PROPERTY</b>	659	605	54	—	41	55	564	49	—
<b>14. VANDALISM</b>	4	4	—	—	—	—	4	—	—
<b>*A. VANDALISM</b>	836	784	52	—	90	4	694	48	—
<b>15. WEAPONS</b>	221	207	14	—	20	1	187	13	—
<b>*A. WEAPONS</b>	1,476	1,359	117	—	121	11	1,238	106	—
<b>16. PROSTITUTION</b>	25	22	3	—	4	—	18	3	—
<b>*A. PROSTITUTION</b>	985	196	789	—	25	195	171	594	—
<b>17. SEX OFFENSES (EX. 2 &amp; 16)</b>	306	301	5	—	60	1	241	4	—
<b>*A. SEX OFFENSES</b>	156	133	23	—	43	10	90	13	—
<b>18. DRUG LAWS</b>	393	348	45	—	57	7	291	38	—
<b>*A. DRUG LAWS</b>	2,693	2,386	307	—	375	83	2,011	224	—
<b>19. GAMBLING</b>	242	200	42	—	14	4	186	38	—
<b>*A. GAMBLING</b>	1,058	1,018	40	—	21	1	997	39	—
<b>20. *OFFENSES AGAINST FAMILY</b>	10	7	3	—	—	1	7	2	—
<b>21. *DRIVING WHILE INTOXICATED</b>	908	846	62	—	73	5	773	57	—
<b>22. LIQUOR LAWS</b>	—	—	—	—	—	—	—	—	—
<b>*A. LIQUOR LAWS</b>	145	113	32	—	1	1	112	31	—
<b>23. *DRUNKENNESS</b>	2	2	—	—	1	—	1	—	—
<b>24. *DISORDERLY CONDUCT</b>	7,558	5,926	1,632	—	1,107	303	4,819	1,329	—
<b>25. *VAGRANCY</b>	—	—	—	—	—	—	—	—	—
<b>26. ALL OTHER OFFENSES</b>	463	400	63	—	34	4	366	59	—
<b>*A. ALL OTHER OFFENSES</b>	1,995	1,688	292	15	418	67	1,270	225	15
<b>SUBTOT. PART 2 CRIMINAL OFFENSES</b>	<b>22,141</b>	<b>18,213</b>	<b>3,913</b>	<b>15</b>	<b>2,709</b>	<b>741</b>	<b>15,504</b>	<b>3,172</b>	<b>15</b>
<b>SUBTOT. PT. 1 &amp; PT. 2 CRIM. OFFENSES</b>	<b>35,428</b>	<b>29,992</b>	<b>5,421</b>	<b>15</b>	<b>3,344</b>	<b>954</b>	<b>26,648</b>	<b>4,467</b>	<b>15</b>
<b>27. FUGITIVE FROM JUSTICE</b>	2,245	2,000	245	—	191	33	1,809	212	—
<b>33. *MOVING VIOLATIONS ISSUED</b>	167,953	—	—	167,953	—	—	—	—	167,953
<b>34. *PARKING VIOLATIONS ISSUED</b>	1,304,266	—	—	1,304,266	—	—	—	—	1,304,266
<b>TOTAL PART 2 CLASSES</b>	<b>1,496,605</b>	<b>20,213</b>	<b>4,158</b>	<b>1,472,234</b>	<b>2,900</b>	<b>774</b>	<b>17,313</b>	<b>3,384</b>	<b>1,472,234</b>
<b>TOTAL BOTH CLASSES</b>	<b>1,509,892</b>	<b>31,992</b>	<b>5,666</b>	<b>1,472,234</b>	<b>3,535</b>	<b>987</b>	<b>28,457</b>	<b>4,679</b>	<b>1,472,234</b>

\*MISDEMEANOR

ARRESTS REPORTED UNDER UNIFORM CRIME REPORTING PROGRAM

White - By Unit

Fiscal Year 1974

CLASSIFICATION OF OFFENSES	TOTAL	1	2	3	4	5	6	7	CID	TD	YD	SOD	INSP. SERV.	OTHER
<b>PART 1 CLASSES</b>														
1. CRIMINAL HOMICIDE														
A. MURDER AND NON-NEGLIGENT MANSLAUGHTER	18	1	2	-	1	-	-	-	11	2	-	-	-	1
*B. MANSLAUGHTER BY NEGLIGENCE	1	-	-	-	-	-	-	-	-	1	-	-	-	-
2. FORCIBLE RAPE	7	1	1	2	2	-	-	-	1	-	-	-	-	-
A. ATTEMPT RAPE	1	-	1	-	-	-	-	-	-	-	-	-	-	-
3. ROBBERY	59	14	11	9	1	1	1	3	8	-	9	1	1	-
A. ATTEMPT ROBBERY	14	-	3	2	1	1	-	1	4	1	1	-	-	-
4. AGGRAVATED ASSAULT	156	20	42	49	13	7	2	7	2	1	3	7	1	2
5. BURGLARY - BREAKING OR ENTERING	236	29	57	20	7	2	-	2	4	1	36	16	1	61
A. ATTEMPT BURGLARY	8	-	7	-	-	-	-	-	-	-	-	1	-	-
6. LARCENY - THEFT	276	59	132	20	13	6	5	9	7	1	16	4	3	1
7. AUTO THEFT	72	4	15	10	2	4	2	2	5	-	27	1	-	-
<b>TOTAL UNIFORM CRIME OFFENSES</b>	<b>848</b>	<b>128</b>	<b>271</b>	<b>112</b>	<b>40</b>	<b>21</b>	<b>10</b>	<b>24</b>	<b>42</b>	<b>7</b>	<b>92</b>	<b>30</b>	<b>6</b>	<b>65</b>

\*NOT A CRIME INDEX OFFENSE

CLASSIFICATION OF OFFENSES	TOTAL	1	2	3	4	5	6	7	CID	TD	YD	SOD	INSP. SERV.	OTHER
<b>PART 2 CLASSES</b>														
8. OTHER ASSAULTS	17	2	4	4	3	-	-	1	-	-	-	1	-	2
*A. OTHER ASSAULTS	96	20	37	10	3	5	-	8	-	1	5	2	2	3
9. ARSON	9	-	4	1	-	1	-	-	1	-	2	-	-	-
10. FORGERY AND COUNTERFEITING	51	2	19	5	-	-	3	4	15	-	2	-	1	-
11. FRAUD	7	-	2	-	-	-	-	-	5	-	-	-	-	-
*A. FRAUD	51	4	16	7	1	1	-	1	21	-	-	-	-	-
12. EMBEZZLEMENT	3	1	-	-	-	-	-	-	2	-	-	-	-	-
*A. EMBEZZLEMENT	6	-	3	-	-	-	-	-	3	-	-	-	-	-
13. STOLEN PROPERTY (REC. ETC.)	2	-	-	-	-	-	-	-	2	-	-	-	-	-
*A. STOLEN PROPERTY	46	6	18	-	5	4	1	3	4	-	3	1	1	-
14. VANDALISM	-	-	-	-	-	-	-	-	-	-	-	-	-	-
*A. VANDALISM	94	19	36	16	2	6	-	3	-	-	8	3	-	1
15. WEAPONS	21	4	5	4	1	1	-	5	-	-	1	-	-	-
*A. WEAPONS	132	16	46	38	5	6	1	6	2	2	2	5	2	1
16. PROSTITUTION	4	-	1	-	-	-	-	-	-	-	-	-	3	-
*A. PROSTITUTION	220	5	22	28	-	-	-	-	-	-	1	-	164	-
17. SEX OFFENSES (EX. 2 & 16)	61	7	2	4	1	-	-	4	4	-	1	-	38	-
*A. SEX OFFENSES	53	1	14	6	-	-	-	-	2	-	-	1	29	-
18. DRUG LAWS	64	1	21	4	8	-	-	-	-	-	13	2	15	-
*A. DRUG LAWS	458	37	193	34	38	11	4	12	-	1	51	22	54	1
19. GAMBLING	18	1	6	-	1	1	-	-	-	-	-	-	9	-
*A. GAMBLING	22	-	14	4	-	-	1	-	-	-	1	-	2	-
20. *OFFENSES AGAINST FAMILY	1	-	-	-	-	-	-	1	-	-	-	-	-	-
21. *DRIVING WHILE INTOXICATED	78	14	10	1	9	5	2	1	-	28	-	2	-	6
22. LIQUOR LAWS	-	-	-	-	-	-	-	-	-	-	-	-	-	-
*A. LIQUOR LAWS	2	-	-	1	1	-	-	-	-	-	-	-	-	-
23. *DRUNKENNESS	1	-	1	-	-	-	-	-	-	-	-	-	-	-
24. *DISORDERLY CONDUCT	1,410	186	646	292	81	41	6	50	8	9	11	32	39	9
25. *VAGRANCY	-	-	-	-	-	-	-	-	-	-	-	-	-	-
26. ALL OTHER OFFENSES	38	2	9	6	-	2	-	1	3	-	4	-	11	-
*A. ALL OTHER OFFENSES	500	37	292	43	33	7	4	10	11	14	3	18	20	8
<b>SUBTOT. PART 2 CRIMINAL OFFENSES</b>	<b>3,465</b>	<b>365</b>	<b>1,421</b>	<b>508</b>	<b>192</b>	<b>91</b>	<b>22</b>	<b>110</b>	<b>83</b>	<b>55</b>	<b>108</b>	<b>89</b>	<b>390</b>	<b>31</b>
<b>SUBTOT. PT. 1 &amp; PT. 2 CRIM. OFFENSES</b>	<b>4,313</b>	<b>493</b>	<b>1,692</b>	<b>620</b>	<b>232</b>	<b>112</b>	<b>32</b>	<b>134</b>	<b>125</b>	<b>62</b>	<b>200</b>	<b>119</b>	<b>396</b>	<b>96</b>
27. FUGITIVE FROM JUSTICE	224	25	38	35	13	5	4	6	61	4	1	25	7	-
<b>TOTAL PART 2 CLASSES</b>	<b>3,689</b>	<b>390</b>	<b>1,459</b>	<b>543</b>	<b>205</b>	<b>96</b>	<b>26</b>	<b>116</b>	<b>144</b>	<b>59</b>	<b>109</b>	<b>114</b>	<b>397</b>	<b>31</b>
<b>TOTAL BOTH CLASSES</b>	<b>4,537</b>	<b>518</b>	<b>1,730</b>	<b>655</b>	<b>245</b>	<b>117</b>	<b>36</b>	<b>140</b>	<b>186</b>	<b>66</b>	<b>201</b>	<b>144</b>	<b>403</b>	<b>96</b>

\*MISDEMEANORS.

ARRESTS REPORTED UNDER UNIFORM CRIME REPORTING PROGRAM

Non-White - By Unit

Fiscal Year 1974

CLASSIFICATION OF OFFENSES	TOTAL	1	2	3	4	5	6	7	CID	TD	YD	SOD	INSP. SERV.	OTHER
PART 1 CLASSES														
1. CRIMINAL HOMICIDE														
A. MURDER AND NON-NEGLIGENT MANSLAUGHTER	244	20	—	23	11	21	9	10	122	6	9	12	1	—
*B. MANSLAUGHTER BY NEGLIGENCE	10	—	—	—	—	—	—	—	—	10	—	—	—	—
2. FORCIBLE RAPE	289	25	8	28	25	19	31	16	96	1	32	8	—	—
A. ATTEMPT RAPE	20	3	—	—	2	5	3	—	5	—	2	—	—	—
3. ROBBERY	1,992	197	85	232	141	186	85	117	367	6	450	119	6	1
A. ATTEMPT ROBBERY	608	67	38	61	48	67	24	28	92	1	141	36	5	—
4. AGGRAVATED ASSAULT	2,336	302	50	583	279	344	223	219	47	4	183	81	20	1
5. BURGLARY - BREAKING OR ENTERING	1,987	173	108	251	125	138	92	119	34	2	871	51	8	15
A. ATTEMPT BURGLARY	187	21	15	20	12	13	7	13	—	—	83	2	1	—
6. LARCENY - THEFT	3,822	918	420	361	220	316	203	210	53	8	1,017	68	20	8
7. AUTO THEFT	944	112	19	79	65	58	65	64	68	3	345	61	4	1
TOTAL UNIFORM CRIME OFFENSES	12,439	1,838	743	1,638	928	1,167	742	796	884	41	3,133	438	65	26

\*NOT A CRIME INDEX OFFENSE

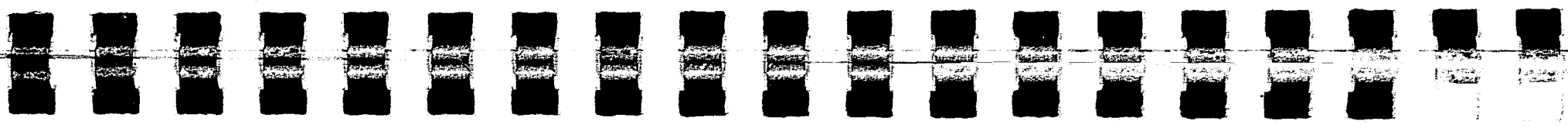

CLASSIFICATION OF OFFENSES	TOTAL	1	2	3	4	5	6	7	CID	TD	YD	SOD	INSP. SERV.	OTHER
PART 2 CLASSES														
8. OTHER ASSAULTS	190	9	7	29	17	29	11	28	4	2	34	8	11	1
*A. OTHER ASSAULTS	874	86	37	112	74	97	90	92	7	—	243	23	12	1
9. ARSON	46	2	1	11	4	5	2	3	2	—	15	—	1	—
10. FORGERY AND COUNTERFEITING	333	45	63	39	24	13	12	23	73	—	24	13	4	—
11. FRAUD	58	11	5	13	2	7	1	1	13	—	4	—	1	—
*A. FRAUD	182	26	22	15	4	13	4	8	71	—	1	8	10	—
12. EMBEZZLEMENT	15	5	—	1	—	3	1	1	4	—	—	—	—	—
*A. EMBEZZLEMENT	60	16	6	4	—	7	7	3	13	—	1	3	—	—
13. STOLEN PROPERTY (REC. ETC.)	6	3	—	1	1	1	—	—	—	—	—	—	—	—
*A. STOLEN PROPERTY	613	70	60	97	47	47	46	43	38	2	126	33	4	—
14. VANDALISM	4	1	—	1	2	—	—	—	—	—	—	—	—	—
*A. VANDALISM	742	102	31	142	62	69	59	61	5	1	189	20	1	—
15. WEAPONS	200	23	7	55	23	25	31	18	1	1	1	9	6	—
*A. WEAPONS	1,344	153	80	301	146	172	157	129	25	6	57	86	30	2
16. PROSTITUTION	21	1	—	4	—	—	—	—	—	—	1	—	15	—
*A. PROSTITUTION	765	25	59	123	4	1	—	1	—	—	20	—	532	—
17. SEX OFFENSES (EX. 2 & 16)	245	19	6	22	9	16	14	20	48	—	64	6	21	—
*A. SEX OFFENSES	103	10	14	25	5	4	3	5	3	—	10	4	20	—
18. DRUG LAWS	329	16	17	100	13	16	16	15	1	—	27	15	93	—
*A. DRUG LAWS	2,235	156	119	396	196	170	181	168	9	2	291	233	313	1
19. GAMBLING	224	14	15	39	21	11	3	2	1	—	—	4	114	—
*A. GAMBLING	1,036	64	18	501	118	87	66	57	1	—	20	43	61	—
20. *OFFENSES AGAINST FAMILY	9	—	—	2	—	—	—	2	—	—	4	—	1	—
21. *DRIVING WHILE INTOXICATED	830	131	56	48	162	87	122	89	—	86	—	6	—	43
22. LIQUOR LAWS	—	—	—	—	—	—	—	—	—	—	—	—	—	—
*A. LIQUOR LAWS	143	11	1	17	13	53	9	9	1	—	1	—	28	—
23. *DRUNKENNESS	1	—	—	—	1	—	—	—	—	—	—	—	—	—
24. *DISORDERLY CONDUCT	6,148	862	422	1,865	603	782	388	593	9	27	228	302	65	2
25. *VAGRANCY	—	—	—	—	—	—	—	—	—	—	—	—	—	—
26. ALL OTHER OFFENSES	425	26	24	75	26	43	36	39	43	1	34	21	56	1
*A. ALL OTHER OFFENSES	1,495	191	146	294	198	108	174	164	23	8	66	90	30	3
SUBTOT. PART 2 CRIMINAL OFFENSES	18,676	2,078	1,216	4,332	1,775	1,866	1,433	1,574	395	136	1,461	927	1,429	54
SUBTOT. PT. 1 & PT. 2 CRIM. OFFENSES	31,115	3,916	1,959	5,970	2,703	3,033	2,175	2,370	1,279	177	4,594	1,365	1,494	80
27. FUGITIVE FROM JUSTICE	2,021	155	72	434	158	124	165	134	350	9	23	325	72	—
TOTAL PART 2 CLASSES	20,697	2,233	1,288	4,766	1,933	1,990	1,598	1,708	745	145	1,484	1,252	1,501	54
TOTAL BOTH CLASSES	33,136	4,071	2,031	6,404	2,861	3,157	2,340	2,504	1,629	186	4,617	1,690	1,566	80

\*MISDEMEANORS.

JUVENILE ARRESTS

By Month

Crime Index FY 1974

CLASSIFICATION OF OFFENSES	TOTAL	JULY	AUG.	SEPT.	OCT.	NOV.	DEC.	JAN.	FEB.	MAR.	APR.	MAY	JUN.
<b>PART 1 CLASSES</b>													
1. CRIMINAL HOMICIDE													
A. MURDER AND NON-NEGLIGENT MANSLAUGHTER	19	-	-	1	2	2	2	3	-	1	2	4	2
*B. MANSLAUGHTER BY NEGLIGENCE	1	1	-	-	-	-	-	-	-	-	-	-	-
2. FORCIBLE RAPE	54	3	4	5	2	-	7	8	4	8	5	3	5
A. ATTEMPT RAPE	5	-	1	1	-	3	-	-	-	-	-	-	-
3. ROBBERY	555	38	56	54	38	58	54	55	51	45	39	25	42
A. ATTEMPT ROBBERY	169	9	10	7	17	18	16	15	12	14	14	21	16
4. AGGRAVATED ASSAULT	200	26	18	24	20	13	13	15	16	9	10	19	17
5. BURGLARY-BREAKING OR ENTERING	908	61	73	65	60	70	68	97	78	82	91	97	66
A. ATTEMPT BURGLARY	84	4	11	10	5	3	5	6	6	7	11	7	9
6. LARCENY - THEFT	1,059	85	68	72	83	85	90	59	81	94	102	123	117
A. ALL OTHER OFFENSES	374	30	63	41	46	41	28	29	20	18	17	11	30
<b>TOTAL UNIFORM CRIME OFFENSES</b>	<b>3,428</b>	<b>257</b>	<b>304</b>	<b>280</b>	<b>273</b>	<b>293</b>	<b>283</b>	<b>287</b>	<b>268</b>	<b>278</b>	<b>291</b>	<b>310</b>	<b>304</b>

\*NOT A CRIME INDEX OFFENSE

CLASSIFICATION OF OFFENSES	TOTAL	JULY	AUG.	SEPT.	OCT.	NOV.	DEC.	JAN.	FEB.	MAR.	APR.	MAY	JUN.
<b>PART 2 CLASSES</b>													
8. OTHER ASSAULTS	36	3	-	5	3	4	1	3	2	4	8	3	-
*A. OTHER ASSAULTS	251	18	13	18	25	17	18	26	22	18	24	33	19
9. ARSON	17	2	9	-	-	1	-	1	2	-	-	2	-
10. FORGERY & COUNTERFEITING	27	2	1	-	1	1	5	1	1	1	5	7	2
11. FRAUD	4	1	-	1	-	-	-	-	-	1	-	-	1
*A. FRAUD	1	-	-	-	-	-	-	-	-	1	-	-	-
12. EMBEZZLEMENT	-	-	-	-	-	-	-	-	-	-	-	-	-
*A. EMBEZZLEMENT	3	-	-	-	-	-	-	-	-	-	1	-	2
13. STOLEN PROP. (REC. ETC.)	-	-	-	-	-	-	-	-	-	-	-	-	-
*A. STOLEN PROPERTY	131	18	6	11	6	4	7	11	11	6	12	18	21
14. VANDALISM	-	-	-	-	-	-	-	-	-	-	-	-	-
*A. VANDALISM	197	26	11	12	20	12	16	15	15	10	19	22	19
15. WEAPONS	4	-	-	1	1	-	-	-	-	1	-	-	1
*A. WEAPONS	66	3	7	9	3	6	3	3	7	11	10	2	2
16. PROSTITUTION	1	-	-	1	-	-	-	-	-	-	-	-	-
*A. PROSTITUTION	32	2	3	3	9	3	2	-	2	2	1	1	4
17. SEX OFFENSES (EX. 2 & 16)	63	4	10	5	7	5	2	2	10	5	3	4	6
*A. SEX OFFENSES	12	2	1	1	-	-	-	5	-	-	1	1	1
18. DRUG LAWS	37	-	1	1	1	-	4	12	5	7	3	1	2
*A. DRUG LAWS	382	36	20	37	30	56	21	29	29	44	27	32	21
19. GAMBLING	-	-	-	-	-	-	-	-	-	-	-	-	-
*A. GAMBLING	25	-	2	2	3	2	-	6	-	-	3	4	3
20. *OFFENSES AGAINST FAMILY	1	-	-	-	1	-	-	-	-	-	-	-	-
21. *DRIVING WHILE INTOXICATED	9	-	1	-	2	1	2	1	-	1	-	1	-
22. LIQUOR LAWS	-	-	-	-	-	-	-	-	-	-	-	-	-
*A. LIQUOR LAWS	1	-	-	-	-	-	-	-	1	-	-	-	-
23. *DRUNKENNESS	-	-	-	-	-	-	-	-	-	-	-	-	-
24. *DISORDERLY CONDUCT	308	26	30	24	20	31	24	28	23	20	21	30	31
25. *VAGRANCY	-	-	-	-	-	-	-	-	-	-	-	-	-
26. ALL OTHER OFFENSES	42	-	3	1	2	3	1	1	12	9	1	7	2
*A. ALL OTHER OFFENSES	88	8	7	12	9	7	-	9	6	4	5	16	5
<b>SUBTOT. PART 2 CRIMINAL OFFENSES</b>	<b>1,738</b>	<b>151</b>	<b>125</b>	<b>144</b>	<b>143</b>	<b>153</b>	<b>106</b>	<b>153</b>	<b>148</b>	<b>145</b>	<b>144</b>	<b>184</b>	<b>142</b>
<b>SUBTOT. PT. 1 &amp; PT. 2 CRIM. OFFENSES</b>	<b>5,166</b>	<b>408</b>	<b>429</b>	<b>424</b>	<b>416</b>	<b>446</b>	<b>389</b>	<b>440</b>	<b>416</b>	<b>423</b>	<b>435</b>	<b>494</b>	<b>446</b>
27. FUGITIVE FROM JUSTICE	64	5	6	3	6	4	5	5	3	6	2	9	10
<b>TOTAL PART 2 CLASSES</b>	<b>1,802</b>	<b>156</b>	<b>131</b>	<b>147</b>	<b>149</b>	<b>157</b>	<b>111</b>	<b>158</b>	<b>151</b>	<b>151</b>	<b>146</b>	<b>193</b>	<b>152</b>
<b>TOTAL BOTH CLASSES</b>	<b>5,230</b>	<b>413</b>	<b>435</b>	<b>427</b>	<b>422</b>	<b>450</b>	<b>394</b>	<b>445</b>	<b>419</b>	<b>429</b>	<b>437</b>	<b>503</b>	<b>456</b>

\*MISDEMEANORS

### JUVENILE ARRESTS

By Age Group and Race

Crime Index Fiscal Year 1974

CLASSIFICATION OF OFFENSES	TOTAL	7	8	9	10	11	12	13	14	15	16	17	WHITE	NON WHITE
<b>PART 1 CLASSES</b>														
1. CRIMINAL HOMICIDE														
A. MURDER AND NON-NEGLI- GENT MANSLAUGHTER	19	-	-	-	-	-	1	-	1	5	8	4	-	19
*B. MANSLAUGHTER BY NEGLIGENCE	1	-	-	-	-	-	-	-	1	-	-	-	-	1
2. FORCIBLE RAPE	54	-	-	-	-	-	1	7	8	6	15	17	-	54
A. ATTEMPT RAPE	5	-	-	-	-	-	-	1	-	-	-	4	-	5
3. ROBBERY	555	-	-	2	5	9	22	69	82	126	107	133	12	543
A. ATTEMPT ROBBERY	169	-	-	1	5	8	8	13	19	39	42	34	2	167
4. AGGRAVATED ASSAULT	200	-	-	-	5	11	6	25	27	33	43	50	2	198
5. BURGLARY— BREAKING OR ENTERING	908	4	9	17	30	38	64	102	152	181	187	124	33	875
A. ATTEMPT BURGLARY	84	-	-	1	1	5	6	15	11	24	18	3	-	84
6. LARCENY — THEFT	1,059	3	1	8	26	31	60	119	133	193	230	255	19	1,040
7. AUTO THEFT	374	-	-	-	1	3	5	28	35	93	116	93	27	347
<b>TOTAL UNIFORM CRIME OFFENSES</b>	<b>3,428</b>	<b>7</b>	<b>10</b>	<b>29</b>	<b>73</b>	<b>105</b>	<b>173</b>	<b>379</b>	<b>469</b>	<b>700</b>	<b>766</b>	<b>717</b>	<b>95</b>	<b>3,333</b>

\*NOT A CRIME INDEX OFFENSE

CLASSIFICATION OF OFFENSES	TOTAL	7	8	9	10	11	12	13	14	15	16	17	WHITE	NON WHITE
<b>PART 2 CLASSES</b>														
8. OTHER ASSAULTS	36	-	-	-	-	1	-	1	5	8	9	12	-	36
*A. OTHER ASSAULTS	251	-	-	1	2	6	14	39	52	61	42	34	5	246
9. ARSON	17	1	-	2	-	1	1	4	1	4	2	1	2	15
10. FORGERY AND COUNTERFEITING	27	-	-	-	-	-	-	-	-	3	10	14	3	24
11. FRAUD	4	-	-	-	-	1	-	-	-	2	1	-	-	4
*A. FRAUD	1	-	-	-	-	-	-	-	-	-	-	1	-	1
12. EMBEZZLEMENT	-	-	-	-	-	-	-	-	-	-	-	-	-	-
*A. EMBEZZLEMENT	3	-	-	-	-	-	-	1	1	-	-	1	-	3
13. STOLEN PROPERTY (REC. ETC.)	-	-	-	-	-	-	-	-	-	-	-	-	-	-
*A. STOLEN PROPERTY	131	-	-	1	6	3	5	19	22	20	24	31	4	127
14. VANDALISM	-	-	-	-	-	-	-	-	-	-	-	-	-	-
*A. VANDALISM	197	-	3	2	7	5	17	31	31	31	33	37	8	189
15. WEAPONS	4	-	-	-	-	-	-	1	1	-	-	2	1	3
*A. WEAPONS	66	-	-	-	-	-	-	3	8	15	16	24	5	61
16. PROSTITUTION	1	-	-	-	-	-	-	-	-	1	-	-	-	1
*A. PROSTITUTION	32	-	-	-	-	-	-	2	1	2	5	22	7	25
17. SEX OFFENSES (EX. 2 & 16)	63	-	-	2	-	4	8	7	13	9	12	8	2	61
*A. SEX OFFENSES	12	-	-	-	-	-	-	1	3	3	2	3	1	11
18. DRUG LAWS	37	-	-	-	-	-	-	1	3	7	9	17	11	26
*A. DRUG LAWS	382	-	-	-	-	1	2	15	29	86	104	145	63	319
19. GAMBLING	-	-	-	-	-	-	-	-	-	-	-	-	-	-
*A. GAMBLING	25	-	-	-	-	-	-	1	6	6	6	6	1	24
20. *OFFENSES AGAINST FAMILY	1	-	-	-	-	-	-	-	-	1	-	-	-	1
21. DRIVING WHILE INTOXICATED	9	-	-	-	-	-	-	-	-	-	3	6	1	8
22. LIQUOR LAWS	-	-	-	-	-	-	-	-	-	-	-	-	-	-
*A. LIQUOR LAWS	1	-	-	-	-	-	-	-	-	-	-	1	-	1
23. *DRUNKENNESS	-	-	-	-	-	-	-	-	-	-	-	-	-	-
24. *DISORDERLY CONDUCT	308	-	-	-	-	-	7	14	29	41	74	143	29	279
25. *VAGRANCY	-	-	-	-	-	-	-	-	-	-	-	-	-	-
26. ALL OTHER OFFENSES	42	-	-	1	1	-	3	4	7	6	14	12	4	38
*A. ALL OTHER OFFENSES	88	-	-	1	1	3	2	7	14	15	11	34	11	77
<b>SUBTOT. PART 2 CRIMINAL OFFENSES</b>	<b>1,738</b>	<b>1</b>	<b>3</b>	<b>10</b>	<b>17</b>	<b>25</b>	<b>59</b>	<b>151</b>	<b>220</b>	<b>321</b>	<b>377</b>	<b>554</b>	<b>158</b>	<b>1,580</b>
<b>SUBTOT. PT. 1 &amp; PT. 2 CRIM. OFFENSES</b>	<b>5,166</b>	<b>8</b>	<b>13</b>	<b>39</b>	<b>90</b>	<b>130</b>	<b>232</b>	<b>530</b>	<b>689</b>	<b>1,021</b>	<b>1,143</b>	<b>1,271</b>	<b>253</b>	<b>4,913</b>
27. FUGITIVE FROM JUSTICE	64	-	-	-	-	-	-	-	-	4	7	53	8	56
<b>TOTAL PART 2 CLASSES</b>	<b>1,802</b>	<b>1</b>	<b>3</b>	<b>10</b>	<b>17</b>	<b>25</b>	<b>59</b>	<b>151</b>	<b>220</b>	<b>325</b>	<b>384</b>	<b>607</b>	<b>166</b>	<b>1,636</b>
<b>TOTAL BOTH CLASSES</b>	<b>5,230</b>	<b>8</b>	<b>13</b>	<b>39</b>	<b>90</b>	<b>130</b>	<b>232</b>	<b>530</b>	<b>689</b>	<b>1,025</b>	<b>1,150</b>	<b>1,324</b>	<b>261</b>	<b>4,969</b>

\*MISDEMEANORS

**COMPLAINANTS FOR CERTAIN OFFENSES**  
By Age Group and Sex

CLASSIFICATION OF OFFENSES	TOTAL	TOTAL		15 & UNDER		16		17		18-20		21-22		23-24		25-29		30-34		35-39		40-44		45-49		50 & OVER	
		M	F	M	F	M	F	M	F	M	F	M	F	M	F	M	F	M	F	M	F	M	F	M	F	M	F
MURDER	247	195	52	6	3	1	-	2	-	14	-	11	5	16	3	24	11	23	8	24	5	16	6	22	4	36	7
MANSLAUGHTER	-	-	-	-	-	-	-	-	-	-	-	-	-	-	-	-	-	-	-	-	-	-	-	-	-	-	
NEGLECT HOMICIDE	35	19	16	3	1	-	-	-	-	2	1	-	-	2	-	3	-	3	1	1	-	1	1	1	2	5	8
TOTAL	282	214	68	9	4	1	-	2	-	16	1	11	5	16	5	27	11	26	9	25	5	17	7	23	6	41	15
RAPE	488	-	488	-	73	-	21	-	19	-	77	-	48	-	54	-	73	-	40	-	27	-	15	-	16	-	25
ATTEMPT RAPE	68	-	68	-	11	-	2	-	3	-	8	-	2	-	10	-	9	-	2	-	2	-	2	-	6	-	11
CARNAL KNOWLEDGE	74	-	74	-	74	-	-	-	-	-	-	-	-	-	-	-	-	-	-	-	-	-	-	-	-	-	-
ATTEMPT CARNAL KNOWLEDGE	-	-	-	-	-	-	-	-	-	-	-	-	-	-	-	-	-	-	-	-	-	-	-	-	-	-	-
TOTAL	630	-	630	-	158	1	23	-	22	-	85	-	50	-	64	-	82	-	42	-	29	-	17	-	20	-	36
SODOMY	163	130	33	87	11	2	1	-	2	1	1	8	6	14	4	16	4	1	1	-	1	-	1	-	-	1	1
INDECENT ACT - CHILD UNDER 16	114	16	98	16	98	-	-	-	-	-	-	-	-	-	-	-	-	-	-	-	-	-	-	-	-	-	-
ENTICING CHILD UNDER 16 FOR IMMORAL PURPOSES	1	1	-	1	-	-	-	-	-	-	-	-	-	-	-	-	-	-	-	-	-	-	-	-	-	-	1
TOTAL	278	147	131	104	109	2	1	-	2	1	1	8	6	14	4	16	4	1	1	-	1	-	1	-	-	1	1
ROBBERY	6,747	5,231	1,516	723	45	77	4	109	4	289	93	312	123	261	96	568	272	455	144	390	99	391	93	381	84	1,275	459
ATTEMPT ROBBERY	554	471	83	31	12	5	3	6	5	28	9	26	3	22	10	55	10	37	3	23	3	33	2	44	8	161	15
PICKPOCKET	585	264	321	4	4	4	5	2	5	19	3	22	25	9	13	47	10	28	10	16	11	17	26	15	157	137	
PURSE SNATCHING - FORCE	134	19	115	2	1	-	1	-	-	4	1	6	2	7	1	13	2	9	9	10	-	4	3	10	8	50	
PURSE SNATCHING - NO FORCE	1,803	185	1,618	26	17	6	8	2	4	11	67	9	95	3	102	12	212	14	131	10	94	9	103	11	128	72	657
ATTEMPT PICKPOCKET	19	11	8	1	-	-	-	-	-	1	-	1	-	-	2	2	-	-	-	1	2	-	-	-	6	3	
ATTEMPT PURSE SNATCHING	78	7	71	1	-	-	1	-	-	-	-	-	-	5	1	12	-	6	1	6	-	6	-	4	4	31	
TOTAL	9,920	6,188	3,732	788	79	88	22	117	15	333	193	352	250	313	229	652	568	518	321	434	229	446	225	465	249	1,682	1,352
AGGRAVATED ASSAULT	3,323	2,323	1,000	114	66	42	17	49	18	178	93	160	75	192	92	353	184	285	113	255	106	196	92	176	54	323	90
ASSAULT WITH INTENT TO KILL	-	-	-	-	-	-	-	-	-	-	-	-	-	-	-	-	-	-	-	-	-	-	-	-	-	-	-
MAYHEM	6	4	2	2	-	-	-	-	-	-	-	-	-	-	-	-	-	-	-	-	-	-	-	-	-	-	-
TOTAL	3,329	2,327	1,002	116	66	42	17	49	18	178	94	160	76	192	92	353	184	286	113	255	106	197	92	176	54	323	90
GRAND TOTAL	14,439	8,876	5,563	1,017	416	133	63	168	57	528	374	531	387	535	394	1,048	849	831	486	714	370	660	342	664	331	2,047	1,494

**COMPLAINANTS FOR CERTAIN OFFENSES**  
White and Non-White

CLASSIFICATION OF OFFENSES	TOTAL	TOTAL		15 & UNDER		16		17		18-20		21-22		23-24		25-29		30-34		35-39		40-44		45-49		50 & OVER	
		W	N/W	W	N/W	W	N/W	W	N/W	W	N/W	W	N/W	W	N/W	W	N/W	W	N/W	W	N/W	W	N/W	W	N/W	W	N/W
MURDER	247	27	220	-	9	-	1	-	2	2	12	-	16	-	19	5	30	2	29	4	25	4	18	2	24	8	35
MANSLAUGHTER	-	-	-	-	-	-	-	-	-	-	-	-	-	-	-	-	-	-	-	-	-	-	-	-	-	-	-
NEGLECT HOMICIDE	35	13	22	-	4	-	-	-	-	-	1	2	-	2	-	1	2	2	2	-	1	-	2	-	3	7	6
TOTAL	282	40	242	-	13	-	1	-	2	3	14	-	16	2	19	6	32	4	31	4	26	4	20	2	27	15	41
RAPE	488	101	387	4	69	3	18	5	14	15	62	6	42	15	39	27	46	9	31	4	23	2	13	3	13	8	17
ATTEMPT RAPE	68	18	50	-	11	-	2	-	3	1	7	2	-	3	7	3	6	-	2	-	2	-	2	1	5	8	3
CARNAL KNOWLEDGE	74	6	68	6	68	-	-	-	-	-	-	-	-	-	-	-	-	-	-	-	-	-	-	-	-	-	-
ATTEMPT CARNAL KNOWLEDGE	-	-	-	-	-	-	-	-	-	-	-	-	-	-	-	-	-	-	-	-	-	-	-	-	-	-	-
TOTAL	630	125	505	10	148	3	20	5	17	16	69	8	42	18	46	30	52	9	33	4	25	2	15	4	18	16	20
SODOMY	163	44	119	1	97	-	3	-	2	-	2	11	3	15	3	15	5	-	2	1	-	-	1	-	-	1	1
INDECENT ACT - CHILD UNDER 16	114	8	106	8	106	-	-	-	-	-	-	-	-	-	-	-	-	-	-	-	-	-	-	-	-	-	-
ENTICING CHILD UNDER 16 FOR IMMORAL PURPOSES	1	1	-	1	-	-	-	-	-	-	-	-	-	-	-	-	-	-	-	-	-	-	-	-	-	-	-
TOTAL	278	53	225	10	203	-	3	-	2	-	2	11	3	15	3	15	5	-	2	1	-	-	1	-	-	1	1
ROBBERY	6,747	2,265	4,482	46	722	4	77	23	90	129	253	147	288	125	232	355	485	202	397	182	307	163	321	161	304	728	1,006
ATTEMPT ROBBERY	554	210	344	8	35	3	5	4	7	9	28	4	25	12	20	18	47	20	20	10	16	9	26	21	31	92	84
PICKPOCKET	585	371	214	5	3	4	1	1	1	11	13	17	8	25	9	41	19	22	16	20	6	20	8	26	15	179	115
PURSE SNATCHING - FORCE	134	70	64	1	2	-	1	-	-	-	4	5	2	4	5	8	6	4	7	5	5	-	4	5	8	38	20
PURSE SNATCHING - NO FORCE	1,803	813	990	8	35	3	11	2	4	33	45	38	66	44	61	103	121	62	83	34	70	49	63	54	85	383	346
ATTEMPT PICKPOCKET	19	10	9	-	1	-	-	-	-	-	1	1	-	-	-	4	-	-	-	1	-	1	-	-	-	3	6
ATTEMPT PURSE SNATCHING	78	52	26	1	-	1	-	-	-	-	-	-	-	2	3	10	3	2	4	5	2	5	1	2	2	23	11
TOTAL	9,920	3,791	6,129	69	798	15	95	30	102	182	344	213	389	212	330	539	681	312	527	257	406	247	424	269	445	1,446	1,588
AGGRAVATED ASSAULT	3,323	342	2,981	4	176	-	59	2	65	23	248	24	211	36	248	62	475	44	354	31	330	20	268	28	202	68	345
ASSAULT WITH INTENT TO KILL	-	-	-	-	-	-	-	-	-	-	-	-	-	-	-	-	-	-	-	-	-	-	-	-	-	-	-
MAYHEM	6	1	5	-	2	-	-	-	-	-	1	-	1	-	-	-	-	-	1	-	-	1	-	-	-	-	-
TOTAL	3,329	343	2,986	4	178	-	59	2	65	23	249	24	212	36	248	62	475	44	355	31	330	21	268	28	202	68	345
GRAND TOTAL	14,439	4,352	10,087	93	1,340	18	178	37	188	224	678	256	662	283	646	652	1,245	369	948	297	787	274	728	303	692	1,546	1,995



VALUE OF PROPERTY STOLEN

By Type of Crime

CLASSIFICATION OF OFFENSES	NUMBER OF ACTUAL OFFENSES	VALUE OF PROPERTY STOLEN
<b>3. ROBBERY</b>		
(A) HIGHWAYS, STREETS, ETC.	4,353	394,498
(B) COMMERCIAL HOUSE (EXCEPT C, D, & F)	1,133	228,703
(C) GAS OR SERVICE STATION	78	12,275
(D) CHAIN STORE	147	20,730
(E) RESIDENCE (ANYWHERE ON PREMISES)	629	210,284
(F) BANK	81	35,354
(G) MISCELLANEOUS	1,014	224,633
(H) ARMED, ANY WEAPON	4,722	841,642
(I) STRONG ARM, NO WEAPON	2,713	284,835
<b>TOTAL ROBBERY (EXCLUDING H, I)</b>	<b>7,435</b>	<b>1,126,477</b>
<b>5. BURGLARY</b>		
(A) RESIDENCE, DWELLING		
1. RESIDENTIAL, NIGHT	1,355	246,066
2. RESIDENTIAL, DAY	5,633	1,207,366
3. RESIDENTIAL, UNKNOWN	696	137,222
(B) NON-RESIDENCE		
1. NON-RESIDENTIAL, NIGHT	1,755	475,474
2. NON-RESIDENTIAL, DAY	2,520	661,255
3. NON-RESIDENTIAL, UNKNOWN	789	169,661
<b>TOTAL BURGLARY</b>	<b>12,748</b>	<b>2,897,044</b>
<b>6. LARCENY -- THEFT</b>		
(A) \$200 AND OVER	2,282	1,349,029
(B) \$50 TO \$200	7,208	651,913
(C) UNDER \$50	14,098	258,541
<b>TOTAL LARCENY</b>	<b>23,588</b>	<b>2,259,483</b>
<b>6x. NATURE OF LARCENIES (shown under item 6)</b>		
(A) PICKPOCKET	589	35,248
(B) PURSE-SNATCHING	1,881	93,863
(C) SHOPLIFTING	2,201	94,683
(D) FROM AUTO -- NOT ACCESSORIES	5,203	604,436
(E) AUTO PARTS -- ACCESSORIES	4,207	194,791
(F) BICYCLE THEFT	2,841	167,036
(G) FROM BUILDING	5,240	914,745
(H) FROM ANY COIN OPERATED MACHINE	522	8,424
(I) ALL OTHER	904	146,257
<b>TOTAL LARCENY</b>	<b>23,588</b>	<b>2,259,483</b>
<b>7. AUTO THEFT</b>		
(A) TOTAL AUTO THEFT OFFENSES	4,605	3,646,082
<b>GRAND TOTAL (EXCLUDING 6x)</b>	<b>48,376</b>	<b>9,929,086</b>

VALUE IN DOLLARS OF STOLEN AND RECOVERED PROPERTY

TYPE OF PROPERTY	VALUE OF PROPERTY		PERCENTAGE RECOVERED	NET LOSS
	STOLEN	RECOVERED		
(A) CURRENCY, NOTES ETC.	1,559,058	37,212	2.4	1,521,846
(B) JEWELRY & PRECIOUS METALS	885,173	34,879	4.1	820,294
(C) FURS	54,664	495	0.9	54,169
(D) CLOTHING	279,463	38,579	13.8	240,884
(E) AUTOMOBILES	3,646,082	1,896,062	52.0	1,750,020
(F) MISCELLANEOUS	3,534,646	239,770	6.8	3,294,876
<b>TOTAL</b>	<b>9,929,086</b>	<b>2,246,997</b>	<b>22.6</b>	<b>7,682,089</b>
<b>TOTAL 1973</b>	<b>8,835,231</b>	<b>3,058,784</b>	<b>34.6</b>	<b>5,776,447</b>

METHOD USED IN BURGLARIES

METHOD	
BREAKING GLASS	2,476
BREAKING OR FORCING LOCK	5,562
BREAKING OR SAWING IRON BARS	70
DUPLICATE KEYS	256
FIRE ESCAPE	2
JIMMY	46
REMOVING GLASS OR PANEL	212
REMOVING OR RAISING SCREENS, ETC.	277
SKYLIGHT	113
TRANSOM	-
UNLOCKED DOOR	402
UNLOCKED WINDOW	300
OTHER	150
NOT REPORTED	-
UNKNOWN	2,207
<b>TOTAL</b>	<b>*12,072</b>

PROPERTY ATTACKED IN BURGLARY CASES

APARTMENT, OCCUPIED	4,455	JEWELRY STORE	15
AUTO ACCESSARY STORE	55	JUNK SHOP OR YARD	7
BAKERY	2	LAUNDRY AND DRY CLEANING (RETAIL)	89
BARBER SHOP	50	LIQUOR STORE	72
BEAUTY SHOP	51	MANUFACTURING PLANT	1
BILLARD -- POOL -- BOWLING ALLEY	8	NOTION STORE	58
BUILDING UNDER CONSTRUCTION	191	OFFICE BUILDING, PRIVATE	557
CHURCH	214	PHOTO STUDIO	11
CLOTHING STORE (EXCEPT DEPT.)	99	PRINTING SHOP	26
CLUB, FRATERNITY HOUSES, ETC.	11	RADIO STORE	37
COAL AND FUEL YARD	8	RESIDENCE	3,302
DELICATESSEN AND CONFECTIONERY	28	RESTAURANT, CAFE	360
DEPARTMENT STORE	44	ROOMING HOUSE	104
DRUG STORE	16	SAFE	1
ELECTRICAL STORE	10	SCHOOL, COLLEGE, PLAYGROUND	682
FREIGHT CAR	17	SECOND HAND STORE	10
FURNITURE STORE	19	SHED, STORAGE	-
GARAGE, PRIVATE	216	SHOE STORE	16
GARAGE, PUBLIC AND AUTO SALES	80	SPORTING GOODS STORE	4
GASOLINE STATION	180	TAILOR SHOP	2
GROCERY STORE	173	THEATER, AUDITORIUM, ETC.	26
HARDWARE AND PAINT STORE	20	WAREHOUSE	144
HOSPITAL, SANITORIUM, ETC.	30	WHOLESALE LAUNDRY OR DRY CLEANER	6
HOTEL, YMCA -- YWCA	358	OTHER	184
ICE CREAM PARLOR	23		
<b>TOTAL</b>		<b>TOTAL</b>	<b>*12,072</b>

\* THIS REPORT DOES NOT INCLUDE ATTEMPTS.

**WEAPONS USED IN HOMICIDE, AGGRAVATED ASSAULTS AND ROBBERY**

WEAPON	HOMICIDE	ROBBERY	AGGRAVATED ASSAULT	WEAPON	HOMICIDE	ROBBERY	AGGRAVATED ASSAULT
AIR RIFLE	—	7	25	KICKED	1	32	99
AUTOMOBILE	—	—	—	KNIFE	43	423	933
AX	1	—	7	KNIFE, SWITCH BLADE	—	3	3
BLACKJACK	—	6	6	LAMP	—	—	5
BLUNT INSTRUMENT	1	—	4	LYE	—	1	18
BOTTLE	—	24	193	RAZOR	—	12	56
BRASS KNUCKLES	—	—	—	REVOLVER OR PISTOL	137	2,846	735
BRICK	1	6	46	RIFLE	2	26	25
CAN OPENER	—	—	—	RUBBER HOSE	—	—	—
CHAIR	1	—	11	SHARP INSTRUMENT	12	14	64
CLEAVER	1	—	1	SHOT GUN	8	249	74
CLUB	1	5	31	SHOVEL	—	—	5
DISH	—	—	2	STICK	—	61	117
FISTS	25	611	20	STONE	—	7	8
FLAT IRON	—	—	2	TEETH	—	2	—
FORK	1	—	7	WATER GLASS	—	—	2
HAMMER	—	6	35	OTHER—SPECIFIED & NOT ABOVE	—	803	579
HANDS	7	2,097	7	UNKNOWN	—	162	108
HATCHET	—	2	12				
HOT WATER	—	1	10				
ICE PICK	—	3	7				
IRON PIPE	5	26	72				
				<b>TOTAL</b>	<b>247</b>	<b>7,435</b>	<b>3,329</b>

**LAW ENFORCEMENT OFFICERS ASSAULTED**

Type of Activity	Total Assaults by Weapon A	TYPE OF WEAPON				Type of Activity	Total Assaults by Weapon A	TYPE OF WEAPON																														
		Firearm B	Knife or Other Cutting Instrument C	Other Dangerous Weapon D	Hands, Fists, Feet, etc. E			Firearm B	Knife or Other Cutting Instrument C	Other Dangerous Weapon D	Hands, Fists, Feet, etc. E																											
1. Responding to "Disturbance" calls (family quarrels, man with gun, etc.)	34	5	6	6	17	8. Ambush - no warning	—	—	—	—																												
2. Burglaries in progress or pursuing burglary suspects	—	—	—	—	—	9. Mentally deranged	—	—	—	—																												
3. Robberies in progress or pursuing robbery suspects	11	8	—	—	3	10. Traffic pursuits and stops	38	9	1	9																												
4. Attempting other arrests	34	3	—	7	24	11. All other	80	7	3	18																												
5. Civil disorder (riot, mass disobedience)	—	—	—	—	—	12. TOTAL (1-11)	221	36	11	43																												
6. Handling, transporting, custody of prisoners	8	1	—	—	7	13. Number with personal injury	117	12	2	21																												
7. Investigating suspicious persons or circumstances	16	3	1	3	9	14. Number without personal injury	104	24	9	22																												
						<table border="1"> <tr> <td colspan="2">15. Time of assaults</td> <td>A.M.</td> <td>20</td> <td>19</td> <td>4</td> <td>8</td> <td>9</td> <td>15</td> </tr> <tr> <td colspan="2"></td> <td>P.M.</td> <td>7</td> <td>11</td> <td>16</td> <td>35</td> <td>37</td> <td>40</td> </tr> <tr> <td colspan="2"></td> <td></td> <td>12:01</td> <td>2:00</td> <td>4:00</td> <td>6:00</td> <td>8:00</td> <td>10:00</td> <td>12:00</td> </tr> </table>					15. Time of assaults		A.M.	20	19	4	8	9	15			P.M.	7	11	16	35	37	40				12:01	2:00	4:00	6:00	8:00	10:00	12:00
15. Time of assaults		A.M.	20	19	4	8	9	15																														
		P.M.	7	11	16	35	37	40																														
			12:01	2:00	4:00	6:00	8:00	10:00	12:00																													

**CRIME INDEX OFFENSES SIX MONTH TOTALS**

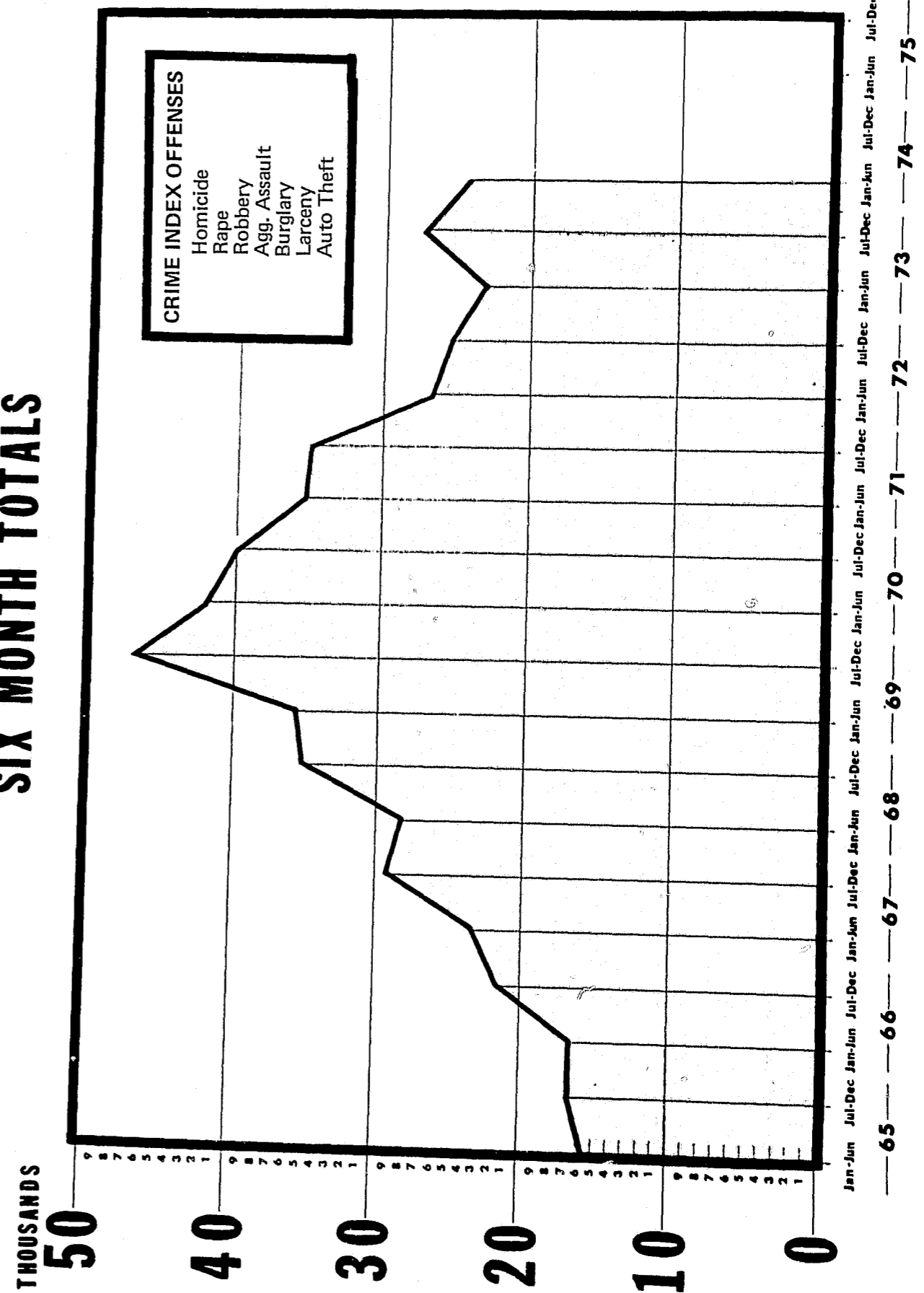

# CRIME INDEX OFFENSES

## QUARTERLY DIFFERENCE FROM PREVIOUS YEAR

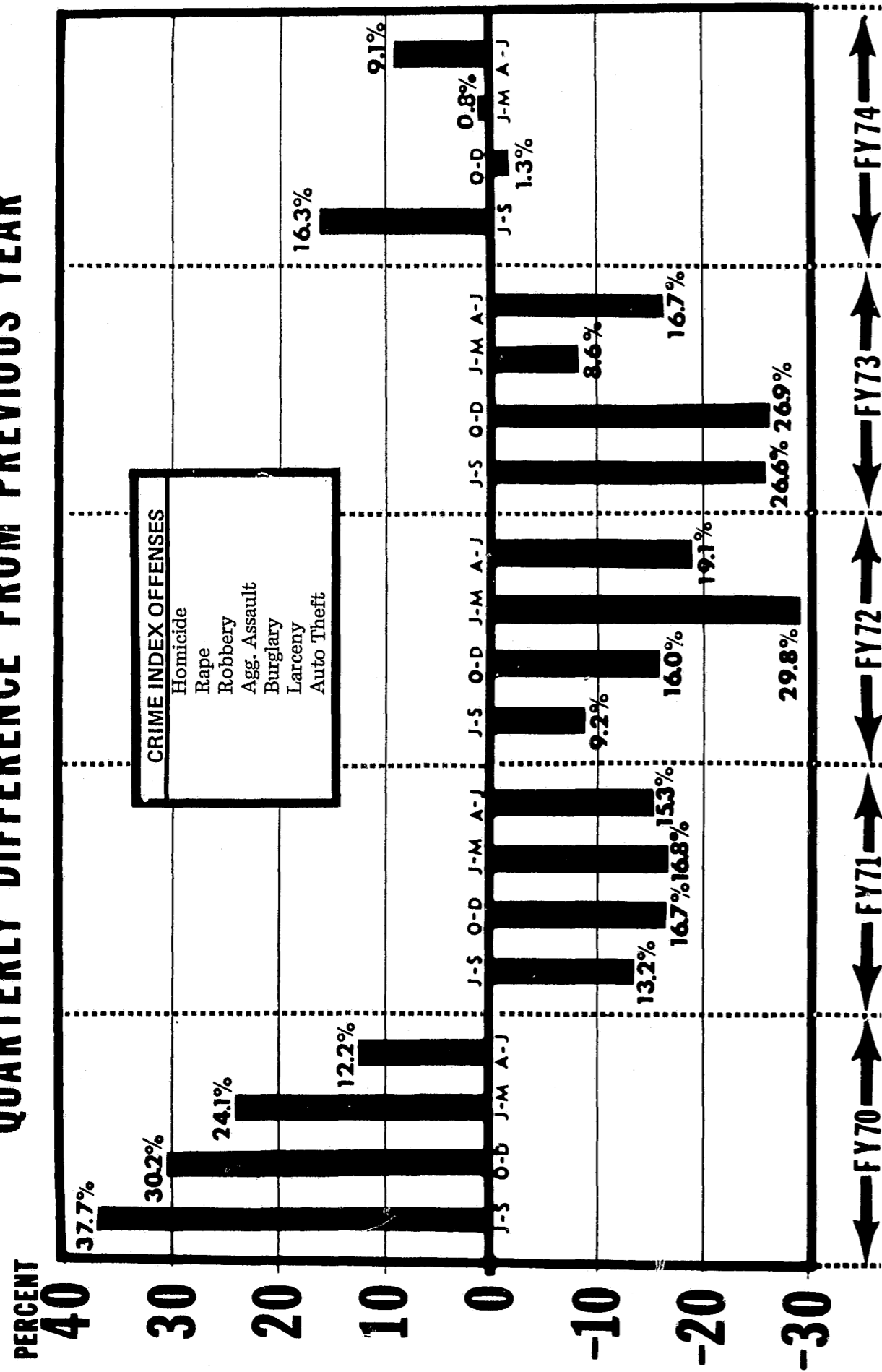

### QUARTER YEAR PERIODS

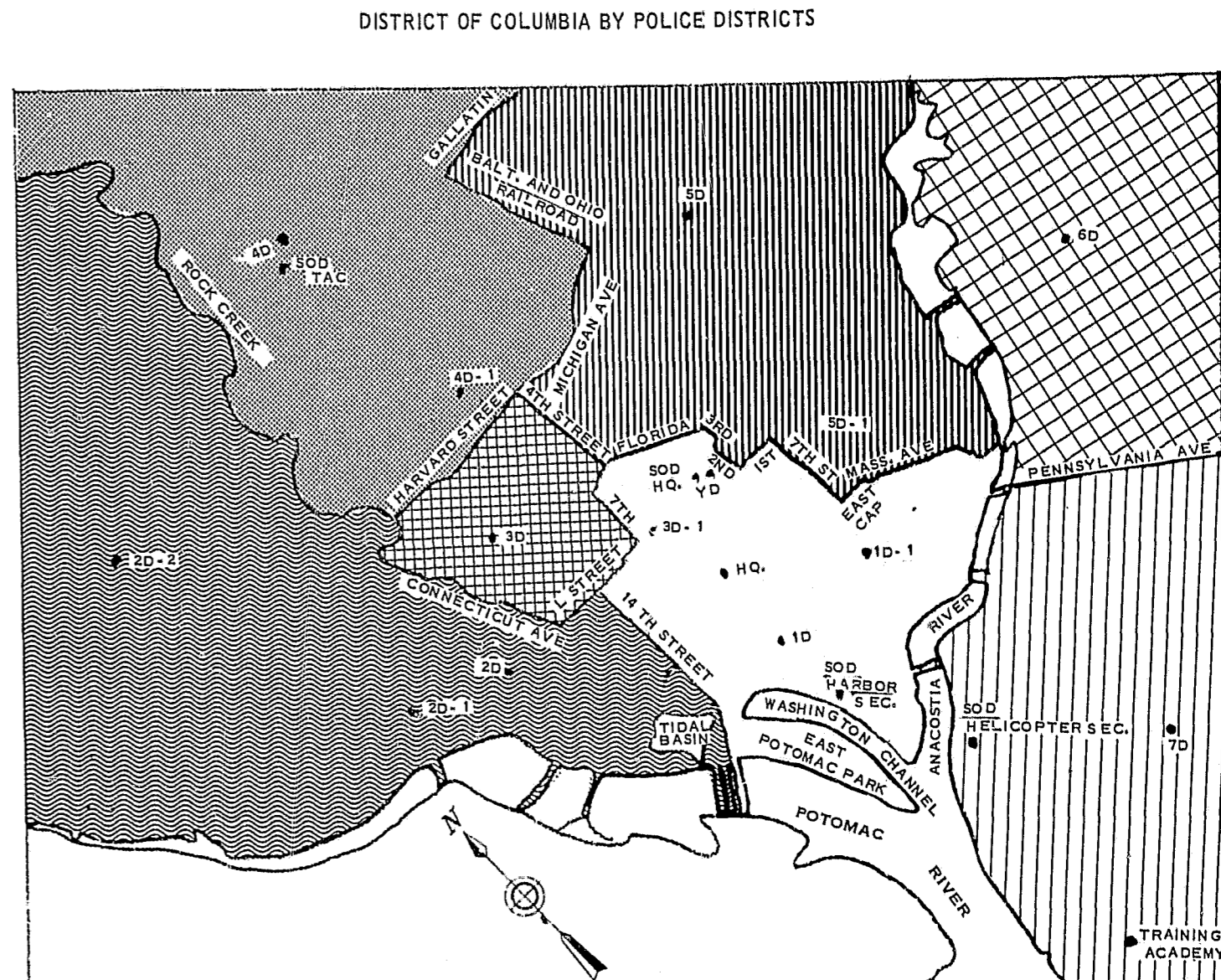

#### DISTRICT HEADQUARTERS AND SUB-STATIONS

- |                                      |  |
|--------------------------------------|--|
| NO. 1 HEADQUARTERS-SUB-STATION NO. 1 | 415 FOURTH STREET, S.W.<br>500 E STREET, S.E.            |
| NO. 2 HEADQUARTERS-SUB-STATION NO. 1 | 2301 L STREET, N.W.                                      |
| SUB-STATION NO. 2                    | 2318 VOLTA PLACE, N.W.                                   |
| NO. 3 HEADQUARTERS-SUB-STATION NO. 1 | 4125 ALBERMARLE STREET, N.W.                             |
| NO. 4 HEADQUARTERS-SUB-STATION NO. 1 | 1620 V STREET, N.W.                                      |
| NO. 5 HEADQUARTERS-SUB-STATION NO. 1 | 501 NEW YORK AVENUE, N.W.                                |
| NO. 6 HEADQUARTERS-SUB-STATION NO. 1 | 6001 GEORGIA AVENUE, N.W.                                |
| NO. 7 HEADQUARTERS-                  | 750 PARK ROAD, N.W. (Officially closed October 16, 1973) |
|                                      | 1700 RHODE ISLAND AVENUE, N.E.                           |
|                                      | 525 NINTH STREET, N.E.                                   |
|                                      | 4135 BENNING ROAD, N.E.                                  |
|                                      | 1322 MISSISSIPPI AVENUE, S.E.                            |

#### OTHER MPD FACILITIES

- |                        |                              |
|------------------------|------------------------------|
| SOD HEADQUARTERS       | 35 K STREET, N.E.            |
| SOD HARBOR SECTION     | 550 WATER STREET, S.W.       |
| SOD HELICOPTER SECTION | U.S. NAVAL STATION           |
| SOD TACTICAL SECTION   | 5720 GEORGIA AVENUE, N.W.    |
| YOUTH DIVISION         | 25 K STREET, N.E.            |
| TRAINING ACADEMY       | 4665 BLUE PLAINS DRIVE, S.W. |
| IMPOUNDING LOT         | BLUE PLAINS                  |

MISCELLANEOUS INCIDENTS INVESTIGATED BY THE POLICE DEPARTMENT  
INCIDENTS BY DISTRICT

Fiscal Year 1974

INCIDENT INVESTIGATED	TOTAL	1-D	2-D	3-D	4-D	5-D	6-D	7-D
ANIMAL BITE	351	196	344	583	676	521	652	
ABC VIOLATION	24	42	8	19	2	1	6	
AUTO, INTERSTATE RECOVERY	130	69	78	173	137	222	146	
BOMB THREAT/SCARE	178	129	75	75	75	19	39	
CRANE VIOLATION	2	1	-	-	1	-	3	
DAMAGE TO PROPERTY	816	601	443	566	678	517	618	
DEATH	307	277	367	366	404	137	226	
DRUNK TO DETOX.	3,088	739	488	459	382	101	149	
FALL	80	102	32	18	27	9	15	
FIRE, SUSPICIOUS ORIGIN	24	20	36	20	17	5	18	
GUNSHOT (SELF INFLICTED)	1	3	2	1	6	3	1	
INJURY	871	357	565	389	480	296	400	
MENTAL OBSERVATION	277	235	183	156	142	101	122	
MISSING PERSON	586	250	563	720	771	661	1,004	
OVERDOSE	47	40	53	65	74	58	132	
PROPERTY, LOST	1,922	2,078	1,113	951	810	529	639	
PROPERTY, RECOVERED	861	774	554	361	426	233	263	
POLICEMAN INJURED (ON DUTY)	2	5	1	-	-	-	4	
POLICEMAN INJURED (OFF DUTY)	1	-	1	1	1	-	1	
SICK CASE	968	343	458	382	420	305	312	
SPECIAL POLICE VIOLATIONS	12	-	1	-	3	-	2	
STOP AND FRISK	419	56	144	21	37	27	46	
SUICIDE	6	4	2	3	-	1	1	
SUICIDE (ATTEMPT)	8	8	16	11	18	9	22	
SUSPECTED, PROCEEDS OF CRIME	265	152	201	97	135	76	102	
OTHER OR NOT REPORTED	867	306	309	230	282	228	333	
TOTAL	45,585	6,787	6,037	5,687	6,003	4,059	5,256	

TRAFFIC ACCIDENT SUMMARY FY - 1974

Number of Accidents

	ALL ACCIDENTS	FATAL	NON FATAL	PROP. DAMAGE
1. SPEEDING	742	13	264	465
2. DEFECTIVE BRAKES	349	-	98	251
3. FOLLOWING TOO CLOSE	2,459	-	765	1,694
4. AUTO RIGHT OF WAY	1,658	2	466	1,190
5. PEDESTRIAN RIGHT OF WAY	156	2	141	13
6. IMPROPER TURN	720	1	88	631
7. YIELD SIGN	21	-	4	17
8. RED LIGHT	847	2	315	530
9. FLASHING LIGHT	52	-	23	29
10. DIRECTION SIGNAL	23	-	3	20
11. STOP SIGN	326	-	118	208
12. DRUNK DRIVING	326	5	76	245
13. IMPROPER PASSING	219	-	32	187
14. WRONG WAY ONE WAY STREET	69	-	22	47
15. WRONG SIDE OF STREET	459	1	105	353
16. IMPR. STARTING OR BACKING	1,193	1	70	1,122
17. DEFECTIVE VEH. OR EQUIP.	169	-	43	126
18. PEDESTRIAN VIOLATION	80	-	71	9
19. NO CHARGES/HEARING SET	10,142	23	3,219	6,900
20. FULL TIME AND ATTENTION	4,617	6	1,197	3,414
21. CHANGING LANES W/O CAUTION	1,654	1	185	1,468
22. HIT AND RUN	1,211	-	88	1,123
23. FAILURE TO SET HAND BRAKE	106	-	8	98
24. OPENING DOOR TO TRAFFIC	23	-	6	17
25. OTHER	1,676	5	389	1,282
NONE STATED				
TOTAL	29,297	62	7,796	21,439

Time of Day

	TOTAL ACCIDENTS	FATAL		NON-FATAL	NO INJURY
		PED.	OTHER		
A.M.					
2400-0059	878	-	2	207	669
0100-0159	812	1	4	196	611
0200-0259	701	-	-	181	520
0300-0359	567	-	5	151	411
0400-0459	349	-	3	108	238
0500-0559	325	-	-	95	230
0600-0659	465	1	-	119	345
0700-0759	999	-	-	266	733
0800-0859	1,451	1	-	350	1,100
0900-0959	1,228	-	-	250	978
1000-1059	1,106	1	-	228	877
1100-1159	1,261	1	-	309	951
P.M.					
1200-1259	1,510	-	1	361	1,148
1300-1359	1,555	3	2	416	1,134
1400-1459	1,566	1	2	405	1,158
1500-1559	1,971	-	3	593	1,375
1600-1659	2,158	3	2	634	1,519
1700-1759	2,296	3	1	669	1,623
1800-1859	1,741	4	1	518	1,218
1900-1959	1,473	4	3	434	1,032
2000-2059	1,309	-	1	391	917
2100-2159	1,310	3	1	362	944
2200-2259	1,121	2	-	299	820
2300-2359	1,145	1	3	254	888
NOT STATED					
TOTAL	29,297	28	34	7,796	21,439

TRAFFIC ACCIDENT SUMMARY FY - 1974

DAY OF WEEK

	TOTAL	FATAL	NON-FATAL	NO INJURY
SUNDAY	3,576	6	1,014	2,556
MONDAY	4,082	10	1,079	2,993
TUESDAY	3,888	13	1,024	2,851
WEDNESDAY	3,835	6	1,050	2,779
THURSDAY	3,936	5	1,067	2,864
FRIDAY	5,127	8	1,285	3,834
SATURDAY	4,853	14	1,277	3,562
NOT-STATED				
<b>TOTAL</b>	<b>29,297</b>	<b>62</b>	<b>7,796</b>	<b>21,439</b>

TRAFFIC ACCIDENT SUMMARY - BY DISTRICT

DISTRICT	TOTAL	FATAL	NON-FATAL	NO INJURY
1	5,488	8	1,386	4,094
2	5,297	15	1,195	4,087
3	2,898	3	772	2,123
4	4,509	5	1,241	3,263
5	4,859	15	1,445	3,399
6	2,711	9	780	1,922
7	3,535	7	977	2,551
NOT-STATED				
<b>TOTAL</b>	<b>29,297</b>	<b>62</b>	<b>7,796</b>	<b>21,439</b>

TRAFFIC ACCIDENT SUMMARY FY - 1974

PERSONS KILLED

AGE GROUP	ALL OTHER PERSONS			PEDESTRIANS		
	TOTAL	MALE	FEMALE	TOTAL	MALE	FEMALE
0-5	1	1	-	3	1	2
6-10	1	1	-	3	2	1
11-15	-	-	-	2	2	-
16-17	1	1	-	1	1	-
18-24	11	10	1	1	1	-
25-34	10	9	1	3	3	-
35-44	2	2	-	1	1	-
45-54	6	3	3	5	3	2
55-64	6	4	2	6	1	5
65-74	-	-	-	3	3	-
75 OVER	-	-	-	-	-	-
NONE STATED						
<b>TOTAL</b>	<b>38</b>	<b>31</b>	<b>7</b>	<b>28</b>	<b>18</b>	<b>10</b>

PERSONS INJURED

AGE GROUP	ALL OTHER PERSONS			PEDESTRIANS		
	TOTAL	MALE	FEMALE	TOTAL	MALE	FEMALE
0-5	474	244	230	257	181	76
6-10	252	146	106	352	243	109
11-15	345	210	135	145	101	44
16-17	284	160	124	54	33	21
18-24	2,097	1,157	940	154	86	68
25-34	2,265	1,322	943	167	106	61
35-44	991	533	458	103	71	32
45-54	675	337	338	99	62	37
55-64	364	179	185	73	40	33
65-74	167	77	90	40	24	16
75 OVER	42	21	21	17	8	9
<b>TOTAL</b>	<b>7,956</b>	<b>4,386</b>	<b>3,570</b>	<b>1,461</b>	<b>955</b>	<b>506</b>

TOTAL INJURIES FY - 74 - '9,417'

## INDEX

<b>Accidents:</b>	
Police Vehicle .....	11
<b>Arrests:</b>	
By age group .....	28-29
By day of week .....	26-27
By month .....	24-25
By sex and race .....	30-31
White, by unit .....	32-33
Non-white, by unit .....	34-35
<b>Juvenile:</b>	
By age group and race .....	38-39
By month .....	36-37
<b>Calls for Police Service .....</b>	<b>12</b>
<b>Charges:</b>	
By unit .....	22-23
<b>Complainants, description of:</b>	
By age group and sex .....	40
By race .....	41
<b>Court, time spent in, by police personnel .....</b>	<b>8</b>
<b>Deaths, traffic .....</b>	<b>49-51</b>
<b>Graphs:</b>	
<b>Offenses: Crime Index</b>	
Daily Average by Month .....	20
Six Month Totals .....	46
Quarterly Difference from previous year .....	45
<b>Juvenile Offenders, see: Arrests, Juvenile</b>	
<b>Law Enforcement Officers Assaulted .....</b>	<b>44</b>
<b>Map, District of Columbia, by Districts .....</b>	<b>47</b>
<b>Miscellaneous, Incidents, by Districts</b>	
Falls, Injuries, etc. ....	48
<b>Misdemeanors:</b>	
Arrests, see: Arrest	
Reported, see: Offenses Reported	

**INDEX**

**Motor Vehicles:**  
Police Department:  
Fleet Strength . . . . . 11  
Violations, see: Arrests

**Offenses Reported:**  
Actual, under uniform crime reporting program . . . . . 14-19  
By month . . . . . 16-17  
By Districts . . . . . 18-19  
Cleared, by arrests, by other means, pending . . . . . 14  
Part 1 classes and Part 2 felonies cleared  
By Districts . . . . . 15

**Personnel:**  
Police:  
Additions and separations . . . . . 9  
Distribution:  
By rank and assignment . . . . . 3  
By rank and unit . . . . . 4  
By unit and assignment, daily average . . . . . 5-6  
Civilian, by unit . . . . . 10  
Sick . . . . . 7

**Property:**  
Attacked, burglaries . . . . . 43  
Stolen and recovered, value, by type of crime . . . . . 42  
Stolen and recovered, value, by type of property . . . . . 42

**Salaries, police personnel . . . . . 1-2**

**Stolen Property:**  
Arrests, see: Arrests  
Offenses, see: Offenses Reported

**Tools and method used in burglaries . . . . . 43**

**Traffic:**  
Accidents . . . . . 49-51  
Arrests, see: Arrests, Traffic Violations  
Arrests, parking, see: Arrests, Parking Violations

**Weapons:**  
Arrests, see: Arrests  
Offenses, see: Offenses  
Used in homicide, aggravated assaults, rape and robbery . . . . . 44

**END**