

Columbus, Ohio Division of Police 1974 Annual Report

1974



19795



BERNARD T. CHUPKA
DIRECTOR OF PUBLIC SAFETY



EARL BURDEN
CHIEF OF POLICE



COLONEL RALPH DROWN
EXECUTIVE OFFICER

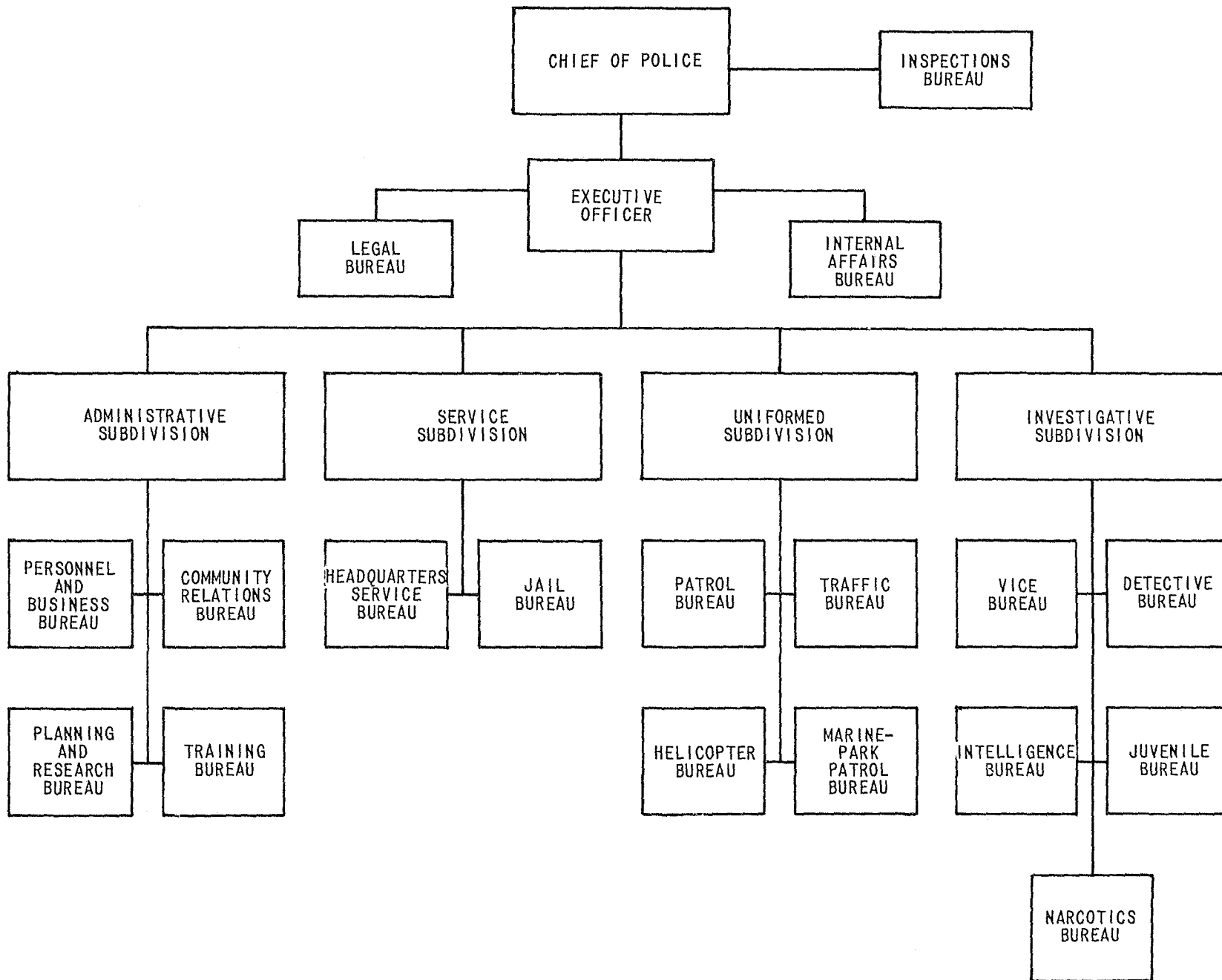

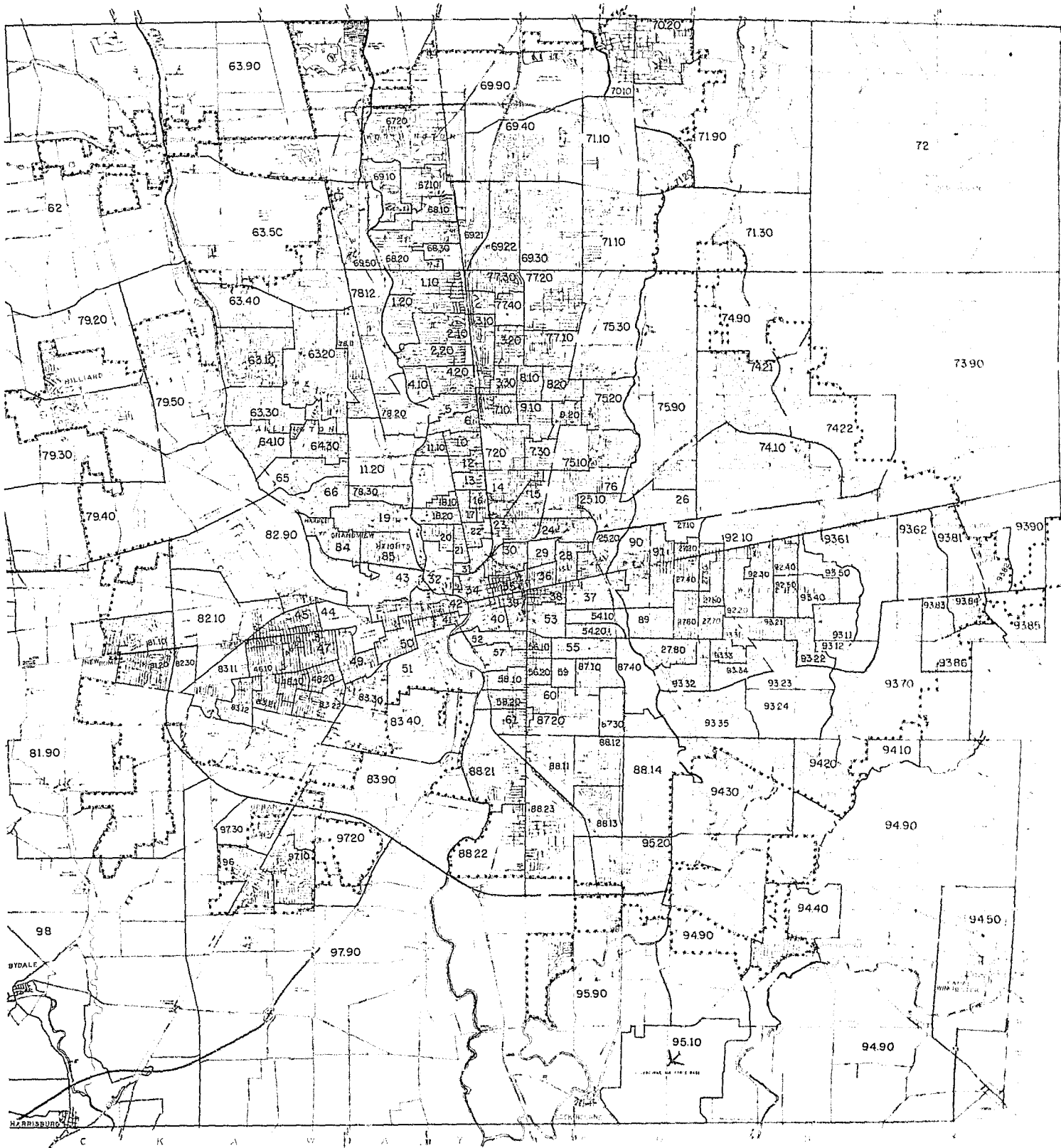

TABLE OF CONTENTS by section

| | |
|--|--------|
| SECTION I | |
| FIFTEEN YEAR SUMMARIES..... | P. 1 |
| SECTION II | |
| CRIMINAL OFFENSES FOR 1974..... | P. 11 |
| SECTION III | |
| CRIMINAL ARRESTS FOR 1974..... | P. 31 |
| SECTION IV | |
| TRAFFIC INFORMATION FOR 1974..... | P. 101 |
| SECTION V | |
| DEMANDS FOR SERVICE FOR 1974..... | P. 129 |
| SECTION VI | |
| DIVISION OF POLICE BUSINESS AND PERSONNEL INFORMATION... | P. 144 |

TABLE OF CONTENTS BY SUBJECT - alphabetically

| <u>TITLE</u> | <u>PAGE</u> |
|---|-------------|
| ARRESTS, CRIMINAL: | |
| Adults Charged, By Color, Crime, Age and Sex. | 44 |
| Adults Charged, By Color, Sex and Place of Arrest | 78 |
| Adults Charged, By Color, Sex and Residence | 90 |
| Adults Charged, By Crime and Place of Arrest. | 52 |
| Adults Charged, By Crime and Residence. | 64 |
| Juveniles Charged, By Color, Crime, Age and Sex | 48 |
| Juveniles Charged, By Color, Sex and Place of Arrest. | 84 |
| Juveniles Charged, By Color, Sex and Residence. | 96 |
| Juveniles Charged, By Crime and Place of Arrest | 58 |
| Juveniles Charged, By Crime and Residence | 70 |
| Fifteen Year Summary of Arrests | |
| Hold For Authorities. | 4 |
| Precinct Arrests | 35 |
| Persons Charged, By Crime and Place of Arrest | 8 |
| Persons Charged, By Hour of Day | 36 |
| Persons Charged, By Month | 33 |
| Persons Charged, By Sex and Color Per Population. | 32 |
| CENSUS TRACT MAP | 34 |
| DEMANDS FOR SERVICE: | |
| Demands for Police Service, By Hour of Day and Location | v |
| Type of Run, By Hour of Day | 130 |
| Type of Run, By Location (Census Tract) | 136 |
| FINANCIAL DATA FOR THE DIVISION OF POLICE. | 138 |
| NARCOTICS. | 146 |
| OFFENSES, CRIMINAL: | |
| Offenses, By Census Tract | 150 |
| Offenses Cleared, Fifteen Year Summary. | 18 |
| Offenses, By Day of Week. | 6 |
| Offenses, By Month. | 14 |
| Offenses, By Precinct | 16 |
| Offenses, By Status | 8 |
| Offenses, Fifteen Year Summary. | 12 |
| Offenses, Suicides and Attempts | 2 |
| Offenses, Uniform Crime Index Fifteen Year Summary. | 35 |
| Offenses, Value of Property Stolen. | 5 |
| | 13 |

TABLE OF CONTENTS BY SUBJECT - continued

| <u>TITLE</u> | <u>PAGE</u> |
|---|-------------|
| ORGANIZATIONAL CHART, DIVISION OF POLICE, BY BUREAU. | 111 |
| PERSONNEL DISTRIBUTION, BY RANK AND ASSIGNMENT | 149 |
| SALARY RANGE FOR DIVISION OF POLICE EMPLOYEES. | 148 |
| SUICIDES AND ATTEMPTS. | 35 |
| TRAFFIC INFORMATION: | |
| Persons Charged By Hour od Day and Traffic Violations | 103 |
| Persons Charged Traffic Violations By Hour of Day and Location. | 112 |
| Persons Charged Traffic Violations By Hour of Day and Location No Accidents Involved | 118 |
| Person Charged Traffic Violations, No Accident Involved | 124 |
| | |
| Traffic Activities, Fifteen Year Summary. | 7 |
| Traffic Enforcement, By Month and Day of Week | 102 |
| Traffic Violations Selected with Accidents Involved | 106 |

SECTION I
FIFTEEN YEAR SUMMARIES
FOR CRIMINAL OFFENSES AND ARRESTS

| | |
|--|---------|
| OFFENSES 15 YEAR SUMMARY | p. 2, 3 |
| ARRESTS 15 YEAR SUMMARY | p. 4 |
| UNIFORM CRIME INDEX OFFENSES 15 YEAR SUMMARY | p. 5 |
| OFFENSES CLEARED 15 YEAR SUMMARY | p. 6 |
| TRAFFIC ACTIVITIES 15 YEAR SUMMARY | p. 7 |
| OFFENSES - ARRESTS BY PRECINCT | p. 8, 9 |

OFFENSES

15 YEAR SUMMARY

| | 1960 | 1961 | 1962 | 1963 | 1964 | 1965 | 1966 | 1967 | 1968 | 1969 | 1970 | 1971 | 1972 | 1973 | 1974 |
|------------------------|--------------|--------------|--------------|--------------|--------------|--------------|--------------|--------------|--------------|--------------|--------------|--------------|--------------|--------------|--------------|
| CRIMINAL HOMICIDE | 40 | 39 | 53 | 43 | 41 | 59 | 51 | 60 | 72 | 86 | 78 | 85 | 83 | 97 | 101 |
| Murder-Non-Neg. Mansl. | 21 | 23 | 37 | 17 | 25 | 31 | 32 | 35 | 46 | 52 | 46 | 69 | 59 | 64 | 68 |
| Manslaughter by Neg. | 19 | 16 | 16 | 26 | 16 | 28 | 19 | 25 | 26 | 34 | 32 | 16 | 24 | 33 | 33 |
| FORCIBLE RAPE | 47 | 40 | 44 | 65 | 66 | 77 | 107 | 130 | 183 | 270 | 266 | 270 | 292 | 295 | 362 |
| ROBBERY | 507 | 480 | 364 | 456 | 470 | 517 | 656 | 849 | 1171 | 1384 | 1683 | 1876 | 1464 | 1508 | 1854 |
| ASSAULTS | 1230 | 1154 | 1156 | 1242 | 1187 | 1078 | 1349 | 1391 | 1952 | 2033 | 2420 | 2432 | 2578 | 2621 | 2787 |
| Aggravated | 737 | 635 | 547 | 630 | 593 | 529 | 595 | 584 | 737 | 769 | 921 | 948 | 890 | 755 | 1004 |
| Other | 493 | 519 | 609 | 612 | 594 | 549 | 754 | 807 | 1215 | 1264 | 1499 | 1484 | 1688 | 1866 | 1783 |
| BURGLARY | 3421 | 3381 | 3590 | 4389 | 4688 | 5130 | 5296 | 6997 | 7798 | 8124 | 9106 | 10051 | 9641 | 10410 | 12577 |
| LARCENY - THEFT | 7882 | 8688 | 8193 | 8399 | 8790 | 8835 | 9624 | 10880 | 13999 | 15115 | 17697 | 16545 | 14620 | 14960 | 20138 |
| \$50.00 and Over | 2017 | 2152 | 2161 | 2458 | 2576 | 2725 | 3243 | 4053 | 5579 | 6928 | 8568 | 8198 | 7647 | 8208 | 12258 |
| Under \$50.00 | 5865 | 6536 | 6032 | 5941 | 6214 | 6110 | 6381 | 6827 | 8420 | 8187 | 9129 | 8347 | 6973 | 6752 | 7880 |
| AUTO THEFT | 1046 | 1286 | 1651 | 1364 | 2088 | 1911 | 2520 | 2900 | 4207 | 4338 | 5216 | 5227 | 4056 | 3334 | 3317 |
| TOTAL PART I | 14173 | 15068 | 15051 | 15958 | 17330 | 17607 | 19603 | 23207 | 29382 | 31350 | 36466 | 36486 | 32734 | 33225 | 41136 |
| FORGERY | 243 | 244 | 466 | 543 | 523 | 277 | 438 | 512 | 563 | 680 | 852 | 777 | 668 | 636 | 644 |
| FRAUD | 1064 | 1233 | 1469 | 1303 | 58 | 66 | 74 | 48 | 98 | 97 | 83 | 85 | 57 | 84 | 78 |
| EMBEZZLEMENT | 19 | 29 | 11 | 16 | 22 | 37 | 25 | 18 | 32 | 34 | 40 | 27 | 32 | | 7 |
| ALL OTHERS | 131 | 172 | 147 | 113 | 1097 | 625 | 316 | 323 | 455 | 561 | 575 | 620 | 551 | 661 | 452 |

| | 1960 | 1961 | 1962 | 1963 | 1964 | 1965 | 1966 | 1967 | 1968 | 1969 | 1970 | 1971 | 1972 | 1973 | 1974 |
|---|--------------|--------------|--------------|--------------|--------------|--------------|--------------|--------------|--------------|--------------|--------------|--------------|--------------|--------------|--------------|
| *VANDALISM | 265 | 311 | 284 | 308 | 356 | 251 | 375 | 357 | 241 | 398 | 459 | 434 | 304 | 287 | - |
| SEX OFFENSES | 495 | 478 | 565 | 529 | 672 | 601 | 612 | 707 | 787 | 857 | 890 | 796 | 888 | 874 | 760 |
| Adultery | - | - | - | - | - | - | - | - | - | 1 | - | - | - | - | - |
| Incest | 1 | 6 | 6 | 3 | 4 | 2 | 2 | 5 | 1 | 7 | 11 | 2 | 8 | 12 | 18 |
| Sodomy | 13 | 11 | 21 | 5 | 9 | 14 | 12 | 9 | 15 | 12 | 24 | 24 | 33 | 30 | 2 |
| Felonious Assault | 48 | 59 | 31 | 37 | 44 | 30 | 44 | 51 | 112 | 115 | 108 | 75 | 99 | 74 | 2 |
| Indecent Exposure | 188 | 156 | 222 | 184 | 300 | 239 | 250 | 269 | 276 | 284 | 294 | 237 | 292 | 311 | 413 |
| Illicit Sex. Int. | - | - | - | - | - | - | - | - | - | - | 1 | - | - | - | - |
| Molesting | 245 | 246 | 285 | 300 | 315 | 316 | 304 | 373 | 381 | 437 | 451 | 457 | 454 | 446 | 300 |
| Other Sex Offenses | - | - | - | - | - | - | - | - | 2 | 1 | 1 | 1 | 2 | 1 | 25 |
| ALL OTHER OFFENSES | 2488 | 2955 | 2921 | 3215 | 3424 | 3434 | 3916 | 4628 | 4086 | 4361 | 4812 | 5008 | 4917 | 5210 | 7730 |
| Malicious Des. Prop. | 2221 | 2637 | 2634 | 2902 | 3054 | 3176 | 3539 | 4247 | 3780 | 3879 | 4234 | 4209 | 4208 | 4854 | 7356 |
| **Bomb Threats | - | - | - | - | - | - | - | - | - | - | - | 268 | 290 | 198 | 204 |
| All Other | 2 | 7 | 3 | 5 | 14 | 7 | 2 | 24 | 65 | 84 | 119 | 97 | 115 | 158 | 170 |
| *Effective 1974 Vandalism will no longer be compiled. **Bomb Threats compiled beginning in 1971. | | | | | | | | | | | | | | | |
| TOTAL PART II | 4440 | 5111 | 5579 | 5719 | 5796 | 5040 | 5381 | 6236 | 6021 | 6590 | 7252 | 7313 | 7113 | 7785 | 9671 |
| TOTAL PART I & II | 18613 | 20179 | 20630 | 21677 | 23126 | 22647 | 24984 | 29443 | 35403 | 37940 | 43718 | 43799 | 39847 | 41010 | 50807 |
| PART I OFFENSES | | | | | | | | | | | | | | | |
| Against Persons (Manslaughter by Neg. not included) | 1312 | 1178 | 992 | 1168 | 1154 | 1154 | 1390 | 1598 | 2137 | 2475 | 2916 | 3163 | 2705 | 2622 | 3288 |
| PART I OFFENSES | | | | | | | | | | | | | | | |
| Against Property | 12349 | 13355 | 13434 | 14152 | 15566 | 15876 | 17440 | 20777 | 26004 | 27577 | 32019 | 31823 | 28317 | 28704 | 36032 |
| TOTAL OFFENSES Against Persons and Property as listed above | 13661 | 14533 | 14426 | 15320 | 16720 | 17030 | 18830 | 22375 | 28141 | 30052 | 34935 | 34986 | 31022 | 31326 | 39320 |

ARRESTS

15 YEAR SUMMARY

| | 1960 | 1961 | 1962 | 1963 | 1964 | 1965 | 1966 | 1967 | 1968 | 1969 | 1970 | 1971 | 1972 | 1973 | 1974 |
|---------------------------|-------|-------|-------|-------|-------|-------|-------|-------|--------|--------|--------|--------|--------|--------|--------|
| ALL ARRESTS | 17697 | 18382 | 20992 | 23062 | 23825 | 24238 | 26019 | 28386 | 28363 | 32974 | 34320 | 35187 | 39650 | 39743 | 30398 |
| % CHANGE FROM 1960 | Base | + 3.9 | +18.6 | +30.3 | +34.6 | +37.0 | +47.0 | +60.4 | + 60.3 | + 86.3 | + 93.9 | +98.8 | +124.0 | +124.6 | + 71.8 |
| YEARLY INCREMENT | -5.9 | - 3.9 | +14.2 | + 9.9 | + 3.3 | + 1.7 | + 7.3 | + 9.1 | - 0.1 | + 16.3 | + 4.1 | + 2.5 | + 12.7 | + 0.2 | - 23.5 |
| PART I ARRESTS | 1978 | 2076 | 2383 | 2286 | 2532 | 2404 | 2724 | 2919 | 3305 | 4662 | 4690 | 4640 | 4128 | 4091 | 5630 |
| % CHANGE FROM 1960 | Base | + 5.0 | +20.5 | +15.6 | +28.0 | +21.5 | +37.7 | +47.6 | + 67.1 | +135.7 | +137.1 | +134.6 | +108.7 | +106.8 | +184.6 |
| YEARLY INCREMENT | +3.9 | + 5.0 | +14.8 | - 4.1 | +10.8 | - 5.1 | +13.3 | + 7.2 | + 13.2 | + 41.1 | + 0.6 | - 1.1 | - 11.0 | - 0.9 | + 37.6 |
| PART II ARRESTS | 13789 | 14565 | 16765 | 18737 | 19488 | 20212 | 21400 | 23492 | 25058 | 28312 | 29630 | 30547 | 35522 | 35652 | 24768 |
| % CHANGE FROM 1960 | Base | + 5.6 | +21.6 | +35.9 | +41.3 | +46.6 | +55.2 | +70.4 | + 81.7 | +105.3 | +114.9 | +121.5 | +157.6 | +158.6 | + 79.6 |
| YEARLY INCREMENT | -5.7 | + 5.6 | +15.1 | +11.8 | + 4.0 | + 3.7 | + 5.9 | + 9.8 | + 6.7 | + 13.0 | + 4.7 | + 3.1 | + 16.3 | + 0.4 | - 30.5 |
| JUVENILE CRIMINAL ARRESTS | 1859 | 2057 | 2534 | 2450 | 2733 | 2530 | 2680 | 2860 | 3872 | 5180 | 5022 | 4777 | 4714 | 4199 | 3542 |
| % CHANGE FROM 1960 | Base | +10.7 | +36.3 | +31.8 | +47.0 | +36.1 | +44.2 | +53.8 | +108.3 | +178.6 | +170.1 | +157.0 | +153.6 | +125.9 | + 90.5 |
| YEARLY INCREMENT | -6.9 | +10.7 | +23.2 | - 3.3 | +11.6 | - 7.4 | + 5.9 | + 6.7 | + 35.4 | + 33.8 | - 3.1 | - 4.9 | - 1.3 | - 10.9 | - 15.6 |

UNIFORM CRIME INDEX OFFENSES 15 YEAR SUMMARY

| | 1960 | 1961 | 1962 | 1963 | 1964 | 1965 | 1966 | 1967 | 1968 | 1969 | 1970 | 1971 | 1972 | 1973 | 1974 |
|-----------------------|---------|---------|---------|---------|---------|---------|---------|---------|---------|---------|---------|---------|---------|---------|---------|
| U.C.I. TOTAL OFFENSES | 13,661 | 14,553 | 14,426 | 15,320 | 16,720 | 17,030 | 18,830 | 22,375 | 28,141 | 30,052 | 34,935 | 34,986 | 31,022 | 31,326 | 39,320 |
| % Change from 1960 | Base | + 6.4 | + 5.6 | +12.1 | +22.4 | +24.7 | +37.8 | +63.8 | +106.0 | +120.0 | +155.7 | +156.1 | +127.1 | +129.3 | +187.8 |
| Yearly Increment | Base | + 6.4 | - 0.7 | + 6.2 | + 9.1 | + 1.9 | +10.6 | +18.8 | + 25.8 | + 6.8 | +16.2 | + 0.1 | - 11.3 | + 1.0 | + 25.5 |
| RATE PER 100,000 POP. | 2,870.0 | 3,016.9 | 2,959.5 | 3,106.3 | 3,351.1 | 3,374.4 | 3,689.1 | 4,334.9 | 5,392.0 | 5,695.5 | 6,549.3 | 6,488.3 | 5,557.9 | 5,437.6 | 6,712.2 |
| Rate Change from 1960 | Base | + 5.1 | + 3.1 | + 8.2 | +16.8 | +17.6 | +28.5 | + 51.0 | + 87.9 | + 98.4 | +128.2 | +126.1 | + 93.7 | + 89.5 | +133.9 |
| MURDER | 21 | 23 | 37 | 17 | 25 | 31 | 32 | 35 | 46 | 52 | 46 | 69 | 59 | 64 | 68 |
| RATE PER 100,000 POP. | 4.4 | 4.8 | 7.6 | 3.4 | 5.0 | 6.1 | 6.3 | 6.8 | 8.8 | 9.9 | 8.6 | 12.8 | 10.6 | 11.1 | 11.6 |
| Rate Change from 1960 | Base | + 9.1 | +72.7 | -22.7 | +13.6 | +38.6 | +43.2 | +54.5 | +100.0 | +125.0 | + 95.5 | +190.9 | +140.9 | +152.3 | +163.6 |
| FORCIBLE RAPE | 47 | 40 | 44 | 65 | 66 | 77 | 107 | 130 | 183 | 270 | 266 | 270 | 292 | 295 | 362 |
| RATE PER 100,000 POP. | 9.9 | 8.3 | 9.0 | 13.2 | 13.2 | 15.3 | 21.0 | 25.2 | 35.1 | 51.2 | 49.9 | 50.0 | 52.3 | 51.2 | 61.8 |
| Rate Change over 1960 | Base | -16.2 | - 9.1 | +33.3 | +33.3 | +54.5 | +112.1 | +154.5 | +254.5 | +417.2 | +404.0 | +405.1 | +428.3 | +417.2 | +524.2 |
| ROBBERY | 507 | 480 | 364 | 456 | 470 | 517 | 656 | 849 | 1171 | 1384 | 1683 | 1876 | 1464 | 1508 | 1854 |
| RATE PER 100,000 POP. | 106.5 | 99.6 | 74.7 | 92.5 | 94.2 | 102.4 | 128.5 | 164.5 | 224.4 | 262.3 | 315.5 | 347.9 | 262.3 | 261.8 | 316.5 |
| Rate Change over 1960 | Base | - 6.5 | -29.9 | -13.1 | -11.5 | - 3.8 | + 20.7 | + 54.5 | +110.7 | +146.3 | +196.2 | +226.7 | +146.3 | +145.8 | +197.2 |
| AGGRAVATED ASSAULT | 737 | 635 | 547 | 630 | 593 | 529 | 595 | 584 | 737 | 769 | 921 | 948 | 890 | 755 | 1004 |
| RATE PER 100,000 POP. | 154.8 | 131.8 | 112.2 | 127.7 | 118.9 | 104.8 | 116.6 | 113.1 | 141.2 | 145.7 | 172.7 | 175.8 | 159.5 | 131.1 | 171.4 |
| Rate Change from 1960 | Base | -14.9 | -27.5 | -17.5 | -23.2 | -32.3 | - 24.7 | - 26.9 | - 8.8 | - 5.9 | + 11.6 | + 13.6 | + 3.0 | - 15.3 | + 10.7 |
| BURGLARY | 3421 | 3381 | 3590 | 4389 | 4688 | 5130 | 5296 | 6997 | 7798 | 8124 | 9106 | 10,051 | 9641 | 10,410 | 12,577 |
| RATE PER 100,000 POP. | 718.7 | 701.9 | 736.5 | 889.9 | 939.6 | 1,016.5 | 1,037.6 | 1,355.6 | 1,494.1 | 1,539.7 | 1,707.1 | 1,864.0 | 1,727.3 | 1,807.0 | 2,147.0 |
| Rate Change over 1960 | Base | - 2.3 | + 2.5 | +23.8 | +30.7 | +41.4 | + 44.4 | + 88.6 | +107.9 | +114.2 | +137.5 | +159.4 | +140.3 | +151.4 | +198.7 |
| LARCENY-ALL | 7882 | 8688 | 8193 | 8399 | 8790 | 8835 | 9624 | 10,880 | 13,999 | 15,115 | 17,697 | 16,545 | 14,620 | 14,960 | 20,138 |
| RATE PER 100,000 POP. | 1,655.9 | 1,803.6 | 1,680.8 | 1,703.0 | 1,761.7 | 1,750.6 | 1,885.5 | 2,107.9 | 2,682.3 | 2,864.6 | 3,317.7 | 3,068.3 | 2,619.3 | 2,596.8 | 3,437.7 |
| Rate Change from 1960 | Base | + 8.9 | + 1.5 | + 2.8 | + 6.4 | + 5.7 | + 13.9 | + 27.3 | + 62.0 | + 73.0 | +100.4 | + 85.3 | + 58.2 | + 56.8 | +107.6 |
| AUTO THEFT | 1046 | 1286 | 1651 | 1364 | 2088 | 1911 | 2520 | 2900 | 4207 | 4338 | 5216 | 5227 | 4056 | 3334 | 3317 |
| RATE PER 100,000 POP. | 219.7 | 267.0 | 338.7 | 276.6 | 418.5 | 378.7 | 493.7 | 561.8 | 806.1 | 822.1 | 977.8 | 969.4 | 726.7 | 578.7 | 566.2 |
| Rate Change from 1960 | Base | +21.5 | +54.2 | +25.9 | +90.5 | +72.4 | +124.7 | +155.7 | +266.9 | +274.2 | +345.1 | +341.2 | +230.8 | +163.4 | +157.7 |
| ESTIMATED POPULATION | 476,000 | 481,712 | 487,453 | 493,195 | 498,936 | 504,678 | 510,420 | 516,162 | 521,904 | 527,646 | 533,418 | 539,218 | 558,163 | 576,100 | 585,800 |
| % Change from 1960 | Base | + 1.2 | + 2.4 | + 3.6 | + 4.8 | + 6.0 | + 7.2 | + 8.4 | + 9.6 | + 10.9 | + 12.1 | + 13.3 | + 17.3 | + 21.0 | + 23.1 |

*Uniform Crime Index Offenses are the same as Part I except they do not include Negligent Manslaughter and Non-Aggravated Assaults. Effective January 1974, all larcenies were included in Uniform Crime Index Offenses.

OFFENSES CLEARED

15 YEAR SUMMARY

| | 1960 | 1961 | 1962 | 1963 | 1964 | 1965 | 1966 | 1967 | 1968 | 1969 | 1970 | 1971 | 1972 | 1973 | 1974 |
|------------------------------|-------|-------|-------|-------|-------|-------|-------|-------|-------|-------|-------|-------|-------|-------|--------|
| UCI OFFENSES CLEARED* | 5326 | 5775 | 5977 | 4819 | 4803 | 5937 | 5830 | 6598 | 5562 | 7508 | 8569 | 7399 | 7414 | 9539 | 10,080 |
| Percent Cleared | 39.0 | 39.7 | 41.4 | 31.5 | 28.7 | 34.9 | 31.0 | 29.5 | 19.8 | 25.0 | 24.5 | 21.1 | 23.9 | 30.5 | 25.6 |
| Rate Per Change from 1960 | Base | + 1.8 | + 6.2 | -19.2 | -26.4 | -10.5 | -20.5 | -24.4 | -49.2 | -35.9 | -37.2 | -45.9 | -38.7 | -21.8 | -34.4 |
| MURDER | 21 | 23 | 36 | 17 | 23 | 29 | 27 | 37 | 38 | 44 | 44 | 61 | 66 | 65 | 67 |
| Percent Cleared | 100.0 | 100.0 | 97.2 | 100.0 | 92.0 | 93.5 | 84.4 | 105.7 | 82.6 | 84.6 | 95.7 | 88.4 | 111.9 | 101.6 | 98.5 |
| Rate Change from 1960 | Base | N/C | - 2.8 | N/C | - 8.0 | - 6.5 | -15.6 | + 5.7 | -17.4 | -15.4 | - 4.3 | -11.6 | +11.9 | + 1.6 | - 1.5 |
| FORCIBLE RAPE | 36 | 43 | 45 | 44 | 42 | 34 | 91 | 71 | 105 | 160 | 208 | 208 | 209 | 218 | 247 |
| Percent Cleared | 76.5 | 107.5 | 102.2 | 67.6 | 63.6 | 44.1 | 85.0 | 54.6 | 57.3 | 59.2 | 78.1 | 77.0 | 71.5 | 73.9 | 68.2 |
| Rate Change from 1960 | Base | +40.5 | +33.6 | -11.6 | -16.9 | -42.4 | +11.1 | -28.6 | -25.1 | -22.6 | + 2.1 | + 0.7 | - 6.5 | - 3.4 | -10.8 |
| ROBBERY | 297 | 237 | 237 | 197 | 243 | 271 | 377 | 388 | 393 | 828 | 1024 | 448 | 542 | 563 | 660 |
| Percent Cleared | 58.5 | 49.3 | 65.1 | 43.2 | 51.7 | 52.4 | 57.4 | 45.7 | 33.5 | 59.8 | 60.8 | 23.8 | 37.0 | 37.3 | 35.6 |
| Rate Change from 1960 | Base | -15.7 | +11.3 | -26.2 | -11.6 | -10.4 | - 1.9 | -21.9 | -42.7 | + 2.2 | + 3.9 | -59.3 | -36.8 | -36.2 | -39.1 |
| AGGRAVATED ASSAULT | 641 | 616 | 533 | 522 | 484 | 431 | 497 | 473 | 550 | 652 | 807 | 728 | 755 | 676 | 855 |
| Percent Cleared | 86.9 | 97.0 | 97.4 | 82.8 | 81.6 | 81.4 | 83.5 | 80.9 | 74.6 | 84.7 | 87.6 | 76.7 | 84.8 | 89.5 | 85.2 |
| Rate Change from 1960 | Base | +11.6 | +12.1 | - 4.7 | - 6.1 | - 6.3 | - 3.9 | - 6.9 | -14.2 | - 2.5 | + 0.8 | -11.7 | - 2.4 | + 3.0 | - 2.0 |
| BURGLARY | 1741 | 1831 | 1826 | 1569 | 1426 | 2247 | 2351 | 2592 | 2067 | 2884 | 3294 | 3500 | 3279 | 4903 | 4963 |
| Percent Cleared | 50.8 | 54.1 | 50.8 | 35.7 | 30.4 | 43.8 | 44.3 | 37.0 | 26.5 | 35.4 | 36.1 | 34.8 | 34.0 | 47.1 | 39.5 |
| Rate Change from 1960 | Base | + 6.5 | N/C | -29.7 | -40.2 | -13.8 | -12.8 | -27.2 | -47.8 | -30.3 | -28.9 | -31.5 | -33.1 | - 7.3 | -22.2 |
| LARCENY | 2013 | 2396 | 2420 | 1895 | 1813 | 2229 | 1756 | 2253 | 1610 | 2244 | 2571 | 2018 | 2086 | 2658 | 2865 |
| Percent Cleared | 25.5 | 27.6 | 29.5 | 22.6 | 20.6 | 25.2 | 18.2 | 20.7 | 11.5 | 14.8 | 14.5 | 12.2 | 14.3 | 17.8 | 14.2 |
| Rate Change from 1960 | Base | + 8.2 | +15.7 | -11.4 | -19.2 | - 1.2 | -28.6 | -18.8 | -54.9 | -42.0 | -43.1 | -52.2 | -43.9 | -30.2 | -44.3 |
| AUTO THEFT | 577 | 629 | 880 | 575 | 772 | 696 | 731 | 784 | 799 | 696 | 621 | 436 | 477 | 456 | 423 |
| Percent Cleared | 55.1 | 48.9 | 53.3 | 42.1 | 36.9 | 36.4 | 29.0 | 27.0 | 18.9 | 16.0 | 11.9 | 8.3 | 11.7 | 13.7 | 12.8 |
| Rate Change from 1960 | Base | -11.3 | - 3.3 | -23.6 | -33.0 | -33.9 | -47.4 | -51.0 | -65.7 | -71.0 | -78.4 | -84.9 | -78.8 | -75.1 | -76.8 |
| OFFENSES AGAINST PERSONS** | 995 | 919 | 851 | 780 | 792 | 765 | 992 | 969 | 1086 | 1684 | 2083 | 1445 | 1572 | 1522 | 1829 |
| Percent Cleared | 75.8 | 78.0 | 85.7 | 66.7 | 68.6 | 66.2 | 71.3 | 60.6 | 50.8 | 68.0 | 71.4 | 45.6 | 58.1 | 58.0 | 55.6 |
| Rate Change from 1960 | Base | + 2.9 | +13.1 | -12.0 | - 9.5 | -12.7 | - 5.9 | -20.1 | -33.0 | -10.3 | - 5.8 | -39.8 | -23.4 | -23.5 | -26.6 |
| OFFENSES AGAINST PROPERTY*** | 4331 | 4856 | 5126 | 4039 | 4011 | 5172 | 4838 | 5629 | 4476 | 5824 | 6486 | 5954 | 5842 | 8017 | 8251 |
| Percent Cleared | 35.1 | 36.4 | 38.2 | 28.5 | 25.8 | 32.6 | 27.7 | 27.1 | 17.2 | 21.1 | 20.3 | 18.7 | 20.6 | 27.9 | 22.9 |
| Rate Change from 1960 | Base | + 3.7 | + 8.8 | -18.8 | -26.5 | - 7.1 | -21.1 | -22.8 | -51.0 | -39.9 | -42.2 | -46.7 | -41.3 | -20.5 | -34.8 |

* Includes murder, rape, robbery, aggravated assault, burglary, larceny, and auto theft.

** Includes murder, rape, robbery and aggravated assault.

***Includes burglary, larceny and auto theft.

TRAFFIC ACTIVITIES

15 YEAR SUMMARY

| | 1960 | 1961 | 1962 | 1963 | 1964 | 1965 | 1966 | 1967 | 1968 | 1969 | 1970 | 1971 | 1972 | 1973 | 1974 |
|---|-------|-------|-------|-------|-------|-------|-------|-------|-------|-------|-------|-------|--------|--------|--------|
| TRAFFIC DEATHS | 51 | 44 | 37 | 52 | 42 | 63 | 51 | 58 | 70 | 90 | 88 | 62 | 83 | 72 | 55 |
| Annual Change | Base | -13.7 | -15.9 | +40.5 | -19.2 | +50.0 | -19.0 | +13.7 | +20.7 | +28.6 | - 2.2 | -29.5 | +33.9 | -13.3 | -23.6 |
| Pct. Change from 1960 | Base | -13.7 | -27.5 | + 2.0 | -17.6 | +23.5 | N/C | +13.7 | +37.3 | +76.5 | +72.5 | +21.6 | +62.7 | +41.2 | + 7.8 |
| TRAFFIC INJURIES | 3901 | 4055 | 4003 | 4205 | 5214 | 5222 | 5374 | 5482 | 5513 | 5836 | 5981 | 5742 | 5997 | 6199 | * |
| Annual Change | Base | + 3.9 | - 1.3 | + 5.0 | +24.0 | + 0.2 | + 2.9 | + 2.0 | + 0.6 | + 5.9 | + 2.5 | - 4.0 | + 4.4 | + 3.4 | * |
| Pct. Change from 1960 | Base | + 3.9 | + 2.6 | + 7.8 | +33.7 | +33.9 | +37.8 | +40.5 | +41.3 | +49.6 | +53.3 | +47.2 | +53.7 | +58.9 | * |
| TOTAL ACCIDENTS | 17598 | 17593 | 18004 | 18380 | 20224 | 21077 | 22044 | 21983 | 24367 | 26026 | 26700 | 25824 | 28749 | 30002 | * |
| Annual Change | Base | N/C | + 2.3 | + 2.1 | +10.0 | + 4.2 | + 4.6 | - 0.3 | +10.8 | + 6.8 | + 2.6 | - 3.3 | +11.3 | + 4.4 | * |
| Pct. Change from 1960 | Base | N/C | + 2.3 | + 4.4 | +14.9 | +19.8 | +25.3 | +24.9 | +38.5 | +47.9 | +51.7 | +46.7 | +63.4 | +70.5 | * |
| PERSONS CHARGED FOR TRAFFIC VIOLATIONS | 48698 | 56589 | 60381 | 64328 | 61133 | 61918 | 70163 | 70796 | 72974 | 76618 | 62761 | 64563 | 84608 | 100947 | 101792 |
| Annual Change | Base | +16.2 | + 6.7 | + 6.5 | - 5.0 | + 1.3 | +13.3 | + 0.9 | + 3.1 | + 5.0 | -18.1 | + 2.9 | +31.0 | +19.3 | + 0.8 |
| Pct. Change from 1960 | Base | +16.2 | +24.0 | +32.1 | +25.5 | +27.1 | +44.1 | +45.4 | +49.9 | +57.3 | +28.9 | +32.6 | +73.7 | +107.3 | +109.2 |
| DRUNK DRIVER ARRESTS | 1228 | 1203 | 1333 | 1328 | 1200 | 1258 | 1361 | 1388 | 1324 | 1403 | 1436 | 1673 | 2344 | 3215 | 3066 |
| Annual Change | Base | - 2.0 | +10.8 | - 0.4 | - 9.6 | + 4.8 | + 8.2 | + 2.0 | - 4.6 | + 6.0 | + 2.4 | +16.5 | +40.1 | +37.2 | - 4.6 |
| Pct. Change from 1960 | Base | - 2.0 | + 8.6 | + 8.1 | - 2.3 | + 2.4 | +10.8 | +13.0 | + 7.8 | +14.3 | +16.9 | +36.2 | +90.9 | +161.8 | +149.7 |
| PERSONS CHARGED SPEED/ROMV | 9229 | 11562 | 13683 | 15732 | 16108 | 15733 | 16672 | 16513 | 16749 | 16405 | 14978 | 14855 | 19375 | 22576 | 20657 |
| Annual Change | Base | +25.3 | +18.3 | +15.0 | + 2.4 | - 2.3 | + 6.0 | - 1.0 | + 1.4 | - 2.1 | - 8.7 | - 0.8 | +30.4 | +16.5 | - 8.5 |
| Pct. Change from 1960 | Base | +25.3 | +48.3 | +70.5 | +74.5 | +70.5 | +80.6 | +78.9 | +81.5 | +77.8 | +62.3 | +61.0 | +109.9 | +144.6 | +123.8 |

*Data not available for 1974 due to computer programming problems.

OFFENSES...ARRESTS by Precinct

| PRECINCT #1* | OFFENSES | ARRESTS | PRECINCT #2 | OFFENSES | ARRESTS |
|--------------------------|----------|---------|-------------------------|----------|---------|
| Murder/Manslaughter..... | 9 | 49 | Murder/Manslaughter.... | 4 | 0 |
| Forcible Rape..... | 42 | 86 | Forcible Rape..... | 5 | 3 |
| Robbery..... | 215 | 99 | Robbery..... | 59 | 2 |
| All Assaults..... | 344 | 1,367 | All Assaults..... | 101 | 78 |
| Burglary..... | 1,004 | 468 | Burglary..... | 694 | 22 |
| Larceny-Theft..... | 1,690 | 373 | Larceny-Theft..... | 1,697 | 177 |
| Vehicle Theft..... | 332 | 116 | Vehicle Theft..... | 161 | 9 |
| Total Part I..... | 3,636 | 2,558 | Total Part I..... | 2,721 | 291 |
| Total Part II..... | 797 | 4,920 | Total Part II..... | 678 | 504 |
| Grand Total..... | 4,433 | 7,478 | Grand Total..... | 3,399 | 795 |
| PRECINCT #3 | | | PRECINCT #4 | | |
| Murder/Manslaughter..... | 1 | 0 | Murder/Manslaughter.... | 7 | 1 |
| Forcible Rape..... | 6 | 0 | Forcible Rape..... | 46 | 7 |
| Robbery..... | 23 | 4 | Robbery..... | 256 | 21 |
| All Assaults..... | 34 | 29 | All Assaults..... | 264 | 260 |
| Burglary..... | 250 | 10 | Burglary..... | 1,650 | 119 |
| Larceny-Theft..... | 580 | 21 | Larceny-Theft..... | 3,084 | 406 |
| Vehicle Theft..... | 53 | 5 | Vehicle Theft..... | 632 | 46 |
| Total Part I..... | 947 | 69 | Total Part I..... | 5,939 | 860 |
| Total Part II..... | 354 | 183 | Total Part II..... | 1,157 | 1,875 |
| Grand Total..... | 1,301 | 252 | Grand Total..... | 7,096 | 2,735 |
| PRECINCT #5 | | | PRECINCT #6 | | |
| Murder/Manslaughter..... | 14 | 3 | Murder/Manslaughter.... | 17 | 7 |
| Forcible Rape..... | 36 | 9 | Forcible Rape..... | 33 | 9 |
| Robbery..... | 233 | 43 | Robbery..... | 137 | 29 |
| All Assaults..... | 236 | 276 | All Assaults..... | 213 | 230 |
| Burglary..... | 1,901 | 115 | Burglary..... | 804 | 80 |
| Larceny-Theft..... | 2,171 | 429 | Larceny-Theft..... | 877 | 111 |
| Vehicle Theft..... | 324 | 23 | Vehicle Theft..... | 204 | 29 |
| Total Part I..... | 4,915 | 898 | Total Part I..... | 2,285 | 495 |
| Total Part II..... | 1,116 | 1,393 | Total Part II..... | 414 | 1,634 |
| Grand Total..... | 6,031 | 2,291 | Grand Total..... | 2,699 | 2,129 |
| PRECINCT #7 | | | PRECINCT #8 | | |
| Murder/Manslaughter..... | 4 | 0 | Murder/Manslaughter.... | 5 | 4 |
| Forcible Rape..... | 10 | 4 | Forcible Rape..... | 31 | 11 |
| Robbery..... | 16 | 5 | Robbery..... | 89 | 16 |
| All Assaults..... | 48 | 68 | All Assaults..... | 264 | 248 |
| Burglary..... | 359 | 12 | Burglary..... | 750 | 78 |
| Larceny-Theft..... | 346 | 20 | Larceny-Theft..... | 1,079 | 93 |
| Vehicle Theft..... | 69 | 6 | Vehicle Theft..... | 185 | 19 |
| Total Part I..... | 852 | 115 | Total Part I..... | 2,403 | 469 |
| Total Part II..... | 209 | 310 | Total Part II..... | 681 | 1,780 |
| Grand Total..... | 1,061 | 425 | Grand Total..... | 3,084 | 2,249 |

*INCLUDES 3,529 ARRESTS IN CITY PRISON AND POLICE HEADQUARTERS.

OFFENSES...ARRESTS by Precinct

| PRECINCT #9 | OFFENSES | ARRESTS | PRECINCT #10 | OFFENSES | ARRESTS |
|--------------------------|----------|---------|-------------------------|----------|---------|
| Murder/Manslaughter..... | 6 | 1 | Murder/Manslaughter.... | 2 | 0 |
| Forcible Rape..... | 11 | 0 | Forcible Rape..... | 19 | 9 |
| Robbery..... | 101 | 24 | Robbery..... | 82 | 10 |
| All Assaults..... | 129 | 107 | All Assaults..... | 143 | 150 |
| Burglary..... | 839 | 50 | Burglary..... | 656 | 39 |
| Larceny-Theft..... | 1,462 | 494 | Larceny-Theft..... | 1,409 | 69 |
| Vehicle Theft..... | 209 | 15 | Vehicle Theft..... | 190 | 7 |
| Total Part I..... | 2,757 | 691 | Total Part I..... | 2,501 | 284 |
| Total Part II..... | 807 | 747 | Total Part II..... | 667 | 779 |
| Grand Total..... | 3,564 | 1,438 | Grand Total..... | 3,168 | 1,063 |
| PRECINCT #11 | | | PRECINCT #12 | | |
| Murder/Manslaughter..... | 6 | 5 | Murder/Manslaughter.... | 15 | 7 |
| Forcible Rape..... | 18 | 7 | Forcible Rape..... | 74 | 12 |
| Robbery..... | 164 | 37 | Robbery..... | 327 | 59 |
| All Assaults..... | 254 | 283 | All Assaults..... | 415 | 445 |
| Burglary..... | 690 | 89 | Burglary..... | 1,598 | 144 |
| Larceny-Theft..... | 1,767 | 422 | Larceny-Theft..... | 1,392 | 138 |
| Vehicle Theft..... | 297 | 30 | Vehicle Theft..... | 306 | 54 |
| Total Part I..... | 3,196 | 873 | Total Part I..... | 4,127 | 859 |
| Total Part II..... | 771 | 3,344 | Total Part II..... | 664 | 1,859 |
| Grand Total..... | 3,967 | 4,217 | Grand Total..... | 4,791 | 2,718 |
| PRECINCT #13 | | | PRECINCT #14 | | |
| Murder/Manslaughter..... | 3 | 0 | Murder/Manslaughter.... | 7 | 2 |
| Forcible Rape..... | 17 | 5 | Forcible Rape..... | 7 | 1 |
| Robbery..... | 101 | 20 | Robbery..... | 27 | 5 |
| All Assaults..... | 257 | 183 | All Assaults..... | 55 | 35 |
| Burglary..... | 812 | 75 | Burglary..... | 374 | 20 |
| Larceny-Theft..... | 1,500 | 241 | Larceny-Theft..... | 684 | 26 |
| Vehicle Theft..... | 231 | 22 | Vehicle Theft..... | 73 | 8 |
| Total Part I..... | 2,921 | 546 | Total Part I..... | 1,227 | 97 |
| Total Part II..... | 761 | 1,203 | Total Part II..... | 402 | 281 |
| Grand Total..... | 3,682 | 1,749 | Grand Total..... | 1,629 | 378 |
| PRECINCT #15 | | | TOTAL** | | |
| Murder/Manslaughter..... | 1 | 2 | Murder/Manslaughter.... | 101 | 94 |
| Forcible Rape..... | 7 | 0 | Forcible Rape..... | 362 | 164 |
| Robbery..... | 24 | 4 | Robbery..... | 1,854 | 384 |
| All Assaults..... | 30 | 36 | All Assaults..... | 2,787 | 3,808 |
| Burglary..... | 196 | 17 | Burglary..... | 12,577 | 1,346 |
| Larceny-Theft..... | 400 | 23 | Larceny-Theft..... | 20,138 | 3,059 |
| Vehicle Theft..... | 51 | 3 | Vehicle Theft..... | 3,317 | 408 |
| Total Part I..... | 709 | 85 | Total Part I..... | 41,136 | 9,263 |
| Total Part II..... | 193 | 289 | Total Part II..... | 9,671 | 21,135 |
| Grand Total..... | 902 | 374 | Grand Total..... | 50,807 | 30,398 |

**INCLUDES 107 ARRESTS IN FOREIGN JURISDICTIONS

SECTION II

CRIMINAL OFFENSES FOR 1974

OFFENSES BY STATUS p. 12

OFFENSES BREAKDOWN BY VALUE OF PROPERTY STOLEN p. 13

OFFENSES BY DAY OF THE WEEK. p. 14, 15

OFFENSES BY MONTH. p. 16, 17

OFFENSES BY CENSUS TRACT

 PART I p. 18 thru 23

 PART II p. 24 thru 29

| OFFENSES | | 1974 | | | | |
|---|---|---------------------------|---|--|---|---|
| CLASSIFICATION OF OFFENSES | * A OFFENSES REPORTED OR KNOWN TO POLICE | ** B UN- FOUNDED | *** C NUMBER OF ACTUAL OFFENSES | # D TOTAL CLEARED BY ARREST | ## E NOT CLEARED BY ARREST | F CLEARED FROM PREVIOUS YEARS |
| 1 HOMICIDE | 133 | 32 | 101 | 99 | 6 | 4 |
| A-Murder & Non-Neg. Manslaughter | 76 | 8 | 68 | 69 | 3 | 4 |
| B-Manslaughter by Negligence | 57 | 24 | 33 | 30 | 3 | 0 |
| 2 FORCIBLE RAPE | 452 | 90 | 362 | 247 | 159 | 44 |
| 3 ROBBERY | 1,945 | 91 | 1,854 | 660 | 1,242 | 48 |
| 4 ASSAULTS | 2,943 | 156 | 2,787 | 2,427 | 389 | 29 |
| A-Aggravated Assault | 1,084 | 80 | 1,004 | 855 | 168 | 19 |
| B-Other Assaults | 1,859 | 76 | 1,783 | 1,572 | 221 | 10 |
| 5 BURGLARY - Breaking and Entering | 13,154 | 577 | 12,577 | 4,963 | 8,328 | 714 |
| 6 LARCENY | 20,470 | 332 | 20,138 | 2,865 | 17,435 | 162 |
| A-Larceny over \$50.00 | 12,485 | 227 | 12,258 | 1,721 | 10,691 | 154 |
| B-Larceny under \$50.00 | 7,985 | 105 | 7,880 | 1,144 | 6,744 | 8 |
| 7 AUTO THEFT | 3,605 | 288 | 3,317 | 423 | 2,908 | 14 |
| TOTAL PART I OFFENSES | 42,702 | 1,566 | 41,136 | 11,684 | 30,467 | 1,015 |
| 10 FORGERY | 647 | 3 | 644 | 434 | 238 | 28 |
| 11 FRAUD - TOTAL | 433 | 9 | 424 | 234 | 242 | 52 |
| A-Executive/Delivery Checks W.O.S.F. | 212 | 0 | 212 | 158 | 100 | 46 |
| B-Fraud | 83 | 5 | 78 | 45 | 38 | 5 |
| C-Larceny by Trick | 138 | 4 | 134 | 31 | 104 | 1 |
| 12 EMBEZZLEMENT - TOTAL | 117 | 4 | 113 | 55 | 58 | 0 |
| A-Embezzlement | 7 | 0 | 7 | 4 | 3 | 0 |
| B-Conversion of Trust | 110 | 4 | 106 | 51 | 55 | 0 |
| C-False Pretense | 0 | 0 | 0 | 0 | 0 | 0 |
| D-All Others | 0 | 0 | 0 | 0 | 0 | 0 |
| 14 VANDALISM (October Only) - TOTAL**** | 0 | 0 | 0 | 1 | 0 | 1 |
| 17 SEX OFFENSES - TOTAL | 814 | 54 | 760 | 478 | 301 | 19 |
| A-Adultery | 0 | 0 | 0 | 0 | 0 | 0 |
| B-Incest | 20 | 2 | 18 | 18 | 0 | 0 |
| C-Sodomy | 2 | 0 | 2 | 2 | 1 | 1 |
| D-Felonious Assault | 7 | 5 | 2 | 1 | 1 | 0 |
| E-Indecent Exposure | 417 | 4 | 413 | 247 | 177 | 11 |
| F-Molesting | 336 | 36 | 300 | 196 | 111 | 7 |
| G-All Others | 32 | 7 | 25 | 14 | 11 | 0 |
| 26 ALL OTHER OFFENSES - TOTAL | 7,938 | 208 | 7,730 | 1,322 | 6,425 | 17 |
| A-Malicious Destruction of Property | 7,432 | 76 | 7,356 | 1,172 | 6,193 | 9 |
| B-All Others | 506 | 132 | 374 | 150 | 232 | 8 |
| TOTAL PART II OFFENSES | 9,949 | 278 | 9,671 | 2,524 | 7,264 | 117 |
| GRAND TOTAL | 52,651 | 1,844 | 50,807 | 14,208 | 37,731 | 1,132 |

*Including Unfounded
 **False or Baseless Complaints
 ***Including Attempts
 ****Vandalism not compiled effective 1974.

#Including Exceptional Clearance and
 Those Cleared From Other Years
 ##Including Pending, Inactive, Closed, Etc.

| OFFENSES | | 1974 | |
|--|----------------------------|-------------------------------------|--|
| CLASSIFICATION OF OFFENSES | 1974 ACTUAL OFFENSES | 1974 VALUE OF PROPERTY STOLEN | |
| HOMICIDE | 101 | \$ 4,024.00 | |
| FORCIBLE RAPE | 362 | 5,101.00 | |
| ROBBERY | 1,854 | 365,696.00 | |
| A-Armed Robbery | 1,108 | 274,376.00 | |
| B-Unarmed Robbery | 746 | 91,320.00 | |
| 1.-Highway, Street, Alley, etc. | 998 | 149,612.00 | |
| 2-Commercial Houses (Except #3, 4, & 6) | 339 | 90,569.00 | |
| 3-Gas Stations | 43 | 12,166.00 | |
| 4-Chain Stores | 179 | 51,803.00 | |
| 5-Residence | 239 | 50,040.00 | |
| 6-Bank or Building & Loan Company | 15 | 6,709.00 | |
| 7-Miscellaneous | 41 | 4,797.00 | |
| BURGLARY - BREAKING & ENTERING | 12,577 | 4,159,416.00 | |
| A-Forcible Entry | 11,097 | 4,061,505.00 | |
| B-Unlawful Entry | 317 | 97,911.00 | |
| C-Attempt Forcible Entry | 1,163 | ----- | |
| 1a-Residence Night Season | 4,873 | 1,788,681.00 | |
| 1b-Residence Day Season | 3,991 | 1,275,470.00 | |
| 2a-Non-Residence Night Season | 3,092 | 900,918.00 | |
| 2b-Non-Residence Day Season | 621 | 194,347.00 | |
| LARCENY - THEFT (except auto theft) | 20,138 | 3,245,279.00 | |
| A-Over \$200 | 3,139 | 2,002,675.00 | |
| B-\$50.00 to \$199.99 | 9,119 | 1,056,827.00 | |
| C-\$49.99 and under | 7,880 | 185,777.00 | |
| 1-Pocketpicking | 45 | 3,050.00 | |
| 2-Pursesnatching | 431 | 26,134.00 | |
| 3-Shoplifting | 35 | 1,785.00 | |
| 4-Theft from auto (except "5") | 2,907 | 660,716.00 | |
| 5-Auto Parts and Accessories (except "4") | 5,252 | 476,556.00 | |
| 6-Bicycles | 3,970 | 349,668.00 | |
| 7-From Buildings (except "3") | 5,992 | 1,304,933.00 | |
| 8-Coin Operated Machines (except "3") | 193 | 6,545.00 | |
| 9-Miscellaneous | 1,313 | 415,892.00 | |
| AUTO THEFT | 3,317 | 3,993,678.00 | |
| AUTOMOBILES RECOVERED | 2,810 | 3,436,272.00 | |
| A-Stolen locally - Recovered Locally* | 2,311 | | |
| B-Stolen locally - Recovered Other Juris. | 499 | | |
| TOTAL PART I OFFENSES LISTED ABOVE | 38,349 | \$11,773,194.00 | |
| *Includes Attempts | | | |

OFFENSES by day of week

1974

Table with columns for offense classification, total, and days of the week (SUN, MON, TUE, WED, THU, FRI, SAT). Rows include categories like HOMICIDE, RAPE, BURGLARY, ASSAULTS, and BURGLARY.

14

Table with columns for offense classification and days of the week. Rows include categories like LARCENY, VEHICLE THEFT, PART 1, FRAUD, SEX OFFENSES, and GRAND.

15

OFFENSES by month

1974

| CLASSIFICATION | TOTAL | JAN | FEB | MAR | APR | MAY | JUN | JUL | AUG | SEP | OCT | NOV | DEC |
|---------------------|--------|-----|-----|-----|-----|-----|-----|-----|-------|-------|-------|-------|-------|
| HOMICIDE | | | | | | | | | | | | | |
| MURDER - 1ST DEGREE | 6 | 6 | 3 | 4 | 2 | 6 | 6 | 5 | 10 | 7 | 4 | 11 | 4 |
| MANSLAUGHTER | | | | | | | | | | | | | |
| MANSLTK - NEGLIGENT | 32 | 7 | | 1 | 2 | 2 | 2 | 1 | 4 | 5 | | 6 | 2 |
| MANSLTK - VEHICULAR | 1 | | | | | | | | 1 | | | | |
| TOTAL | 33 | 7 | | 1 | 2 | 2 | 2 | 1 | 5 | 5 | | 6 | 2 |
| RAPE | | | | | | | | | | | | | |
| RAPE BY FORCE | 305 | 17 | 19 | 26 | 17 | 20 | 34 | 36 | 58 | 26 | 25 | 25 | 22 |
| INTENT TO RAPE | 57 | 2 | 3 | 5 | 3 | 2 | 6 | 6 | 6 | 10 | 6 | 6 | 2 |
| CLASS TOTAL | 362 | 19 | 22 | 31 | 20 | 22 | 40 | 42 | 44 | 36 | 31 | 31 | 24 |
| ROBBERY | | | | | | | | | | | | | |
| WITH GUN | | | | | | | | | | | | | |
| HIGHWAY | 258 | 23 | 21 | 24 | 18 | 22 | 9 | 19 | 18 | 22 | 16 | 40 | 26 |
| COMMERCIAL HOUSE | 291 | 16 | 19 | 33 | 14 | 22 | 29 | 23 | 23 | 14 | 26 | 28 | 44 |
| GAS STATION | 36 | 2 | 1 | 1 | 1 | 3 | 3 | 1 | 1 | 2 | 4 | 12 | 7 |
| CHAIN STORE | 152 | 13 | 9 | 12 | 8 | 5 | 7 | 15 | 10 | 13 | 15 | 20 | 25 |
| RESIDENCE | 136 | 9 | 3 | 8 | 10 | 8 | 10 | 6 | 3 | 5 | 14 | 12 | 18 |
| BANK | 11 | 2 | | | 1 | | | | | 1 | 1 | 2 | 2 |
| MISCELLANEOUS | 11 | 1 | 1 | | 1 | | 1 | 1 | 5 | 1 | | | |
| TOTAL | 465 | 66 | 54 | 78 | 53 | 57 | 59 | 64 | 62 | 60 | 76 | 114 | 122 |
| WITH KNIFE | | | | | | | | | | | | | |
| HIGHWAY | 89 | 9 | 8 | 12 | 6 | 8 | 4 | 5 | 6 | 9 | 10 | 4 | 8 |
| COMMERCIAL HOUSE | 12 | 1 | | 2 | 1 | | 1 | 1 | 2 | 1 | | 1 | 2 |
| GAS STATION | | | | | | | | | | | | | |
| CHAIN STORE | 9 | | | | | | 1 | 1 | 1 | | | 3 | 1 |
| RESIDENCE | 30 | 1 | 3 | 9 | 3 | 1 | 2 | 1 | 2 | 2 | 2 | 3 | 1 |
| MISCELLANEOUS | 3 | | | 1 | | | 1 | 1 | | | | 1 | |
| TOTAL | 143 | 10 | 12 | 24 | 10 | 9 | 8 | 9 | 11 | 14 | 12 | 12 | 12 |
| WITH WEAPON | | | | | | | | | | | | | |
| HIGHWAY | 62 | 9 | 6 | 3 | 4 | 10 | 3 | 10 | 2 | 7 | | 2 | 6 |
| COMMERCIAL HOUSE | 9 | 1 | | 1 | 3 | | | | 1 | 1 | | | |
| GAS STATION | 2 | | | | | | 1 | | | | | 1 | |
| CHAIN STORE | 1 | | | | | | | | | | | 1 | |
| RESIDENCE | 22 | 1 | 1 | 2 | 2 | 1 | 2 | 4 | 2 | | 5 | 1 | 1 |
| MISCELLANEOUS | 4 | 1 | | | | | | | 1 | | | 1 | 1 |
| TOTAL | 100 | 12 | 1 | 9 | 8 | 5 | 13 | 7 | 14 | 3 | 14 | 6 | 8 |
| WITH HANDS | | | | | | | | | | | | | |
| HIGHWAY | 589 | 52 | 49 | 36 | 34 | 44 | 32 | 49 | 57 | 47 | 65 | 61 | 63 |
| COMMERCIAL HOUSE | 27 | 3 | 1 | | 2 | 3 | 2 | 4 | 2 | 2 | 1 | | 7 |
| GAS STATION | 5 | | | | | | | | | | | | 2 |
| CHAIN STORE | 17 | 2 | | 1 | 1 | | | 2 | 3 | 3 | 4 | 1 | |
| RESIDENCE | 81 | 5 | 12 | 9 | 7 | 3 | 5 | 3 | 3 | 5 | 8 | 8 | 13 |
| BANK | 4 | 1 | | 2 | | | | | | | | | 1 |
| MISCELLANEOUS | 23 | 3 | 3 | 1 | 1 | 1 | 1 | 1 | 5 | 3 | 1 | 2 | 2 |
| TOTAL | 746 | 66 | 65 | 49 | 45 | 51 | 39 | 61 | 70 | 60 | 79 | 73 | 88 |
| CLASS TOTAL | 1,854 | 154 | 132 | 160 | 116 | 122 | 119 | 141 | 157 | 137 | 181 | 205 | 230 |
| ASSAULTS | | | | | | | | | | | | | |
| GUN | 352 | 25 | 14 | 27 | 21 | 24 | 24 | 40 | 34 | 29 | 39 | 35 | 40 |
| KNIFE | 362 | 28 | 20 | 33 | 25 | 26 | 30 | 39 | 39 | 29 | 32 | 32 | 29 |
| OTHER WEAPONS | 242 | 10 | 13 | 17 | 16 | 33 | 13 | 29 | 31 | 25 | 16 | 14 | 25 |
| HANDS ETC. | 48 | 1 | 9 | 9 | 3 | 1 | 3 | 3 | 6 | 6 | 3 | 1 | 3 |
| NON-AGGRAVATED | 1,783 | 118 | 116 | 148 | 142 | 153 | 155 | 195 | 185 | 136 | 162 | 147 | 126 |
| CLASS TOTAL | 2,787 | 182 | 172 | 234 | 207 | 237 | 225 | 306 | 295 | 227 | 252 | 229 | 223 |
| HURGLARY | | | | | | | | | | | | | |
| FORCIBLE | | | | | | | | | | | | | |
| RESIDENCE - NIGHT | 4,225 | 330 | 266 | 280 | 257 | 270 | 300 | 303 | 421 | 361 | 449 | 387 | 601 |
| RESIDENCE - DAY | 3,505 | 261 | 201 | 255 | 287 | 252 | 218 | 250 | 296 | 371 | 386 | 339 | 389 |
| NON-RESIDENCE NIGHT | 2,822 | 181 | 193 | 212 | 205 | 214 | 228 | 256 | 226 | 266 | 252 | 298 | 291 |
| NON-RESIDENCE DAY | 545 | 41 | 27 | 44 | 46 | 51 | 41 | 47 | 50 | 63 | 56 | 42 | 37 |
| TOTAL | 11,097 | 813 | 687 | 791 | 795 | 787 | 787 | 856 | 993 | 1,061 | 1,143 | 1,066 | 1,318 |
| UNLAWFUL | | | | | | | | | | | | | |
| RESIDENCE - NIGHT | 116 | 1 | 8 | 21 | 3 | 14 | 28 | 11 | 14 | 5 | 9 | 1 | 1 |
| RESIDENCE - DAY | 156 | 7 | 5 | 16 | 19 | 24 | 39 | 12 | 18 | 12 | 4 | | |
| NON-RESIDENCE NIGHT | 22 | 1 | | 2 | | 1 | 8 | 2 | 4 | | 4 | | |
| NON-RESIDENCE DAY | 23 | | 2 | 2 | 2 | 2 | 8 | 2 | 4 | 1 | | | |
| TOTAL | 317 | 9 | 15 | 41 | 24 | 41 | 83 | 27 | 40 | 18 | 17 | 1 | 1 |
| ATTEMPTED | | | | | | | | | | | | | |
| RESIDENCE - NIGHT | 532 | 34 | 22 | 35 | 36 | 41 | 49 | 47 | 51 | 38 | 47 | 68 | 64 |
| RESIDENCE - DAY | 330 | 23 | 10 | 26 | 25 | 24 | 15 | 23 | 25 | 40 | 45 | 41 | 33 |
| NON-RESIDENCE NIGHT | 246 | 10 | 15 | 22 | 17 | 16 | 23 | 21 | 19 | 21 | 35 | 24 | 27 |
| NON-RESIDENCE DAY | 53 | 5 | 1 | 1 | 5 | 4 | 6 | 3 | 5 | 6 | 5 | 5 | 7 |
| TOTAL | 1,163 | 72 | 46 | 84 | 83 | 85 | 93 | 94 | 100 | 105 | 132 | 138 | 131 |
| CLASS TOTAL | 12,577 | 894 | 748 | 916 | 902 | 913 | 963 | 977 | 1,133 | 1,184 | 1,292 | 1,205 | 1,450 |

16

| | | | | | | | | | | | | | |
|----------------------|--------|-------|-------|-------|-------|-------|-------|-------|-------|-------|-------|-------|-------|
| LARCENY \$200 & OVER | 4 | | 2 | | | | | | | | | | |
| POCKET PICKING | | | | | 1 | | | 1 | | | | | |
| PURSE SNATCHING | 21 | 2 | 2 | | 2 | | 3 | 1 | 1 | 1 | | 4 | 5 |
| SHOPLIFTING | 3 | | | | | | | | 1 | | | 2 | |
| FROM AUTOS | 902 | 39 | 52 | 62 | 65 | 46 | 93 | 71 | 76 | 92 | 106 | 86 | 114 |
| AUTO PARTS | 481 | 18 | 25 | 31 | 33 | 39 | 38 | 34 | 46 | 48 | 74 | 54 | 41 |
| BICYCLES | 118 | 3 | 6 | 3 | 8 | 8 | 21 | 25 | 21 | 8 | 7 | 4 | 4 |
| FROM BUILDINGS | 1,280 | 80 | 85 | 96 | 92 | 95 | 117 | 114 | 135 | 119 | 117 | 114 | 116 |
| VENDING MACHINES | 9 | | 1 | | 1 | | | | 2 | 1 | 1 | 1 | 1 |
| FROM OTHER | 321 | 10 | 14 | 17 | 22 | 29 | 38 | 37 | 44 | 30 | 32 | 30 | 18 |
| TOTAL | 3,139 | 152 | 187 | 210 | 223 | 218 | 310 | 283 | 326 | 299 | 337 | 295 | 299 |
| \$50 TO \$200 | | | | | | | | | | | | | |
| POCKET PICKING | 17 | 1 | | 1 | 1 | | 4 | 1 | | 2 | 4 | 1 | 2 |
| PURSE SNATCHING | 119 | 13 | 9 | 8 | 5 | 8 | 11 | 7 | 8 | 7 | 11 | 14 | 18 |
| SHOPLIFTING | 4 | | | | | | | | | 1 | | 1 | 1 |
| FROM AUTOS | 1,060 | 71 | 59 | 92 | 59 | 86 | 121 | 99 | 87 | 83 | 88 | 100 | 121 |
| AUTO PARTS | 2,083 | 123 | 96 | 191 | 165 | 166 | 175 | 206 | 174 | 178 | 248 | 211 | 150 |
| BICYCLES | 3,193 | 62 | 62 | 142 | 263 | 326 | 557 | 610 | 516 | 287 | 196 | 118 | 54 |
| FROM BUILDINGS | 2,209 | 153 | 147 | 165 | 150 | 159 | 161 | 195 | 208 | 202 | 201 | 185 | 283 |
| VENDING MACHINES | 23 | 2 | 3 | 2 | 2 | 2 | 1 | 2 | | 1 | 3 | 2 | 5 |
| FROM OTHER | 411 | 18 | 17 | 21 | 31 | 47 | 64 | 47 | 38 | 36 | 38 | 31 | 23 |
| TOTAL | 9,119 | 444 | 393 | 622 | 674 | 788 | 1,094 | 1,167 | 1,031 | 797 | 789 | 663 | 657 |
| UNDER \$50 | | | | | | | | | | | | | |
| POCKET PICKING | 24 | 1 | 1 | 4 | 1 | 1 | 1 | 3 | 2 | 4 | 1 | 1 | 4 |
| PURSE SNATCHING | 291 | 32 | 26 | 19 | 17 | 19 | 18 | 11 | 18 | 24 | 26 | 33 | 48 |
| SHOPLIFTING | 28 | 3 | 2 | 2 | 2 | 2 | 5 | 1 | 3 | 2 | 3 | 3 | 4 |
| FROM AUTOS | 945 | 56 | 46 | 83 | 57 | 75 | 99 | 95 | 86 | 81 | 92 | 77 | 98 |
| AUTO PARTS | 2,686 | 208 | 163 | 195 | 197 | 206 | 205 | 246 | 216 | 262 | 280 | 275 | 235 |
| BICYCLES | 659 | 30 | 17 | 33 | 54 | 55 | 88 | 104 | 111 | 62 | 55 | 38 | 12 |
| FROM BUILDINGS | 2,503 | 182 | 153 | 176 | 165 | 183 | 201 | 215 | 241 | 242 | 249 | 223 | 273 |
| VENDING MACHINES | 161 | 16 | 12 | 13 | 9 | 7 | 15 | 12 | 13 | 16 | 15 | 11 | 22 |
| FROM OTHER | 581 | 16 | 27 | 38 | 36 | 57 | 54 | 62 | 56 | 61 | 46 | 51 | 77 |
| TOTAL | 7,880 | 541 | 448 | 563 | 538 | 603 | 686 | 749 | 746 | 754 | 767 | 712 | 773 |
| CLASS TOTAL | 20,138 | 1,137 | 1,028 | 1,395 | 1,435 | 1,609 | 2,090 | 2,199 | 2,103 | 1,850 | 1,895 | 1,670 | 1,729 |
| VEHICLE THEFT | | | | | | | | | | | | | |
| THEFT - AUTO | 2,680 | 213 | 225 | 262 | 182 | 186 | 228 | 247 | 240 | 222 | 297 | 277 | 301 |
| THEFT - TRUCKS | 160 | 3 | 10 | 9 | 14 | 14 | 12 | 18 | 9 | | | | |

OFFENSES by census tract

1974

| TRACT | TOTAL | TOTAL PT 1 | MURDR | MAN-SLTR | RAPE | ROBRY TOTAL | HIWAY | COMM HOUSE | OIL STATN | OTHER ROBRY | AGG ASLTL | TOTAL BURGY | RESIDENCE NIGHT DAY | NON-RESIDENCE NIGHT DAY | 200+ LARCY | 0-200 LARCY | VEH THEFT | | |
|-------|-------|------------|-------|----------|------|-------------|-------|------------|-----------|-------------|-----------|-------------|---------------------|-------------------------|------------|-------------|-----------|------|-----|
| 3000 | 102 | 86 | 0 | 0 | 1 | 3 | 1 | 0 | 0 | 2 | 3 | 31 | 4 | 7 | 19 | 1 | 14 | 28 | 6 |
| 3500 | 451 | 385 | 2 | 0 | 2 | 29 | 16 | 2 | 0 | 11 | 21 | 106 | 23 | 37 | 37 | 9 | 57 | 152 | 36 |
| 010 | 553 | 471 | 2 | 0 | 3 | 32 | 17 | 2 | 0 | 13 | 24 | 137 | 27 | 44 | 56 | 10 | 51 | 180 | 42 |
| 3100 | 226 | 172 | 0 | 2 | 1 | 15 | 11 | 1 | 0 | 3 | 7 | 60 | 13 | 13 | 25 | 9 | 14 | 57 | 16 |
| 3300 | 2 | 0 | 0 | 0 | 0 | 0 | 0 | 0 | 0 | 0 | 0 | 0 | 0 | 0 | 0 | 0 | 0 | 0 | 0 |
| 3400 | 746 | 537 | 0 | 1 | 3 | 37 | 24 | 5 | 0 | 8 | 13 | 73 | 12 | 8 | 40 | 13 | 74 | 277 | 59 |
| 011 | 974 | 709 | 0 | 3 | 4 | 52 | 35 | 6 | 0 | 11 | 20 | 133 | 25 | 21 | 65 | 22 | 88 | 334 | 75 |
| 2000 | 597 | 410 | 0 | 0 | 4 | 12 | 8 | 1 | 0 | 3 | 26 | 147 | 61 | 51 | 29 | 6 | 23 | 154 | 44 |
| 2100 | 341 | 250 | 0 | 0 | 9 | 27 | 19 | 2 | 0 | 6 | 9 | 76 | 30 | 24 | 20 | 4 | 19 | 86 | 22 |
| 3200 | 260 | 206 | 0 | 0 | 2 | 10 | 0 | 3 | 0 | 7 | 3 | 68 | 19 | 19 | 22 | 8 | 24 | 90 | 13 |
| 012 | 1198 | 866 | 0 | 0 | 15 | 49 | 27 | 6 | 0 | 16 | 38 | 293 | 110 | 94 | 71 | 18 | 62 | 330 | 79 |
| 2200 | 287 | 224 | 1 | 0 | 2 | 17 | 12 | 4 | 0 | 1 | 12 | 78 | 32 | 22 | 17 | 7 | 16 | 80 | 18 |
| 2300 | 382 | 319 | 1 | 0 | 7 | 30 | 20 | 2 | 3 | 5 | 12 | 113 | 37 | 40 | 29 | 7 | 22 | 97 | 32 |
| 013 | 669 | 543 | 2 | 0 | 9 | 47 | 32 | 6 | 3 | 6 | 29 | 191 | 69 | 62 | 46 | 14 | 36 | 177 | 50 |
| 1820 | 551 | 439 | 0 | 1 | 6 | 18 | 6 | 9 | 0 | 3 | 10 | 131 | 42 | 50 | 33 | 6 | 22 | 192 | 59 |
| 1900 | 467 | 371 | 1 | 0 | 5 | 15 | 5 | 4 | 0 | 6 | 2 | 118 | 28 | 25 | 53 | 12 | 30 | 175 | 25 |
| 6600 | 1 | 1 | 0 | 0 | 0 | 0 | 0 | 0 | 0 | 0 | 0 | 0 | 0 | 0 | 0 | 0 | 0 | 1 | 0 |
| 7830 | 20 | 16 | 0 | 0 | 0 | 2 | 2 | 0 | 0 | 0 | 1 | 1 | 1 | 0 | 0 | 0 | 1 | 9 | 2 |
| 014 | 1039 | 827 | 1 | 1 | 11 | 35 | 13 | 13 | 0 | 9 | 13 | 250 | 71 | 75 | 86 | 18 | 53 | 377 | 86 |
| 6710 | 1 | 0 | 0 | 0 | 0 | 0 | 0 | 0 | 0 | 0 | 0 | 0 | 0 | 0 | 0 | 0 | 0 | 0 | 0 |
| 6810 | 0 | 0 | 0 | 0 | 0 | 0 | 0 | 0 | 0 | 0 | 0 | 0 | 0 | 0 | 0 | 0 | 0 | 0 | 0 |
| 6921 | 429 | 341 | 1 | 2 | 0 | 10 | 1 | 3 | 2 | 4 | 1 | 77 | 35 | 27 | 11 | 4 | 36 | 166 | 46 |
| 6922 | 702 | 547 | 0 | 0 | 0 | 7 | 1 | 5 | 0 | 1 | 4 | 94 | 31 | 22 | 34 | 7 | 58 | 343 | 41 |
| 6930 | 1055 | 802 | 0 | 0 | 3 | 24 | 9 | 2 | 0 | 13 | 3 | 228 | 136 | 84 | 32 | 6 | 64 | 424 | 36 |
| 7110 | 236 | 195 | 1 | 0 | 0 | 3 | 2 | 0 | 0 | 1 | 0 | 74 | 34 | 26 | 12 | 2 | 24 | 83 | 10 |
| 020 | 2423 | 1885 | 2 | 2 | 3 | 44 | 13 | 10 | 2 | 19 | 8 | 473 | 206 | 159 | 89 | 14 | 202 | 1018 | 133 |
| 6940 | 887 | 674 | 0 | 0 | 2 | 15 | 2 | 5 | 0 | 8 | 7 | 193 | 86 | 55 | 46 | 6 | 109 | 322 | 26 |
| 7120 | 3 | 3 | 0 | 0 | 0 | 0 | 0 | 0 | 0 | 0 | 0 | 0 | 0 | 0 | 0 | 0 | 0 | 3 | 0 |
| 021 | 890 | 677 | 0 | 0 | 2 | 15 | 2 | 5 | 0 | 8 | 7 | 193 | 86 | 55 | 46 | 6 | 109 | 325 | 26 |
| 7130 | 54 | 45 | 0 | 0 | 0 | 0 | 0 | 0 | 0 | 0 | 0 | 25 | 11 | 5 | 7 | 2 | 4 | 14 | 2 |
| 7190 | 32 | 28 | 0 | 0 | 0 | 0 | 0 | 0 | 0 | 0 | 0 | 3 | 1 | 1 | 0 | 1 | 7 | 18 | 0 |
| 022 | 86 | 73 | 0 | 0 | 0 | 0 | 0 | 0 | 0 | 0 | 0 | 28 | 12 | 6 | 7 | 3 | 11 | 32 | 2 |
| 0110 | 202 | 108 | 0 | 0 | 1 | 4 | 1 | 2 | 0 | 1 | 1 | 28 | 12 | 8 | 6 | 2 | 15 | 55 | 4 |
| 0120 | 205 | 122 | 0 | 0 | 0 | 6 | 4 | 2 | 0 | 0 | 2 | 41 | 7 | 7 | 17 | 10 | 5 | 62 | 6 |
| 6820 | 378 | 281 | 1 | 0 | 2 | 9 | 4 | 1 | 0 | 4 | 2 | 53 | 17 | 14 | 18 | 4 | 25 | 102 | 27 |
| 6830 | 7 | 6 | 0 | 0 | 1 | 0 | 0 | 0 | 0 | 0 | 0 | 0 | 0 | 0 | 0 | 0 | 1 | 4 | 0 |
| 030 | 792 | 517 | 1 | 0 | 4 | 19 | 9 | 5 | 0 | 5 | 5 | 122 | 36 | 29 | 41 | 16 | 46 | 263 | 37 |
| 6350 | 558 | 296 | 0 | 0 | 1 | 3 | 0 | 0 | 0 | 3 | 2 | 110 | 45 | 46 | 14 | 5 | 46 | 117 | 15 |
| 6950 | 54 | 29 | 0 | 0 | 0 | 0 | 0 | 0 | 0 | 0 | 0 | 7 | 2 | 3 | 2 | 0 | 0 | 22 | 0 |
| 6990 | 28 | 22 | 0 | 0 | 1 | 1 | 1 | 0 | 0 | 0 | 1 | 5 | 2 | 3 | 0 | 0 | 1 | 12 | 1 |
| 7950 | 24 | 22 | 0 | 0 | 0 | 0 | 0 | 0 | 0 | 0 | 0 | 0 | 0 | 0 | 0 | 0 | 0 | 16 | 0 |
| 031 | 464 | 369 | 0 | 0 | 2 | 4 | 1 | 0 | 0 | 3 | 3 | 122 | 49 | 52 | 16 | 5 | 55 | 167 | 16 |

| TRACT | TOTAL | TOTAL PT 1 | MURDR | MAN-SLTR | RAPE | ROBRY TOTAL | HIWAY | COMM HOUSE | OIL STATN | OTHER ROBRY | AGG ASLTL | TOTAL BURGY | RESIDENCE NIGHT DAY | NON-RESIDENCE NIGHT DAY | 200+ LARCY | 0-200 LARCY | VEH THEFT | | |
|-------|-------|------------|-------|----------|------|-------------|-------|------------|-----------|-------------|-----------|-------------|---------------------|-------------------------|------------|-------------|-----------|-----|-----|
| 6390 | 38 | 30 | 0 | 0 | 0 | 0 | 0 | 0 | 0 | 0 | 0 | 4 | 2 | 2 | 0 | 0 | 9 | 17 | 0 |
| 6720 | 6 | 4 | 0 | 0 | 0 | 0 | 0 | 0 | 0 | 0 | 0 | 2 | 0 | 0 | 2 | 0 | 0 | 0 | 0 |
| 6910 | 1 | 1 | 0 | 0 | 0 | 0 | 0 | 0 | 0 | 0 | 0 | 0 | 0 | 0 | 0 | 1 | 0 | 0 | 0 |
| 032 | 45 | 35 | 0 | 0 | 0 | 0 | 0 | 0 | 0 | 0 | 0 | 6 | 2 | 2 | 2 | 0 | 12 | 17 | 0 |
| 1400 | 569 | 448 | 1 | 1 | 6 | 28 | 23 | 4 | 0 | 1 | 14 | 187 | 57 | 51 | 66 | 13 | 26 | 148 | 37 |
| 1600 | 459 | 369 | 1 | 0 | 4 | 26 | 17 | 6 | 0 | 3 | 17 | 115 | 68 | 36 | 11 | 0 | 20 | 137 | 49 |
| 1700 | 629 | 536 | 0 | 0 | 6 | 36 | 17 | 10 | 0 | 9 | 16 | 187 | 78 | 78 | 20 | 7 | 24 | 194 | 73 |
| 040 | 1657 | 1353 | 2 | 1 | 16 | 90 | 57 | 20 | 0 | 13 | 47 | 489 | 203 | 165 | 101 | 20 | 70 | 479 | 159 |
| 1000 | 613 | 506 | 1 | 0 | 3 | 21 | 9 | 2 | 0 | 10 | 4 | 174 | 94 | 61 | 16 | 5 | 29 | 217 | 57 |
| 1200 | 630 | 540 | 1 | 0 | 6 | 20 | 10 | 3 | 0 | 7 | 3 | 149 | 75 | 45 | 23 | 0 | 36 | 282 | 43 |
| 1300 | 995 | 850 | 0 | 0 | 4 | 36 | 21 | 5 | 0 | 10 | 6 | 202 | 106 | 75 | 15 | 6 | 46 | 456 | 100 |
| 041 | 2238 | 1896 | 2 | 0 | 13 | 77 | 40 | 10 | 0 | 27 | 13 | 525 | 275 | 181 | 54 | 15 | 111 | 955 | 200 |
| 1110 | 358 | 286 | 0 | 0 | 4 | 9 | 6 | 2 | 0 | 1 | 2 | 78 | 27 | 28 | 18 | 5 | 25 | 149 | 19 |
| 1120 | 39 | 34 | 0 | 0 | 1 | 0 | 0 | 0 | 0 | 0 | 0 | 7 | 4 | 1 | 2 | 0 | 2 | 19 | 5 |
| 1810 | 516 | 446 | 0 | 0 | 5 | 14 | 9 | 3 | 0 | 2 | 5 | 118 | 51 | 47 | 20 | 0 | 32 | 240 | 32 |
| 6500 | 3 | 1 | 0 | 0 | 0 | 0 | 0 | 0 | 0 | 0 | 0 | 0 | 0 | 0 | 0 | 0 | 0 | 1 | 0 |
| 042 | 916 | 767 | 0 | 0 | 10 | 23 | 15 | 5 | 0 | 3 | 7 | 203 | 82 | 76 | 40 | 5 | 59 | 409 | 56 |
| 0410 | 174 | 138 | 0 | 0 | 0 | 3 | 1 | 2 | 0 | 0 | 0 | 28 | 7 | 10 | 8 | 3 | 10 | 67 | 30 |
| 0420 | 252 | 185 | 0 | 0 | 1 | 5 | 2 | 2 | 0 | 1 | 2 | 55 | 16 | 10 | 26 | 3 | 13 | 76 | 33 |
| 0500 | 305 | 239 | 0 | 0 | 0 | 14 | 8 | 3 | 0 | 3 | 1 | 51 | 10 | 7 | 27 | 7 | 22 | 111 | 40 |
| 0600 | 506 | 387 | 0 | 1 | 4 | 25 | 10 | 7 | 0 | 8 | 11 | 95 | 52 | 25 | 32 | 6 | 19 | 170 | 62 |
| 7820 | 340 | 272 | 0 | 0 | 1 | 4 | 2 | 0 | 0 | 2 | 3 | 41 | 18 | 7 | 14 | 2 | 39 | 159 | 25 |
| 043 | 1577 | 1221 | 0 | 1 | 6 | 51 | 23 | 14 | 0 | 14 | 17 | 270 | 83 | 59 | 107 | 21 | 103 | 583 | 190 |
| 0210 | 168 | 123 | 0 | 0 | 0 | 2 | 1 | 1 | 0 | 0 | 0 | 46 | 13 | 8 | 20 | 5 | 11 | 61 | 3 |
| 0220 | 219 | 161 | 0 | 0 | 0 | 10 | 2 | 3 | 0 | 5 | 1 | 40 | 10 | 5 | 20 | 5 | 7 | 93 | 10 |
| 6310 | 1 | 0 | 0 | 0 | 0 | 0 | 0 | 0 | 0 | 0 | 0 | 0 | 0 | 0 | 0 | 0 | 0 | 0 | 0 |
| 6320 | 17 | 13 | 0 | 0 | 0 | 1 | 0 | 0 | 0 | 1 | 0 | 6 | 2 | 1 | 2 | 1 | 3 | 3 | 0 |
| 7811 | 150 | 120 | 0 | 0 | 0 | 1 | 0 | 0 | 0 | 1 | 2 | 50 | 26 | 13 | 10 | 1 | 6 | 58 | 3 |
| 7812 | 153 | 108 | 0 | 1 | 1 | 1 | 1 | 0 | 0 | 0 | 0 | 21 | 10 | 4 | 5 | 2 | 15 | 58 | 11 |
| 044 | 708 | 525 | 0 | 1 | 1 | 15 | 4 | 4 | 0 | 7 | 3 | 163 | 61 | 31 | 57 | 14 | 42 | 273 | 27 |
| 0720 | 380 | 305 | 1 | 1 | 2 | 29 | 12 | 9 | 1 | 7 | 14 | 118 | 46 | 45 | 20 | 7 | 15 | 106 | 19 |
| 0730 | 605 | 537 | 3 | 0 | 10 | 27 | 18 | 2 | 0 | 7 | 1 | | | | | | | | |

OFFENSES by census tract

1974

| TRACT | TOTAL | TOTAL PT 1 | MURDR | MAN-SLTR | RAPE | ROBRY TOTAL | HIWAY | COMM HOUSE | OIL STATN | OTHER ROBRY | AGG ASLTL | TOTAL BURGY | RESIDENCE NIGHT DAY | NON-RESIDENCE NIGHT DAY | 200+ LARCY | 0-200 LARCY | VER TREFT | | |
|-------|-------|------------|-------|----------|------|-------------|-------|------------|-----------|-------------|-----------|-------------|---------------------|-------------------------|------------|-------------|-----------|-----|----|
| 7530 | 528 | 449 | 0 | 0 | 2 | 4 | 2 | 0 | 0 | 2 | 4 | 209 | 100 | 82 | 23 | 4 | 36 | 157 | 37 |
| 054 | 528 | 449 | 0 | 0 | 2 | 4 | 2 | 0 | 0 | 2 | 4 | 209 | 100 | 82 | 23 | 4 | 36 | 157 | 37 |
| 3600 | 501 | 417 | 3 | 0 | 8 | 42 | 25 | 6 | 4 | 7 | 39 | 141 | 40 | 42 | 50 | 9 | 22 | 131 | 31 |
| 060 | 501 | 417 | 3 | 0 | 8 | 42 | 25 | 6 | 4 | 7 | 39 | 141 | 40 | 42 | 50 | 9 | 22 | 131 | 31 |
| 2800 | 485 | 388 | 1 | 0 | 2 | 21 | 16 | 2 | 0 | 3 | 16 | 122 | 41 | 55 | 22 | 4 | 22 | 164 | 40 |
| 061 | 485 | 388 | 1 | 0 | 2 | 21 | 16 | 2 | 0 | 3 | 16 | 122 | 41 | 55 | 22 | 4 | 22 | 164 | 40 |
| 2900 | 487 | 386 | 4 | 0 | 4 | 25 | 20 | 2 | 1 | 2 | 30 | 140 | 55 | 41 | 37 | 7 | 26 | 123 | 32 |
| 062 | 487 | 386 | 4 | 0 | 4 | 25 | 20 | 2 | 1 | 2 | 30 | 140 | 55 | 41 | 37 | 7 | 26 | 123 | 32 |
| 1500 | 423 | 344 | 4 | 0 | 7 | 13 | 8 | 1 | 0 | 4 | 15 | 158 | 75 | 36 | 38 | 9 | 16 | 67 | 44 |
| 063 | 423 | 344 | 4 | 0 | 7 | 13 | 8 | 1 | 0 | 4 | 15 | 158 | 75 | 36 | 38 | 9 | 16 | 67 | 44 |
| 2400 | 107 | 89 | 2 | 1 | 1 | 2 | 0 | 1 | 1 | 0 | 3 | 29 | 7 | 5 | 15 | 2 | 7 | 36 | 8 |
| 7600 | 161 | 131 | 0 | 0 | 3 | 4 | 2 | 1 | 1 | 0 | 4 | 53 | 10 | 21 | 19 | 3 | 12 | 45 | 10 |
| 064 | 268 | 220 | 2 | 1 | 4 | 6 | 2 | 2 | 2 | 0 | 7 | 82 | 17 | 26 | 34 | 5 | 19 | 61 | 18 |
| 2510 | 132 | 104 | 0 | 0 | 3 | 7 | 2 | 2 | 3 | 0 | 3 | 40 | 12 | 18 | 10 | 0 | 6 | 31 | 14 |
| 2520 | 400 | 325 | 2 | 0 | 5 | 23 | 14 | 2 | 0 | 7 | 5 | 120 | 53 | 44 | 18 | 5 | 15 | 130 | 25 |
| 9000 | 3 | 3 | 0 | 0 | 0 | 0 | 0 | 0 | 0 | 0 | 0 | 1 | 1 | 0 | 0 | 0 | 1 | 1 | 0 |
| 065 | 535 | 432 | 2 | 0 | 8 | 30 | 16 | 4 | 3 | 7 | 8 | 161 | 66 | 62 | 28 | 5 | 22 | 162 | 39 |
| 2600 | 401 | 293 | 0 | 1 | 7 | 6 | 3 | 0 | 0 | 3 | 9 | 123 | 34 | 54 | 27 | 8 | 10 | 111 | 26 |
| 7410 | 133 | 113 | 1 | 0 | 2 | 1 | 1 | 0 | 0 | 0 | 2 | 17 | 1 | 3 | 11 | 2 | 15 | 56 | 19 |
| 9210 | 13 | 9 | 0 | 0 | 0 | 0 | 0 | 0 | 0 | 0 | 0 | 4 | 3 | 0 | 1 | 0 | 1 | 3 | 1 |
| 070 | 547 | 415 | 1 | 1 | 9 | 7 | 4 | 0 | 0 | 3 | 11 | 144 | 38 | 57 | 39 | 10 | 26 | 170 | 46 |
| 7421 | 3 | 2 | 0 | 0 | 0 | 0 | 0 | 0 | 0 | 0 | 0 | 1 | 0 | 0 | 1 | 0 | 0 | 1 | 0 |
| 7490 | 9 | 7 | 0 | 0 | 0 | 0 | 0 | 0 | 0 | 0 | 0 | 1 | 0 | 1 | 0 | 0 | 2 | 4 | 0 |
| 7590 | 467 | 376 | 0 | 2 | 1 | 8 | 1 | 1 | 1 | 5 | 6 | 207 | 96 | 71 | 33 | 7 | 40 | 92 | 20 |
| 071 | 479 | 385 | 0 | 2 | 1 | 8 | 1 | 1 | 1 | 5 | 6 | 209 | 96 | 72 | 34 | 7 | 42 | 97 | 20 |
| 7390 | 27 | 15 | 0 | 0 | 0 | 1 | 1 | 0 | 0 | 0 | 0 | 2 | 1 | 0 | 1 | 0 | 0 | 9 | 3 |
| 7422 | 2 | 2 | 0 | 0 | 0 | 0 | 0 | 0 | 0 | 0 | 0 | 1 | 0 | 0 | 1 | 0 | 0 | 1 | 0 |
| 9390 | 6 | 4 | 0 | 0 | 0 | 0 | 0 | 0 | 0 | 0 | 0 | 3 | 0 | 0 | 3 | 0 | 0 | 1 | 0 |
| 072 | 35 | 21 | 0 | 0 | 0 | 1 | 1 | 0 | 0 | 0 | 0 | 6 | 1 | 0 | 5 | 0 | 0 | 11 | 3 |
| 4100 | 381 | 273 | 0 | 1 | 3 | 17 | 10 | 3 | 1 | 3 | 11 | 85 | 29 | 17 | 36 | 3 | 16 | 116 | 22 |
| 5100 | 653 | 484 | 1 | 0 | 7 | 22 | 11 | 4 | 1 | 6 | 21 | 167 | 96 | 62 | 23 | 6 | 23 | 190 | 33 |
| 080 | 1034 | 757 | 1 | 1 | 10 | 39 | 21 | 7 | 2 | 9 | 32 | 272 | 125 | 79 | 59 | 9 | 41 | 306 | 55 |
| 4200 | 479 | 359 | 0 | 0 | 4 | 10 | 4 | 4 | 0 | 2 | 8 | 92 | 17 | 10 | 55 | 10 | 42 | 153 | 50 |
| 4300 | 564 | 397 | 0 | 2 | 10 | 10 | 6 | 3 | 0 | 1 | 11 | 152 | 43 | 28 | 52 | 9 | 35 | 167 | 30 |
| 4400 | 5 | 5 | 0 | 0 | 0 | 1 | 1 | 0 | 0 | 0 | 0 | 1 | 0 | 0 | 1 | 0 | 0 | 2 | 1 |
| 8500 | 1 | 1 | 0 | 0 | 0 | 0 | 0 | 0 | 0 | 0 | 0 | 0 | 0 | 0 | 0 | 0 | 0 | 1 | 0 |
| 081 | 1049 | 762 | 0 | 2 | 14 | 21 | 11 | 7 | 0 | 3 | 19 | 225 | 60 | 38 | 108 | 19 | 77 | 323 | 81 |
| 5000 | 457 | 308 | 0 | 0 | 2 | 9 | 4 | 2 | 1 | 2 | 4 | 120 | 40 | 31 | 39 | 10 | 24 | 122 | 27 |
| 082 | 457 | 308 | 0 | 0 | 2 | 9 | 4 | 2 | 1 | 2 | 4 | 120 | 40 | 31 | 39 | 10 | 24 | 122 | 27 |
| 4900 | 402 | 274 | 1 | 0 | 5 | 16 | 12 | 4 | 0 | 0 | 13 | 108 | 43 | 39 | 23 | 3 | 13 | 104 | 14 |
| 8330 | 58 | 48 | 0 | 0 | 0 | 3 | 0 | 0 | 0 | 3 | 0 | 6 | 0 | 0 | 6 | 0 | 5 | 32 | 2 |
| 083 | 460 | 322 | 1 | 0 | 5 | 19 | 12 | 4 | 0 | 3 | 13 | 114 | 43 | 39 | 29 | 3 | 18 | 156 | 16 |

20

| TRACT | TOTAL | TOTAL PT 1 | MURDR | MAN-SLTR | RAPE | ROBRY TOTAL | HIWAY | COMM HOUSE | OIL STATN | OTHER ROBRY | AGG ASLTL | TOTAL BURGY | RESIDENCE NIGHT DAY | NON-RESIDENCE NIGHT DAY | 200+ LARCY | 0-200 LARCY | VER TREFT | | |
|-------|-------|------------|-------|----------|------|-------------|-------|------------|-----------|-------------|-----------|-------------|---------------------|-------------------------|------------|-------------|-----------|-----|-----|
| 8340 | 83 | 60 | 0 | 0 | 0 | 1 | 0 | 1 | 0 | 0 | 2 | 19 | 11 | 2 | 4 | 2 | 6 | 26 | 6 |
| 9710 | 1 | 0 | 0 | 0 | 0 | 0 | 0 | 0 | 0 | 0 | 0 | 0 | 0 | 0 | 0 | 0 | 0 | 0 | 0 |
| 084 | 84 | 60 | 0 | 0 | 0 | 1 | 0 | 1 | 0 | 0 | 2 | 19 | 11 | 2 | 4 | 2 | 6 | 26 | 6 |
| 2710 | 381 | 318 | 0 | 0 | 1 | 17 | 8 | 2 | 0 | 7 | 14 | 118 | 64 | 38 | 13 | 3 | 29 | 104 | 35 |
| 2720 | 91 | 56 | 0 | 1 | 1 | 5 | 1 | 3 | 0 | 1 | 0 | 19 | 7 | 6 | 4 | 2 | 5 | 24 | 1 |
| 2730 | 172 | 125 | 0 | 0 | 0 | 10 | 4 | 3 | 0 | 3 | 1 | 25 | 9 | 8 | 5 | 3 | 13 | 61 | 15 |
| 2740 | 53 | 38 | 0 | 0 | 0 | 0 | 0 | 0 | 0 | 0 | 0 | 19 | 7 | 7 | 4 | 1 | 3 | 14 | 1 |
| 2750 | 211 | 153 | 0 | 0 | 2 | 6 | 3 | 0 | 1 | 2 | 1 | 36 | 17 | 7 | 11 | 1 | 10 | 96 | 8 |
| 9100 | 4 | 3 | 0 | 0 | 0 | 0 | 0 | 0 | 0 | 0 | 0 | 1 | 1 | 0 | 0 | 0 | 0 | 2 | 0 |
| 9220 | 2 | 2 | 0 | 0 | 0 | 0 | 0 | 0 | 0 | 0 | 0 | 0 | 0 | 0 | 0 | 0 | 0 | 2 | 0 |
| 090 | 914 | 695 | 0 | 1 | 5 | 38 | 16 | 8 | 1 | 13 | 16 | 218 | 105 | 66 | 57 | 10 | 60 | 297 | 60 |
| 2760 | 170 | 131 | 0 | 1 | 0 | 7 | 3 | 2 | 0 | 2 | 2 | 38 | 12 | 9 | 14 | 3 | 17 | 66 | 0 |
| 2770 | 173 | 143 | 0 | 0 | 0 | 4 | 3 | 0 | 0 | 1 | 1 | 42 | 17 | 5 | 18 | 2 | 12 | 72 | 12 |
| 2780 | 169 | 133 | 0 | 0 | 0 | 6 | 4 | 0 | 1 | 1 | 0 | 40 | 21 | 6 | 12 | 1 | 12 | 66 | 9 |
| 8900 | 4 | 1 | 0 | 0 | 0 | 0 | 0 | 0 | 0 | 0 | 0 | 0 | 0 | 0 | 0 | 0 | 0 | 1 | 0 |
| 9230 | 1 | 0 | 0 | 0 | 0 | 0 | 0 | 0 | 0 | 0 | 0 | 0 | 0 | 0 | 0 | 0 | 0 | 0 | 0 |
| 9250 | 3 | 2 | 0 | 0 | 0 | 0 | 0 | 0 | 0 | 0 | 0 | 0 | 0 | 0 | 0 | 0 | 0 | 0 | 0 |
| 9321 | 92 | 68 | 0 | 0 | 0 | 2 | 2 | 0 | 0 | 0 | 0 | 0 | 0 | 0 | 0 | 1 | 1 | 0 | 0 |
| 9331 | 143 | 105 | 0 | 0 | 0 | 6 | 2 | 2 | 0 | 0 | 0 | 53 | 10 | 7 | 13 | 3 | 3 | 27 | 3 |
| 9332 | 180 | 124 | 0 | 0 | 1 | 3 | 1 | 1 | 0 | 2 | 2 | 27 | 9 | 12 | 6 | 0 | 8 | 55 | 7 |
| 9333 | 139 | 89 | 0 | 0 | 0 | 4 | 3 | 0 | 1 | 0 | 0 | 34 | 13 | 3 | 0 | 9 | 57 | 4 | |
| 9334 | 251 | 157 | 0 | 0 | 0 | 10 | 2 | 5 | 0 | 3 | 1 | 24 | 7 | 6 | 10 | 1 | 7 | 48 | 4 |
| 091 | 1325 | 953 | 0 | 1 | 1 | 42 | 20 | 10 | 2 | 10 | 8 | 315 | 132 | 73 | 98 | 12 | 85 | 453 | 48 |
| 9323 | 305 | 215 | 1 | 0 | 1 | 4 | 1 | 2 | 0 | 1 | 2 | 77 | 27 | 19 | 31 | 0 | 16 | 99 | 15 |
| 9324 | 610 | 474 | 0 | 0 | 1 | 8 | 6 | 1 | 0 | 1 | 2 | 119 | 38 | 56 | 22 | 3 | 61 | 215 | 68 |
| 9335 | 254 | 192 | 1 | 1 | 2 | 7 | 2 | 1 | 1 | 3 | 2 | 81 | 47 | 21 | 10 | 3 | 29 | 61 | 8 |
| 9430 | 156 | 131 | 0 | 1 | 1 | 2 | 2 | 0 | 0 | 0 | 2 | 29 | 13 | 7 | 7 | 2 | 23 | 63 | 10 |
| 092 | 1325 | 1012 | 2 | 2 | 5 | 21 | 11 | 4 | 1 | 5 | 8 | 306 | 125 | 103 | 70 | 8 | 129 | 458 | 101 |
| 4810 | 170 | 131 | 0 | 0 | 1 | 9 | 3 | 2 | 2 | 2 | 1 | 23 | 11 | 8 | 4 | 0 | 3 | 91 | 3 |
| 4820 | 196 | 148 | 0 | 0 | 0 | 6 | 3 | 1 | 1 | 1 | 3 | 45 | 18 | 18 | 9 | 0 | 8 | 71 | 15 |
| 8311 | 337 | 258 | 0 | 0 | 6 | 12 | 2 | 4 | 0 | 6 | 3 | 71 | 25 | 26 | 20 | 0 | 14 | 127 | 25 |
| 8312 | 269 | 217 | 0 | 0 | 1 | 6 | 1 | 0 | 1 | 4 | 4 | 54 | 23 | 24 | 6 | 1 | 15 | 117 | 20 |
| 8321 | 110 | 81 | 0 | 0 | 0 | 3 | 1 | 2 | 0 | 0 | 0 | 20 | 8 | 9 | 3 | 0 | 6 | 49 | 3 |
| 8322 | 329 | 246 | 0 | 1 | 0 | 6 | 5 | 0 | 0 | 1 | 3 | 58 | 28 | 19 | 10 | 1 | 21 | 132 | 25 |
| 8390 | 361 | 257 | 0 | 0 | 4 | 4 | 3 | 0 | 0 | 1 | 6 | 79 | 38 | 19 | 19 | 3 | 28 | 116 | 20 |
| 100 | 1792 | 1338 | 0 | 1 | 12 | 46 | 18 | 9 | 4 | 15 | 20 | 350 | 151 | 123 | 71 | 5 | 95 | 703 | 111 |
| 4610 | 226 | 182 | 0 | 0 | 0 | 3 | 0 | 1 | 0 | 2 | 1 | 53 | 21 | 19 | 9 | 4 | 16 | 95 | 14 |
| 4620 | 359 | 262 | 0 | 1 | 2 | 12 | 6 | 2 | 0 | 4 | 6 | 60 | 29 | 19 | 8 | 4 | 18 | 145 | 18 |
| 4700 | 456 | 329 | 0 | 0 | 3 | 15 | 6 | 8 | 0 | 1 | 5 | 96 | 40 | 28 | 21 | 7 | 19 | 169 | 22 |
| 8120 | 3 | 2 | 0 | 0 | 0 | 0 | 0 | 0 | 0 | 0 | 0 | 0 | 0 | 0 | 0 | 0 | 0 | 2 | 0 |
| 8230 | 7 | 4 | 0 | 0 | 0 | 0 | 0 | 0 | 0 | 0 | 0 | 2 | 1 | 0 | 1 | 0 | 0 | 2 | 0 |
| 101 | 1031 | 779 | 0 | 1 | 5 | 30 | 12 | 11 | 0 | 7 | 12 | 211 | 91 | 66 | 39 | 15 | 53 | 413 | 54 |
| 8190 | 345 | 275 | 0 | 0 | 2 | 6 | 1 | 3 | 0 | 2 | 2 | 95 | 29 | 45 | 20 | 1 | 25 | 120 | 25 |
| 102 | 345 | 275 | 0 | 0 | 2 | 6 | 1 | 3 | 0 | 2 | 2 | 95 | 29 | 45 | 20 | 1 | 25 | | |

OFFENSES by census tract

1974

| TRACT | TOTAL | TOTAL PT 1 | MURDR | MAN- SLTR | RAPE | ROBRY TOTAL | HIWAY | COMM HOUSE | OIL STAIN | OTL STAIN | OTHER ROBRY | AGG ASLTT | TOTAL BURGY | RESIDENCE NIGHT DAY | NON-RESIDENCE NIGHT DAY | 2004 LARCY | 0-200 LARCY | VEH THEFT | | |
|-------|-------|---------------|-------|--------------|------|----------------|-------|---------------|--------------|--------------|----------------|--------------|----------------|------------------------|----------------------------|---------------|----------------|--------------|-----|----|
| 5200 | 479 | 378 | 0 | 1 | 2 | 12 | 7 | 5 | 0 | 0 | 0 | 6 | 107 | 47 | 15 | 45 | 159 | 42 | | |
| 5700 | 514 | 391 | 0 | 0 | 3 | 23 | 17 | 1 | 0 | 0 | 5 | 6 | 117 | 45 | 29 | 34 | 176 | 32 | | |
| 112 | 943 | 769 | 0 | 1 | 5 | 35 | 24 | 6 | 0 | 0 | 5 | 12 | 224 | 92 | 44 | 79 | 355 | 78 | | |
| 5010 | 447 | 312 | 1 | 0 | 1 | 15 | 6 | 4 | 0 | 0 | 3 | 5 | 70 | 26 | 28 | 34 | 158 | 26 | | |
| 5820 | 359 | 254 | 0 | 0 | 2 | 5 | 3 | 2 | 0 | 0 | 0 | 7 | 50 | 14 | 25 | 4 | 16 | 150 | 22 | |
| 113 | 806 | 566 | 1 | 0 | 3 | 20 | 11 | 6 | 0 | 0 | 3 | 12 | 120 | 40 | 53 | 6 | 52 | 308 | 50 | |
| 9100 | 577 | 435 | 1 | 0 | 3 | 26 | 12 | 6 | 0 | 0 | 6 | 34 | 110 | 33 | 14 | 33 | 191 | 37 | | |
| 114 | 577 | 435 | 1 | 0 | 3 | 26 | 12 | 8 | 0 | 0 | 6 | 34 | 110 | 33 | 14 | 33 | 191 | 37 | | |
| 3800 | 725 | 634 | 1 | 0 | 12 | 59 | 33 | 3 | 0 | 0 | 23 | 48 | 257 | 123 | 31 | 8 | 31 | 196 | 50 | |
| 5300 | 1085 | 914 | 4 | 1 | 11 | 86 | 60 | 5 | 1 | 0 | 20 | 65 | 330 | 139 | 59 | 7 | 35 | 302 | 60 | |
| 120 | 1810 | 1546 | 5 | 1 | 23 | 145 | 93 | 8 | 1 | 0 | 43 | 113 | 547 | 262 | 90 | 60 | 448 | 110 | | |
| 3700 | 990 | 832 | 2 | 0 | 28 | 87 | 66 | 5 | 2 | 0 | 14 | 61 | 325 | 146 | 53 | 4 | 43 | 220 | 66 | |
| 121 | 990 | 832 | 2 | 0 | 28 | 87 | 66 | 5 | 2 | 0 | 14 | 61 | 325 | 146 | 53 | 4 | 43 | 220 | 66 | |
| 5410 | 432 | 345 | 1 | 0 | 6 | 25 | 17 | 5 | 0 | 0 | 3 | 23 | 159 | 72 | 50 | 5 | 14 | 86 | 31 | |
| 122 | 432 | 345 | 1 | 0 | 6 | 25 | 17 | 5 | 0 | 0 | 3 | 23 | 159 | 72 | 50 | 5 | 14 | 86 | 31 | |
| 5500 | 721 | 577 | 3 | 0 | 11 | 30 | 25 | 4 | 0 | 0 | 1 | 21 | 263 | 118 | 40 | 12 | 27 | 176 | 46 | |
| 5610 | 429 | 327 | 2 | 0 | 2 | 18 | 10 | 3 | 0 | 0 | 5 | 13 | 104 | 40 | 37 | 4 | 11 | 146 | 31 | |
| 123 | 1150 | 904 | 5 | 0 | 13 | 48 | 35 | 7 | 0 | 0 | 6 | 34 | 367 | 158 | 58 | 21 | 54 | 322 | 77 | |
| 5420 | 409 | 328 | 1 | 0 | 4 | 22 | 7 | 5 | 1 | 0 | 9 | 14 | 160 | 62 | 57 | 6 | 16 | 89 | 22 | |
| 124 | 409 | 328 | 1 | 0 | 4 | 22 | 7 | 5 | 1 | 0 | 9 | 14 | 160 | 62 | 57 | 6 | 16 | 89 | 22 | |
| 5620 | 595 | 280 | 0 | 0 | 1 | 12 | 8 | 1 | 0 | 0 | 3 | 7 | 71 | 28 | 13 | 4 | 23 | 136 | 30 | |
| 5900 | 225 | 167 | 0 | 0 | 1 | 11 | 7 | 3 | 0 | 0 | 1 | 1 | 50 | 22 | 14 | 2 | 14 | 77 | 13 | |
| 6000 | 317 | 231 | 0 | 0 | 3 | 11 | 5 | 0 | 0 | 0 | 1 | 6 | 88 | 23 | 25 | 6 | 14 | 98 | 21 | |
| 8720 | 368 | 275 | 0 | 1 | 0 | 12 | 2 | 3 | 0 | 0 | 7 | 5 | 97 | 31 | 16 | 4 | 24 | 123 | 13 | |
| 130 | 1305 | 953 | 0 | 1 | 5 | 46 | 22 | 7 | 0 | 0 | 17 | 25 | 246 | 104 | 55 | 105 | 22 | 79 | 454 | 77 |
| 8710 | 227 | 175 | 1 | 0 | 2 | 17 | 6 | 6 | 1 | 0 | 4 | 2 | 79 | 31 | 9 | 4 | 8 | 55 | 11 | |
| 8730 | 252 | 184 | 0 | 0 | 1 | 4 | 2 | 1 | 0 | 0 | 1 | 1 | 72 | 25 | 12 | 1 | 18 | 64 | 16 | |
| 8740 | 194 | 154 | 0 | 0 | 0 | 3 | 0 | 6 | 2 | 0 | 1 | 3 | 18 | 4 | 12 | 2 | 57 | 76 | 17 | |
| 151 | 673 | 513 | 1 | 0 | 3 | 24 | 8 | 7 | 0 | 0 | 6 | 9 | 169 | 60 | 72 | 7 | 61 | 290 | 46 | |
| 8621 | 562 | 279 | 0 | 0 | 2 | 4 | 3 | 0 | 0 | 0 | 2 | 5 | 58 | 23 | 11 | 6 | 64 | 160 | 26 | |
| 8622 | 592 | 265 | 0 | 0 | 1 | 10 | 3 | 2 | 0 | 0 | 5 | 2 | 55 | 20 | 7 | 3 | 23 | 120 | 14 | |
| 8623 | 321 | 210 | 0 | 0 | 2 | 2 | 2 | 0 | 0 | 0 | 0 | 4 | 49 | 29 | 6 | 3 | 13 | 115 | 25 | |
| 9520 | 14 | 11 | 0 | 0 | 0 | 1 | 0 | 0 | 0 | 0 | 0 | 0 | 3 | 0 | 3 | 0 | 1 | 6 | 0 | 0 |
| 132 | 949 | 725 | 0 | 0 | 5 | 17 | 7 | 2 | 1 | 0 | 7 | 11 | 165 | 72 | 27 | 6 | 61 | 401 | 63 | |
| 8611 | 140 | 129 | 0 | 0 | 1 | 3 | 1 | 2 | 0 | 0 | 0 | 4 | 20 | 7 | 4 | 1 | 14 | 74 | 16 | |
| 8612 | 308 | 232 | 0 | 0 | 1 | 4 | 4 | 0 | 0 | 0 | 0 | 7 | 95 | 24 | 22 | 6 | 45 | 14 | 14 | |
| 8613 | 173 | 159 | 1 | 0 | 2 | 3 | 1 | 0 | 0 | 0 | 0 | 3 | 66 | 35 | 24 | 4 | 51 | 17 | 7 | |
| 8614 | 44 | 34 | 0 | 0 | 0 | 0 | 0 | 0 | 0 | 0 | 0 | 2 | 6 | 3 | 3 | 1 | 5 | 12 | 6 | |
| 133 | 795 | 534 | 1 | 0 | 4 | 14 | 6 | 6 | 2 | 0 | 0 | 16 | 192 | 68 | 72 | 13 | 232 | 43 | 43 | |

| TRACT | TOTAL | TOTAL PT 1 | MURDR | MAN- SLTR | RAPE | ROBRY TOTAL | HIWAY | COMM HOUSE | OIL STAIN | OTL STAIN | OTHER ROBRY | AGG ASLTT | TOTAL BURGY | RESIDENCE NIGHT DAY | NON-RESIDENCE NIGHT DAY | 2004 LARCY | 0-200 LARCY | VEH THEFT | |
|-------|-------|---------------|-------|--------------|------|----------------|-------|---------------|--------------|--------------|----------------|--------------|----------------|------------------------|----------------------------|---------------|----------------|--------------|----|
| 9311 | 230 | 153 | 1 | 0 | 0 | 2 | 1 | 1 | 0 | 0 | 0 | 1 | 47 | 22 | 19 | 15 | 62 | 7 | 7 |
| 9312 | 243 | 184 | 0 | 2 | 2 | 0 | 0 | 0 | 0 | 0 | 0 | 3 | 47 | 21 | 3 | 17 | 49 | 14 | 14 |
| 9322 | 278 | 185 | 0 | 0 | 0 | 9 | 1 | 3 | 0 | 0 | 5 | 0 | 49 | 20 | 9 | 4 | 14 | 104 | 9 |
| 9340 | 8 | 2 | 0 | 0 | 0 | 0 | 0 | 0 | 0 | 0 | 0 | 0 | 0 | 0 | 0 | 0 | 0 | 0 | 0 |
| 9363 | 1 | 1 | 0 | 0 | 0 | 0 | 0 | 0 | 0 | 0 | 0 | 0 | 0 | 0 | 0 | 0 | 0 | 0 | 0 |
| 9366 | 2 | 2 | 0 | 0 | 0 | 0 | 0 | 0 | 0 | 0 | 0 | 0 | 0 | 0 | 0 | 0 | 0 | 0 | 0 |
| 140 | 752 | 527 | 1 | 2 | 2 | 11 | 2 | 4 | 0 | 0 | 5 | 4 | 143 | 63 | 50 | 24 | 44 | 290 | 30 |
| 9370 | 515 | 362 | 1 | 0 | 2 | 7 | 1 | 3 | 2 | 0 | 1 | 1 | 141 | 75 | 42 | 21 | 48 | 160 | 22 |
| 9365 | 2 | 2 | 0 | 0 | 0 | 0 | 0 | 0 | 0 | 0 | 0 | 0 | 0 | 0 | 0 | 0 | 0 | 0 | 0 |
| 9410 | 2 | 1 | 0 | 0 | 0 | 0 | 0 | 0 | 0 | 0 | 0 | 0 | 0 | 0 | 0 | 0 | 0 | 0 | 0 |
| 9420 | 42 | 35 | 0 | 0 | 1 | 1 | 0 | 0 | 0 | 0 | 1 | 0 | 13 | 7 | 5 | 0 | 5 | 13 | 2 |
| 9490 | 9 | 8 | 0 | 0 | 0 | 0 | 0 | 0 | 0 | 0 | 0 | 0 | 3 | 1 | 2 | 0 | 2 | 3 | 0 |
| 141 | 570 | 428 | 1 | 0 | 4 | 8 | 1 | 3 | 2 | 0 | 2 | 1 | 157 | 65 | 49 | 21 | 55 | 176 | 24 |
| 9240 | 1 | 1 | 0 | 0 | 0 | 0 | 0 | 0 | 0 | 0 | 0 | 0 | 0 | 0 | 0 | 0 | 0 | 0 | 0 |
| 9350 | 0 | 0 | 0 | 0 | 0 | 0 | 0 | 0 | 0 | 0 | 0 | 0 | 0 | 0 | 0 | 0 | 0 | 0 | 0 |
| 9361 | 227 | 170 | 0 | 3 | 1 | 8 | 2 | 5 | 0 | 0 | 1 | 4 | 55 | 21 | 17 | 16 | 14 | 69 | 19 |
| 9362 | 75 | 53 | 0 | 0 | 0 | 0 | 0 | 0 | 0 | 0 | 0 | 0 | 19 | 10 | 8 | 1 | 5 | 26 | 3 |
| 9381 | 4 | 2 | 0 | 0 | 0 | 0 | 0 | 0 | 0 | 0 | 0 | 0 | 0 | 0 | 0 | 0 | 0 | 0 | 0 |
| 142 | 307 | 226 | 0 | 3 | 1 | 6 | 2 | 5 | 0 | 0 | 1 | 4 | 74 | 31 | 25 | 1 | 19 | 98 | 19 |
| 4500 | 431 | 304 | 1 | 0 | 4 | 14 | 6 | 1 | 0 | 0 | 5 | 2 | 95 | 26 | 29 | 4 | 23 | 143 | 22 |
| 8290 | 122 | 107 | 0 | 0 | 1 | 1 | 1 | 0 | 0 | 0 | 0 | 0 | 53 | 11 | 9 | 0 | 20 | 41 | 11 |
| 8400 | 2 | 2 | 0 | 0 | 1 | 0 | 0 | 0 | 0 | 0 | 0 | 0 | 1 | 0 | 0 | 0 | 0 | 0 | 0 |
| 150 | 555 | 413 | 1 | 0 | 6 | 15 | 9 | 1 | 0 | 0 | 5 | 2 | 129 | 57 | 56 | 4 | 43 | 164 | 33 |
| 8110 | 2 | 2 | 0 | 0 | 0 | 0 | 0 | 0 | 0 | 0 | 0 | 0 | 0 | 0 | 0 | 0 | 0 | 0 | 0 |
| 8210 | 262 | 217 | 0 | 0 | 1 | 9 | 4 | 3 | 0 | 0 | 2 | 1 | 58 | 7 | 9 | 20 | 30 | 120 | 14 |
| 151 | 284 | 219 | 0 | 0 | 1 | 9 | 4 | 3 | 0 | 0 | 2 | 1 | 54 | 7 | 9 | 20 | 30 | 122 | 14 |
| 7930 | 3 | 3 | 0 | 0 | 0 | 0 | 0 | 0 | 0 | 0 | 0 | 0 | 1 | 0 | 0 | 1 | 0 | 0 | 0 |
| 7940 | 60 | 47 | 0 | 0 | 0 | 0 | 0 | 0 | 0 | 0 | 0 | 0 | 28 | 4 | 8 | 14 | 7 | 13 | 1 |
| 152 | 63 | 50 | 0 | 0 | 0 | 0 | 0 | 0 | 0 | 0 | 0 | 0 | 29 | 4 | 6 | 15 | 11 | 15 | 0 |

| TRACT | TOTAL | TOTAL PT 1 | MURDR | MAN- SLTR | RAPE | ROBRY TOTAL | HIWAY | COMM HOUSE | OIL STAIN | OTL STAIN | OTHER ROBRY | AGG ASLTT | TOTAL BURGY | RESIDENCE NIGHT DAY | NON-RESIDENCE NIGHT DAY | 2004 LARCY | 0-200 LARCY | VEH THEFT | | |
|-------|-------|---------------|-------|--------------|------|----------------|-------|---------------|--------------|--------------|----------------|--------------|----------------|------------------------|----------------------------|---------------|----------------|--------------|------|-----|
| PC 01 | 4453 | 3416 | 5 | 4 | 42 | 215 | 124 | 53 | 3 | 3 | 55 | 124 | 1034 | 502 | 290 | 324 | 296 | 1396 | 532 | |
| PC 02 | 3599 | 2635 | 2 | 3 | 5 | 59 | 15 | 15 | 2 | 2 | 27 | 15 | 164 | 504 | 220 | 142 | 28 | 282 | 1375 | 161 |
| PC 03 | 1301 | 921 | 1 | 0 | 6 | 23 | 10 | 5 | 0 | 0 | 8 | 4 | 236 | 87 | 83 | 59 | 21 | 113 | 467 | 55 |
| PC 04 | 7496 | 5762 | 4 | 3 | 46 | 256 | 138 | 53 | 0 | 0 | 64 | 47 | 1650 | 704 | 512 | 359 | 75 | 305 | 2699 | 632 |
| PC 05 | 2051 | 1769 | 11 | 3 | 36 | 233 | 118 | 52 | 3 | 3 | 70 | 90 | 1901 | 762 | 697 | 425 | 77 | 291 | 1968 | 324 |
| PC 06 | 2099 | 1167 | 16 | 1 | 33 | 137 | 47 | 17 | 10 | 0 | 23 | 115 | 844 | 244 | 262 | 209 | 54 | 164 | 748 | 204 |
| PC 07 | 1061 | 821 | 3 | 0 | 10 | 49 | 16 | 6 | 1 | 0 | 8 | 17 | 359 | 135 | 129 | 78 | 17 | 68 | 276 | 69 |
| PC 08 | 3084 | 2209 | 2 | 3 | 51 | 169 | 48 | 21 | 3 | 0 | 17 | 70 | 730 | 279 | 169 | 234 | 43 | 166 | 943 | 145 |
| PC 09 | 3564 | 2600 | 2 | 4 | 11 | 101 | 47 | 22 | 4 | 0 | 28 | 32 | 639 | 362 | 242 | 205 | 51 | 274 | 1164 | 209 |
| PC 10 | 3168 | 2392 | 0 | 2 | 14 | 62 | 31 | 23 | 4 | 0 | 24 | 34 | 606 | 271 | 234 | 150 | 61 | 173 | 1286 | 190 |
| PC 11 | 5947 | 3036 | 5 | 1 | 16 | 164 | 104 | 29 | 1 | 0 | 50 | 94 | 1044 | 474 | 377 | 277 | 91 | 317 | 1450 | 247 |
| PC 12 | 4741 | 3457 | 14 | 1 | 14 | 367 | 218 | 50 | 4 | 0 | 75 | 245 | 1598 | 710 | 574 | 200 | 54 | 172 | 1215 | 300 |
| PC 13 | 5002 | 2725 | 12 | 1 | 17 | 101 | 43 | 22 | 6 | 0 | 50 | 61 | 1112 | 514 | 226 | 252 | 51 | 235 | 1267 | 231 |
| PC 14 | 1629 | 1141 | 2 | 4 | | | | | | | | | | | | | | | | |

| OFFENSES by census tract | | | | | | | | | | | | | | | | 1974 | | | |
|--------------------------|-------------|-------------|-----------|------------|-------|-------|------------|-------------|-------|-------|-------|-------|-----------|-------------|-----------|-------|-----------|--------------|-----------|
| TRACT | LARCY TOTAL | PURSE SNICH | FROM AUTO | AUTO PARTS | BIKES | OTHER | PART 2 TOT | OTHER ASLTS | FORGY | FRAUD | EMBEZ | VANDL | TOTAL SEX | FELON ASLTI | INDEC EXP | MOLES | OTHER SEX | MAL PR DESTR | ALL OTHER |
| 3000 | 42 | 1 | 4 | 16 | 1 | 20 | 16 | 8 | 0 | 0 | 0 | 0 | 0 | 0 | 0 | 0 | 0 | 8 | 0 |
| 3500 | 169 | 2 | 33 | 47 | 11 | 94 | 66 | 16 | 1 | 9 | 3 | 0 | 3 | 0 | 1 | 2 | 0 | 53 | 1 |
| 010 | 231 | 3 | 37 | 65 | 12 | 114 | 62 | 24 | 1 | 9 | 3 | 0 | 3 | 0 | 1 | 2 | 0 | 41 | 1 |
| 3100 | 71 | 1 | 14 | 17 | 2 | 37 | 54 | 12 | 6 | 4 | 1 | 0 | 1 | 0 | 1 | 0 | 0 | 28 | 2 |
| 3300 | 0 | 0 | 0 | 0 | 0 | 0 | 2 | 2 | 0 | 0 | 0 | 0 | 0 | 0 | 0 | 0 | 0 | 0 | 0 |
| 3400 | 351 | 2 | 46 | 59 | 20 | 242 | 209 | 55 | 34 | 34 | 2 | 0 | 13 | 0 | 4 | 9 | 0 | 59 | 32 |
| 011 | 422 | 3 | 62 | 56 | 22 | 274 | 265 | 69 | 40 | 38 | 3 | 0 | 14 | 0 | 5 | 9 | 0 | 67 | 34 |
| 2000 | 177 | 7 | 16 | 42 | 27 | 65 | 167 | 37 | 1 | 1 | 2 | 0 | 9 | 0 | 5 | 4 | 0 | 131 | 6 |
| 2100 | 105 | 8 | 13 | 25 | 7 | 52 | 91 | 21 | 11 | 3 | 0 | 0 | 7 | 0 | 1 | 6 | 0 | 48 | 1 |
| 3200 | 110 | 1 | 26 | 29 | 16 | 36 | 54 | 7 | 7 | 1 | 0 | 0 | 4 | 0 | 2 | 2 | 0 | 32 | 3 |
| 012 | 592 | 16 | 55 | 96 | 50 | 175 | 332 | 65 | 19 | 5 | 2 | 0 | 20 | 0 | 8 | 12 | 0 | 211 | 10 |
| 2200 | 46 | 7 | 15 | 22 | 11 | 41 | 63 | 15 | 0 | 4 | 1 | 0 | 2 | 0 | 2 | 0 | 0 | 40 | 1 |
| 2300 | 119 | 4 | 29 | 35 | 5 | 46 | 63 | 11 | 2 | 4 | 1 | 0 | 0 | 0 | 0 | 0 | 0 | 44 | 1 |
| 013 | 215 | 11 | 44 | 57 | 16 | 67 | 126 | 26 | 2 | 8 | 2 | 0 | 2 | 0 | 2 | 0 | 0 | 64 | 2 |
| 1820 | 214 | 6 | 31 | 65 | 48 | 64 | 112 | 27 | 3 | 3 | 2 | 0 | 4 | 0 | 0 | 4 | 0 | 68 | 5 |
| 1900 | 205 | 4 | 19 | 43 | 43 | 96 | 96 | 8 | 16 | 7 | 3 | 0 | 10 | 0 | 6 | 4 | 0 | 47 | 5 |
| 6400 | 1 | 0 | 0 | 1 | 0 | 0 | 0 | 0 | 0 | 0 | 0 | 0 | 0 | 0 | 0 | 0 | 0 | 0 | 0 |
| 7830 | 10 | 0 | 0 | 1 | 4 | 5 | 4 | 1 | 0 | 1 | 0 | 0 | 1 | 0 | 1 | 0 | 0 | 1 | 0 |
| 014 | 430 | 10 | 50 | 110 | 95 | 165 | 212 | 36 | 19 | 11 | 5 | 0 | 15 | 0 | 7 | 8 | 0 | 116 | 10 |
| 6710 | 0 | 0 | 0 | 0 | 0 | 0 | 1 | 0 | 1 | 0 | 0 | 0 | 0 | 0 | 0 | 0 | 0 | 0 | 0 |
| 6810 | 0 | 0 | 0 | 0 | 0 | 0 | 0 | 0 | 0 | 0 | 0 | 0 | 0 | 0 | 0 | 0 | 0 | 0 | 0 |
| 6921 | 204 | 1 | 43 | 59 | 27 | 74 | 88 | 9 | 2 | 5 | 2 | 0 | 3 | 0 | 2 | 1 | 0 | 76 | 3 |
| 6922 | 401 | 1 | 36 | 131 | 103 | 128 | 155 | 20 | 15 | 14 | 1 | 0 | 4 | 0 | 2 | 1 | 1 | 97 | 4 |
| 6930 | 508 | 3 | 67 | 139 | 144 | 155 | 253 | 29 | 13 | 10 | 1 | 0 | 21 | 0 | 14 | 0 | 1 | 169 | 10 |
| 7110 | 107 | 0 | 10 | 24 | 16 | 57 | 41 | 7 | 1 | 3 | 0 | 0 | 0 | 0 | 0 | 0 | 0 | 29 | 1 |
| 020 | 1220 | 5 | 158 | 353 | 290 | 414 | 538 | 65 | 32 | 30 | 4 | 0 | 28 | 0 | 18 | 8 | 2 | 361 | 18 |
| 6940 | 431 | 0 | 70 | 103 | 69 | 189 | 213 | 20 | 2 | 7 | 1 | 0 | 14 | 0 | 9 | 4 | 1 | 100 | 9 |
| 7120 | 3 | 0 | 0 | 0 | 1 | 2 | 0 | 0 | 0 | 0 | 0 | 0 | 0 | 0 | 0 | 0 | 0 | 0 | 0 |
| 021 | 434 | 0 | 70 | 103 | 70 | 191 | 213 | 20 | 2 | 7 | 1 | 0 | 14 | 0 | 9 | 4 | 1 | 100 | 9 |
| 7130 | 18 | 0 | 4 | 2 | 0 | 12 | 9 | 1 | 0 | 0 | 0 | 0 | 0 | 0 | 0 | 0 | 0 | 8 | 0 |
| 7190 | 25 | 0 | 3 | 2 | 2 | 18 | 4 | 0 | 0 | 0 | 0 | 0 | 1 | 0 | 0 | 0 | 1 | 3 | 0 |
| 022 | 43 | 0 | 7 | 4 | 2 | 36 | 13 | 1 | 0 | 0 | 0 | 0 | 1 | 0 | 0 | 0 | 1 | 11 | 0 |
| 0110 | 70 | 1 | 4 | 7 | 17 | 36 | 94 | 7 | 0 | 2 | 0 | 0 | 6 | 0 | 4 | 1 | 1 | 79 | 0 |
| 0120 | 67 | 0 | 0 | 10 | 26 | 25 | 83 | 3 | 0 | 0 | 0 | 0 | 12 | 0 | 10 | 2 | 0 | 64 | 4 |
| 6820 | 167 | 3 | 20 | 47 | 25 | 92 | 97 | 7 | 16 | 8 | 1 | 0 | 16 | 0 | 14 | 2 | 0 | 46 | 3 |
| 6630 | 5 | 0 | 1 | 0 | 1 | 3 | 1 | 0 | 1 | 0 | 0 | 0 | 0 | 0 | 0 | 0 | 0 | 0 | 0 |
| 030 | 329 | 4 | 36 | 64 | 69 | 156 | 275 | 17 | 17 | 10 | 1 | 0 | 34 | 0 | 28 | 5 | 1 | 169 | 7 |
| 6350 | 165 | 0 | 52 | 54 | 18 | 76 | 62 | 6 | 1 | 5 | 1 | 0 | 4 | 0 | 4 | 0 | 0 | 43 | 4 |
| 6950 | 22 | 0 | 5 | 6 | 3 | 8 | 25 | 1 | 0 | 0 | 0 | 0 | 0 | 0 | 0 | 0 | 0 | 24 | 0 |
| 6990 | 13 | 0 | 1 | 0 | 0 | 6 | 6 | 1 | 1 | 1 | 0 | 0 | 0 | 0 | 0 | 0 | 0 | 3 | 0 |
| 7950 | 22 | 0 | 3 | 0 | 2 | 17 | 2 | 0 | 0 | 0 | 0 | 0 | 1 | 0 | 1 | 0 | 0 | 1 | 0 |
| 031 | 222 | 0 | 41 | 51 | 23 | 107 | 95 | 8 | 2 | 4 | 1 | 0 | 5 | 0 | 5 | 0 | 0 | 71 | 4 |

| | | | | | | | | | | | | | | | | | | | |
|------|------|----|-----|-----|-----|-----|-----|----|----|----|---|---|----|---|----|----|---|-----|----|
| 6390 | 26 | 0 | 2 | 1 | 0 | 23 | 8 | 1 | 0 | 0 | 0 | 0 | 0 | 0 | 0 | 0 | 0 | 7 | 0 |
| 6720 | 2 | 0 | 0 | 0 | 0 | 2 | 2 | 0 | 0 | 0 | 0 | 0 | 0 | 0 | 0 | 0 | 0 | 2 | 0 |
| 6910 | 1 | 0 | 0 | 1 | 0 | 0 | 0 | 0 | 0 | 0 | 0 | 0 | 0 | 0 | 0 | 0 | 0 | 0 | 0 |
| 032 | 29 | 0 | 2 | 2 | 0 | 25 | 10 | 1 | 0 | 0 | 0 | 0 | 0 | 0 | 0 | 0 | 0 | 9 | 0 |
| 1400 | 174 | 8 | 38 | 60 | 14 | 54 | 121 | 21 | 9 | 5 | 2 | 0 | 8 | 0 | 3 | 5 | 0 | 73 | 3 |
| 1600 | 157 | 5 | 39 | 44 | 17 | 52 | 90 | 17 | 1 | 1 | 0 | 0 | 6 | 0 | 1 | 5 | 0 | 62 | 3 |
| 1700 | 218 | 5 | 28 | 72 | 46 | 67 | 93 | 21 | 3 | 5 | 3 | 0 | 6 | 0 | 4 | 1 | 1 | 54 | 1 |
| 040 | 549 | 18 | 105 | 176 | 77 | 173 | 304 | 59 | 13 | 11 | 5 | 0 | 20 | 0 | 8 | 11 | 1 | 189 | 7 |
| 1000 | 246 | 3 | 39 | 74 | 79 | 51 | 107 | 23 | 1 | 4 | 2 | 0 | 15 | 0 | 9 | 6 | 0 | 57 | 5 |
| 1200 | 318 | 6 | 25 | 70 | 129 | 88 | 90 | 13 | 7 | 2 | 0 | 0 | 14 | 0 | 9 | 5 | 0 | 52 | 2 |
| 1300 | 502 | 8 | 61 | 101 | 193 | 139 | 145 | 23 | 4 | 5 | 2 | 0 | 31 | 0 | 19 | 12 | 0 | 79 | 1 |
| 041 | 1066 | 17 | 125 | 245 | 401 | 276 | 342 | 59 | 12 | 11 | 4 | 0 | 60 | 0 | 37 | 23 | 0 | 188 | 8 |
| 1110 | 174 | 1 | 25 | 51 | 48 | 49 | 72 | 2 | 13 | 1 | 0 | 0 | 7 | 0 | 3 | 4 | 0 | 47 | 2 |
| 1120 | 21 | 0 | 4 | 3 | 9 | 5 | 5 | 0 | 1 | 0 | 0 | 0 | 0 | 0 | 0 | 0 | 0 | 4 | 0 |
| 1810 | 272 | 0 | 36 | 78 | 89 | 69 | 70 | 8 | 3 | 3 | 0 | 0 | 17 | 0 | 11 | 5 | 1 | 37 | 2 |
| 6500 | 1 | 0 | 1 | 0 | 0 | 0 | 2 | 0 | 0 | 2 | 0 | 0 | 0 | 0 | 0 | 0 | 0 | 0 | 0 |
| 042 | 468 | 1 | 66 | 132 | 146 | 123 | 149 | 10 | 17 | 6 | 0 | 0 | 24 | 0 | 14 | 9 | 1 | 88 | 4 |
| 0410 | 77 | 0 | 18 | 29 | 15 | 15 | 36 | 2 | 0 | 0 | 0 | 0 | 5 | 0 | 1 | 2 | 2 | 29 | 0 |
| 0420 | 89 | 1 | 16 | 25 | 18 | 29 | 67 | 3 | 1 | 2 | 0 | 0 | 2 | 0 | 2 | 0 | 0 | 59 | 0 |
| 0500 | 133 | 0 | 13 | 30 | 34 | 56 | 66 | 3 | 3 | 4 | 1 | 0 | 15 | 0 | 11 | 3 | 1 | 36 | 4 |
| 0600 | 189 | 4 | 32 | 50 | 50 | 53 | 119 | 21 | 1 | 1 | 1 | 0 | 16 | 0 | 9 | 5 | 2 | 75 | 4 |
| 7820 | 198 | 1 | 25 | 36 | 20 | 116 | 68 | 5 | 8 | 4 | 0 | 0 | 8 | 0 | 5 | 2 | 1 | 36 | 7 |
| 043 | 666 | 6 | 104 | 170 | 137 | 269 | 356 | 34 | 13 | 11 | 2 | 0 | 46 | 0 | 28 | 12 | 6 | 235 | 15 |
| 0210 | 72 | 0 | 18 | 23 | 19 | 12 | 45 | 4 | 0 | 0 | 0 | 0 | 8 | 0 | 6 | 2 | 0 | 31 | 2 |
| 0220 | 100 | 0 | 18 | 7 | 57 | 18 | 58 | 1 | 3 | 1 | 0 | 0 | 2 | 0 | 1 | 1 | 0 | 50 | 1 |
| 6310 | 0 | 0 | 0 | 0 | 0 | 0 | 1 | 0 | 0 | 0 | 0 | 0 | 0 | 0 | 0 | 0 | 0 | 1 | 0 |
| 6320 | 6 | 0 | 0 | 0 | 0 | 6 | 4 | 1 | 1 | 0 | 0 | 0 | 0 | 0 | 0 | 0 | 0 | 2 | 0 |
| 7811 | 64 | 0 | 12 | 20 | 13 | 19 | 30 | 3 | 0 | 1 | 0 | 0 | 0 | 0 | 0 | 0 | 0 | 26 | 0 |
| 7812 | 73 | 0 | 10 | 9 | 12 | 42 | 45 | 6 | 0 | 0 | 0 | 0 | 3 | 0 | 3 | 0 | 0 | 32 | 4 |
| 044 | 315 | 0 | 58 | 59 | 101 | 97 | 163 | 15 | 4 | 2 | 0 | 0 | 13 | 0 | 10 | 3 | 0 | 142 | 7 |
| 0720 | 121 | 8 | 12 | 27 | 22 | 52 | 75 | 13 | 2 | 3 | 0 | 0 | 7 | 0 | 1 | 5 | 1 | 49 | 1 |
| 0730 | 174 | 23 | 19 | 44 | 31 | 57 | 68 | 8 | 1 | 2 | 0 | 0 | 4 | 0 | 1 | 2 | 1 | 50 | 3 |
| 0910 | 150 | 3 | 33 | 46 | 41 | 27 | 108 | 14 | 0 | 2 | 1 | 0 | 4 | 0 | 2 | 1 | 1 | 83 | 4 |
| 050 | 445 | 34 | 64 | 117 | 94 | 136 | 251 | 35 | 3 | 7 | 1 | 0 | 15 | 0 | 4 | 8 | 3 | 182 | 6 |
| 0330 | 46 | 2 | 5 | 9 | 20 | 10 | 48 | 4 | 0 | 0 | 1 | 0 | 2 | 0 | 2 | 0 | 0 | 40 | 1 |
| 0710 | 112 | 4 | 13 | 22 | 36 | 37 | 106 | 7 | 3 | 3 | 0 | 0 | 1 | 0 | 0 | 1 | 0 | 90 | 2 |
| 0810 | 69 | 3 | 11 | 19 | 16 | 20 | 21 | 1 | 0 | 0 | 0 | 0 | 2 | 0 | 0 | 2 | 0 | 18 | 0 |
| 0820 | 130 | 10 | 16 | 33 | 28 | 43 | 71 | 7 | 1 | 3 | 1 | 0 | 4 | 0 | 2 | 1 | 1 | 55 | 0 |
| 051 | 357 | 19 | 45 | 83 | 100 | 110 | 246 | 19 | 4 | 6 | 2 | 0 | 9 | 0 | 4 | 4 | 1 | 203 | 3 |
| 0310 | 71 | 0 | 9 | 26 | 17 | 19 | 75 | 3 | 0 | 0 | 0 | 0 | 8 | 0 | 7 | 0 | 1 | 59 | 5 |
| 0320 | 64 | 1 | 7 | 21 | 21 | 14 | 64 | 2 | 1 | 0 | 0 | 0 | 6 | 0 | 3 | 3 | 0 | 51 | 4 |
| 7710 | 81 | 0 | 5 | 13 | 40 | 23 | 53 | 7 | 7 | 1 | 1 | 0 | 1 | 0 | 0 | 1 | 0 | 36 | 0 |
| 7720 | 370 | 6 | 41 | 118 | 84 | 121 | 166 | 13 | 67 | 19 | 0 | 0 | 9 | 0 | 4 | 5 | 0 | 52 | 6 |
| 7730 | 113 | 1 | 19 | 47 | 22 | 24 | 69 | 3 | 1 | 0 | 0 | 0 | 6 | 0 | 4 | 1 | 1 | 57 | 2 |
| 7740 | 56 | 0 | 9 | 14 | 20 | 13 | 16 | 0 | 0 | 1 | 0 | 0 | 1 | 0 | 0 | 1 | 0 | 13 | 1 |
| 052 | 755 | 8 | 90 | 239 | 204 | 214 | 443 | 28 | 76 | 21 | 1 | 0 | 31 | 0 | 18 | 11 | 2 | 268 | 18 |
| 0920 | 166 | 10 | 19 | 41 | 38 | 58 | 74 | 18 | 1 | 3 | | | | | | | | | |

OFFENSES by census tract **1974**

| TRACT | LARCY TOTAL | PURSE SNTCH | FROM AUTO | AUTO PARTS | BIKES | OTHER | PART 2 TOT | OTHER ASSLT | FORGY | FRAUD | EMBEZ | VANDL | TOTAL SEX | FELON ASSLT | INDEC EXP | MOLES | OTHER SEX | MAL PR DESTR | ALL OTHER |
|-------|-------------|-------------|-----------|------------|-------|-------|------------|-------------|-------|-------|-------|-------|-----------|-------------|-----------|-------|-----------|--------------|-----------|
| 7530 | 193 | 0 | 22 | 72 | 30 | 69 | 79 | 14 | 1 | 2 | 2 | 0 | 7 | 0 | 5 | 2 | 0 | 50 | 3 |
| 054 | 193 | 0 | 22 | 72 | 30 | 69 | 79 | 14 | 1 | 2 | 2 | 0 | 7 | 0 | 5 | 2 | 0 | 50 | 3 |
| 3600 | 153 | 10 | 24 | 30 | 17 | 72 | 84 | 17 | 5 | 8 | 0 | 0 | 1 | 0 | 0 | 1 | 0 | 50 | 3 |
| 060 | 153 | 10 | 24 | 30 | 17 | 72 | 84 | 17 | 5 | 8 | 0 | 0 | 1 | 0 | 0 | 1 | 0 | 50 | 3 |
| 2800 | 186 | 10 | 22 | 45 | 6 | 103 | 97 | 16 | 3 | 4 | 0 | 0 | 4 | 0 | 1 | 2 | 1 | 67 | 3 |
| 061 | 186 | 10 | 22 | 45 | 6 | 103 | 97 | 16 | 3 | 4 | 0 | 0 | 4 | 0 | 1 | 2 | 1 | 67 | 3 |
| 2900 | 151 | 4 | 44 | 40 | 12 | 51 | 101 | 23 | 0 | 1 | 0 | 0 | 4 | 0 | 0 | 3 | 1 | 71 | 2 |
| 062 | 151 | 4 | 44 | 40 | 12 | 51 | 101 | 23 | 0 | 1 | 0 | 0 | 4 | 0 | 0 | 3 | 1 | 71 | 2 |
| 1500 | 103 | 1 | 18 | 31 | 10 | 43 | 79 | 16 | 1 | 1 | 2 | 0 | 5 | 0 | 0 | 5 | 0 | 52 | 2 |
| 063 | 103 | 1 | 18 | 31 | 10 | 43 | 79 | 16 | 1 | 1 | 2 | 0 | 5 | 0 | 0 | 5 | 0 | 52 | 2 |
| 2400 | 43 | 2 | 2 | 20 | 0 | 19 | 16 | 4 | 4 | 0 | 1 | 0 | 0 | 0 | 0 | 0 | 0 | 8 | 1 |
| 7600 | 57 | 0 | 13 | 12 | 7 | 25 | 30 | 6 | 0 | 2 | 0 | 0 | 1 | 0 | 0 | 0 | 1 | 19 | 2 |
| 064 | 100 | 2 | 15 | 32 | 7 | 44 | 48 | 10 | 4 | 2 | 1 | 0 | 1 | 0 | 0 | 0 | 1 | 27 | 3 |
| 2510 | 37 | 0 | 2 | 13 | 9 | 13 | 25 | 5 | 1 | 2 | 1 | 0 | 2 | 0 | 2 | 0 | 0 | 17 | 0 |
| 2520 | 145 | 8 | 20 | 43 | 22 | 52 | 75 | 11 | 1 | 2 | 2 | 0 | 5 | 0 | 0 | 5 | 0 | 52 | 2 |
| 9000 | 2 | 0 | 1 | 0 | 1 | 0 | 0 | 0 | 0 | 0 | 0 | 0 | 0 | 0 | 0 | 0 | 0 | 0 | 0 |
| 065 | 184 | 8 | 23 | 56 | 32 | 65 | 103 | 16 | 2 | 4 | 3 | 0 | 7 | 0 | 2 | 5 | 0 | 69 | 2 |
| 2600 | 121 | 2 | 17 | 31 | 28 | 43 | 108 | 13 | 1 | 0 | 1 | 0 | 5 | 0 | 2 | 3 | 0 | 66 | 2 |
| 7410 | 71 | 0 | 21 | 21 | 2 | 27 | 20 | 2 | 1 | 5 | 0 | 0 | 0 | 0 | 0 | 0 | 0 | 12 | 0 |
| 9210 | 4 | 0 | 0 | 2 | 0 | 2 | 4 | 0 | 3 | 0 | 0 | 0 | 0 | 0 | 0 | 0 | 0 | 1 | 0 |
| 070 | 196 | 2 | 36 | 54 | 30 | 72 | 132 | 15 | 5 | 5 | 1 | 0 | 5 | 0 | 2 | 3 | 0 | 49 | 2 |
| 7421 | 1 | 0 | 1 | 0 | 0 | 0 | 1 | 1 | 0 | 0 | 0 | 0 | 0 | 0 | 0 | 0 | 0 | 0 | 0 |
| 7490 | 6 | 0 | 0 | 1 | 0 | 5 | 2 | 0 | 0 | 1 | 0 | 0 | 0 | 0 | 0 | 0 | 0 | 1 | 0 |
| 7590 | 132 | 0 | 20 | 27 | 24 | 61 | 91 | 12 | 0 | 8 | 2 | 0 | 0 | 0 | 0 | 0 | 0 | 68 | 1 |
| 071 | 139 | 0 | 21 | 28 | 24 | 66 | 94 | 13 | 0 | 9 | 2 | 0 | 0 | 0 | 0 | 0 | 0 | 69 | 1 |
| 7390 | 9 | 0 | 0 | 5 | 0 | 4 | 12 | 3 | 0 | 0 | 0 | 0 | 1 | 0 | 1 | 0 | 0 | 6 | 2 |
| 7422 | 1 | 0 | 0 | 1 | 0 | 0 | 0 | 0 | 0 | 0 | 0 | 0 | 0 | 0 | 0 | 0 | 0 | 0 | 0 |
| 9390 | 1 | 0 | 0 | 0 | 0 | 1 | 2 | 0 | 0 | 1 | 0 | 0 | 0 | 0 | 0 | 0 | 0 | 1 | 0 |
| 072 | 11 | 0 | 0 | 6 | 0 | 5 | 14 | 3 | 0 | 1 | 0 | 0 | 1 | 0 | 1 | 0 | 0 | 7 | 2 |
| 4100 | 134 | 6 | 20 | 34 | 9 | 65 | 108 | 24 | 1 | 2 | 2 | 0 | 5 | 1 | 2 | 2 | 0 | 66 | 3 |
| 5100 | 213 | 6 | 42 | 70 | 15 | 80 | 169 | 50 | 10 | 4 | 0 | 0 | 6 | 0 | 2 | 4 | 0 | 48 | 1 |
| 080 | 347 | 12 | 62 | 104 | 24 | 145 | 277 | 79 | 11 | 6 | 2 | 0 | 11 | 1 | 4 | 6 | 0 | 164 | 4 |
| 4200 | 195 | 1 | 36 | 86 | 6 | 66 | 120 | 30 | 5 | 7 | 3 | 0 | 8 | 0 | 5 | 3 | 0 | 64 | 3 |
| 4300 | 202 | 2 | 32 | 55 | 21 | 92 | 167 | 31 | 1 | 6 | 3 | 0 | 6 | 0 | 0 | 6 | 0 | 111 | 9 |
| 4400 | 2 | 0 | 0 | 0 | 0 | 2 | 0 | 0 | 0 | 0 | 0 | 0 | 0 | 0 | 0 | 0 | 0 | 0 | 0 |
| 4500 | 1 | 0 | 0 | 0 | 0 | 1 | 0 | 0 | 0 | 0 | 0 | 0 | 0 | 0 | 0 | 0 | 0 | 0 | 0 |
| 081 | 400 | 3 | 65 | 141 | 27 | 161 | 287 | 61 | 6 | 13 | 6 | 0 | 14 | 0 | 5 | 9 | 0 | 175 | 12 |
| 5000 | 146 | 1 | 28 | 33 | 16 | 68 | 149 | 24 | 3 | 3 | 3 | 0 | 11 | 0 | 4 | 1 | 1 | 100 | 0 |
| 082 | 146 | 1 | 28 | 33 | 16 | 68 | 149 | 24 | 3 | 3 | 3 | 0 | 11 | 0 | 4 | 1 | 1 | 100 | 0 |

26

| TRACT | LARCY TOTAL | PURSE SNTCH | FROM AUTO | AUTO PARTS | BIKES | OTHER | PART 2 TOT | OTHER ASSLT | FORGY | FRAUD | EMBEZ | VANDL | TOTAL SEX | FELON ASSLT | INDEC EXP | MOLES | OTHER SEX | MAL PR DESTR | ALL OTHER |
|-------|-------------|-------------|-----------|------------|-------|-------|------------|-------------|-------|-------|-------|-------|-----------|-------------|-----------|-------|-----------|--------------|-----------|
| 4900 | 117 | 4 | 13 | 35 | 21 | 44 | 128 | 21 | 4 | 1 | 2 | 0 | 10 | 0 | 8 | 0 | 2 | 68 | 2 |
| 8330 | 57 | 1 | 6 | 3 | 3 | 24 | 10 | 2 | 3 | 0 | 0 | 0 | 0 | 0 | 0 | 0 | 0 | 5 | 0 |
| 083 | 154 | 5 | 19 | 38 | 24 | 68 | 138 | 23 | 7 | 1 | 2 | 0 | 10 | 0 | 8 | 0 | 2 | 93 | 2 |
| 8340 | 32 | 0 | 3 | 10 | 5 | 14 | 23 | 2 | 0 | 1 | 0 | 0 | 2 | 0 | 0 | 2 | 0 | 18 | 0 |
| 9710 | 0 | 0 | 0 | 0 | 0 | 0 | 1 | 0 | 0 | 1 | 0 | 0 | 0 | 0 | 0 | 0 | 0 | 0 | 0 |
| 084 | 32 | 0 | 3 | 10 | 5 | 14 | 24 | 2 | 0 | 2 | 0 | 0 | 2 | 0 | 0 | 2 | 0 | 18 | 0 |
| 2710 | 133 | 2 | 18 | 48 | 15 | 50 | 63 | 11 | 3 | 1 | 0 | 0 | 8 | 0 | 6 | 2 | 0 | 36 | 4 |
| 2720 | 29 | 0 | 2 | 5 | 8 | 14 | 35 | 2 | 2 | 3 | 0 | 0 | 1 | 0 | 1 | 0 | 0 | 27 | 0 |
| 2730 | 74 | 2 | 11 | 16 | 20 | 25 | 47 | 3 | 1 | 0 | 1 | 0 | 5 | 0 | 4 | 1 | 0 | 36 | 1 |
| 2740 | 17 | 1 | 0 | 3 | 5 | 8 | 15 | 1 | 2 | 0 | 0 | 0 | 0 | 0 | 0 | 0 | 0 | 12 | 0 |
| 2750 | 100 | 1 | 3 | 23 | 42 | 31 | 58 | 8 | 1 | 4 | 0 | 0 | 4 | 0 | 3 | 1 | 0 | 35 | 0 |
| 9100 | 2 | 0 | 0 | 1 | 0 | 1 | 1 | 0 | 0 | 0 | 0 | 0 | 0 | 0 | 0 | 0 | 0 | 1 | 0 |
| 9220 | 2 | 0 | 0 | 0 | 0 | 2 | 0 | 0 | 0 | 0 | 0 | 0 | 0 | 0 | 0 | 0 | 0 | 0 | 0 |
| 090 | 357 | 6 | 34 | 96 | 40 | 131 | 219 | 25 | 9 | 8 | 1 | 0 | 18 | 0 | 14 | 4 | 0 | 147 | 11 |
| 2760 | 83 | 1 | 12 | 12 | 22 | 36 | 59 | 4 | 1 | 2 | 1 | 0 | 2 | 0 | 2 | 0 | 0 | 27 | 2 |
| 2770 | 84 | 1 | 8 | 27 | 26 | 22 | 30 | 5 | 0 | 1 | 0 | 0 | 4 | 0 | 30 | 2 | 0 | 18 | 2 |
| 2780 | 78 | 2 | 11 | 9 | 34 | 22 | 36 | 2 | 0 | 1 | 0 | 0 | 0 | 0 | 0 | 0 | 0 | 32 | 1 |
| 8900 | 1 | 0 | 0 | 0 | 1 | 0 | 3 | 2 | 0 | 0 | 0 | 0 | 0 | 0 | 0 | 0 | 0 | 1 | 0 |
| 9230 | 0 | 0 | 0 | 0 | 0 | 0 | 1 | 0 | 1 | 0 | 0 | 0 | 0 | 0 | 0 | 0 | 0 | 0 | 0 |
| 9250 | 2 | 0 | 0 | 0 | 0 | 2 | 1 | 0 | 1 | 0 | 0 | 0 | 0 | 0 | 0 | 0 | 0 | 0 | 0 |
| 9321 | 30 | 0 | 5 | 5 | 9 | 11 | 24 | 2 | 0 | 0 | 2 | 0 | 1 | 0 | 1 | 0 | 0 | 16 | 3 |
| 9331 | 63 | 3 | 13 | 10 | 22 | 15 | 38 | 8 | 0 | 1 | 0 | 0 | 2 | 0 | 0 | 2 | 0 | 25 | 2 |
| 9332 | 66 | 0 | 4 | 9 | 43 | 10 | 56 | 3 | 0 | 0 | 0 | 0 | 0 | 0 | 0 | 0 | 0 | 52 | 1 |
| 9333 | 55 | 0 | 6 | 8 | 23 | 18 | 50 | 4 | 3 | 2 | 0 | 0 | 7 | 0 | 4 | 3 | 0 | 34 | 0 |
| 9334 | 76 | 0 | 13 | 15 | 30 | 18 | 94 | 5 | 0 | 2 | 0 | 0 | 2 | 0 | 2 | 0 | 0 | 62 | 3 |
| 091 | 538 | 7 | 72 | 95 | 210 | 154 | 372 | 35 | 6 | 9 | 3 | 0 | 16 | 0 | 11 | 7 | 0 | 267 | 14 |
| 9323 | 115 | 0 | 7 | 24 | 37 | 47 | 90 | 10 | 5 | 1 | 0 | 0 | 3 | 0 | 2 | 1 | 0 | 67 | 4 |
| 9324 | 276 | 1 | 41 | 80 | 24 | 130 | 136 | 14 | 48 | 13 | 2 | 0 | 8 | 0 | 7 | 1 | 0 | 45 | 6 |
| 9335 | 90 | 0 | 23 | 23 | 19 | 25 | 62 | 10 | 0 | 1 | 0 | 0 | 0 | 0 | 0 | 0 | 0 | 50 | 1 |
| 9430 | 86 | 0 | 16 | 29 | 6 | 35 | 25 | 3 | 6 | 3 | 0 | 0 | 2 | 0 | 2 | 0 | 0 | 16 | 1 |
| 092 | 567 | 1 | 87 | 156 | 86 | 237 | 313 | 37 | 59 | 18 | 2 | 0 | 13 | 0 | 11 | 2 | 0 | 172 | 12 |
| 4810 | 94 | 3 | 10 | 25 | 23 | 33 | 39 | 4 | 0 | 0 | 1 | 0 | 4 | 0 | 3 | 1 | 0 | 30 | 0 |
| 4820 | 79 | 3 | 7 | 31 | 16 | 22 | 46 | 12 | 1 | 0 | 0 | 0 | 2 | 0 | 0 | 2 | 0 | 31 | 2 |
| 8311 | 141 | 2 | 18 | 36 | 40 | 45 | 79 | 10 | 1 | 2 | 2 | 0 | 4 | 0 | 3 | 1 | 0 | 57 | 3 |
| 8312 | 132 | 1 | 19 | 32 | 29 | 51 | 72 | 11 | 2 | 2 | 0 | 0 | 2 | 0 | 2 | 0 | 0 | 55 | 0 |
| 8321 | 55 | 0 | 8 | 10 | 23 | 14 | 20 | 6 | 0 | 0 | 0 | 0 | 2 | 0 | 1 | 1 | 0 | 19 | 2 |
| 8322 | 153 | 1 | 26 | 39 | 48 | 39 | 63 | 12 | 1 | 1 | 0 | 0 | 7 | 0 | 5 | 2 | 0 | 62 | 0 |
| 8390 | 144 | 0 | 31 | 38 | 33 | 42 | 104 | 18 | 0 | 1 | 1 | 0 | 6 | 0 | 1 | 4 | 1 | 74 | 0 |
| 100 | 798 | 10 | 119 | 211 | 212 | 246 | 454 | 73 | 5 | 6 | 4 | 0 | 27 | 0 | 15 | 11 | 1 | 352 | 7 |
| 4610 | 111 | 4 | 13 | 19 | 38 | 37 | 44 | 4 | 0 | 1 | 1 | 0 | 7 | 0 | 6 | 1 | 0 | 31 | 0 |
| 4620 | 163 | 5 | 11 | 24 | 52 | 67 | 97 | 10 | 17 | 0 | 0 | 0 | 4 | 0 | 1 | 3 | 0 | 61 | 5 |
| 4700 | 188 | 6 | 22 | 54 | 25 | 77 | 107 | 13 | 1 | 5 | 1 | 0 | 10 | 0 | 4 | 6 | 0 | 76 | 1 |
| 8120 | 2 | 0 | 0 | 0 | 0 | 2 | 1 | 0 | 0 | 0 | 0 | 0 | 0 | 0 | 0 | 0 | 0 | 1 | 0 |
| 8230 | 2 | 0 | 0 | 1 | 1 | 0 | 3 | 0 | 3 | 0 | 0 | 0 | 0 | 0 | 0 | 0 | 0 | 0 | 0 |
| 101 | 466 | 15 | 46 | 105 | 116 | 183 | 252 | 27 | 21 | 6 | 2 | 0 | 21 | 0 | 11 | 10 | 0 | 169 | 6 |
| 8190 | 145 | 0 | 28 | 54 | 12 | 51 | 70 | 9 | 0 | 0 | 0 | 0 | 2 | 0 | 2 | 0 | 0 | 57 | 2 |
| 102 | 145 | 0 | 28 | 54 | 12 | 51 | 70 | 9 | 0 | 0 | 0 | 0 | 2 | 0 | 2 | 0 | 0 | 57 | 2 |
| 4000 | 473 | 10 | 60 | 51 | 16 | 336 | 257 | 42 | 40 | 35 | 1 | 0 | 10 | 0 | 4 | 5 | 1 | 64 | 15 |
| 110 | 473 | 10 | 60 | 51 | 16 | 336 | 257 | 42 | 40 | 35 | 1 | 0 | | | | | | | |

OFFENSES by census tract

1974

| TRACT | LARCY TOTAL | PURSE SNICH | FROM AUTO | AUTO PARTS | BIKES | OTHER | PART 2 TOT | OTHER ASSLT | FORGY | FRAUD | EMBEZ | VANDL | TOTAL SEX | FELON | INDEC EXP | MOLES | OTHER SEX | MAL PR DESTR | ALL OTHER |
|-------|-------------|-------------|-----------|------------|-------|-------|------------|-------------|-------|-------|-------|-------|-----------|-------|-----------|-------|-----------|--------------|-----------|
| 5200 | 204 | 5 | 35 | 62 | 25 | 77 | 101 | 15 | 2 | 2 | 3 | 0 | 11 | 0 | 5 | 6 | 0 | 65 | 3 |
| 5700 | 210 | 12 | 37 | 54 | 41 | 66 | 123 | 18 | 14 | 5 | 0 | 0 | 13 | 0 | 10 | 2 | 1 | 69 | 4 |
| 112 | 414 | 17 | 72 | 116 | 66 | 143 | 224 | 33 | 16 | 7 | 3 | 0 | 24 | 0 | 15 | 8 | 1 | 134 | 7 |
| 5810 | 192 | 1 | 28 | 58 | 43 | 62 | 135 | 20 | 2 | 2 | 1 | 0 | 17 | 0 | 9 | 8 | 0 | 89 | 4 |
| 5820 | 168 | 4 | 34 | 64 | 17 | 49 | 105 | 16 | 2 | 0 | 0 | 0 | 14 | 0 | 8 | 6 | 0 | 71 | 2 |
| 113 | 360 | 5 | 62 | 122 | 60 | 111 | 240 | 36 | 4 | 2 | 1 | 0 | 31 | 0 | 17 | 14 | 0 | 160 | 6 |
| 6100 | 224 | 7 | 34 | 57 | 30 | 96 | 142 | 33 | 10 | 3 | 3 | 0 | 7 | 0 | 4 | 3 | 0 | 80 | 6 |
| 114 | 224 | 7 | 34 | 57 | 30 | 96 | 142 | 33 | 10 | 3 | 3 | 0 | 7 | 0 | 4 | 3 | 0 | 80 | 6 |
| 3800 | 227 | 13 | 44 | 50 | 18 | 102 | 91 | 25 | 2 | 2 | 2 | 0 | 3 | 0 | 1 | 2 | 0 | 55 | 2 |
| 5300 | 337 | 24 | 55 | 95 | 22 | 141 | 171 | 43 | 5 | 3 | 0 | 0 | 10 | 0 | 2 | 7 | 1 | 107 | 3 |
| 120 | 554 | 37 | 99 | 145 | 40 | 243 | 262 | 68 | 7 | 5 | 2 | 0 | 13 | 0 | 3 | 9 | 1 | 162 | 5 |
| 3700 | 263 | 21 | 43 | 71 | 30 | 98 | 158 | 33 | 4 | 7 | 2 | 0 | 15 | 0 | 7 | 4 | 4 | 95 | 2 |
| 121 | 263 | 21 | 43 | 71 | 30 | 98 | 158 | 33 | 4 | 7 | 2 | 0 | 15 | 0 | 7 | 4 | 4 | 95 | 2 |
| 5410 | 100 | 7 | 18 | 26 | 9 | 40 | 87 | 19 | 12 | 3 | 0 | 0 | 1 | 0 | 0 | 1 | 0 | 50 | 2 |
| 122 | 100 | 7 | 18 | 26 | 9 | 40 | 87 | 19 | 12 | 3 | 0 | 0 | 1 | 0 | 0 | 1 | 0 | 50 | 2 |
| 5500 | 203 | 14 | 20 | 60 | 40 | 69 | 144 | 25 | 2 | 4 | 1 | 0 | 5 | 0 | 1 | 4 | 0 | 106 | 1 |
| 5610 | 157 | 4 | 21 | 53 | 37 | 42 | 102 | 13 | 7 | 4 | 8 | 0 | 7 | 0 | 2 | 4 | 1 | 63 | 0 |
| 123 | 360 | 18 | 41 | 113 | 77 | 111 | 246 | 38 | 9 | 8 | 9 | 0 | 12 | 0 | 3 | 8 | 1 | 169 | 1 |
| 5420 | 105 | 1 | 12 | 35 | 18 | 39 | 81 | 12 | 1 | 2 | 0 | 0 | 2 | 0 | 0 | 1 | 1 | 64 | 0 |
| 124 | 105 | 1 | 12 | 35 | 18 | 39 | 81 | 12 | 1 | 2 | 0 | 0 | 2 | 0 | 0 | 1 | 1 | 64 | 0 |
| 5620 | 159 | 4 | 23 | 42 | 38 | 52 | 115 | 29 | 1 | 1 | 1 | 0 | 9 | 0 | 6 | 2 | 1 | 72 | 2 |
| 5900 | 91 | 6 | 15 | 25 | 24 | 21 | 58 | 12 | 0 | 0 | 0 | 0 | 8 | 0 | 6 | 1 | 1 | 38 | 0 |
| 6000 | 116 | 2 | 13 | 44 | 15 | 42 | 86 | 25 | 2 | 1 | 1 | 0 | 2 | 0 | 1 | 1 | 0 | 52 | 3 |
| 8720 | 147 | 2 | 27 | 27 | 31 | 60 | 93 | 14 | 8 | 3 | 2 | 0 | 6 | 0 | 3 | 3 | 0 | 57 | 3 |
| 130 | 513 | 14 | 78 | 158 | 108 | 175 | 352 | 80 | 11 | 5 | 4 | 0 | 25 | 0 | 16 | 7 | 2 | 219 | 8 |
| 8710 | 63 | 2 | 4 | 8 | 29 | 20 | 52 | 8 | 0 | 1 | 1 | 0 | 1 | 0 | 0 | 1 | 0 | 40 | 1 |
| 8730 | 85 | 0 | 11 | 34 | 11 | 29 | 68 | 15 | 0 | 3 | 1 | 0 | 1 | 1 | 0 | 0 | 0 | 40 | 2 |
| 8740 | 113 | 0 | 18 | 34 | 0 | 45 | 40 | 6 | 9 | 2 | 0 | 0 | 0 | 0 | 0 | 0 | 0 | 23 | 0 |
| 151 | 261 | 2 | 33 | 76 | 46 | 104 | 160 | 29 | 9 | 6 | 2 | 0 | 2 | 1 | 0 | 1 | 0 | 109 | 3 |
| 8821 | 184 | 1 | 27 | 50 | 47 | 59 | 83 | 25 | 2 | 1 | 0 | 0 | 1 | 0 | 0 | 1 | 0 | 50 | 4 |
| 8822 | 143 | 0 | 20 | 33 | 18 | 72 | 77 | 7 | 17 | 4 | 0 | 0 | 8 | 0 | 3 | 4 | 1 | 35 | 0 |
| 8823 | 128 | 0 | 11 | 39 | 39 | 39 | 111 | 15 | 0 | 0 | 0 | 0 | 6 | 0 | 2 | 5 | 1 | 66 | 2 |
| 9520 | 7 | 0 | 0 | 2 | 1 | 4 | 3 | 1 | 0 | 0 | 0 | 0 | 0 | 0 | 0 | 0 | 0 | 2 | 0 |
| 132 | 462 | 1 | 58 | 124 | 105 | 174 | 274 | 48 | 19 | 5 | 0 | 0 | 17 | 0 | 5 | 10 | 2 | 173 | 12 |
| 8811 | 85 | 0 | 9 | 33 | 15 | 28 | 51 | 14 | 0 | 0 | 1 | 0 | 3 | 0 | 1 | 2 | 0 | 29 | 4 |
| 8812 | 107 | 0 | 12 | 39 | 24 | 32 | 76 | 16 | 1 | 1 | 1 | 0 | 0 | 0 | 0 | 0 | 0 | 51 | 0 |
| 8813 | 55 | 0 | 2 | 12 | 28 | 13 | 34 | 6 | 2 | 0 | 0 | 0 | 1 | 0 | 0 | 1 | 0 | 23 | 2 |
| 8814 | 17 | 0 | 4 | 2 | 1 | 10 | 10 | 3 | 0 | 1 | 0 | 0 | 0 | 0 | 0 | 0 | 0 | 5 | 1 |
| 153 | 264 | 0 | 27 | 66 | 68 | 83 | 171 | 39 | 3 | 2 | 2 | 0 | 4 | 0 | 1 | 3 | 0 | 108 | 13 |

28

| TRACT | LARCY TOTAL | PURSE SNICH | FROM AUTO | AUTO PARTS | BIKES | OTHER | PART 2 TOT | OTHER ASSLT | FORGY | FRAUD | EMBEZ | VANDL | TOTAL SEX | FELON | INDEC EXP | MOLES | OTHER SEX | MAL PR DESTR | ALL OTHER |
|-------|-------------|-------------|-----------|------------|-------|-------|------------|-------------|-------|-------|-------|-------|-----------|-------|-----------|-------|-----------|--------------|-----------|
| 9311 | 95 | 0 | 19 | 20 | 31 | 25 | 67 | 6 | 2 | 2 | 0 | 0 | 6 | 0 | 2 | 3 | 1 | 50 | 1 |
| 9312 | 116 | 0 | 11 | 37 | 45 | 23 | 59 | 5 | 0 | 0 | 1 | 0 | 6 | 0 | 2 | 3 | 1 | 42 | 5 |
| 9322 | 118 | 1 | 12 | 40 | 37 | 28 | 93 | 3 | 2 | 2 | 0 | 0 | 8 | 0 | 7 | 1 | 0 | 76 | 2 |
| 9340 | 2 | 0 | 0 | 0 | 1 | 1 | 6 | 1 | 0 | 2 | 1 | 0 | 0 | 0 | 0 | 0 | 0 | 2 | 0 |
| 9383 | 1 | 0 | 0 | 0 | 0 | 1 | 0 | 0 | 0 | 0 | 0 | 0 | 0 | 0 | 0 | 0 | 0 | 0 | 0 |
| 9386 | 2 | 0 | 0 | 0 | 2 | 0 | 0 | 0 | 0 | 0 | 0 | 0 | 0 | 0 | 0 | 0 | 0 | 0 | 0 |
| 140 | 334 | 1 | 42 | 97 | 116 | 78 | 225 | 15 | 4 | 6 | 2 | 0 | 20 | 0 | 11 | 7 | 2 | 170 | 8 |
| 9370 | 208 | 1 | 30 | 63 | 36 | 78 | 133 | 23 | 1 | 2 | 1 | 0 | 8 | 0 | 6 | 2 | 0 | 91 | 7 |
| 9385 | 2 | 0 | 0 | 0 | 0 | 0 | 0 | 0 | 0 | 0 | 0 | 0 | 0 | 0 | 0 | 0 | 0 | 0 | 0 |
| 9410 | 0 | 0 | 0 | 0 | 0 | 0 | 1 | 0 | 1 | 0 | 0 | 0 | 0 | 0 | 0 | 0 | 0 | 0 | 0 |
| 9420 | 18 | 0 | 3 | 8 | 0 | 7 | 7 | 2 | 0 | 1 | 1 | 0 | 0 | 0 | 0 | 0 | 0 | 3 | 0 |
| 9490 | 5 | 0 | 1 | 0 | 1 | 3 | 1 | 0 | 0 | 0 | 0 | 0 | 0 | 0 | 0 | 0 | 0 | 1 | 0 |
| 141 | 233 | 1 | 34 | 71 | 37 | 90 | 142 | 25 | 2 | 3 | 2 | 0 | 8 | 0 | 6 | 2 | 0 | 95 | 7 |
| 9240 | 1 | 0 | 0 | 0 | 0 | 1 | 0 | 0 | 0 | 0 | 0 | 0 | 0 | 0 | 0 | 0 | 0 | 0 | 0 |
| 9350 | 0 | 0 | 0 | 0 | 0 | 0 | 0 | 0 | 0 | 0 | 0 | 0 | 0 | 0 | 0 | 0 | 0 | 0 | 0 |
| 9361 | 83 | 0 | 10 | 9 | 33 | 31 | 57 | 5 | 0 | 2 | 0 | 0 | 2 | 0 | 1 | 1 | 0 | 46 | 2 |
| 9362 | 31 | 0 | 3 | 3 | 13 | 12 | 22 | 1 | 0 | 0 | 0 | 0 | 0 | 0 | 0 | 0 | 0 | 21 | 0 |
| 9381 | 2 | 0 | 1 | 0 | 0 | 1 | 2 | 0 | 0 | 1 | 0 | 0 | 0 | 0 | 0 | 0 | 0 | 1 | 0 |
| 142 | 117 | 0 | 14 | 12 | 46 | 45 | 81 | 6 | 0 | 3 | 0 | 0 | 2 | 0 | 1 | 1 | 0 | 68 | 2 |
| 4500 | 166 | 9 | 30 | 41 | 44 | 42 | 127 | 20 | 8 | 5 | 1 | 0 | 10 | 0 | 3 | 6 | 1 | 60 | 3 |
| 8290 | 61 | 0 | 19 | 16 | 11 | 15 | 15 | 0 | 0 | 0 | 0 | 0 | 0 | 0 | 0 | 0 | 0 | 15 | 0 |
| 8400 | 0 | 0 | 0 | 0 | 0 | 0 | 0 | 0 | 0 | 0 | 0 | 0 | 0 | 0 | 0 | 0 | 0 | 0 | 0 |
| 150 | 227 | 9 | 49 | 57 | 55 | 57 | 142 | 20 | 8 | 5 | 1 | 0 | 10 | 0 | 3 | 6 | 1 | 95 | 3 |
| 8110 | 2 | 0 | 0 | 1 | 0 | 1 | 0 | 0 | 0 | 0 | 0 | 0 | 0 | 0 | 0 | 0 | 0 | 0 | 0 |
| 8210 | 150 | 2 | 20 | 35 | 16 | 77 | 65 | 7 | 1 | 6 | 3 | 0 | 7 | 0 | 3 | 4 | 0 | 36 | 5 |
| 151 | 152 | 2 | 20 | 36 | 16 | 78 | 65 | 7 | 1 | 6 | 3 | 0 | 7 | 0 | 3 | 4 | 0 | 36 | 5 |
| 7930 | 1 | 0 | 0 | 0 | 0 | 1 | 0 | 0 | 0 | 0 | 0 | 0 | 0 | 0 | 0 | 0 | 0 | 0 | 0 |
| 7940 | 20 | 0 | 2 | 4 | 3 | 11 | 13 | 0 | 0 | 1 | 0 | 0 | 0 | 0 | 0 | 0 | 0 | 12 | 0 |
| 152 | 21 | 0 | 2 | 4 | 3 | 12 | 13 | 0 | 0 | 1 | 0 | 0 | 0 | 0 | 0 | 0 | 0 | 12 | 0 |
| PC 01 | 1690 | 43 | 248 | 384 | 195 | 820 | 1017 | 220 | 81 | 71 | 15 | 0 | 54 | 0 | 23 | 31 | 0 | 519 | 57 |
| PC 02 | 1697 | 5 | 235 | 460 | 362 | 635 | 764 | 86 | 34 | 37 | 5 | 0 | 43 | 0 | 27 | 12 | 4 | 532 | 27 |
| PC 03 | 580 | 4 | 79 | 117 | 92 | 288 | 380 | 26 | 19 | 14 | 2 | 0 | 39 | 0 | 33 | 5 | 1 | 269 | 11 |
| PC 04 | 3084 | 42 | 458 | 782 | 862 | 940 | 1334 | 177 | 59 | 41 | 11 | 0 | 163 | 0 | 97 | 58 | 8 | 842 | 41 |
| PC 05 | 2171 | 78 | 264 | 617 | 535 | 677 | 1262 | 146 | 89 | 39 | 8 | 0 | 71 | 0 | 33 | 29 | 9 | 871 | 38 |
| PC 06 | 877 | 35 | 146 | 234 | 84 | 378 | 512 | 98 | 15 | 20 | 6 | 0 | 22 | 0 | 3 | 16 | 3 | 336 | 15 |
| PC 07 | 346 | 2 | 59 | 88 | 54 | 143 | 240 | 31 | 5 | 15 | 3 | 0 | 6 | 0 | 3 | 3 | 0 | 175 | 5 |
| PC 08 | 1079 | 21 | 180 | 326 | 96 | 456 | 875 | 194 | 27 | 25 | 13 | 0 | 48 | 1 | 26 | 18 | 3 | 550 | 16 |
| PC 09 | 1462 | 14 | 193 | 347 | 386 | 522 | 904 | 97 | 74 | 35 | 6 | 0 | 49 | 0 | 36 | 13 | 0 | 606 | 37 |
| PC 10 | 1409 | 25 | 193 | 371 | 340 | 48 | 776 | 109 | 26 | 12 | 6 | 0 | 50 | 0 | 28 | 21 | 1 | 558 | 15 |
| PC 11 | 1767 | 48 | 282 | 435 | 190 | 812 | 931 | 160 | 125 | 48 | 9 | 0 | 77 | 0 | 45 | 30 | 2 | 473 | 39 |
| PC 12 | 1392 | 84 | 213 | 390 | 174 | 531 | 834 | 170 | 33 | 25 | 13 | 0 | 43 | 0 | 13 | 23 | 7 | 540 | 10 |
| PC 13 | 1500 | 17 | 196 | 424 | 327 | 536 | 957 | 196 | 42 | 18 | 8 | 0 | 48 | 1 | 22 | 21 | 4 | 609 | 36 |
| PC 14 | 684 | 2 | 90 | 180 | 199 | 213 | 448 | 46 | 6 | 12 | 4 | 0 | 30 | 0 | 18 | 16 | 2 | 333 | 17 |
| PC 15 | 400 | 11 | 71 | 97 | 74 | 147 | 220 | 27 | 9 | 12 | 4 | 0 | 17 | 0 | 6 | 16 | 1 | 143 | 8 |
| ELSWH | 0 | 0 | 0 | 0 | 0 | 0 | 0 | 0 | 0 | 0 | 0 | 0 | 0 | 0 | 0 | 0 | 0 | 0 | 0 |
| TOTAL | 20138 | 431 | 2907 | 5252 | 3970 | 7578 | 11454 | 1783 | 644 | 424 | 113 | 0 | 760 | 2 | 413 | 306 | 45 | 7356 | 374 |

29

SECTION III

CRIMINAL ARRESTS FOR 1974

| | |
|---|----------------|
| PERSONS CHARGED BY MONTH. | p. 32 |
| PERSONS CHARGED BY HOUR OF THE DAY. | p. 33 |
| PERSONS CHARGED BY SEX AND COLOR PER POPULATION | p. 34 |
| HOLD FOR AUTHORITIES AND SUICIDE INFORMATION. | p. 35 |
| PERSONS CHARGED BY CRIME AND PLACE OF ARREST. | p. 36 thru 41 |
| ADULTS CHARGED BY COLOR, CRIME, AGE AND SEX | p. 44 thru 47 |
| JUVENILES CHARGED BY COLOR, CRIME, AGE AND SEX. | p. 48 thru 49 |
| ADULTS CHARGED BY CRIME AND PLACE OF ARREST | p. 52 thru 57 |
| JUVENILES CHARGED BY CRIME AND PLACE OF ARREST. | p. 58 thru 62 |
| ADULTS CHARGED BY CRIME AND RESIDENCE | p. 64 thru 69 |
| JUVENILES CHARGED BY CRIME AND RESIDENCE. | p. 70 thru 75 |
| ADULTS CHARGED BY COLOR, SEX AND PLACE OF ARREST. | p. 78 thru 83 |
| JUVENILES CHARGED BY COLOR, SEX AND PLACE OF ARREST | p. 84 thru 88 |
| ADULTS CHARGED BY COLOR, SEX AND RESIDENCE. | p. 90 thru 95 |
| JUVENILES CHARGED BY COLOR, SEX AND RESIDENCE | p. 96 thru 100 |

PERSONS CHARGED by month

1974

| CLASSIFICATION | TOTAL | JAN | FEB | MAR | APR | MAY | JUNE | JULY | AUG | SEPT | OCT | NOV | DEC |
|------------------------------------|--------------|-------------|-------------|-------------|-------------|-------------|-------------|-------------|-------------|-------------|-------------|-------------|-------------|
| MURDER FIRST DEGREE | 67 | 5 | 3 | 6 | 2 | 6 | 3 | 4 | 14 | 9 | 5 | 6 | 4 |
| MANSLAUGHTER BY NEGLIGENCE | 27 | 4 | 2 | 1 | 1 | 2 | 1 | 2 | 1 | 4 | 2 | 3 | 4 |
| RAPE | 164 | 6 | 15 | 9 | 10 | 16 | 21 | 19 | 13 | 16 | 12 | 12 | 15 |
| ROBBERY | 384 | 35 | 25 | 27 | 27 | 25 | 29 | 33 | 34 | 21 | 52 | 38 | 43 |
| ASSAULTS | 175 | 14 | 13 | 13 | 13 | 14 | 11 | 11 | 18 | 18 | 14 | 20 | 16 |
| BURGLARY | 1346 | 96 | 106 | 124 | 106 | 94 | 105 | 102 | 97 | 133 | 122 | 142 | 119 |
| LARCENY | 3059 | 216 | 224 | 239 | 201 | 220 | 258 | 290 | 244 | 269 | 302 | 315 | 281 |
| AUTO THEFT | 408 | 23 | 21 | 42 | 22 | 28 | 31 | 56 | 30 | 37 | 42 | 36 | 40 |
| TOTAL PART I | 5630 | 399 | 409 | 461 | 382 | 405 | 459 | 517 | 451 | 507 | 551 | 567 | 522 |
| ASSAULTS | 3633 | 204 | 211 | 230 | 256 | 302 | 353 | 370 | 416 | 315 | 313 | 329 | 334 |
| CARELESS FIRE | 48 | 6 | 5 | 3 | 4 | 8 | 5 | 2 | 5 | 2 | 2 | 3 | 3 |
| FORGERY & COUNTERFEITING | 418 | 37 | 36 | 35 | 29 | 41 | 20 | 23 | 30 | 40 | 52 | 37 | 38 |
| FRAUD | 776 | 59 | 67 | 79 | 59 | 78 | 62 | 71 | 56 | 55 | 66 | 70 | 54 |
| EMBEZZLEMENT | 35 | 6 | 5 | 2 | 4 | 1 | 2 | 5 | 3 | 1 | 4 | | 2 |
| STOLEN PROP BUYING & RECEIVING | 408 | 37 | 25 | 25 | 27 | 31 | 39 | 35 | 54 | 41 | 32 | 29 | 33 |
| WEAPONS-CONCLD-CARRYNG-POSSNG | 706 | 67 | 52 | 56 | 59 | 50 | 57 | 64 | 71 | 56 | 52 | 58 | 68 |
| PROSTITUTION & COMMERCIALIZED VICE | 191 | 9 | 19 | 13 | 18 | 26 | 21 | 11 | 21 | 10 | 9 | 23 | 11 |
| SEX OFFENSES | 331 | 9 | 11 | 36 | 24 | 42 | 46 | 31 | 40 | 27 | 23 | 22 | 20 |
| COCAINE OPIUM & DERIVATIVES | 1598 | 140 | 142 | 115 | 153 | 128 | 115 | 109 | 134 | 156 | 126 | 151 | 129 |
| NUMBERS | 127 | 9 | 7 | 32 | 1 | 5 | 10 | 20 | 3 | 7 | 7 | | 22 |
| OFFENSES AGAINST FAMILY & CHLD | 251 | 30 | 14 | 18 | 14 | 28 | 21 | 37 | 21 | 16 | 16 | 26 | 10 |
| DMVI CRIMINAL | 3066 | 243 | 245 | 273 | 263 | 263 | 258 | 238 | 258 | 251 | 266 | 238 | 275 |
| LIQUOR LAWS | 355 | 29 | 14 | 28 | 41 | 34 | 53 | 30 | 26 | 36 | 13 | 29 | 22 |
| DRUNKENNESS | 9118 | 582 | 629 | 540 | 698 | 833 | 984 | 863 | 1012 | 773 | 820 | 781 | 598 |
| DISORDERLY CONDUCT | 1056 | 165 | 59 | 138 | 95 | 108 | 109 | 80 | 93 | 52 | 55 | 53 | 49 |
| VAGRANCY | 4 | 4 | | | | | | | | | | | |
| ALL OTHER OFFENSES | 2652 | 240 | 215 | 185 | 212 | 254 | 229 | 242 | 241 | 222 | 208 | 227 | 177 |
| TOTAL PART II | 24768 | 1876 | 1756 | 1808 | 1957 | 2232 | 2384 | 2231 | 2484 | 2060 | 2064 | 2071 | 1845 |
| TOTAL PART I AND II | 30398 | 2275 | 2165 | 2269 | 2339 | 2637 | 2843 | 2748 | 2935 | 2567 | 2615 | 2638 | 2367 |

32

PERSONS CHARGED by hour of day

1974

| DESCRIPTION | TOTAL | A. M. HOURS | | | | | | P. M. HOURS | | | | | |
|------------------------------------|--------------|-------------|-------------|-------------|------------|-------------|-------------|-------------|-------------|-------------|-------------|-------------|-------------|
| | | 12-1 | 2-3 | 4-5 | 6-7 | 8-9 | 10-11 | 12-1 | 2-3 | 4-5 | 6-7 | 8-9 | 10-11 |
| MURDER FIRST DEGREE | 67 | 3 | 2 | 2 | 6 | 6 | 8 | 7 | 5 | 6 | 2 | 12 | 8 |
| MANSLAUGHTER BY NEGLIGENCE | 27 | | | | | 5 | 4 | 2 | 7 | 4 | 1 | 3 | 1 |
| RAPE | 164 | 7 | 14 | 6 | 14 | 23 | 21 | 10 | 19 | 14 | 13 | 13 | 10 |
| ROBBERY | 384 | 42 | 25 | 15 | 11 | 27 | 30 | 30 | 33 | 36 | 36 | 49 | 48 |
| ASSAULTS | 175 | 10 | 13 | 12 | 9 | 14 | 17 | 13 | 14 | 17 | 17 | 21 | 18 |
| BURGLARY | 1346 | 136 | 124 | 71 | 30 | 180 | 173 | 125 | 116 | 106 | 79 | 96 | 110 |
| LARCENY | 3059 | 118 | 88 | 44 | 14 | 135 | 251 | 383 | 510 | 569 | 467 | 335 | 145 |
| AUTO THEFT | 408 | 24 | 36 | 16 | 7 | 52 | 50 | 38 | 47 | 37 | 39 | 39 | 23 |
| TOTAL PART I | 5630 | 340 | 302 | 166 | 91 | 442 | 554 | 608 | 751 | 791 | 654 | 568 | 363 |
| ASSAULTS | 3633 | 383 | 344 | 162 | 104 | 222 | 262 | 289 | 275 | 333 | 409 | 426 | 424 |
| CARELESS FIRE | 48 | 6 | 5 | 5 | 1 | 6 | 6 | 4 | 4 | 1 | 3 | 4 | 3 |
| FORGERY & COUNTERFEITING | 418 | 16 | 7 | 10 | 3 | 53 | 74 | 57 | 78 | 52 | 35 | 20 | 13 |
| FRAUD | 776 | 47 | 42 | 31 | 20 | 93 | 126 | 87 | 66 | 79 | 61 | 70 | 54 |
| EMBEZZLEMENT | 35 | 1 | 1 | 1 | 2 | 3 | 4 | 7 | 1 | | 8 | 4 | 3 |
| STOLEN PROP BUYING & RECEIVING | 408 | 23 | 22 | 12 | 12 | 51 | 72 | 42 | 32 | 51 | 24 | 35 | 32 |
| WEAPONS-CONCLD-CARRYNG-POSSNG | 706 | 128 | 102 | 53 | 13 | 24 | 24 | 26 | 28 | 45 | 66 | 96 | 101 |
| PROSTITUTION & COMMERCIALIZED VICE | 191 | 41 | 16 | 8 | | 1 | 7 | 13 | 18 | 7 | 9 | 23 | 48 |
| SEX OFFENSES | 331 | 39 | 33 | 8 | 7 | 27 | 22 | 41 | 26 | 35 | 39 | 27 | 27 |
| NARCOTIC DRUG LAWS | 1598 | 260 | 161 | 49 | 17 | 71 | 102 | 93 | 111 | 103 | 181 | 227 | 223 |
| GAMBLING | 127 | 20 | 28 | 7 | 2 | 3 | 14 | 7 | 10 | 9 | 5 | 9 | 13 |
| OFFENSES AGAINST FAMILY & CHLD | 251 | 43 | 57 | 18 | 1 | 17 | 25 | 24 | 18 | 14 | 11 | 14 | 9 |
| DMVI CRIMINAL | 3066 | 709 | 768 | 153 | 21 | 42 | 55 | 79 | 106 | 167 | 262 | 351 | 353 |
| LIQUOR LAWS | 355 | 58 | 55 | 11 | | 3 | | 9 | 8 | 9 | 19 | 80 | 95 |
| DRUNKENNESS | 9118 | 1753 | 1412 | 340 | 117 | 221 | 200 | 405 | 434 | 684 | 877 | 1282 | 1295 |
| DISORDERLY CONDUCT | 1056 | 177 | 141 | 40 | 23 | 40 | 32 | 59 | 36 | 97 | 101 | 140 | 170 |
| VAGRANCY | 4 | | | 1 | 1 | 1 | 1 | | | | | | |
| ALL OTHER OFFENSES | 2652 | 419 | 374 | 117 | 46 | 241 | 201 | 189 | 209 | 240 | 193 | 210 | 213 |
| TOTAL PART II | 24768 | 4123 | 3568 | 1026 | 390 | 1119 | 1328 | 1431 | 1460 | 1926 | 2303 | 3018 | 3076 |
| TOTAL PART I AND II | 30398 | 4463 | 3870 | 1192 | 481 | 1561 | 1882 | 2039 | 2211 | 2717 | 2957 | 3588 | 3439 |

33

PERSONS CHARGED by sex and color per population

1974

| CLASSIFICATION OF OFFENSE | TOTAL | MALE | FEMALE | WHITE | BLACK | OTHER | RATE PER 100,000 | |
|-----------------------------|--------------|--------------|-------------|--------------|--------------|-----------|------------------|---------------|
| | | | | | | | 1974 | 1973 |
| MURDER & NON-NEG MN | 67 | 55 | 12 | 24 | 43 | | 11.4 | 9.9 |
| MANSLAUGHTER BY NEG | 27 | 22 | 5 | 21 | 6 | | 4.6 | 2.8 |
| RAPE | 164 | 161 | 3 | 82 | 81 | 1 | 28.0 | 19.1 |
| ROBBERY | 384 | 359 | 25 | 145 | 239 | | 65.6 | 58.0 |
| ASSAULTS | 175 | 152 | 23 | 76 | 99 | | 29.9 | 25.9 |
| BURGLARY | 1346 | 1281 | 65 | 747 | 595 | 4 | 229.8 | 144.8 |
| LARCENY | 3059 | 1952 | 1107 | 1552 | 1497 | 10 | 522.2 | 378.2 |
| AUTO THEFT | 408 | 397 | 11 | 246 | 162 | | 69.6 | 71.5 |
| PART I TOTALS | 5630 | 4379 | 1251 | 2893 | 2722 | 15 | 961.1 | 710.1 |
| ASSAULTS | 3633 | 3124 | 509 | 2181 | 1434 | 16 | 620.2 | 519.0 |
| ARSON | 48 | 38 | 10 | 32 | 16 | | 8.2 | 16.6 |
| FORGERY & COUNTERFE | 418 | 258 | 160 | 188 | 230 | | 71.4 | 76.9 |
| FRAUD | 776 | 494 | 282 | 482 | 293 | 1 | 132.5 | 105.5 |
| EMBEZZLEMENT | 35 | 31 | 4 | 27 | 8 | | 6.0 | 16.8 |
| STOLEN PROP BUYING | 408 | 362 | 46 | 221 | 186 | 1 | 69.6 | 49.5 |
| WEAPONS-CONCLD-CARR | 706 | 641 | 65 | 336 | 367 | 3 | 120.5 | 128.8 |
| PROSTITUTION & COMM | 191 | 48 | 143 | 91 | 100 | | 32.6 | 23.8 |
| SEX OFFENSES | 331 | 322 | 9 | 252 | 76 | 3 | 56.5 | 74.8 |
| NARCOTIC DRUG LAWS | 1598 | 1373 | 225 | 1084 | 507 | 7 | 272.8 | 303.9 |
| GAMBLING | 127 | 112 | 15 | 47 | 80 | | 21.7 | 28.8 |
| OFFENSES AGAINST FA | 251 | 223 | 28 | 178 | 72 | 1 | 42.8 | 74.6 |
| DMVI CRIMINAL | 3066 | 2842 | 224 | 2092 | 963 | 11 | 523.4 | 557.5 |
| LIQUOR LAWS | 355 | 246 | 109 | 212 | 141 | 2 | 60.6 | 41.7 |
| DRUNKENNESS | 4113 | 8331 | 782 | 6830 | 2256 | 27 | 1555.7 | 3255.7 |
| DISORDERLY CONDUCT | 1456 | 894 | 162 | 722 | 331 | 3 | 180.3 | 115.4 |
| VAGRANCY | 4 | 4 | | 4 | | | .7 | 39.6 |
| ALL OTHER OFFENSES | 2652 | 1800 | 852 | 1844 | 804 | 4 | 452.7 | 759.2 |
| PART II TOTALS | 24768 | 21143 | 3625 | 16423 | 7864 | 81 | 4228.1 | 6188.5 |
| PART I PART II TOTAL | 30398 | 25522 | 4476 | 19716 | 10586 | 96 | 5189.1 | 6898.6 |

34

1974

HOLD FOR AUTHORITIES

by month

| CLASSIFICATION | TOTAL | JAN. | FEB. | MAR. | APRIL | MAY | JUNE | JULY | AUG. | SEPT. | OCT. | NOV. | DEC. |
|-----------------------------|-------|------|------|------|-------|-----|------|------|------|-------|------|------|------|
| HOLD FOR LOCAL AUTHORITIES* | 334 | 25 | 30 | 27 | 18 | 35 | 25 | 33 | 32 | 28 | 38 | 25 | 18 |
| HOLD FOR OTHER AUTHORITIES | 382 | 46 | 35 | 36 | 37 | 38 | 27 | 24 | 34 | 29 | 37 | 15 | 24 |

*THIS TOTAL INCLUDES THE CHARGES OF HOLD FOR: WELFARE AGENCIES, BOARD OF HEALTH, HOLD FOR CLINIC, CITY PROBATION OFFICER, MATERIAL WITNESS

SUICIDES & ATTEMPTS

by month

| CLASSIFICATION | TOTAL | JAN. | FEB. | MARCH | APRIL | MAY | JUNE | JULY | AUG. | SEPT. | OCT. | NOV. | DEC. |
|------------------|------------|-----------|-----------|-----------|-----------|-----------|-----------|-----------|-----------|-----------|-----------|-----------|-----------|
| SUICIDES | 72 | 5 | 6 | 4 | 4 | 5 | 4 | 8 | 8 | 6 | 7 | 6 | 9 |
| ATTEMPT SUICIDES | 465 | 43 | 30 | 34 | 37 | 38 | 28 | 34 | 39 | 37 | 51 | 45 | 49 |
| TOTAL | 537 | 48 | 36 | 38 | 41 | 43 | 32 | 42 | 47 | 43 | 58 | 51 | 58 |

SUICIDES & ATTEMPTS

10 YEAR PERIOD

| CLASSIFICATION | 1965 | 1966 | 1967 | 1968 | 1969 | 1970 | 1971 | 1972 | 1973 | 1974 |
|------------------|------------|------------|------------|------------|------------|------------|------------|------------|------------|------------|
| SUICIDES | 55 | 49 | 41 | 55 | 49 | 71 | 77 | 67 | 76 | 72 |
| ATTEMPT SUICIDES | 452 | 480 | 546 | 552 | 789 | 766 | 748 | 653 | 583 | 465 |
| TOTAL | 507 | 529 | 587 | 607 | 838 | 837 | 825 | 720 | 659 | 537 |

35

PERSONS CHARGED by crime and place of arrest

1974

| CENSUS TRACT | TOTAL | PART ONE | MURD MNSTR | RAPE | ROBRY | AGGRV ASSLT | BURGL | LARCY | AUTO THEFT | OTHER ASSLT | FRAUD EMBEZ | COMM VICE | SEX OFFN | NARC VIOLS | GAMBL | OMVI | LIQUOR VIOLS | INTOX | DSURD COND | ALL UTHR |
|--------------|-------|----------|------------|------|-------|-------------|-------|-------|------------|-------------|-------------|-----------|----------|------------|-------|------|--------------|-------|------------|----------|
| 3000 | 73 | 4 | | | | | 2 | 2 | | 15 | | 1 | 1 | | | | 2 | 22 | 1 | 14 |
| 3500 | 501 | 31 | | | 6 | 1 | 12 | 8 | 4 | 27 | 6 | 1 | 3 | 14 | | | 2 | 297 | 13 | 36 |
| 010 | 574 | 35 | | | 6 | 1 | 14 | 10 | 4 | 42 | 7 | 2 | 3 | 15 | 14 | 57 | 4 | 319 | 14 | 50 |
| 3100 | 516 | 17 | | 2 | | 1 | 7 | 7 | | 25 | 2 | | 2 | 8 | | 18 | 5 | 364 | 43 | 32 |
| 3300 | 5 | | | | | | | | | 2 | 1 | | 1 | | | | | | | 1 |
| 3400 | 868 | 55 | | | | 4 | 2 | 16 | 7 | 49 | 19 | 21 | 10 | 18 | 2 | 70 | 11 | 480 | 48 | 85 |
| 9999 | 3529 | 917 | 46 | 71 | 63 | 50 | 345 | 257 | 85 | 955 | 264 | 8 | 50 | 140 | 5 | 39 | 16 | 186 | 39 | 910 |
| 011 | 4918 | 989 | 46 | 73 | 67 | 53 | 368 | 290 | 92 | 1031 | 286 | 29 | 63 | 166 | 7 | 127 | 32 | 1030 | 130 | 1028 |
| 2000 | 437 | 54 | | 4 | 4 | 2 | 22 | 18 | 4 | 75 | 8 | 2 | 1 | 11 | | 28 | 6 | 151 | 33 | 68 |
| 2100 | 436 | 40 | | 1 | 3 | 3 | 11 | 20 | 2 | 32 | 3 | | 1 | 6 | | 29 | 7 | 251 | 22 | 45 |
| 3200 | 71 | 13 | | 1 | | 1 | 7 | 4 | | 5 | 1 | 1 | | 2 | | 12 | | 11 | 6 | 20 |
| 012 | 944 | 107 | | 6 | 7 | 6 | 40 | 42 | 6 | 112 | 12 | 3 | 2 | 19 | | 69 | 13 | 413 | 61 | 133 |
| 2200 | 456 | 35 | 1 | 1 | 7 | 2 | 10 | 12 | 2 | 51 | | | 1 | 17 | | 22 | 7 | 239 | 31 | 53 |
| 2300 | 185 | 28 | 1 | 1 | 7 | 1 | 11 | 7 | 1 | 25 | 2 | | 1 | 1 | 5 | 29 | 4 | 48 | 4 | 38 |
| 013 | 641 | 63 | 1 | 2 | 14 | 3 | 21 | 19 | 3 | 76 | 2 | | 2 | 18 | 5 | 51 | 11 | 287 | 35 | 91 |
| 1820 | 233 | 40 | 1 | 4 | 1 | 1 | 14 | 9 | 10 | 26 | 4 | | 1 | 13 | | 18 | 4 | 94 | 9 | 24 |
| 1900 | 152 | 18 | 1 | 1 | 4 | | 8 | 3 | 1 | 10 | 5 | | 2 | 10 | 5 | 35 | 9 | 33 | 2 | 23 |
| 6600 | 12 | 2 | | | | | | | | 4 | 5 | | | | | | | 1 | | |
| 7830 | 4 | 1 | | | | | | | | 2 | | | | | | | | 1 | | |
| 014 | 401 | 61 | 2 | 5 | 5 | 1 | 25 | 12 | 11 | 42 | 14 | | 3 | 23 | 5 | 53 | 13 | 129 | 11 | 47 |
| 6710 | 1 | | | | | | | 2 | 8 | 7 | 4 | | | 12 | | 6 | 1 | 13 | 5 | 19 |
| 6921 | 77 | 10 | | | | | 1 | 36 | 2 | 7 | 5 | | 1 | 13 | | 19 | 4 | 6 | 4 | 18 |
| 6922 | 118 | 41 | | 1 | 1 | | 1 | 117 | 6 | 25 | 10 | | 5 | 35 | | 23 | 2 | 20 | 5 | 36 |
| 6930 | 297 | 136 | | | | 2 | 11 | 166 | 8 | 9 | 4 | | | 16 | | 5 | | 10 | 1 | 5 |
| 7110 | 57 | 7 | | | | 1 | 1 | 5 | | 48 | 23 | | | 76 | | 53 | 7 | 50 | 15 | 78 |
| 020 | 550 | 194 | | 1 | 1 | 3 | 15 | 166 | 8 | | | | | | | | | | | |
| 6940 | 155 | 20 | | 2 | | 2 | 5 | 11 | | 18 | 11 | 3 | 2 | 10 | | 36 | 4 | 26 | 4 | 21 |
| 6990 | 17 | | | | | | | | | 1 | | | | | | 7 | | 4 | 1 | 4 |
| 7010 | 1 | | | | | | | | | | 1 | | | | | | | | | |
| 7120 | 6 | 2 | | | | | 1 | | 1 | | 1 | | | 1 | | | | | | 2 |
| 021 | 179 | 22 | | 2 | | 2 | 6 | 11 | 1 | 19 | 13 | 3 | 2 | 11 | | 43 | 4 | 30 | 5 | 27 |
| 7020 | 5 | 1 | | | | 1 | | | | 2 | | | | 1 | | | | | | 1 |
| 7130 | 11 | | | | | | | | | 3 | | | | | | | | 3 | | 4 |
| 7190 | 50 | 2 | | | 1 | | 1 | | | | 1 | | 12 | 12 | | | 1 | 8 | | 14 |
| 022 | 66 | 3 | | | 1 | 1 | 1 | | | 5 | 1 | | 12 | 14 | | | 1 | 11 | | 19 |
| 0110 | 24 | 1 | | | | | | | 1 | 4 | | | 1 | | | 12 | 1 | 1 | 1 | 2 |
| 0120 | 34 | 3 | | | | | | 1 | 2 | 5 | | | 2 | 3 | | 6 | | 3 | | 12 |
| 6820 | 77 | 18 | | | 4 | 2 | 5 | 7 | | 4 | 5 | | 3 | 3 | | 9 | | 12 | 3 | 20 |
| 6830 | 5 | | | | | | | | | 1 | | | | | | | | 2 | 1 | 1 |
| 030 | 140 | 22 | | | 4 | 2 | 5 | 8 | 3 | 14 | 5 | | 6 | 7 | | 27 | 1 | 18 | 5 | 35 |
| 6350 | 55 | 12 | | | | | 2 | 10 | | 5 | 5 | | 1 | 9 | | 7 | | 8 | 1 | 7 |
| 6950 | 17 | 3 | | | | | 2 | | 1 | 1 | | | 2 | 1 | 1 | 1 | | 2 | 1 | 5 |
| 7950 | 20 | | | | | | | | | 1 | | | 1 | 4 | 1 | 1 | | 3 | 2 | 8 |
| 031 | 92 | 15 | | | | | 4 | 10 | 1 | 7 | 5 | | 4 | 14 | 1 | 9 | | 13 | 4 | 20 |
| 6390 | 6 | 2 | | | | | | 2 | | 1 | | | | 2 | | | | | | 1 |
| 6720 | 8 | 1 | | | | | 1 | | | 3 | | | | 2 | | | | 2 | | |
| 6910 | 6 | 2 | | | | | | 1 | 1 | 2 | | 1 | | | | | | | | 1 |
| 032 | 20 | 5 | | | | | 1 | 3 | 1 | 6 | | 1 | | 4 | | | | 2 | | 2 |

36

| CENSUS TRACT | TOTAL | PART ONE | MURD MNSTR | RAPE | ROBRY | AGGRV ASSLT | BURGL | LARCY | AUTO THEFT | OTHER ASSLT | FRAUD EMBEZ | COMM VICE | SEX OFFN | NARC VIOLS | GAMBL | OMVI | LIQUOR VIOLS | INTOX | DSURD COND | ALL OTHER |
|--------------|-------|----------|------------|------|-------|-------------|-------|-------|------------|-------------|-------------|-----------|----------|------------|-------|------|--------------|-------|------------|-----------|
| 1400 | 213 | 23 | | 1 | 5 | 3 | 8 | 4 | 2 | 20 | 5 | | 1 | 11 | 1 | 46 | 1 | 52 | 14 | 39 |
| 1600 | 192 | 29 | | 1 | 2 | 1 | 11 | 10 | 4 | 24 | 4 | | | 15 | 4 | 8 | 2 | 56 | 12 | 38 |
| 1700 | 530 | 53 | | 1 | 6 | 2 | 19 | 15 | 10 | 50 | 4 | 2 | 3 | 29 | | 54 | 9 | 240 | 29 | 57 |
| 040 | 935 | 105 | | 3 | 13 | 6 | 38 | 29 | 16 | 94 | 13 | 2 | 4 | 55 | 5 | 108 | 12 | 348 | 55 | 134 |
| 1000 | 192 | 20 | | 1 | | | 10 | 3 | 6 | 27 | 3 | 4 | 2 | 24 | | 26 | | 49 | 11 | 26 |
| 1200 | 126 | 16 | | 1 | 2 | | 8 | 3 | 2 | 8 | 2 | | 1 | 19 | | 13 | 1 | 36 | 9 | 21 |
| 1300 | 478 | 229 | | 1 | 1 | 1 | 9 | 216 | 1 | 25 | 6 | | 5 | 37 | | 21 | 7 | 91 | 19 | 38 |
| 041 | 796 | 265 | | 3 | 3 | 1 | 27 | 222 | 9 | 60 | 11 | 4 | 8 | 80 | | 60 | 8 | 176 | 39 | 85 |
| 1110 | 65 | 11 | | | | | 2 | 8 | 1 | 2 | 1 | | 9 | 5 | | 4 | 2 | 18 | 4 | 9 |
| 1120 | 65 | 18 | | | 3 | | 4 | 9 | 2 | 7 | 1 | | 1 | 2 | | | 1 | 21 | 3 | 11 |
| 1810 | 237 | 38 | | | | 1 | 14 | 23 | | 18 | 1 | 1 | 2 | 19 | | 16 | 14 | 87 | 21 | 20 |
| 6410 | 1 | | | | | | | | | 1 | | | | | | | | | | |
| 6500 | 2 | | | | | | | | | | 1 | | | | | | | | | 1 |
| 042 | 370 | 67 | | | 3 | 1 | 20 | 40 | 3 | 28 | 4 | 1 | 12 | 26 | | 20 | 17 | 126 | 28 | 41 |
| 0410 | 24 | 1 | | | | 1 | | | | 5 | 1 | | 1 | 1 | | 6 | | 2 | | 7 |
| 0420 | 51 | 8 | | | | | 2 | 5 | 1 | 3 | | 1 | | 2 | | 16 | | 9 | 1 | 11 |
| 0500 | 81 | 19 | | | | | 6 | 3 | 9 | 8 | 2 | | 6 | 5 | 1 | 13 | | 14 | 2 | 11 |
| 0600 | 209 | 33 | | 1 | | 1 | 12 | 11 | 7 | 28 | 2 | | 2 | 17 | | 26 | 4 | 61 | 6 | 30 |
| 6420 | 2 | | | | | | | | | | | | | | | | | | | 1 |
| 7820 | 165 | 91 | | | | | 4 | 87 | | 11 | 3 | | 1 | 7 | | 9 | 15 | 20 | 2 | 6 |
| 043 | 532 | 152 | | 1 | 2 | 2 | 24 | 106 | 17 | 55 | 8 | 1 | 10 | 32 | 1 | 70 | 19 | 106 | 12 | 66 |
| 0210 | 23 | 4 | | | | | 4 | | | 3 | 2 | | 1 | | | 4 | | 2 | 2 | 5 |
| 0220 | 26 | 9 | | | | | 1 | 8 | | 2 | 1 | | 2 | | | 2 | | 4 | | 6 |
| 6310 | 3 | | | | | | | | | | | | | 1 | | | | | 1 | 1 |
| 6320 | 4 | | | | | | | | | | 2 | | | | | | | | | 2 |
| 6340 | 2 | | | | | | | | | 1 | | | | | | | | | | 1 |
| 7811 | 8 | | | | | | | | | 1 | | | | | | | | | 2 | 3 |
| 7812 | 36 | 10 | | 1 | | 2 | 5 | 1 | 1 | 4 | 1 | | 3 | 2 | | 9 | 6 | 6 | | 1 |
| 044 | 102 | 23 | | 1 | | 2 | 10 | 9 | 1 | 11 | 6 | | 6 | 3 | | 15 | | 14 | 5 | 19 |
| 0720 | 261 | 146 | | 1 | 2 | | 22 | 121 | | 23 | 3 | | | 15 | | 14 | | 29 | 4 | 27 |
| 0730 | 226 | 63 | | 4 | 4 | 1 | 14 | 38 | 2 | 34 | 4 | | 2 | 14 | | 30 | | 31 | 5 | 43 |
| 0910 | 157 | 20 | | 1 | 3 | | 11 | 4 | 1 | 21 | 4 | | 1 | 18 | | 17 | 1 | 31 | 6 | 38 |
| 050 | 644 | 229 | | 6 | 9 | 1 | 47 | 163 | 3 | 78 | 11 | | 3 | 47 | | 61 | 1 | 91 | 15 | 108 |
| 0330 | 39 | 5 | | | 1 | | 2 | 2 | | 3 | | | | 1 | | 17 | 3 | 8 | | 2 |
| 0710 | 126 | 10 | | | 6 | | 2 | 1 | 1 | 13 | | | | 5 | | 34 | 2 | 39 | 6 | 17 |
| 0810 | 59 | 4 | | | 1 | | 3 | | | 7 | 2 | | 1 | 5 | | 16 | | 18 | | 6 |
| 0820 | 157 | 19 | | 1 | 1 | 1 | 7 | 7 | 2 | 21 | 2 | | | 15 | 4 | 32 | 4 | 38 | 7 | 15 |
| 051 | 381 | 38 | | 1 | 9 | 1 | 14 | 10 | 3 | 44 | 4 | | 1 | 26 | 4 | 99 | 9 | 103 | 13 | 40 |
| 0310 | 43 | 4 | | | 3 | | | | 1 | 2 | 2 | | 3 | 4 | | 6 | | 8 | 6 | 8 |
| 0320 | 24 | 3 | | 1 | | 1 | | | | 5 | 1 | | 1 | 1 | | 4 | | 5 | | 4 |
| 7710 | 76 | 7 | | | 2 | | 3 | 2 | | 8 | 3 | | 1 | 9 | | 14 | | 22 | 3 | 9 |
| 7720 | 399 | 229 | | 1 | 1 | 8 | 4 | 213 | 2 | 19 | 15 | | 4 | 21 | 3 | 14 | 9 | 20 | 9 | 56 |
| 7730 | 36 | 12 | | | | 1 | | 6 | 1 | 3 | 1 | | | 5 | | 4 | | 9 | | 2 |
| 7740 | 17 | 1 | | | | | 1 | | | 2 | 1 | | | 3 | 3 | 3 | | | 1 | 3 |
| 052 | 595 | 256 | | 2 | 1 | 14 | 1 | 13 | 221 | 39 | 23 | | 9 | 43 | 6 | 45 | 9 | 64 | 19 | 82 |
| 0920 | 258 | 24 | | 1 | 4 | | 8 | 10 | 1 | 30 | 6 | | | | | | | | | |

| CENSUS TRACT | TOTAL | PART ONE | MURD MNSTR | RAPE | ROBRY | AGGRV ASSLT | BURGL | LARCY | AUTO THEFT | OTHER ASSLT | FRAUD EMBEZ | COMM VICE | SEX OFFN | NARC VIOLS | GAMBL | OMVI VIOLS | LIQUOR VIOLS | INTOX COND | DSORD COND | ALL OTHER |
|--|-------------------------|-------------------|------------|---------|---------|-------------|-----------------|-------------------|-------------|-----------------|----------------|-----------|-----------|------------|------------|--------------|--------------|---------------|------------|---------------|
| 2900 062 | 431 | 52 | 1 1 | 3 3 | 9 9 | 1 1 | 21 21 | 15 15 | 2 2 | 36 36 | 7 7 | 2 2 | 4 4 | 19 19 | 2 2 | 42 42 | 6 6 | 181 181 | 24 24 | 56 56 |
| 1500 063 | 301 | 21 | 1 1 | 4 4 | 1 1 | 2 2 | 6 6 | 3 3 | 4 4 | 49 49 | 4 4 | | | 11 11 | 1 1 | 57 57 | 3 3 | 79 79 | 8 8 | 68 68 |
| 2400 7600 064 | 79 84 163 | 11 17 28 | | 1 1 | | 2 2 | 3 3 | 4 4 | 1 2 3 | 11 5 16 | 1 3 4 | | | 3 4 7 | | 19 28 47 | 6 2 8 | 20 14 34 | 2 1 3 | 6 10 16 |
| 2510 2520 9000 065 | 99 171 10 280 | 16 39 2 57 | 1 1 | | 3 3 | 1 1 | 7 10 2 19 | 1 20 21 | 4 3 7 | 12 26 2 40 | 1 3 4 | | 2 1 3 | 6 18 1 25 | | 38 36 74 | | 14 24 38 | 1 4 5 | 11 19 4 34 |
| 2600 7410 9210 070 | 189 90 12 291 | 27 6 33 | | 4 4 | 2 2 | 2 2 | 6 6 | 10 5 15 | 3 1 4 | 29 8 2 39 | 1 5 1 7 | | 1 10 7 29 | | 28 10 1 39 | 4 3 7 | 59 19 1 79 | 6 3 1 9 | 22 26 3 48 | |
| 7421 7490 7590 071 | 1 5 99 105 | | | | 3 3 | | | 3 4 4 | 2 2 | 22 22 | 2 2 | | 6 6 | | 2 16 18 | 1 1 | 3 7 10 | 4 4 | 29 30 | |
| 7390 7422 9390 072 | 7 8 14 29 | 3 1 4 | | | | | 2 1 3 | 1 1 | | 1 2 2 5 | 2 5 7 | | | 1 2 3 | | 1 1 | | 2 2 | 2 2 5 | |
| 4100 5100 080 | 351 277 628 | 23 42 65 | 1 1 2 | 2 2 4 | 5 3 8 | 4 4 | 9 12 21 | 4 15 19 | 2 5 7 | 40 36 76 | 4 7 11 | | 8 8 | 20 18 38 | 3 3 | 43 30 73 | | 174 79 253 | 10 13 23 | 37 41 78 |
| 4200 4300 4400 8500 081 | 535 418 19 7 979 | 37 36 2 1 76 | | 3 2 5 3 | 1 2 3 4 | 1 3 4 | 19 17 36 | 10 9 21 | 3 3 7 | 31 48 1 80 | 4 3 2 9 | 4 3 | 2 3 5 25 | 12 13 25 | | 24 65 2 92 | 1 1 | 343 186 2 540 | 34 10 2 46 | 43 54 3 101 |
| 5000 082 | 312 312 | 31 31 | | | 3 3 | 2 2 | 14 14 | 8 8 | 4 4 | 42 42 | 3 3 | | | 11 11 | | 59 59 | 2 2 | 115 115 | 14 14 | 35 35 |
| 4900 8330 083 | 239 61 300 | 19 39 58 | 1 1 | 2 2 | 1 1 | 3 3 | 6 6 | 5 38 43 | 1 1 | 27 3 30 | 5 5 | 1 1 23 23 | 6 6 | | 39 1 40 | | 77 6 83 | 9 5 14 | 33 7 40 | |
| 8340 9710 9720 9790 084 | 19 7 2 2 30 | 2 2 4 | 1 1 | | | | | 1 1 | | 5 2 7 | 1 1 2 | | | | 3 3 | 1 1 | 1 1 1 | 1 1 1 | 8 1 1 10 | |
| 2710 2720 2730 2740 2750 9100 9220 090 | 129 33 41 18 80 7 8 316 | 19 12 3 4 10 4 52 | | | 5 1 1 | 2 2 | 4 5 3 6 18 18 7 | 8 5 1 1 3 3 18 18 | 2 2 1 3 1 7 | 22 3 5 4 4 2 36 | 7 2 3 1 4 1 18 | 1 4 | 1 1 | 15 8 4 31 | 3 3 | 10 5 10 3 47 | 3 2 | 22 4 7 26 59 | 4 2 2 1 7 | 22 7 2 6 7 44 |

| CENSUS TRACT | TOTAL | PART ONE | MURD MNSTR | RAPE | ROBRY | AGGRV ASSLT | BURGL | LARCY | AUTO THEFT | OTHER ASSLT | FRAUD EMBEZ | COMM VICE | SEX OFFN | NARC VIOLS | GAMBL | OMVI VIOLS | LIQUOR VIOLS | INTOX COND | DSORD COND | ALL OTHER |
|--|-------------------------------------|------------------------|------------|-------|--------|-------------|-------------|-------------------|------------|-----------------------|-------------|-----------|----------|------------|------------|-------------------|---------------|------------------------|-------------------|-----------------------|
| 2760 2770 2780 8900 9230 9250 9321 9331 9332 9333 9334 091 | 59 68 28 33 16 8 34 41 24 27 35 373 | 6 6 4 8 1 10 5 18 8 71 | | | 1 2 | | 4 5 1 20 | 1 3 5 35 | 1 1 2 4 | 2 6 2 40 | 2 5 1 23 15 | | | 14 1 2 25 | | 10 11 2 57 | 3 8 3 13 | 16 12 6 1 4 61 | 1 1 1 5 | 8 9 9 4 1 56 |
| 9323 9324 9335 9430 092 | 55 562 70 62 749 | 6 434 9 16 465 | | | 1 4 | 1 1 | 4 4 3 12 | 1 422 5 13 441 | 3 3 1 4 | 1 13 9 27 | 7 8 4 19 | | 3 3 3 64 | | 13 9 11 36 | | 3 8 3 35 | 8 12 8 7 35 | 7 3 13 2 14 | 7 43 13 18 81 |
| 4810 4820 8311 8312 8321 8322 8390 100 | 27 97 124 65 21 69 124 527 | 5 11 33 14 3 7 16 89 | | 3 2 | 4 1 | | 2 5 3 4 20 | 3 3 24 10 2 10 52 | 1 2 2 4 | 3 12 11 14 3 10 23 76 | 2 2 | | | 6 9 7 | | 10 26 19 5 3 5 73 | 3 3 1 3 3 5 4 | 3 23 27 10 4 25 10 102 | 2 3 4 1 4 1 24 19 | 4 11 18 11 5 15 24 88 |
| 4610 4620 4700 8120 8230 101 | 83 143 241 3 9 479 | 8 8 20 1 37 | | 1 2 | | | 1 3 9 13 14 | 6 2 6 3 14 3 | | 8 25 30 1 64 | 1 3 3 7 | 1 1 | 2 15 | 4 3 | 3 36 | | 30 22 1 36 | 2 47 83 2 2 155 | 2 11 6 3 3 22 73 | 7 24 41 1 73 |
| 8190 9600 9800 102 | 53 3 1 57 | 9 1 10 | | | | 1 1 | 5 1 6 3 | 3 3 | | 7 1 8 | | | | 15 15 | | 1 1 | | 8 1 9 | 1 1 12 | |
| 4000 110 3900 117 | 1965 1965 500 500 | 214 214 139 139 | | 3 3 | 2 2 | 13 13 | 22 22 | 166 166 | 8 8 | 109 109 | 36 36 | 47 47 | 49 49 | 31 31 | 3 3 | 106 106 | 6 6 | 1097 1097 | 73 73 | 194 194 |
| 5200 5700 112 | 214 257 471 | 25 33 58 | | | 7 4 11 | 2 2 | 1 14 15 | 10 14 24 | 5 1 6 | 15 17 32 | 8 6 14 | 2 6 8 | 10 10 | 8 18 26 | | 27 40 67 | | 98 89 187 | 3 6 9 | 28 29 57 |
| 5810 5820 113 | 227 234 465 | 19 17 36 | | 1 1 | 3 1 | 2 2 | 4 8 12 | 7 3 10 | 4 2 6 | 23 21 44 | 2 2 | | 1 2 3 | 10 9 19 | | 61 41 102 | 3 6 9 | 72 96 168 | 5 4 9 | 33 39 72 |
| 6100 114 | 816 816 | 150 150 | | 1 1 | 4 4 | 1 1 | 27 27 | 112 112 | 5 5 | 61 61 | 7 7 | | 1 1 | 12 12 | 2 2 | 79 79 | 3 3 | 340 340 | 36 36 | 73 73 |
| 5000 5300 120 | 435 678 1113 | 56 146 242 | | 1 3 4 | 1 5 6 | 10 16 26 | 3 7 10 | 25 30 55 | 11 11 16 | 67 76 143 | 5 4 9 | 6 10 16 | 6 3 9 | 20 25 45 | | 40 66 106 | 7 21 24 | 145 190 335 | 15 27 42 | 68 45 165 |
| 3700 121 | 626 626 | 83 83 | | 2 2 | 16 16 | 5 5 | 26 26 | 18 18 | 16 16 | 101 101 | 16 16 | 22 22 | 6 6 | 31 31 | 11 11 | 78 78 | 4 4 | 116 116 | 21 21 | 112 112 |

| CENSUS TRACT | TOTAL | PART ONE | MURD MNSTR | RAPE | ROBRY | AGGRV ASSLT | BURGL | LARCY | AUTO THEFT | OTHER ASSLT | FRAUD EMBEZ | COMM VICE | SEX OFFN | NARC VIOLS | GAMBL | OMVI VIOLS | LIQUOR VIOLS | INTOX | DISORD COND | ALL OTHER |
|--------------|-------|----------|------------|------|-------|-------------|-------|-------|------------|-------------|-------------|-----------|----------|------------|-------|------------|--------------|-------|-------------|-----------|
| 5410 | 214 | 39 | | 2 | 5 | 5 | 15 | 5 | 7 | 40 | 4 | 4 | | 10 | 9 | 20 | 26 | 29 | 6 | 27 |
| 122 | 214 | 39 | | 2 | 5 | 5 | 15 | 5 | 7 | 40 | 4 | 4 | | 10 | 9 | 20 | 26 | 29 | 6 | 27 |
| 5500 | 292 | 42 | 2 | | 3 | 4 | 21 | 6 | 6 | 55 | 10 | | 1 | 15 | 1 | 36 | | 60 | 12 | 61 |
| 5610 | 247 | 36 | | 2 | 4 | 4 | 11 | 15 | 2 | 33 | 3 | | | 11 | | 18 | | 83 | 10 | 52 |
| 123 | 539 | 76 | 2 | 2 | 7 | 5 | 32 | 21 | 8 | 88 | 13 | | 1 | 26 | 1 | 54 | | 143 | 22 | 113 |
| 5420 | 226 | 40 | 1 | | 5 | 2 | 16 | 9 | 7 | 45 | 2 | 1 | 1 | 11 | 1 | 54 | 4 | 35 | 2 | 30 |
| 124 | 226 | 40 | 1 | | 5 | 2 | 16 | 9 | 7 | 45 | 2 | 1 | 1 | 11 | 1 | 54 | 4 | 35 | 2 | 30 |
| 5620 | 267 | 26 | | | 4 | | 8 | 8 | 6 | 32 | 1 | | 1 | 14 | | 9 | 4 | 146 | 10 | 24 |
| 5900 | 64 | 5 | | | | | 3 | | 2 | 6 | | | | | | | | | | |
| 6000 | 242 | 30 | 1 | | 5 | 1 | 14 | 8 | 1 | 27 | 8 | | 1 | 6 | 1 | 18 | | 15 | 2 | 10 |
| 8720 | 202 | 19 | | 1 | 2 | 2 | 4 | 8 | 2 | 8 | | | | 6 | | 12 | | 119 | 14 | 26 |
| 130 | 775 | 80 | | 2 | 11 | 3 | 29 | 24 | 11 | 73 | 9 | | 4 | 36 | 3 | 80 | 6 | 357 | 37 | 90 |
| 8710 | 56 | 9 | | | 2 | | 4 | 2 | 1 | 12 | 2 | | | 2 | | 11 | | 7 | 1 | 12 |
| 8730 | 56 | 7 | | | 1 | | 5 | 5 | 1 | 8 | 3 | | | 6 | | 13 | | 9 | 2 | 8 |
| 8740 | 216 | 171 | | | 1 | | 5 | 165 | | 2 | 2 | | 1 | 9 | | 4 | | 7 | 3 | 17 |
| 131 | 328 | 187 | | | 4 | | 9 | 172 | 2 | 22 | 7 | | 1 | 17 | | 28 | | 23 | 6 | 37 |
| 8821 | 143 | 10 | | | | | 7 | 3 | | 14 | 1 | | 1 | 9 | | 33 | | 59 | 2 | 14 |
| 8822 | 103 | 32 | 1 | | 1 | | 1 | 27 | 2 | 5 | 2 | | 4 | 3 | | 12 | 2 | 25 | 2 | 16 |
| 8823 | 108 | 10 | | | | 1 | 6 | 1 | 2 | 19 | 3 | | | 6 | | 19 | | 27 | 2 | 22 |
| 9520 | 19 | 7 | | | 1 | | 3 | 2 | 1 | 2 | | | | 4 | | 1 | | 1 | | 3 |
| 9590 | 7 | 1 | | | | | 1 | | | 1 | 2 | | | | | | | 1 | | 2 |
| 132 | 380 | 60 | 1 | 2 | 1 | 1 | 18 | 33 | 5 | 41 | 8 | | 5 | 22 | 1 | 65 | 2 | 113 | 6 | 57 |
| 8811 | 102 | 16 | 2 | | 2 | | 3 | 8 | 1 | 14 | 1 | | | 3 | | 26 | 3 | 19 | | 20 |
| 8812 | 83 | 13 | | | | | 9 | 2 | 1 | 12 | 2 | | 3 | 13 | | 11 | 2 | 8 | 3 | 16 |
| 8813 | 57 | 10 | | | 1 | 1 | 6 | | 2 | 14 | 2 | | | 2 | | 8 | | 9 | 1 | 11 |
| 8814 | 19 | 2 | | | | | 1 | 1 | | | | | | | | 6 | | 6 | | 5 |
| 9440 | 2 | 1 | | | | | | 1 | | 1 | | | | | | | | | | |
| 9450 | 1 | | | | | | | | | | | | | | | | | | | 1 |
| 9510 | 2 | | | | | | | | | | 1 | | | | | | | | | 1 |
| 133 | 266 | 42 | 2 | 3 | 2 | 1 | 19 | 12 | 4 | 41 | 6 | | 3 | 18 | | 51 | 5 | 42 | 4 | 54 |
| 9311 | 32 | 6 | 1 | | 1 | | 1 | 1 | 2 | 4 | 2 | 1 | | 5 | | 2 | | 5 | | 7 |
| 9312 | 31 | 5 | | 1 | | | 2 | 1 | 1 | | | | | 8 | | 3 | | 4 | 2 | 8 |
| 9322 | 65 | 14 | | | 2 | | 1 | 10 | 1 | 7 | 2 | | 1 | 6 | | 8 | | 15 | 3 | 10 |
| 9340 | 4 | | | | | | | | | | | | | 2 | | | | | | 2 |
| 9383 | 4 | 4 | | | | | 4 | | | | | | | | | | | | | |
| 9384 | 2 | | | | | | | | | 1 | | | | 1 | | | | | | |
| 9386 | 5 | | | | | | | | | | | | | 2 | | | | | | 3 |
| 140 | 143 | 29 | 1 | 1 | 3 | | 8 | 12 | 4 | 12 | 4 | 1 | 1 | 24 | | 13 | | 24 | 5 | 30 |
| 9370 | 113 | 13 | 1 | | | | 3 | 9 | | 10 | 4 | | 3 | 31 | | 14 | | 17 | 2 | 19 |
| 9385 | 1 | | | | | | | | | | | | | 1 | | | | | | |
| 9410 | 1 | | | | | | | | | 1 | | | | | | | | | | |
| 9420 | 12 | 3 | | | | | | 3 | | | | | | 7 | | | | | | 2 |
| 9490 | 9 | 4 | | | 2 | | 1 | | 1 | 1 | | | | 2 | | | | | | 2 |
| 141 | 136 | 20 | 1 | | 2 | | 4 | 12 | 1 | 12 | 4 | | 3 | 41 | | 14 | | 17 | 2 | 23 |
| 9240 | 18 | 1 | | | | 1 | | | | 4 | 3 | | | 3 | | | | | | 7 |
| 9350 | 9 | 1 | | | | | | 1 | | | 2 | 2 | | 2 | | | | 1 | | 1 |
| 9361 | 51 | 8 | | | | | 5 | 1 | 2 | 6 | | | | 5 | | 16 | | 8 | 2 | 6 |
| 9362 | 16 | 3 | | | | | 3 | | | | 1 | | | 2 | | 1 | | 4 | | 5 |
| 9381 | 1 | 1 | | | | | | | 1 | | | | | | | | | | | |
| 9382 | 4 | | | | | | | | | | | | | 4 | | | | | | |
| 142 | 99 | 14 | | | 1 | | 8 | 2 | 3 | 10 | 6 | 2 | | 16 | | 17 | | 13 | 2 | 19 |

| CENSUS TRACT | TOTAL | PART ONE | MURD MNSTR | RAPE | ROBRY | AGGRV ASSLT | BURGL | LARCY | AUTO THEFT | OTHER ASSLT | FRAUD EMBEZ | COMM VICE | SEX OFFN | NARC VIOLS | GAMBL | OMVI VIOLS | LIQUOR VIOLS | INTOX | DISORD COND | ALL OTHER |
|--------------|-------|----------|------------|------|-------|-------------|-------|-------|------------|-------------|-------------|-----------|----------|------------|-------|------------|--------------|-------|-------------|-----------|
| 4500 | 206 | 25 | 2 | | 3 | | 13 | 4 | 3 | 19 | 5 | | | 13 | | 15 | 4 | 71 | 9 | 45 |
| 8290 | 35 | 4 | | | | | 2 | 2 | | 4 | 2 | | | 4 | | 3 | 4 | 9 | | 5 |
| 8400 | 4 | 1 | | | | 1 | | | | | | | | | | 1 | | 1 | 1 | |
| 150 | 245 | 30 | 2 | | 3 | 1 | 15 | 6 | 3 | 23 | 7 | | | 17 | | 19 | 8 | 81 | 10 | 50 |
| 8110 | 6 | | | | | | | | | 2 | | | | | | 2 | | 2 | | |
| 8210 | 110 | 15 | | | 1 | 1 | 1 | 12 | | 7 | 3 | | 3 | 11 | | 9 | 3 | 38 | 4 | 17 |
| 151 | 116 | 15 | | | 1 | 1 | 1 | 12 | | 9 | 3 | | 3 | 11 | | 11 | 3 | 40 | 4 | 17 |
| 7920 | 1 | | | | | | | | | 1 | | | | | | | | | | |
| 7930 | 3 | 3 | | | | 1 | 1 | 1 | | | | | | | | | | | | |
| 7940 | 9 | 4 | | | | | | 4 | | | | | | | | 1 | | 2 | | 2 |
| 152 | 13 | 7 | | | | 1 | 1 | 5 | | 1 | | | | | | 1 | | 2 | | 2 |
| 0000 | 86 | 48 | 4 | 1 | 4 | 1 | 7 | 15 | 16 | 8 | 2 | | 1 | 1 | | | | 6 | 2 | 18 |
| 8888 | 21 | 13 | 9 | | 2 | | 1 | 1 | | 4 | | | | | | | | | | 4 |
| 154 | 107 | 61 | 13 | 1 | 6 | 1 | 8 | 16 | 16 | 12 | 2 | | 1 | 1 | | | | 6 | 2 | 22 |
| PRECIN 1 | 7478 | 1255 | 49 | 86 | 99 | 64 | 468 | 373 | 116 | 1303 | 321 | 34 | 73 | 241 | 32 | 368 | 73 | 2178 | 251 | 1349 |
| PRECIN 2 | 795 | 217 | | 3 | 2 | 6 | 22 | 177 | 9 | 72 | 37 | 3 | 20 | 101 | | 96 | 12 | 91 | 20 | 124 |
| PRECIN 3 | 252 | 42 | | | 4 | 2 | 10 | 21 | 5 | 27 | 11 | | 10 | 25 | 1 | 36 | 1 | 33 | 4 | 57 |
| PRECIN 4 | 2735 | 612 | 1 | 7 | 21 | 12 | 119 | 406 | 46 | 248 | 42 | 8 | 40 | 196 | 6 | 273 | 56 | 770 | 139 | 345 |
| PRECIN 5 | 2291 | 630 | 3 | 9 | 43 | 8 | 115 | 429 | 23 | 268 | 65 | 1 | 15 | 168 | 10 | 279 | 25 | 422 | 72 | 336 |
| PRECIN 6 | 2129 | 281 | 7 | 9 | 29 | 16 | 80 | 111 | 29 | 214 | 29 | 5 | 15 | 109 | 10 | 371 | 36 | 710 | 70 | 279 |
| PRECIN 7 | 425 | 49 | | 4 | 5 | 2 | 12 | 20 | 6 | 66 | 16 | | 1 | 38 | | 58 | 8 | 91 | 15 | 83 |
| PRECIN 8 | 2249 | 234 | 4 | 11 | 16 | 13 | 78 | 93 | 19 | 235 | 30 | 5 | 36 | 80 | 3 | 267 | 4 | 992 | 99 | 264 |
| PRECIN 9 | 1438 | 588 | 1 | | 24 | 4 | 50 | 494 | 15 | 103 | 60 | 28 | 10 | 120 | 6 | 140 | 21 | 155 | 26 | 181 |
| PRECIN 10 | 1063 | 136 | | 9 | 10 | 2 | 39 | 69 | 7 | 148 | 32 | 1 | 6 | 82 | 8 | 162 | 7 | 266 | 42 | 173 |
| PRECIN 11 | 4217 | 597 | 5 | 7 | 37 | 7 | 89 | 422 | 30 | 276 | 68 | 60 | 67 | 92 | 10 | 405 | 21 | 2029 | 142 | 450 |
| PRECIN 12 | 2718 | 442 | 7 | 12 | 59 | 28 | 144 | 138 | 54 | 417 | 44 | 43 | 17 | 143 | 37 | 312 | 67 | 658 | 93 | 445 |
| PRECIN 13 | 1749 | 369 | | 5 | 20 | 6 | 75 | 241 | 22 | 177 | 30 | | 13 | 93 | 4 | 224 | 13 | 535 | 53 | 238 |
| PRECIN 14 | 378 | 63 | 2 | 1 | 5 | 1 | 20 | 26 | 8 | 34 | 14 | 3 | 4 | 81 | | 44 | | 54 | 9 | 72 |
| PRECIN 15 | 374 | 52 | 2 | | 4 | 3 | 17 | 23 | 3 | 33 | 10 | | 3 | 28 | | 31 | 11 | 123 | 14 | 69 |
| ELSEWHERE | 107 | 61 | 13 | 1 | 6 | 1 | 8 | 16 | 16 | 12 | 2 | | 1 | 1 | | | | 6 | 2 | 22 |
| TOTL | 30398 | 5630 | 94 | 164 | 384 | 175 | 1346 | 3059 | 408 | 3633 | 811 | 191 | 331 | 1598 | 127 | 3066 | 355 | 9113 | 1056 | 4467 |

ADULTS CHARGED BY COLOR, CRIME, AGE AND SEX

p. 44-47

JUVENILES CHARGED BY COLOR, CRIME, AGE AND SEX

p. 48-49

ADULTS CHARGED by color, crime, age and sex

1974

| OFFENSE | TOTALS BY SEX | 18 | 19 | 20 | 21 | 22 | 23 | 24 | 25 29 | 30 34 | 35 39 | 40 44 | 45 49 | 50 54 | 55 59 | 60 64 | 65 JVR | UNK | WHT | COL | OTH |
|-----------------------------|------------------|-----|-----|-----|-----|-----|-----|-----|----------|----------|----------|----------|----------|----------|----------|----------|-----------|-----|------|------|-----|
| MURDER FIRST DEGREE | M 37 F 5 | 1 | 7 | | 3 | 1 | 2 | 2 | 8 | 5 | 4 | 2 | 4 | 1 | 2 | 1 | | | 13 | 24 | |
| MURDER SECOND DEGREE | M 16 F 2 | | 1 | 3 | | 2 | 2 | | 3 | 4 | 1 | | | | | | | | 5 | 11 | 2 |
| MANSLAUGHTER, NON-NEGLIGENT | M 1 F 2 | | | | | | | | 2 | | | | | 1 | | | | | 1 | 1 | |
| TOTAL MURDER | M 54 F 12 | 1 | 3 | 3 | 3 | 3 | 4 | 2 | 11 | 9 | 5 | 2 | 4 | 1 | 2 | 1 | | | 19 | 35 | |
| MANSLAUGHTER BY NEGLIGENCE | M 21 F 5 | 3 | | 1 | 1 | 1 | 3 | 1 | 4 | 1 | | 1 | 3 | | 2 | | | | 17 | 4 | |
| TOTAL MANSLAUGHTER | M 21 F 5 | 3 | 2 | 1 | 1 | 1 | 3 | 1 | 4 | 1 | | 1 | 3 | | 2 | | | | 17 | 4 | |
| RAPE | M 138 F 3 | 3 | 13 | 8 | 10 | 7 | 4 | 5 | 35 | 20 | 11 | 10 | 3 | 4 | 1 | 1 | 3 | | 71 | 66 | 1 |
| ROBBERY | M 278 F 18 | 27 | 40 | 29 | 23 | 23 | 22 | 21 | 49 | 19 | 15 | 4 | 3 | 2 | 1 | | | | 109 | 169 | |
| ASSAULTS | M 135 F 21 | 8 | 4 | 8 | 8 | 4 | 7 | 3 | 37 | 16 | 17 | 9 | 5 | 6 | 3 | | 5 | | 65 | 70 | |
| BURGLARY | M 804 F 47 | 116 | 98 | 93 | 64 | 50 | 47 | 44 | 147 | 52 | 36 | 30 | 12 | 7 | 7 | | 1 | | 444 | 357 | 3 |
| LARCENY | M 1575 F 934 | 168 | 172 | 156 | 125 | 91 | 93 | 69 | 249 | 150 | 86 | 60 | 59 | 37 | 30 | 13 | 17 | | 831 | 734 | 8 |
| AUTO THEFT | M 154 F 7 | 28 | 30 | 11 | 13 | 14 | 7 | 4 | 19 | 9 | 8 | 2 | 4 | 5 | | | | | 86 | 68 | |
| PART I | M 3159 F 1047 | 354 | 360 | 309 | 247 | 193 | 187 | 149 | 551 | 276 | 173 | 118 | 93 | 62 | 46 | 15 | 26 | | 1642 | 1505 | 12 |
| ASSAULTS | M 3052 F 492 | 122 | 133 | 164 | 169 | 173 | 151 | 155 | 664 | 410 | 331 | 217 | 163 | 98 | 44 | 35 | 23 | | 1565 | 1176 | 11 |

44

ADULTS CHARGED by color, crime, age and sex

1974

| OFFENSE | TOTALS BY SEX | 18 | 19 | 20 | 21 | 22 | 23 | 24 | 25 29 | 30 34 | 35 39 | 40 44 | 45 49 | 50 54 | 55 59 | 60 64 | 65 DVR | UNK | WHT | COL | OTH |
|------------------------------------|----------------|----|----|----|----|----|----|----|----------|----------|----------|----------|----------|----------|----------|----------|-----------|-----|-----|-----|-----|
| CARELESS FIRE | M 16 F 7 | | | | | 1 | | | 1 | 4 | 2 | 1 | 1 | 2 | | 3 | 1 | | 11 | 5 | |
| FALSE ALARM | M 2 F | | 1 | | 1 | | | | | | | | | | | | | | 2 | | |
| FAILURE TO REPORT | M 1 F | | | | | | | | | | 1 | | | | | | | | 1 | | |
| ARSON | M 13 F 3 | | | | | 1 | | | 1 | 3 | 7 | | 1 | | | | | | 8 | 5 | |
| OTHERS | M 6 F | | 2 | | | | | 1 | 1 | | 1 | | 1 | | | | | | 4 | 2 | |
| TOTAL ARSON | M 38 F 10 | | 3 | | 1 | 2 | | 1 | 3 | 7 | 11 | 1 | 3 | 2 | | 3 | 1 | | 26 | 12 | |
| FORGERY & COUNTERFEITING | M 254 F 154 | 13 | 21 | 19 | 13 | 11 | 19 | 13 | 62 | 37 | 17 | 12 | 11 | 5 | 1 | | | | 123 | 131 | |
| FRAUD | M 493 F 282 | 3 | 12 | 31 | 20 | 28 | 29 | 27 | 153 | 74 | 47 | 23 | 25 | 14 | 4 | 3 | 1 | | 328 | 164 | 1 |
| EMBEZZLEMENT | M 29 F 4 | | 1 | 1 | | | 2 | 2 | 4 | 5 | 5 | 3 | 2 | 2 | 2 | | | | 23 | 6 | |
| STOLEN PROP BUYING & RECEIVING | M 289 F 42 | 36 | 36 | 31 | 17 | 22 | 15 | 15 | 52 | 24 | 15 | 6 | 10 | 3 | 3 | 2 | 2 | | 161 | 128 | |
| WEAPONS-CONCLD-CARRYNG-POSSNG | M 611 F 64 | 28 | 33 | 38 | 32 | 30 | 29 | 33 | 130 | 67 | 58 | 43 | 30 | 30 | 16 | 7 | 7 | | 294 | 314 | 3 |
| PROSTITUTION & COMMERCIALIZED VICE | M 48 F 138 | 1 | 1 | 1 | | 2 | 1 | 2 | 8 | 6 | 4 | 2 | 7 | 8 | 3 | 2 | | 1 | 33 | 15 | |
| SEX OFFENSES | M 315 F 9 | 10 | 14 | 22 | 13 | 10 | 16 | 14 | 61 | 46 | 27 | 23 | 20 | 23 | 8 | 4 | 4 | | 242 | 70 | 3 |
| COCAINE OPIUM & DERIVATIVES | M 91 F 42 | 1 | 2 | 10 | 11 | 9 | 6 | 5 | 26 | 6 | 8 | 2 | 4 | | | | 1 | | 39 | 48 | 4 |

45

ADULTS CHARGED by color, crime, age and sex **1974**

| OFF CODE | SEX | TOTAL | 18 | 19 | 20 | 21 | 22 | 23 | 24 | 25 29 | 30 34 | 35 39 | 40 44 | 45 49 | 50 54 | 55 59 | 60 64 | 65 OVR | UNK | WHT | COL | OTH | |
|--------------------------------|-----|-------|-----|-----|-----|-----|-----|----|----|----------|----------|----------|----------|----------|----------|----------|----------|-----------|-----|-----|------|-----|----|
| MARIJUANA | M | 890 | 103 | 132 | 126 | 106 | 85 | 66 | 56 | 154 | 35 | 13 | 5 | 2 | 7 | | | | | | 594 | 295 | 1 |
| | F | 126 | 14 | 18 | 26 | 11 | 13 | 7 | 8 | 24 | 4 | | 1 | | | | | | | | 96 | 29 | 1 |
| SYNTHETIC NARCOTICS | M | | | | | | | | | | | | | | | | | | | | | | |
| | F | | | | | | | | | | | | | | | | | | | | | | |
| NON-NARCOTIC DRUGS | M | 93 | 3 | 4 | 12 | 11 | 7 | 12 | 6 | 21 | 4 | 4 | 3 | 2 | 4 | | | | | | 64 | 28 | 1 |
| | F | 15 | | 3 | | 2 | 2 | | | 4 | 1 | 1 | 2 | | | | | | | | 11 | 4 | |
| OTHERS | M | 68 | 12 | 18 | 14 | 8 | 4 | 4 | 2 | 4 | 1 | 1 | | | | | | | | | 62 | 6 | |
| | F | 2 | 1 | | | | 1 | | | | | | | | | | | | | | 2 | | |
| TOTAL NARCOTIC VIOLATIONS | M | 1142 | 119 | 156 | 162 | 136 | 105 | 88 | 69 | 205 | 46 | 26 | 10 | 8 | 11 | | | 1 | | | 759 | 377 | 6 |
| | F | 185 | 17 | 26 | 29 | 18 | 23 | 13 | 10 | 35 | 8 | 2 | 3 | 1 | | | | | | | 129 | 55 | 1 |
| BOOKMAKING | M | | | | | | | | | | | | | | | | | | | | | | |
| | F | | | | | | | | | | | | | | | | | | | | | | |
| NUMBERS | M | | | | 1 | | | | | | | | | | | | | | | | | 1 | |
| | F | 1 | | | | | | | | | | | | | | | | | | | | | |
| AIDING OR ABETTING | M | 21 | | | | 1 | | | | 1 | 2 | | | 6 | 4 | 3 | | | | | 9 | 12 | |
| | F | 3 | | | | | | | | | | | 1 | 1 | 1 | | | | | | 3 | | |
| GAMBLING | M | 75 | 2 | 1 | 1 | 2 | | | 1 | 8 | 9 | 8 | 17 | 7 | 6 | 6 | 4 | | | | 17 | 58 | |
| | F | 9 | | | | | | | | 2 | 2 | 1 | 2 | 2 | 1 | 1 | | | | | 4 | 5 | |
| OTHER | M | 16 | | | 1 | 1 | | | | 4 | 2 | 2 | 2 | 3 | | 1 | | | | | 11 | 5 | |
| | F | 2 | | | | | | | | | 1 | | 1 | | | | | | | | 2 | | |
| TOTAL GAMBLING VIOLATIONS | M | 112 | 2 | 1 | 2 | 4 | | | 1 | 13 | 13 | 10 | 19 | 16 | 10 | 10 | 4 | | | | 37 | 75 | |
| | F | 15 | | | 1 | | | | | 2 | 3 | 1 | 2 | 3 | 2 | | | | | | 10 | 5 | |
| OFFENSES AGAINST FAMILY & CHLD | M | 223 | 37 | 47 | 22 | 22 | 14 | 9 | 10 | 23 | 10 | 12 | 9 | 4 | 1 | 1 | 2 | | | | 160 | 62 | 1 |
| | F | 28 | 2 | 2 | 4 | 1 | 2 | 2 | | 3 | 4 | 5 | 1 | 4 | | | | | | | 18 | 10 | |
| DWVI CRIMINAL | M | 2825 | 27 | 60 | 70 | 75 | 83 | 98 | 77 | 420 | 324 | 345 | 356 | 315 | 274 | 165 | 82 | 54 | | | 1917 | 648 | 10 |
| | F | 224 | 2 | 3 | 6 | 5 | 7 | 4 | 8 | 31 | 32 | 32 | 32 | 35 | 15 | 6 | 5 | 1 | | | 159 | 64 | 1 |

46

ADULTS CHARGED by color, crime, age and sex **1974**

| OFF | SEX | TOTAL | 18 | 19 | 20 | 21 | 22 | 23 | 24 | 25 29 | 30 34 | 35 39 | 40 44 | 45 49 | 50 54 | 55 59 | 60 64 | 65 OVR | UNK | WHT | COL | OTH | |
|------------------------------|-----|-------|------|------|------|------|------|------|-----|----------|----------|----------|----------|----------|----------|----------|----------|-----------|-----|-----|------|------|----|
| LIQUOR LAWS | M | 240 | 13 | 14 | 23 | 21 | 5 | 13 | 7 | 27 | 32 | 32 | 14 | 11 | 17 | 7 | 2 | | | | 128 | 111 | 1 |
| | F | 102 | 7 | 8 | 10 | 11 | 6 | 4 | 1 | 18 | 4 | 10 | 15 | 3 | 4 | 1 | | | | | 71 | 30 | 1 |
| DRUNKENNESS | M | 8300 | 118 | 175 | 198 | 218 | 215 | 192 | 162 | 853 | 908 | 859 | 983 | 1224 | 893 | 653 | 372 | 277 | | | 6243 | 2036 | 21 |
| | F | 778 | 9 | 20 | 14 | 22 | 15 | 21 | 14 | 108 | 90 | 96 | 132 | 107 | 63 | 34 | 23 | 10 | | | 557 | 216 | 5 |
| DISORDERLY CONDUCT | M | 811 | 59 | 53 | 37 | 38 | 54 | 42 | 35 | 123 | 66 | 72 | 56 | 56 | 44 | 38 | 22 | 16 | | | 548 | 260 | 3 |
| | F | 150 | 9 | 9 | 8 | 12 | 5 | 12 | 9 | 23 | 23 | 12 | 12 | 8 | 5 | 2 | 1 | | | | 95 | 55 | |
| VAGRANCY | M | 4 | | | | | | | | | | | | 1 | | 1 | 1 | | | | 4 | | |
| | F | | | | | | | | | | | | | | | | | | | | | | |
| ALL OTHER OFFENSES | M | 964 | 174 | 59 | 76 | 71 | 59 | 37 | 35 | 169 | 88 | 53 | 43 | 43 | 25 | 20 | 3 | 9 | | | 653 | 309 | 2 |
| | F | 223 | 68 | 12 | 9 | 15 | 14 | 7 | 11 | 33 | 15 | 13 | 7 | 10 | 4 | 1 | 1 | 3 | | | 120 | 103 | |
| PART II | M | 19750 | 762 | 819 | 897 | 850 | 813 | 741 | 658 | 2971 | 2163 | 1924 | 1820 | 1949 | 1460 | 976 | 544 | 403 | | | 3544 | 6144 | 62 |
| | F | 2900 | 164 | 138 | 158 | 154 | 142 | 134 | 119 | 564 | 331 | 295 | 259 | 221 | 112 | 57 | 35 | 17 | | | 1748 | 1137 | 15 |
| PART I & II | M | 22909 | 1116 | 1179 | 1206 | 1097 | 1006 | 928 | 807 | 3522 | 2439 | 2097 | 1938 | 2042 | 1522 | 1022 | 559 | 429 | | | 5186 | 7649 | 74 |
| | F | 3947 | 279 | 268 | 276 | 242 | 223 | 191 | 158 | 748 | 407 | 345 | 296 | 252 | 134 | 68 | 40 | 20 | | | 2263 | 1667 | 17 |
| SAFEKEEPING | M | 5 | 3 | | 1 | | | | | | | | | | | | | | 1 | | | 5 | |
| | F | 9 | 8 | | | | | | 1 | | | | | | | | | | | | | 8 | 1 |
| HOLD FOR OTHER JURISDICTIONS | M | 276 | 20 | 16 | 16 | 14 | 14 | 14 | 17 | 60 | 37 | 28 | 12 | 11 | 7 | 8 | 1 | 1 | | | 173 | 102 | 1 |
| | F | 51 | 5 | 4 | 2 | 2 | 3 | 6 | 1 | 15 | 7 | 5 | | 1 | | | | | | | 25 | 26 | |
| PART III | M | 281 | 23 | 16 | 17 | 14 | 14 | 14 | 17 | 60 | 37 | 28 | 12 | 11 | 7 | 8 | 1 | 1 | 1 | 1 | 178 | 102 | 1 |
| | F | 60 | 13 | 4 | 2 | 2 | 3 | 6 | 2 | 15 | 7 | 5 | | 1 | | | | | | | 33 | 27 | |
| TOTAL | | 27197 | 1431 | 1467 | 1501 | 1355 | 1246 | 1139 | 984 | 4345 | 2890 | 2475 | 2246 | 2306 | 1663 | 1098 | 600 | 450 | | | 7660 | 9445 | 92 |

47

JUVENILES CHARGED by color, crime, age and sex

1974

| OFFENSE | TOTAL | 0 10 | 11 12 | 13 14 | 15 | 16 | 17 | WHT | OTH | COL | OFF INV |
|--------------------------------|--------|---------|----------|----------|-----|-----|-----|-----|-----|-----|------------|
| MURDER FIRST DEGREE | M 1 | | | | 1 | | | 1 | | | |
| MURDER SECOND DEGREE | F | | | | | | | | | | |
| MANSLAUGHTER, NON-NEGLIGENT | M | | | | | | | | | | |
| TOTAL MURDER | F 1 | | | | 1 | | | 1 | | | |
| MANSLAUGHTER BY NEGLIGENCE | M | | | | 1 | | | 1 | | | |
| TOTAL MANSLAUGHTER | F 1 | | | | 1 | | | 1 | | | |
| RAPE | M 23 | 2 | 2 | 8 | 1 | 6 | 4 | 8 | | 15 | 1 |
| ROBBERY | F 81 | | 3 | 15 | 13 | 33 | 17 | 26 | | 55 | 1 |
| ASSAULTS | M 7 | | | 1 | 2 | 1 | 3 | 1 | | 6 | |
| BURGLARY | F 17 | | 2 | 1 | 5 | 3 | 6 | 6 | | 11 | 1 |
| LARCENY | M 2 | | | | 1 | | 1 | 1 | | 1 | |
| AUTO THEFT | F 477 | 9 | 18 | 108 | 106 | 104 | 132 | 260 | 1 | 216 | 123 |
| PART I | M 18 | | 5 | 4 | 5 | | 2 | 9 | | 9 | 17 |
| ASSAULTS | F 377 | 4 | 28 | 84 | 53 | 113 | 95 | 187 | | 190 | 105 |
| CARELESS FIRE | M 173 | 2 | 9 | 44 | 31 | 38 | 49 | 80 | | 93 | 27 |
| FALSE ALARM | F 243 | 2 | 6 | 49 | 70 | 61 | 55 | 154 | | 89 | 20 |
| FAILURE TO REPORT | M 4 | | | 1 | 2 | | 1 | 2 | | 2 | |
| ARSON | F 1220 | 17 | 59 | 265 | 250 | 320 | 309 | 643 | 1 | 576 | 250 |
| OTHERS | M 204 | 2 | 14 | 50 | 39 | 43 | 56 | 93 | | 111 | 45 |
| TOTAL ARSON | F 72 | 2 | 1 | 7 | 12 | 22 | 28 | 43 | | 29 | 6 |
| FORGERY & COUNTERFEITING | M 17 | | | 2 | 4 | 3 | | 12 | | 5 | |
| FRAUD | F 4 | | | | 2 | 2 | 4 | 3 | | 1 | |
| EMBEZZLEMENT | M 6 | | | | | | 2 | 4 | | 2 | |
| STOLEN PROP BUYING & RECEIVING | F 1 | | | | | | 1 | 1 | | | 1 |
| WEAPONS-CONCLD-CARRYNG-POSSNG | M 2 | | | | | 2 | | 2 | | | |
| PROSTITUTION & COMMERCLZD VICE | F 73 | 1 | 3 | 7 | 14 | 24 | 24 | 33 | 1 | 39 | 30 |
| | M 4 | | | | | 1 | 3 | 2 | | 2 | |
| | F 30 | | | 6 | 2 | 7 | 15 | 21 | | 9 | 3 |
| | M 1 | | | | | | 1 | 1 | | 1 | |
| | F 5 | | | | 1 | 3 | 1 | 1 | | 4 | |

48

JUVENILES CHARGED by color, crime, age and sex

1974

| OFFENSE | TOTAL | 0 10 | 11 12 | 13 14 | 15 | 16 | 17 | WHT | OTH | COL | OFF INV |
|--------------------------------|--------|---------|----------|----------|-----|-----|-----|------|-----|-----|------------|
| SEX OFFENSES | M 7 | | | 1 | 1 | 3 | 2 | 4 | | 3 | 8 |
| COCAINE OPIUM & DERIVATIVES | F 1 | | | | | | 1 | | | 1 | 1 |
| MARIJUANA | M 146 | | | 12 | 27 | 38 | 69 | 86 | | 60 | 19 |
| SYNTHETIC NARCOTICS | F 24 | | | | 4 | 8 | 12 | 20 | | 4 | 2 |
| NON-NARCOTIC DRUGS | M 18 | | | 2 | 3 | 8 | 5 | 14 | | 4 | 6 |
| OTHERS | F 6 | | | | 1 | 2 | 3 | 5 | | 1 | 2 |
| TOTAL NARCOTIC VIOLATIONS | M 67 | | 5 | 4 | 12 | 21 | 25 | 62 | | 5 | 6 |
| BOOKMAKING | F 9 | | | 2 | 2 | 3 | 2 | 9 | | | |
| NUMBERS | M 231 | | 5 | 18 | 42 | 67 | 99 | 162 | | 69 | 31 |
| AIDING OR ABETTING | F 40 | | | 2 | 7 | 13 | 18 | 34 | | 6 | 4 |
| GAMBLING | M | | | | | | | | | | |
| OTHER | F | | | | | | | | | | |
| TOTAL GAMBLING VIOLATIONS | M | | | | | | | | | | |
| OFFENSES AGAINST FAMILY & CHLD | F | | | | | | | | | | 4 |
| OMVI CRIMINAL | M 17 | | | | | 5 | 12 | 16 | | 1 | |
| LIQUR LAWS | F 6 | | | | | 3 | 3 | 6 | | | 14 |
| DRUNKENNESS | M 7 | | | | | 1 | 6 | 7 | | | 3 |
| DISORDERLY CONDUCT | F 31 | 2 | | 4 | 4 | 8 | 13 | 26 | 1 | 4 | 9 |
| VAGRANCY | M 4 | | | 1 | 1 | 2 | 4 | 4 | | | 1 |
| ALL OTHER OFFENSES | F 83 | | 1 | 9 | 8 | 24 | 41 | 70 | | 13 | 14 |
| PART II | M 12 | | | 2 | 1 | 3 | 6 | 9 | | 3 | 6 |
| SAFEKEEPING | F 836 | 4 | 32 | 152 | 157 | 235 | 256 | 608 | 2 | 226 | 291 |
| HOLD FOR OTHER JURISDICTIONS | M 629 | 2 | 10 | 167 | 186 | 141 | 123 | 463 | | 166 | 214 |
| PART I & II | F 1393 | 9 | 42 | 204 | 240 | 400 | 498 | 995 | 4 | 394 | 411 |
| | M 725 | 2 | 10 | 174 | 202 | 167 | 170 | 536 | | 189 | 229 |
| | F 2613 | 26 | 101 | 469 | 490 | 720 | 807 | 1638 | 5 | 970 | 661 |
| | M 929 | 4 | 24 | 224 | 241 | 210 | 226 | 629 | | 300 | 274 |
| | F 136 | 27 | 16 | 38 | 20 | 20 | 15 | 102 | | 34 | |
| | M 184 | 34 | 3 | 55 | 38 | 36 | 18 | 138 | 1 | 45 | 2 |
| | F 33 | | | 7 | 6 | 6 | 14 | 27 | | 6 | |
| | M 23 | | 1 | 4 | 9 | 6 | 3 | 18 | | 5 | |
| | F 169 | 27 | 16 | 45 | 26 | 26 | 29 | 129 | | 40 | |
| | M 207 | 34 | 4 | 59 | 47 | 42 | 21 | 156 | 1 | 50 | 2 |
| TOT OFF INV | F | 44 | 83 | 240 | 180 | 155 | 235 | 706 | 2 | 229 | 937 |

49

ADULTS CHARGED BY CRIME AND PLACE OF ARREST

p. 52-57

JUVENILES CHARGED BY CRIME AND PLACE OF ARREST

p. 58-62

ADULTS CHARGED by crime and place of arrest

1974

| CENSUS TRACT | TOTAL | PART ONE | MURD MNSTR | RAPE | ROBRY | AGGRV ASSLT | BURGL | LARCY | AUTO THEFT | OTHER ASSLT | FRAUD EMBEZ | COMM VICE | SEX OFFN | NARC VIOLS | GAMBL | OMVI | LIQUR VIOLS | INTOX | DSORD COND | ALL OTHER | |
|--------------|-------|----------|------------|------|-------|-------------|-------|-------|------------|-------------|-------------|-----------|----------|------------|-------|------|-------------|-------|------------|-----------|-----|
| 3000 | 69 | 3 | | | | | 1 | 2 | | 14 | 1 | 1 | | | | 11 | 2 | 22 | 1 | 12 | |
| 3500 | 491 | 30 | | | 6 | 1 | 11 | 8 | 4 | 26 | 6 | 1 | 3 | 14 | | 14 | 57 | 2 | 296 | 13 | 29 |
| 010 | 560 | 33 | | | 6 | 1 | 12 | 10 | 4 | 40 | 7 | 2 | 3 | 15 | | 15 | 68 | 4 | 318 | 14 | 41 |
| 3100 | 594 | 17 | | 2 | | | 1 | 7 | 7 | 25 | 2 | | | 6 | | | 18 | 4 | 364 | 42 | 24 |
| 3300 | 5 | | | | | | | | | 2 | 1 | | | | | | | | | | 1 |
| 3400 | 829 | 44 | | | 4 | 2 | 13 | 21 | 4 | 49 | 19 | 21 | 10 | 16 | | 7 | 70 | 11 | 480 | 48 | 59 |
| 9999 | 2828 | 552 | | 45 | 59 | 41 | 44 | 147 | 188 | 29 | 944 | 264 | 8 | 48 | 115 | 5 | 39 | 16 | 186 | 36 | 615 |
| 011 | 4166 | 613 | | 45 | 61 | 45 | 47 | 167 | 216 | 32 | 1020 | 286 | 29 | 61 | 137 | 7 | 127 | 31 | 1030 | 126 | 699 |
| 2000 | 389 | 38 | | 2 | 2 | 2 | 16 | 15 | 1 | 73 | 8 | 2 | 1 | 7 | | 28 | 6 | 150 | 30 | 46 | |
| 2100 | 408 | 30 | | 1 | 2 | 3 | 5 | 17 | 2 | 32 | 3 | | 1 | 4 | | 29 | 7 | 250 | 19 | 33 | |
| 3200 | 56 | 10 | | 1 | | 1 | 4 | 4 | | 5 | 1 | 1 | | 2 | | 12 | | 11 | 6 | 8 | |
| 012 | 853 | 78 | | 4 | 4 | 6 | 25 | 36 | 3 | 110 | 12 | 3 | 2 | 13 | | 29 | 13 | 411 | 55 | 87 | |
| 2200 | 431 | 32 | | 1 | 1 | 7 | 2 | 10 | 10 | 51 | | | 1 | 12 | | 22 | 7 | 239 | 29 | 38 | |
| 2300 | 462 | 23 | | 1 | 1 | 6 | 1 | 8 | 7 | 25 | 2 | | 1 | | 5 | 29 | 4 | 48 | 4 | 21 | |
| 013 | 593 | 55 | | 1 | 2 | 13 | 3 | 18 | 17 | 76 | 2 | | 2 | 12 | | 51 | 11 | 287 | 33 | 59 | |
| 1820 | 206 | 22 | | 1 | 3 | 1 | 1 | 8 | 8 | 24 | 4 | | 1 | 11 | | 18 | 4 | 94 | 9 | 19 | |
| 1900 | 135 | 14 | | 1 | 1 | 4 | | 4 | 3 | 10 | 5 | | 2 | 10 | | 5 | 35 | 9 | 33 | 2 | 10 |
| 6600 | 12 | 2 | | | | | | 2 | | 4 | 5 | | | | | | | 1 | | | |
| 7830 | 4 | 1 | | | | | | 1 | | 2 | | | | | | | | 1 | | | |
| 014 | 357 | 39 | | 2 | 4 | 5 | 1 | 15 | 11 | 40 | 14 | | 3 | 21 | | 5 | 53 | 13 | 129 | 11 | 29 |
| 6710 | 1 | | | | | | | | | 7 | 4 | | | 12 | | | | 1 | 13 | 3 | 8 |
| 6921 | 61 | 8 | | | | | | 1 | 7 | 6 | 5 | | 1 | 9 | | | 4 | 6 | 3 | 11 | |
| 6922 | 93 | 29 | | 1 | | | | 27 | | 24 | 10 | | 5 | 30 | | | 2 | 19 | 4 | 25 | |
| 6930 | 251 | 109 | | | | 2 | 10 | 95 | 2 | 9 | 4 | | | 16 | | | 5 | 10 | 1 | 4 | |
| 7110 | 55 | 6 | | 1 | | | | 5 | | 46 | 23 | | 6 | 67 | | | 52 | 7 | 49 | 11 | 48 |
| 020 | 461 | 152 | | | | 2 | 13 | 134 | 2 | | | | | | | | | | | | |
| 6940 | 137 | 16 | | 2 | | 1 | 3 | 10 | | 14 | 11 | 3 | 2 | 9 | | 36 | 4 | 26 | 3 | 13 | |
| 6990 | 14 | | | | | | | | | 1 | | | | | | 7 | | 4 | 1 | 1 | |
| 7010 | 1 | | | | | | | | | | 1 | | | | | | | | | | |
| 7120 | 3 | 1 | | | | | 1 | | | | 1 | | | | | | | | | | |
| 021 | 155 | 17 | | 2 | | 1 | 4 | 10 | | 15 | 13 | 3 | 2 | 10 | | 43 | 4 | 30 | 4 | 14 | |
| 7020 | 5 | 1 | | | | 1 | | | | 2 | | | | 1 | | | | | | | 1 |
| 7130 | 10 | | | | | | | | | 3 | | | | 1 | | | | 3 | | | 3 |
| 7190 | 47 | 2 | | | 1 | | | 1 | | | 1 | | 12 | 10 | | | 1 | 8 | | | 13 |
| 022 | 62 | 3 | | | 1 | 1 | 1 | | | 5 | 1 | | 12 | 12 | | | 1 | 11 | | | 17 |
| 0110 | 22 | | | | | | | | | 4 | | | 1 | 1 | | 11 | 1 | 1 | 1 | | 2 |
| 0120 | 24 | 1 | | | | | | | 1 | 5 | | | 2 | 2 | | 6 | | 3 | | | 5 |
| 6820 | 66 | 14 | | | 2 | 2 | 3 | 7 | | 4 | 5 | | 3 | 3 | | 8 | | 12 | 3 | 14 | |
| 6830 | 5 | | | | | | | | | 1 | | | | | | | | 2 | 1 | | 1 |
| 030 | 117 | 15 | | | 2 | 2 | 3 | 8 | | 14 | 5 | | 6 | 6 | | 25 | 1 | 18 | 5 | 22 | |
| 6350 | 45 | 5 | | | | | 1 | 4 | | 5 | 5 | | 1 | 8 | | 7 | | 8 | 1 | 5 | |
| 6950 | 14 | 2 | | | | | 2 | | | 1 | | | 2 | | | 1 | | 2 | 1 | 5 | |
| 7950 | 16 | | | | | | | | | 1 | | | 1 | 3 | | 1 | | 3 | 2 | 5 | |
| 031 | 75 | 7 | | | | | 3 | 4 | | 7 | 5 | | 4 | 11 | | 1 | 8 | 13 | 4 | 15 | |
| 6390 | 6 | 2 | | | | | | 2 | | 1 | | | | 2 | | | | | | | 1 |
| 6720 | 8 | 1 | | | | | 1 | | | 3 | | | | 2 | | | | 2 | | | |
| 6910 | 6 | 2 | | | | | | | 1 | 2 | 1 | | | | | | | | | | 1 |
| 032 | 20 | 5 | | | | | 1 | 3 | 1 | 6 | 1 | | | 4 | | | | 2 | | | 2 |
| 1400 | 195 | 21 | | 1 | 5 | 3 | 6 | 4 | 2 | 19 | 5 | | 1 | 11 | | 46 | 1 | 52 | 13 | 25 | |
| 1600 | 159 | 20 | | 1 | 2 | 1 | 8 | 8 | | 23 | 4 | | | 14 | | 8 | | 2 | 56 | 12 | 16 |
| 1700 | 491 | 38 | | 1 | 5 | 2 | 14 | 11 | 5 | 50 | 4 | 1 | 3 | 28 | | 54 | 9 | 240 | 24 | 40 | |
| 040 | 845 | 79 | | 3 | 12 | 6 | 28 | 23 | 7 | 92 | 13 | 1 | 4 | 53 | | 5 | 108 | 12 | 348 | 49 | 81 |

52

| CENSUS TRACT | TOTAL | PART ONE | MURD MNSTR | RAPE | ROBRY | AGGRV ASSLT | BURGL | LARCY | AUTO THEFT | OTHER ASSLT | FRAUD EMBEZ | COMM VICE | SEX OFFN | NARC VIOLS | GAMBL | OMVI | LIQUR VIOLS | INTOX | DSORD COND | ALL OTHER | |
|--------------|-------|----------|------------|------|-------|-------------|-------|-------|------------|-------------|-------------|-----------|----------|------------|-------|------|-------------|-------|------------|-----------|----|
| 1000 | 168 | 12 | | | | | 8 | 3 | 1 | 26 | 3 | 4 | 2 | 23 | | 26 | | 49 | 10 | 13 | |
| 1200 | 110 | 11 | | 1 | 2 | | 4 | 3 | 1 | 7 | 2 | | 1 | 17 | | 13 | 1 | 36 | 9 | 13 | |
| 1300 | 431 | 199 | | 1 | | 1 | 7 | 189 | 1 | 24 | 6 | | 5 | 36 | | 21 | 7 | 89 | 17 | 27 | |
| 041 | 709 | 222 | | 2 | 2 | 1 | 19 | 195 | 3 | 57 | 11 | 4 | 8 | 76 | | 60 | 8 | 174 | 36 | 53 | |
| 1110 | 58 | 10 | | | | | 1 | 8 | 1 | 2 | 1 | | 9 | 4 | | 3 | 2 | 18 | 4 | 5 | |
| 1120 | 60 | 15 | | | 3 | | 3 | 9 | | 7 | 1 | | 1 | 2 | | | 1 | 21 | 3 | 9 | |
| 1810 | 220 | 28 | | | | 1 | 11 | 16 | | 15 | 1 | 1 | 2 | 19 | | 16 | 13 | 86 | 21 | 18 | |
| 6410 | 1 | | | | | | | | | 1 | | | | | | | | | | | |
| 6500 | 1 | | | | | | | | | | 1 | | | | | | | | | | |
| 042 | 340 | 53 | | | 3 | 1 | 15 | 33 | 1 | 25 | 4 | 1 | 12 | 25 | | 19 | 16 | 125 | 28 | 32 | |
| 0410 | 18 | 1 | | | | 1 | | | | 5 | 1 | | 1 | 1 | | 5 | | 2 | | 2 | |
| 0420 | 41 | 3 | | | | | 2 | 1 | | 3 | | 1 | | 2 | | 16 | | 8 | 1 | 7 | |
| 0500 | 65 | 11 | | | 1 | | 6 | 3 | 1 | 8 | 2 | | 6 | 5 | 1 | 13 | | 13 | 2 | 4 | |
| 0600 | 188 | 25 | | 1 | 1 | 1 | 9 | 11 | 2 | 28 | 2 | | 2 | 17 | | 26 | 4 | 61 | 6 | 17 | |
| 6420 | 2 | | | | | | | | | | | | | | | | | | 1 | | 1 |
| 7820 | 152 | 84 | | | | | 4 | 80 | | 11 | 3 | | 1 | 5 | | 9 | 15 | 20 | 2 | 2 | |
| 043 | 466 | 124 | | 1 | 2 | 2 | 21 | 95 | 3 | 55 | 8 | 1 | 10 | 30 | 1 | 69 | 19 | 104 | 12 | 33 | |
| 0210 | 19 | 4 | | | | | 4 | | | 3 | 2 | | 1 | | | 4 | | 1 | 1 | 3 | |
| 0220 | 21 | 7 | | | | | 1 | 6 | | 2 | 1 | | 2 | | | 2 | | 4 | | 3 | |
| 6310 | 3 | | | | | | | | | | | | | 1 | | | | | | 1 | 2 |
| 6320 | 4 | | | | | | | | | | 2 | | | | | | | | | | 1 |
| 6340 | 2 | | | | | | | | | 1 | | | | | | | | | | | 1 |
| 7811 | 4 | | | | | | | | | 1 | | | | | | | | | | | |
| 7812 | 33 | 8 | | | | 2 | 5 | 1 | | 3 | 1 | | 3 | 2 | | 9 | | 6 | | 1 | |
| 044 | 86 | 19 | | | | 2 | 10 | 7 | | 10 | 6 | | 6 | 3 | | 15 | | 13 | 3 | 11 | |
| 0720 | 205 | 103 | | 1 | 1 | | 11 | 90 | | 23 | 3 | | | 13 | | 14 | | 29 | 3 | 17 | |
| 0730 | 184 | 45 | | 4 | 2 | 1 | 11 | 26 | 1 | 34 | 4 | | 2 | 8 | | 30 | | 31 | 5 | 25 | |
| 0910 | 132 | 12 | | 1 | 3 | | 6 | 2 | | 21 | 4 | | 1 | 14 | | 17 | | 30 | 6 | 26 | |
| 050 | 521 | 160 | | 6 | 6 | 1 | 28 | 118 | 1 | 78 | 11 | | 3 | 35 | | 61 | 1 | 90 | 14 | 68 | |
| 0330 | 38 | 5 | | | 1 | | 2 | 2 | | 3 | | | | 1 | | 17 | 3 | 8 | | 1 | |
| 0710 | 105 | 2 | | | 1 | | | 1 | | 13 | | | | 4 | | 34 | 2 | 38 | 5 | 7 | |
| 0810 | 54 | 2 | | | 1 | | 1 | | | 7 | 2 | | 1 | 4 | | 16 | | 18 | | 4 | |
| 0820 | 146 | 17 | | 1 | 1 | 1 | 6 | 6 | 2 | 20 | 2 | | | 11 | | 32 | 4 | 38 | 6 | 12 | |
| 051 | 343 | 26 | | 1 | 4 | 1 | 9 | 9 | 2 | 43 | 4 | | 1 | 20 | | 4 | 99 | 9 | 102 | 11 | 24 |
| 0310 | 38 | 3 | | | 3 | | | | | 2 | 2 | | 3 | 4 | | 6 | | 8 | 6 | 4 | |
| 0320 | 22 | 2 | | 1 | | 1 | | | | 5 | 1 | | 1 | 1 | | 4 | | 5 | | 3 | |
| 7710 | 70 | 7 | | | | | 3 | 2 | | 8 | 3 | | 1 | 8 | | 14 | | 22 | 2 | 5 | |
| 7720 | 356 | 207 | | 1 | 1 | 6 | 4 | 195 | | 19 | 15 | | 4 | 15 | 3 | 14 | 9 | 20 | 3 | 47 | |
| 7730 | 28 | 5 | | | 1 | | 1 | 3 | | 3 | 1 | | | 4 | | 4 | | 9 | | 2 | |
| 7740 | 14 | 1 | | | | | 1 | | | 2 | 1 | | | 2 | 3 | 3 | | 1 | | 1 | |
| 052 | 528 | 225 | | | | | | | | | | | | | | | | | | | |

ADULTS CHARGED by crime and place of arrest

1974

| CENSUS TRACT | TOTAL | PART ONE | MURD MNSR | RAPE | ROBRY | AGGRV ASSLT | BURGL | LARCY | AUTO THEFT | OTHER ASSLT | FRAUD EMBEZ | COMM VICE | SEX OFFN | NARC VIOLS | GAMBL | OMVI | LIQUOR VIOLS | INTOX | DSORD COND | ALL OTHER |
|--------------|-------|----------|-----------|------|-------|-------------|-------|-------|------------|-------------|-------------|-----------|----------|------------|-------|------|--------------|-------|------------|-----------|
| 2400 | 71 | 6 | | 1 | | 2 | 1 | 2 | | 11 | 1 | | | 2 | | 19 | 6 | 20 | 2 | 4 |
| 7600 | 77 | 12 | 1 | | 4 | | 3 | 4 | | 5 | 3 | | | 4 | | 28 | 2 | 13 | 1 | 9 |
| 064 | 148 | 18 | 1 | 1 | 4 | 2 | 4 | 6 | | 16 | 4 | | | 6 | | 47 | 8 | 33 | 3 | 13 |
| 2510 | 94 | 12 | | | 3 | 1 | 5 | 1 | 2 | 12 | 1 | | | 6 | | 38 | | 14 | 1 | 10 |
| 2520 | 146 | 28 | 1 | 1 | 2 | 1 | 5 | 16 | 2 | 24 | 3 | | 2 | 17 | | 36 | | 24 | 4 | 8 |
| 9000 | 6 | 1 | | | | | 1 | | | 2 | | | 1 | | | | | | | 1 |
| 065 | 246 | 41 | 1 | 1 | 5 | 2 | 11 | 17 | 4 | 38 | 4 | | 3 | 24 | | 74 | | 38 | 5 | 19 |
| 2600 | 172 | 17 | | 4 | 2 | 2 | 5 | 4 | | 28 | 1 | | 1 | 11 | | 28 | 4 | 59 | 6 | 17 |
| 7410 | 76 | 6 | | | | | | 5 | 1 | 8 | 5 | | | 10 | | 10 | 3 | 19 | 3 | 12 |
| 9210 | 12 | | | | | | | | | 2 | 1 | | | 7 | | 1 | | 1 | | |
| 070 | 260 | 23 | | 4 | 2 | 2 | 5 | 9 | 1 | 38 | 7 | | 1 | 28 | | 39 | 7 | 79 | 9 | 29 |
| 7490 | 5 | | | | | | | | | | | | | | | 2 | | 3 | | |
| 7590 | 75 | 7 | | | 2 | | | 2 | 3 | 22 | 2 | | | | | 16 | 1 | 7 | 4 | 12 |
| 071 | 80 | 7 | | | 2 | | | 2 | 3 | 22 | 2 | | | 4 | | 18 | 1 | 10 | 4 | 12 |
| 7390 | 7 | | | | | | | | | 1 | | | | 1 | | 1 | | | 2 | 2 |
| 7422 | 6 | 2 | | | | | 1 | 1 | | 2 | 2 | | | | | | | | | |
| 9390 | 11 | 1 | | | | | 1 | | | 2 | 5 | | | | | | | | | 1 |
| 072 | 24 | 3 | | | | | 2 | 1 | | 5 | 7 | | | 2 | | 1 | | 2 | 2 | 1 |
| 4100 | 315 | 15 | 1 | 2 | 2 | | 8 | 1 | 1 | 38 | 4 | | | 15 | | 43 | | 174 | 9 | 17 |
| 5100 | 237 | 30 | 1 | 2 | 2 | 2 | 9 | 13 | 1 | 33 | 7 | | 8 | 13 | 3 | 30 | | 78 | 13 | 22 |
| 080 | 552 | 45 | 2 | 4 | 4 | 2 | 17 | 14 | 2 | 71 | 11 | | 8 | 28 | 3 | 73 | | 252 | 22 | 39 |
| 4200 | 499 | 28 | | 3 | 1 | 1 | 13 | 9 | 1 | 29 | 4 | 4 | 2 | 6 | | 23 | 1 | 341 | 31 | 30 |
| 4300 | 345 | 33 | | 2 | 2 | 2 | 16 | 8 | 3 | 43 | 3 | | 3 | 12 | | 65 | | 185 | 9 | 32 |
| 4400 | 19 | 2 | | | | | | 1 | 1 | 1 | | | | | | 2 | | 9 | 2 | 3 |
| 8500 | 7 | 1 | | | | | | | | | | | | | | 1 | | 2 | | 1 |
| 081 | 910 | 64 | | 5 | 3 | 3 | 29 | 19 | 5 | 73 | 9 | 4 | 5 | 18 | | 91 | 1 | 537 | 42 | 66 |
| 5000 | 281 | 17 | | | 1 | 2 | 7 | 6 | 1 | 39 | 3 | | | 10 | | 59 | 2 | 115 | 14 | 22 |
| 082 | 281 | 17 | | | 1 | 2 | 7 | 6 | 1 | 39 | 3 | | | 10 | | 59 | 2 | 115 | 14 | 22 |
| 4900 | 218 | 15 | 1 | 2 | 1 | 2 | 4 | 5 | | 26 | 5 | 1 | 23 | 3 | | 39 | | 77 | 8 | 21 |
| 8330 | 48 | 31 | | | | | | 31 | | 3 | | | | | | 1 | | 6 | 3 | 4 |
| 083 | 266 | 46 | 1 | 2 | 1 | 2 | 4 | 36 | | 29 | 5 | 1 | 23 | 3 | | 40 | | 83 | 11 | 25 |
| 8340 | 17 | 2 | 1 | | | | | 1 | | 5 | | | | | | 3 | | | 1 | 6 |
| 9710 | 7 | 2 | | | | | 1 | 1 | | 2 | 1 | | | | | | | | 1 | 1 |
| 9720 | 1 | | | | | | | | | | 1 | | | | | | | | | |
| 084 | 25 | 4 | 1 | | | | 1 | 2 | | 7 | 2 | | | | | 3 | | 1 | 1 | 7 |
| 2710 | 116 | 15 | | | 5 | 2 | 2 | 6 | | 21 | 7 | 1 | 1 | 13 | 3 | 10 | 2 | 22 | 3 | 18 |
| 2720 | 29 | 9 | | | | | 5 | 4 | | 3 | 2 | | | | | 5 | | 4 | | 6 |
| 2730 | 35 | 3 | | | 1 | | | 1 | 1 | 5 | 3 | 3 | | 1 | | 10 | 2 | 6 | 1 | 1 |
| 2740 | 10 | 1 | | | 1 | | | | | | 1 | | | 4 | | 3 | | | | 1 |
| 2750 | 74 | 7 | | | | | 6 | 1 | | 4 | 4 | 5 | 1 | 2 | 1 | 18 | | 26 | 1 | 5 |
| 9100 | 4 | 3 | | | | | | 3 | | | 1 | | | | | | | | | |
| 9220 | 7 | | | | | | | | | 2 | | | | 3 | | 1 | | | | |
| 090 | 275 | 38 | | | 7 | 2 | 13 | 15 | 1 | 35 | 18 | 10 | 2 | 23 | 4 | 47 | 4 | 58 | 5 | 31 |

54

| CENSUS TRACT | TOTAL | PART ONE | MURD MNSR | RAPE | ROBRY | AGGRV ASSLT | BURGL | LARCY | AUTO THEFT | OTHER ASSLT | FRAUD EMBEZ | COMM VICE | SEX OFFN | NARC VIOLS | GAMBL | OMVI | LIQUOR VIOLS | INTOX | DSORD COND | ALL OTHER |
|--------------|-------|----------|-----------|------|-------|-------------|-------|-------|------------|-------------|-------------|-----------|----------|------------|-------|------|--------------|-------|------------|-----------|
| 2760 | 54 | 6 | | | | 1 | 4 | | 1 | 2 | 2 | | | 13 | | 10 | | 16 | 1 | 4 |
| 2770 | 51 | 4 | | | | | 3 | 1 | | 5 | 3 | 10 | | | | 11 | 5 | 12 | | 1 |
| 2780 | 20 | 4 | | | 1 | | | 3 | | 2 | 1 | 1 | | 1 | | 1 | | 6 | 1 | 3 |
| 8900 | 30 | 5 | | | 2 | | 2 | 1 | | 2 | | | | 5 | | 12 | | 1 | 1 | 4 |
| 9230 | 14 | | | | | | | | | 2 | 7 | 4 | | | | | | | | 1 |
| 9250 | 6 | 1 | 1 | | | | | | | | 1 | | | | | | | | | 1 |
| 9321 | 25 | 5 | | | 2 | | 2 | 1 | | 2 | | | | | 8 | | 3 | | | 2 |
| 9331 | 37 | 4 | | | | | | 3 | 1 | 5 | | | 4 | | 8 | | 8 | | | 6 |
| 9332 | 21 | 2 | | | 1 | | | 1 | | 4 | 1 | | | 1 | | 3 | | 5 | 1 | 4 |
| 9333 | 17 | 9 | | | | | | 9 | | 2 | 1 | | 1 | | 1 | | 2 | 1 | | |
| 9334 | 30 | 5 | | | 2 | | 2 | 1 | | 11 | 5 | | | | 1 | | 4 | | | 4 |
| 091 | 305 | 45 | 1 | | 8 | 1 | 13 | 20 | 2 | 37 | 21 | 15 | 5 | 20 | 2 | 55 | 10 | 61 | 4 | 30 |
| 9323 | 44 | 4 | | | 1 | | 2 | 1 | | 1 | 7 | | | 9 | | 13 | | 8 | | 2 |
| 9324 | 484 | 375 | | | 4 | 1 | 4 | 364 | 2 | 13 | 8 | | 3 | 33 | | 9 | | 11 | 2 | 30 |
| 9335 | 51 | 3 | | | | | | 2 | 1 | 9 | 4 | 2 | | 3 | | 11 | | 8 | 3 | 8 |
| 9430 | 41 | 14 | | | 2 | | | 12 | | 3 | | | | 6 | | 3 | 2 | 7 | | 6 |
| 092 | 620 | 396 | | | 7 | 1 | 6 | 379 | 3 | 26 | 19 | 2 | 3 | 51 | | 36 | 2 | 34 | 5 | 46 |
| 4810 | 25 | 4 | | | | | 1 | 3 | | 3 | | | | | | 10 | | 3 | 2 | 3 |
| 4820 | 84 | 10 | | 2 | 4 | | 1 | 3 | | 11 | 2 | | | 2 | | 25 | 3 | 23 | 1 | 7 |
| 8311 | 107 | 24 | | 1 | | | 5 | 16 | 2 | 11 | 2 | | | 9 | | 19 | 1 | 27 | 4 | 10 |
| 8312 | 52 | 12 | | 1 | 1 | | 2 | 8 | | 14 | | | | 6 | | 5 | | 10 | 3 | 2 |
| 8321 | 16 | 3 | | | | | 3 | | | 3 | | | | | | 5 | | 4 | | 1 |
| 8322 | 60 | 5 | | | | | 3 | | 2 | 10 | 2 | | 1 | 2 | | 3 | | 25 | 3 | 9 |
| 8390 | 115 | 15 | | 1 | | 1 | 3 | 10 | | 23 | 18 | | 1 | 18 | 5 | 5 | | 10 | 1 | 19 |
| 100 | 459 | 73 | | 5 | 5 | 1 | 18 | 40 | 4 | 75 | 24 | | 2 | 37 | 5 | 72 | 4 | 102 | 14 | 51 |
| 4610 | 69 | 3 | | | | | | 3 | | 6 | 1 | | 2 | 3 | | 30 | | 21 | 1 | 2 |
| 4620 | 123 | 5 | | 1 | 2 | | 1 | 1 | | 25 | 1 | | | | | 22 | 2 | 46 | 9 | 13 |
| 4700 | 219 | 17 | | | 2 | | 9 | 5 | 1 | 30 | 3 | 1 | | 12 | 3 | 36 | 1 | 83 | 5 | 28 |
| 8120 | 3 | | | | | | | | | | | | | | | | | 2 | | 1 |
| 8230 | 9 | 1 | | 1 | | | | | | 1 | 2 | | | | | | | 2 | 3 | |
| 101 | 423 | 26 | | 2 | 4 | | 10 | 9 | 1 | 62 | 7 | 1 | 2 | 15 | 3 | 88 | 3 | 154 | 18 | 44 |
| 8190 | 47 | 7 | | | | 1 | 4 | 2 | | 7 | | | | 14 | | 1 | | 8 | 1 | 9 |
| 9600 | 2 | | | | | | | | | 1 | | | | | | | | 1 | | |
| 9800 | 1 | | | | | | | | | | 1 | | | | | | | | | |
| 102 | 50 | 7 | | | | 1 | 4 | 2 | | 8 | 1 | | | 14 | | 1 | | 9 | 1 | 9 |
| 4000 | 1866 | 175 | 3 | 2 | 13 | | 19 | 131 | 7 | 106 | 36 | 47 | 49 | 27 | 3 | 106 | 6 | 1094 | 71 | 146 |
| 110 | 1866 | 175 | 3 | 2 | 13 | | 19 | 131 | 7 | 106 | 36 | 47 | 49 | 27 | 3 | 106 | 6 | 1094 | 71 | 146 |
| 3900 | 455 | 114 | 2 | 2 | 4 | 2 | 9 | 93 | 2 | 29 | 9 | 5 | 4 | 3 | 3 | 51 | 1 | 186 | 13 | 37 |
| 111 | 455 | 114 | 2 | 2 | 4 | 2 | 9 | 93 | 2 | 29 | 9 | 5 | 4 | 3 | 3 | 51 | 1 | 186 | 13 | 37 |
| 5200 | 189 | 13 | | | 5 | | 1 | 6 | 1 | 15 | 6 | 2 | | 3 | | 27 | | 98 | 2 | 21 |
| 5700 | 235 | 24 | | | 3 | | 9 | 11 | 1 | 17 | 6 | 6 | 10 | 11 | 1 | 40 | 2 | 89 | 6 | 23 |
| 112 | 424 | 37 | | | 8 | | 10 | 17 | 2 | 32 | 14 | 8 | 10 | 14 | 1 | 67 | 2 | 187 | 8 | 44 |
| 5810 | 198 | 14 | | 1 | 3 | | 3 | 6 | 1 | 23 | | | 1 | 4 | | 61 | 3 | 72 | 5 | 15 |
| 5820 | 208 | 15 | | 1 | 1 | 2 | 6 | 3 | 2 | 21 | 2 | | 1 | 7 | 1 | 41 | 3 | 96 | 2 | 19 |
| 113 | 406 | 29 | | 2 | 4 | 2 | 9 | 9 | 3 | 44 | 2 | | 2 | 11 | 1 | 102 | 6 | 168 | 7 | 34 |
| 6100 | 752 | 120 | | 1 | 4 | 1 | 20 | 90 | 4 | 59 | 7 | | 1 | 10 | 2 | 79 | 3 | 388 | 33 | 50 |
| 114 | 752 | 120 | | 1 | 4 | 1 | 20 | 90 | 4 | 59 | 7 | | 1 | 10 | 2 | 79 | 3 | 388 | 33 | 50 |
| 3800 | 404 | 46 | 1 | 1 | 7 | 3 | 23 | 9 | 2 | 66 | 5 | 6 | 6 | 17 | | 39 | 7 | 145 | 15 | 52 |
| 5300 | 612 | 114 | 3 | 3 | 15 | 7 | 21 | 62 | 3 | 75 | 4 | 10 | 3 | 25 | 15 | 66 | 21 | 190 | 26 | 63 |
| 120 | 1016 | 160 | 4 | 4 | 22 | 10 | 44 | 71 | 5 | 141 | 9 | 16 | 9 | 42 | 15 | 105 | 28 | 335 | 41 | 115 |
| 3700 | 562 | 56 | | 2 | 9 | 4 | 20 | 15 | 6 | 100 | 16 | 21 | 6 | 48 | 11 | 77 | 9 | 116 | 20 | 82 |
| 121 | 562 | | | | | | | | | | | | | | | | | | | |

ADULTS CHARGED by crime and place of arrest

1974

| CENSUS TRACT | TOTAL | PART ONE | MURD MNSTR | RAPE | ROBRY | AGGRV ASSLT | BURGL | LARCY | AUTO THEFT | OTHER ASSLT | FRAUD EMBEZ | COMM VICE | SEX OFFN | NARC VIOLS | GAMBL | OMVI | LIQUOR VIOLS | INTOX | DSORD COND | ALL OTHER |
|--------------|-------|----------|------------|------|-------|-------------|-------|-------|------------|-------------|-------------|-----------|----------|------------|-------|------|--------------|-------|------------|-----------|
| 5500 | 245 | 27 | 2 | | 3 | 4 | 9 | 5 | 4 | 53 | 10 | | 9 | | 1 | 36 | | 60 | 11 | 38 |
| 5610 | 210 | 30 | | 2 | 2 | 2 | 9 | 14 | 1 | 33 | 3 | | 9 | | | 18 | | 82 | 10 | 24 |
| 123 | 455 | 57 | 2 | 2 | 5 | 6 | 18 | 19 | 5 | 86 | 13 | | 18 | | 1 | 54 | | 142 | 21 | 62 |
| 5420 | 193 | 21 | 1 | | 3 | 2 | 8 | 6 | 1 | 45 | 2 | 1 | 1 | 7 | | 53 | | 35 | 2 | 21 |
| 124 | 193 | 21 | 1 | | 3 | 2 | 8 | 6 | 1 | 45 | 2 | 1 | 1 | 7 | | 53 | | 35 | 2 | 21 |
| 5620 | 230 | 11 | | | 2 | | 5 | 4 | | 29 | 1 | | 8 | | | 9 | | 145 | 10 | 12 |
| 5900 | 51 | 2 | | | | | 1 | | 1 | 5 | | | 4 | | 1 | 18 | | 15 | 2 | 3 |
| 6000 | 209 | 14 | | 1 | 1 | 1 | 7 | 4 | | 26 | 8 | | 5 | | | 12 | | 118 | 14 | 12 |
| 8720 | 185 | 12 | | 1 | 2 | 1 | 1 | 6 | 1 | 8 | | | 7 | | 2 | 41 | | 77 | 11 | 24 |
| 130 | 675 | 39 | | 2 | 5 | 2 | 14 | 14 | 2 | 68 | 9 | | 24 | | 3 | 80 | | 355 | 37 | 51 |
| 8710 | 46 | 5 | | | 2 | | 1 | 2 | | 11 | 2 | | 2 | | | 11 | | 7 | 1 | 7 |
| 8730 | 47 | 4 | | | 1 | | 1 | 3 | | 8 | 3 | | 5 | | | 13 | | 9 | 2 | 3 |
| 8740 | 185 | 144 | | | 1 | | 5 | 138 | | 2 | 2 | | 7 | | | 4 | | 7 | 3 | 15 |
| 131 | 278 | 153 | | | 4 | | 6 | 143 | | 21 | 7 | | 14 | | | 28 | | 23 | 6 | 25 |
| 8821 | 129 | 6 | | | | | 3 | 3 | | 13 | 1 | 1 | 7 | | 33 | | 59 | 1 | 8 | |
| 8822 | 86 | 24 | | | 1 | | 1 | 21 | 1 | 5 | 2 | | 2 | | 12 | | 25 | 2 | 8 | |
| 8823 | 92 | 6 | | | | | 4 | 1 | | 19 | 3 | | 5 | | 18 | | 27 | 2 | 12 | |
| 9520 | 12 | 6 | | | 1 | | 2 | 2 | 1 | 2 | | | 1 | | 1 | | 1 | | | |
| 9590 | 5 | | | | | | | | | 1 | 2 | | | | | | | | | |
| 132 | 324 | 42 | | | 2 | 1 | 10 | 27 | 2 | 40 | 8 | | 15 | | 1 | 64 | | 113 | 5 | 29 |
| 8811 | 85 | 11 | | 2 | 2 | | 1 | 5 | 1 | 13 | 1 | | 2 | | 26 | | 3 | 18 | | 11 |
| 8812 | 52 | 5 | | | | 1 | 2 | 2 | | 12 | 2 | | 4 | | 10 | | 2 | 8 | 3 | 3 |
| 8813 | 50 | 7 | | | 1 | 1 | 4 | | 1 | 14 | 2 | | 2 | | 8 | | 9 | 1 | 7 | |
| 8814 | 16 | 1 | | | | | 1 | | | | | | | | 6 | | 6 | | | 3 |
| 9440 | 2 | 1 | | | | | | 1 | | 1 | | | | | | | | | | 3 |
| 9450 | 1 | | | | | | | | | | | | | | | | | | | 1 |
| 9510 | 2 | | | | | | | | | | 1 | | | | | | | | | 1 |
| 133 | 208 | 25 | | 2 | 3 | 2 | 8 | 8 | 2 | 40 | 6 | | 3 | | 8 | | 5 | 41 | 4 | 26 |
| 9311 | 24 | 3 | | 1 | 1 | | | | 1 | 4 | 2 | 1 | | 5 | | 2 | | 5 | | 2 |
| 9312 | 24 | 4 | | 1 | | | 2 | 1 | | | | 1 | | 8 | | 3 | | 4 | 2 | 2 |
| 9322 | 44 | 5 | | | 2 | | | 3 | | 7 | 2 | | | 4 | | 8 | | 14 | | 4 |
| 9340 | 3 | | | | | | | | | | | | | 2 | | | | | | 1 |
| 9383 | 4 | 4 | | | | | 4 | | | | | | | | | | | | | |
| 9384 | 1 | | | | | | | | | 1 | | | | | | | | | | |
| 9386 | 2 | | | | | | | | | | | | 2 | | | | | | | |
| 140 | 102 | 16 | | 1 | 1 | 3 | | 6 | 4 | 12 | 4 | 1 | 1 | 21 | | 13 | | 23 | 2 | 9 |
| 9370 | 96 | 12 | | | | | 3 | 9 | | 10 | 4 | | 2 | 28 | | 14 | | 17 | 1 | 8 |
| 9410 | 1 | | | | | | | | | 1 | | | | | | | | | | |
| 9420 | 11 | 2 | | | | | | 2 | | | | | | 7 | | | | | | 2 |
| 9490 | 7 | 3 | | | 1 | | 1 | | 1 | 1 | | | | 2 | | | | | | 1 |
| 141 | 115 | 17 | | | 1 | | 4 | 11 | 1 | 12 | 4 | | 2 | 37 | | 14 | | 17 | 1 | 11 |
| 9240 | 16 | 1 | | | | 1 | | | | 4 | 3 | | 3 | | | | | | | 5 |
| 9350 | 8 | 1 | | | | | | 1 | | | 2 | 2 | 2 | | | | | 1 | | |
| 9361 | 35 | 2 | | | | | 1 | 1 | | 5 | | | 4 | | 15 | | | 7 | | 2 |
| 9362 | 12 | 1 | | | | | | 1 | | | 1 | | 1 | | 1 | | | 4 | | 4 |
| 9381 | 1 | 1 | | | | | | | 1 | | | | | 3 | | | | | | |
| 9382 | 3 | | | | | | | | | | | | | | | | | | | |
| 142 | 75 | 6 | | | | 1 | 2 | 2 | 1 | 9 | 6 | 2 | | 13 | | 16 | | 12 | | 11 |

56

| CENSUS TRACT | TOTAL | PART ONE | MURD MNSTR | RAPE | ROBRY | AGGRV ASSLT | BURGL | LARCY | AUTO THEFT | OTHER ASSLT | FRAUD EMBEZ | COMM VICE | SEX OFFN | NARC VIOLS | GAMBL | OMVI | LIQUOR VIOLS | INTOX | DSORD COND | ALL OTHER | |
|--------------|-------|----------|------------|------|-------|-------------|-------|-------|------------|-------------|-------------|-----------|----------|------------|-------|------|--------------|-------|------------|-----------|----|
| 4500 | 167 | 13 | 2 | | 1 | | 7 | 2 | 1 | 19 | 5 | | | 10 | | 15 | | 4 | 71 | 8 | 22 |
| 8290 | 29 | 3 | | | | | 2 | 1 | | 4 | 2 | | | 1 | | 3 | | 4 | 9 | | 3 |
| 8400 | 4 | 1 | | | | 1 | | | | | | | | | | 1 | | 1 | 1 | | |
| 150 | 200 | 17 | 2 | | 1 | 1 | 9 | 3 | 1 | 23 | 7 | | | 11 | | 19 | | 8 | 81 | 9 | 25 |
| 8110 | 6 | | | | | | | | | 2 | | | | | | 2 | | | 2 | | |
| 8210 | 99 | 13 | | | 1 | 1 | | 11 | | 7 | 2 | | 3 | 11 | | 9 | | 2 | 38 | 4 | 10 |
| 151 | 105 | 13 | | | 1 | 1 | | 11 | | 9 | 2 | | 3 | 11 | | 11 | | 2 | 40 | 4 | 10 |
| 7920 | 1 | | | | | | | | | 1 | | | | | | | | | | | |
| 7930 | 3 | 3 | | | | 1 | | 1 | | | | | | | | | | | | | |
| 7940 | 8 | 3 | | | | | | 3 | | | | | | | | | | | | | |
| 152 | 12 | 6 | | | | 1 | | 1 | 4 | 1 | | | | | | 1 | | | 2 | | 2 |
| 0000 | 77 | 44 | 4 | 1 | 4 | 1 | 5 | 15 | 14 | 8 | 2 | | 1 | 1 | | | | | 6 | 2 | 13 |
| 8888 | 21 | 13 | 9 | | 2 | | 1 | 1 | | 4 | | | | | | | | | | 4 | |
| 154 | 98 | 57 | 13 | 1 | 6 | 1 | 6 | 16 | 14 | 12 | 2 | | 1 | 1 | | | | | 6 | 2 | 17 |
| PRE 1 | 6529 | 818 | 48 | 71 | 73 | 58 | 237 | 290 | 41 | 1286 | 321 | 34 | 71 | 198 | 32 | 368 | 72 | 2175 | 239 | 915 | |
| PRE 2 | 678 | 172 | | 3 | 1 | 4 | 18 | 144 | 2 | 66 | 37 | 3 | 20 | 89 | | 95 | 12 | 90 | 15 | 79 | |
| PRE 3 | 212 | 27 | | | 2 | 2 | 7 | 15 | 1 | 27 | 11 | | 10 | 21 | 1 | 33 | 1 | 33 | 9 | 39 | |
| PRE 4 | 2446 | 497 | 1 | 5 | 19 | 12 | 93 | 353 | 14 | 239 | 42 | 7 | 40 | 187 | 6 | 271 | 55 | 764 | 128 | 210 | |
| PRE 5 | 1974 | 488 | 3 | 9 | 32 | 8 | 73 | 355 | 8 | 264 | 65 | 1 | 15 | 135 | 10 | 278 | 25 | 419 | 57 | 217 | |
| PRE 6 | 1973 | 223 | 7 | 8 | 24 | 14 | 57 | 98 | 15 | 206 | 29 | 4 | 14 | 99 | 10 | 371 | 36 | 707 | 69 | 205 | |
| PRE 7 | 364 | 33 | | 4 | 4 | 2 | 9 | 13 | 1 | 65 | 16 | | 1 | 35 | | 58 | 8 | 91 | 15 | 42 | |
| PRE 8 | 2034 | 176 | 4 | 11 | 9 | 9 | 58 | 77 | 8 | 219 | 30 | 5 | 36 | 59 | 3 | 266 | 3 | 988 | 90 | 159 | |
| PRE 9 | 1200 | 479 | 1 | | 22 | 4 | 32 | 414 | 6 | 98 | 58 | 27 | 10 | 94 | 5 | 138 | 16 | 153 | 14 | 107 | |
| PRE 10 | 932 | 106 | | 7 | 9 | 2 | 32 | 51 | 5 | 145 | 32 | 1 | 4 | 66 | 8 | 161 | 7 | 265 | 33 | 104 | |
| PRE 11 | 3903 | 475 | 5 | 7 | 33 | 5 | 67 | 340 | 18 | 270 | 68 | 60 | 66 | 65 | 10 | 405 | 18 | 2023 | 132 | 311 | |
| PRE 12 | 2419 | 321 | 7 | 10 | 42 | 26 | 102 | 116 | 18 | 412 | 44 | 41 | 17 | 124 | 37 | 309 | 67 | 657 | 90 | 300 | |
| PRE 13 | 1485 | 259 | | 4 | 14 | 5 | 38 | 192 | 6 | 169 | 30 | | 13 | 61 | 4 | 222 | 12 | 532 | 52 | 131 | |
| PRE 14 | 292 | 39 | 1 | 1 | 4 | 1 | 12 | 17 | 3 | 33 | 14 | 3 | 3 | 71 | | 43 | | 52 | 3 | 31 | |
| PRE 15 | 317 | 36 | 2 | | 2 | 3 | 10 | 18 | 1 | 33 | 9 | | 3 | 22 | | 31 | 10 | 123 | 13 | 37 | |
| ELSEWHE | 98 | 57 | 13 | 1 | 6 | 1 | 6 | 16 | 14 | 12 | 2 | | 1 | 1 | | | | 6 | 2 | 17 | |
| TOTL | 26856 | 4206 | 92 | 141 | 296 | 156 | 851 | 2509 | 161 | 3544 | 808 | 186 | 324 | 1327 | 127 | 3049 | 342 | 9078 | 961 | 2904 | |

57

JUVENILES CHARGED by crime and place of arrest **1974**

| CENSUS TRACT | TOTAL | PART ONE | MURD MNSTR | RAPE | ROBRY | AGGRV ASSLT | BURGL | LARCY | AUTO THEFT | OTHER ASSLT | FRAUD EMBEZ | COMM VICE | SEX OFFN | NARC VIOLS | GAMBL | OMVI | LIQUOR VIOLS | INTOX | DSORD COND | ALL OTHER |
|--------------|-------|----------|------------|------|-------|-------------|-------|-------|------------|-------------|-------------|-----------|----------|------------|-------|------|--------------|-------|------------|-----------|
| 3000 | 4 | 1 | | | | | 1 | | | 1 | | | | | | | | | | 2 |
| 3500 | 10 | 1 | | | | | 1 | | | 1 | | | | | | | | | | 7 |
| 010 | 14 | 2 | | | | | 2 | | | 2 | | | | | | | | 1 | | 9 |
| 3100 | 12 | | | | | | | | | | | | | 2 | | | 1 | | 1 | 8 |
| 3400 | 39 | 11 | | | | | 3 | | 5 | 3 | | | | 2 | | | | | 26 | |
| 9999 | 701 | 365 | 1 | 12 | 22 | 6 | 198 | 69 | 57 | 11 | | 2 | 25 | | | | | 3 | 295 | |
| 011 | 752 | 376 | 1 | 12 | 22 | 6 | 201 | 74 | 60 | 11 | | 2 | 29 | | | 1 | | 4 | 329 | |
| 2000 | 48 | 16 | | 2 | 2 | | 6 | 3 | 3 | 2 | | | 4 | | | | | 1 | 3 | 22 |
| 2100 | 28 | 10 | | | 1 | | 6 | 3 | | | | | 2 | | | | | 1 | 3 | 12 |
| 3200 | 15 | 3 | | | | | 3 | | | | | | | | | | | | | 12 |
| 012 | 91 | 29 | | 2 | 3 | | 15 | 6 | 3 | 2 | | | 6 | | | | 2 | 6 | 46 | |
| 2200 | 25 | 3 | | | | | | | 2 | 1 | | | 5 | | | | | | 2 | 15 |
| 2300 | 23 | 5 | | | 1 | | 3 | | 1 | 1 | | | 1 | | | | | | 17 | |
| 013 | 48 | 8 | | | 1 | | 3 | 2 | 2 | | | | 6 | | | | | 2 | 32 | |
| 1620 | 27 | 18 | | 1 | | | 6 | 1 | 10 | 2 | | | 2 | | | | | | | 5 |
| 1900 | 17 | 4 | | | | | 4 | | | | | | | | | | | | | 13 |
| 014 | 44 | 22 | | 1 | | | 10 | 1 | 10 | 2 | | | 2 | | | | | | | 18 |
| 6921 | 16 | 2 | | | | | 1 | 1 | | | | | | | | 1 | | | 2 | 11 |
| 6922 | 25 | 12 | | | 1 | | | 9 | 2 | 1 | | | 4 | | | | | 1 | 7 | |
| 6930 | 46 | 27 | | | | | 1 | 22 | 4 | 1 | | | 5 | | | | | 1 | 11 | |
| 7110 | 2 | 1 | | | | 1 | | | | | | | | | | | | | | 1 |
| 020 | 89 | 42 | | | 1 | 1 | 2 | 32 | 6 | 2 | | | 9 | | 1 | | 1 | 4 | 30 | |
| 6940 | 18 | 4 | | | | 1 | 2 | 1 | | 4 | | | 1 | | | | | | 1 | 8 |
| 6990 | 3 | | | | | | | | | | | | | | | | | | | 3 |
| 7120 | 3 | 1 | | | | | | | 1 | | | | | | | | | | | 2 |
| 021 | 24 | 5 | | | | 1 | 2 | 1 | 1 | 4 | | | 1 | | | | | 1 | 13 | |
| 7130 | 1 | | | | | | | | | | | | | | | | | | | 1 |
| 7190 | 3 | | | | | | | | | | | | 2 | | | | | | | 1 |
| 022 | 4 | | | | | | | | | | | | 2 | | | | | | | 2 |
| 0110 | 2 | 1 | | | | | | | 1 | | | | | | | 1 | | | | 7 |
| 0120 | 10 | 2 | | | | | | | 2 | | | | 1 | | | | | | | 6 |
| 6820 | 11 | 4 | | | 2 | | 2 | | | | | | 1 | | | 1 | | | | 13 |
| 030 | 23 | 7 | | | 2 | | 2 | | 3 | | | | 1 | | | 2 | | | | |
| 6350 | 10 | 7 | | | | | 1 | 6 | | | | | 1 | | | | | | | 2 |
| 6950 | 3 | 1 | | | | | | | 1 | | | | 1 | | 1 | | | | | 3 |
| 7950 | 4 | | | | | | | | 1 | | | | 1 | | | | | | | 5 |
| 031 | 17 | 8 | | | | | 1 | 6 | 1 | | | | 3 | | 1 | | | | | |
| 1400 | 18 | 2 | | | | | 2 | | | 1 | | | | | | | | | 1 | 14 |
| 1600 | 33 | 9 | | | | | 3 | 2 | 4 | 1 | | | 1 | | | | | | 22 | |
| 1700 | 39 | 15 | | | 1 | | 5 | 4 | 5 | | 1 | | 1 | | | | | 5 | 17 | |
| 040 | 90 | 26 | | | 1 | | 10 | 6 | 9 | 2 | 1 | | 2 | | | | | 6 | 53 | |
| 1000 | 24 | 8 | | 1 | | | 2 | | 5 | 1 | | | 1 | | | | | | 1 | 13 |
| 1200 | 16 | 5 | | | | | 4 | | 1 | 1 | | | 2 | | | | | | | 8 |
| 1300 | 47 | 30 | | | 1 | | 2 | 27 | | 1 | | | 1 | | | | | 2 | 2 | 11 |
| 041 | 87 | 43 | | 1 | 1 | | 8 | 27 | 6 | 3 | | | 4 | | | | | 2 | 3 | 32 |
| 1110 | 7 | 1 | | | | | 1 | | | | | | 1 | | | 1 | | | | 4 |
| 1120 | 5 | 3 | | | | | 1 | | 2 | | | | | | | | | | | 2 |
| 1810 | 17 | 10 | | | | | 3 | 7 | | 3 | | | | | | 1 | 1 | | | 2 |
| 6500 | 1 | | | | | | | | | | | | | | | | | | | 1 |
| 042 | 30 | 14 | | | | | 5 | 7 | 2 | 3 | | | 1 | | 1 | 1 | 1 | | | 9 |

58

| CENSUS TRACT | TOTAL | PART ONE | MURD MNSTR | RAPE | ROBRY | AGGRV ASSLT | BURGL | LARCY | AUTO THEFT | OTHER ASSLT | FRAUD EMBEZ | COMM VICE | SEX OFFN | NARC VIOLS | GAMBL | OMVI | LIQUOR VIOLS | INTOX | DSORD COND | ALL OTHER | |
|--------------|-------|----------|------------|------|-------|-------------|-------|-------|------------|-------------|-------------|-----------|----------|------------|-------|------|--------------|-------|------------|-----------|---|
| 0410 | 6 | | | | | | | | | | | | | | | | | | | 5 | |
| 0420 | 10 | 5 | | | | | | | | | | | | | | | | | | 4 | |
| 0500 | 16 | 8 | | | | | | | 4 | 1 | | | | | | | | | | 7 | |
| 0600 | 21 | 8 | | | | | | | | | | | | | | | | | | 13 | |
| 7820 | 13 | 7 | | | | | 3 | 7 | 5 | | | | | | | | | | | 4 | |
| 043 | 66 | 28 | | | | | 3 | 11 | 14 | | | | | 2 | | | | | | 33 | |
| 0210 | 4 | | | | | | | | | | | | | | | | | | | | |
| 0220 | 5 | 2 | | | | | | | 2 | | | | | | | | | 1 | 1 | 2 | |
| 7811 | 4 | | | | | | | | | | | | | | | | | | | 3 | |
| 7812 | 3 | 2 | | | 1 | | | | | | | | | | | | | | | 3 | |
| 044 | 16 | 4 | | | 1 | | | | 2 | 1 | 1 | | | | | | | | 1 | 3 | |
| 0720 | 56 | 43 | | | | | | | | | | | | | | | | | 1 | 2 | 8 |
| 0730 | 42 | 18 | | | 1 | | 11 | 31 | | | | | | 2 | | | | | | 10 | |
| 0910 | 25 | 8 | | | 2 | | 3 | 12 | 1 | | | | | 6 | | | | | | 18 | |
| 050 | 123 | 69 | | | 3 | | 5 | 2 | 1 | | | | | 4 | | | | | | 12 | |
| 0330 | 1 | | | | | | | | | | | | | 12 | | | | | 1 | 40 | |
| 0710 | 21 | 8 | | | | | 2 | | 1 | | | | | 1 | | | | | | 1 | |
| 0810 | 5 | 2 | | | | | 2 | | | | | | | 1 | | | | | | 10 | |
| 0820 | 11 | 2 | | | | | 1 | 1 | | 1 | | | | 4 | | | | | | 2 | |
| 051 | 34 | 12 | | | | | 5 | 1 | 1 | 1 | | | | 6 | | | | | 1 | 3 | |
| 0310 | 5 | 1 | | | | | | | | | | | | | | | | | | 16 | |
| 0320 | 2 | 1 | | | | | | | 1 | | | | | | | | | | | 4 | |
| 7710 | 6 | | | | | | | | | | | | | 1 | | | | | | 1 | |
| 7720 | 43 | 22 | | | 2 | | | 18 | 2 | | | | | 6 | | | | | 1 | 4 | |
| 7730 | 8 | 7 | | | | | | 3 | 1 | | | | | 1 | | | | | 6 | 9 | |
| 7740 | 3 | | | | | | | | | | | | | 1 | | | | | | 2 | |
| 052 | 67 | 31 | | | 2 | | 4 | 21 | 4 | | | | | 9 | | | | | 7 | 20 | |
| 0920 | 17 | 3 | | | | | | 2 | 1 | | | | | 2 | | | | | | 12 | |
| 7510 | 43 | 20 | | | 1 | | 13 | 1 | 5 | 1 | | | | | | | | | 5 | 17 | |
| 7520 | 20 | 5 | | | | | 1 | 2 | 2 | 2 | | | | 2 | | | | | 1 | 9 | |
| 53 | 80 | 28 | | | 1 | | 14 | 5 | 8 | 3 | | | | 4 | | 1 | | 1 | 5 | 38 | |
| 7540 | 9 | 2 | | | | | | | 2 | | | | | 2 | | | | | | 5 | |
| 754 | 9 | 2 | | | | | | | 2 | | | | | 2 | | | | | | 5 | |
| 3600 | 9 | 3 | | | | | | 1 | 2 | 1 | | 1 | | | | | | | | 4 | |
| 060 | 9 | 3 | | | | | | 1 | 2 | 1 | | 1 | | | | | | | | 4 | |
| 2600 | 27 | 10 | | | | | 1 | 3 | 3 | 2 | | | | 4 | | | | | | 11 | |
| 061 | 27 | 10 | | | | | 1 | 3 | 3 | 2 | | | | 4 | | | | | | 11 | |
| 2900 | 31 | 10 | | | 1 | | 7 | 1 | 1 | | | | 1 | 1 | | | | | | 17 | |
| 062 | 31 | 10 | | | 1 | | 7 | 1 | 1 | | | | 1 | 1 | | | | 2 | | 17 | |
| 1500 | 40 | 9 | | 1 | | | 1 | 3 | 2 | 3 | | | | 3 | | | | | 1 | 24 | |
| 063 | 40 | 9 | | 1 | | | 1 | 3 | 2 | 3 | | | | 3 | | | | | 1 | 24 | |
| 7400 | 8 | 5 | | | | | 2 | 2 | 1 | | | | | 1 | | | | | | 2 | |
| 7600 | 7 | 5 | | | 3 | | | | 2 | | | | | 1 | | | | | 1 | 1 | |
| 064 | 15 | 10 | | | 3 | | 2 | 2 | 3 | | | | | 1 | | | | 1 | | 3 | |
| 7510 | 5 | 4 | | | | | 2 | | 2 | | | | | | | | | | | 1 | |
| 2520 | 25 | 11 | | | 1 | | 5 | 4 | 1 | 2 | | | | 1 | | | | | | 11 | |
| 9000 | 4 | 1 | | | | | 1 | | | | | | | | | | | | | 3 | |
| 065 | 34 | 16 | | | 1 | | 8 | 4 | 3 | 2 | | | | 1 | | | | | | 15 | |
| 2600 | 7 | 10 | | | | | 1 | 6 | 3 | 1 | | | | 1 | | | | | | 5 | |
| 7410 | 4 | 10 | | | | | 1 | 6 | 3 | 1 | | | | 1 | | | | | | 14 | |
| 070 | 11 | 10 | | | | | 1 | 6 | 3 | 1 | | | | 1 | | | | | | 19 | |
| 7421 | 1 | | | | | | | | | | | | | | | | | | | | 1 |
| 7590 | 24 | 5 | | | 1 | | 1 | 1 | 2 | | | | | 2 | | | | | | 17 | |
| 071 | 25 | 5 | | | 1 | | 1 | 1 | 2 | | | | | 2 | | | | | | 18 | |

59

| JUVENILES CHARGED by crime and place of arrest | | | | | | | | | | | | | | | | 1974 | | | | |
|--|-------|----------|------------|------|-------|-------------|-------|-------|------------|-------------|-------------|-----------|----------|------------|-------|------|--------------|-------|------------|-----------|
| CENSUS TRACT | TOTAL | PART ONE | MURD MNSTR | RAPE | ROBRY | AGGRV ASSLT | BURGL | LARCY | AUTO THEFT | OTHER ASSLT | FRAUD EMBEZ | COMM VICE | SEX OFFN | NARC VIOLS | GAMBL | OMVI | LIQUOR VIOLS | INTOX | DSORD COND | ALL OTHER |
| 7422 | 2 | 1 | | | | | 1 | | | | | | | | | | | | | 1 |
| 9390 | 3 | | | | | | | | | | | | | | | | | | | 3 |
| 072 | 5 | 1 | | | | | 1 | | | | | | | | | | | | | 4 |
| 4100 | 36 | 8 | | | 3 | | 1 | 3 | 1 | 2 | | | | 5 | | | | 1 | | 20 |
| 5100 | 40 | 12 | | | 1 | 2 | 3 | 2 | 4 | 3 | | | | 5 | | | | 1 | 1 | 19 |
| 080 | 76 | 20 | | | 4 | 2 | 4 | 5 | 5 | 5 | | | | 10 | | | | 1 | 1 | 39 |
| 4200 | 36 | 9 | | | | | 6 | 1 | 2 | 2 | | | | 6 | | 1 | | 2 | 3 | 13 |
| 4300 | 33 | 3 | | | | 1 | 1 | 1 | | 5 | | | | 1 | | | | 1 | 1 | 22 |
| 081 | 69 | 12 | | | | 1 | 7 | 2 | 2 | 7 | | | | 7 | | 1 | | 3 | 4 | 35 |
| 5000 | 31 | 14 | | | 2 | | 7 | 2 | 3 | 3 | | | | 1 | | | | | | 13 |
| 082 | 31 | 14 | | | 2 | | 7 | 2 | 3 | 3 | | | | 1 | | | | | | 13 |
| 4900 | 21 | 4 | | | | 1 | 2 | | 1 | 1 | | | | 3 | | | | | 1 | 12 |
| 8330 | 13 | 8 | | | 1 | | | 7 | | | | | | | | | | | 2 | 3 |
| 083 | 34 | 12 | | | 1 | 1 | 2 | 7 | 1 | 1 | | | | 3 | | | | 3 | | 15 |
| 8340 | 2 | | | | | | | | | | | | | | | | | | | 2 |
| 9720 | 1 | | | | | | | | | | | | | | | 1 | | | | 1 |
| 9790 | 2 | | | | | | | | | | | | | | | | | | 1 | 1 |
| 084 | 5 | | | | | | | | | | | | | | | 1 | | | 1 | 3 |
| 2710 | 13 | 4 | | | | | 2 | 2 | | 1 | | | | 2 | | 1 | | 1 | | 4 |
| 2720 | 4 | 3 | | | | | | 1 | 2 | | | | | | | | | | | 1 |
| 2730 | 6 | | | | | | | | | | 1 | | | | | | | 1 | 1 | 3 |
| 2740 | 8 | 3 | | | | | 3 | | | | | | | 4 | | | | | | 1 |
| 2750 | 6 | 3 | | | | | | | 3 | | | | | 2 | | | | | | 1 |
| 9100 | 3 | 1 | | | | | | | 1 | | | | | | | | | | | 2 |
| 9220 | 1 | | | | | | | | | | | | | | | | | | | 1 |
| 090 | 41 | 14 | | | | | 5 | 3 | 6 | 1 | | 1 | | 8 | | 1 | 1 | 2 | | 13 |
| 2760 | 5 | | | | | | | | | | 1 | | | 1 | | | | | | 4 |
| 2770 | 17 | 2 | | | | | 2 | | | 1 | 2 | | | 1 | | 3 | | | | 8 |
| 2780 | 8 | | | | | | | | | | 1 | | | | | | | | | 6 |
| 8900 | 3 | 3 | | | | | 3 | | | | | | | | | | | | | |
| 9230 | 2 | | | | | | | | | | | | | 2 | | | | | | |
| 9250 | 2 | | | | | | | | | | | | | | | | | | | 2 |
| 9321 | 9 | 5 | | | 2 | | | 3 | | | | | | | | 1 | | | | 3 |
| 9331 | 4 | 1 | | | | | | 1 | | | | | | | | | | | 1 | 2 |
| 9332 | 3 | 3 | | | | | | 1 | 2 | | | | | | | | | | | |
| 9333 | 10 | 9 | | | | | | 9 | | 1 | | | | | | | | | | |
| 9334 | 5 | 3 | | | | | 2 | 1 | | 1 | | | | | | | | | | 1 |
| 091 | 68 | 26 | | | 2 | | 7 | 15 | 2 | 3 | 2 | | | 5 | | 2 | 3 | | 1 | 26 |
| 9323 | 11 | 2 | | | | | 2 | | | | | | | 4 | | | | | | 5 |
| 9324 | 78 | 59 | | | | | | 58 | 1 | | | | | 4 | | | | 1 | 1 | 13 |
| 9335 | 19 | 6 | | | | | 3 | 3 | | | | | | 2 | | | | | 6 | 5 |
| 9430 | 21 | 2 | | | | | 1 | 1 | | 1 | | | | 3 | | 1 | | 2 | | 12 |
| 092 | 129 | 69 | | | | | 6 | 62 | 1 | 1 | | | | 13 | | 1 | 1 | 9 | | 35 |
| 4810 | 2 | 1 | | | | | 1 | | | 1 | | | | 4 | | 1 | | | 2 | 4 |
| 4820 | 13 | 1 | | 1 | | | | | | | | | | | | | | | | 4 |
| 8311 | 17 | 9 | | 1 | | | | 8 | | | | | | | | | | | | 8 |
| 8312 | 13 | 2 | | | | | | 2 | | | | | | 1 | | | | | 1 | 9 |
| 8321 | 5 | | | | | | | | 2 | | | | | | | | | | | 4 |
| 8322 | 9 | 2 | | | | | | | | | | | | | | | | | 1 | 6 |
| 8390 | 9 | 1 | | | | | 1 | | | | | | | 3 | | | | | | 5 |
| 100 | 68 | 16 | | 2 | | | 2 | 12 | | 1 | | | | 8 | | 1 | | 5 | | 37 |

| CENSUS TRACT | TOTAL | PART ONE | MURD MNSTR | RAPE | ROBRY | AGGRV ASSLT | BURGL | LARCY | AUTO THEFT | OTHER ASSLT | FRAUD EMBEZ | COMM VICE | SEX OFFN | NARC VIOLS | GAMBL | OMVI | LIQUOR VIOLS | INTOX | DSORD COND | ALL OTHER |
|--------------|-------|----------|------------|------|-------|-------------|-------|-------|------------|-------------|-------------|-----------|----------|------------|-------|------|--------------|-------|------------|-----------|
| 4610 | 14 | 5 | | | 1 | | 1 | 3 | | 2 | | | | 1 | | | | | 1 | 5 |
| 4620 | 20 | 3 | | | | | 2 | 1 | | | | | | 3 | | | | 1 | 2 | 11 |
| 4700 | 22 | 3 | | | | | | 1 | 2 | | | | 2 | 3 | | | | | 1 | 13 |
| 8230 | | | | | | | | | | | | | | | | | | | | |
| 101 | 56 | 11 | | | 1 | | 3 | 5 | 2 | 2 | | | 2 | 7 | | | | 1 | 4 | 29 |
| 8190 | 6 | 2 | | | | | 1 | 1 | | | | | | 1 | | | | | | 3 |
| 9600 | 1 | 1 | | | | | 1 | | | | | | | | | | | | | |
| 102 | 7 | 3 | | | | | 2 | 1 | | | | | | 1 | | | | | | 3 |
| 4000 | 99 | 39 | | | | | 3 | 35 | 1 | 3 | | | | 4 | | | | 3 | 2 | 48 |
| 110 | 99 | 39 | | | | | 3 | 35 | 1 | 3 | | | | 4 | | | | 3 | 2 | 48 |
| 3900 | 45 | 25 | | | 1 | | 4 | 17 | 3 | 1 | | | | 1 | | | | | | 17 |
| 111 | 45 | 25 | | | 1 | | 4 | 17 | 3 | 1 | | | | 1 | | | | 1 | | 17 |
| 5200 | 25 | 12 | | | 2 | 2 | | 4 | 4 | | | | | 5 | | | | | 1 | 7 |
| 5700 | 22 | 9 | | | 1 | | 5 | 3 | | | | | | 7 | | | | | | 6 |
| 112 | 47 | 21 | | | 3 | 2 | 5 | 7 | 4 | | | | | 12 | | | | | 1 | 13 |
| 5810 | 29 | 5 | | | | | 1 | 1 | 3 | | | | | 6 | | | | | | 18 |
| 5820 | 30 | 2 | | | | | 2 | | | | | | 1 | 2 | | | 3 | | 2 | 20 |
| 113 | 59 | 7 | | | | | 3 | 1 | 3 | | | | 1 | 8 | | | 3 | | 2 | 38 |
| 6100 | 64 | 30 | | | | | 7 | 22 | 1 | 2 | | | | 2 | | | | 2 | 5 | 23 |
| 114 | 64 | 30 | | | | | 7 | 22 | 1 | 2 | | | | 2 | | | | 2 | 5 | 23 |
| 3800 | 31 | 10 | | | 3 | | 2 | 2 | 3 | 1 | | | | 3 | | 1 | | | 1 | 16 |
| 5300 | 66 | 32 | | 2 | 1 | | 9 | 12 | 8 | 1 | | | | | | | | | | 32 |
| 120 | 97 | 42 | | 2 | 4 | | 11 | 14 | 11 | 2 | | | | 3 | | 1 | | | 1 | 48 |
| 3700 | 64 | 27 | | | 7 | 1 | 6 | 3 | 10 | 1 | | 1 | | 3 | | 1 | | | 1 | 30 |
| 121 | 64 | 27 | | | 7 | 1 | 6 | 3 | 10 | 1 | | 1 | | 3 | | 1 | | | 1 | 30 |
| 5410 | 21 | 12 | | | 2 | 1 | 3 | | 6 | | | 1 | | 1 | | | | | | 7 |
| 122 | 21 | 12 | | | 2 | 1 | 3 | | 6 | | | 1 | | 1 | | | | | | 7 |
| 5500 | 47 | 15 | | | | | 12 | 1 | 2 | 2 | | | | 6 | | | | | 1 | 23 |
| 5610 | 37 | 6 | | | 2 | | 2 | 1 | 1 | | | | | 2 | | | | 1 | | 28 |
| 123 | 84 | 21 | | | 2 | | 14 | 2 | 3 | 2 | | | | 8 | | | | 1 | 1 | 51 |
| 5420 | 33 | 19 | | | 2 | | 8 | 3 | 6 | | | | | 4 | | 1 | | | | 9 |
| 124 | 33 | 19 | | | 2 | | 8 | 3 | 6 | | | | | 4 | | 1 | | | | 9 |
| 5620 | 37 | 15 | | | 2 | | 3 | 4 | 6 | 3 | | | | 6 | | | | 1 | | 12 |
| 5900 | 13 | 3 | | | | | 2 | 1 | 1 | 1 | | | | 2 | | | | | | 7 |
| 6000 | 33 | 16 | | | 4 | | 7 | 4 | 1 | 1 | | | | 1 | | | | 1 | | 14 |
| 8720 | 17 | 7 | | | | 1 | 3 | 2 | 1 | | | | | 3 | | | 1 | | | 6 |
| 130 | 100 | 41 | | | 6 | 1 | 15 | 10 | 9 | 5 | | | | 12 | | 1 | 1 | 2 | | 39 |
| 8710 | 10 | 4 | | | | | 3 | | 1 | 1 | | | | | | | | | | 5 |
| 8730 | 9 | 3 | | | | | | 2 | 1 | | | | | 1 | | | | | | 5 |
| 8740 | 31 | 27 | | | | | | 27 | | | | | | 2 | | | | | | 2 |
| 131 | 50 | 34 | | | | | 3 | 29 | 2 | 1 | | | | 3 | | | | | | 12 |
| 8821 | 14 | 4 | | | | | 4 | | | 1 | | | | 2 | | | | | 1 | 6 |
| 8822 | 17 | 8 | | 1 | | | | 6 | 1 | | | | | 1 | | | | | | 8 |
| 8823 | 16 | 4 | | | | | 2 | | | | | | | 1 | | 1 | | | | 10 |
| 9520 | 7 | 1 | | | | | 1 | | 2 | | | | | 3 | | | | | | 3 |
| 9590 | 2 | 1 | | | | | 1 | | | | | | | | | | | | | 1 |
| 132 | 56 | 18 | | 1 | | | 8 | 6 | 3 | 1 | | | | 7 | | 1 | | 1 | | 28 |
| 8811 | 17 | 5 | | | | | 2 | 3 | | 1 | | | | 1 | | | | 1 | | 9 |
| 8812 | 31 | 8 | | | | | 7 | | 1 | | | | | 9 | | 1 | | | | 13 |
| 8813 | 7 | 3 | | | | | 2 | | 1 | | | | | | | | | | | 4 |
| 8814 | 3 | 1 | | | | | | 1 | | | | | | | | | | | | 2 |
| 133 | 58 | 17 | | | | | 11 | 4 | 2 | 1 | | | | 10 | | 1 | | 1 | | 28 |

| JUVENILES CHARGED by crime and place of arrest | | | | | | | | | | | | | | | | | 1974 | | | |
|--|-------|----------|------------|------|-------|-------------|-------|-------|------------|-------------|-------------|-----------|----------|------------|-------|------|--------------|-------|------------|-----------|
| CENSUS TRACT | TOTAL | PART ONE | MURD MNSTR | RAPE | ROBRY | AGGRV ASSLT | BURGL | LARCY | AUTO THEFT | OTHER ASSLT | FRAUD EMBEZ | COMM VICE | SEX OFFN | NARC VIOLS | GAMBL | OMVI | LIQUOR VIOLS | INTOX | DSORD COND | ALL OTHER |
| 9311 | 8 | 3 | | | | | 1 | 1 | 1 | | | | | | | | | | | 5 |
| 9312 | 7 | 1 | | | | | | | 1 | | | | | | | | | | | 6 |
| 9322 | 21 | 9 | | | | | 1 | 7 | 1 | | | | | 2 | | | | 1 | 3 | 6 |
| 9340 | 1 | | | | | | | | | | | | | | | | | | | 1 |
| 9384 | 1 | | | | | | | | | | | | | 1 | | | | | | 3 |
| 9386 | 3 | | | | | | | | | | | | | | | | | | | 3 |
| 140 | 41 | 13 | | | | | 2 | 8 | 3 | | | | | 3 | | | | 1 | 3 | 21 |
| 9370 | 17 | 1 | 1 | | | | | | | | | | 1 | 3 | | | | | 1 | 11 |
| 9385 | 1 | | | | | | | | | | | | | 1 | | | | | | |
| 9420 | 1 | 1 | | | | | | | 1 | | | | | | | | | | | |
| 9490 | 2 | 1 | | | | | | | | | | | | | | | | | | 1 |
| 141 | 21 | 3 | 1 | | 1 | | | | 1 | | | | 1 | 4 | | | | | 1 | 12 |
| 9240 | 2 | | | | | | | | | | | | | | | | | | | 2 |
| 9350 | 1 | | | | | | | | | | | | | | | | | | | 1 |
| 9361 | 16 | 6 | | | | | 4 | | 2 | 1 | | | | 1 | | 1 | | 1 | 2 | 4 |
| 9362 | 4 | 2 | | | | | 2 | | | | | | | 1 | | | | | | 1 |
| 9382 | 1 | | | | | | | | | | | | | 1 | | | | | | |
| 142 | 24 | 8 | | | | | 6 | | 2 | 1 | | | | 3 | | 1 | | 1 | 2 | 8 |
| 4500 | 39 | 17 | | | 2 | | 6 | 2 | 2 | | | | | 3 | | | | | 1 | 23 |
| 8290 | 6 | 1 | | | | | | | 1 | | | | | 3 | | | | | | 2 |
| 150 | 45 | 13 | | | 2 | | 6 | 3 | 2 | | | | | 6 | | | | | 1 | 25 |
| 8110 | | | | | | | | | | | | | | | | | | | | |
| 8210 | 11 | 2 | | | | | 1 | 1 | | | | | | | | | 1 | | | 7 |
| 151 | 11 | 2 | | | | | 1 | 1 | | | 1 | | | | | | 1 | | | 7 |
| 7930 | | | | | | | | | | | | | | | | | | | | |
| 7940 | 1 | 1 | | | | | | | 1 | | | | | | | | | | | |
| 152 | 1 | 1 | | | | | | | 1 | | | | | | | | | | | |
| 0000 | 9 | 4 | | | | | 2 | | 2 | | | | | | | | | | | 5 |
| 154 | 9 | 4 | | | | | 2 | | 2 | | | | | | | | | | | 5 |
| PRE 1 | 949 | 437 | 1 | 15 | 26 | 6 | 231 | 83 | 75 | 17 | | | 2 | 43 | | | 1 | 3 | 12 | 434 |
| PRE 2 | 117 | 47 | | | 1 | 2 | 4 | 33 | 7 | 6 | | | | 12 | | | 1 | 1 | 5 | 45 |
| PRE 3 | 40 | 15 | | | 2 | | 3 | 6 | 4 | | | | | 4 | | | 3 | | | 18 |
| PRE 4 | 289 | 115 | | 2 | 2 | | 26 | 53 | 32 | 9 | | 1 | | 9 | | 2 | 1 | 6 | 11 | 135 |
| PRE 5 | 317 | 142 | | | 11 | | 42 | 74 | 15 | 4 | | | | 33 | | 1 | | 3 | 15 | 119 |
| PRE 6 | 156 | 58 | | 1 | 5 | 2 | 23 | 13 | 14 | 8 | | 1 | 1 | 10 | | | | 3 | 1 | 74 |
| PRE 7 | 61 | 16 | | | 1 | | 3 | 7 | 5 | 1 | | | | 3 | | | | | | 41 |
| PRE 8 | 215 | 58 | | | 7 | 4 | 20 | 16 | 11 | 16 | | | | 21 | | 1 | 1 | 4 | 9 | 105 |
| PRE 9 | 238 | 109 | | | 2 | | 18 | 80 | 9 | 5 | 2 | 1 | | 26 | | 2 | 5 | 2 | 12 | 74 |
| PRE 10 | 131 | 30 | | 2 | 1 | | 7 | 18 | 2 | 3 | | | 2 | 16 | | 1 | | 1 | 9 | 69 |
| PRE 11 | 314 | 122 | | | 4 | 2 | 22 | 82 | 12 | 6 | | | 1 | 27 | | | 3 | 6 | 10 | 139 |
| PRE 12 | 299 | 121 | | 2 | 17 | 2 | 42 | 22 | 36 | 5 | | 2 | | 19 | | 3 | | 1 | 3 | 145 |
| PRE 13 | 264 | 110 | | 1 | 6 | 1 | 37 | 49 | 16 | 8 | | | | 32 | | 2 | 1 | 3 | 1 | 107 |
| PRE 14 | 86 | 24 | 1 | | 1 | | 8 | 9 | 5 | 1 | | | 1 | 10 | | 1 | | 2 | 6 | 41 |
| PRE 15 | 57 | 16 | | | 2 | | 7 | 5 | 2 | | 1 | | | 6 | | | 1 | | 1 | 32 |
| ELSEWHE | 9 | 4 | | | | | 2 | | 2 | | | | | | | | | | | 5 |
| TOTL | 3542 | 1424 | 2 | 23 | 88 | 19 | 495 | 550 | 247 | 89 | 3 | 5 | 7 | 271 | | 17 | 13 | 35 | 95 | 1583 |

ADULTS CHARGED BY CRIME AND RESIDENCE

p. 64-69

JUVENILES CHARGED BY CRIME AND RESIDENCE

p. 70-75

ADULTS CHARGED by crime and residence

1974

| CENSUS TRACT | TOTAL | PART ONE | MURD MNSTR | RAPE | ROBRY | AGGRV ASSLT | BURGL | LARCY | AUTO THEFT | OTHER ASSLT | FRAUD EMBEZ | COMM VICE | SEX OFFN | NARC VIOLS | GAMBL | DMVI | LIQUOR VIOLS | INTOX | DSORD COND | ALL OTHER | |
|--------------|-------|----------|------------|------|-------|-------------|-------|-------|------------|-------------|-------------|-----------|----------|------------|-------|------|--------------|-------|------------|-----------|----|
| 3000 | 40 | 3 | | | | | 2 | 1 | | 6 | | | | | | 1 | 3 | | 20 | 1 | 6 |
| 3500 | 378 | 42 | | | 6 | 1 | 12 | 19 | 4 | 22 | 6 | 1 | 6 | 3 | 5 | 28 | 1 | 230 | 16 | 18 | |
| 010 | 418 | 45 | | | 6 | 1 | 14 | 20 | 4 | 28 | 6 | 1 | 6 | 3 | 6 | 31 | 1 | 250 | 17 | 24 | |
| 3100 | 276 | 18 | | | 1 | | 5 | 12 | | 17 | 2 | | 2 | 3 | | 7 | 1 | 195 | 16 | 15 | |
| 3400 | 356 | 23 | | | 1 | 1 | 4 | 17 | | 22 | 4 | 1 | 2 | 7 | | 14 | 1 | 248 | 19 | 15 | |
| 9999 | 55 | | | | | | | | | 2 | | | | | | | | 48 | 3 | 2 | |
| 011 | 687 | 41 | | | 2 | 1 | 9 | 29 | | 41 | 6 | 1 | 4 | 10 | | 21 | 2 | 491 | 38 | 32 | |
| 2000 | 523 | 68 | | | 2 | 1 | 2 | 21 | 36 | 6 | 100 | 8 | 3 | 5 | 12 | 27 | 5 | 210 | 25 | 60 | |
| 2100 | 330 | 20 | | | 1 | 1 | 1 | 5 | 12 | 30 | 2 | | 3 | 3 | | 21 | 2 | 206 | 15 | 28 | |
| 3200 | 105 | 19 | | | 1 | 2 | 3 | 4 | 9 | 17 | 2 | | 2 | 2 | | 7 | | 41 | 4 | 11 | |
| 012 | 958 | 107 | | | 4 | 4 | 6 | 30 | 57 | 6 | 147 | 12 | 3 | 10 | 17 | 55 | 7 | 457 | 44 | 99 | |
| 2200 | 281 | 37 | | | 2 | 4 | 3 | 5 | 21 | 2 | 39 | 3 | | 1 | 4 | 17 | 6 | 135 | 11 | 28 | |
| 2300 | 254 | 78 | | | 1 | 4 | 1 | 1 | 20 | 51 | 27 | 1 | 2 | 1 | 9 | 2 | 27 | 2 | 69 | 9 | 27 |
| 013 | 535 | 115 | | | 1 | 6 | 5 | 4 | 25 | 72 | 2 | 4 | 2 | 2 | 13 | 2 | 44 | 8 | 204 | 20 | 55 |
| 1820 | 299 | 43 | | | 3 | 4 | 1 | 8 | 26 | 1 | 37 | 11 | | 4 | 18 | 26 | 1 | 117 | 13 | 29 | |
| 1900 | 133 | 8 | | | 1 | | | 1 | 3 | 2 | 12 | 8 | 1 | 6 | 10 | 26 | 6 | 43 | 3 | 10 | |
| 6600 | 21 | 5 | | | | | | 3 | 2 | | | 2 | | 1 | 1 | 6 | 1 | 5 | | | |
| 7830 | 17 | 3 | | | | | | 3 | | 1 | | | | 1 | 1 | 3 | 1 | 6 | | 1 | |
| 014 | 470 | 59 | | | 1 | 3 | 5 | 1 | 12 | 34 | 3 | 21 | 1 | 12 | 29 | 1 | 61 | 9 | 171 | 16 | 40 |
| 6710 | 20 | 3 | | | | | | 1 | 1 | 1 | 1 | | | | 2 | | | 6 | 1 | 5 | |
| 6810 | 15 | 4 | | | | | | 1 | 2 | 3 | 1 | | | | | 1 | | 5 | 1 | 1 | |
| 6921 | 59 | 13 | | | | 1 | | 11 | 1 | 9 | 5 | 5 | | 1 | 2 | 13 | 1 | 9 | 2 | 4 | |
| 6922 | 97 | 13 | | | 1 | | | 9 | | 15 | 6 | | | 5 | 9 | 11 | 4 | 22 | 3 | 9 | |
| 6930 | 174 | 31 | | | | 3 | 5 | 20 | 2 | 32 | 15 | | | 5 | 19 | 2 | 18 | 3 | 27 | 2 | 20 |
| 7110 | 97 | 12 | | | | 4 | 4 | 7 | 1 | 16 | 2 | | | 2 | 17 | 2 | 15 | 3 | 15 | 1 | 12 |
| 020 | 462 | 76 | | | 1 | 4 | 4 | 12 | 50 | 5 | 76 | 29 | | 13 | 49 | 4 | 60 | 11 | 84 | 10 | 50 |
| 6940 | 136 | 24 | | | 1 | 1 | 2 | 1 | 6 | 12 | 1 | 25 | 13 | 1 | 3 | 9 | 24 | 3 | 21 | 4 | 9 |
| 6990 | 12 | 1 | | | | | | 1 | | | | 2 | | | 2 | | | 6 | | 1 | |
| 7010 | 14 | 2 | | | | | | 2 | | | | 3 | | | | | | 9 | | 2 | |
| 7120 | 39 | 8 | | | | 1 | | 3 | 4 | 5 | 3 | | | | 3 | 1 | 3 | 13 | | 3 | |
| 021 | 201 | 35 | | | 1 | 1 | 3 | 1 | 10 | 18 | 1 | 30 | 18 | 1 | 3 | 14 | 25 | 7 | 49 | 6 | 13 |
| 7020 | 28 | 4 | | | | | 1 | 3 | | 5 | 4 | | | | 1 | | | 8 | 2 | 4 | |
| 7130 | 13 | 2 | | | | | | 2 | | 2 | 1 | | | | | | | 4 | | 3 | |
| 7190 | 35 | 5 | | | | | | 5 | | 2 | 2 | | | 2 | 3 | 6 | 1 | 9 | 3 | 2 | |
| 7200 | 3 | 1 | | | | | | 1 | | | | | | | | | | 2 | | | |
| 022 | 79 | 12 | | | | | 1 | 11 | | 9 | 7 | | | 2 | 4 | 6 | 2 | 23 | 5 | 9 | |
| 0110 | 22 | 2 | | | | | | 1 | 1 | 5 | | | | | 1 | 8 | | 5 | | 1 | |
| 0120 | 10 | 1 | | | 1 | | | | | 1 | | | | | | 3 | | 2 | | 3 | |
| 6820 | 75 | 13 | | | | | 1 | 4 | 8 | 7 | 3 | | | 4 | 3 | 16 | 1 | 14 | 7 | 7 | |
| 030 | 107 | 16 | | | 1 | | 1 | 5 | 9 | 12 | 3 | | | 4 | 5 | 27 | 1 | 21 | 7 | 11 | |
| 6200 | 2 | | | | | | | | | 7 | 8 | | | 2 | 10 | 10 | 1 | 16 | 2 | 3 | |
| 6350 | 69 | 10 | | | | | 2 | 8 | | 1 | | | | | 2 | 1 | | 1 | | | |
| 6950 | 6 | | | | | | | 1 | | | | | | 1 | | 1 | | 1 | | | |
| 7950 | 5 | 1 | | | | | | | | | | | | 3 | 12 | 1 | 13 | 1 | 19 | 3 | 3 |
| 031 | 82 | 11 | | | | | 2 | 9 | | 8 | 8 | | | | | 13 | 1 | 19 | 3 | 3 | |
| 6390 | 30 | 5 | | | | | 1 | 1 | 3 | 2 | | | | 2 | 4 | 5 | 1 | 7 | 3 | 1 | |
| 6720 | 36 | 6 | | | | | 3 | 3 | | 6 | 1 | | | 1 | 3 | 5 | 2 | 8 | | 4 | |
| 6910 | 5 | | | | | | | | | | | | | | | | | 5 | | | |
| 032 | 71 | 11 | | | | | 1 | 4 | 6 | 8 | 1 | | | 3 | 7 | 10 | 3 | 20 | 3 | 5 | |

64

| CENSUS TRACT | TOTAL | PART ONE | MURD MNSTR | RAPE | ROBRY | AGGRV ASSLT | BURGL | LARCY | AUTO THEFT | OTHER ASSLT | FRAUD EMBEZ | COMM VICE | SEX OFFN | NARC VIOLS | GAMBL | DMVI | LIQUOR VIOLS | INTOX | DSORD COND | ALL OTHER | | |
|--------------|-------|----------|------------|------|-------|-------------|-------|-------|------------|-------------|-------------|-----------|----------|------------|-------|------|--------------|-------|------------|-----------|----|-----|
| 1400 | 247 | 58 | | | 5 | 7 | 2 | 14 | 29 | 1 | 27 | 4 | | 2 | 10 | 2 | 22 | 63 | 5 | 54 | | |
| 1600 | 236 | 48 | | | 1 | 2 | 4 | 1 | 6 | 31 | 3 | 3 | 1 | 1 | 16 | 17 | | 64 | 14 | 33 | | |
| 1700 | 283 | 57 | | | 2 | 3 | 3 | 7 | 41 | 1 | 45 | 5 | 3 | 3 | 22 | 1 | 29 | 86 | 11 | 19 | | |
| 040 | 766 | 163 | | | 1 | 9 | 14 | 6 | 27 | 101 | 5 | 111 | 12 | 4 | 6 | 48 | 3 | 68 | 2 | 213 | 30 | 106 |
| 1000 | 210 | 39 | | | 1 | 2 | 1 | | 12 | 23 | 38 | 4 | 3 | 1 | 23 | | 22 | 58 | 9 | 13 | | |
| 1200 | 114 | 33 | | | | 1 | 2 | | 4 | 25 | 5 | 7 | 1 | 1 | 8 | | 9 | 4 | 25 | 2 | 20 | |
| 1300 | 239 | 89 | | | | 2 | 2 | 4 | 80 | 1 | 12 | 7 | | 2 | 24 | 1 | 19 | 6 | 43 | 12 | 24 | |
| 041 | 563 | 161 | | | 1 | 3 | 5 | 2 | 20 | 128 | 2 | 55 | 18 | 4 | 3 | 55 | 1 | 50 | 10 | 126 | 23 | 57 |
| 1110 | 53 | 13 | | | | | | | 12 | 1 | 5 | | | 2 | 4 | | 3 | 1 | 14 | 2 | 9 | |
| 1120 | 57 | 26 | | | | 2 | | 1 | 23 | 1 | 1 | | | 2 | 3 | | 4 | 4 | 15 | 3 | 3 | |
| 1810 | 169 | 29 | | | | 2 | 1 | 6 | 20 | | 7 | 3 | 4 | 3 | 10 | | 12 | 4 | 72 | 11 | 14 | |
| 6410 | 6 | | | | | | | | | | | | | | 3 | | | 2 | | 1 | | |
| 6430 | 15 | 2 | | | | | | | 1 | 1 | 2 | | | 1 | | 2 | 2 | 3 | | 1 | | |
| 6500 | 10 | 1 | | | | | | | | | 1 | | | | | 3 | 1 | 2 | | 2 | | |
| 042 | 310 | 71 | | | | 4 | 2 | 7 | 56 | 2 | 15 | 6 | 4 | 8 | 20 | | 22 | 12 | 106 | 16 | 30 | |
| 0410 | 30 | 4 | | | | 1 | | | 3 | | 5 | 2 | 1 | 2 | 2 | 1 | 6 | 5 | 1 | 1 | | |
| 0420 | 50 | 8 | | | | | 1 | 3 | 4 | 9 | 3 | 1 | 1 | 5 | | 5 | 1 | 11 | 3 | 3 | | |
| 0500 | 64 | 4 | | | | | | 4 | | 13 | 4 | | | 5 | 1 | 17 | 1 | 9 | 3 | 7 | | |
| 0600 | 227 | 39 | | | 1 | | 1 | 9 | 23 | 4 | 38 | 7 | | 4 | 15 | 1 | 31 | 2 | 56 | 5 | 29 | |
| 6330 | 15 | 3 | | | | | | 1 | 1 | 1 | | 1 | | | | 3 | 1 | 5 | 1 | 1 | | |
| 6420 | 2 | | | | | | | | | | | | | | | | 1 | 1 | | | | |
| 7820 | 39 | 9 | | | | | 1 | 8 | | 6 | 2 | | 1 | 4 | | 6 | 2 | 7 | 1 | 1 | | |
| 043 | 427 | 67 | | | 1 | | 2 | 2 | 14 | 43 | 5 | 71 | 19 | 2 | 8 | 31 | 3 | 68 | 8 | 94 | 14 | 42 |
| 0210 | 41 | 6 | | | | | | 2 | 4 | | 4 | 3 | | 3 | 1 | 6 | | 10 | | 8 | | |
| 0220 | 23 | 2 | | | | | | | 2 | | 3 | 1 | | | 1 | 7 | 5 | 4 | | 4 | | |
| 6310 | 19 | 3 | | | | | | 1 | 2 | | 3 | | | 1 | 1 | 4 | | 5 | 2 | | | |
| 6320 | 30 | 4 | | | | | | 2 | 2 | | 1 | | | 1 | 2 | 8 | | 9 | | 4 | | |
| 6340 | 11 | 3 | | | 1 | | | 2 | | 1 | | | | 1 | 1 | 1 | | 4 | | 1 | | |
| 7811 | 32 | 7 | | | | | 1 | 5 | 1 | 5 | | | 1 | | 4 | 8 | | 2 | | 5 | | |
| 7812 | 25 | 8 | | | | | | 7 | 1 | 1 | | | 1 | 2 | | 7 | 1 | 3 | 2 | | | |
| 044 | 181 | 33 | | | 1 | | 6 | 24 | 2 | 18 | 4 | 2 | 6 | 12 | | 41 | 2 | 37 | 4 | 22 | | |
| 0720 | 239 | 50 | | | | 1 | 2 | 2 | 9 | 36 | 52 | 7 | 2 | | 11 | 2 | 31 | 2 | 41 | 9 | 32 | |
| 0730 | 367 | 86 | | | 2 | 6 | 7 | 4 | 15 | 50 | 65 | 11 | 7 | 3 | 14 | 1 | 45 | 3 | 61 | 13 | 58 | |
| 0910 | 228 | 27 | | | | 1 | 3 | 2 | 17 | 2 | 38 | 10 | 3 | 1 | 8 | | 39 | 4 | 62 | 9 | 27 | |
| 050 | 834 | 163 | | | 2 | 8 | 12 | 8 | 26 | 103 | 4 | 155 | 28 | 12 | 4 | 33 | 3 | 115 | 9 | 164 | 31 | 117 |
| 0330 | 57 | 17 | | | | 3 | | 4 | 10 | | 5 | | | 1 | 3 | 1 | 7 | | 15 | 3 | 5 | |
| 0710 | 137 | 19 | | | 1 | | 1 | 2 | 14 | 1 | 16 | 3 | | | 2 | 19 | | 53 | 5 | 20 | | |
| 0810 | 71 | 13 | | | | 2 | | 3 | 5 | | 13 | 1 | | 2 | | 10 | | 21 | 1 | 8 | | |
| 0820 | 100 | 16 | | | 1 | | 1 | 4 | 9 | 1 | 21 | 3 | | 2 | 2 | 15 | 1 | 27 | 2 | 11 | | |
| 051 | 365 | 65 | | | 2 | 2 | 7 | 1 | 13 | 38 | 2 | 55 | 7 | | 3 | 9 | 8 | 51 | 1 | 116 | 11 | 44 |
| 0310 | 71 | 2 | | | | | | 1 | 1 | | 12 | | | 1 | 3 | 6 | 12 | 1 | 22 | 7 | 5 | |

ADULTS CHARGED by crime and residence

1974

| CENSUS TRACT | TOTAL | PART ONE | MURD MNSTR | RAPE | ROBRY | ACGRV ASSLT | BURGL | LARCY | AUTO THEFT | OTHER ASSLT | FRAUD EMBEZ | COMM VICE | SEX OFFN | NARC VIOLS | GAMBL | OMVI | LIQUOR VIOLS | INTOX | DSORD COND | ALL OTHER |
|--------------|-------|----------|------------|------|-------|-------------|-------|-------|------------|-------------|-------------|-----------|----------|------------|-------|------|--------------|-------|------------|-----------|
| 2900 | 330 | 89 | 3 | 2 | 9 | 4 | 11 | 56 | 4 | 32 | 8 | 7 | 2 | 12 | 2 | 28 | 5 | 84 | 12 | 49 |
| 062 | 330 | 89 | 3 | 2 | 9 | 4 | 11 | 56 | 4 | 32 | 8 | 7 | 2 | 12 | 2 | 28 | 5 | 84 | 12 | 49 |
| 1500 | 353 | 88 | 4 | 6 | 10 | 4 | 13 | 50 | 1 | 62 | 8 | 4 | | 16 | 3 | 21 | 9 | 74 | 12 | 56 |
| 063 | 353 | 88 | 4 | 6 | 10 | 4 | 13 | 50 | 1 | 62 | 8 | 4 | | 16 | 3 | 21 | 9 | 74 | 12 | 56 |
| 2400 | 78 | 7 | 1 | | 1 | 1 | | 3 | 1 | 16 | 4 | | | | | 13 | 5 | 22 | 3 | 6 |
| 7600 | 59 | 14 | 2 | | 1 | | 4 | 7 | | 7 | 2 | | 1 | | 3 | 13 | | 8 | 2 | 9 |
| 064 | 137 | 21 | 3 | | 2 | 1 | 4 | 10 | 1 | 23 | 6 | | 1 | | 5 | 26 | 5 | 30 | 5 | 15 |
| 2510 | 132 | 21 | 1 | | 4 | | 3 | 11 | 2 | 15 | 6 | 4 | | 5 | 1 | 30 | 1 | 21 | 5 | 23 |
| 2520 | 213 | 53 | 3 | 2 | 3 | | 7 | 38 | | 29 | 6 | 4 | 1 | 13 | 3 | 35 | | 34 | 4 | 31 |
| 9000 | 14 | 4 | | | | | 2 | 2 | | 3 | | | | | | 1 | 2 | 1 | 1 | 2 |
| 065 | 359 | 78 | 4 | 2 | 7 | | 12 | 51 | 2 | 47 | 12 | 8 | 1 | 18 | 4 | 66 | 3 | 56 | 10 | 56 |
| 2600 | 254 | 42 | 2 | 5 | 4 | 4 | 7 | 19 | 1 | 39 | 6 | 2 | 3 | 12 | | 28 | 4 | 74 | 5 | 39 |
| 7410 | 14 | 3 | | | | | | 2 | 1 | 4 | | | | | | 1 | | 6 | | |
| 9210 | 27 | 3 | | | | | 1 | 2 | | 1 | 1 | 2 | | 4 | 1 | 7 | 1 | 3 | 1 | 3 |
| 070 | 295 | 48 | 2 | 5 | 4 | 4 | 8 | 23 | 2 | 44 | 7 | 4 | 3 | 16 | 1 | 36 | 5 | 83 | 6 | 42 |
| 7421 | 51 | 9 | 1 | 1 | | | 2 | 5 | | 3 | 2 | 1 | 1 | 5 | 1 | 7 | 2 | 11 | 4 | 5 |
| 7490 | 7 | 1 | | | | 1 | | | | | | | | | | 1 | | 3 | | 1 |
| 7590 | 154 | 30 | 1 | 1 | 2 | | 9 | 16 | 1 | 38 | 6 | | | | | 26 | 2 | 18 | 5 | 23 |
| 071 | 212 | 40 | 2 | 2 | 2 | 1 | 11 | 21 | 1 | 41 | 8 | 1 | 1 | 12 | 1 | 34 | 4 | 32 | 9 | 29 |
| 7390 | 9 | 2 | | | | | | 2 | | | | | | 4 | | | 1 | 1 | | 1 |
| 7422 | 18 | 2 | | | | | | 2 | | | 2 | | | | | 5 | | 3 | | 2 |
| 9390 | 8 | 1 | | | | | | 1 | | 1 | | | | | | 2 | 2 | | 1 | 1 |
| 072 | 35 | 5 | | | | | | 5 | | 5 | 2 | | | 4 | | 7 | 3 | 4 | 1 | 4 |
| 4100 | 246 | 23 | | 1 | | | 9 | 13 | | 36 | 6 | | 1 | 13 | | 19 | | 122 | 4 | 22 |
| 5100 | 260 | 45 | 5 | 2 | 1 | 3 | 10 | 23 | 1 | 47 | 11 | 1 | 1 | 8 | 3 | 23 | 1 | 70 | 14 | 36 |
| 080 | 506 | 68 | 5 | 3 | 1 | 3 | 19 | 36 | 1 | 83 | 17 | 1 | 2 | 21 | 3 | 42 | 1 | 192 | 18 | 58 |
| 4200 | 468 | 25 | 1 | 3 | | 1 | 7 | 11 | 2 | 35 | 5 | 1 | 4 | 9 | 1 | 22 | 1 | 316 | 17 | 32 |
| 4300 | 386 | 33 | | 3 | 1 | 2 | 13 | 10 | 4 | 44 | 9 | 3 | 4 | 10 | | 58 | 5 | 190 | 6 | 24 |
| 4400 | 17 | 5 | | | | | 1 | 3 | 1 | 1 | 1 | | 1 | | | | | 5 | 1 | 3 |
| 8500 | 62 | 5 | | | | | 1 | 4 | | 5 | | 1 | 1 | 1 | 1 | 8 | | 33 | 1 | 6 |
| 081 | 933 | 68 | 1 | 6 | 1 | 3 | 22 | 28 | 7 | 85 | 15 | 5 | 10 | 20 | 2 | 88 | 6 | 544 | 25 | 65 |
| 5000 | 313 | 28 | | 1 | 2 | 1 | 10 | 13 | 1 | 60 | 4 | | 2 | 8 | | 23 | | 136 | 24 | 28 |
| 082 | 313 | 28 | | 1 | 2 | 1 | 10 | 13 | 1 | 60 | 4 | | 2 | 8 | | 23 | | 136 | 24 | 28 |
| 4900 | 276 | 40 | | 6 | 2 | 2 | 10 | 18 | 2 | 46 | 8 | | 1 | 9 | 2 | 23 | 1 | 104 | 15 | 27 |
| 8330 | 23 | 4 | | | | | 1 | 3 | | 8 | | | 1 | 2 | | 3 | | 3 | | 1 |
| 083 | 299 | 44 | | 6 | 2 | 2 | 11 | 21 | 2 | 54 | 8 | | 2 | 11 | 2 | 26 | 2 | 107 | 15 | 28 |
| 8340 | 69 | 7 | | | | | 2 | 5 | | 11 | 4 | | 3 | 5 | | 7 | 1 | 22 | 4 | 5 |
| 9710 | 36 | 4 | | | | | 2 | 2 | | 3 | 2 | | 2 | 4 | | 3 | | 13 | 3 | 2 |
| 9720 | 5 | 1 | | | | | 1 | 1 | | 1 | 1 | | | | | | | 2 | | |
| 9790 | 8 | 1 | | | | | 1 | | | 1 | | | | 2 | | | | 2 | | 2 |
| 084 | 118 | 13 | | | | | 5 | 8 | | 16 | 7 | | 5 | 11 | | 10 | 1 | 39 | 7 | 9 |
| 2710 | 200 | 42 | 2 | 2 | 6 | 3 | 3 | 26 | | 29 | 18 | 7 | 1 | 23 | 1 | 24 | 1 | 27 | 2 | 25 |
| 2720 | 15 | 2 | | | | | 1 | 1 | | 2 | | | | | | 6 | | 2 | | 3 |
| 2730 | 32 | 8 | | | | 1 | 2 | 5 | | 3 | 2 | | | 2 | | 8 | | 6 | | 3 |
| 2740 | 14 | 2 | | | | | 2 | 2 | | | | | | 2 | 1 | 5 | | 2 | | 2 |
| 2750 | 37 | 8 | | | | | 1 | 5 | | 4 | 2 | 1 | 2 | 5 | 2 | 4 | 2 | 6 | | 1 |
| 9100 | 24 | 8 | | | | | 1 | 7 | | 3 | 1 | | 2 | 1 | | 3 | 2 | 2 | | 2 |
| 9220 | 37 | 5 | | | 1 | | 2 | 2 | | 7 | 2 | 2 | | 2 | | 5 | | 7 | 1 | 4 |
| 090 | 359 | 75 | 4 | 2 | 7 | 4 | 10 | 48 | | 48 | 25 | 10 | 5 | 35 | 4 | 55 | 5 | 52 | 7 | 38 |

| CENSUS TRACT | TOTAL | PART ONE | MURD MNSTR | RAPE | ROBRY | ACGRV ASSLT | BURGL | LARCY | AUTO THEFT | OTHER ASSLT | FRAUD EMBEZ | COMM VICE | SEX OFFN | NARC VIOLS | GAMBL | OMVI | LIQUOR VIOLS | INTOX | DSORD COND | ALL OTHER |
|--------------|-------|----------|------------|------|-------|-------------|-------|-------|------------|-------------|-------------|-----------|----------|------------|-------|------|--------------|-------|------------|-----------|
| 2760 | 28 | 5 | | | | 1 | | 4 | | 2 | 1 | | | 2 | | 6 | | 9 | | 3 |
| 2770 | 38 | 9 | | | | | 3 | 6 | | 5 | 2 | 1 | | 1 | 1 | 10 | | 3 | 1 | 5 |
| 2780 | 14 | 2 | | | | | | 2 | | | 2 | | | 1 | | 2 | | 3 | | 4 |
| 8900 | 38 | 6 | | | 1 | | 1 | 4 | | 8 | | 1 | 1 | 4 | | 8 | | 6 | 1 | 3 |
| 9230 | 64 | 9 | 1 | | 2 | | 2 | 4 | | 10 | 9 | 2 | 2 | 6 | | 9 | | 10 | 2 | 5 |
| 9250 | 33 | 4 | 1 | | 1 | | | 2 | | 5 | 1 | 2 | 2 | 1 | | 3 | | 11 | 1 | 3 |
| 9321 | 39 | 5 | | | | | 1 | 4 | | 5 | 1 | 1 | 2 | 2 | 1 | 9 | | 7 | 1 | 5 |
| 9331 | 23 | 3 | | | 1 | | | 2 | | 8 | 1 | | | | | 3 | 1 | 3 | 1 | 3 |
| 9332 | 56 | 15 | | | 2 | | 2 | 11 | | 9 | 4 | | | 3 | | 5 | 1 | 10 | 3 | 6 |
| 9333 | 31 | 3 | | | | | 2 | 2 | | 4 | 2 | | 2 | 2 | | 11 | 1 | 1 | | 5 |
| 9334 | 82 | 12 | | | | | 5 | 7 | 1 | 15 | 8 | | 1 | 4 | | 11 | 1 | 14 | 4 | 12 |
| 091 | 446 | 73 | 2 | | 7 | 1 | 16 | 46 | 1 | 71 | 31 | 7 | 10 | 26 | 2 | 77 | 4 | 77 | 14 | 54 |
| 9323 | 63 | 11 | | | 2 | | 2 | 6 | 1 | 7 | 9 | | | 9 | | 8 | | 15 | 1 | 3 |
| 9324 | 96 | 17 | | | | 1 | 2 | 14 | | 16 | 4 | 1 | | 20 | | 15 | 3 | 5 | 3 | 12 |
| 9335 | 60 | 10 | | | | 1 | | 8 | | 11 | 6 | 1 | 2 | 6 | 1 | 15 | | 3 | 1 | 4 |
| 9430 | 52 | 10 | | | 1 | | 1 | 8 | | 7 | 1 | | | 5 | | 5 | 2 | 10 | 1 | 11 |
| 092 | 271 | 48 | 1 | | 3 | 2 | 5 | 36 | 1 | 41 | 20 | 2 | 2 | 40 | 1 | 43 | 5 | 33 | 6 | 30 |
| 4810 | 34 | 2 | | | | | 1 | 1 | | 4 | 1 | | | 2 | | 10 | 1 | 10 | 3 | 1 |
| 4820 | 110 | 15 | 1 | 1 | 3 | 1 | 3 | 5 | 1 | 21 | 6 | 1 | 1 | 5 | | 14 | 1 | 33 | 5 | 8 |
| 8311 | 101 | 19 | | | 2 | | 5 | 9 | 2 | 19 | 3 | | 3 | 6 | | 15 | | 20 | 4 | 12 |
| 8312 | 129 | 22 | 1 | 2 | 1 | | 5 | 13 | | 31 | 2 | | 1 | 7 | | 15 | | 33 | 2 | 16 |
| 8321 | 27 | 4 | | | 1 | | | 3 | | 3 | 1 | | | | | 5 | | 10 | | 4 |
| 8322 | 134 | 18 | | | 1 | | 8 | 6 | 3 | 23 | 6 | 1 | 3 | 3 | | 19 | | 42 | 5 | 14 |
| 8390 | 98 | 13 | | | 2 | | 3 | 8 | | 17 | 7 | | 1 | 3 | 3 | 16 | 2 | 23 | 5 | 8 |
| 100 | 633 | 93 | 3 | 7 | 6 | 1 | 25 | 45 | 6 | 118 | 26 | 2 | 9 | 26 | 3 | 94 | 4 | 171 | 24 | 63 |
| 4610 | 34 | 3 | | | | | 1 | 2 | | 2 | 3 | | 1 | 1 | | 7 | 2 | 11 | 2 | 2 |
| 4620 | 147 | 15 | | 1 | 3 | | 6 | 4 | 1 | 33 | 1 | 1 | 4 | 11 | | 13 | 1 | 56 | 3 | 9 |
| 4700 | 286 | 29 | | | 4 | | 7 | 17 | 1 | 49 | 8 | 2 | 1 | 22 | | 51 | 7 | 69 | 9 | 39 |
| 8120 | 44 | 5 | | | | | 1 | 2 | 2 | 1 | | | 1 | 2 | | 1 | 1 | 19 | 2 | 12 |
| 8230 | 35 | 7 | | 1 | | | 1 | 5 | | 2 | 3 | | 1 | 4 | | 5 | 1 | 7 | 1 | 4 |
| 101 | 546 | 59 | | 2 | 7 | | 16 | 30 | 4 | 87 | 15 | 3 | 8 | 40 | | 77 | 12 | 162 | 17 | 66 |
| 8190 | 81 | 3 | | | | | 1 | 2 | | 13 | 6 | | 2 | 8 | 1 | 12 | 3 | 13 | 7 | 13 |
| 9600 | 25 | 5 | | | 2 | | 2 | 1 | | 2 | | | 1 | 2 | | | | 10 | 3 | 2 |
| 9730 | 7 | | | | | | | | | | | | | | | | | 3 | | 2 |
| 9800 | 2 | | | | | | | | | | | | | | | | | 1 | | 1 |
| 102 | 115 | 8 | | | 2 | | 3 | 3 | | 17 | 6 | | 3 | 10 | 1 | 12 | 3 | 27 | 10 | 18 |
| 4000 | 309 | 16 | 2 | 2 | | | 5 | 7 | | 26 | 3 | 6 | 5 | 1 | 1 | 22 | 1 | 206 | 9 | 13 |
| 110 | 309 | 16 | 2 | 2 | | | 5 | 7 | | 26 | 3 | 6 | 5 | 1 | 1 | 22 | 1 | 206 | 9 | 13 |
| 3900 | 351 | 30 | | 2 | | 1 | 7 | 19 | 1 | 37 | 9 | 4 | 5 | 7 | 4 | 10 | 1 | 210 | 12 | 22 |
| 111 | 351 | 30 | | 2 | | 1 | 7 | 19 | 1 | 37 | 9 | 4 | 5 | 7 | 4 | 10 | 1 | 210 | 12 | 22 |
| 5200 | 232 | 22 | 1 | 1 | 1 | 1 | 1 | 17 | | 25 | 10 | 1 | 5 | 2 | | 23 | | 118 | 3 | 23 |
| 5700 | 228 | 15 | | | 2 | 3 | 7 | 7 | 3 | 31 | 5 | 5 | 3 | 10 | 1 | 31 | 2 | 93 | 13 | 19 |
| 112 | 460 | 37 | 1 | 1 | 3 | 1 | 4 | 24 | 3 | 56 | 15 | 6 | 8 | 12 | 1 | 54 | 2 | 211 | 16 | 42 |
| 5810 | 211 | 18 | | | | | | | | | | | | | | | | | | |

ADULTS CHARGED by crime and residence

1974

| CENSUS TRACT | TOTAL | PART ONE | MURD MNSTR | RAPE | ROBRY | AGGRV ASSLT | BURGL | LARCY | AUTO THEFT | OTHER ASSLT | FRAUD EMBEZ | COMM VICE | SEX OFFN | NARC VIOLS | GAMBL | OMVI | LIQUOR VIOLS | INTOX | DSORD COND | ALL OTHER |
|--------------|-------|----------|------------|------|-------|-------------|-------|-------|------------|-------------|-------------|-----------|----------|------------|-------|------|--------------|-------|------------|-----------|
| 5500 | 591 | 117 | 4 | 1 | 9 | 6 | 29 | 62 | 6 | 100 | 20 | 2 | 2 | 18 | 6 | 66 | 9 | 149 | 25 | 73 |
| 5610 | 239 | 42 | 3 | 2 | | 5 | 8 | 22 | 2 | 45 | 6 | | 1 | 14 | | 16 | | 74 | 14 | 27 |
| 123 | 830 | 159 | 7 | 3 | 9 | 11 | 37 | 84 | 8 | 145 | 26 | 2 | 3 | 32 | 6 | 84 | 9 | 223 | 39 | 100 |
| 5420 | 253 | 64 | 3 | 2 | 4 | 2 | 13 | 36 | 4 | 51 | 6 | 3 | 1 | 10 | 3 | 38 | 4 | 34 | 6 | 33 |
| 124 | 253 | 64 | 3 | 2 | 4 | 2 | 13 | 36 | 4 | 51 | 6 | 3 | 1 | 10 | 3 | 38 | 4 | 34 | 6 | 33 |
| 5620 | 194 | 25 | 1 | | 2 | | 5 | 15 | 2 | 34 | 3 | | 1 | 3 | 2 | 17 | | 64 | 6 | 19 |
| 5900 | 81 | 10 | | | | | 5 | 5 | | 12 | | | 4 | 4 | | 8 | 1 | 31 | 3 | 8 |
| 6000 | 266 | 52 | | | 10 | 2 | 12 | 27 | 1 | 31 | 12 | 1 | 2 | 11 | | 10 | 1 | 106 | 18 | 22 |
| 8720 | 141 | 20 | | | 1 | 2 | 4 | 13 | | 15 | 1 | | 1 | 5 | | 32 | 1 | 41 | 5 | 20 |
| 130 | 682 | 107 | 1 | | 13 | 4 | 26 | 60 | 3 | 92 | 16 | 1 | 8 | 23 | 2 | 67 | 3 | 262 | 37 | 69 |
| 8710 | 94 | 26 | | | 4 | | 7 | 15 | | 14 | 2 | | | 8 | 2 | 16 | | 16 | 7 | 8 |
| 8730 | 122 | 25 | | 1 | | 1 | 2 | 17 | 4 | 25 | 5 | | | 5 | 2 | 14 | 2 | 29 | 5 | 10 |
| 8740 | 6 | 2 | | | | 1 | | 1 | | | | | | 1 | | | | 1 | | 2 |
| 131 | 222 | 53 | | 1 | 4 | 2 | 9 | 33 | 4 | 39 | 7 | | | 14 | 4 | 30 | 2 | 46 | 7 | 20 |
| 8821 | 147 | 19 | | | | 3 | 1 | 15 | | 22 | 1 | 1 | 1 | 6 | | 30 | 2 | 55 | 1 | 9 |
| 8822 | 62 | 11 | | | | | 1 | 10 | | 4 | 3 | | 1 | 3 | | 9 | 1 | 25 | 2 | 3 |
| 8823 | 176 | 12 | | | 1 | 1 | 2 | 7 | 1 | 30 | 7 | | 4 | 8 | 1 | 35 | 2 | 52 | 3 | 22 |
| 9520 | 47 | 7 | | | 1 | | | 5 | 1 | 6 | 1 | | | 2 | | 1 | 8 | 15 | 7 | 7 |
| 9590 | 41 | 9 | | | | 1 | | 5 | 3 | 3 | 3 | | | 2 | | 2 | 2 | 13 | 2 | 7 |
| 132 | 473 | 58 | | | 2 | 5 | 4 | 42 | 5 | 65 | 15 | 1 | 6 | 21 | 2 | 84 | 5 | 160 | 8 | 48 |
| 8811 | 97 | 9 | | 1 | | | 2 | 5 | 1 | 15 | | | 1 | 4 | 1 | 19 | | 34 | 1 | 13 |
| 8812 | 141 | 17 | | | 4 | 2 | 2 | 9 | | 24 | 5 | | 1 | 8 | | 27 | 7 | 33 | 8 | 11 |
| 8813 | 108 | 12 | | | 3 | 1 | 2 | 6 | | 23 | 4 | | 1 | 5 | 1 | 22 | 2 | 19 | 2 | 17 |
| 8814 | 21 | 1 | | | | | | 1 | | 1 | | | 1 | 1 | | 6 | | 6 | | 5 |
| 9440 | 16 | 4 | | | | | | 4 | | 2 | | | 1 | 2 | | | | 4 | | 3 |
| 9450 | 1 | | | | | | | | | | | | | | | | | | | 1 |
| 9510 | 10 | | | | | | | | | 2 | | | | | 1 | 1 | 3 | | | 3 |
| 133 | 394 | 43 | | 1 | 7 | 3 | 6 | 25 | 1 | 67 | 9 | | 5 | 20 | 2 | 75 | 10 | 99 | 11 | 53 |
| 9311 | 39 | 5 | 1 | | | | | 4 | | 4 | 2 | 1 | 2 | 3 | 1 | 9 | 1 | 7 | | 4 |
| 9312 | 39 | 6 | | 1 | | | | 4 | 1 | 5 | 1 | 1 | | 4 | 1 | 5 | 1 | 10 | 1 | 4 |
| 9322 | 67 | 11 | | | 2 | | 1 | 8 | | 8 | 5 | 1 | 1 | 9 | | 4 | 1 | 13 | 5 | 9 |
| 9340 | 33 | 3 | | 2 | | | | | 1 | 2 | 2 | | | 2 | 1 | 11 | 1 | 8 | | 3 |
| 9383 | 22 | 10 | | 1 | | | 5 | 1 | 3 | 2 | 1 | 1 | 1 | | | 1 | | 4 | 1 | 1 |
| 9384 | 13 | 1 | | | | | 1 | | | 2 | | | | | | 1 | 1 | 2 | | 1 |
| 9386 | 16 | 1 | | | | | 1 | 1 | | | 3 | | | 5 | | 5 | 2 | 2 | | 3 |
| 140 | 229 | 37 | 1 | 4 | 2 | | 7 | 18 | 5 | 23 | 14 | 5 | 4 | 27 | 3 | 31 | 7 | 46 | 7 | 25 |
| 9370 | 112 | 12 | 1 | 1 | 3 | | 1 | 6 | | 14 | 12 | | 3 | 22 | 1 | 9 | 1 | 24 | 2 | 12 |
| 9385 | 5 | 2 | | | | | | 2 | | | | | | 3 | | | | | | |
| 9410 | 27 | 5 | | | | | 2 | 3 | | 1 | | | 2 | | | 8 | | 8 | | 1 |
| 9420 | 83 | 16 | 1 | | 1 | | 4 | 10 | | 10 | 2 | | | 9 | | 15 | 1 | 19 | 2 | 9 |
| 9490 | 25 | 5 | | | | | | 5 | | 6 | 2 | | | 3 | | 3 | | 4 | | 2 |
| 141 | 252 | 40 | 2 | 1 | 4 | | 7 | 26 | | 31 | 16 | | 5 | 39 | 1 | 35 | 2 | 55 | 4 | 24 |
| 9240 | 42 | 9 | 1 | | 3 | 1 | 1 | 3 | | 3 | | | | 4 | | 11 | 1 | 8 | 1 | 4 |
| 9350 | 24 | 4 | | | | | | 4 | | 2 | 2 | 1 | | 5 | | 4 | | 3 | 2 | 1 |
| 9361 | 37 | 5 | | | | | 1 | 4 | | 9 | | | | 5 | | 4 | | 11 | | 3 |
| 9362 | 13 | 2 | | | | | | 2 | | | | | | 2 | | 1 | | 4 | | 2 |
| 9381 | 7 | | | | | | | | | 2 | | | | | 1 | 1 | | 2 | | 1 |
| 9382 | 24 | 4 | | | | | | 4 | | | 1 | | 2 | 3 | | 1 | | 5 | 2 | 6 |
| 142 | 147 | 24 | 1 | | 3 | 1 | 2 | 17 | | 16 | 3 | 2 | 2 | 19 | 1 | 21 | 4 | 33 | 5 | 17 |
| 4500 | 237 | 29 | 2 | | 1 | | 15 | 10 | 1 | 37 | 3 | | | 11 | | 44 | 6 | 74 | 12 | 21 |
| 8290 | 57 | 5 | | | | | 1 | 4 | | 13 | 2 | 1 | 2 | 2 | | 6 | 1 | 15 | 2 | 8 |
| 8400 | 19 | | | | | | | | | 1 | | | | 2 | | 3 | | 7 | 3 | 3 |
| 150 | 313 | 34 | 2 | | 1 | | 16 | 14 | 1 | 51 | 5 | 1 | 2 | 15 | | 53 | 7 | 96 | 17 | 32 |

89

| CENSUS TRACT | TOTAL | PART ONE | MURD MNSTR | RAPE | ROBRY | AGGRV ASSLT | BURGL | LARCY | AUTO THEFT | OTHER ASSLT | FRAUD EMBEZ | COMM VICE | SEX OFFN | NARC VIOLS | GAMBL | OMVI | LIQUOR VIOLS | INTOX | DSORD COND | ALL OTHER |
|--------------|-------|----------|------------|------|-------|-------------|-------|-------|------------|-------------|-------------|-----------|----------|------------|-------|------|--------------|-------|------------|-----------|
| 8110 | 51 | 3 | | | | | 1 | 2 | | 9 | 3 | | 4 | 3 | | 10 | 1 | 12 | 2 | 4 |
| 8210 | 51 | 6 | | | | | 2 | 4 | | 8 | 1 | | 1 | 3 | | 6 | | 19 | | 7 |
| 151 | 102 | 9 | | | | | 2 | 6 | | 17 | 4 | | 5 | 6 | | 16 | 1 | 31 | 2 | 11 |
| 7920 | 4 | 1 | | | | | | 1 | | 1 | | | | 1 | | | | | | 1 |
| 7930 | 28 | 8 | | | | 1 | 4 | 3 | | 2 | | | | 1 | | | | 11 | | 5 |
| 7940 | 11 | 1 | | | | | 1 | | | 2 | | | 1 | | | 2 | | 3 | | 2 |
| 152 | 43 | 10 | | | | 1 | 5 | 4 | | 5 | | | 1 | 2 | | 3 | | 14 | | 8 |
| 0000 | 2184 | 317 | 10 | 10 | 23 | 2 | 64 | 195 | 13 | 119 | 53 | 9 | 40 | 105 | 4 | 247 | 21 | 1007 | 86 | 176 |
| 8888 | 554 | 56 | 3 | | 10 | | 10 | 30 | 3 | 31 | 11 | 2 | 8 | 41 | | 54 | 2 | 252 | 15 | 82 |
| 154 | 2738 | 373 | 13 | 10 | 33 | 2 | 74 | 225 | 16 | 150 | 64 | 11 | 48 | 146 | 4 | 301 | 23 | 1259 | 101 | 258 |
| PRE 1 | 3068 | 367 | 2 | 13 | 22 | 13 | 90 | 212 | 15 | 332 | 49 | 8 | 34 | 72 | 9 | 212 | 27 | 1573 | 135 | 250 |
| PRE 2 | 742 | 123 | 1 | 2 | 7 | 6 | 22 | 79 | 6 | 115 | 54 | 1 | 18 | 67 | 4 | 91 | 20 | 156 | 21 | 72 |
| PRE 3 | 260 | 38 | | 1 | | 2 | 11 | 24 | | 28 | 12 | | 10 | 24 | 1 | 50 | 5 | 60 | 13 | 19 |
| PRE 4 | 2747 | 495 | 3 | 12 | 26 | 12 | 74 | 352 | 16 | 270 | 59 | 16 | 31 | 166 | 7 | 249 | 34 | 576 | 87 | 257 |
| PRE 5 | 2551 | 433 | 8 | 16 | 32 | 20 | 82 | 260 | 15 | 450 | 119 | 23 | 26 | 140 | 12 | 348 | 24 | 548 | 84 | 344 |
| PRE 6 | 2002 | 416 | 19 | 11 | 35 | 15 | 66 | 256 | 14 | 247 | 49 | 23 | 13 | 74 | 16 | 217 | 34 | 586 | 66 | 261 |
| PRE 7 | 542 | 93 | 4 | 7 | 6 | 5 | 19 | 49 | 3 | 90 | 17 | | 4 | 32 | 2 | 77 | 12 | 119 | 16 | 75 |
| PRE 8 | 2169 | 221 | 6 | 16 | 6 | 9 | 67 | 106 | 11 | 298 | 51 | 6 | 21 | 71 | 7 | 189 | 10 | 1018 | 89 | 188 |
| PRE 9 | 1076 | 196 | 7 | 2 | 17 | 7 | 31 | 130 | 2 | 160 | 76 | 19 | 17 | 101 | 7 | 175 | 14 | 162 | 27 | 122 |
| PRE 10 | 1294 | 160 | 3 | 9 | 15 | 1 | 44 | 78 | 10 | 222 | 47 | 5 | 20 | 76 | 4 | 183 | 19 | 360 | 51 | 147 |
| PRE 11 | 1992 | 185 | 6 | 10 | 10 | 7 | 46 | 98 | 8 | 236 | 45 | 16 | 20 | 38 | 8 | 216 | 12 | 987 | 65 | 164 |
| PRE 12 | 3318 | 691 | 13 | 25 | 51 | 39 | 142 | 395 | 26 | 540 | 77 | 43 | 24 | 134 | 31 | 326 | 67 | 832 | 113 | 440 |
| PRE 13 | 1771 | 261 | 1 | 2 | 26 | 14 | 45 | 160 | 13 | 263 | 47 | 2 | 19 | 78 | 10 | 256 | 20 | 567 | 58 | 190 |
| PRE 14 | 628 | 101 | 4 | 5 | 9 | 1 | 16 | 61 | 5 | 70 | 33 | 7 | 11 | 85 | 5 | 87 | 13 | 134 | 16 | 66 |
| PRE 15 | 458 | 53 | 2 | | 1 | 3 | 22 | 24 | 1 | 73 | 9 | 1 | 8 | 23 | | 72 | 8 | 141 | 19 | 51 |
| ELSEWHE | 2738 | 373 | 13 | 10 | 33 | 2 | 74 | 225 | 16 | 150 | 64 | 11 | 48 | 146 | 4 | 301 | 23 | 1259 | 101 | 258 |
| TOTL | 26856 | 4206 | 92 | 141 | 296 | 156 | 851 | 2509 | 161 | 3544 | 808 | 186 | 324 | 1327 | 127 | 3049 | 342 | 9078 | 961 | 2904 |

89

| JUVENILES CHARGED by crime and residence | | | | | | | | | | | | | | 1974 | | | | | | |
|--|-------|----------|------------|------|-------|-------------|-------|-------|------------|-------------|-------------|-----------|----------|------------|-------|------|-------------|-------|------------|-----------|
| CENSUS TRACT | TOTAL | PART ONE | MURD MNSTR | RAPE | ROBRY | AGGRV ASHLT | BURGL | LARCY | AUTO THEFT | OTHER ASHLT | FRAUD EMBEZ | COMM VICE | SEX OFFN | NARC VIOLS | GAMBL | OMVI | LIQUR VIOLS | INTOX | DSORD COND | ALL OTHER |
| 3000 | 2 | 1 | | | | | 1 | | | | | | | | | | | | | 1 |
| 3500 | 5 | 1 | | | | | | 1 | 1 | 2 | | | | | | | | | | 1 |
| 010 | 7 | 2 | | | | | | 1 | 1 | 2 | | | | | | | | 1 | | 2 |
| 3100 | 8 | 2 | | | | | 2 | | | | | | | 1 | | | | | | 5 |
| 3400 | 10 | 1 | | | | | 1 | | | | | | | | | | | 1 | 3 | 5 |
| 011 | 18 | 3 | | | | | 3 | | | | | | | 1 | | | | 1 | 3 | 10 |
| 2000 | 121 | 53 | | 3 | | | 26 | 18 | 6 | 2 | | | | 7 | | | | 1 | 4 | 54 |
| 2100 | 20 | 12 | | | | | 8 | 4 | | | | | | 1 | | | | | | 7 |
| 3200 | 3 | | | | | | | | | | | | | | | | | | | 3 |
| 012 | 144 | 65 | | 3 | | | 34 | 22 | 6 | 2 | | | | 8 | | | | 1 | 4 | 64 |
| 2200 | 42 | 16 | | | 3 | | 7 | 6 | | 2 | | | 1 | 4 | | | | | 2 | 17 |
| 2300 | 45 | 23 | | | 3 | | 12 | 3 | 5 | | | | | | | | | | | 21 |
| 013 | 87 | 39 | | | 6 | | 19 | 9 | 5 | 2 | | | 1 | 4 | | | 1 | | 2 | 38 |
| 1820 | 22 | 9 | | | 1 | | 4 | 3 | 1 | 1 | | | | 3 | | | | | | 9 |
| 1900 | 6 | 3 | | | | | 3 | | | | | | | | | | | | 1 | 2 |
| 6600 | 3 | | | | | | | | | | | | | | | | | | | 3 |
| 7830 | 1 | | | | | | | | | | | | | 1 | | | | | | 3 |
| 014 | 32 | 12 | | | 1 | | 7 | 3 | 1 | 1 | | | | 4 | | | | | 1 | 14 |
| 6710 | 2 | 1 | | | | | | 1 | | | | | | | | | | | 1 | 1 |
| 6810 | 1 | | | | | | | | | | | | | | | | | | | 1 |
| 6921 | 11 | 1 | | | | | 1 | | | | | | | | | | | | | 10 |
| 6922 | 21 | 10 | | | 1 | | 2 | 1 | 6 | 1 | | | | | | | | | 1 | 2 |
| 6930 | 38 | 12 | | | | | 2 | 3 | 7 | | | | 6 | | | | | 2 | 1 | 16 |
| 7110 | 8 | 6 | | | | 1 | 2 | 3 | | | | | | | | | 1 | | | 1 |
| 020 | 81 | 30 | | | 1 | 1 | 7 | 8 | 13 | 1 | | | | 13 | | 1 | 1 | 2 | 3 | 30 |
| 6940 | 34 | 6 | | | | | 1 | 2 | 3 | 4 | | | | 5 | | | | | 3 | 16 |
| 6990 | 1 | 1 | | | 1 | | | | | | | | | | | | | | | 1 |
| 7120 | 4 | 2 | | | | | | 2 | | | | | | | | | | | 1 | 1 |
| 021 | 39 | 9 | | | 1 | | 1 | 4 | 3 | 4 | | | | 5 | | | | | 4 | 17 |
| 7020 | 4 | 1 | | | | | | 1 | | | | | | 1 | | | | | | 1 |
| 7130 | 2 | 1 | | | | | 1 | | | | | | | | | | | | | 1 |
| 7190 | 2 | | | | | | | | | | | | | | | | | | | 2 |
| 7200 | | | | | | | | | | | | | | | | | | | | |
| 022 | 8 | 2 | | | | | 1 | 1 | | | | | | 1 | | | | | 1 | 4 |
| 0110 | 5 | 1 | | | | | | | 1 | | | | | | | | | | | 4 |
| 0120 | 2 | 2 | | | | | | 1 | 1 | | | | | | | | | | | |
| 6820 | 16 | 5 | | | | | 2 | 3 | | | | | | | | | | 1 | 1 | 9 |
| 030 | 23 | 8 | | | | | 2 | 4 | 2 | | | | | | | | | 1 | 1 | 13 |
| 6350 | 7 | 5 | | | | | | 4 | 1 | | | | | 1 | | | | | 1 | 1 |
| 6950 | 7 | 5 | | | | | | 2 | 3 | | | | | | | 1 | | | | 3 |
| 7950 | 4 | | | | | | | | | | | | | | 1 | | | | | 1 |
| 031 | 18 | 10 | | | | | | 6 | 4 | | | | | 1 | | 2 | | | 1 | 4 |
| 6390 | 3 | 1 | | 1 | | | | | | | | | | | | | | | | 2 |
| 6720 | 1 | | | | | | | | | | | | | 1 | | | | | | 1 |
| 6910 | 1 | | | | 1 | | | | | | | | | 1 | | | | | | 1 |
| 032 | 5 | 1 | | | | | | | | | | | | | | | | | | 3 |
| 1400 | 43 | 26 | | 1 | | | 15 | 7 | 2 | 1 | | | | 1 | | | | | | 15 |
| 1600 | 62 | 33 | | | 4 | | 6 | 8 | 15 | 3 | | | | 1 | | | | | 2 | 23 |
| 1700 | 29 | 14 | | | | | 7 | 2 | 5 | | | | | 1 | | | | | | 13 |
| 040 | 134 | 73 | | 1 | 5 | | 28 | 17 | 27 | 4 | | | | 1 | | 3 | | | 2 | 52 |

| CENSUS TRACT | TOTAL | PART ONE | MURD MNSTR | RAPE | ROBRY | AGGRV ASHLT | BURGL | LARCY | AUTO THEFT | OTHER ASHLT | FRAUD EMBEZ | COMM VICE | SEX OFFN | NARC VIOLS | GAMBL | OMVI | LIQUR VIOLS | INTOX | DSORD COND | ALL OTHER |
|--------------|-------|----------|------------|------|-------|-------------|-------|-------|------------|-------------|-------------|-----------|----------|------------|-------|------|-------------|-------|------------|-----------|
| 1000 | 19 | 4 | | 1 | | | 1 | 1 | 1 | | | | | 1 | | | | 1 | | 13 |
| 1200 | 6 | 2 | | 1 | | | | | 1 | 1 | | | | | | | | | | 3 |
| 1300 | 8 | 2 | | | | | | 1 | 1 | | | | | | | | | | | 5 |
| 041 | 33 | 8 | | 1 | 1 | | 1 | 2 | 3 | 1 | | | | 2 | | | | 1 | | 21 |
| 1110 | 4 | 4 | | | | | 2 | 2 | | | | | | | | | | | | 2 |
| 1810 | 6 | 4 | | | | | 2 | 1 | 1 | | | | | | | | | | | 2 |
| 042 | 10 | 8 | | | | | 4 | 3 | 1 | | | | | | | | | | | 2 |
| 0410 | 10 | | | | | | | | | | | | | 1 | | | | | | 9 |
| 0420 | 6 | 4 | | | | | | 3 | 1 | | | | | | | | | | | 2 |
| 0500 | 15 | 13 | | | | | 5 | | 8 | | | | | | | | | | | 2 |
| 0600 | 38 | 14 | | | 1 | | 5 | 5 | 3 | | | | | 4 | | | | | | 20 |
| 6330 | 2 | 1 | | | | | | 1 | | | | | | | | | | | | 1 |
| 7820 | 3 | | | | | | | | | | | | | | | | | | | 3 |
| 043 | 74 | 32 | | | 1 | | 10 | 9 | 12 | | | | | 5 | | | | | | 37 |
| 0210 | 1 | | | | | | | | | | | | | | | | | | | 1 |
| 0220 | 7 | | | | | | | | | | | | | 3 | | | | | | 4 |
| 6310 | 1 | | | | | | | | | | | | | | | | | | | 1 |
| 6320 | 6 | 2 | | | | | 1 | 1 | | 1 | | | | 2 | | | | | | 1 |
| 6340 | 2 | | | | | | | | | | | | | 1 | | | | | | 1 |
| 7811 | 12 | 3 | | | | | | 2 | 1 | | | | | 1 | | | | | 1 | 7 |
| 7812 | 5 | 1 | | 1 | | | | | | | | | | 1 | | | | | | 3 |
| 044 | 34 | 6 | | 1 | | | 1 | 3 | 1 | 1 | | | | 8 | | | | | 1 | 18 |
| 0720 | 35 | 20 | | | | | 9 | 10 | 1 | | | | | 2 | | | | | | 13 |
| 0730 | 72 | 31 | | | 3 | 2 | 17 | 8 | 1 | 4 | | | | 7 | | | | | | 30 |
| 0910 | 53 | 28 | | | | | 9 | 15 | 4 | | | | | 4 | | | | 1 | | 20 |
| 050 | 160 | 79 | | | 3 | 2 | 35 | 33 | 6 | 4 | | | | 13 | | | | 1 | | 63 |
| 0330 | 5 | | | | | | | | | | | | | | | | | | | 5 |
| 0710 | 28 | 16 | | | 4 | | 3 | 7 | 2 | | | | | 1 | | | 1 | 2 | | 8 |
| 0810 | 6 | 1 | | | | | 1 | | | | | | | 1 | | | | | | 3 |
| 0820 | 15 | 7 | | | | | 4 | 3 | | | | | | 2 | | | | | 1 | 5 |
| 051 | 54 | 24 | | | 4 | | 8 | 10 | 2 | | | | | 4 | | | | 1 | 4 | 21 |
| 0310 | 3 | 1 | | | | | | 1 | | | | | | | | | | | | 2 |
| 0320 | 4 | 1 | | | | | | | 1 | | | | | | | | | | 1 | 2 |
| 7710 | 11 | 2 | | | | | 1 | 1 | | | | | | 2 | | | | | | 7 |
| 7720 | 10 | 2 | | | | | | 1 | 1 | | | | | 1 | | | | | | 7 |
| 7730 | 6 | 2 | | | | | 2 | | | | | | | 2 | | | | | | 2 |
| 052 | 34 | 8 | | | | | 3 | 3 | 2 | | | | | 5 | | | | 1 | | 20 |
| 0920 | 17 | 5 | | | | | 4 | 1 | | | | | | | | | | | | 12 |
| 7510 | 92 | 50 | | 3 | 5 | | 15 | 19 | 8 | 1 | | 1 | | 1 | | | 1 | 3 | | 35 |
| 7520 | 42 | 20 | | 1 | 1 | | 3 | 12 | 4 | 2 | | | | 4 | | | | 1 | 2 | 13 |
| 053 | 151 | 75 | | 3 | 6 | | 22 | 32 | 12 | 3 | | | | 5 | | | 1 | 1 | 5 | 60 |
| 7530 | 13 | 5 | | | | | 1 | 4 | | 2 | | | | 2 | | | | | | 4 |
| 054 | 13 | 5 | | | | | 1 | 4 | | 2 | | | | 2 | | | | | | 4 |
| 3600 | 25 | 15 | | | | | 5 | 4 | 6 | 1 | | | | | | | | 1 | | 8 |
| 060 | 25 | 15 | | | | | 5 | 4 | 6 | 1 | | | | | | | | 1 | | 8 |
| 2800 | 29 | 13 | | | 2 | | 4 | 5 | 2 | | | | | 4 | | | | | 1 | 11 |
| 061 | 29 | 13 | | | 2 | | 4 | 5 | 2 | | | | | 4 | | | | | 1 | 11 |
| 2900 | 73 | 40 | | | 1 | | 14 | 21 | 4 | | | | | 2 | | | | 1 | | 30 |
| 062 | 73 | 40 | | | 1 | | 14 | 21 | 4 | | | | | 2 | | | | 1 | | 30 |
| 1500 | 75 | 39 | | 1 | 2 | 1 | 14 | 15 | 6 | 5 | | | 1 | 3 | | | | | 1 | 26 |
| 063 | 75 | 39 | | 1 | 2 | 1 | 14 | 15 | 6 | 5 | | | 1 | 3 | | | | | 1 | 26 |
| 2400 | 6 | 2 | | | | | 2 | | | | | | | 2 | | | | | | 2 |
| 7600 | 4 | | | | | | | | | | | | | | | | | | | 4 |
| 064 | 10 | 2 | | | | | 2 | | | | | | | 2 | | | | | | 6 |

70

71

JUVENILES CHARGED by crime and residence

1974

| CENSUS TRACT | TOTAL | PART ONE | MURD MNSTR | RAPE | ROBRY | AGGRV ASSLT | BURGL | LARCY | AUTO THEFT | OTHER ASSLT | FRAUD EMBEZ | COMM VICE | SEX OFFN | NARC VIOLS | GAMBL | OMVI | LIOUOR VIOLS | INTOX | DSORD COND | ALL OTHER |
|--------------|-------|----------|------------|------|-------|-------------|-------|-------|------------|-------------|-------------|-----------|----------|------------|-------|------|--------------|-------|------------|-----------|
| 2510 | 7 | 3 | | | | | | | 3 | | | | | | | | | | | 4 |
| 2520 | 24 | 11 | | 1 | | | 7 | 2 | 1 | | | | 4 | | | | | | | 9 |
| 9000 | 2 | | | | | | | | | | | | 1 | | | | | | | 1 |
| 065 | 33 | 14 | | 1 | | | 7 | 2 | 4 | | | | 5 | | | | | | | 14 |
| 2600 | 35 | 17 | | | | | | 17 | | 1 | | | 7 | | | | | | | 10 |
| 7410 | 1 | | | | | | | | | | | | 1 | | | | | | 1 | 1 |
| 210 | 3 | | | | | | | | | 1 | | | 1 | | | | | | 1 | 1 |
| 070 | 39 | 17 | | | | | | 17 | | 1 | | | 8 | | | | | | 1 | 12 |
| 7421 | 6 | 3 | | | | | 1 | 2 | | | | | 1 | | | | | | | 3 |
| 7490 | 1 | | | | | | | | | | | | 1 | | | | | | | 1 |
| 7590 | 37 | 20 | | | 2 | 1 | 6 | 9 | 2 | | | | 1 | | 1 | | | | | 15 |
| 071 | 44 | 23 | | | 2 | 1 | 7 | 11 | 2 | | | | 2 | | | | | | | 18 |
| 7390 | 1 | 1 | | | | | | | 1 | | | | | | | | | | | 1 |
| 7422 | 2 | 1 | | | | | | 1 | | | | | | | | | | | | 1 |
| 072 | 3 | 2 | | | | | | 1 | 1 | | | | | | | | | | | 1 |
| 4100 | 19 | 3 | | 1 | | | 1 | | 1 | 4 | | | 1 | | | | | | 2 | 9 |
| 5100 | 46 | 26 | | | 3 | 2 | 5 | 10 | 6 | 4 | | | 2 | | | | | | 3 | 11 |
| 080 | 65 | 29 | | 1 | 3 | 2 | 6 | 10 | 7 | 8 | | | 3 | | | | | | 5 | 20 |
| 4200 | 17 | 8 | | | 1 | | 6 | 1 | | | | | 4 | | | | | | | 5 |
| 4300 | 58 | 23 | | | | | 7 | 12 | 4 | 3 | | | 2 | | | | 1 | 2 | | 27 |
| 4400 | 2 | 1 | | | | 1 | | | | | | | 1 | | | | | | | 1 |
| 8500 | 2 | | | | | | | | | | | | | | | | | | 1 | 1 |
| 081 | 79 | 32 | | | 1 | 1 | 13 | 13 | 4 | 3 | | | 7 | | | | 1 | 3 | | 33 |
| 5000 | 37 | 15 | | | 2 | | 4 | 4 | 5 | 2 | | | 3 | | | | | | | 17 |
| 082 | 37 | 15 | | | 2 | | 4 | 4 | 5 | 2 | | | 3 | | | | | | | 17 |
| 4900 | 32 | 5 | | | | | 4 | | 1 | 2 | | | 6 | | | | | 1 | 2 | 16 |
| 8330 | 3 | 1 | | | | 1 | | | | | | | 1 | | | | | | | 1 |
| 083 | 35 | 6 | | | | 1 | 4 | | 1 | 2 | | | 7 | | | | 1 | 2 | | 17 |
| 8340 | 5 | 2 | | | | | | 2 | | 1 | | | 1 | | | | | | | 1 |
| 9710 | 7 | 1 | | | | | | 1 | | | | | | | | | 1 | | | 4 |
| 084 | 12 | 3 | | | | | | 3 | | 1 | | | 1 | | | | 1 | | 1 | 5 |
| 2710 | 16 | 3 | | | | | 1 | 1 | 1 | | | | 4 | | | | | | | 9 |
| 2720 | 7 | 5 | | | | | 3 | | 2 | | | | | | | | | | | 2 |
| 2730 | 4 | | | | | | | | | | | | 1 | | | | | | | 3 |
| 2740 | 5 | | | | | | | | | | | | | | | | | | | 2 |
| 2750 | 10 | 4 | | | | | 3 | | 1 | | | | 1 | | 1 | 1 | 1 | | | 5 |
| 9100 | 10 | 6 | | | | | 2 | | 4 | | | | 1 | | | | | | | 3 |
| 9220 | 2 | 2 | | | | | 2 | | | | | | | | | | | | | 2 |
| 090 | 54 | 20 | | | | | 11 | 1 | 8 | | | | 7 | | 1 | 1 | 1 | | | 24 |
| 2760 | 8 | 1 | | | | | 1 | | | 1 | | | 1 | | 1 | | | | | 4 |
| 2770 | 7 | | | | | | | | | | | | 1 | | | | | | | 6 |
| 2780 | 4 | 1 | | | | | | | 1 | | | | | | | | | | | 3 |
| 8900 | 4 | 1 | | | | | | | 1 | | | | | | | | | | | 3 |
| 9230 | 6 | 3 | | | | | 2 | 1 | | | | | 2 | | | | | | | 3 |
| 9250 | 3 | | | | | | | | | | | | | | | | | | 2 | 1 |
| 9321 | 8 | | | | | | | | | | | | | | | | | | | 7 |
| 9332 | 16 | 7 | | | | | 1 | 2 | 4 | 1 | | | | | | | | 1 | | 6 |
| 9333 | 3 | | | | | | | | | | | | | | | | | | | 2 |
| 9334 | 11 | 8 | | | | | 3 | 3 | 1 | 1 | | | | | | | 1 | | | 1 |
| 091 | 70 | 21 | | 1 | | | 7 | 6 | 7 | 3 | | | 2 | 1 | | 4 | 1 | 1 | 3 | 33 |

72

| CENSUS TRACT | TOTAL | PART ONE | MURD MNSTR | RAPE | ROBRY | AGGRV ASSLT | BURGL | LARCY | AUTO THEFT | OTHER ASSLT | FRAUD EMBEZ | COMM VICE | SEX OFFN | NARC VIOLS | GAMBL | OMVI | LIOUOR VIOLS | INTOX | DSORD COND | ALL OTHER |
|--------------|-------|----------|------------|------|-------|-------------|-------|-------|------------|-------------|-------------|-----------|----------|------------|-------|------|--------------|-------|------------|-----------|
| 9323 | 15 | | | | | | 1 | 2 | 3 | | | | | | | 1 | | 1 | 1 | 6 |
| 9324 | 9 | 2 | | | | | | 2 | | | | | | 1 | | | | | | 6 |
| 9335 | 13 | 1 | | | | | | 1 | | | | | | 2 | | | | | | 10 |
| 9430 | 8 | 2 | | | | | 2 | | | 1 | | | | 1 | | | | | | 4 |
| 092 | 45 | 11 | | | | | 3 | 5 | 3 | 1 | | | | 4 | | 1 | | 1 | 1 | 26 |
| 4810 | 2 | | | | | | | | | 1 | | | | | | | | | | |
| 4820 | 23 | 7 | | 1 | | | 2 | 3 | 1 | 2 | | 1 | | 2 | | | | | | 8 |
| 8311 | 10 | 4 | | 1 | | | | 2 | 1 | | | | | | | | | | 2 | 6 |
| 8312 | 26 | 13 | | 2 | | | 2 | 9 | | | | | | 2 | | | | | 1 | 10 |
| 8322 | 23 | 4 | | | | | 1 | 3 | | | | | | | | | | | 1 | 18 |
| 8390 | 15 | 6 | | | | | 2 | 1 | 3 | 1 | | | 1 | | | | | | 1 | 6 |
| 100 | 99 | 34 | | 4 | | | 7 | 18 | 5 | 4 | | 1 | 1 | 2 | | | 4 | 1 | 4 | 48 |
| 4610 | 20 | 8 | | | 1 | | 4 | 2 | 1 | | | | | 3 | | | | | 4 | 5 |
| 4620 | 14 | 2 | | | | | | 2 | | 1 | | | | 1 | | 1 | | 1 | 1 | 7 |
| 4700 | 40 | 15 | | | | 1 | 5 | 9 | | | | | 1 | 3 | | | | | | 21 |
| 8120 | 4 | 3 | | | | | | 3 | | | | | | | | | | | | |
| 8230 | | | | | | | | | | | | | | | | | | | 1 | |
| 101 | 78 | 28 | | | 1 | 1 | 9 | 16 | 1 | 1 | | | 1 | 7 | | 1 | | 1 | 6 | 33 |
| 8190 | 16 | 2 | | | | | 1 | 1 | | | | | | 3 | | | | | | 11 |
| 9600 | 3 | | | | | | | | | | | | | | | | | | | 2 |
| 9730 | 2 | 1 | | | | | | 1 | | | | | | | | | 1 | | | 1 |
| 102 | 21 | 3 | | | | | 1 | 2 | | | | | | 3 | | | 1 | | | 14 |
| 4000 | 1 | | | | | | | | | | | | | 1 | | | | | | |
| 110 | 1 | | | | | | | | | | | | | 1 | | | | | | |
| 3900 | 11 | 4 | | | 1 | | | 1 | 2 | | | | | 1 | | | | | | 6 |
| 111 | 11 | 4 | | | 1 | | | 1 | 2 | | | | | 1 | | | | | | 6 |
| 5200 | 29 | 16 | | | | | 2 | 4 | 10 | 2 | | | | 3 | | | | 1 | 1 | 6 |
| 5700 | 23 | 14 | | | | | 7 | 5 | 2 | | | | | 2 | | | | | | 7 |
| 112 | 52 | 30 | | | | | 9 | 9 | 12 | 2 | | | | 5 | | | | 1 | 1 | 13 |
| 5810 | 42 | 15 | | | 1 | | 7 | 1 | 6 | | | | | 9 | | | | 1 | 1 | 16 |
| 5820 | 28 | 8 | | | | | 6 | 2 | | 1 | | | | 2 | | | | | | 17 |
| 113 | 70 | 23 | | | 1 | | 13 | 3 | 6 | 1 | | | | 11 | | | | 1 | 1 | 33 |
| 6100 | 68 | 16 | | | | | 7 | 9 | | 1 | | | | 5 | | | 1 | 2 | 4 | 39 |
| 114 | 68 | 16 | | | | | 7 | 9 | | 1 | | | | 5 | | | 1 | 2 | 4 | 39 |
| 3800 | 36 | 15 | | | | | 5 | 5 | 5 | 1 | | | | 2 | | | | | | 18 |
| 5300 | 100 | 72 | | 2 | 8 | 2 | 26 | 23 | 11 | 1 | | | | 2 | | | | | 2 | 23 |
| 120 | 136 | 87 | | 2 | 8 | 2 | 31 | 28 | 16 | 2 | | | | 4 | | | | | 2 | 41 |
| 3700 | 53 | 27 | | 2 | 8 | 1 | 8 | 6 | 2 | 3 | | | | 4 | | 2 | | | 1 | 16 |
| 121 | 53 | 27 | | 2 | 8 | 1 | 8 | 6 | 2 | 3 | | | | 4 | | 2 | | | 1 | 16 |
| 5410 | 32 | 17 | | | 3 | | 4 | 6 | 4 | | | | | 1 | | | | | 1 | 13 |
| 122 | 32 | 17 | | | 3 | | 4 | 6 | 4 | | | | | 1 | | | | | 1 | 13 |
| 5500 | 102 | 45 | | 1 | 4 | | 18 | 16 | 6 | 4 | | | | 9 | | | | | 1 | 43 |
| 5610 | 40 | 18 | | | 1 | 2 | 8 | 5 | 2 | 1 | | | | 4 | | | | 2 | | 15 |
| 123 | 142 | 63 | | 1 | 5 | 2 | 26 | 21 | 6 | 5 | | | | 13 | | | | 2 | 1 | 58 |
| 5420 | 46 | 29 | | | 1 | 1 | 7 | 15 | 5 | | | | | 1 | | | | | | 16 |
| 124 | 46 | 29 | | | 1 | 1 | 7 | 15 | 5 | | | | | 1 | | | | | | 16 |
| 5620 | 44 | 15 | | | 1 | | 7 | 7 | | 1 | | | | 8 | | | | 2 | | 18 |
| 5900 | 28 | 7 | | | 1 | | 4 | | 2 | | | | | 2 | | | 2 | | | 15 |
| 6000 | 59 | 30 | | | 3 | | 12 | 15 | | 3 | | | | 3 | | | | | 1 | 22 |
| 8720 | 10 | 3 | | | | | 2 | | 1 | | | | | 1 | | 1 | | | | 5 |
| 130 | 141 | 55 | | | 5 | | 25 | 22 | 3 | 6 | | | | 14 | | 1 | 2 | | 3 | 60 |

73

JUVENILES CHARGED by crime and residence

1974

| CENSUS TRACT | TOTAL | PART ONE | MURD MNSTR | RAPE | ROBRY | AGGRV ASSLT | BURGL | LARCY | AUTO THEFT | OTHER ASSLT | FRAUD EMBEZ | COMM VICE | SEX OFFN | NARC VIOLS | GAMBL | OMVI | LIQUOR VIOLS | INTOX | DSORD COND | ALL OTHER |
|--------------|-------|----------|------------|------|-------|-------------|-------|-------|------------|-------------|-------------|-----------|----------|------------|-------|------|--------------|-------|------------|-----------|
| 8710 | 19 | 7 | | | | | | 4 | 3 | 2 | | | | 2 | | | | 1 | | 7 |
| 8730 | 11 | 2 | | | | | | 1 | 1 | | | | | 3 | | | | | | 6 |
| 8740 | 1 | 1 | | | | 1 | | | | | | | | | | | | | | |
| 131 | 31 | 10 | | | | 1 | | 5 | 4 | 2 | | | | 5 | | | | 1 | | 13 |
| 8821 | 19 | 5 | | | | | | 3 | 2 | | | | | 1 | | | | | 1 | 12 |
| 8822 | 7 | 1 | | | | | | 1 | | | | | | 2 | | | | | 1 | 3 |
| 8823 | 31 | 9 | | | | | 2 | | | 1 | | | | 5 | | | | | | 16 |
| 9520 | 8 | 5 | | | | | | | | | | | | 1 | | | | | | 2 |
| 9590 | 8 | 6 | | | 1 | | | | | | | | | | | | | | | 2 |
| 132 | 73 | 26 | | | 1 | | 2 | 21 | 2 | 1 | | | | 9 | | | | 2 | | 35 |
| 8811 | 34 | 9 | | | | | 1 | 8 | | 1 | | | | 2 | | | | 1 | | 21 |
| 8812 | 52 | 21 | | | 3 | | 12 | 3 | 3 | | | | | 4 | | 2 | | | 1 | 24 |
| 8813 | 23 | 14 | | 1 | 1 | | 7 | 5 | | | | | | | | | | | | 9 |
| 8814 | 6 | 3 | | | | | 1 | 2 | | | | | | 1 | | | | | | 2 |
| 9440 | 5 | 3 | | | | | 1 | 1 | | | | | | | | | | | | 2 |
| 133 | 120 | 50 | | 1 | 5 | | 22 | 19 | 3 | 1 | | | | 7 | | 2 | | 1 | 1 | 58 |
| 9311 | 12 | 3 | | | | | 1 | 1 | 1 | | | | | 1 | | | | 1 | | 7 |
| 9312 | 14 | 3 | | | | | 2 | | 1 | | | | | | | 1 | | | | 10 |
| 9322 | 19 | 9 | | | | | 2 | 2 | 5 | | | | | 1 | | | | | 4 | 5 |
| 9340 | 3 | 1 | | | | | 1 | | | | | | | | | | | | 1 | 1 |
| 9383 | 3 | | | | | | | | | | | | | 2 | | | | | 1 | 2 |
| 9384 | 5 | | | | | | | | | | | | | 3 | | | | | | 2 |
| 9386 | 2 | | | | | | | | | | | | | 1 | | | | | | 2 |
| 140 | 58 | 16 | | | | | 6 | 3 | 7 | 1 | | | | 8 | | 1 | | 1 | 6 | 25 |
| 9370 | 17 | 6 | 1 | | | | 2 | 2 | 1 | | | | | 1 | | | | | 1 | 9 |
| 9385 | 2 | | | | | | | | | | | | | 1 | | | | | | 1 |
| 9410 | 6 | 1 | | | | | 1 | | | | | | | 2 | | | | | | 3 |
| 9420 | 15 | 5 | | | | | 1 | 4 | | | | | | 2 | | | | | 1 | 7 |
| 9490 | 5 | 1 | | | | | | 1 | | | | | | | | | 1 | | | 3 |
| 141 | 45 | 13 | 1 | | | | 4 | 7 | 1 | | | | | 6 | | 1 | | 2 | | 23 |
| 9240 | 1 | | | | | | | | | | | | | | | | | | | 1 |
| 9350 | 1 | | | | | | | | | | | | | | | | | | | 1 |
| 9361 | 11 | 6 | | | | | 5 | 1 | | 1 | | | | | | | | | | 4 |
| 9362 | 7 | 2 | | | | | 2 | | | | | | | 2 | | | | 1 | | 2 |
| 9381 | 2 | | | | | | | | | | | | | 1 | | | | | | 2 |
| 9382 | 1 | | | | | | | | | | | | | | | | | | | 2 |
| 142 | 23 | 8 | | | | | 7 | 1 | | 1 | | | | 3 | | | | 1 | | 10 |
| 4500 | 40 | 14 | | | 1 | 1 | 6 | 5 | 1 | 1 | | | | 1 | | | | | | 24 |
| 8290 | 4 | 1 | | | | | | 1 | | 1 | | | | | | | | | | 2 |
| 150 | 44 | 15 | | | 1 | 1 | 6 | 6 | 1 | 2 | | | | 1 | | | | | | 26 |
| 8110 | 4 | 1 | | | | | | 1 | | | | | | 1 | | | | | | 2 |
| 8210 | 6 | 3 | | | 1 | | 2 | | | | | | | 2 | | | | | | 1 |
| 151 | 10 | 4 | | | 1 | | 2 | 1 | | | | | | 3 | | | | | | 3 |
| 7930 | 14 | 8 | | | | | 1 | 6 | 1 | | | | | 1 | | | | | | 5 |
| 7940 | 1 | | | | | | | | | | | | | | | | | | | 1 |
| 152 | 15 | 8 | | | | | 1 | 6 | 1 | | | | | 1 | | | | | | 6 |
| 0000 | 199 | 55 | | | 5 | 1 | 9 | 31 | 9 | 2 | | | | | | 3 | 2 | 5 | 9 | 115 |
| 8888 | 87 | 2 | | | | | | 2 | | | | | | 2 | | | | 1 | | 82 |
| 154 | 286 | 57 | | | 5 | 1 | 9 | 33 | 9 | 2 | | | | 7 | | 3 | 2 | 6 | 9 | 197 |

74

| CENSUS TRACT | TOTAL | PART ONE | MURD MNSTR | RAPE | ROBRY | AGGRV ASSLT | BURGL | LARCY | AUTO THEFT | OTHER ASSLT | FRAUD EMBEZ | COMM VICE | SEX OFFN | NARC VIOLS | GAMBL | OMVI | LIQUOR VIOLS | INTOX | DSORD COND | ALL OTHER |
|--------------|-------|----------|------------|------|-------|-------------|-------|-------|------------|-------------|-------------|-----------|----------|------------|-------|------|--------------|-------|------------|-----------|
| PRE 1 | 288 | 121 | | 3 | 7 | | 64 | 35 | 12 | 7 | | | 1 | 17 | | | 1 | 3 | 10 | 128 |
| PRE 2 | 128 | 41 | | | 2 | 1 | 9 | 13 | 16 | 5 | | | | 19 | | 1 | 1 | 2 | 8 | 51 |
| PRE 3 | 46 | 19 | | 1 | | | 2 | 10 | 6 | | | | | 2 | | 2 | | 1 | 2 | 20 |
| PRE 4 | 285 | 127 | 1 | 3 | 6 | | 44 | 34 | 39 | 6 | | 1 | | 18 | | | | 1 | 3 | 129 |
| PRE 5 | 412 | 191 | | 3 | 13 | 2 | 69 | 82 | 22 | 9 | | 1 | | 29 | | | 1 | 3 | 10 | 168 |
| PRE 6 | 245 | 123 | | 2 | 5 | 1 | 46 | 47 | 22 | 6 | | | | 16 | | | | 2 | 2 | 95 |
| PRE 7 | 86 | 42 | | | 2 | 1 | 7 | 29 | 3 | 1 | | | | 10 | | | | | 1 | 31 |
| PRE 8 | 228 | 85 | | 1 | 6 | 4 | 27 | 30 | 17 | 16 | | | | 21 | | 1 | 1 | 2 | 11 | 92 |
| PRE 9 | 169 | 52 | | | 1 | | 21 | 12 | 18 | 4 | | 2 | 1 | 15 | | 3 | 2 | 3 | 4 | 83 |
| PRE 10 | 198 | 65 | | 4 | 1 | 1 | 17 | 36 | 6 | 5 | | 1 | 1 | 14 | | 1 | 1 | 2 | 10 | 95 |
| PRE 11 | 202 | 73 | | | 2 | | 29 | 22 | 20 | 4 | | | | 23 | | | 1 | 4 | 6 | 91 |
| PRE 12 | 409 | 223 | | 5 | 25 | 6 | 76 | 76 | 35 | 10 | | | | 23 | | 2 | 2 | 2 | 5 | 144 |
| PRE 13 | 365 | 141 | | 1 | 11 | 1 | 49 | 67 | 12 | 10 | | | | 35 | | 3 | 2 | 2 | 6 | 166 |
| PRE 14 | 126 | 37 | 1 | | | | 17 | 11 | 8 | 2 | | | | 17 | | 1 | 1 | 2 | 8 | 58 |
| PRE 15 | 69 | 27 | | | 2 | 1 | 9 | 13 | 2 | 2 | | | | 5 | | | | | | 35 |
| ELSEWHE | 286 | 57 | | | 5 | 1 | 9 | 33 | 9 | 2 | | | | 7 | | 3 | | 6 | 9 | 197 |
| TOTL | 3542 | 1424 | 2 | 23 | 88 | 19 | 495 | 550 | 247 | 89 | | | | 271 | | 17 | 13 | 35 | 95 | 1583 |

75

ADULTS CHARGED BY COLOR, SEX, AND PLACE OF ARREST

p. 78-83

JUVENILES CHARGED BY COLOR, SEX, AND PLACE OF ARREST

p. 84-88

ADULTS CHARGED by color, sex and place of arrest

1974

| CENSUS TRACT | TOTAL | TOTAL WHITE | TOTAL NEGRO | PART 1 | WHITE | | NEGRO | | PART 2 | WHITE | | NEGRO | |
|--------------|-------|-------------|-------------|--------|-------|--------|-------|--------|--------|-------|--------|-------|--------|
| | | | | | MALE | FEMALE | MALE | FEMALE | | MALE | FEMALE | MALE | FEMALE |
| 3000 | 69 | 22 | 47 | 3 | 2 | | 1 | | 66 | 18 | 2 | 39 | 7 |
| 3500 | 491 | 143 | 348 | 30 | 4 | 1 | 25 | | 461 | 131 | 7 | 304 | 19 |
| 010 | 560 | 165 | 395 | 33 | 6 | 1 | 26 | | 527 | 149 | 9 | 343 | 26 |
| 3100 | 504 | 479 | 25 | 17 | 11 | 1 | 5 | | 487 | 422 | 45 | 18 | 2 |
| 3300 | 5 | 3 | 2 | | | | | | 5 | 3 | | 1 | 1 |
| 3400 | 829 | 555 | 274 | 44 | 19 | 4 | 17 | 4 | 785 | 489 | 43 | 221 | 32 |
| 9999 | 2828 | 1731 | 1097 | 552 | 281 | 29 | 213 | 29 | 2276 | 1204 | 217 | 663 | 192 |
| 011 | 4166 | 2768 | 1398 | 613 | 311 | 34 | 235 | 33 | 3553 | 2118 | 305 | 903 | 227 |
| 2000 | 389 | 356 | 33 | 38 | 31 | 3 | 4 | | 351 | 294 | 28 | 21 | 8 |
| 2100 | 408 | 396 | 12 | 30 | 24 | 5 | 1 | | 378 | 323 | 44 | 11 | |
| 3200 | 56 | 40 | 16 | 10 | 6 | | 3 | | 46 | 29 | 5 | 9 | 3 |
| 012 | 853 | 792 | 61 | 78 | 61 | 8 | 8 | 1 | 775 | 646 | 77 | 41 | 11 |
| 2200 | 431 | 383 | 48 | 32 | 20 | 3 | 9 | | 399 | 314 | 46 | 34 | 5 |
| 2300 | 162 | 25 | 137 | 23 | 2 | | 21 | | 139 | 21 | 2 | 110 | 6 |
| 013 | 593 | 408 | 185 | 55 | 22 | 3 | 30 | | 538 | 335 | 48 | 144 | 11 |
| 1820 | 206 | 174 | 32 | 22 | 15 | 1 | 6 | | 184 | 143 | 15 | 23 | 3 |
| 1900 | 135 | 115 | 20 | 14 | 9 | | 5 | | 121 | 92 | 14 | 14 | 1 |
| 6600 | 12 | 12 | | 2 | | | 2 | | 10 | 7 | 3 | | |
| 7830 | 4 | 3 | 1 | 1 | | | 1 | | 3 | 2 | 1 | | |
| 014 | 357 | 304 | 53 | 39 | 24 | 3 | 12 | | 318 | 244 | 33 | 37 | 4 |
| 6710 | 1 | 1 | | | | | | | 1 | 1 | | | |
| 6921 | 61 | 60 | 1 | 8 | 8 | | | | 53 | 46 | 6 | | 1 |
| 6922 | 93 | 81 | 12 | 29 | 13 | 10 | 2 | 4 | 64 | 53 | 5 | 6 | |
| 6930 | 251 | 174 | 77 | 109 | 34 | 22 | 23 | 30 | 142 | 101 | 17 | 20 | 4 |
| 7110 | 55 | 47 | 8 | 6 | 5 | | 1 | | 49 | 40 | 2 | 7 | |
| 020 | 461 | 363 | 98 | 152 | 60 | 32 | 26 | 34 | 309 | 241 | 30 | 33 | 5 |
| 6940 | 137 | 127 | 10 | 16 | 13 | 1 | 2 | | 121 | 99 | 14 | 3 | 5 |
| 6990 | 14 | 9 | 5 | | | | | | 14 | 9 | | 2 | 3 |
| 7010 | 1 | 1 | | | | | | | 1 | 1 | | | |
| 7120 | 3 | 2 | 1 | 1 | 1 | | | | 2 | 1 | | 1 | |
| 021 | 155 | 139 | 16 | 17 | 14 | 1 | 2 | | 138 | 110 | 14 | 6 | 8 |
| 7020 | 5 | 2 | 3 | 1 | | | 1 | | 4 | 2 | | 1 | 1 |
| 7130 | 10 | 10 | | | | | | | 10 | 10 | | | |
| 7190 | 47 | 45 | 2 | 2 | 2 | | | | 45 | 41 | 2 | 2 | |
| 022 | 62 | 57 | 5 | 3 | 2 | | 1 | | 59 | 53 | 2 | 3 | 1 |
| 0110 | 22 | 20 | 2 | | | | | | 22 | 20 | | 2 | |
| 0120 | 24 | 22 | 2 | 1 | 1 | | | | 23 | 18 | 3 | 2 | |
| 6820 | 66 | 55 | 11 | 14 | 8 | 3 | 2 | 1 | 52 | 38 | 6 | 6 | 2 |
| 6830 | 5 | 5 | | | | | | | 5 | 5 | | | |
| 030 | 117 | 102 | 15 | 15 | 9 | 3 | 2 | 1 | 102 | 81 | 9 | 10 | 2 |
| 6350 | 45 | 44 | 1 | 5 | 3 | 2 | | | 40 | 36 | 3 | | 1 |
| 6950 | 14 | 14 | | 2 | 2 | | | | 12 | 11 | 1 | | |
| 7950 | 16 | 14 | 2 | | | | | | 16 | 12 | 2 | 1 | 1 |
| 031 | 75 | 72 | 3 | 7 | 5 | 2 | | | 68 | 59 | 6 | 1 | 2 |
| 6390 | 6 | 3 | 3 | 2 | 2 | | | | 4 | 1 | | 2 | 1 |
| 6720 | 8 | 6 | 2 | 1 | 1 | | | | 7 | 4 | 1 | 2 | |
| 6910 | 6 | 4 | 2 | 2 | 1 | | 1 | | 4 | 3 | | 1 | |
| 032 | 20 | 13 | 7 | 5 | 4 | | 1 | | 15 | 8 | 1 | 5 | 1 |
| 1400 | 195 | 80 | 115 | 21 | 4 | | 17 | | 174 | 69 | 7 | 86 | 12 |
| 1600 | 159 | 99 | 60 | 20 | 7 | | 11 | | 139 | 82 | 9 | 44 | 4 |
| 1700 | 491 | 398 | 93 | 38 | 24 | 1 | 12 | 1 | 453 | 336 | 37 | 74 | 6 |
| 040 | 845 | 577 | 268 | 79 | 35 | 2 | 40 | 2 | 766 | 487 | 53 | 204 | 22 |

| CENSUS TRACT | TOTAL | TOTAL WHITE | TOTAL NEGRO | PART 1 | WHITE | | NEGRO | | PART 2 | WHITE | | NEGRO | |
|--------------|-------|-------------|-------------|--------|-------|--------|-------|--------|--------|-------|--------|-------|--------|
| | | | | | MALE | FEMALE | MALE | FEMALE | | MALE | FEMALE | MALE | FEMALE |
| 1000 | 168 | 144 | 24 | 12 | 8 | | 4 | | 156 | 122 | 14 | 17 | 3 |
| 1200 | 110 | 93 | 17 | 11 | 6 | | 4 | 1 | 99 | 82 | 5 | 11 | 1 |
| 1300 | 431 | 300 | 131 | 199 | 85 | 28 | 70 | 16 | 232 | 166 | 21 | 44 | 1 |
| 041 | 709 | 537 | 172 | 222 | 99 | 28 | 78 | 17 | 487 | 370 | 40 | 72 | 5 |
| 1110 | 58 | 50 | 8 | 10 | 4 | | 4 | 2 | 48 | 44 | 2 | 1 | 1 |
| 1120 | 60 | 49 | 11 | 15 | 14 | | 1 | | 45 | 32 | 3 | 7 | 3 |
| 1810 | 220 | 151 | 69 | 28 | 9 | 2 | 16 | 1 | 192 | 131 | 9 | 46 | 6 |
| 6410 | 1 | 1 | | | | | | | 1 | 1 | | | |
| 6500 | 1 | 1 | | | | | | | 1 | 1 | | | |
| 042 | 340 | 252 | 88 | 53 | 27 | 2 | 21 | 3 | 287 | 209 | 14 | 54 | 10 |
| 0410 | 18 | 17 | 1 | 1 | | | 1 | | 17 | 13 | 4 | | |
| 0420 | 41 | 35 | 6 | 3 | | 1 | 1 | 1 | 38 | 30 | 4 | 1 | 3 |
| 0500 | 65 | 60 | 5 | 11 | 8 | 2 | 1 | | 54 | 42 | 8 | 4 | |
| 0600 | 188 | 186 | 2 | 25 | 22 | 3 | | | 163 | 136 | 25 | 2 | |
| 6420 | 2 | 2 | | | | | | | 2 | 2 | | | |
| 7820 | 152 | 123 | 29 | 84 | 41 | 22 | 9 | 12 | 68 | 48 | 12 | 7 | 1 |
| 043 | 466 | 423 | 43 | 124 | 71 | 28 | 12 | 13 | 342 | 271 | 53 | 14 | 4 |
| 0210 | 19 | 17 | 2 | 4 | 4 | | | | 15 | 12 | 1 | 2 | |
| 0220 | 21 | 17 | 4 | 7 | 4 | | 1 | 2 | 14 | 13 | | 1 | |
| 6310 | 3 | 2 | 1 | | | | | | 3 | 2 | | | |
| 6320 | 4 | 4 | | | | | | | 4 | 3 | 1 | 1 | |
| 6340 | 2 | 2 | | | | | | | 2 | 1 | 1 | | |
| 7811 | 4 | 4 | | | | | | | 4 | 3 | 1 | | |
| 7812 | 33 | 30 | 3 | 8 | 6 | 1 | 1 | | 25 | 17 | 6 | 2 | |
| 044 | 86 | 76 | 10 | 19 | 14 | 1 | 2 | 2 | 67 | 51 | 10 | 6 | |
| 0720 | 205 | 83 | 122 | 103 | 31 | 7 | 47 | 18 | 102 | 38 | 7 | 46 | 11 |
| 0730 | 184 | 17 | 167 | 45 | | | 33 | 12 | 139 | 16 | 1 | 107 | 15 |
| 0910 | 132 | 74 | 58 | 12 | 4 | | 8 | | 120 | 59 | 11 | 43 | 7 |
| 050 | 521 | 174 | 347 | 160 | 35 | 7 | 88 | 30 | 361 | 113 | 19 | 196 | 33 |
| 0330 | 38 | 33 | 5 | 5 | 3 | | 1 | 1 | 33 | 28 | 2 | 3 | |
| 0710 | 105 | 84 | 21 | 2 | 1 | | 1 | | 103 | 73 | 10 | 17 | 3 |
| 0810 | 54 | 48 | 6 | 2 | 1 | | 1 | | 51 | 45 | 2 | 5 | |
| 0820 | 146 | 114 | 32 | 17 | 9 | | 7 | 1 | 129 | 93 | 12 | 21 | 3 |
| 051 | 343 | 279 | 64 | 26 | 14 | | 10 | 2 | 317 | 239 | 26 | 46 | 6 |
| 0310 | 38 | 33 | 5 | 3 | 2 | | 1 | | 35 | 25 | 6 | 4 | |
| 0320 | 22 | 21 | 1 | 2 | 2 | | | | 20 | 18 | 1 | 1 | |
| 7710 | 70 | 66 | 4 | 7 | 6 | | 1 | | 63 | 54 | 6 | 2 | 1 |
| 7720 | 356 | 229 | 127 | 207 | 52 | 68 | 31 | 56 | 149 | 92 | 17 | 25 | 15 |
| 7730 | 28 | 22 | 6 | 5 | 5 | | | | 23 | 15 | 2 | 6 | |
| 7740 | 14 | 13 | 1 | 1 | 1 | | | | 13 | 11 | 1 | 1 | |
| 052 | 528 | 384 | 144 | 225 | 68 | 68 | 33 | 56 | 303 | 215 | 33 | 39 | 16 |
| 0920 | 241 | 182 | 59 | 21 | 4 | | 15 | 2 | 220 | 159 | 19 | 39 | 3 |
| 7510 | 158 | 33 | 125 | 32 | 6 | | 23 | 3 | 126 | 25 | 2 | 73 | 26 |
| 7520 | 68 | 43 | 25 | 7 | 3 | | 2 | 1 | 61 | 34 | 5 | 13 | 9 |
| 053 | 467 | 258 | 209 | 60 | 13 | 1 | 40 | 6 | 407 | 218 | 26 | 125 | 38 |
| 7530 | 115 | 80 | 35 | 17 | 10 | 2 | 4 | 1 | 98 | 58 | 10 | 27 | 3 |
| 054 | 115 | 80 | 35 | 17 | 10 | 2 | 4 | 1 | 98 | 58 | 10 | 27 | 3 |
| 3600 | 605 | 34 | 571 | 42 | | | 39 | 3 | 563 | 31 | 3 | 464 | 65 |
| 060 | 605 | 34 | 571 | 42 | | | 39 | 3 | 563 | 31 | 3 | 464 | 65 |
| 2800 | 313 | 22 | 291 | 68 | 1 | 1 | 56 | 10 | 245 | 15 | 5 | 186 | 39 |
| 061 | 313 | 22 | 291 | 68 | 1 | 1 | 56 | 10 | 245 | 15 | 5 | 186 | 39 |
| 2900 | 400 | 11 | 389 | 42 | 1 | | 38 | 3 | 358 | 7 | 3 | 310 | 38 |
| 062 | 400 | 11 | 389 | 42 | 1 | | 38 | 3 | 358 | 7 | 3 | 310 | 38 |
| 1500 | 261 | 38 | 223 | 12 | 1 | | 10 | 1 | 249 | 34 | 3 | 170 | 42 |
| 063 | 261 | 38 | 223 | 12 | 1 | | 10 | 1 | 249 | 34 | 3 | 170 | 42 |

78

79

ADULTS CHARGED by color, sex and place of arrest

1974

| CENSUS TRACT | TOTAL | TOTAL WHITE | TOTAL NEGRO | PART 1 | WHITE | | NEGRO | | PART 2 | WHITE | | NEGRO | |
|--------------|-------|-------------|-------------|--------|-------|--------|-------|--------|--------|-------|--------|-------|--------|
| | | | | | MALE | FEMALE | MALE | FEMALE | | MALE | FEMALE | MALE | FEMALE |
| 2400 | 71 | 16 | 55 | 6 | 3 | | 3 | | 65 | 12 | 1 | 39 | 13 |
| 7600 | 77 | 16 | 61 | 12 | 4 | | 5 | 3 | 65 | 10 | 2 | 47 | 6 |
| 064 | 148 | 32 | 116 | 18 | 7 | | 8 | 3 | 130 | 22 | 3 | 86 | 19 |
| 2510 | 94 | 19 | 75 | 12 | | | 12 | | 82 | 18 | 1 | 60 | 3 |
| 2520 | 146 | 23 | 123 | 28 | 2 | | 14 | 12 | 118 | 16 | 5 | 85 | 12 |
| 9000 | 6 | 5 | 1 | 1 | 1 | | | | 5 | 4 | | 1 | |
| 065 | 246 | 47 | 199 | 41 | 2 | | 26 | 12 | 205 | 38 | 6 | 146 | 15 |
| 2600 | 172 | 105 | 67 | 17 | 9 | | 8 | | 155 | 90 | 6 | 52 | 7 |
| 7410 | 76 | 65 | 11 | 6 | 3 | 1 | 2 | | 70 | 50 | 11 | 9 | |
| 9210 | 12 | 8 | 4 | | | | | | 12 | 5 | 3 | 3 | 1 |
| 070 | 260 | 178 | 82 | 23 | 12 | 1 | 10 | | 237 | 145 | 20 | 64 | 8 |
| 7490 | 5 | 5 | | | | | | | 5 | 5 | | | |
| 7590 | 75 | 32 | 43 | 7 | 1 | | 6 | | 68 | 30 | 1 | 34 | 3 |
| 071 | 80 | 37 | 43 | 7 | 1 | | 6 | | 73 | 35 | 1 | 34 | 3 |
| 7390 | 7 | 5 | 2 | | | | | | 7 | 4 | 1 | 1 | 1 |
| 7422 | 6 | 6 | | 2 | 2 | | | | 4 | 3 | 1 | | |
| 9390 | 11 | 10 | 1 | 1 | 1 | | | | 10 | 8 | 1 | 1 | |
| 072 | 24 | 21 | 3 | 3 | 3 | | | | 21 | 15 | 3 | 2 | 1 |
| 4100 | 315 | 283 | 32 | 15 | 8 | | 7 | | 300 | 251 | 24 | 24 | 1 |
| 5100 | 237 | 177 | 60 | 30 | 17 | 4 | 8 | 1 | 207 | 142 | 14 | 41 | 10 |
| 080 | 552 | 460 | 92 | 45 | 25 | 4 | 15 | 1 | 507 | 393 | 38 | 65 | 11 |
| 4200 | 499 | 446 | 53 | 28 | 20 | | 7 | 1 | 471 | 387 | 39 | 37 | 8 |
| 4300 | 385 | 341 | 44 | 33 | 20 | 2 | 10 | 1 | 352 | 293 | 26 | 28 | 5 |
| 4400 | 19 | 13 | 6 | 2 | 1 | | 1 | | 17 | 9 | 3 | 5 | |
| 8500 | 7 | 7 | 1 | 1 | 1 | | | | 6 | 5 | 1 | | |
| 081 | 910 | 807 | 103 | 64 | 42 | 2 | 18 | 2 | 846 | 694 | 69 | 70 | 13 |
| 5000 | 281 | 265 | 16 | 17 | 14 | 2 | 1 | | 264 | 221 | 28 | 11 | 4 |
| 082 | 281 | 265 | 16 | 17 | 14 | 2 | 1 | | 264 | 221 | 28 | 11 | 4 |
| 4900 | 218 | 189 | 29 | 15 | 12 | 1 | 2 | | 203 | 157 | 19 | 22 | 5 |
| 8330 | 48 | 36 | 12 | 31 | 12 | 9 | 6 | 4 | 17 | 12 | 3 | 2 | |
| 083 | 266 | 225 | 41 | 46 | 24 | 10 | 8 | 4 | 220 | 169 | 22 | 24 | 5 |
| 8340 | 17 | 13 | 4 | 2 | 1 | 1 | | | 15 | 10 | 1 | 3 | 1 |
| 9710 | 7 | 7 | | 2 | 2 | | | | 5 | 5 | | | |
| 9720 | 1 | 1 | | | | | | | 1 | 1 | | | |
| 084 | 25 | 21 | 4 | 4 | 3 | 1 | | | 21 | 16 | 1 | 3 | 1 |
| 2710 | 116 | 72 | 44 | 15 | 4 | | 11 | | 401 | 62 | 6 | 29 | 4 |
| 2720 | 29 | 21 | 8 | 9 | 2 | 3 | 4 | | 20 | 13 | 3 | 4 | |
| 2730 | 35 | 27 | 8 | 3 | 2 | | 1 | | 32 | 18 | 7 | 6 | 1 |
| 2740 | 10 | 10 | | 1 | 1 | | | | 9 | 8 | 1 | | |
| 2750 | 74 | 67 | 7 | 7 | 5 | | 2 | | 67 | 54 | 8 | 4 | 1 |
| 9100 | 4 | 4 | | 3 | 3 | | | | 1 | 1 | | | |
| 9220 | 7 | 7 | | | | | | | 7 | 4 | 3 | | |
| 090 | 275 | 208 | 67 | 38 | 17 | 3 | 18 | | 237 | 160 | 28 | 43 | 6 |
| 2760 | 54 | 50 | 4 | 6 | 5 | | 1 | | 48 | 40 | 5 | 2 | 1 |
| 2770 | 51 | 49 | 2 | 4 | 4 | | | | 47 | 38 | 7 | | 2 |
| 2780 | 20 | 15 | 5 | 4 | 2 | 1 | 1 | | 16 | 9 | 3 | 4 | |
| 8900 | 30 | 24 | 6 | 5 | 5 | | | | 25 | 16 | 3 | 6 | |
| 9230 | 14 | 13 | 1 | | | | | | 14 | 9 | 4 | | 1 |
| 9250 | 6 | 4 | 2 | 1 | | | 1 | | 5 | 2 | 2 | 1 | |
| 9321 | 25 | 24 | 1 | 5 | 4 | | 1 | | 20 | 19 | 1 | | |
| 9331 | 37 | 33 | 4 | 4 | 2 | | 1 | 1 | 33 | 25 | 6 | 2 | |
| 9332 | 21 | 11 | 10 | 2 | 1 | | 1 | | 19 | 9 | 1 | 6 | 3 |
| 9333 | 17 | 11 | 6 | 9 | 3 | | | 6 | 8 | 8 | | | |
| 9334 | 30 | 18 | 12 | 5 | 4 | | 1 | | 25 | 13 | 1 | 10 | 1 |
| 091 | 305 | 252 | 53 | 45 | 30 | 1 | 7 | 7 | 260 | 188 | 33 | 31 | 8 |

| CENSUS TRACT | TOTAL | TOTAL WHITE | TOTAL NEGRO | PART 1 | WHITE | | NEGRO | | PART 2 | WHITE | | NEGRO | |
|--------------|-------|-------------|-------------|--------|-------|--------|-------|--------|--------|-------|--------|-------|--------|
| | | | | | MALE | FEMALE | MALE | FEMALE | | MALE | FEMALE | MALE | FEMALE |
| 9323 | 44 | 44 | | 4 | 4 | | | | 40 | 33 | 7 | | |
| 9324 | 484 | 299 | 185 | 375 | 58 | 156 | 52 | 109 | 109 | 64 | 21 | 16 | 8 |
| 9335 | 51 | 41 | 10 | 3 | 1 | 1 | 1 | | 48 | 35 | 4 | 8 | 1 |
| 6430 | 41 | 31 | 10 | 14 | 3 | 3 | 1 | 7 | 27 | 20 | 5 | 2 | |
| 092 | 620 | 415 | 205 | 396 | 66 | 160 | 54 | 116 | 224 | 152 | 37 | 26 | 9 |
| 4810 | 25 | 25 | | 4 | 4 | | | | 21 | 20 | 1 | | |
| 4820 | 84 | 73 | 11 | 10 | 8 | 1 | | 1 | 74 | 54 | 10 | 8 | 2 |
| 8311 | 107 | 98 | 9 | 24 | 15 | 6 | 3 | | 83 | 68 | 9 | 6 | |
| 8312 | 52 | 46 | 6 | 12 | 10 | 1 | 1 | | 40 | 34 | 1 | 5 | |
| 8321 | 16 | 15 | 1 | 3 | 3 | | | | 13 | 9 | 3 | 1 | |
| 8322 | 60 | 59 | 1 | 5 | 5 | | | | 55 | 48 | 6 | 1 | |
| 8390 | 115 | 75 | 40 | 15 | 6 | 2 | 3 | 4 | 100 | 44 | 23 | 6 | 27 |
| 100 | 459 | 391 | 68 | 73 | 51 | 10 | 7 | 5 | 386 | 277 | 53 | 27 | 29 |
| 4610 | 69 | 66 | 3 | 3 | 2 | | 1 | | 66 | 57 | 7 | 2 | |
| 4620 | 123 | 116 | 7 | 5 | 5 | | | | 118 | 105 | 6 | 7 | |
| 4700 | 219 | 157 | 62 | 17 | 11 | | 6 | | 202 | 132 | 14 | 45 | 11 |
| 8120 | 3 | 3 | | | | | | | 3 | 3 | | | |
| 8230 | 9 | 9 | | 1 | 1 | | | | 6 | 6 | 2 | | |
| 101 | 423 | 351 | 72 | 26 | 19 | | 7 | | 397 | 303 | 29 | 54 | 11 |
| 8190 | 47 | 43 | 4 | 7 | 5 | | 1 | 1 | 40 | 35 | 3 | | 2 |
| 9600 | 2 | 2 | | | | | | | 2 | 1 | 1 | | |
| 9800 | 1 | 1 | | | | | | | 1 | 1 | | | |
| 102 | 50 | 46 | 4 | 7 | 5 | | 1 | 1 | 43 | 37 | 4 | | 2 |
| 4000 | 1866 | 1442 | 424 | 175 | 47 | 26 | 64 | 38 | 1691 | 1232 | 137 | 258 | 64 |
| 110 | 1866 | 1442 | 424 | 175 | 47 | 26 | 64 | 38 | 1691 | 1232 | 137 | 258 | 64 |
| 3900 | 455 | 271 | 184 | 118 | 31 | 13 | 45 | 25 | 341 | 196 | 31 | 100 | 14 |
| 111 | 455 | 271 | 184 | 114 | 31 | 13 | 45 | 25 | 341 | 196 | 31 | 100 | 14 |
| 5200 | 189 | 169 | 20 | 13 | 11 | 1 | 1 | | 176 | 146 | 11 | 16 | 3 |
| 5700 | 235 | 224 | 11 | 24 | 18 | 3 | 3 | | 211 | 174 | 29 | 8 | |
| 112 | 424 | 393 | 31 | 37 | 29 | 4 | 4 | | 387 | 320 | 40 | 24 | 3 |
| 5810 | 198 | 184 | 14 | 14 | 12 | 2 | | | 184 | 154 | 16 | 13 | 1 |
| 5820 | 208 | 191 | 17 | 15 | 14 | | 1 | | 193 | 162 | 15 | 12 | 4 |
| 113 | 406 | 375 | 31 | 29 | 26 | 2 | 1 | | 377 | 316 | 31 | 25 | 5 |
| 6100 | 752 | 597 | 155 | 120 | 50 | 5 | 41 | 24 | 632 | 472 | 70 | 84 | 6 |
| 114 | 752 | 597 | 155 | 120 | 50 | 5 | 41 | 24 | 632 | 472 | 70 | 84 | 6 |
| 3800 | 404 | 94 | 310 | 46 | 12 | | 31 | 3 | 358 | 66 | 16 | 241 | 35 |
| 5300 | 612 | 124 | 488 | 114 | 10 | 3 | 86 | 15 | 498 | 98 | 13 | 325 | 62 |
| 120 | 1016 | 218 | 798 | 160 | 22 | 3 | 117 | 18 | 856 | 164 | 29 | 566 | 97 |
| 3700 | 562 | 94 | 468 | 56 | 7 | | 46 | 3 | 506 | 71 | 16 | 342 | 77 |
| 121 | 562 | 94 | 468 | 56 | 7 | | 46 | 3 | 506 | 71 | 16 | 342 | 77 |
| 5410 | 193 | 23 | 170 | 27 | 4 | | 20 | 3 | 166 | 17 | 2 | 117 | 30 |
| 122 | 193 | 23 | 170 | 27 | 4 | | 20 | 3 | 166 | 17 | 2 | 117 | 30 |
| 5500 | 245 | 100 | 145 | 27 | 11 | | 15 | 1 | 218 | 76 | 13 | 116 | 13 |
| 5610 | 210 | 173 | 37 | 30 | 18 | | 11 | 1 | 180 | 134 | 21 | 19 | 6 |
| 123 | 455 | 273 | 182 | 57 | 29 | | 26 | 2 | 398 | 210 | 34 | 135 | 19 |
| 5420 | 193 | 54 | 139 | 21 | 1 | 2 | 17 | 1 | 172 | 43 | 8 | 101 | 20 |
| 124 | 193 | 54 | 139 | 21 | 1 | 2 | 17 | 1 | 172 | 43 | 8 | 101 | 20 |

80

81

ADULTS CHARGED by color, sex and place of arrest

1974

| CENSUS TRACT | TOTAL | TOTAL WHITE | TOTAL NEGRO | PART 1 | WHITE | | NEGRO | | PART 2 | WHITE | | NEGRO | |
|--------------|-------|-------------|-------------|--------|-------|--------|-------|--------|--------|-------|--------|-------|--------|
| | | | | | MALE | FEMALE | MALE | FEMALE | | MALE | FEMALE | MALE | FEMALE |
| 5620 | 230 | 216 | 14 | 11 | 4 | 3 | 4 | | 219 | 191 | 18 | 10 | |
| 5900 | 51 | 35 | 16 | 2 | 1 | 1 | | | 49 | 30 | 3 | 16 | |
| 6000 | 209 | 167 | 42 | 14 | 4 | | 10 | | 195 | 132 | 31 | 23 | 9 |
| 8720 | 185 | 145 | 40 | 12 | 10 | | 2 | | 173 | 125 | 10 | 36 | 2 |
| 130 | 675 | 563 | 112 | 39 | 19 | 4 | 16 | | 636 | 478 | 62 | 85 | 11 |
| 8710 | 46 | 21 | 25 | 5 | | | 3 | 2 | 41 | 19 | 2 | 19 | 1 |
| 8730 | 47 | 20 | 27 | 4 | 2 | | 2 | | 43 | 15 | 3 | 19 | 6 |
| 8740 | 185 | 65 | 120 | 144 | 34 | 14 | 64 | 32 | 41 | 14 | 3 | 21 | 3 |
| 131 | 278 | 106 | 172 | 153 | 36 | 14 | 69 | 34 | 125 | 48 | 8 | 59 | 10 |
| 8821 | 129 | 124 | 5 | 6 | 5 | 1 | | | 123 | 107 | 11 | 5 | |
| 8822 | 86 | 76 | 10 | 24 | 9 | 8 | 3 | 4 | 62 | 55 | 4 | | 3 |
| 8823 | 92 | 89 | 3 | 6 | 4 | 2 | | | 86 | 70 | 13 | 3 | |
| 9520 | 12 | 10 | 2 | 6 | 3 | 1 | 2 | | 6 | 4 | 2 | | |
| 9590 | 5 | 3 | 2 | | | | 5 | | 5 | 3 | | 2 | |
| 132 | 324 | 302 | 22 | 42 | 21 | 12 | 5 | 4 | 282 | 239 | 30 | 10 | 3 |
| 8811 | 85 | 63 | 22 | 11 | 7 | | 4 | | 74 | 53 | 3 | 17 | 1 |
| 8812 | 52 | 23 | 29 | 5 | 2 | | 2 | 1 | 47 | 21 | | 25 | 1 |
| 8813 | 50 | 23 | 27 | 7 | 3 | | 4 | | 43 | 17 | 3 | 21 | 2 |
| 8814 | 16 | 11 | 5 | 1 | 1 | | | | 15 | 10 | | 4 | 1 |
| 9440 | 2 | 1 | 1 | 1 | 1 | | | | 1 | | | 1 | |
| 9450 | 1 | 1 | | | | | | | 1 | | | | |
| 9510 | 2 | 2 | | | | | | | 2 | | 1 | | |
| 133 | 208 | 124 | 84 | 25 | 14 | | 10 | 1 | 183 | 101 | 9 | 68 | 5 |
| 9311 | 24 | 22 | 2 | 3 | 3 | | | | 21 | 17 | 2 | 2 | |
| 9312 | 24 | 23 | 1 | 4 | 4 | | | | 20 | 17 | 2 | 1 | |
| 9322 | 44 | 41 | 3 | 5 | 4 | | | 1 | 39 | 37 | | 2 | |
| 9340 | 3 | 2 | 1 | | | | | | 3 | 2 | | | 1 |
| 9383 | 4 | 4 | | 4 | 2 | 2 | | | | | | | |
| 9384 | 1 | 1 | | | | | | | 1 | 1 | | | |
| 9386 | 2 | 2 | | | | | | | 2 | 1 | 1 | | |
| 140 | 102 | 95 | 7 | 16 | 13 | 2 | | 1 | 86 | 75 | 5 | 5 | 1 |
| 9370 | 96 | 92 | 4 | 12 | 10 | 1 | 1 | | 84 | 79 | 2 | 3 | |
| 9410 | 1 | | 1 | | | | | | 1 | | | 1 | |
| 9420 | 11 | 11 | | 2 | 2 | | | | 9 | 9 | | | |
| 9490 | 7 | 3 | 4 | 3 | 1 | | 2 | | 4 | 1 | 1 | 2 | |
| 141 | 115 | 106 | 9 | 17 | 13 | 1 | 3 | | 98 | 89 | 3 | 6 | |
| 9240 | 16 | 13 | 3 | 1 | 1 | | | | 15 | 11 | 1 | 2 | 1 |
| 9350 | 8 | 7 | 1 | 1 | 1 | | | | 7 | 3 | 3 | 1 | |
| 9361 | 35 | 32 | 3 | 2 | 1 | 1 | | | 33 | 27 | 3 | 3 | |
| 9362 | 12 | 9 | 3 | 1 | | | 1 | | 11 | 9 | | 2 | |
| 9381 | 1 | 1 | | 1 | 1 | | | | | | | | |
| 9382 | 3 | 3 | | | | | | | 3 | 3 | | | |
| 142 | 75 | 65 | 10 | 6 | 4 | 1 | 1 | | 69 | 53 | 7 | 8 | 1 |
| 4500 | 167 | 158 | 9 | 13 | 13 | | | | 154 | 129 | 16 | 7 | 2 |
| 8290 | 29 | 27 | 2 | 3 | 3 | | | | 26 | 18 | 6 | 2 | |
| 8400 | 4 | 3 | 1 | 1 | 1 | | | | 3 | 2 | | 1 | |
| 150 | 200 | 188 | 12 | 17 | 17 | | | | 183 | 149 | 22 | 10 | 2 |
| 8110 | 6 | 6 | | | | | | | 6 | 5 | 1 | | |
| 8210 | 99 | 80 | 19 | 13 | 7 | 2 | 1 | 3 | 86 | 68 | 3 | 11 | 4 |
| 151 | 105 | 86 | 19 | 13 | 7 | 2 | 1 | 3 | 92 | 73 | 4 | 11 | 4 |

82

| CENSUS TRACT | TOTAL | TOTAL WHITE | TOTAL NEGRO | PART 1 | WHITE | | NEGRO | | PART 2 | WHITE | | NEGRO | |
|--------------|-------|-------------|-------------|--------|-------|--------|-------|--------|--------|-------|--------|-------|--------|
| | | | | | MALE | FEMALE | MALE | FEMALE | | MALE | FEMALE | MALE | FEMALE |
| 7920 | 1 | 1 | | | | | | | 1 | 1 | | | |
| 7930 | 3 | 3 | | 3 | 2 | 1 | | | | | | | |
| 7940 | 8 | 8 | | 3 | 3 | | | | 5 | 3 | 2 | | |
| 152 | 12 | 12 | | 6 | 5 | 1 | | | 6 | 4 | 2 | | |
| 0000 | 77 | 56 | 21 | 44 | 24 | 4 | 12 | 4 | 33 | 24 | 4 | 4 | 1 |
| 8888 | 21 | 13 | 8 | 13 | 6 | | 7 | | 8 | 5 | 2 | 1 | |
| 154 | 98 | 69 | 29 | 57 | 30 | 4 | 19 | 4 | 41 | 29 | 6 | 5 | 1 |
| PRE 1 | 6529 | 4437 | 2092 | 818 | 424 | 49 | 311 | 34 | 5711 | 3492 | 472 | 1468 | 279 |
| PRE 2 | 678 | 559 | 119 | 172 | 76 | 33 | 29 | 34 | 506 | 404 | 46 | 42 | 14 |
| PRE 3 | 212 | 187 | 25 | 27 | 18 | 5 | 3 | 1 | 185 | 148 | 16 | 16 | 5 |
| PRE 4 | 2446 | 1865 | 581 | 497 | 246 | 61 | 153 | 37 | 1949 | 1388 | 170 | 350 | 41 |
| PRE 5 | 1974 | 1175 | 799 | 488 | 140 | 78 | 175 | 95 | 1486 | 843 | 114 | 433 | 96 |
| PRE 6 | 1973 | 184 | 1789 | 223 | 13 | 1 | 177 | 32 | 1750 | 147 | 23 | 1362 | 218 |
| PRE 7 | 364 | 236 | 128 | 38 | 16 | 1 | 16 | | 331 | 195 | 24 | 100 | 12 |
| PRE 8 | 2034 | 1778 | 256 | 176 | 108 | 19 | 42 | 7 | 1858 | 1493 | 158 | 173 | 34 |
| PRE 9 | 1200 | 875 | 325 | 479 | 113 | 164 | 79 | 123 | 721 | 500 | 98 | 100 | 23 |
| PRE 10 | 932 | 785 | 144 | 106 | 75 | 10 | 15 | 6 | 826 | 617 | 86 | 91 | 42 |
| PRE 11 | 3903 | 3078 | 825 | 475 | 183 | 50 | 155 | 87 | 3428 | 2536 | 309 | 491 | 92 |
| PRE 12 | 2419 | 662 | 1757 | 321 | 63 | 5 | 226 | 27 | 2098 | 505 | 89 | 1261 | 243 |
| PRE 13 | 1485 | 1095 | 390 | 259 | 90 | 30 | 100 | 39 | 1226 | 866 | 109 | 222 | 29 |
| PRE 14 | 292 | 266 | 26 | 39 | 30 | 4 | 4 | 1 | 253 | 217 | 15 | 19 | 2 |
| PRE 15 | 317 | 286 | 31 | 36 | 29 | 3 | 1 | 3 | 281 | 226 | 28 | 21 | 6 |
| ELSEWHE | 98 | 69 | 29 | 57 | 30 | 4 | 19 | 4 | 41 | 29 | 6 | 5 | 1 |
| TOTL | 26856 | 17540 | 9316 | 4206 | 1654 | 517 | 1505 | 530 | 22650 | 13606 | 1763 | 6144 | 1137 |

83

JUVENILES CHARGED by color, sex and place of arrest

1974

| CENSUS TRACT | TOTAL | TOTAL WHITE | TOTAL NEGRO | PART 1 | WHITE | | NEGRO | | PART 2 | WHITE | | NEGRO | |
|--------------|-------|-------------|-------------|--------|-------|--------|-------|--------|--------|-------|--------|-------|--------|
| | | | | | MALE | FEMALE | MALE | FEMALE | | MALE | FEMALE | MALE | FEMALE |
| 3000 | 4 | 2 | 2 | 1 | | | | | 3 | 1 | | | |
| 3500 | 10 | 5 | 5 | 1 | 1 | | | 1 | 9 | 4 | 1 | 1 | |
| 010 | 14 | 7 | 7 | 2 | 1 | | | 1 | 12 | 5 | 1 | 5 | 6 |
| 3100 | 12 | 12 | | | | | | | 12 | 6 | 6 | | |
| 3400 | 39 | 26 | 13 | 11 | 4 | | 6 | 1 | 28 | 17 | 5 | 5 | 1 |
| 9999 | 701 | 418 | 283 | 365 | 191 | 9 | 156 | 9 | 336 | 120 | 98 | 52 | 66 |
| 011 | 752 | 456 | 296 | 376 | 195 | 9 | 162 | 10 | 376 | 143 | 109 | 57 | 67 |
| 2000 | 48 | 45 | 3 | 16 | 14 | | 2 | | 32 | 23 | 8 | 1 | |
| 2100 | 28 | 20 | 8 | 10 | 3 | 2 | 4 | 1 | 18 | 9 | 6 | 2 | 1 |
| 3200 | 15 | 15 | | 3 | 3 | | | | 12 | 7 | 5 | | |
| 012 | 91 | 80 | 11 | 29 | 20 | 2 | 6 | 1 | 62 | 39 | 19 | 3 | 1 |
| 2200 | 25 | 21 | 4 | 3 | 1 | | 2 | | 22 | 15 | 5 | 1 | 1 |
| 2300 | 23 | 5 | 18 | 5 | 1 | 1 | 3 | | 18 | 3 | | 11 | 4 |
| 013 | 48 | 26 | 22 | 8 | 2 | 1 | 5 | | 40 | 18 | 5 | 12 | 5 |
| 1820 | 27 | 24 | 3 | 18 | 16 | 1 | 1 | | 9 | 5 | 2 | 2 | |
| 1900 | 17 | 17 | | 4 | 4 | | | | 13 | 9 | 4 | | |
| 014 | 44 | 41 | 3 | 22 | 20 | 1 | 1 | | 22 | 14 | 6 | 2 | |
| 6921 | 16 | 16 | | 2 | 1 | 1 | | | 14 | 9 | 5 | | |
| 6922 | 25 | 24 | 1 | 12 | 9 | 2 | 1 | | 13 | 9 | 4 | | |
| 6930 | 46 | 30 | 16 | 27 | 7 | 4 | 6 | 10 | 19 | 14 | 5 | | |
| 7110 | 2 | 2 | | 1 | 1 | | | | 1 | 1 | | | |
| 020 | 89 | 72 | 17 | 42 | 18 | 7 | 7 | 10 | 47 | 33 | 14 | | |
| 6940 | 18 | 17 | 1 | 4 | 3 | | 1 | | 14 | 12 | 2 | | |
| 6990 | 3 | 3 | | | | | | | 3 | 3 | | | |
| 7120 | 3 | 3 | | 1 | 1 | | | | 2 | | 2 | | |
| 021 | 24 | 23 | 1 | 5 | 4 | | 1 | | 19 | 15 | 4 | | |
| 7130 | 1 | 1 | | | | | | | 1 | 1 | | | |
| 7190 | 3 | 3 | | | | | | | 3 | 2 | 1 | | |
| 022 | 4 | 4 | | | | | | | 4 | 3 | 1 | | |
| 0110 | 2 | 2 | | 1 | 1 | | | | 1 | 1 | | | |
| 0120 | 10 | 10 | | 2 | 2 | | | | 8 | 8 | | | |
| 6820 | 11 | 11 | | 4 | 3 | 1 | | | 7 | 6 | 1 | | |
| 030 | 23 | 23 | | 7 | 6 | 1 | | | 16 | 15 | 1 | | |
| 6350 | 10 | 10 | | 7 | 2 | 5 | | | 3 | 3 | | | |
| 6950 | 3 | 3 | | 1 | 1 | | | | 2 | 2 | | | |
| 7950 | 4 | 4 | | | | | | | 4 | 4 | | | |
| 031 | 17 | 17 | | 8 | 3 | 5 | | | 9 | 9 | | | |
| 1400 | 18 | 8 | 10 | 2 | | | 2 | | 16 | 4 | 4 | 4 | 4 |
| 1600 | 33 | 21 | 12 | 9 | 5 | | 3 | 1 | 24 | 5 | 11 | 7 | 1 |
| 1700 | 39 | 26 | 13 | 15 | 10 | | 4 | 1 | 24 | 9 | 7 | 5 | 3 |
| 040 | 90 | 55 | 35 | 26 | 15 | | 9 | 2 | 64 | 18 | 22 | 16 | 8 |
| 1000 | 24 | 23 | 1 | 8 | 8 | | | | 16 | 8 | 7 | | 1 |
| 1200 | 16 | 13 | 3 | 5 | 3 | | 2 | | 11 | 4 | 6 | 1 | |
| 1300 | 47 | 25 | 22 | 30 | 7 | 4 | 13 | 6 | 17 | 7 | 7 | 3 | |
| 041 | 87 | 61 | 26 | 43 | 18 | 4 | 15 | 6 | 44 | 19 | 20 | 4 | 1 |
| 1110 | 7 | 7 | | 1 | 1 | | | | 6 | 5 | 1 | | |
| 1120 | 5 | 5 | | 3 | 3 | | | | 2 | 2 | | | |
| 1810 | 17 | 15 | 2 | 10 | 6 | 2 | 2 | | 7 | 1 | 6 | | |
| 6500 | 1 | 1 | | | | | | | 1 | 1 | | | |
| 042 | 30 | 26 | 2 | 14 | 10 | 2 | 2 | | 16 | 9 | 7 | | |

| CENSUS TRACT | TOTAL | TOTAL WHITE | TOTAL NEGRO | PART 1 | WHITE | | NEGRO | | PART 2 | WHITE | | NEGRO | |
|--------------|-------|-------------|-------------|--------|-------|--------|-------|--------|--------|-------|--------|-------|--------|
| | | | | | MALE | FEMALE | MALE | FEMALE | | MALE | FEMALE | MALE | FEMALE |
| 0410 | 6 | 6 | | | | | | | 6 | 3 | 3 | | |
| 0420 | 10 | 10 | | 5 | 5 | | | | 5 | 4 | 1 | | |
| 0500 | 16 | 16 | | 8 | 8 | | | | 8 | 7 | 1 | | |
| 0600 | 21 | 16 | 5 | 8 | 4 | | 4 | | 13 | 10 | 2 | 1 | |
| 7820 | 13 | 12 | 1 | 7 | 2 | 4 | | 1 | 6 | 5 | 1 | | |
| 043 | 66 | 60 | 6 | 28 | 19 | 4 | 4 | 1 | 38 | 29 | 8 | 1 | |
| 0210 | 4 | 4 | | | | | | | 4 | 2 | 2 | | |
| 0220 | 5 | 4 | 1 | 2 | 1 | | 1 | | 3 | 2 | 1 | | |
| 7811 | 4 | 4 | | | | | | | 4 | 3 | 1 | | |
| 7812 | 3 | 2 | 1 | 2 | 1 | | 1 | | 1 | 1 | | | |
| 044 | 16 | 14 | 2 | 4 | 2 | | 2 | | 12 | 8 | 4 | | |
| 0720 | 56 | 14 | 42 | 43 | 10 | 1 | 30 | 2 | 13 | 3 | | 8 | 2 |
| 0730 | 42 | | 42 | 18 | | | 13 | 5 | 24 | | | 15 | 9 |
| 0910 | 25 | 11 | 14 | 8 | 4 | | 4 | | 17 | 4 | 3 | 9 | 1 |
| 050 | 123 | 25 | 98 | 69 | 14 | 1 | 47 | 7 | 54 | 7 | 3 | 32 | 12 |
| 0330 | 1 | 1 | | | | | | | 1 | | 1 | | |
| 0710 | 21 | 16 | 5 | 8 | 6 | | 2 | | 13 | 5 | 5 | 3 | |
| 0810 | 5 | 2 | 3 | 2 | 2 | | 2 | | 3 | 1 | 1 | 1 | |
| 0820 | 11 | 7 | 4 | 2 | 2 | | | | 9 | 2 | 3 | 3 | |
| 051 | 38 | 26 | 12 | 12 | 8 | | 4 | | 26 | 8 | 10 | 7 | 1 |
| 0310 | 5 | 4 | 1 | 1 | 1 | | | | 4 | 1 | 2 | 1 | |
| 0320 | 2 | 2 | | 1 | 1 | | | | 1 | 1 | | | |
| 7710 | 6 | 6 | | | | | | | 6 | 6 | | | |
| 7720 | 43 | 30 | 13 | 22 | 5 | 6 | 5 | 6 | 21 | 10 | 9 | | 2 |
| 7730 | 8 | 8 | | 7 | 6 | 1 | | | 1 | 1 | | | |
| 7740 | 3 | 3 | | | | | | | 3 | 2 | 1 | | |
| 052 | 67 | 53 | 14 | 31 | 13 | 7 | 5 | 6 | 36 | 21 | 12 | 1 | 2 |
| 0920 | 17 | 9 | 8 | 3 | 1 | | 2 | | 14 | 6 | 2 | 4 | 2 |
| 7510 | 43 | 4 | 39 | 20 | 2 | | 18 | | 23 | 1 | 1 | 12 | 9 |
| 7520 | 20 | 13 | 7 | 5 | 1 | | 2 | 2 | 15 | 7 | 5 | 1 | 2 |
| 053 | 80 | 26 | 54 | 28 | 4 | | 22 | 2 | 52 | 14 | 8 | 17 | 13 |
| 7530 | 9 | 8 | 1 | 2 | 2 | | | | 7 | 5 | 1 | 1 | |
| 054 | 9 | 8 | 1 | 2 | 2 | | | | 7 | 5 | 1 | 1 | |
| 3600 | 9 | 1 | 8 | 3 | | | 3 | | 6 | | 1 | 1 | 4 |
| 060 | 9 | 1 | 8 | 3 | | | 3 | | 6 | | 1 | 1 | 4 |
| 2800 | 27 | 2 | 25 | 10 | 1 | | 7 | 2 | 17 | 1 | | 8 | 8 |
| 061 | 27 | 2 | 25 | 10 | 1 | | 7 | 2 | 17 | 1 | | 8 | 8 |
| 2900 | 31 | 2 | 29 | 10 | | | 10 | | 21 | 1 | 1 | 12 | 7 |
| 062 | 31 | 2 | 29 | 10 | | | 10 | | 21 | 1 | 1 | 12 | 7 |
| 1500 | 40 | 9 | 31 | 9 | | | 9 | | 31 | 5 | 4 | 16 | 6 |
| 063 | 40 | 9 | 31 | 9 | | | 9 | | 31 | 5 | 4 | 16 | 6 |
| 2400 | 8 | 1 | 7 | 5 | | | 5 | | 3 | 1 | | 2 | |
| 7600 | 7 | 1 | 6 | 5 | | | 3 | 2 | 2 | 1 | | | 1 |
| 064 | 15 | 2 | 13 | 10 | | | 8 | 2 | 5 | 2 | | 2 | 1 |
| 2510 | 5 | 1 | 4 | 4 | | | 4 | | 1 | 1 | | | |
| 2520 | 25 | 5 | 20 | 11 | 1 | | 10 | | 14 | 4 | | 9 | 1 |
| 9000 | 4 | 4 | | 1 | 1 | | | | 3 | 3 | | | |
| 065 | 34 | 10 | 24 | 16 | 2 | | 14 | | 18 | 8 | | 9 | 1 |
| 2600 | 17 | 4 | 13 | 10 | 3 | | 7 | | 7 | 1 | | 4 | 2 |
| 7410 | 14 | 14 | | | | | | | 14 | 9 | 5 | | |
| 070 | 31 | 18 | 13 | 10 | 3 | | 7 | | 21 | 10 | 5 | 4 | 2 |
| 7421 | 1 | | 1 | | | | | | 1 | | | 1 | |
| 7590 | 24 | 4 | 20 | 5 | | | 5 | | 19 | 2 | 2 | 12 | 3 |
| 071 | 25 | 4 | 21 | 5 | | | 5 | | 20 | 2 | 2 | 13 | 3 |

JUVENILES CHARGED by color, sex and place of arrest

1974

| CENSUS TRACT | TOTAL | TOTAL WHITE | TOTAL NEGRO | PART 1 | WHITE | | NEGRO | | PART 2 | WHITE | | NEGRO | |
|--------------|-------|-------------|-------------|--------|-------|--------|-------|--------|--------|-------|--------|-------|--------|
| | | | | | MALE | FEMALE | MALE | FEMALE | | MALE | FEMALE | MALE | FEMALE |
| 7422 | 2 | 2 | | 1 | 1 | | | | 1 | | 1 | | |
| 9390 | 3 | 3 | | | | | | | 3 | 2 | 1 | | |
| 072 | 5 | 5 | | 1 | 1 | | | 4 | 2 | 2 | | | |
| 4100 | 36 | 33 | 3 | 8 | 4 | 2 | 1 | 1 | 28 | 18 | 9 | 1 | |
| 5100 | 40 | 26 | 14 | 12 | 3 | 1 | 7 | 1 | 28 | 17 | 5 | 5 | 1 |
| 080 | 76 | 59 | 17 | 20 | 7 | 3 | 6 | 2 | 56 | 35 | 14 | 6 | 1 |
| 4200 | 36 | 31 | 5 | 9 | 6 | 1 | 2 | | 27 | 17 | 7 | 3 | |
| 4300 | 33 | 24 | 9 | 3 | 2 | | 1 | | 30 | 15 | 7 | 8 | |
| 081 | 69 | 55 | 14 | 12 | 8 | 1 | 3 | | 57 | 32 | 14 | 11 | |
| 5000 | 31 | 27 | 4 | 14 | 10 | | 4 | | 17 | 12 | 5 | | |
| 082 | 31 | 27 | 4 | 14 | 10 | | 4 | | 17 | 12 | 5 | | |
| 4900 | 21 | 18 | 3 | 4 | 2 | | 2 | | 17 | 12 | 4 | 1 | |
| 8330 | 13 | 9 | 4 | 8 | 3 | 4 | | 1 | 5 | 2 | | 1 | 2 |
| 083 | 34 | 27 | 7 | 12 | 5 | 4 | 2 | 1 | 22 | 14 | 4 | 2 | 2 |
| 8340 | 2 | 2 | | | | | | | 2 | 1 | 1 | | |
| 9720 | 1 | 1 | | | | | | | 1 | 1 | 1 | | |
| 9790 | 2 | 2 | | | | | | | 2 | 1 | 1 | | |
| 084 | 5 | 5 | | | | | | | 5 | 2 | 3 | | |
| 2710 | 13 | 10 | 3 | 4 | 2 | | 2 | | 9 | 6 | 2 | 1 | |
| 2720 | 4 | 3 | 1 | 3 | 2 | | 1 | | 1 | 1 | | | |
| 2730 | 6 | 6 | | | | | | | 6 | 4 | 2 | | |
| 2740 | 8 | 8 | | 3 | 3 | | | | 5 | 5 | | | |
| 2750 | 6 | 5 | 1 | 3 | 3 | | | | 3 | 2 | | 1 | |
| 9100 | 3 | 3 | | 1 | 1 | | | | 2 | 2 | | | |
| 9220 | 1 | 1 | | | | | | | 1 | 1 | | | |
| 090 | 41 | 36 | 5 | 14 | 11 | | 3 | | 27 | 21 | 4 | 2 | |
| 2760 | 5 | 4 | 1 | | | | | | 5 | 2 | 2 | | 1 |
| 2770 | 17 | 17 | | 2 | 2 | | | | 15 | 8 | 7 | | |
| 2780 | 8 | 8 | | | | | | | 6 | 6 | 2 | | |
| 8900 | 3 | 1 | 2 | 3 | 1 | | 2 | | | | | | |
| 9230 | 2 | 2 | | | | | | | 2 | 2 | | | |
| 9250 | 2 | 2 | | | | | | | 2 | | 2 | | |
| 9321 | 9 | 9 | | 5 | 5 | | | | 2 | 3 | 1 | | |
| 9331 | 4 | 3 | 1 | 1 | | | | | 3 | 2 | 1 | | |
| 9332 | 3 | 2 | 1 | 3 | 2 | | 1 | 1 | | | | | |
| 9333 | 10 | 6 | 4 | 9 | | 5 | 2 | 2 | 1 | 1 | | | |
| 9334 | 5 | 1 | 4 | 3 | | | 2 | 1 | 2 | 1 | | 1 | |
| 091 | 68 | 55 | 13 | 26 | 10 | 5 | 7 | 4 | 42 | 25 | 15 | 1 | 1 |
| 9323 | 11 | 11 | | 2 | 2 | | | | 9 | 7 | 2 | | |
| 9324 | 78 | 57 | 21 | 59 | 22 | 17 | 7 | 13 | 19 | 12 | 6 | | 1 |
| 9335 | 19 | 13 | 6 | 6 | 2 | | 4 | | 13 | 8 | 3 | | 1 |
| 9430 | 21 | 20 | 1 | 2 | 2 | | | | 19 | 16 | 2 | 1 | 1 |
| 092 | 129 | 101 | 28 | 69 | 28 | 17 | 1 | 13 | 60 | 43 | 13 | 2 | 2 |
| 4810 | 2 | 2 | | 1 | 1 | | | | 1 | 1 | | | |
| 4820 | 13 | 12 | 1 | 1 | 1 | | | | 12 | 7 | 4 | 1 | |
| 8311 | 17 | 15 | 2 | 9 | 7 | | 2 | | 8 | 5 | 3 | | |
| 8312 | 13 | 10 | 3 | 2 | 1 | | | 1 | 11 | 6 | 3 | 2 | |
| 8321 | 5 | 5 | | | | | | | 5 | 4 | 1 | | |
| 8322 | 9 | 8 | 1 | 2 | 2 | | | | 7 | 4 | 2 | 1 | |
| 8390 | 9 | 7 | 2 | 1 | 1 | | | | 8 | 5 | 1 | 2 | |
| 100 | 68 | 59 | 9 | 16 | 13 | | 2 | 1 | 52 | 32 | 14 | 6 | |

CONTINUED

1 OF 2

| CENSUS TRACT | TOTAL | TOTAL WHITE | TOTAL NEGRO | PART 1 | WHITE | | NEGRO | | PART 2 | WHITE | | NEGRO | |
|--------------|-------|-------------|-------------|--------|-------|--------|-------|--------|--------|-------|--------|-------|--------|
| | | | | | MALE | FEMALE | MALE | FEMALE | | MALE | FEMALE | MALE | FEMALE |
| 4610 | 14 | 13 | 1 | 5 | 4 | | | 1 | 9 | 6 | 3 | | |
| 4620 | 20 | 18 | 2 | 3 | 2 | | | 1 | 17 | 15 | 1 | | 1 |
| 4700 | 22 | 18 | 4 | 3 | 2 | 1 | | | 19 | 12 | 3 | 2 | 2 |
| 8230 | | | | | | | | | | | | | |
| 101 | 56 | 49 | 7 | 11 | 8 | 1 | | 2 | 45 | 33 | 7 | 2 | 3 |
| 8190 | 6 | 6 | | 2 | 2 | | | | 4 | | 4 | | |
| 9600 | 1 | 1 | | 1 | 1 | | | | | | | | |
| 102 | 7 | 7 | | 3 | 3 | | | | 4 | | 4 | | |
| 4000 | 99 | 54 | 45 | 39 | 7 | 4 | 14 | 14 | 60 | 23 | 20 | 12 | 5 |
| 110 | 99 | 54 | 45 | 39 | 7 | 4 | 14 | 14 | 60 | 23 | 20 | 12 | 5 |
| 3900 | 45 | 21 | 24 | 25 | 8 | | 11 | 6 | 20 | 3 | 10 | 6 | 1 |
| 111 | 45 | 21 | 24 | 25 | 8 | | 11 | 6 | 20 | 3 | 10 | 6 | 1 |
| 5200 | 25 | 24 | 1 | 12 | 11 | | 1 | | 13 | 10 | 3 | | |
| 5700 | 22 | 21 | 1 | 9 | 7 | 1 | 1 | | 13 | 13 | | | |
| 112 | 47 | 45 | 2 | 21 | 18 | 1 | 2 | | 26 | 23 | 3 | | |
| 5810 | 29 | 27 | 2 | 5 | 3 | | 2 | | 24 | 15 | 9 | | |
| 5820 | 30 | 30 | | 2 | 2 | | | | 28 | 17 | 11 | | |
| 113 | 59 | 57 | 2 | 7 | 5 | | 2 | | 52 | 32 | 20 | | |
| 6100 | 64 | 47 | 17 | 30 | 12 | 3 | 11 | 4 | 34 | 13 | 19 | 2 | |
| 114 | 64 | 47 | 17 | 30 | 12 | 3 | 11 | 4 | 34 | 13 | 19 | 2 | |
| 3800 | 31 | 7 | 24 | 10 | 1 | | 9 | | 21 | 3 | 3 | 12 | 3 |
| 5300 | 66 | 21 | 45 | 32 | 5 | | 24 | 3 | 34 | 6 | 10 | 14 | 4 |
| 120 | 97 | 28 | 69 | 42 | 6 | | 33 | 3 | 55 | 9 | 13 | 26 | 7 |
| 3700 | 64 | 6 | 58 | 27 | 2 | | 24 | 1 | 37 | 2 | 2 | 25 | 8 |
| 121 | 64 | 6 | 58 | 27 | 2 | | 24 | 1 | 37 | 2 | 2 | 25 | 8 |
| 5410 | 21 | 3 | 18 | 12 | 1 | | 9 | 2 | 9 | | 2 | 4 | 3 |
| 122 | 21 | 3 | 18 | 12 | 1 | | 9 | 2 | 9 | | 2 | 4 | 3 |
| 5500 | 47 | 24 | 23 | 15 | 7 | 1 | 7 | | 32 | 12 | 4 | 16 | |
| 5610 | 37 | 24 | 13 | 6 | 4 | | 2 | | 31 | 14 | 6 | 9 | 2 |
| 123 | 84 | 48 | 36 | 21 | 11 | 1 | 9 | | 63 | 26 | 10 | 25 | 2 |
| 5420 | 33 | 4 | 29 | 19 | 1 | | 16 | 2 | 14 | 3 | | 11 | |
| 124 | 33 | 4 | 29 | 19 | 1 | | 16 | 2 | 14 | 3 | | 11 | |
| 5620 | 37 | 24 | 13 | 15 | 9 | | 6 | | 22 | 7 | 8 | 7 | |
| 5900 | 13 | 9 | 4 | 3 | 2 | | 1 | | 10 | 5 | 2 | 3 | |
| 6000 | 33 | 23 | 10 | 16 | 10 | 1 | 4 | 1 | 17 | 8 | 4 | 3 | 2 |
| 8720 | 17 | 12 | 5 | 7 | 2 | | 4 | 1 | 10 | 8 | 2 | | |
| 130 | 100 | 68 | 32 | 41 | 23 | 1 | 15 | 2 | 59 | 28 | 16 | 13 | 2 |
| 8710 | 10 | 4 | 6 | 4 | 1 | | 3 | | 6 | 2 | 1 | 2 | 1 |
| 8730 | 9 | 6 | 3 | 3 | 2 | | 1 | | 6 | 4 | | | 2 |
| 8740 | 31 | 17 | 14 | 27 | 8 | 5 | 11 | 3 | 4 | 2 | 2 | | |
| 131 | 50 | 27 | 23 | 34 | 11 | 5 | 15 | 3 | 16 | 8 | 3 | 2 | 3 |
| 8821 | 14 | 13 | 1 | 4 | 4 | | | | 10 | 7 | 2 | 1 | |
| 8822 | 17 | 13 | 4 | 8 | 2 | 2 | 3 | 1 | 9 | 6 | 3 | | |
| 8823 | 16 | 15 | 1 | 4 | 4 | | | | 12 | 9 | 2 | | 1 |
| 9520 | 7 | 6 | 1 | 1 | | | 1 | | 6 | 4 | 2 | | |
| 9590 | 2 | 2 | | 1 | 1 | | | | 1 | | 1 | | |
| 132 | 56 | 49 | 7 | 18 | 11 | 2 | 4 | 1 | 38 | 26 | 10 | 1 | 1 |
| 8811 | 17 | 10 | 7 | 5 | 1 | | 4 | | 12 | 4 | 5 | 2 | 1 |
| 8812 | 31 | 17 | 14 | 8 | 1 | | 7 | | 23 | 12 | 4 | 5 | 2 |
| 8813 | 7 | 1 | 6 | 3 | | | 3 | | 4 | | 1 | 1 | 2 |
| 8814 | 3 | 1 | 2 | 1 | | | 1 | | 2 | | 1 | 1 | |
| 133 | 58 | 29 | 29 | 17 | 2 | | 15 | | 41 | 16 | 11 | 9 | 5 |

JUVENILES CHARGED by color, sex and place of arrest

1974

| CENSUS TRACT | TOTAL | TOTAL WHITE | TOTAL NEGRO | PART 1 | WHITE | | NEGRO | | PART 2 | WHITE | | NEGRO | |
|--------------|-------|-------------|-------------|--------|-------|--------|-------|--------|--------|-------|--------|-------|--------|
| | | | | | MALE | FEMALE | MALE | FEMALE | | MALE | FEMALE | MALE | FEMALE |
| 9311 | 8 | 8 | | 3 | 3 | | | | 5 | 5 | | | |
| 9312 | 7 | 7 | | 1 | 1 | | | | 6 | 5 | | 1 | |
| 9322 | 21 | 20 | 1 | 9 | 9 | | | | 12 | 9 | | 2 | 1 |
| 9340 | 1 | 1 | | | | | | | 1 | 1 | | | |
| 9384 | 1 | 1 | | | | | | | 1 | 1 | | | |
| 9386 | 3 | 3 | | | | | | | 3 | 2 | | 1 | |
| 140 | 41 | 40 | 1 | 13 | 13 | | | | 28 | 23 | | 4 | 1 |
| 9370 | 17 | 17 | | 1 | 1 | | | | 16 | 9 | | 7 | |
| 9385 | 1 | 1 | | | | | | | 1 | 1 | | | |
| 9420 | 1 | 1 | | 1 | | | 1 | | | | | | |
| 9490 | 2 | 1 | 1 | 1 | | | 1 | | 1 | 1 | | | |
| 141 | 21 | 20 | 1 | 3 | 1 | | 1 | | 18 | 11 | | 7 | |
| 9240 | 2 | 2 | | | | | | | 2 | | | 2 | |
| 9350 | 1 | 1 | | | | | | | 1 | 1 | | | |
| 9361 | 16 | 15 | 1 | 6 | 6 | | | | 10 | 8 | | 1 | 1 |
| 9362 | 4 | 4 | | 2 | 2 | | | | 2 | 2 | | | |
| 9382 | 1 | 1 | | | | | | | 1 | 1 | | | |
| 142 | 24 | 23 | 1 | 8 | 8 | | | | 16 | 10 | | 5 | 1 |
| 4500 | 39 | 38 | 1 | 12 | 12 | | | | 27 | 16 | | 10 | 1 |
| 8290 | 6 | 6 | | 1 | 1 | | | | 5 | 5 | | | |
| 150 | 45 | 44 | 1 | 13 | 13 | | | | 32 | 21 | | 10 | 1 |
| 8110 | | | | | | | | | | | | | |
| 8210 | 11 | 11 | | 2 | 2 | | | | 9 | 7 | | 2 | |
| 151 | 11 | 11 | | 2 | 2 | | | | 9 | 7 | | 2 | |
| 7930 | | | | | | | | | | | | | |
| 7940 | 1 | 1 | | 1 | 1 | | | | | | | | |
| 152 | 1 | 1 | | 1 | 1 | | | | | | | | |
| 0000 | 9 | 9 | | 4 | 4 | | | | 5 | 3 | | 2 | |
| 154 | 9 | 9 | | 4 | 4 | | | | 5 | 3 | | 2 | |
| PRE 1 | 949 | 610 | 339 | 437 | 238 | 13 | 174 | 12 | 512 | 219 | 140 | 80 | 73 |
| PRE 2 | 117 | 99 | 18 | 47 | 22 | 7 | 8 | 10 | 70 | 51 | 19 | | |
| PRE 3 | 40 | 40 | | 15 | 9 | 6 | | | 25 | 24 | 1 | | |
| PRE 4 | 289 | 218 | 71 | 115 | 64 | 10 | 32 | 9 | 174 | 83 | 61 | 21 | 9 |
| PRE 5 | 317 | 138 | 179 | 142 | 41 | 8 | 78 | 15 | 175 | 55 | 34 | 58 | 28 |
| PRE 6 | 156 | 26 | 130 | 58 | 3 | | 51 | 4 | 98 | 17 | 6 | 48 | 27 |
| PRE 7 | 61 | 27 | 34 | 16 | 4 | | 12 | | 45 | 14 | 9 | 17 | 5 |
| PRE 8 | 215 | 173 | 42 | 58 | 30 | 8 | 17 | 3 | 157 | 95 | 40 | 19 | 3 |
| PRE 9 | 238 | 192 | 46 | 109 | 49 | 22 | 21 | 17 | 129 | 89 | 32 | 5 | 3 |
| PRE 10 | 131 | 115 | 16 | 30 | 24 | 1 | 2 | 3 | 101 | 65 | 25 | 8 | 3 |
| PRE 11 | 314 | 224 | 90 | 122 | 50 | 8 | 40 | 24 | 192 | 94 | 72 | 20 | 6 |
| PRE 12 | 299 | 89 | 210 | 121 | 21 | 1 | 91 | 8 | 178 | 40 | 27 | 91 | 20 |
| PRE 13 | 264 | 173 | 91 | 110 | 47 | 8 | 49 | 6 | 154 | 78 | 40 | 25 | 11 |
| PHE 14 | 86 | 83 | 3 | 24 | 22 | 1 | 1 | | 62 | 44 | 16 | 1 | 1 |
| PRE 15 | 57 | 56 | 1 | 16 | 16 | | | | 41 | 28 | 12 | 1 | |
| ELSEWHE | 9 | 9 | | 4 | 4 | | | | 5 | 3 | 2 | | |
| TOTL | 3542 | 2272 | 1270 | 1424 | 644 | 93 | 576 | 111 | 2118 | 999 | 536 | 394 | 189 |

ADULTS CHARGED BY COLOR, SEX, AND RESIDENCE

p. 90-95

JUVENILES CHARGED BY COLOR, SEX AND RESIDENCE

p. 96-100

ADULTS CHARGED by color, sex and residence

1974

| CENSUS TRACT | TOTAL | TOTAL WHITE | TOTAL NEGRO | PART1 | WHITE | | NEGRO | | PART2 | WHITE | | NEGRO | |
|--------------|-------|-------------|-------------|-------|-------|--------|-------|--------|-------|-------|--------|-------|--------|
| | | | | | MALE | FEMALE | MALE | FEMALE | | MALE | FEMALE | MALE | FEMALE |
| 3000 | 40 | 3 | 37 | 3 | | | | | 37 | 2 | 1 | 32 | 2 |
| 3500 | 378 | 128 | 250 | 42 | 8 | 1 | 2 | 1 | 336 | 114 | 5 | 205 | 12 |
| 010 | 418 | 131 | 287 | 45 | 8 | 1 | 27 | 6 | 373 | 116 | 6 | 237 | 14 |
| 3100 | 276 | 262 | 14 | 18 | 11 | 2 | 4 | 1 | 258 | 221 | 28 | 8 | 1 |
| 3400 | 356 | 240 | 116 | 23 | 13 | 1 | 9 | 1 | 333 | 223 | 3 | 105 | 2 |
| 9999 | 55 | 43 | 12 | | | | | | 55 | 43 | | 12 | |
| 011 | 687 | 545 | 142 | 41 | 24 | 3 | 13 | 1 | 646 | 487 | 31 | 125 | 3 |
| 2000 | 523 | 475 | 48 | 68 | 53 | 9 | 5 | 1 | 455 | 359 | 54 | 33 | 9 |
| 2100 | 330 | 326 | 4 | 20 | 15 | 5 | | | 310 | 280 | 26 | 4 | |
| 3200 | 105 | 98 | 7 | 19 | 14 | 3 | 2 | | 86 | 76 | 5 | 5 | |
| 012 | 958 | 899 | 59 | 107 | 82 | 17 | 7 | 1 | 851 | 715 | 85 | 42 | 9 |
| 2200 | 281 | 237 | 44 | 37 | 26 | 3 | 5 | 3 | 244 | 181 | 27 | 34 | 2 |
| 2300 | 254 | 27 | 227 | 78 | 4 | 1 | 63 | 10 | 176 | 17 | 5 | 136 | 18 |
| 013 | 535 | 264 | 271 | 115 | 30 | 4 | 68 | 13 | 420 | 198 | 32 | 170 | 20 |
| 1820 | 299 | 270 | 29 | 43 | 31 | 6 | 3 | 3 | 256 | 206 | 27 | 20 | 3 |
| 1900 | 133 | 123 | 10 | 8 | 6 | | 2 | | 125 | 100 | 17 | 7 | 1 |
| 6600 | 21 | 20 | 1 | 5 | 2 | 3 | | | 16 | 14 | 1 | 1 | |
| 7830 | 17 | 17 | 3 | 3 | 1 | 2 | | | 14 | 13 | 1 | 1 | |
| 014 | 470 | 430 | 40 | 59 | 40 | 11 | 5 | 3 | #11 | 333 | 46 | 28 | 4 |
| 6710 | 20 | 19 | 1 | 3 | 2 | | 1 | | 17 | 16 | 1 | | |
| 6810 | 15 | 15 | | 4 | 3 | 1 | | | 11 | 11 | | | |
| 6921 | 59 | 56 | 3 | 13 | 8 | 4 | | 1 | 46 | 35 | 9 | 1 | 1 |
| 6922 | 97 | 92 | 5 | 13 | 12 | 1 | | | 84 | 72 | 7 | 5 | |
| 6930 | 174 | 138 | 36 | 31 | 16 | 6 | 6 | 3 | 143 | 101 | 15 | 21 | 6 |
| 7110 | 97 | 81 | 16 | 12 | 11 | 1 | 7 | 4 | 85 | 61 | 8 | 16 | |
| 020 | 462 | 401 | 61 | 76 | 52 | 13 | 7 | 4 | 386 | 296 | 40 | 43 | 7 |
| 6940 | 136 | 127 | 9 | 24 | 17 | 5 | 1 | 1 | 112 | 93 | 12 | 7 | |
| 6990 | 12 | 7 | 5 | 1 | 1 | | | | 11 | 5 | 1 | 5 | |
| 7010 | 14 | 13 | 1 | 2 | 1 | 1 | | | 12 | 9 | 2 | 1 | |
| 7120 | 39 | 35 | 4 | 8 | 7 | | | | 31 | 26 | 1 | 4 | |
| 021 | 201 | 182 | 19 | 35 | 26 | 7 | 1 | 1 | 166 | 133 | 16 | 17 | |
| 7020 | 28 | 22 | 6 | 4 | 3 | | 1 | | 24 | 17 | 2 | 1 | 4 |
| 7130 | 13 | 13 | | 2 | 1 | 1 | | | 11 | 10 | 1 | | |
| 7190 | 35 | 34 | 1 | 5 | 1 | 4 | | | 30 | 23 | 6 | | 1 |
| 7200 | 3 | 3 | | 1 | 1 | | | | 2 | 2 | | | |
| 022 | 79 | 72 | 7 | 12 | 6 | 5 | 1 | | 67 | 52 | 9 | 1 | 5 |
| 0110 | 22 | 21 | 1 | 2 | 2 | | | | 20 | 17 | 2 | 1 | 1 |
| 0120 | 10 | 9 | 1 | 1 | 1 | | | | 9 | 8 | | | |
| 6820 | 75 | 73 | 2 | 13 | 10 | 3 | | | 62 | 51 | 9 | 1 | 1 |
| 030 | 107 | 103 | 4 | 16 | 13 | 3 | | | 91 | 76 | 11 | 2 | 2 |
| 6200 | 2 | 1 | 1 | | | | | | 2 | 1 | | 1 | |
| 6350 | 69 | 65 | 4 | 10 | 7 | 3 | | | 59 | 44 | 11 | 3 | 1 |
| 6950 | 6 | 6 | | | | | | | 6 | 6 | | | |
| 7950 | 5 | 5 | | 1 | 1 | | | | 4 | 4 | | | |
| 031 | 62 | 77 | 5 | 11 | 8 | 3 | | | 71 | 55 | 11 | 4 | 1 |
| 6390 | 30 | 29 | 1 | 5 | 3 | 2 | | | 25 | 19 | 5 | 1 | |
| 6720 | 36 | 31 | 5 | 6 | 5 | 1 | | | 30 | 22 | 3 | 5 | |
| 6910 | 5 | 5 | | | | | | | 5 | 5 | | | |
| 032 | 71 | 65 | 6 | 11 | 8 | 3 | | | 60 | 46 | 8 | 6 | |
| 1400 | 247 | 68 | 179 | 58 | 5 | 1 | 41 | 11 | 189 | 55 | 7 | 114 | 13 |
| 1600 | 236 | 111 | 125 | 48 | 21 | 2 | 22 | 3 | 188 | 76 | 12 | 89 | 11 |
| 1700 | 283 | 219 | 64 | 57 | 21 | 10 | 20 | 6 | 226 | 159 | 29 | 31 | 7 |
| 040 | 766 | 398 | 368 | 163 | 47 | 13 | 83 | 20 | 603 | 290 | 48 | 234 | 31 |

| CENSUS TRACT | TOTAL | TOTAL WHITE | TOTAL NEGRO | PART 1 | WHITE | | NEGRO | | PART 2 | WHITE | | NEGRO | |
|--------------|-------|-------------|-------------|--------|-------|--------|-------|--------|--------|-------|--------|-------|--------|
| | | | | | MALE | FEMALE | MALE | FEMALE | | MALE | FEMALE | MALE | FEMALE |
| 1000 | 210 | 192 | 18 | 39 | 27 | 4 | 7 | 1 | 171 | 134 | 27 | 8 | 2 |
| 1200 | 114 | 82 | 32 | 33 | 14 | 8 | 8 | 3 | 81 | 52 | 8 | 12 | 9 |
| 1300 | 239 | 185 | 54 | 89 | 44 | 17 | 23 | 5 | 150 | 110 | 14 | 25 | 1 |
| 041 | 563 | 459 | 104 | 161 | 85 | 29 | 38 | 9 | 402 | 296 | 49 | 45 | 12 |
| 1110 | 53 | 47 | 6 | 13 | 5 | 4 | 1 | 3 | 40 | 37 | 1 | | 2 |
| 1120 | 57 | 37 | 20 | 26 | 8 | 3 | 4 | 11 | 31 | 25 | 1 | 5 | |
| 1810 | 169 | 122 | 47 | 29 | 15 | 4 | 7 | 3 | 140 | 99 | 4 | 32 | 5 |
| 6410 | 6 | 5 | 1 | | | | | | 6 | 5 | | 1 | |
| 6430 | 15 | 15 | | 2 | 2 | | | | 13 | 12 | 1 | | |
| 6500 | 10 | 10 | | 1 | 1 | | | | 9 | 9 | | | |
| 042 | 310 | 236 | 74 | 71 | 31 | 11 | 12 | 17 | 239 | 187 | 7 | 38 | 7 |
| 0410 | 30 | 30 | | 4 | 3 | 1 | | | 26 | 21 | 5 | | |
| 0420 | 50 | 47 | 3 | 8 | 6 | 1 | 1 | | 42 | 32 | 8 | 1 | 1 |
| 0500 | 64 | 63 | 1 | 4 | 1 | 3 | | | 60 | 50 | 9 | 1 | |
| 0600 | 227 | 221 | 6 | 39 | 31 | 7 | | 1 | 188 | 150 | 33 | 4 | 1 |
| 6330 | 15 | 15 | | 3 | 3 | | | | 12 | 12 | | | |
| 6420 | 2 | 2 | | | 2 | | | | 2 | 2 | | | |
| 7820 | 39 | 34 | 5 | 9 | 5 | 2 | | 2 | 30 | 21 | 6 | 2 | 1 |
| 043 | 427 | 412 | 15 | 67 | 49 | 14 | 1 | 3 | 360 | 288 | 61 | 8 | 3 |
| 0210 | 41 | 39 | 2 | 6 | 4 | 1 | | 1 | 35 | 30 | 4 | 1 | |
| 0220 | 23 | 21 | 2 | 2 | 2 | | | | 21 | 15 | 4 | 2 | |
| 6310 | 19 | 18 | 1 | 3 | 1 | 2 | | | 16 | 14 | 1 | 1 | |
| 6320 | 30 | 30 | | 4 | 3 | 1 | | | 26 | 25 | 1 | | |
| 6340 | 11 | 9 | 2 | 3 | 2 | | 1 | | 8 | 6 | 1 | 1 | |
| 7811 | 32 | 30 | 2 | 7 | 4 | 2 | | 1 | 25 | 21 | 3 | | 1 |
| 7812 | 25 | 22 | 3 | 8 | 4 | 3 | | 1 | 17 | 14 | 1 | 2 | |
| 044 | 181 | 169 | 12 | 33 | 16 | 13 | 1 | 3 | 148 | 125 | 15 | 7 | 1 |
| 0720 | 239 | 63 | 176 | 50 | 5 | 2 | 33 | 10 | 189 | 49 | 7 | 117 | 16 |
| 0730 | 367 | 34 | 333 | 86 | 1 | 3 | 64 | 18 | 281 | 22 | 8 | 223 | 28 |
| 0910 | 228 | 104 | 124 | 27 | 5 | 2 | 11 | 9 | 201 | 83 | 14 | 90 | 14 |
| 050 | 834 | 201 | 633 | 163 | 11 | 7 | 108 | 37 | 671 | 154 | 29 | 430 | 58 |
| 0330 | 57 | 53 | 4 | 17 | 14 | 2 | 1 | | 40 | 31 | 6 | 3 | |
| 0710 | 137 | 106 | 31 | 19 | 9 | 5 | 1 | 4 | 118 | 84 | 8 | 17 | 9 |
| 0810 | 71 | 60 | 11 | 13 | 4 | 3 | 5 | 1 | 58 | 45 | 8 | 5 | |
| 0820 | 100 | 86 | 14 | 16 | 11 | 2 | 1 | 2 | 84 | 63 | 10 | 7 | 4 |
| 051 | 365 | 305 | 60 | 65 | 38 | 12 | 8 | 7 | 300 | 223 | 32 | 32 | 13 |
| 0310 | 71 | 70 | 1 | 2 | 2 | | | | 69 | 62 | 6 | 1 | |
| 0320 | 46 | 45 | 1 | 6 | 3 | 3 | | | 40 | 37 | 2 | 1 | |
| 7710 | 93 | 88 | 5 | 12 | 6 | 4 | 2 | | 81 | 71 | 7 | 2 | 1 |
| 7720 | 163 | 134 | 29 | 36 | 19 | 7 | 9 | 1 | 127 | 97 | 11 | 14 | 5 |
| 7730 | 50 | 42 | 8 | 6 | 3 | 2 | | 1 | 44 | 33 | 4 | 4 | 3 |
| 7740 | 11 | 11 | | 3 | 1 | 2 | | | 8 | 7 | 1 | | |
| 052 | 434 | 390 | 44 | 65 | 34 | 18 | 11 | 2 | 369 | 307 | 31 | 22 | 9 |
| 0920 | 188 | 133 | 55 | 16 | 6 | 2 | 7 | 1 | 172 | 113 | 12 | 37 | 10 |
| 7510 | 382 | 68 | 314 | 68 | 7 | | 41 | 20 | 314 | 55 | 6 | 195 | 58 |
| 7520 | 145 | 89 | 56 | 26 | 11 | 1 | 8 | 6 | 119 | 64 | 13 | 37 | 5 |
| 053 | 715 | 290 | 425 | 110 | 24 | 3 | 56 | 27 | 605 | 232 | 31 | 269 | 73 |
| 7530 | 203 | 143 | 60 | 30 | 14 | 5 | 8 | 3 | 173 | 99 | 25 | 43 | 6 |
| 054 | 203 | 143 | 60 | 30 | 14 | 5 | 8 | 3 | 173 | 99 | 25 | 43 | 6 |
| 3600 | 470 | 24 | 446 | 62 | 1 | | 52 | 9 | 408 | 18 | 5 | 325 | 60 |
| 060 | 470 | 24 | 446 | 62 | 1 | | 52 | 9 | 408 | 18 | 5 | 325 | 60 |
| 2800 | 353 | 19 | 334 | 78 | 2 | 1 | 61 | 14 | 275 | 14 | 2 | 206 | 53 |
| 061 | 353 | 19 | 334 | 78 | 2 | 1 | 61 | 14 | 275 | 14 | 2 | 206 | 53 |
| 2900 | 330 | 11 | 319 | 89 | | | 65 | 24 | 241 | 5 | 6 | 197 | 33 |
| 062 | 330 | 11 | 319 | 89 | | | 65 | 24 | 241 | 5 | 6 | 197 | 33 |
| 1500 | 353 | 21 | 332 | 88 | 1 | 1 | 63 | 23 | 265 | 19 | | 183 | 63 |
| 063 | 353 | 21 | 332 | 88 | 1 | 1 | 63 | 23 | 265 | 19 | | 183 | 63 |

ADULTS CHARGED by color, sex and residence

1974

| CENSUS TRACT | TOTAL | TOTAL WHITE | TOTAL NEGRO | PART 1 | WHITE | | NEGRO | | PART 2 | WHITE | | NEGRO | |
|--------------|-------|-------------|-------------|--------|-------|--------|-------|--------|--------|-------|--------|-------|--------|
| | | | | | MALE | FEMALE | MALE | FEMALE | | MALE | FEMALE | MALE | FEMALE |
| 2400 | 78 | 3 | 75 | 7 | | | | | 71 | 3 | | | |
| 7600 | 59 | 16 | 43 | 14 | 2 | | 6 | 1 | 45 | 11 | | 59 | 9 |
| 064 | 137 | 19 | 118 | 21 | 2 | | 15 | 4 | 116 | 14 | | 87 | 12 |
| 2510 | 132 | 20 | 112 | 21 | 3 | 1 | 14 | 3 | 111 | 14 | 2 | 81 | 14 |
| 2520 | 213 | 20 | 193 | 53 | 1 | | 29 | 23 | 160 | 9 | 10 | 106 | 35 |
| 9000 | 14 | 14 | | 4 | 3 | 1 | | | 10 | 9 | 1 | | |
| 065 | 359 | 54 | 305 | 78 | 7 | 2 | 43 | 26 | 281 | 32 | 13 | 187 | 49 |
| 2600 | 254 | 136 | 118 | 42 | 19 | 1 | 19 | 3 | 212 | 100 | 16 | 76 | 20 |
| 7410 | 14 | 13 | 1 | 3 | 2 | | 1 | | 11 | 11 | | | |
| 9210 | 27 | 25 | 2 | 3 | 2 | 1 | | | 24 | 22 | | 2 | |
| 070 | 295 | 174 | 121 | 48 | 23 | 2 | 20 | 3 | 247 | 133 | 16 | 78 | 20 |
| 7421 | 51 | 49 | 2 | 9 | 6 | 3 | | | 42 | 35 | 5 | 2 | |
| 7490 | 7 | 7 | | 1 | 1 | 1 | | | 6 | 4 | 2 | | |
| 7590 | 154 | 49 | 105 | 30 | 3 | 2 | 20 | 5 | 124 | 41 | 3 | 70 | 10 |
| 071 | 212 | 105 | 107 | 40 | 9 | 6 | 20 | 5 | 172 | 80 | 10 | 72 | 10 |
| 7390 | 9 | 8 | 1 | 2 | | 2 | | | 7 | 5 | 1 | 1 | |
| 7422 | 18 | 17 | 1 | 2 | | 1 | | | 16 | 14 | 2 | | |
| 9390 | 8 | 8 | | 1 | 1 | 1 | | 1 | 7 | 7 | | | |
| 072 | 35 | 33 | 2 | 5 | | 4 | | | 30 | 26 | 3 | 1 | |
| 4100 | 246 | 221 | 25 | 22 | 16 | 3 | 4 | | 223 | 181 | 21 | 14 | 7 |
| 5100 | 260 | 148 | 112 | 45 | 17 | 4 | 15 | 9 | 215 | 107 | 20 | 74 | 14 |
| 080 | 506 | 369 | 137 | 68 | 33 | 7 | 19 | 9 | 438 | 288 | 41 | 88 | 21 |
| 4200 | 468 | 436 | 32 | 25 | 18 | 2 | 5 | | 443 | 380 | 36 | 25 | 2 |
| 4300 | 386 | 321 | 65 | 38 | 17 | 5 | 11 | | 353 | 265 | 34 | 44 | 10 |
| 4400 | 17 | 12 | 5 | 5 | 2 | 2 | 1 | | 12 | 7 | 1 | 4 | |
| 8500 | 62 | 61 | 1 | 5 | 4 | 1 | | | 57 | 53 | 3 | 1 | |
| 081 | 933 | 830 | 103 | 68 | 41 | 10 | 17 | | 865 | 705 | 74 | 74 | 12 |
| 5000 | 313 | 295 | 18 | 28 | 19 | 5 | 2 | 2 | 285 | 239 | 32 | 8 | 6 |
| 082 | 313 | 295 | 18 | 28 | 19 | 5 | 2 | 2 | 285 | 239 | 32 | 8 | 6 |
| 4900 | 276 | 234 | 42 | 40 | 27 | 6 | 4 | 3 | 236 | 180 | 21 | 28 | 7 |
| 8330 | 23 | 23 | | 4 | 3 | 1 | | | 19 | 17 | 2 | | |
| 083 | 299 | 257 | 42 | 44 | 30 | 7 | 4 | 3 | 255 | 197 | 23 | 28 | 7 |
| 8340 | 69 | 64 | 5 | 7 | 6 | 1 | | | 62 | 50 | 7 | 5 | |
| 9710 | 36 | 36 | | 4 | 3 | 1 | | | 32 | 29 | 3 | | |
| 9720 | 5 | 5 | | 1 | 1 | 1 | | | 4 | 3 | 1 | | |
| 9790 | 8 | 8 | | 1 | 1 | 1 | | | 7 | 7 | | | |
| 084 | 118 | 113 | 5 | 13 | 10 | 3 | | | 105 | 89 | 11 | 5 | |
| 2710 | 200 | 96 | 104 | 42 | 13 | 3 | 16 | 10 | 158 | 65 | 15 | 69 | 9 |
| 2720 | 15 | 13 | 2 | 2 | 1 | | 1 | | 13 | 10 | 2 | 1 | |
| 2730 | 32 | 28 | 4 | 8 | 4 | 1 | | 3 | 24 | 20 | 3 | | 1 |
| 2740 | 14 | 12 | 2 | 2 | 1 | 1 | | | 12 | 10 | | 2 | |
| 2750 | 37 | 31 | 6 | 8 | 5 | 3 | | | 29 | 17 | 6 | 4 | 2 |
| 9100 | 24 | 24 | | 8 | 6 | 2 | | | 16 | 12 | 4 | | |
| 9220 | 37 | 35 | 2 | 5 | 4 | 1 | | | 32 | 26 | 4 | 2 | |
| 090 | 359 | 239 | 120 | 75 | 34 | 11 | 17 | 13 | 284 | 160 | 34 | 78 | 12 |

92

| CENSUS TRACT | TOTAL | TOTAL WHITE | TOTAL NEGRO | PART 1 | WHITE | | NEGRO | | PART 2 | WHITE | | NEGRO | |
|--------------|-------|-------------|-------------|--------|-------|--------|-------|--------|--------|-------|--------|-------|--------|
| | | | | | MALE | FEMALE | MALE | FEMALE | | MALE | FEMALE | MALE | FEMALE |
| 2760 | 28 | 27 | 1 | 5 | 3 | 2 | | | 23 | 19 | 3 | 1 | |
| 2770 | 38 | 35 | 3 | 9 | 6 | 3 | | | 29 | 25 | 1 | 3 | |
| 2780 | 14 | 13 | 1 | 2 | 1 | 1 | | | 12 | 11 | | 1 | |
| 8900 | 38 | 37 | 1 | 6 | 5 | 1 | | | 32 | 30 | 1 | 1 | |
| 9230 | 64 | 60 | 4 | 9 | 6 | 3 | | | 55 | 42 | 9 | 4 | |
| 9250 | 33 | 30 | 3 | 4 | 2 | | 2 | | 29 | 23 | 5 | 1 | |
| 9321 | 39 | 39 | | 5 | 4 | 1 | | | 34 | 31 | 3 | | |
| 9331 | 23 | 23 | | 5 | 2 | 1 | | | 20 | 13 | 7 | | |
| 9332 | 56 | 23 | 33 | 15 | 4 | | 7 | 4 | 41 | 16 | 3 | 19 | 3 |
| 9333 | 31 | 25 | 6 | 3 | 2 | | 1 | | 28 | 21 | 2 | 3 | 2 |
| 9334 | 82 | 42 | 40 | 12 | 4 | 1 | 6 | 1 | 70 | 31 | 6 | 26 | 7 |
| 091 | 446 | 354 | 92 | 73 | 38 | 14 | 16 | 5 | 373 | 262 | 40 | 59 | 12 |
| 9323 | 63 | 60 | 3 | 11 | 8 | 2 | | 1 | 52 | 44 | 6 | 2 | |
| 9324 | 96 | 82 | 14 | 17 | 5 | 8 | 4 | | 79 | 55 | 14 | 8 | 2 |
| 9335 | 60 | 50 | 10 | 10 | 5 | 4 | | 1 | 50 | 35 | 6 | 8 | 1 |
| 9430 | 52 | 44 | 8 | 10 | 4 | 5 | | | 42 | 31 | 4 | 6 | 1 |
| 092 | 271 | 236 | 35 | 48 | 22 | 19 | 4 | 3 | 223 | 165 | 30 | 24 | 4 |
| 4810 | 34 | 33 | 1 | 2 | 2 | | | | 32 | 29 | 2 | 1 | |
| 4820 | 110 | 83 | 27 | 15 | 7 | 3 | 2 | 3 | 95 | 63 | 10 | 17 | 5 |
| 8311 | 101 | 87 | 14 | 19 | 10 | 6 | 3 | | 82 | 61 | 10 | 9 | 2 |
| 8312 | 129 | 108 | 21 | 22 | 15 | 2 | 3 | 2 | 107 | 80 | 11 | 15 | 1 |
| 8321 | 27 | 25 | 2 | 4 | 2 | 2 | | | 23 | 17 | 4 | 2 | |
| 8322 | 134 | 130 | 4 | 18 | 17 | 1 | | | 116 | 99 | 13 | 4 | |
| 8390 | 98 | 90 | 8 | 13 | 9 | 4 | | | 85 | 68 | 9 | 7 | 1 |
| 100 | 633 | 556 | 77 | 93 | 62 | 18 | 8 | 5 | 540 | 417 | 59 | 55 | 9 |
| 4610 | 34 | 34 | | 3 | 2 | 1 | | | 31 | 28 | 3 | | |
| 4620 | 147 | 142 | 5 | 15 | 12 | 2 | 1 | | 132 | 111 | 17 | 4 | |
| 4700 | 286 | 174 | 112 | 29 | 12 | 3 | 12 | 2 | 257 | 141 | 18 | 83 | 15 |
| 8120 | 44 | 43 | 1 | 5 | 5 | | | | 39 | 36 | 2 | 1 | |
| 8230 | 35 | 29 | 6 | 7 | 5 | 1 | 1 | | 28 | 16 | 7 | 2 | 3 |
| 101 | 546 | 422 | 124 | 59 | 36 | 7 | 14 | 2 | 487 | 332 | 47 | 90 | 18 |
| 8190 | 81 | 77 | 4 | 3 | 3 | | | | 78 | 61 | 13 | 3 | 1 |
| 9600 | 25 | 24 | 1 | 5 | 4 | | 1 | | 20 | 17 | 3 | | |
| 9730 | 7 | 4 | 3 | | | | | | 7 | 4 | | 3 | |
| 9800 | 2 | 2 | | | | | | | 2 | 2 | | | |
| 102 | 115 | 107 | 8 | 8 | 7 | | 1 | | 107 | 84 | 16 | 6 | 1 |
| 4000 | 309 | 292 | 17 | 16 | 11 | 5 | | | 293 | 254 | 22 | 16 | 1 |
| 110 | 309 | 292 | 17 | 16 | 11 | 5 | | | 293 | 254 | 22 | 16 | 1 |
| 3900 | 351 | 254 | 97 | 30 | 12 | 5 | 9 | 4 | 321 | 208 | 29 | 75 | 9 |
| 111 | 351 | 254 | 97 | 30 | 12 | 5 | 9 | 4 | 321 | 208 | 29 | 75 | 9 |
| 5200 | 232 | 220 | 12 | 22 | 16 | 3 | 3 | | 210 | 182 | 19 | 7 | 2 |
| 5700 | 228 | 222 | 6 | 15 | 13 | 1 | 1 | | 213 | 175 | 33 | 5 | |
| 112 | 460 | 442 | 18 | 37 | 29 | 4 | 4 | | 423 | 357 | 52 | 12 | 2 |
| 5810 | 211 | 205 | 6 | 18 | 15 | 3 | | | 193 | 163 | 24 | 6 | |
| 5820 | 183 | 175 | 8 | 32 | 24 | 7 | | 1 | 151 | 124 | 20 | 4 | 3 |
| 113 | 394 | 380 | 14 | 50 | 39 | 10 | | 1 | 344 | 287 | 44 | 10 | 3 |
| 6100 | 478 | 414 | 64 | 52 | 39 | 4 | 8 | 1 | 426 | 333 | 38 | 51 | 4 |
| 114 | 478 | 414 | 64 | 52 | 39 | 4 | 8 | 1 | 426 | 333 | 38 | 51 | 4 |
| 3800 | 590 | 152 | 438 | 129 | 30 | 3 | 80 | 16 | 461 | 100 | 19 | 292 | 50 |
| 5300 | 674 | 142 | 532 | 149 | 21 | 6 | 89 | 33 | 525 | 97 | 18 | 344 | 66 |
| 120 | 1264 | 294 | 970 | 278 | 51 | 9 | 169 | 49 | 986 | 197 | 37 | 636 | 116 |
| 3700 | 704 | 100 | 604 | 132 | 6 | 6 | 94 | 26 | 572 | 62 | 26 | 395 | 89 |
| 121 | 704 | 100 | 604 | 132 | 6 | 6 | 94 | 26 | 572 | 62 | 26 | 395 | 89 |

93

ADULTS CHARGED by color, sex and residence

1974

| CENSUS TRACT | TOTAL | TOTAL WHITE | TOTAL NEGRO | PART 1 | WHITE | | NEGRO | | PART 2 | WHITE | | NEGRO | |
|--------------|-------|-------------|-------------|--------|-------|--------|-------|--------|--------|-------|--------|-------|--------|
| | | | | | MALE | FEMALE | MALE | FEMALE | | MALE | FEMALE | MALE | FEMALE |
| 5410 | 267 | 21 | 246 | 58 | 2 | 2 | 41 | 13 | 209 | 15 | 2 | 143 | 49 |
| 122 | 267 | 21 | 246 | 58 | 2 | 2 | 41 | 13 | 209 | 15 | 2 | 143 | 49 |
| 5500 | 591 | 197 | 394 | 117 | 19 | 10 | 66 | 22 | 474 | 148 | 20 | 262 | 44 |
| 5610 | 239 | 183 | 56 | 42 | 22 | 2 | 12 | 6 | 197 | 141 | 18 | 31 | 7 |
| 123 | 830 | 380 | 450 | 159 | 41 | 12 | 78 | 28 | 671 | 289 | 38 | 293 | 51 |
| 5420 | 253 | 19 | 234 | 64 | 2 | 2 | 42 | 18 | 189 | 14 | 1 | 142 | 32 |
| 124 | 253 | 19 | 234 | 64 | 2 | 2 | 42 | 18 | 189 | 14 | 1 | 142 | 32 |
| 5620 | 194 | 180 | 14 | 25 | 15 | 3 | 4 | 3 | 169 | 141 | 21 | 6 | 1 |
| 5900 | 81 | 71 | 10 | 10 | 4 | 4 | 1 | 1 | 71 | 55 | 8 | 6 | 2 |
| 6000 | 266 | 160 | 106 | 52 | 9 | 3 | 27 | 13 | 214 | 127 | 21 | 47 | 19 |
| 8720 | 141 | 109 | 32 | 20 | 11 | 1 | 5 | 3 | 121 | 85 | 12 | 21 | 3 |
| 130 | 682 | 520 | 162 | 107 | 39 | 11 | 37 | 20 | 575 | 408 | 62 | 80 | 25 |
| 8710 | 94 | 23 | 71 | 26 | 3 | 1 | 13 | 9 | 68 | 17 | 2 | 40 | 9 |
| 8730 | 122 | 39 | 83 | 25 | 4 | 1 | 15 | 5 | 97 | 30 | 4 | 48 | 15 |
| 8740 | 6 | 4 | 2 | 2 | 1 | 1 | 1 | 1 | 4 | 3 | 1 | 1 | 1 |
| 131 | 222 | 66 | 156 | 53 | 8 | 2 | 29 | 14 | 169 | 50 | 6 | 89 | 24 |
| 8821 | 147 | 145 | 2 | 19 | 15 | 3 | 1 | 1 | 128 | 109 | 18 | 1 | |
| 8822 | 62 | 61 | 1 | 11 | 4 | 6 | | | 51 | 47 | 4 | | |
| 8823 | 176 | 173 | 3 | 12 | 9 | 3 | | | 164 | 143 | 18 | 3 | |
| 9520 | 47 | 46 | 1 | 7 | 5 | 2 | | | 40 | 35 | 4 | 1 | |
| 9590 | 41 | 34 | 7 | 9 | 4 | 2 | 2 | 1 | 32 | 21 | 7 | 4 | |
| 132 | 473 | 459 | 14 | 58 | 37 | 16 | 3 | 2 | 415 | 355 | 51 | 9 | |
| 8811 | 97 | 68 | 29 | 9 | 5 | | 3 | 1 | 88 | 60 | 3 | 23 | 2 |
| 8812 | 141 | 70 | 71 | 17 | 7 | 1 | 6 | 3 | 124 | 58 | 4 | 60 | 2 |
| 8813 | 108 | 19 | 89 | 12 | 1 | 1 | 9 | 1 | 96 | 13 | 4 | 71 | 8 |
| 8814 | 21 | 14 | 7 | 1 | 1 | | | | 20 | 13 | | 7 | |
| 9440 | 16 | 12 | 4 | 4 | 1 | 3 | | | 12 | 7 | 1 | 4 | |
| 9450 | 1 | 1 | | | | | | | 1 | 1 | | | |
| 9510 | 10 | 7 | 3 | | | | | | 10 | 5 | 2 | 3 | |
| 133 | 394 | 191 | 203 | 43 | 15 | 5 | 18 | 5 | 351 | 156 | 15 | 168 | 12 |
| 9311 | 39 | 33 | 6 | 5 | 3 | | 1 | 1 | 34 | 26 | 4 | 3 | 1 |
| 9312 | 39 | 39 | | 6 | 4 | | | | 33 | 27 | 6 | | |
| 9322 | 67 | 63 | 4 | 11 | 6 | 3 | 2 | | 56 | 49 | 5 | 2 | |
| 9340 | 33 | 32 | 1 | 3 | 3 | | | | 30 | 27 | 2 | | 1 |
| 9383 | 22 | 21 | 1 | 10 | 8 | 2 | | | 12 | 10 | 1 | 1 | |
| 9384 | 13 | 13 | | 1 | 1 | | | | 12 | 9 | 3 | | |
| 9386 | 16 | 16 | | 1 | 1 | | | | 15 | 12 | 3 | | |
| 140 | 229 | 217 | 12 | 37 | 26 | 7 | 3 | 1 | 192 | 160 | 24 | 6 | 2 |
| 9370 | 112 | 101 | 11 | 12 | 9 | 1 | 2 | | 100 | 82 | 9 | 9 | |
| 9385 | 5 | 5 | | 2 | 2 | | | | 3 | 3 | | | |
| 9410 | 27 | 22 | 5 | 5 | 2 | 1 | 2 | | 22 | 17 | 2 | 3 | |
| 9420 | 83 | 81 | 2 | 16 | 14 | 1 | | 1 | 67 | 59 | 7 | 1 | |
| 9490 | 25 | 24 | 1 | 5 | 3 | 2 | | | 20 | 18 | 1 | 1 | |
| 141 | 252 | 233 | 19 | 40 | 30 | 5 | 4 | 1 | 212 | 179 | 19 | 14 | |
| 9240 | 42 | 39 | 3 | 9 | 7 | | 1 | 1 | 33 | 29 | 3 | 1 | |
| 9350 | 24 | 21 | 3 | 4 | 2 | | | 2 | 20 | 17 | 2 | 1 | |
| 9361 | 37 | 32 | 5 | 5 | 2 | 2 | | 1 | 32 | 26 | 2 | 2 | 2 |
| 9362 | 13 | 13 | | 2 | 1 | 1 | | | 11 | 11 | | | |
| 9381 | 7 | 7 | | | | | | | 7 | 7 | | | |
| 9382 | 24 | 23 | 1 | 4 | 2 | 1 | 1 | | 20 | 18 | 2 | | |
| 142 | 147 | 135 | 12 | 24 | 14 | 4 | 2 | 4 | 123 | 108 | 9 | 4 | 2 |

| CENSUS TRACT | TOTAL | TOTAL WHITE | TOTAL NEGRO | PART 1 | WHITE | | NEGRO | | PART 2 | WHITE | | NEGRO | |
|--------------|-------|-------------|-------------|--------|-------|--------|-------|--------|--------|-------|--------|-------|--------|
| | | | | | MALE | FEMALE | MALE | FEMALE | | MALE | FEMALE | MALE | FEMALE |
| 4500 | 237 | 233 | 4 | 29 | 25 | 4 | | | 208 | 182 | 22 | 1 | 3 |
| 8290 | 57 | 54 | 3 | 5 | 2 | 2 | | 1 | 52 | 43 | 7 | 2 | |
| 8400 | 19 | 19 | | | | | | | 19 | 17 | 2 | | |
| 150 | 313 | 306 | 7 | 34 | 27 | 6 | | 1 | 279 | 242 | 31 | 3 | 3 |
| 8110 | 51 | 50 | 1 | 3 | 3 | | | | 48 | 42 | 5 | 1 | |
| 8210 | 51 | 40 | 11 | 6 | 5 | 1 | | | 45 | 34 | 7 | 11 | |
| 151 | 102 | 90 | 12 | 9 | 8 | 1 | | | 93 | 76 | 5 | 12 | |
| 7920 | 4 | 4 | | 1 | 1 | | | | 3 | 3 | | | |
| 7930 | 28 | 27 | 1 | 8 | 6 | 1 | 1 | | 20 | 18 | 2 | | |
| 7940 | 11 | 7 | 4 | 1 | 1 | | | | 10 | 6 | | 4 | |
| 152 | 43 | 38 | 5 | 10 | 8 | 1 | 1 | | 33 | 27 | 2 | 4 | |
| 0000 | 2184 | 1813 | 371 | 317 | 150 | 83 | 54 | 30 | 1867 | 1462 | 118 | 262 | 25 |
| 8888 | 554 | 466 | 88 | 56 | 37 | 5 | 11 | 3 | 498 | 380 | 44 | 66 | 8 |
| 154 | 2738 | 2279 | 459 | 373 | 187 | 88 | 65 | 33 | 2365 | 1842 | 162 | 328 | 33 |
| PRE 1 | 3068 | 2269 | 799 | 367 | 184 | 36 | 122 | 25 | 2701 | 1849 | 200 | 602 | 50 |
| PRE 2 | 742 | 655 | 87 | 123 | 84 | 25 | 9 | 5 | 619 | 481 | 65 | 61 | 12 |
| PRE 3 | 260 | 245 | 15 | 38 | 29 | 9 | | | 222 | 177 | 30 | 12 | 3 |
| PRE 4 | 2247 | 1674 | 573 | 495 | 228 | 80 | 135 | 52 | 1752 | 1186 | 180 | 332 | 54 |
| PRE 5 | 2551 | 1329 | 1222 | 433 | 121 | 45 | 191 | 76 | 2118 | 1015 | 148 | 796 | 159 |
| PRE 6 | 2002 | 148 | 1854 | 416 | 13 | 4 | 299 | 100 | 1586 | 102 | 29 | 1185 | 270 |
| PRE 7 | 542 | 312 | 230 | 93 | 32 | 12 | 40 | 9 | 449 | 239 | 29 | 151 | 30 |
| PRE 8 | 2169 | 1864 | 305 | 221 | 133 | 32 | 42 | 14 | 1948 | 1518 | 181 | 203 | 46 |
| PRE 9 | 1076 | 829 | 247 | 196 | 94 | 44 | 37 | 21 | 880 | 587 | 104 | 161 | 28 |
| PRE 10 | 1294 | 1085 | 209 | 160 | 105 | 25 | 23 | 7 | 1134 | 833 | 122 | 151 | 28 |
| PRE 11 | 1992 | 1782 | 210 | 185 | 130 | 28 | 21 | 6 | 1807 | 1439 | 185 | 164 | 19 |
| PRE 12 | 3318 | 814 | 2504 | 691 | 102 | 31 | 424 | 134 | 2627 | 577 | 104 | 1609 | 337 |
| PRE 13 | 1771 | 1236 | 535 | 261 | 99 | 34 | 87 | 41 | 1510 | 969 | 134 | 346 | 61 |
| PRE 14 | 628 | 585 | 43 | 101 | 70 | 16 | 9 | 6 | 527 | 447 | 52 | 24 | 4 |
| PRE 15 | 458 | 434 | 24 | 53 | 43 | 8 | 1 | 1 | 405 | 345 | 38 | 19 | 3 |
| ELSEWHE | 2738 | 2279 | 459 | 373 | 187 | 88 | 65 | 33 | 2365 | 1842 | 162 | 328 | 33 |
| TOTL | 26856 | 17540 | 9316 | 4206 | 1654 | 517 | 1505 | 530 | 22650 | 13606 | 1763 | 6144 | 1137 |

94

95

JUVENILES CHARGED by color, sex and residence

1974

| CENSUS TRACT | TOTAL | TOTAL WHITE | TOTAL NEGRO | PART 1 | WHITE | | NEGRO | | PART 2 | WHITE | | NEGRO | |
|--------------|-------|-------------|-------------|--------|-------|--------|-------|--------|--------|-------|--------|-------|--------|
| | | | | | MALE | FEMALE | MALE | FEMALE | | MALE | FEMALE | MALE | FEMALE |
| 3000 | 2 | | 2 | 1 | | | | 1 | 1 | | | | 1 |
| 3500 | 5 | 2 | 3 | 1 | | | | | 4 | | | | |
| 010 | 7 | 2 | 5 | 2 | | 1 | | 1 | 5 | 1 | | 3 | 1 |
| 3100 | 8 | 6 | 2 | 2 | | | | | 6 | 2 | 4 | | |
| 3400 | 10 | 8 | 2 | 1 | 1 | | | 2 | 9 | 7 | | 2 | |
| 011 | 18 | 14 | 4 | 3 | 1 | | | 2 | 15 | 9 | 4 | 2 | |
| 2000 | 121 | 100 | 21 | 58 | 38 | 4 | 8 | 3 | 68 | 44 | 14 | 7 | 3 |
| 2100 | 20 | 20 | | 12 | 10 | 2 | | | 8 | 4 | 4 | | |
| 3200 | 3 | 3 | | | | | | | 3 | 1 | 2 | | |
| 012 | 144 | 123 | 21 | 65 | 48 | 6 | 8 | 3 | 79 | 49 | 20 | 7 | 3 |
| 2200 | 42 | 38 | 4 | 16 | 12 | 2 | 2 | | 26 | 15 | 9 | 1 | 1 |
| 2300 | 45 | 9 | 36 | 23 | 4 | 1 | 14 | 4 | 22 | 2 | 2 | 12 | 6 |
| 013 | 87 | 47 | 40 | 39 | 16 | 3 | 16 | 4 | 48 | 17 | 11 | 13 | 7 |
| 1820 | 22 | 22 | | 9 | 6 | 3 | | | 13 | 7 | 6 | | |
| 1900 | 6 | 6 | | 3 | 3 | | | | 3 | 2 | 1 | | |
| 6600 | 3 | 3 | | | | | | | 3 | 1 | 2 | | |
| 7830 | 1 | 1 | | | | | | | 1 | 1 | | | |
| 014 | 32 | 32 | | 12 | 9 | 3 | | | 20 | 11 | 9 | | |
| 6710 | 2 | 2 | | 1 | | 1 | | | 1 | 1 | | | |
| 6810 | 1 | 1 | | | | | | | 1 | | | | |
| 6921 | 11 | 11 | | 1 | 1 | | | | 10 | 7 | 3 | | |
| 6922 | 21 | 21 | | 10 | 10 | | | | 11 | 7 | 4 | | |
| 6930 | 38 | 36 | 2 | 12 | 10 | 1 | 1 | 1 | 26 | 14 | 11 | | 1 |
| 7110 | 8 | 8 | | 6 | 5 | 1 | | | 2 | 2 | | | |
| 020 | 81 | 79 | 2 | 30 | 26 | 3 | | 1 | 51 | 31 | 19 | | 1 |
| 6940 | 34 | 33 | 1 | 6 | 5 | 1 | | | 28 | 22 | 5 | | 1 |
| 6990 | 1 | 1 | | 1 | 1 | | | | | | | | |
| 7120 | 4 | 4 | | 2 | | 2 | | | 2 | 2 | | | |
| 021 | 39 | 38 | 1 | 9 | 6 | 3 | | | 30 | 24 | 5 | | 1 |
| 7020 | 4 | 4 | | 1 | 1 | | | | 3 | 2 | 1 | | |
| 7130 | 2 | 2 | | 1 | 1 | | | | 1 | 1 | | | |
| 7190 | 2 | 2 | | | | | | | 2 | | 2 | | |
| 7200 | | | | | | | | | | | | | |
| 022 | 8 | 8 | | 2 | 2 | | | | 6 | 3 | 3 | | |
| 0110 | 5 | 5 | | 1 | 1 | | | | 4 | 3 | 1 | | |
| 0120 | 2 | 2 | | 2 | 2 | | | | | | | | |
| 6820 | 16 | 16 | | 5 | 4 | 1 | | | 11 | 8 | 3 | | |
| 030 | 23 | 23 | | 8 | 7 | 1 | | | 15 | 11 | 4 | | |
| 6350 | 7 | 7 | | 5 | 3 | 2 | | | 2 | 2 | | | |
| 6950 | 7 | 7 | | 5 | 3 | 2 | | | 2 | 2 | | | |
| 7950 | 4 | 4 | | | | | | | 4 | 2 | 2 | | |
| 031 | 18 | 18 | | 10 | 6 | 4 | | | 8 | 6 | 2 | | |
| 6390 | 3 | 3 | | 1 | 1 | | | | 2 | 1 | 1 | | |
| 6720 | 1 | 1 | | | | | | | 1 | 1 | | | |
| 6910 | 1 | 1 | | | | | | | 1 | 1 | | | |
| 032 | 5 | 5 | | 1 | 1 | | | | 4 | 3 | 1 | | |
| 1400 | 43 | 2 | 41 | 26 | | | 21 | 5 | 17 | | 2 | 7 | 8 |
| 1600 | 62 | 41 | 21 | 33 | 19 | 3 | 8 | 3 | 29 | 9 | 10 | 6 | 4 |
| 1700 | 29 | 24 | 5 | 14 | 12 | 1 | 1 | | 15 | 3 | 8 | 3 | 1 |
| 040 | 134 | 67 | 67 | 73 | 31 | 4 | 30 | 8 | 61 | 12 | 20 | 16 | 13 |

96

| CENSUS TRACT | TOTAL | TOTAL WHITE | TOTAL NEGRO | PART 1 | WHITE | | NEGRO | | PART 2 | WHITE | | NEGRO | |
|--------------|-------|-------------|-------------|--------|-------|--------|-------|--------|--------|-------|--------|-------|--------|
| | | | | | MALE | FEMALE | MALE | FEMALE | | MALE | FEMALE | MALE | FEMALE |
| 1000 | 19 | 18 | 1 | 4 | 3 | | 1 | | 15 | 10 | 5 | | |
| 1200 | 6 | 4 | 2 | 2 | 2 | | | | 4 | 1 | 1 | 2 | |
| 1300 | 8 | 6 | 2 | 2 | 1 | | 1 | | 6 | 2 | 3 | 1 | |
| 041 | 33 | 28 | 5 | 8 | 6 | | 2 | | 25 | 13 | 9 | 3 | |
| 1110 | 4 | 4 | | 4 | 4 | | | | | | | | |
| 1810 | 6 | 5 | 1 | 4 | 3 | | 1 | | 2 | 2 | | | |
| 042 | 10 | 9 | 1 | 8 | 7 | | 1 | | 2 | 2 | | | |
| 0410 | 10 | 10 | | | | | | | 10 | 6 | 4 | | |
| 0420 | 6 | 6 | | 4 | 4 | | | | 2 | 1 | 1 | | |
| 0500 | 15 | 15 | | 13 | 13 | | | | 2 | 2 | | | |
| 0600 | 38 | 38 | | 14 | 14 | | | | 24 | 15 | 9 | | |
| 6330 | 2 | 2 | | 1 | | 1 | | | 1 | 1 | | | |
| 7820 | 3 | 2 | 1 | | | | | | 3 | 2 | | | 1 |
| 043 | 74 | 73 | 1 | 32 | 31 | 1 | | | 42 | 27 | 14 | | 1 |
| 0210 | 1 | 1 | | | | | | | 1 | | 1 | | |
| 0220 | 7 | 7 | | | | | | | 7 | 7 | | | |
| 6310 | 1 | 1 | | | | | | | 1 | 1 | | | |
| 6320 | 6 | 6 | | 2 | 2 | | | | 4 | 2 | 2 | | |
| 6340 | 2 | 2 | | | | | | | 2 | 2 | | | |
| 7811 | 12 | 12 | | 3 | 3 | | | | 9 | 6 | 3 | | |
| 7812 | 5 | 4 | 1 | 1 | | | 1 | | 4 | 3 | 1 | | |
| 044 | 34 | 33 | 1 | 6 | 5 | | 1 | | 28 | 21 | 7 | | |
| 0720 | 35 | 7 | 28 | 20 | 3 | | 14 | 3 | 15 | 4 | | 8 | 3 |
| 0730 | 72 | 3 | 69 | 31 | | | 29 | 2 | 41 | 2 | 1 | 18 | 20 |
| 0910 | 53 | 20 | 33 | 28 | 9 | | 18 | 1 | 25 | 6 | 5 | 12 | 2 |
| 050 | 160 | 30 | 130 | 79 | 12 | | 61 | 6 | 81 | 12 | 6 | 38 | 25 |
| 0330 | 5 | 5 | | | | | | | 5 | 4 | 1 | | |
| 0710 | 28 | 18 | 10 | 16 | 8 | | 5 | 3 | 12 | 4 | 6 | 2 | |
| 0810 | 6 | 4 | 2 | 1 | | | 1 | | 5 | 3 | 1 | 1 | |
| 0820 | 15 | 10 | 5 | 7 | 4 | | 2 | 1 | 8 | 2 | 4 | 1 | 1 |
| 051 | 54 | 37 | 17 | 24 | 12 | | 8 | 4 | 30 | 13 | 12 | 4 | 1 |
| 0310 | 3 | 3 | | 1 | 1 | | | | 2 | | 2 | | |
| 0320 | 4 | 4 | | 1 | 1 | | | | 3 | 3 | | | |
| 7710 | 11 | 11 | | 2 | 2 | | | | 9 | 5 | 4 | | |
| 7720 | 10 | 9 | 1 | 2 | 1 | | | | 8 | 4 | 3 | | 1 |
| 7730 | 6 | 5 | 1 | 2 | 1 | | | | 4 | 2 | 1 | | 1 |
| 052 | 34 | 32 | 2 | 8 | 6 | | | | 26 | 14 | 10 | | 2 |
| 0920 | 17 | 12 | 5 | 5 | 3 | | 2 | | 12 | 5 | 4 | 3 | |
| 7510 | 92 | 7 | 85 | 50 | 2 | 1 | 41 | 6 | 42 | 3 | 1 | 19 | 19 |
| 7520 | 42 | 21 | 21 | 20 | 6 | | 10 | 4 | 22 | 12 | 3 | 7 | |
| 053 | 151 | 40 | 111 | 75 | 11 | 1 | 53 | 10 | 76 | 20 | 8 | 29 | 19 |
| 7530 | 13 | 11 | 2 | 5 | 3 | | 1 | 1 | 8 | 8 | | | |
| 054 | 13 | 11 | 2 | 5 | 3 | | 1 | 1 | 8 | 8 | | | |
| 3600 | 25 | 1 | 24 | 15 | | | 12 | 3 | 10 | | 1 | 6 | 3 |
| 060 | 25 | 1 | 24 | 15 | | | 12 | 3 | 10 | | 1 | 6 | 3 |
| 2800 | 29 | 1 | 28 | 13 | | | 11 | 2 | 16 | 1 | | 7 | 8 |
| 061 | 29 | 1 | 28 | 13 | | | 11 | 2 | 16 | 1 | | 7 | 8 |
| 2900 | 73 | 1 | 72 | 40 | | | 37 | 3 | 33 | 1 | | 23 | 9 |
| 062 | 73 | 1 | 72 | 40 | | | 37 | 3 | 33 | 1 | | 23 | 9 |
| 1500 | 75 | 4 | 71 | 39 | 1 | | 37 | 1 | 36 | 3 | | 21 | 12 |
| 063 | 75 | 4 | 71 | 39 | 1 | | 37 | 1 | 36 | 3 | | 21 | 12 |
| 2400 | 6 | | 6 | 2 | | | 2 | | 4 | | | 4 | |
| 7600 | 4 | 2 | 2 | | | | | | 4 | 1 | 1 | | 2 |
| 064 | 10 | 2 | 8 | 2 | | | 2 | | 8 | 1 | 1 | 4 | 2 |

97

JUVENILES CHARGED by color, sex and residence

1974

| CENSUS TRACT | TOTAL | TOTAL WHITE | TOTAL NEGRO | PART 1 | WHITE | | NEGRO | | PART 2 | WHITE | | NEGRO | |
|--------------|-------|-------------|-------------|--------|-------|--------|-------|--------|--------|-------|--------|-------|--------|
| | | | | | MALE | FEMALE | MALE | FEMALE | | MALE | FEMALE | MALE | FEMALE |
| 2510 | 7 | | | | | | | | | | | | |
| 2520 | 24 | 1 | 7 | 3 | | | | | 4 | | | | |
| 9000 | 2 | 2 | 23 | 11 | | | | | 13 | | | | 3 |
| 065 | 33 | 3 | 30 | 14 | | | | | 2 | | 1 | 1 | 4 |
| 2600 | 35 | 7 | 28 | 17 | 3 | | | 14 | 19 | 2 | | 8 | 7 |
| 7410 | 1 | 1 | | | | | | | 2 | | 1 | 9 | |
| 9210 | 3 | 3 | | | | | | | 18 | 3 | 1 | | 5 |
| 070 | 11 | 11 | 28 | 17 | 3 | | | 7 | 7 | 1 | 1 | 9 | |
| 7421 | 6 | 5 | 1 | 3 | 2 | | | | 3 | 5 | 3 | | 5 |
| 7490 | 1 | 1 | | | | 1 | | | 1 | | 1 | | |
| 7590 | 37 | 6 | 31 | 20 | 1 | 3 | | | 3 | 1 | 1 | 1 | |
| 071 | 44 | 12 | 32 | 23 | 3 | 4 | 15 | 1 | 17 | 2 | 1 | | 2 |
| 7390 | 1 | 1 | | | | | | | 21 | 3 | 2 | 13 | 2 |
| 7422 | 2 | 2 | | 1 | 1 | | | | | | | 14 | |
| 072 | 3 | 3 | | 2 | 1 | 1 | | | 1 | | 1 | | |
| 4100 | 19 | 18 | 1 | 3 | 3 | | | | 1 | | | | |
| 5100 | 46 | 18 | 28 | 26 | 8 | | | | 16 | 8 | 7 | 1 | |
| 080 | 65 | 36 | 29 | 29 | 11 | 3 | 13 | 2 | 20 | 4 | 3 | 9 | 4 |
| 4200 | 17 | 17 | | 8 | 7 | 1 | | | 36 | 12 | 10 | 10 | 4 |
| 4300 | 58 | 44 | 14 | 23 | 11 | 5 | 4 | 3 | 9 | 8 | 1 | | |
| 4400 | 2 | 1 | 1 | 1 | | | | | 35 | 17 | 11 | 7 | |
| 8500 | 2 | 2 | | | | | | | 1 | 1 | 2 | | |
| 081 | 79 | 64 | 15 | 32 | 18 | 6 | 5 | 3 | 47 | 28 | 12 | 7 | |
| 5000 | 37 | 37 | | 15 | 14 | 1 | | | 22 | 13 | 9 | | |
| 082 | 37 | 37 | | 15 | 14 | 1 | | | 22 | 13 | 9 | | |
| 4900 | 32 | 26 | 6 | 5 | 3 | | | | 22 | 13 | 9 | | |
| 8330 | 3 | 2 | 1 | 1 | 1 | | 2 | | 2 | 15 | 8 | 4 | |
| 083 | 35 | 28 | 7 | 6 | 4 | | 2 | | 29 | 16 | 8 | 4 | 1 |
| 8340 | 5 | 4 | 1 | 2 | 2 | | | | 3 | 2 | 4 | 4 | 1 |
| 9710 | 7 | 7 | | 1 | 1 | | | | 6 | 2 | 4 | 1 | |
| 084 | 12 | 11 | 1 | 3 | 3 | | | | 9 | 4 | 4 | 1 | |
| 2710 | 16 | 13 | 3 | 3 | 1 | | | | | | | | |
| 2720 | 7 | 7 | | 5 | 5 | | | 1 | 1 | 13 | 9 | 3 | 1 |
| 2730 | 4 | 4 | | | | | | | 2 | 2 | 2 | | |
| 2740 | 5 | 5 | | | | | | | 4 | 4 | 4 | | |
| 2750 | 10 | 10 | | 4 | 4 | | | | 5 | 4 | 1 | | |
| 9100 | 10 | 9 | 1 | 6 | 5 | | 1 | | 6 | 5 | 1 | | |
| 9220 | 2 | 2 | | 2 | 2 | | | | 4 | 3 | 1 | | |
| 090 | 54 | 50 | 4 | 20 | 17 | | 2 | 1 | 34 | 27 | 6 | 1 | |
| 2760 | 8 | 8 | | 1 | 1 | | | | 7 | 6 | 1 | | |
| 2770 | 7 | 7 | | | | | | | 7 | 7 | | | |
| 2780 | 4 | 3 | 1 | 1 | 1 | | | | 3 | 1 | 1 | | |
| 8900 | 4 | 4 | | 1 | 1 | | | | 3 | 1 | 1 | 1 | |
| 9230 | 6 | 6 | | 3 | 3 | | | | 3 | 2 | 2 | | |
| 9250 | 3 | 2 | 1 | | | | | | 3 | 2 | 1 | | |
| 9321 | 8 | 8 | | | | | | | 3 | 2 | 1 | | |
| 9332 | 16 | 10 | 6 | 7 | 5 | | | | 8 | 4 | 2 | 1 | |
| 9333 | 3 | 3 | | | | | 2 | | 9 | 4 | 4 | | |
| 9334 | 11 | 3 | 8 | 8 | | | | | 3 | 3 | 1 | 2 | 2 |
| 091 | 70 | 54 | 16 | 21 | 11 | | 10 | | 49 | 31 | 12 | 4 | 2 |
| 9323 | 15 | 15 | | 6 | 5 | | 1 | | 9 | 6 | 3 | | |
| 9324 | 9 | 8 | 1 | 2 | | | | | 7 | 2 | 5 | | |
| 9335 | 13 | 12 | 1 | 1 | | | 1 | | 1 | 10 | 2 | | |
| 9430 | 8 | 7 | 1 | 2 | | | 1 | | 12 | 3 | 2 | | |
| 092 | 45 | 42 | 3 | 11 | 7 | 2 | 2 | | 34 | 21 | 12 | 1 | |

86

| CENSUS TRACT | TOTAL | TOTAL WHITE | TOTAL NEGRO | PART 1 | WHITE | | NEGRO | | PART 2 | WHITE | | NEGRO | |
|--------------|-------|-------------|-------------|--------|-------|--------|-------|--------|--------|-------|--------|-------|--------|
| | | | | | MALE | FEMALE | MALE | FEMALE | | MALE | FEMALE | MALE | FEMALE |
| 4810 | 2 | 2 | | | | | | | 2 | 2 | | | |
| 4820 | 23 | 21 | 2 | 7 | 7 | | | | 16 | 12 | 2 | 2 | |
| 8311 | 10 | 10 | | 4 | 4 | | | | 6 | 2 | 4 | | |
| 8312 | 26 | 14 | 12 | 13 | 4 | 1 | 4 | 4 | 13 | 7 | 2 | 4 | |
| 8322 | 23 | 23 | | 4 | 4 | | | | 19 | 15 | 4 | | |
| 8390 | 15 | 11 | 4 | 6 | 4 | | 2 | | 9 | 5 | 2 | | 2 |
| 100 | 99 | 81 | 18 | 34 | 23 | 1 | 6 | 4 | 65 | 43 | 14 | 6 | 2 |
| 4610 | 20 | 20 | | 8 | 8 | | | | 12 | 11 | 1 | | |
| 4620 | 14 | 14 | | 2 | 2 | | | | 12 | 9 | 3 | | |
| 4700 | 40 | 25 | 15 | 15 | 8 | 1 | 3 | 3 | 25 | 13 | 3 | 4 | 5 |
| 8120 | 4 | 2 | 2 | 3 | | 1 | 2 | | 1 | 1 | | | |
| 8230 | | | | | | | | | | | | | |
| 101 | 78 | 61 | 17 | 28 | 18 | 2 | 5 | 3 | 50 | 34 | 7 | 4 | 5 |
| 8190 | 16 | 16 | | 2 | 2 | | | | 14 | 9 | 5 | | |
| 9600 | 3 | 3 | | | | | | | 3 | 2 | 1 | | |
| 9730 | 2 | 2 | | 1 | | 1 | | | 1 | 1 | 1 | | |
| 102 | 21 | 21 | | 3 | 2 | 1 | | | 18 | 11 | 7 | | |
| 4000 | 1 | 1 | | | | | | | 1 | | 1 | | |
| 110 | 1 | 1 | | | | | | | 1 | | 1 | | |
| 3900 | 11 | 8 | 3 | 4 | 3 | | 1 | | 7 | 2 | 3 | 1 | 1 |
| 111 | 11 | 8 | 3 | 4 | 3 | | 1 | | 7 | 2 | 3 | 1 | 1 |
| 5200 | 29 | 28 | 1 | 16 | 15 | 1 | | | 13 | 7 | 5 | | 1 |
| 5700 | 23 | 22 | 1 | 14 | 11 | 2 | 1 | | 9 | 5 | 4 | | |
| 112 | 52 | 50 | 2 | 30 | 26 | 3 | 1 | | 22 | 12 | 9 | | 1 |
| 5810 | 42 | 41 | 1 | 15 | 11 | 3 | 1 | | 27 | 22 | 5 | | |
| 5820 | 28 | 27 | 1 | 8 | 6 | 2 | | | 20 | 7 | 12 | 1 | |
| 113 | 70 | 68 | 2 | 23 | 17 | 5 | 1 | | 47 | 29 | 17 | 1 | |
| 6100 | 68 | 67 | 1 | 16 | 13 | 2 | 1 | | 52 | 27 | 25 | | |
| 114 | 68 | 67 | 1 | 16 | 13 | 2 | 1 | | 52 | 27 | 25 | | |
| 3800 | 36 | 9 | 27 | 15 | 6 | | 8 | 1 | 21 | | 3 | 12 | 6 |
| 5300 | 100 | 15 | 85 | 72 | 9 | | 54 | 9 | 28 | 6 | 15 | 7 | |
| 120 | 136 | 24 | 112 | 87 | 15 | | 62 | 10 | 49 | 6 | 3 | 27 | 13 |
| 3700 | 53 | 7 | 46 | 27 | 2 | | 20 | 5 | 26 | 3 | 2 | 15 | 6 |
| 121 | 53 | 7 | 46 | 27 | 2 | | 20 | 5 | 26 | 3 | 2 | 15 | 6 |
| 5410 | 32 | 2 | 30 | 17 | 1 | | 13 | 3 | 15 | 1 | | 11 | 3 |
| 122 | 32 | 2 | 30 | 17 | 1 | | 13 | 3 | 15 | 1 | | 11 | 3 |
| 5500 | 102 | 39 | 63 | 45 | 10 | 1 | 28 | 6 | 57 | 25 | 3 | 29 | |
| 5610 | 40 | 32 | 8 | 18 | 14 | 1 | 1 | 2 | 22 | 11 | 6 | 4 | 1 |
| 123 | 142 | 71 | 71 | 63 | 24 | 2 | 29 | 8 | 79 | 36 | 9 | 33 | 1 |
| 5420 | 46 | 1 | 45 | 29 | | 1 | 22 | 6 | 17 | | | 14 | 3 |
| 124 | 46 | 1 | 45 | 29 | | 1 | 22 | 6 | 17 | | | 14 | 3 |
| 5620 | 44 | 41 | 3 | 15 | 14 | 1 | | | 29 | 14 | 12 | 3 | |
| 5900 | 28 | 23 | 5 | 7 | 4 | | 3 | | 21 | 14 | 5 | 2 | |
| 6000 | 59 | 37 | 22 | 30 | 14 | 1 | 12 | 3 | 29 | 13 | 9 | 6 | 1 |
| 8720 | 10 | 7 | 3 | 3 | 2 | | 1 | | 7 | 5 | | 2 | |
| 130 | 141 | 108 | 33 | 55 | 34 | 2 | 16 | 3 | 86 | 46 | 26 | 11 | 3 |
| 8710 | 19 | 8 | 11 | 7 | 2 | | 4 | 1 | 12 | 4 | 2 | 5 | 1 |
| 8730 | 11 | 5 | 6 | 2 | 1 | | 1 | | 9 | 3 | 1 | 3 | 2 |
| 8740 | 1 | 1 | | 1 | | | 1 | | 1 | | | | |
| 131 | 31 | 13 | 18 | 10 | 3 | | 6 | 1 | 21 | 7 | 3 | 4 | 3 |
| 8821 | 19 | 19 | | 5 | 5 | | | | 14 | 11 | 3 | | |
| 8822 | 7 | 7 | | 1 | | 1 | | | 6 | 5 | 1 | | |
| 8823 | 31 | 30 | 1 | 9 | 5 | 3 | 1 | | 22 | 17 | 5 | | |
| 9520 | 8 | 8 | | 5 | 3 | 2 | | | 3 | 2 | 1 | | |
| 9590 | 8 | 7 | 1 | 6 | 4 | 1 | 1 | | 2 | 1 | 1 | | |
| 132 | 73 | 71 | 2 | 26 | 17 | 7 | 2 | | 47 | 36 | 11 | | |

66

JUVENILES CHARGED by color, sex and residence

1974

| CENSUS TRACT | TOTAL | TOTAL WHITE | TOTAL NEGRO | PART 1 | WHITE | | NEGRO | | PART 2 | WHITE | | NEGRO | |
|--------------|-------|-------------|-------------|--------|-------|--------|-------|--------|--------|-------|--------|-------|--------|
| | | | | | MALE | FEMALE | MALE | FEMALE | | MALE | FEMALE | MALE | FEMALE |
| 8811 | 34 | 24 | 10 | 9 | 4 | | 5 | | 25 | 5 | 15 | 4 | 1 |
| 8812 | 52 | 24 | 28 | 21 | 7 | 1 | 13 | | 31 | 8 | 8 | 8 | 7 |
| 8813 | 23 | 2 | 21 | 19 | | 1 | 12 | 1 | 9 | | 1 | 5 | 3 |
| 8814 | 6 | 3 | 3 | 3 | 2 | | 1 | | 3 | | 1 | 1 | 1 |
| 9440 | 5 | 5 | | 3 | 3 | | | | 2 | 2 | | | |
| 133 | 120 | 58 | 62 | 50 | 16 | 2 | 31 | 1 | 70 | 15 | 25 | 18 | 12 |
| 9311 | 12 | 12 | | 3 | 2 | 1 | | | 9 | 7 | 2 | | |
| 9312 | 14 | 14 | | 3 | 3 | | | | 11 | 10 | 1 | | |
| 9322 | 19 | 18 | 1 | 9 | 9 | | | | 10 | 8 | 1 | 1 | |
| 9340 | 3 | 3 | | 1 | 1 | | | | 2 | 1 | 1 | | |
| 9383 | 3 | 3 | | | | | | | 3 | 3 | | | |
| 9384 | 5 | 5 | | | | | | | 5 | | 3 | | |
| 9386 | 2 | 2 | | | | | | | 2 | 2 | | | |
| 140 | 58 | 57 | 1 | 16 | 15 | 1 | | | 42 | 33 | 8 | 1 | |
| 9370 | 17 | 17 | | 6 | 6 | | | | 11 | 5 | 6 | | |
| 9385 | 2 | 2 | | | | | | | 2 | 1 | 1 | | |
| 9410 | 6 | 6 | | 1 | 1 | | | | 5 | 3 | 2 | | |
| 9420 | 15 | 15 | | 5 | 4 | 1 | | | 10 | 7 | 3 | | |
| 9490 | 5 | 5 | | 1 | 1 | | | | 4 | 3 | 1 | | |
| 141 | 45 | 45 | | 13 | 12 | 1 | | | 32 | 19 | 13 | | |
| 9240 | 1 | 1 | | | | | | | 1 | | 1 | | |
| 9350 | 1 | 1 | | | | | | | 1 | 1 | | | |
| 9361 | 11 | 11 | | 6 | 6 | | | | 5 | 5 | | | |
| 9362 | 7 | 7 | | 2 | 2 | | | | 5 | 3 | 2 | | |
| 9381 | 2 | 2 | | | | | | | 2 | 1 | 1 | | |
| 9382 | 1 | 1 | | | | | | | 1 | 1 | | | |
| 142 | 23 | 23 | | 8 | 8 | | | | 15 | 11 | 4 | | |
| 4500 | 40 | 39 | 1 | 14 | 11 | 2 | | 1 | 26 | 19 | 7 | | |
| 8290 | 4 | 4 | | 1 | 1 | | | | 3 | 1 | 2 | | |
| 150 | 44 | 43 | 1 | 15 | 12 | 2 | | 1 | 29 | 20 | 9 | | |
| 8110 | 4 | 4 | | 1 | 1 | | | | 3 | 1 | 2 | | |
| 8210 | 6 | 6 | | 3 | 3 | | | | 3 | 3 | | | |
| 151 | 10 | 10 | | 4 | 4 | | | | 6 | 4 | 2 | | |
| 7930 | 14 | 14 | | 8 | 8 | | | | 6 | 4 | 2 | | |
| 7940 | 1 | 1 | | | | | | | 1 | | 1 | | |
| 152 | 15 | 15 | | 8 | 8 | | | | 7 | 4 | 3 | | |
| 0000 | 199 | 177 | 22 | 55 | 31 | 11 | 11 | 2 | 144 | 86 | 49 | 3 | 6 |
| 8888 | 87 | 81 | 6 | 2 | 1 | 1 | | | 85 | 39 | 40 | 5 | 1 |
| 154 | 286 | 258 | 28 | 57 | 32 | 12 | 11 | 2 | 229 | 125 | 89 | 8 | 7 |
| PRE 1 | 288 | 218 | 70 | 121 | 74 | 13 | 26 | 8 | 167 | 87 | 44 | 25 | 11 |
| PRE 2 | 128 | 125 | 3 | 41 | 34 | 6 | | 1 | 87 | 58 | 27 | | 2 |
| PRE 3 | 46 | 46 | | 19 | 14 | 5 | | | 27 | 20 | 7 | | |
| PRE 4 | 285 | 210 | 75 | 127 | 80 | 5 | 31 | 11 | 158 | 75 | 50 | 19 | 14 |
| PRE 5 | 412 | 150 | 262 | 191 | 44 | 3 | 123 | 21 | 221 | 67 | 36 | 71 | 47 |
| PRE 6 | 245 | 12 | 233 | 123 | 1 | | 113 | 9 | 122 | 8 | 3 | 70 | 41 |
| PRE 7 | 86 | 26 | 60 | 42 | 7 | 5 | 22 | 8 | 44 | 8 | 6 | 23 | 7 |
| PRE 8 | 228 | 176 | 52 | 85 | 50 | 10 | 20 | 5 | 143 | 73 | 43 | 22 | 5 |
| PRE 9 | 169 | 146 | 23 | 52 | 35 | 2 | 14 | 1 | 117 | 79 | 30 | 6 | 2 |
| PRE 10 | 198 | 163 | 35 | 65 | 43 | 4 | 11 | 7 | 133 | 88 | 28 | 10 | 7 |
| PRE 11 | 202 | 194 | 8 | 73 | 59 | 10 | 4 | | 129 | 70 | 55 | 2 | 2 |
| PRE 12 | 409 | 105 | 304 | 223 | 42 | 3 | 146 | 32 | 186 | 46 | 14 | 100 | 26 |
| PRE 13 | 365 | 250 | 115 | 141 | 70 | 11 | 55 | 5 | 224 | 104 | 65 | 37 | 18 |
| PRE 14 | 126 | 125 | 1 | 37 | 35 | 2 | | | 89 | 63 | 25 | 1 | |
| PRE 15 | 69 | 68 | 1 | 27 | 24 | 2 | | 1 | 42 | 28 | 14 | | |
| ELSEWHE | 286 | 258 | 28 | 57 | 32 | 12 | 11 | 2 | 229 | 125 | 89 | 8 | 7 |
| TOTL | 3542 | 2272 | 1270 | 1424 | 644 | 93 | 576 | 111 | 2118 | 999 | 536 | 394 | 184 |

SECTION IV

TRAFFIC INFORMATION FOR 1974

TRAFFIC ENFORCEMENT BY MONTH AND DAY OF WEEK. P. 102
 PERSONS CHARGED BY HOUR OF DAY AND TRAFFIC VIOLATIONS P. 103
 TRAFFIC VIOLATIONS SELECTED WITH ACCIDENTS INVOLVED P. 106 thru 110
 PERSONS CHARGED TRAFFIC VIOLATIONS BY HOUR OF DAY AND LOCATION. P. 112 thru 116
 PERSONS CHARGED TRAFFIC VIOLATIONS BY HOUR OF DAY AND LOCATION. P. 118 thru 122
 NO ACCIDENTS INVOLVED.
 PERSONS CHARGED TRAFFIC VIOLATIONS, NO ACCIDENT INVOLVED. P. 124 thru 128

| TRAFFIC ENFORCEMENT by month and day of week | | | | | | | | | | | | 1974 | | |
|--|------|------|------|------|-------|------|------|------|------|------|------|------|-------------|---------|
| DAY | JAN | FEB | MAR | APR | MAY | JUNE | JULY | AUG | SEPT | OCT | NOV | DEC | DAILY TOTAL | PERCENT |
| SUNDAY | 879 | 778 | 915 | 1022 | 1137 | 1359 | 933 | 965 | 1092 | 860 | 867 | 997 | 11804 | 12.00 |
| MONDAY | 944 | 931 | 909 | 1233 | 938 | 1114 | 1267 | 900 | 1128 | 1014 | 970 | 1065 | 12413 | 12.00 |
| TUESDAY | 1212 | 1078 | 957 | 1541 | 1245 | 1264 | 1451 | 1002 | 1184 | 1437 | 1082 | 950 | 14403 | 14.00 |
| WEDNESDAY | 1301 | 1036 | 959 | 1130 | 1533 | 1130 | 1498 | 1076 | 1037 | 1334 | 1093 | 894 | 14021 | 14.00 |
| THURSDAY | 1298 | 1064 | 924 | 1374 | 1731 | 1436 | 1144 | 1450 | 1242 | 1640 | 1110 | 1115 | 15528 | 15.00 |
| FRIDAY | 1095 | 1229 | 1350 | 1611 | 2097 | 1740 | 1457 | 1688 | 1508 | 1496 | 1836 | 1403 | 18510 | 18.00 |
| SATURDAY | 1055 | 1226 | 1318 | 1302 | 1370 | 1676 | 1220 | 1463 | 1143 | 1069 | 1150 | 1121 | 15113 | 15.00 |
| TOTAL | 7784 | 7342 | 7332 | 9213 | 10051 | 9719 | 8970 | 8544 | 8334 | 8850 | 8108 | 7545 | 101792 | 100.00 |

| PERSONS CHARGED by hour of day and traffic violations | | | | | | | | | | | | | | | 1974 | |
|---|--------|-------------|------|------|------|------|-------|-------|-------------|-------|-------|-------|-------|-------|-----------|--|
| DESCRIPTION | TOTAL | A. M. HOURS | | | | | | | P. M. HOURS | | | | | | ACCIDENTS | |
| | | 12-1 | 2-3 | 4-5 | 6-7 | 8-9 | 10-11 | 12-1 | 2-3 | 4-5 | 6-7 | 8-9 | 10-11 | YES | NO | |
| SPEED TOO FAST | 20496 | 1055 | 770 | 382 | 1735 | 2966 | 3139 | 3200 | 1644 | 1818 | 1431 | 1474 | 882 | 100 | 20396 | |
| SPEED TOO SLOW | 129 | 7 | 6 | 3 | 11 | 11 | 12 | 12 | 9 | 27 | 7 | 16 | 8 | 3 | 126 | |
| ACDA, FAILURE TO STOP | 5621 | 163 | 121 | 35 | 395 | 462 | 454 | 700 | 845 | 1153 | 622 | 400 | 271 | 5502 | 119 | |
| ILLEGAL TURNS | 7282 | 414 | 253 | 69 | 291 | 566 | 879 | 1100 | 1142 | 1296 | 425 | 487 | 366 | 732 | 6550 | |
| LEFT TURN PROHIBITED | 2061 | 168 | 91 | 23 | 101 | 205 | 124 | 114 | 196 | 455 | 183 | 238 | 163 | 20 | 2041 | |
| FAILURE TO SIGNAL | 229 | 27 | 12 | 2 | 8 | 10 | 14 | 13 | 7 | 20 | 29 | 50 | 37 | 22 | 207 | |
| FTY MAKING LEFT TURN | 1414 | 52 | 25 | 3 | 88 | 107 | 99 | 180 | 195 | 278 | 167 | 126 | 94 | 1030 | 384 | |
| U - TURN | 1011 | 170 | 104 | 30 | 33 | 58 | 58 | 105 | 63 | 81 | 86 | 119 | 104 | 19 | 992 | |
| RED LIGHT | 8078 | 874 | 561 | 278 | 544 | 579 | 499 | 620 | 540 | 819 | 855 | 1036 | 871 | 744 | 7334 | |
| STOP SIGN | 4993 | 394 | 275 | 156 | 318 | 376 | 377 | 478 | 484 | 726 | 559 | 510 | 340 | 1661 | 3132 | |
| RAILROAD SIGNAL | 131 | 17 | 6 | 2 | 12 | 6 | 7 | 10 | 6 | 26 | 7 | 18 | 14 | 4 | 127 | |
| YIELD SIGN | 201 | 7 | 1 | 4 | 7 | 15 | 16 | 25 | 31 | 39 | 33 | 16 | 7 | 148 | 53 | |
| ONE - WAY STREET | 2283 | 234 | 199 | 43 | 43 | 100 | 245 | 312 | 252 | 225 | 215 | 209 | 206 | 118 | 2165 | |
| DISREGARD POLICE ORDER | 237 | 28 | 27 | 7 | 5 | 9 | 25 | 21 | 24 | 35 | 25 | 18 | 13 | 44 | 193 | |
| CHANGING LANES WITHOUT SAFETY | 1691 | 85 | 53 | 11 | 81 | 133 | 162 | 219 | 266 | 292 | 144 | 161 | 104 | 1072 | 619 | |
| CUTTING IN FAILURE TO PULL RHT | 2 | | | | | | 1 | | | | | 1 | | 2 | | |
| CHANGING COURSE | 1496 | 97 | 73 | 34 | 75 | 114 | 129 | 163 | 170 | 201 | 169 | 133 | 138 | 1193 | 303 | |
| DRIVING LEFT OF CENTER | 1626 | 206 | 179 | 52 | 106 | 97 | 99 | 129 | 123 | 149 | 142 | 182 | 162 | 498 | 1128 | |
| PASSING ON RIGHT WHEN PROHBD | 416 | 3 | 3 | | 120 | 65 | 11 | 10 | 26 | 156 | 13 | 4 | 5 | 29 | 387 | |
| FTY EMERGENCY VEHICLE | 98 | 7 | 1 | 1 | 5 | 10 | 7 | 14 | 7 | 11 | 13 | 11 | 11 | 22 | 76 | |
| FTY VEHICLE ON THE RIGHT | 246 | 3 | | 1 | 11 | 20 | 20 | 39 | 47 | 49 | 32 | 17 | 7 | 201 | 45 | |
| FTY PEDESTRIAN | 125 | 3 | 2 | | 6 | 7 | 6 | 27 | 32 | 18 | 11 | 7 | 6 | 44 | 81 | |
| FTY FROM PRIVATE DRIVE | 1069 | 21 | 18 | 4 | 48 | 74 | 88 | 135 | 165 | 255 | 156 | 64 | 41 | 861 | 208 | |
| ROMV, RECKLESS OPER OF HTR VEH | 911 | 117 | 104 | 29 | 18 | 29 | 38 | 57 | 66 | 76 | 87 | 148 | 142 | 233 | 678 | |
| DRIVING ON SIDEWALK OR CURB | 125 | 9 | 11 | 1 | 4 | 7 | 9 | 15 | 14 | 26 | 10 | 15 | 4 | 19 | 106 | |
| BACKING WITHOUT SAFETY | 1892 | 105 | 75 | 18 | 57 | 128 | 208 | 245 | 227 | 261 | 212 | 194 | 162 | 1120 | 772 | |
| RIDING OUTSIDE VEHICLE | 169 | 3 | 14 | | 5 | 8 | 6 | 33 | 13 | 17 | 22 | 35 | 13 | 6 | 163 | |
| OPEN DOOR INTO TRAFFIC | 78 | 3 | 1 | 2 | | 9 | 8 | 14 | 13 | 10 | 6 | 8 | 4 | 54 | 24 | |
| FOLLOWING FIRE APPARATUS | 1 | 1 | | | | | | | | | | | | 1 | 1 | |
| CROSSING FIRE HOSE | 5 | 1 | 2 | 1 | | | | | | | | | | 5 | 5 | |
| INADEQUATE BRAKES | 170 | 7 | 7 | 2 | 6 | 9 | 16 | 24 | 27 | 27 | 11 | 18 | 16 | 116 | 54 | |
| IMPROPER LIGHTS | 2807 | 573 | 308 | 147 | 102 | 36 | 37 | 36 | 31 | 57 | 224 | 618 | 638 | 33 | 2774 | |
| PROJECTING LOAD | 10 | | | | 2 | 1 | | 2 | | 3 | 1 | 1 | | 3 | 7 | |
| DRIPPING OR DROPPING CONTENTS | 128 | 1 | 4 | | 4 | 13 | 24 | 22 | 15 | 20 | 12 | 6 | 7 | 39 | 89 | |
| VIF# OBSTRUCTED | 151 | 11 | 7 | 4 | 22 | 23 | 7 | 12 | 9 | 20 | 12 | 16 | 8 | 5 | 146 | |
| OTHER HAZARDOUS VIOLATIONS | 3553 | 302 | 229 | 73 | 144 | 185 | 227 | 331 | 334 | 424 | 491 | 447 | 366 | 1861 | 1692 | |
| ** TOTAL HAZARDOUS ** | 70935 | 5170 | 5542 | 1417 | 4405 | 6439 | 7052 | 8417 | 7003 | 9064 | 6412 | 6803 | 5211 | 17758 | 53177 | |
| NO DRIVERS LICENSE | 7933 | 832 | 628 | 239 | 244 | 453 | 617 | 826 | 655 | 862 | 857 | 980 | 740 | 1233 | 6700 | |
| FAILURE TO STOP AFTER ACCIDENT | 476 | 63 | 59 | 7 | 16 | 12 | 24 | 35 | 28 | 59 | 57 | 54 | 62 | 442 | 34 | |
| MUFFLER VIOLATIONS | 4272 | 474 | 252 | 109 | 140 | 217 | 272 | 352 | 316 | 405 | 557 | 630 | 528 | 16 | 4256 | |
| OTHER VIOL OF STATE AUTO LAWS | 4011 | 294 | 178 | 72 | 192 | 390 | 356 | 473 | 422 | 623 | 418 | 363 | 230 | 239 | 3772 | |
| OTHER NON HAZARDOUS VIOL | 1936 | 105 | 62 | 32 | 84 | 139 | 181 | 252 | 151 | 301 | 255 | 222 | 152 | 33 | 1903 | |
| ** TOTAL NON-HAZARDOUS | 18628 | 1768 | 1179 | 459 | 696 | 1211 | 1450 | 1938 | 1572 | 2250 | 2144 | 2249 | 1712 | 1963 | 16665 | |
| J WALKING | 4408 | 255 | 50 | 7 | 25 | 47 | 366 | 561 | 436 | 318 | 1004 | 744 | 595 | 39 | 4369 | |
| DISREGARD WAIT-WALK SIGNAL | 3259 | 152 | 28 | 5 | 39 | 67 | 342 | 492 | 433 | 276 | 606 | 483 | 336 | 25 | 3234 | |
| WALKING ON FREEWAY | 1496 | 25 | 20 | 6 | 73 | 151 | 164 | 209 | 129 | 247 | 224 | 152 | 56 | 5 | 1491 | |
| ** PEDESTRIAN VIOLATIONS | 9163 | 432 | 98 | 18 | 137 | 265 | 872 | 1262 | 998 | 881 | 1834 | 1379 | 987 | 69 | 9094 | |
| D.M.V.I. | 3066 | 707 | 768 | 155 | 21 | 41 | 54 | 81 | 106 | 168 | 263 | 349 | 353 | 987 | 2079 | |
| ** D.M.V.I. | 3066 | 707 | 768 | 155 | 21 | 41 | 54 | 81 | 106 | 168 | 263 | 349 | 353 | 987 | 2079 | |
| TOTAL TRAFFIC VIOLATIONS | 101792 | 8077 | 5587 | 2049 | 5259 | 7956 | 9428 | 11698 | 9679 | 12363 | 10653 | 10780 | 8263 | 20777 | 81015 | |

TRAFFIC VIOLATIONS SELECTED WITH ACCIDENTS INVOLVED

p. 106-110

TRAFFIC VIOLATIONS selected with accidents involved

1974

| CENSUS TRACT | TOTL VIOL | TOTAL HAZ | SPEED RECKL | ILLFG TURNS | LEFT PRHIB | FTY LEFT | RED LIGHT | STOP SIGN | INADQ BRAKE | IMPRO LIGHT | OTHER HAZ | TOTAL NON-HAZ | NO LIC | MUFFL VIOL | OTHER NON-HAZ | TOTL PED | JAY-WALK | WAIT-WALK | WALK X-WAY | TOTAL OMVI |
|--------------|-----------|-----------|-------------|-------------|------------|----------|-----------|-----------|-------------|-------------|-----------|---------------|--------|------------|---------------|----------|----------|-----------|------------|------------|
| 3000 | 81 | 68 | 1 | 1 | | 4 | 3 | 7 | 1 | | 51 | 7 | 6 | | 1 | 1 | | | | 5 |
| 3500 | 319 | 271 | 7 | 21 | 2 | 11 | 25 | 13 | 1 | | 191 | 31 | 23 | | 8 | 3 | | | 1 | 14 |
| 010 | 400 | 339 | 8 | 22 | 2 | 15 | 28 | 20 | 2 | | 242 | 38 | 29 | | 9 | 4 | | 2 | 2 | 19 |
| 3100 | 142 | 129 | 5 | 6 | | 1 | 2 | | | 1 | 114 | 7 | 3 | 1 | 3 | 2 | 1 | 1 | | 4 |
| 3400 | 629 | 570 | 9 | 95 | | 20 | 55 | 22 | 5 | | 364 | 39 | 29 | 1 | 9 | 1 | 1 | | 19 | 19 |
| 9999 | 44 | 20 | 1 | | | | 1 | 2 | | | 16 | 5 | 1 | | 4 | | | | | 19 |
| 011 | 815 | 719 | 15 | 101 | | 21 | 58 | 24 | 5 | 1 | 494 | 51 | 33 | 2 | 16 | 3 | 2 | 1 | | 42 |
| 2000 | 172 | 135 | 5 | 4 | | 7 | 3 | 27 | 1 | | 88 | 30 | 15 | | 15 | | | | | 7 |
| 2100 | 102 | 78 | 2 | 1 | | 1 | 2 | 9 | | 1 | 62 | 17 | 9 | | 8 | | | | | 7 |
| 3200 | 139 | 128 | 1 | 5 | | 3 | 2 | 5 | 1 | | 111 | 10 | 9 | | 1 | 1 | 1 | | | 14 |
| 012 | 413 | 341 | 8 | 10 | | 11 | 7 | 41 | 2 | 1 | 261 | 57 | 33 | | 24 | 1 | 1 | | | 14 |
| 2200 | 137 | 110 | 3 | 8 | | 5 | 4 | 8 | 2 | | 80 | 21 | 15 | | 6 | 1 | | | | 6 |
| 2300 | 85 | 64 | 4 | 2 | | 2 | 2 | 9 | | | 45 | 16 | 11 | | 5 | 1 | 1 | | | 4 |
| 013 | 222 | 174 | 7 | 10 | | 7 | 6 | 17 | 2 | | 129 | 37 | 26 | | 11 | 1 | 1 | | | 10 |
| 1820 | 146 | 129 | 7 | 7 | | 4 | 3 | 11 | 1 | | 96 | 8 | 6 | | 2 | 3 | 1 | 1 | 1 | 6 |
| 1900 | 390 | 352 | 6 | 14 | | 31 | 11 | 31 | 4 | | 255 | 23 | 15 | | 8 | 3 | 1 | 2 | | 12 |
| 014 | 536 | 481 | 13 | 21 | | 35 | 14 | 42 | 5 | | 351 | 31 | 21 | | 10 | 6 | 2 | 3 | 1 | 18 |
| 6810 | 1 | 1 | | | | 1 | | | | | 67 | 3 | 3 | | | | | | | 2 |
| 6921 | 91 | 86 | | 1 | | 6 | 6 | 4 | 1 | 1 | 67 | 3 | 3 | | | | | | | 5 |
| 6922 | 190 | 176 | 3 | 3 | | 15 | 2 | 17 | | | 136 | 8 | 7 | 1 | | 1 | | | | 5 |
| 6930 | 312 | 284 | 5 | 9 | | 32 | 11 | 17 | 2 | | 208 | 23 | 14 | | 9 | | | | | 5 |
| 7110 | 34 | 28 | 1 | 1 | | 2 | | 4 | | | 19 | 4 | 3 | | 1 | | | | | 2 |
| 020 | 628 | 575 | 9 | 14 | | 56 | 19 | 42 | 3 | 2 | 430 | 38 | 27 | 1 | 10 | 1 | | 1 | | 14 |
| 6940 | 449 | 400 | 3 | 15 | | 38 | 14 | 41 | 3 | 3 | 283 | 35 | 23 | | 12 | 1 | | | 1 | 13 |
| 6990 | 29 | 27 | 1 | | | | | 1 | | | 25 | 1 | 1 | | | | | | | 1 |
| 7120 | 1 | 1 | | | | | | | | | 1 | | | | | | | | | 1 |
| 021 | 479 | 428 | 4 | 15 | | 38 | 14 | 42 | 3 | 3 | 309 | 36 | 24 | | 12 | 1 | | | 1 | 14 |
| 7130 | 7 | 7 | 1 | | | | | 1 | | | 5 | | | | | | | | | |
| 7190 | 3 | 2 | | | | | | | | | 2 | 1 | | | 1 | | | | | |
| 022 | 10 | 9 | 1 | | | | | 1 | | | 7 | | | | 1 | | | | | |
| 0110 | 136 | 122 | | 4 | | 14 | 3 | 10 | | 2 | 89 | 5 | 3 | | 2 | 2 | | | | 7 |
| 0120 | 122 | 115 | 4 | 3 | | 15 | 1 | 12 | | 1 | 79 | 5 | 4 | | 1 | | | | | 2 |
| 6820 | 126 | 112 | 1 | 7 | | 13 | 1 | 12 | | | 78 | 11 | 8 | | 3 | | | | | 3 |
| 030 | 384 | 349 | 5 | 14 | | 42 | 5 | 34 | | 3 | 246 | 21 | 15 | | 6 | 2 | 2 | | | 12 |
| 6350 | 157 | 149 | 1 | 4 | | 12 | | 16 | | | 116 | 8 | 4 | | 4 | | | | | 1 |
| 6950 | 6 | 3 | 1 | | | | | | | | 2 | 2 | 1 | | 1 | | | | | 1 |
| 7950 | 2 | 1 | | | | | | | | | 1 | | | | | | | | | 1 |
| 031 | 165 | 153 | 2 | 4 | | 12 | | 16 | | | 119 | 10 | 5 | | 5 | | | | | 2 |
| 6390 | 6 | 6 | | | | | | | | | 6 | | | | | | | | | |
| 6720 | 3 | 3 | | | | | | 1 | | | 2 | | | | | | | | | |
| 032 | 9 | 9 | | | | | | 1 | | | 8 | | | | | | | | | |
| 1400 | 302 | 247 | 6 | 7 | | 16 | 5 | 10 | 2 | | 201 | 35 | 19 | | 16 | 1 | 1 | | | 19 |
| 1600 | 91 | 75 | 1 | 5 | | | 3 | 3 | | | 63 | 13 | 8 | | 5 | | | | | 3 |
| 1700 | 346 | 302 | 6 | 13 | 2 | 5 | 23 | 35 | 2 | 1 | 215 | 23 | 16 | 1 | 6 | | | | | 21 |
| 040 | 739 | 624 | 13 | 25 | 2 | 21 | 31 | 48 | 4 | 1 | 479 | 71 | 43 | 1 | 27 | 1 | 1 | | | 43 |
| 1000 | 185 | 161 | 3 | 4 | | 5 | 1 | 15 | 1 | | 132 | 14 | 8 | | 6 | 1 | 1 | | | 9 |
| 1200 | 200 | 180 | | 9 | | 8 | 7 | 22 | 1 | 2 | 131 | 13 | 8 | | 5 | 1 | 1 | | | 6 |
| 1300 | 244 | 203 | 2 | 10 | | 5 | 15 | 25 | 2 | 1 | 143 | 30 | 20 | | 10 | 1 | 1 | | | 10 |
| 041 | 629 | 544 | 5 | 23 | | 18 | 23 | 62 | 4 | 3 | 406 | 57 | 36 | | 21 | 3 | 3 | | | 25 |

106

107

| CENSUS TRACT | TOTL VIOL | TOTAL HAZ | SPEED RECKL | ILLEG TURNS | LEFT PRHIB | FTY LEFT | RED LIGHT | STOP SIGN | INADQ BRAKE | IMPRO LIGHT | OTHER HAZ | TOTAL NON-HAZ | NO LIC | MUFFL VIOL | OTHER NON-HAZ | TOTL PED | JAY-WALK | WAIT-WALK | WALK X-WAY | TOTAL OMVI |
|--------------|-----------|-----------|-------------|-------------|------------|----------|-----------|-----------|-------------|-------------|-----------|---------------|--------|------------|---------------|----------|----------|-----------|------------|------------|
| 1110 | 94 | 88 | 1 | 1 | | 8 | 7 | 8 | | | 63 | 7 | 5 | | 2 | | | | | 1 |
| 1120 | 41 | 35 | 1 | | | 1 | | 3 | | | 29 | 5 | 2 | | 3 | 1 | 1 | | | |
| 1810 | 135 | 121 | 3 | 5 | | 9 | 2 | 27 | | | 74 | 9 | 4 | | 5 | | | | | 4 |
| 6410 | 1 | 1 | | | | | | | | | 1 | | | | | | | | | |
| 6430 | 1 | 1 | | | | | | | | | 1 | | | | | | | | | |
| 042 | 274 | 246 | 5 | 6 | | 19 | 9 | 38 | 1 | 1 | 167 | 21 | 11 | | 10 | 2 | 1 | 1 | | 5 |
| 0410 | 68 | 61 | 1 | 2 | | 3 | | 17 | | | 38 | 5 | 3 | | 2 | | | | | 2 |
| 0420 | 145 | 133 | 1 | 4 | 3 | 4 | 7 | 8 | 1 | | 105 | 7 | 4 | | 3 | | | | | 5 |
| 0500 | 100 | 87 | 1 | 1 | | 10 | 4 | 12 | | | 58 | 7 | 7 | | | | | | | 6 |
| 0600 | 270 | 228 | 5 | 10 | 1 | 12 | 12 | 43 | 1 | 2 | 142 | 33 | 21 | | 12 | | | | | 9 |
| 6330 | 1 | 1 | | | | | | | | | 1 | 1 | 1 | | | | | | | |
| 7820 | 115 | 101 | | 2 | | 4 | 4 | 6 | | | 85 | 9 | 7 | | 2 | | | | | 5 |
| 043 | 690 | 610 | 8 | 19 | 4 | 33 | 27 | 86 | 3 | 2 | 428 | 62 | 43 | | 19 | | | | | 27 |
| 0210 | 31 | 26 | 2 | | | 2 | | 3 | | | 19 | 2 | 2 | | | | | | | 3 |
| 0220 | 46 | 44 | | | | 3 | 2 | 8 | | | 31 | 2 | 1 | | 1 | | | | | |
| 6310 | 1 | 1 | | | | | | | | | | 1 | | | | | | | | |
| 6320 | 3 | 3 | | | | | | | | | 3 | | | | | | | | | |
| 7811 | 30 | 37 | 2 | | 1 | 2 | | 3 | | | 29 | 2 | 2 | | | | | | | |
| 7812 | 105 | 91 | 3 | 1 | 1 | 3 | 3 | 4 | | | 76 | 12 | 8 | | 4 | 1 | 1 | | | 1 |
| 044 | 225 | 201 | 7 | 1 | 2 | 10 | 5 | 18 | | | 158 | 19 | 13 | | 6 | 1 | 1 | | | 4 |
| 0720 | 156 | 129 | 4 | 1 | | 6 | 2 | 9 | | | 107 | 19 | 14 | | 5 | | | | | 8 |
| 0730 | 233 | 184 | 2 | 6 | | 9 | 9 | 25 | | | 132 | 37 | 23 | | 14 | 1 | | 1 | | 11 |
| 0910 | 148 | 114 | | 6 | 1 | 5 | 2 | 23 | | 1 | 76 | 27 | 18 | | 9 | 1 | 1 | | | 6 |
| 050 | 537 | 427 | 6 | 13 | 1 | 20 | 13 | 57 | 1 | 1 | 315 | 83 | 55 | | 28 | 2 | 1 | 1 | | 25 |
| 0330 | 114 | 96 | 3 | 4 | | 2 | 2 | 10 | | | 75 | 13 | 7 | | 6 | 1 | 1 | | | 4 |
| 0710 | 243 | 206 | 4 | 3 | | 7 | 3 | 19 | 1 | 1 | 168 | 20 | 12 | | 8 | | | | | 17 |
| 0810 | 132 | 111 | 7 | 7 | | 6 | 2 | 30 | | | 58 | 13 | 6 | | 7 | 2 | 1 | 1 | | 6 |
| 0820 | 167 | 136 | 1 | 6 | | 17 | 3 | 21 | | 2 | 86 | 13 | 9 | 1 | 3 | 1 | 1 | | | 12 |
| 051 | 651 | 549 | 15 | 20 | | 32 | 10 | 80 | 3 | 2 | 387 | 59 | 34 | 1 | 24 | 4 | 3 | 1 | | 39 |
| 0310 | 134 | 120 | 1 | 3 | | 9 | 3 | 15 | 3 | | 86 | 13 | 9 | | 4 | | | | | 1 |
| 0320 | 58 | 50 | | 2 | | 4 | 2 | 5 | 1 | | 36 | 6 | 4 | | 2 | | | | | 2 |
| 7710 | 118 | 103 | 3 | 1 | | 5 | 4 | 11 | | 1 | 78 | 10 | 6 | | 4 | 1 | 1 | | | 4 |
| 7720 | 202 | 192 | 5 | 5 | | 11 | 8 | 26 | 1 | | 126 | 16 | 9 | 1 | 6 | | | | | 4 |
| 7730 | 95 | 90 | | 3 | | 5 | 3 | 6 | | | 73 | 4 | 1 | | 3 | | | | | 1 |
| 7740 | 48 | 46 | 3 | | | | | 7 | | | 36 | 1 | | | 1 | | | | | 1 |
| 052 | 655 | 591 | 12 | 14 | | 34 | 20 | 70 | 5 | 1 | 435 | 50 | 29 | 1 | 20 | 1 | 1 | | | 13 |
| 0920 | 166 | 139 | | 4 | 1 | 9 | 2 | 5 | 1 | 2 | 115 | 14 | 9 | | 5 | | | | | 13 |
| 7510 | 113 | 95 | 5 | 1 | | 3 | 2 | 14 | 2 | | 68 | 11 | 5 | | 6 | | | | | 7 |
| 7520 | 21 | 15 | 2 | | | 1 | | 1 | | | 11 | 3 | 3 | | | | | | | 3 |
| 053 | 300 | 249 | 7 | 5 | 1 | 13 | 4 | 20 | 3 | 2 | 194 | 28 | 17 | | 11 | | | | | 23 |
| 7530 | 41 | 36 | 2 | | | 2 | | 1 | 2 | | 29 | 3 | 1 | | 2 | | | | | 2 |
| 054 | 41 | 36 | 2 | | | 2 | | 1 | 2 | | 29 | 3 | 1 | | 2 | | | | | 2 |
| 3600 | 245 | 191 | | 6 | | 6 | 4 | 31 | 1 | | 143 | 35 | 25 | | 10 | 1 | 1 | | | 18 |
| 060 | 245 | 191 | | 6 | | 6 | 4 | 31 | 1 | | 143 | 35 | 25 | | 10 | 1 | 1 | | | 18 |
| 2800 | 164 | 122 | 1 | 3 | | | | | | | | | | | | | | | | |

108

TRAFFIC VIOLATIONS selected with accidents involved

1974

| CENSUS TRACT | TOTL VIOLS | TOTAL HAZ | SPEED RECKL | ILLEG TURNS | LEFT PRHIB | FTY LEFT | RED LIGHT | STOP SIGN | INADO BRAKE | IMPRO LIGHT | OTHER HAZ | TOTAL NON-HAZ | NO LIC | MUFFL VIOL | OTHER NON-HAZ | TOTAL PED | JAY-WALK | WAIT WALK | WALK X-WAY | TOTAL OHVI |
|--------------|------------|-----------|-------------|-------------|------------|----------|-----------|-----------|-------------|-------------|-----------|---------------|--------|------------|---------------|-----------|----------|-----------|------------|------------|
| 2510 | 186 | 151 | 1 | 2 | | 10 | 4 | 8 | 3 | 2 | 121 | 20 | 13 | 2 | 5 | | | | | 15 |
| 2520 | 198 | 159 | 2 | 6 | | 11 | 12 | 19 | | | 109 | 27 | 21 | | 6 | | | | | 12 |
| 065 | 384 | 310 | 3 | 8 | | 21 | 16 | 27 | 3 | 2 | 230 | 47 | 34 | 2 | 11 | | | | | 27 |
| 2600 | 126 | 105 | 5 | 2 | | 8 | 2 | 2 | 1 | | 85 | 14 | 9 | | 5 | | | | | 7 |
| 7410 | 68 | 58 | 6 | | | 2 | 1 | 5 | | | 44 | 7 | 4 | | 3 | 1 | | 1 | | 2 |
| 070 | 194 | 163 | 11 | 2 | | 10 | 3 | 7 | 1 | | 129 | 21 | 13 | | 8 | 1 | | 1 | | 9 |
| 7421 | 3 | 3 | | 1 | | 1 | | | | | 1 | | | | | | | | | 2 |
| 7490 | 7 | 5 | | | | 1 | | | | | 4 | | | | | | | | | 3 |
| 7590 | 109 | 94 | 5 | 2 | | 12 | 2 | 2 | 2 | | 69 | 12 | 9 | | 3 | | | | | 5 |
| 071 | 119 | 102 | 5 | 3 | | 14 | 2 | 2 | 2 | | 74 | 12 | 9 | | 3 | | | | | 5 |
| 7390 | 20 | 17 | 1 | 3 | | 1 | | | | | 12 | 3 | | | 3 | | | | | |
| 9390 | 1 | 1 | | | | | | | | | 1 | | | | | | | | | |
| 072 | 21 | 18 | 1 | 3 | | 1 | | | | | 13 | 3 | | | 3 | | | | | |
| 4100 | 286 | 257 | 8 | 28 | | 4 | 23 | 45 | 5 | | 144 | 15 | 8 | 1 | 6 | 1 | | 1 | | 13 |
| 5100 | 260 | 224 | 5 | 7 | | 13 | 8 | 7 | 4 | | 180 | 26 | 16 | | 10 | | | | | 10 |
| 080 | 546 | 431 | 13 | 35 | | 17 | 31 | 52 | 9 | | 324 | 41 | 24 | 1 | 16 | 1 | | 1 | | 23 |
| 4200 | 294 | 264 | 2 | 8 | 1 | 25 | 9 | 20 | 5 | | 190 | 24 | 15 | 1 | 8 | 2 | 1 | 1 | | 8 |
| 4300 | 406 | 360 | 4 | 8 | 1 | 14 | 6 | 19 | 3 | | 305 | 27 | 17 | | 10 | | | | | 19 |
| 4400 | 17 | 17 | | 1 | | | | | | | 16 | | | | | | | | | |
| 081 | 717 | 637 | 6 | 17 | 2 | 39 | 15 | 39 | 8 | | 511 | 51 | 32 | 1 | 18 | 2 | 1 | 1 | | 27 |
| 5000 | 311 | 265 | 2 | 15 | | 29 | 22 | 29 | 5 | | 163 | 27 | 15 | | 12 | | | | | 19 |
| 082 | 311 | 265 | 2 | 15 | | 29 | 22 | 29 | 5 | | 163 | 27 | 15 | | 12 | | | | | 19 |
| 4900 | 131 | 110 | 2 | 8 | | 4 | 4 | 7 | 2 | | 83 | 10 | 4 | | 6 | | | | | 11 |
| 8330 | 5 | 3 | | | | 1 | | | | | 2 | 1 | 1 | | | | | | | 1 |
| 083 | 136 | 113 | 2 | 8 | | 5 | 4 | 7 | 2 | | 85 | 11 | 5 | | 6 | | | | | 12 |
| 8340 | 6 | 5 | 1 | | | | | | | | 4 | | | | | | | | | 1 |
| 084 | 6 | 5 | 1 | | | | | | | | 4 | | | | | | | | | 1 |
| 2710 | 61 | 51 | | 1 | | 7 | 4 | 5 | | | 34 | 6 | 5 | | 1 | | | | | 4 |
| 2720 | 39 | 38 | | | | 6 | | 10 | | | 22 | 1 | 1 | | | | | | | |
| 2730 | 129 | 112 | 2 | 5 | 1 | 9 | 12 | 10 | 1 | | 72 | 12 | 9 | | 3 | 1 | 1 | | | 4 |
| 2740 | 32 | 30 | | | | 2 | 4 | 7 | | | 17 | 1 | | | 1 | | | | | 1 |
| 2750 | 157 | 139 | 3 | 1 | | 17 | 9 | 12 | 1 | | 96 | 10 | 6 | | 4 | | | | | 8 |
| 9100 | 2 | 2 | | | | | | | | | 2 | | | | | | | | | |
| 9220 | 1 | 1 | | | | | | | | | | | | | | | | | | |
| 090 | 421 | 372 | 5 | 7 | 1 | 41 | 29 | 44 | 2 | | 243 | 30 | 21 | | 9 | 1 | 1 | | | 18 |
| 2760 | 62 | 59 | 4 | 1 | | 4 | 2 | 8 | 1 | | 39 | 2 | 2 | | 1 | | | | | 1 |
| 2770 | 83 | 71 | | 1 | | 7 | 4 | 6 | | | 53 | 6 | 5 | | 1 | 1 | | | | 5 |
| 2780 | 34 | 30 | | 1 | | | | 6 | | | 23 | 3 | 1 | | 2 | | | | | 1 |
| 8900 | 63 | 55 | 1 | | | 7 | 1 | 11 | | | 35 | 2 | 1 | | 1 | | | | | 6 |
| 9230 | 1 | 1 | | | | 1 | | | | | 1 | | | | | | | | | |
| 9250 | 1 | 1 | | | | | | | | | 1 | | | | | | | | | |
| 9321 | 71 | 61 | | 1 | | 9 | 3 | 6 | | | 42 | 6 | 4 | | 2 | | | | | 4 |
| 9331 | 42 | 33 | 1 | | | 5 | 1 | 2 | | | 24 | 5 | 3 | 1 | 1 | 2 | 1 | 1 | | 2 |
| 9332 | 38 | 34 | 1 | 1 | | 1 | | 2 | | | 29 | 2 | 2 | | 2 | | | | | 2 |
| 9333 | 37 | 34 | | 1 | | 2 | 1 | 10 | | | 20 | 3 | 2 | | 1 | | | | | |
| 9334 | 45 | 37 | 3 | | | 1 | | 5 | | | 28 | 7 | 4 | | 3 | | | | | 1 |
| 091 | 477 | 416 | 10 | 6 | | 37 | 12 | 56 | 1 | | 294 | 36 | 24 | 1 | 11 | 3 | 1 | 2 | | 22 |
| 9323 | 287 | 261 | | 5 | | 8 | 2 | 6 | 3 | | 237 | 19 | 15 | | 4 | | | | | 7 |
| 9324 | 190 | 175 | 6 | 3 | | 18 | 7 | 3 | | | 138 | 13 | 9 | | 4 | | | | | 2 |
| 9335 | 171 | 149 | 3 | 1 | | 6 | 4 | 8 | | | 127 | 14 | 8 | | 6 | 1 | | | | 7 |
| 9430 | 51 | 45 | 1 | | | 1 | 2 | 6 | | | 35 | 4 | 3 | | 1 | | | | | 2 |
| 092 | 699 | 630 | 10 | 9 | | 33 | 15 | 23 | 3 | | 537 | 50 | 35 | | 15 | 1 | | 1 | | 18 |

109

| CENSUS TRACT | TOTL VIOL | TOTAL HAZ | SPEED RECKL | ILLEG TURNS | LEFT PRHIB | FTY LEFT | RED LIGHT | STOP SIGN | INADO BRAKE | IMPRO LIGHT | OTHER HAZ | TOTAL NON-HAZ | NO LIC | MUFFL VIOL | OTHER NON-HAZ | TOTAL PED | JAY-WALK | WAIT WALK | WALK X-WAY | TOTAL OHVI |
|--------------|-----------|-----------|-------------|-------------|------------|----------|-----------|-----------|-------------|-------------|-----------|---------------|--------|------------|---------------|-----------|----------|-----------|------------|------------|
| 4810 | 72 | 62 | 2 | | | 5 | 2 | 16 | 1 | | 36 | 7 | 3 | | 4 | | | | | 3 |
| 4820 | 143 | 122 | 3 | 3 | | 6 | 9 | 22 | 1 | | 77 | 14 | 9 | | 5 | | | | | 7 |
| 8311 | 127 | 111 | 1 | 4 | | 13 | 4 | 7 | | 1 | 81 | 8 | 4 | | 4 | | | | | 8 |
| 8312 | 46 | 36 | | | | | 2 | 10 | | | 24 | 8 | 4 | | 4 | | | | | 2 |
| 8321 | 27 | 23 | 1 | | | | | 2 | | | 20 | 2 | 1 | | 1 | | | | | 2 |
| 8322 | 31 | 27 | 1 | 2 | | | | 3 | | | 21 | 2 | | | 2 | | | | | 2 |
| 8390 | 55 | 47 | 2 | 1 | | 4 | 1 | 1 | 1 | | 37 | 7 | 3 | | 4 | | | | | 1 |
| 100 | 501 | 428 | 10 | 10 | | 28 | 18 | 61 | 3 | 2 | 296 | 48 | 24 | | 24 | | | | | 25 |
| 4610 | 189 | 161 | 5 | 3 | | 8 | 6 | 20 | 1 | | 118 | 20 | 11 | | 9 | | | | | 8 |
| 4620 | 176 | 149 | 1 | 4 | | 13 | 8 | 22 | | | 101 | 22 | 10 | 1 | 11 | | | | | 5 |
| 4700 | 199 | 166 | 4 | 1 | | 13 | 5 | 18 | 1 | 1 | 123 | 23 | 15 | | 8 | | | | | 10 |
| 8120 | 19 | 14 | | | | 1 | | 4 | | | 9 | 5 | 2 | | 3 | | | | | |
| 101 | 583 | 490 | 10 | 8 | | 35 | 19 | 64 | 2 | 1 | 351 | 70 | 38 | 1 | 31 | | | | | 23 |
| 8190 | 59 | 54 | 1 | 1 | | 5 | | 9 | | | 38 | 4 | 4 | | | | | | | 1 |
| 102 | 59 | 54 | 1 | 1 | | 5 | | 9 | | | 38 | 4 | 4 | | | | | | | 1 |
| 4000 | 803 | 723 | 7 | 132 | 2 | 21 | 64 | 44 | 2 | | 451 | 49 | 36 | | 13 | 9 | 6 | 3 | | 22 |
| 110 | 803 | 723 | 7 | 132 | 2 | 21 | 64 | 44 | 2 | | 451 | 49 | 36 | | 13 | 9 | 6 | 3 | | 22 |
| 3900 | 355 | 304 | | 10 | | 23 | 31 | 23 | 2 | | 215 | 35 | 20 | | 15 | | | | | 16 |
| 111 | 355 | 304 | | 10 | | 23 | 31 | 23 | 2 | | 215 | 35 | 20 | | 15 | | | | | 16 |
| 5200 | 157 | 132 | 2 | 3 | | 7 | 4 | 27 | | | 89 | 14 | 7 | | 7 | 3 | 1 | 2 | | 8 |
| 5700 | 226 | 195 | 4 | 1 | | 17 | 6 | 26 | | | 141 | 21 | 10 | | 11 | 2 | 2 | | | 8 |
| 112 | 383 | 327 | 6 | 4 | | 24 | 10 | 53 | | | 230 | 35 | 17 | | 18 | 5 | 3 | 2 | | 16 |
| 5810 | 251 | 210 | 5 | 8 | | 11 | 7 | 30 | 1 | | 148 | 24 | 15 | | 9 | | | | | 17 |
| 5820 | 159 | 134 | 4 | 3 | | 8 | 2 | 39 | 2 | 1 | 75 | 13 | 6 | | 7 | 1 | 1 | | | 11 |
| 113 | 410 | 344 | 9 | 11 | | 19 | 9 | 69 | 3 | 1 | 223 | 37 | 21 | | 16 | 1 | 1 | | | 28 |
| 6100 | 256 | 186 | 3 | 10 | | 6 | 6 | 43 | 1 | | 117 | 52 | 25 | | 27 | | | | | 18 |
| 114 | 256 | 186 | 3 | 10 | | 6 | 6 | 43 | 1 | | 117 | 52 | 25 | | 27 | | | | | 18 |
| 3800 | 229 | 186 | 3 | 8 | | 5 | 14 | 37 | 1 | | 118 | 26 | 19 | | 7 | | | | | 17 |
| 5300 | 348 | 289 | 2 | 13 | | 7 | 12 | 39 | | 1 | 215 | 32 | 20 | | 12 | 2 | 2 | | | 25 |
| 120 | 577 | 475 | 5 | 21 | | 12 | 26 | 76 | 1 | 1 | 333 | 58 | 39 | | 19 | 2 | 2 | | | 42 |
| 3700 | 407 | 330 | 7 | 17 | 1 | 17 | 19 | 48 | 1 | 1 | 219 | 51 | 40 | | 11 | | | | | 26 |
| 121 | 407 | 330 | 7 | 17 | 1 | 17 | 19 | 48 | 1 | 1 | 219 | 51 | 40 | | 11 | | | | | 26 |
| 5410 | 148 | 115 | 1 | 4 | | 2 | 6 | 29 | | | 73 | 25 | 16 | | 9 | 1 | 1 | | | 7 |
| 122 | 148 | 115 | 1 | 4 | | 2 | 6 | 29 | | | 73 | 25 | 16 | | 9 | 1 | 1 | | | 7 |
| 5500 | 203 | 160 | 4 | 5 | | 10 | 10 | 31 | 2 | | 98 | 28 | 19 | | 9 | | | | | 15 |
| 5610 | 128 | 103 | 3 | | | 5 | 3 | 21 | | 1 | 70 | 19 | 7 | | 12 | | | | | 6 |
| 123 | 331 | 263 | 7 | 5 | | 15 | 13 | 52 | 2 | 1 | 168 | 47 | 26 | | 21 | | | | | 21 |
| 5420 | 318 | 253 | 5 | 5 | | 15 | 11 | 24 | 2 | | 191 | 38 | 26 | 1 | 11 | 1 | | 1 | | 26 |
| 124 | 318 | 253 | 5 | 5 | | 15 | 11 | 24 | 2 | | 191 | 38 | 26 | 1 | 11 | 1 | | 1 | | 26 |
| 5620 | 97 | 77 | 1 | 1 | | 1 | 2 | 15 | | | 57 | 16 | 8 | | 8 | 1 | 1 | | | 3 |
| 5900 | 79 | 66 | 1 | 3 | | | 4 | 12 | | | 46 | 10 | 6 | | 4 | | | | | 3 |
| 6000 | 54 | 45 | | 2 | | 1 | </ | | | | | | | | | | | | | |

TRAFFIC VIOLATIONS selected with accidents involved

1974

| CENSUS TRACT | TOTL VIOLS | TOTAL HAZ | SPEED RECKL | ILLEG TURNS | LEFT PRHIB | FTY LEFT | RED LIGHT | STOP SIGN | INADQ BRAKE | IMPRO LIGHT | OTHER HAZ | TOTAL NON-HAZ | NO LIC | MUFFL VIOL | OTHER NON-HAZ | TOTAL PED | JAY-WALK | WAIT WALK | WALK X-WAY | TOTAL OMVI |
|--------------|------------|-----------|-------------|-------------|------------|----------|-----------|-----------|-------------|-------------|-----------|---------------|--------|------------|---------------|-----------|----------|-----------|------------|------------|
| 8811 | 102 | 86 | 3 | 2 | | 4 | | 6 | | | 71 | 6 | 4 | | 2 | 1 | | 1 | | 9 |
| 8812 | 50 | 39 | | 1 | | 3 | 1 | 6 | | | 28 | 7 | 3 | | 4 | 1 | 1 | | | 3 |
| 8813 | 41 | 32 | | 1 | | 1 | | 3 | 1 | | 26 | 7 | 4 | | 3 | | | | | 2 |
| 8814 | 32 | 27 | 1 | | | 2 | | 2 | | | 22 | 2 | 2 | | | | | | | 3 |
| 133 | 225 | 184 | 4 | 4 | | 10 | 1 | 17 | 1 | | 147 | 22 | 13 | | 9 | 2 | 1 | 1 | | 17 |
| 9311 | 50 | 46 | 3 | 1 | | 2 | 4 | 4 | 1 | | 31 | 4 | 3 | | 1 | | | | | 1 |
| 9312 | 62 | 53 | 1 | | | 2 | | 5 | | | 45 | 8 | 5 | | 3 | | | | | 1 |
| 9322 | 91 | 80 | | | | 2 | 2 | 8 | 1 | 1 | 70 | 6 | 3 | | 3 | | | | | 1 |
| 140 | 203 | 183 | 4 | 1 | | 6 | 6 | 17 | 2 | 1 | 146 | 18 | 11 | | 7 | | | | | 2 |
| 9370 | 154 | 132 | 6 | | | 7 | 1 | 9 | 1 | | 108 | 15 | 8 | | 7 | | | | | 7 |
| 9490 | 3 | 3 | | | | | | 1 | | | 2 | | | | | | | | | |
| 141 | 157 | 135 | 6 | | | 7 | 1 | 10 | 1 | | 110 | 15 | 8 | | 7 | | | | | 7 |
| 9240 | 3 | 3 | 2 | | | | | | | | 1 | | | | | | | | | |
| 9350 | 1 | 1 | | | | | | | | | 1 | | | | | | | | | |
| 9361 | 99 | 86 | | | | 10 | 7 | 2 | 1 | | 66 | 7 | 3 | | 4 | | | | | 6 |
| 9362 | 14 | 13 | | | | 1 | 2 | | 1 | | 9 | 1 | 1 | | | | | | | |
| 142 | 117 | 103 | 2 | | | 11 | 9 | 2 | 2 | | 77 | 8 | 4 | | 4 | | | | | 6 |
| 4500 | 79 | 64 | 2 | 1 | | 3 | | 8 | | | 50 | 10 | 1 | 1 | 8 | | | | | 5 |
| 8290 | 37 | 28 | | 2 | | 4 | 1 | | | | 21 | 7 | 5 | | 2 | | | | | 2 |
| 8400 | 1 | | | | | | | | | | | | | | | | | | | 1 |
| 150 | 117 | 92 | 2 | 3 | | 7 | 1 | 8 | | | 71 | 17 | 6 | 1 | 10 | | | | | 8 |
| 8110 | 1 | | | | | | | | | | | | | | | | | | | 1 |
| 8210 | 68 | 63 | | | | 3 | 2 | 1 | 1 | | 56 | 3 | 1 | | 2 | | | | | 2 |
| 151 | 69 | 63 | | | | 3 | 2 | 1 | 1 | | 56 | 3 | 1 | | 2 | | | | | 3 |
| 7930 | 2 | 1 | | | | | | 1 | | | | 1 | 1 | | | | | | | 1 |
| 7940 | 23 | 22 | | | | 2 | | 1 | | | 19 | | | | | | | | | |
| 152 | 25 | 23 | | | | 2 | | 2 | | | 19 | 1 | 1 | | | | | | | 1 |
| PRE 1 | 2386 | 2054 | 51 | 164 | 2 | 89 | 113 | 144 | 16 | 2 | 1473 | 214 | 142 | 2 | 70 | 15 | 6 | 6 | 3 | 103 |
| PRE 2 | 1117 | 1012 | 14 | 29 | | 94 | 33 | 85 | 6 | 5 | 746 | 75 | 51 | 1 | 23 | 2 | | 1 | 1 | 28 |
| PRE 3 | 558 | 511 | 7 | 18 | | 54 | 5 | 51 | | 3 | 373 | 31 | 20 | | 11 | 2 | 2 | | | 14 |
| PRE 4 | 2566 | 2225 | 38 | 74 | 8 | 101 | 95 | 252 | 12 | 7 | 1638 | 230 | 146 | 1 | 83 | 7 | 6 | 1 | | 104 |
| PRE 5 | 2184 | 1852 | 42 | 52 | 2 | 101 | 47 | 228 | 14 | 6 | 1360 | 223 | 136 | 2 | 85 | 7 | 5 | 2 | | 102 |
| PRE 6 | 1337 | 1047 | 8 | 28 | | 52 | 37 | 107 | 8 | 2 | 805 | 170 | 124 | 2 | 44 | 3 | 2 | 1 | | 117 |
| PRE 7 | 334 | 283 | 17 | 8 | | 25 | 5 | 9 | 3 | | 216 | 36 | 22 | | 14 | 1 | | 1 | | 14 |
| PRE 8 | 1716 | 1501 | 24 | 75 | 2 | 90 | 72 | 127 | 24 | | 1087 | 130 | 76 | 2 | 52 | 3 | 1 | 2 | | 82 |
| PRE 9 | 1597 | 1418 | 25 | 22 | 1 | 111 | 56 | 123 | 6 | | 1074 | 116 | 80 | 1 | 35 | 5 | 2 | 3 | | 58 |
| PRE 10 | 1143 | 972 | 21 | 19 | | 68 | 37 | 134 | 5 | 3 | 685 | 122 | 66 | 1 | 55 | | | | | 49 |
| PRE 11 | 2207 | 1884 | 25 | 167 | 2 | 93 | 120 | 232 | 8 | 1 | 1236 | 208 | 119 | | 89 | 15 | 10 | 5 | | 100 |
| PRE 12 | 1781 | 1436 | 25 | 52 | 1 | 61 | 75 | 229 | 6 | 3 | 984 | 219 | 147 | 1 | 71 | 4 | 3 | 1 | | 122 |
| PRE 13 | 1163 | 964 | 22 | 20 | 2 | 55 | 30 | 100 | 2 | | 733 | 127 | 73 | 2 | 52 | 5 | 2 | 2 | 1 | 67 |
| PRE 14 | 477 | 421 | 12 | 1 | | 24 | 16 | 29 | 5 | 1 | 333 | 41 | 23 | | 18 | | | | | 15 |
| PRE 15 | 211 | 178 | 2 | 3 | | 12 | 3 | 11 | 1 | | 146 | 21 | 8 | 1 | 12 | | | | | 12 |
| TOTL | 20777 | 17758 | 333 | 732 | 20 | 1030 | 744 | 1861 | 116 | 33 | 12889 | 1963 | 1233 | 16 | 714 | 69 | 39 | 25 | 5 | 987 |

PERSONS CHARGED TRAFFIC VIOLATIONS BY HOUR OF DAY AND LOCATION

p. 112-116

110

111

PERSONS CHARGED traffic violations by hour of day and location **1974**

| CENSUS TRACT | TOTAL | A. M. HOURS | | | | | | P. M. HOURS | | | | | |
|--------------|-------|-------------|-----|-----|-----|-----|-------|-------------|------|-----|-----|-----|-------|
| | | 12-1 | 2-3 | 4-5 | 6-7 | 8-9 | 10-11 | 12-1 | 2-3 | 4-5 | 6-7 | 8-9 | 10-11 |
| 3000 | 292 | 23 | 15 | 4 | 18 | 25 | 32 | 40 | 29 | 41 | 31 | 26 | 8 |
| 3500 | 2413 | 210 | 170 | 52 | 95 | 248 | 329 | 362 | 152 | 355 | 244 | 406 | 196 |
| 010 | 2125 | 233 | 135 | 50 | 113 | 273 | 361 | 402 | 181 | 306 | 319 | 432 | 204 |
| 3100 | 1224 | 52 | 35 | 19 | 43 | 58 | 147 | 202 | 240 | 96 | 135 | 121 | 62 |
| 3400 | 4776 | 517 | 240 | 63 | 117 | 295 | 902 | 1079 | 1274 | 868 | 524 | 447 | 436 |
| 9999 | 174 | 22 | 29 | 9 | 10 | 9 | 17 | 7 | 13 | 8 | 19 | 22 | 9 |
| 011 | 4156 | 591 | 310 | 82 | 170 | 362 | 1066 | 1288 | 1531 | 974 | 685 | 590 | 507 |
| 2000 | 795 | 72 | 43 | 15 | 29 | 44 | 42 | 78 | 65 | 100 | 126 | 112 | 69 |
| 2100 | 872 | 62 | 65 | 12 | 22 | 33 | 45 | 57 | 50 | 77 | 126 | 182 | 88 |
| 3200 | 419 | 27 | 19 | 4 | 24 | 52 | 43 | 39 | 40 | 76 | 32 | 39 | 29 |
| 012 | 2786 | 141 | 127 | 33 | 75 | 129 | 130 | 174 | 155 | 248 | 344 | 333 | 177 |
| 2200 | 748 | 57 | 33 | 14 | 10 | 29 | 37 | 67 | 41 | 53 | 154 | 154 | 99 |
| 2300 | 403 | 37 | 44 | 15 | 14 | 26 | 22 | 37 | 23 | 39 | 53 | 45 | 46 |
| 013 | 1151 | 94 | 77 | 29 | 26 | 55 | 59 | 104 | 64 | 92 | 207 | 199 | 145 |
| 1820 | 585 | 44 | 35 | 15 | 23 | 28 | 26 | 41 | 31 | 67 | 91 | 91 | 73 |
| 1900 | 1240 | 90 | 58 | 16 | 110 | 148 | 82 | 101 | 114 | 290 | 102 | 70 | 59 |
| 6600 | 2 | | | | | | | | | | 2 | | |
| 7830 | 2 | | | | | | | 1 | 1 | | | | |
| 014 | 1409 | 134 | 93 | 31 | 133 | 176 | 108 | 143 | 146 | 357 | 195 | 161 | 132 |
| 6810 | 8 | 1 | | | | 1 | 2 | 1 | | 1 | | 2 | |
| 6921 | 295 | 25 | 15 | 4 | 16 | 31 | 25 | 28 | 20 | 42 | 28 | 30 | 31 |
| 6922 | 603 | 41 | 36 | 25 | 53 | 52 | 48 | 58 | 43 | 76 | 58 | 69 | 44 |
| 6930 | 1367 | 131 | 77 | 29 | 85 | 109 | 133 | 171 | 135 | 137 | 106 | 145 | 109 |
| 7110 | 204 | 9 | 10 | 3 | 31 | 40 | 13 | 33 | 15 | 19 | 10 | 12 | 9 |
| 020 | 2477 | 207 | 138 | 61 | 185 | 233 | 221 | 291 | 213 | 275 | 202 | 258 | 193 |
| 6940 | 2021 | 140 | 134 | 47 | 141 | 199 | 182 | 259 | 168 | 298 | 176 | 166 | 111 |
| 6990 | 175 | 6 | 6 | 3 | 11 | 11 | 13 | 21 | 14 | 55 | 19 | 13 | 3 |
| 7120 | 5 | | | 1 | 1 | 1 | | | | 1 | | | |
| 021 | 2261 | 146 | 140 | 51 | 153 | 211 | 195 | 280 | 183 | 354 | 195 | 179 | 114 |
| 7130 | 13 | | 1 | | | 1 | 1 | | 1 | 3 | 2 | 1 | 2 |
| 7190 | 17 | 1 | | | | | | 1 | 5 | 1 | 2 | 2 | 5 |
| 022 | 30 | 1 | 1 | | | 1 | 1 | 1 | 6 | 4 | 4 | 3 | 7 |
| 0110 | 571 | 60 | 25 | 10 | 47 | 80 | 73 | 65 | 40 | 58 | 44 | 38 | 31 |
| 0120 | 739 | 54 | 39 | 16 | 48 | 102 | 108 | 94 | 52 | 109 | 22 | 55 | 40 |
| 6820 | 606 | 33 | 28 | 8 | 40 | 53 | 125 | 106 | 40 | 59 | 43 | 37 | 34 |
| 6830 | 1 | | | | | | 1 | | | | | | |
| 030 | 1917 | 147 | 92 | 34 | 135 | 235 | 307 | 265 | 132 | 226 | 109 | 130 | 105 |
| 6350 | 727 | 54 | 30 | 7 | 75 | 66 | 25 | 59 | 75 | 214 | 46 | 44 | 32 |
| 6950 | 21 | 1 | 1 | | | | 1 | 1 | 2 | 7 | 1 | 1 | 6 |
| 7950 | 16 | 2 | | | 2 | 2 | 3 | 5 | | 1 | | | 1 |
| 031 | 764 | 57 | 31 | 7 | 77 | 68 | 29 | 65 | 77 | 222 | 47 | 45 | 39 |
| 6390 | 32 | 6 | 2 | | 2 | 10 | 2 | 3 | 1 | 1 | 2 | 2 | 1 |
| 6720 | 6 | | | | | 1 | | | 1 | | 3 | | 1 |
| 032 | 38 | 6 | 2 | | 2 | 11 | 2 | 3 | 2 | 1 | 5 | 2 | 2 |
| 1400 | 1641 | 119 | 62 | 26 | 110 | 236 | 196 | 184 | 100 | 248 | 143 | 119 | 98 |
| 1600 | 305 | 35 | 22 | 13 | 19 | 15 | 19 | 13 | 24 | 34 | 30 | 45 | 26 |
| 1700 | 1415 | 152 | 140 | 33 | 36 | 62 | 76 | 105 | 97 | 133 | 196 | 223 | 162 |
| 040 | 3361 | 306 | 224 | 72 | 165 | 313 | 291 | 302 | 221 | 415 | 369 | 397 | 286 |
| 1000 | 2274 | 101 | 91 | 15 | 55 | 100 | 436 | 552 | 337 | 272 | 70 | 92 | 63 |
| 1200 | 724 | 56 | 56 | 10 | 24 | 40 | 80 | 130 | 90 | 88 | 48 | 62 | 40 |
| 1300 | 1240 | 125 | 93 | 21 | 83 | 123 | 162 | 200 | 101 | 78 | 82 | 88 | 84 |
| 041 | 4238 | 282 | 240 | 46 | 162 | 353 | 676 | 882 | 528 | 438 | 200 | 242 | 187 |

112

| CENSUS TRACT | TOTAL | A.M. HOURS | | | | | | P.M. HOURS | | | | | |
|--------------|-------|------------|-----|-----|-----|-----|-------|------------|-----|-----|-----|-----|-------|
| | | 12-1 | 2-3 | 4-5 | 6-7 | 8-9 | 10-11 | 12-1 | 2-3 | 4-5 | 6-7 | 8-9 | 10-11 |
| 1110 | 280 | 20 | 18 | 7 | 17 | 36 | 33 | 29 | 24 | 30 | 25 | 17 | 18 |
| 1120 | 229 | 15 | 9 | | 9 | 22 | 48 | 51 | 17 | 12 | 19 | 15 | 12 |
| 1810 | 433 | 43 | 30 | 11 | 12 | 36 | 38 | 39 | 45 | 41 | 42 | 59 | 37 |
| 6410 | 2 | | | | 1 | | | | | | | | |
| 6430 | 1 | 1 | | | | | | | | | | | |
| 6500 | 1 | 1 | | | | | | | | | | | |
| 042 | 945 | 86 | 57 | 18 | 39 | 94 | 120 | 119 | 86 | 83 | 86 | 91 | 67 |
| 0410 | 185 | 15 | 5 | 6 | 12 | 13 | 24 | 17 | 21 | 21 | 17 | 19 | 13 |
| 0420 | 602 | 49 | 47 | 11 | 42 | 117 | 43 | 34 | 46 | 54 | 55 | 51 | 53 |
| 0500 | 482 | 31 | 24 | 8 | 19 | 95 | 75 | 45 | 44 | 33 | 29 | 38 | 40 |
| 0600 | 778 | 68 | 63 | 23 | 33 | 48 | 72 | 81 | 76 | 107 | 67 | 71 | 69 |
| 6330 | 1 | | | | | | | | | 1 | | | |
| 6420 | 3 | | | 1 | | | 1 | | | 1 | | | |
| 7820 | 244 | 25 | 26 | 4 | 11 | 11 | 11 | 25 | 18 | 39 | 30 | 26 | 20 |
| 043 | 2297 | 188 | 165 | 53 | 117 | 284 | 229 | 202 | 205 | 256 | 198 | 205 | 195 |
| 0210 | 100 | 11 | 7 | | 6 | 12 | 12 | 13 | 5 | 16 | 4 | 6 | 8 |
| 0220 | 164 | 11 | 13 | 5 | 16 | 22 | 9 | 16 | 20 | 14 | 13 | 15 | 10 |
| 6310 | 3 | | | | | | | | 1 | | 2 | | |
| 6320 | 6 | 1 | 1 | 1 | | | | | | 1 | | | 2 |
| 7811 | 60 | 1 | 2 | | 6 | 5 | 5 | 6 | 7 | 16 | 7 | | 5 |
| 7812 | 431 | 35 | 25 | 6 | 23 | 41 | 40 | 30 | 46 | 94 | 29 | 29 | 33 |
| 044 | 784 | 59 | 48 | 12 | 51 | 80 | 66 | 65 | 79 | 141 | 55 | 50 | 58 |
| 0720 | 441 | 25 | 14 | 8 | 34 | 32 | 31 | 45 | 56 | 72 | 58 | 40 | 26 |
| 0730 | 752 | 72 | 62 | 32 | 32 | 65 | 43 | 54 | 80 | 110 | 82 | 67 | 53 |
| 0910 | 488 | 31 | 27 | 15 | 21 | 50 | 26 | 35 | 39 | 75 | 50 | 60 | 39 |
| 050 | 1661 | 128 | 103 | 55 | 87 | 147 | 100 | 134 | 175 | 257 | 190 | 167 | 118 |
| 0330 | 681 | 27 | 19 | 5 | 95 | 71 | 62 | 67 | 29 | 102 | 86 | 98 | 20 |
| 0710 | 664 | 56 | 28 | 17 | 40 | 44 | 56 | 52 | 65 | 115 | 81 | 62 | 48 |
| 0810 | 321 | 24 | 41 | 4 | 13 | 14 | 21 | 27 | 22 | 49 | 42 | 25 | 39 |
| 0820 | 481 | 47 | 39 | 15 | 21 | 30 | 36 | 44 | 48 | 53 | 41 | 61 | 46 |
| 051 | 2147 | 154 | 127 | 41 | 169 | 159 | 175 | 190 | 164 | 319 | 250 | 246 | 153 |
| 0310 | 526 | 36 | 17 | 16 | 72 | 53 | 41 | 28 | 29 | 104 | 61 | 53 | 16 |
| 0320 | 151 | 19 | 6 | 7 | 9 | 13 | 9 | 17 | 9 | 17 | 9 | 23 | 13 |
| 7710 | 346 | 29 | 28 | 5 | 21 | 22 | 18 | 32 | 35 | 42 | 39 | 45 | 50 |
| 7720 | 960 | 48 | 45 | 6 | 62 | 109 | 136 | 160 | 69 | 65 | 73 | 62 | 65 |
| 7730 | 263 | 23 | 12 | 11 | 14 | 20 | 19 | 22 | 31 | 32 | 30 | 24 | 25 |
| 7740 | 277 | 10 | 11 | 4 | 40 | 23 | 30 | 22 | 18 | 52 | 27 | 27 | 13 |
| 052 | 2483 | 165 | 114 | 49 | 218 | 240 | 253 | 281 | 191 | 312 | 239 | 234 | 182 |
| 0920 | 697 | 57 | 59 | 19 | 31 | 69 | 41 | 56 | 62 | 95 | 84 | 83 | 81 |
| 7510 | 898 | 64 | 28 | 103 | 116 | 135 | | 119 | 81 | 75 | 61 | 68 | 32 |
| 7520 | 60 | 6 | 4 | 2 | 7 | 4 | | 2 | 5 | 4 | 5 | 10 | 4 |
| 053 | 1655 | 127 | 91 | 37 | 141 | 172 | 180 | 177 | 148 | 174 | 150 | 161 | 97 |
| 7530 | 128 | 14 | 8 | 3 | 8 | 6 | 13 | 12 | 13 | 6 | 16 | 18 | 11 |
| 054 | 128 | 14 | 8 | 3 | 8 | 6 | 13 | 12 | 13 | 6 | 16 | 18 | 11 |
| 3600 | 1855 | 235 | 180 | 48 | 44 | 92 | 94 | 151 | 119 | 139 | 191 | 305 | 257 |
| 060 | 1855 | 235 | 180 | 48 | 44 | 92 | 94 | 151 | 119 | 139 | 191 | 305 | 257 |
| 2800 | 854 | 108 | 86 | 38 | 33 | 44 | 54 | 52 | 71 | 87 | 88 | 93 | 102 |
| 061 | 854 | 108 | 86 | 38 | 33 | 44 | 54 | 52 | 71 | 87 | 88 | 93 | 102 |
| 2900 | 495 | 73 | 33 | 13 | 21 | 30 | 24 | 36 | 41 | 75 | 56 | 54 | 39 |
| 062 | 495 | 73 | 33 | 13 | 21 | 30 | 24 | 36 | 41 | 75 | 56 | 54 | 39 |
| 1500 | 2220 | 88 | 63 | 33 | 194 | 415 | 308 | 277 | 109 | 292 | 216 | 150 | 75 |
| 063 | 2220 | 88 | 63 | 33 | 194 | 415 | 308 | 277 | 109 | 292 | 216 | 150 | 75 |
| 2400 | 513 | 31 | 13 | 14 | 50 | 80 | 78 | 86 | 65 | 26 | 20 | 25 | 23 |
| 7400 | 658 | 32 | 23 | 15 | 48 | 111 | 173 | 63 | 43 | 47 | 38 | 31 | 34 |
| 064 | 1171 | 63 | 36 | 31 | 98 | 191 | 251 | 149 | 108 | 73 | 58 | 56 | 57 |

113

PERSONS CHARGED traffic violations by hour of day and location **1974**

| CENSUS TRACT | TOTAL | A.M. HOURS | | | | | | P.M. HOURS | | | | | |
|--------------|-------|------------|-----|-----|-----|-----|-------|------------|-----|-----|-----|-----|-------|
| | | 12-1 | 2-3 | 4-5 | 6-7 | 8-9 | 10-11 | 12-1 | 2-3 | 4-5 | 6-7 | 8-9 | 10-11 |
| 2510 | 679 | 46 | 58 | 24 | 60 | 80 | 61 | 107 | 41 | 66 | 45 | 42 | 49 |
| 2520 | 703 | 57 | 46 | 39 | 49 | 57 | 48 | 62 | 58 | 71 | 89 | 67 | 60 |
| 9000 | 1 | 1 | | | | | | | | | | | |
| 065 | 1383 | 104 | 104 | 63 | 109 | 137 | 109 | 169 | 99 | 137 | 134 | 199 | 109 |
| 2600 | 960 | 112 | 72 | 28 | 58 | 88 | 83 | 67 | 61 | 107 | 105 | 103 | 76 |
| 7410 | 415 | 40 | 23 | 12 | 41 | 39 | 32 | 55 | 38 | 25 | 39 | 38 | 33 |
| 9210 | 6 | | 3 | | 1 | | | | 1 | 1 | | | |
| 070 | 1381 | 152 | 98 | 40 | 100 | 127 | 115 | 122 | 100 | 133 | 144 | 141 | 109 |
| 7421 | 7 | 1 | | 1 | 1 | | | 2 | | 1 | | | 1 |
| 7490 | 9 | 1 | 1 | | | | 1 | | 3 | | | 1 | 2 |
| 7590 | 545 | 68 | 42 | 18 | 16 | 45 | 32 | 35 | 73 | 73 | 41 | 58 | 44 |
| 071 | 561 | 70 | 43 | 19 | 17 | 45 | 33 | 37 | 76 | 74 | 41 | 59 | 47 |
| 7390 | 40 | 3 | 1 | 4 | 5 | 3 | 2 | | 7 | 7 | 3 | 2 | 3 |
| 7422 | 1 | | 1 | | | | | | | | | | |
| 9390 | 1 | | 1 | | | | | | | | | | |
| 072 | 42 | 3 | 3 | 4 | 5 | 3 | 2 | | 7 | 7 | 3 | 2 | 3 |
| 4100 | 1062 | 81 | 49 | 21 | 29 | 57 | 103 | 104 | 111 | 117 | 131 | 115 | 84 |
| 5100 | 960 | 66 | 34 | 15 | 88 | 113 | 77 | 122 | 96 | 127 | 67 | 111 | 44 |
| 080 | 1982 | 147 | 83 | 36 | 117 | 170 | 180 | 226 | 207 | 244 | 198 | 226 | 128 |
| 4200 | 1239 | 104 | 64 | 23 | 31 | 77 | 106 | 136 | 108 | 118 | 154 | 176 | 142 |
| 4300 | 1417 | 146 | 91 | 40 | 65 | 79 | 98 | 112 | 106 | 154 | 157 | 217 | 152 |
| 4400 | 64 | 4 | 3 | 4 | 6 | 5 | 4 | 5 | 1 | 7 | 6 | 8 | 11 |
| 8500 | 4 | | 1 | | | | | | | | 1 | 1 | 1 |
| 081 | 2724 | 255 | 158 | 67 | 102 | 161 | 208 | 253 | 215 | 279 | 318 | 402 | 306 |
| 5000 | 1337 | 130 | 76 | 24 | 37 | 69 | 63 | 123 | 102 | 149 | 208 | 201 | 155 |
| 082 | 1337 | 130 | 76 | 24 | 37 | 69 | 63 | 123 | 102 | 149 | 208 | 201 | 155 |
| 4900 | 655 | 56 | 56 | 25 | 40 | 41 | 38 | 37 | 44 | 54 | 79 | 91 | 94 |
| 8330 | 74 | 9 | 5 | 1 | | | 1 | 6 | | 3 | 5 | 19 | 25 |
| 083 | 729 | 65 | 61 | 26 | 40 | 41 | 39 | 43 | 44 | 57 | 84 | 110 | 119 |
| 8340 | 28 | 2 | 7 | 1 | | 4 | 2 | 1 | 1 | 3 | 2 | 4 | 1 |
| 084 | 28 | 2 | 7 | 1 | | 4 | 2 | 1 | 1 | 3 | 2 | 4 | 1 |
| 2710 | 208 | 14 | 18 | 7 | 8 | 25 | 7 | 16 | 13 | 35 | 27 | 22 | 16 |
| 2720 | 110 | 6 | 0 | 4 | 8 | 7 | 3 | 11 | 15 | 18 | 9 | 14 | 5 |
| 2730 | 408 | 40 | 35 | 9 | 38 | 59 | 30 | 51 | 35 | 34 | 25 | 30 | 22 |
| 2740 | 245 | 8 | 6 | 1 | 10 | 18 | 22 | 70 | 48 | 35 | 9 | 9 | 9 |
| 2750 | 657 | 61 | 44 | 12 | 45 | 49 | 56 | 175 | 154 | 113 | 56 | 55 | 37 |
| 9100 | 13 | | 3 | 2 | | | | 2 | 1 | 1 | 3 | | 1 |
| 9220 | 5 | 2 | 1 | | | | | | 1 | | 1 | | |
| 090 | 1846 | 131 | 117 | 35 | 109 | 158 | 118 | 325 | 267 | 236 | 130 | 130 | 90 |
| 2760 | 190 | 21 | 12 | 3 | 9 | 10 | 18 | 29 | 18 | 32 | 15 | 8 | 15 |
| 2770 | 245 | 17 | 39 | 9 | 20 | 9 | 13 | 15 | 27 | 34 | 18 | 24 | 20 |
| 2780 | 94 | 8 | 5 | 1 | 3 | 5 | 7 | 8 | 4 | 25 | 4 | 16 | 8 |
| 8900 | 103 | 9 | 15 | 2 | 16 | 17 | 7 | 10 | 12 | 33 | 7 | 8 | 7 |
| 9230 | 2 | | | | | | | | | 1 | | | 1 |
| 9250 | 4 | | | | 1 | 1 | | 1 | | | 1 | | |
| 9321 | 225 | 10 | 12 | 2 | 12 | 16 | 29 | 31 | 31 | 23 | 24 | 21 | 14 |
| 9331 | 185 | 25 | 18 | 2 | 4 | 15 | 18 | 12 | 7 | 18 | 20 | 27 | 19 |
| 9332 | 217 | 9 | 6 | 2 | 22 | 16 | 19 | 32 | 15 | 40 | 23 | 18 | 15 |
| 9333 | 196 | 10 | 1 | 1 | 11 | 18 | 39 | 25 | 27 | 28 | 13 | 18 | 5 |
| 9334 | 141 | 6 | 7 | 1 | 5 | 8 | 29 | 13 | 22 | 32 | 17 | 13 | 8 |
| 091 | 1662 | 115 | 115 | 23 | 103 | 115 | 179 | 176 | 163 | 266 | 142 | 153 | 112 |
| 9323 | 1036 | 33 | 33 | 11 | 75 | 141 | 84 | 120 | 97 | 211 | 102 | 86 | 43 |
| 9324 | 354 | 24 | 16 | 11 | 25 | 30 | 31 | 34 | 27 | 51 | 33 | 49 | 25 |
| 9335 | 493 | 23 | 15 | 8 | 35 | 38 | 35 | 47 | 33 | 94 | 73 | 57 | 35 |
| 9430 | 96 | 6 | 2 | 3 | 4 | 6 | 14 | 16 | 7 | 8 | 13 | 12 | 5 |
| 092 | 1981 | 86 | 66 | 33 | 139 | 215 | 164 | 217 | 164 | 364 | 221 | 204 | 108 |

114

| CENSUS TRACT | TOTAL | A.M. HOURS | | | | | | P.M. HOURS | | | | | |
|--------------|-------|------------|-----|-----|-----|-----|-------|------------|------|-----|-----|-----|-------|
| | | 12-1 | 2-3 | 4-5 | 6-7 | 8-9 | 10-11 | 12-1 | 2-3 | 4-5 | 6-7 | 8-9 | 10-11 |
| 4810 | 211 | 22 | 15 | 2 | 5 | 21 | 10 | 18 | 17 | 25 | 38 | 21 | 17 |
| 4820 | 425 | 39 | 29 | 13 | 15 | 16 | 31 | 31 | 33 | 55 | 60 | 52 | 51 |
| 8311 | 424 | 38 | 23 | 7 | 37 | 54 | 15 | 27 | 30 | 55 | 45 | 45 | 50 |
| 8312 | 187 | 17 | 11 | 6 | 16 | 10 | 10 | 13 | 14 | 21 | 29 | 25 | 15 |
| 8321 | 118 | 11 | 5 | 1 | 9 | 10 | 11 | 6 | 8 | 19 | 16 | 13 | 9 |
| 8322 | 173 | 5 | 4 | 3 | 40 | 27 | 8 | 24 | 9 | 14 | 6 | 21 | 12 |
| 8390 | 140 | 6 | 6 | 6 | 15 | 5 | 5 | 14 | 11 | 22 | 17 | 19 | 14 |
| 100 | 1680 | 138 | 93 | 38 | 137 | 143 | 90 | 133 | 122 | 211 | 211 | 196 | 168 |
| 4610 | 788 | 76 | 46 | 26 | 25 | 33 | 65 | 83 | 45 | 107 | 103 | 99 | 78 |
| 4620 | 706 | 58 | 38 | 18 | 30 | 35 | 73 | 105 | 62 | 84 | 70 | 71 | 62 |
| 4700 | 866 | 93 | 80 | 16 | 63 | 71 | 48 | 78 | 40 | 78 | 83 | 106 | 110 |
| 8120 | 32 | 2 | 4 | 1 | 3 | 3 | 5 | 1 | | 2 | | 4 | 7 |
| 8230 | 3 | | | | | | | | | | | | |
| 101 | 2393 | 232 | 169 | 61 | 121 | 142 | 191 | 267 | 147 | 271 | 256 | 280 | 257 |
| 8190 | 95 | 7 | 1 | | 9 | 7 | 6 | 11 | 9 | 17 | 8 | 13 | 7 |
| 102 | 95 | 7 | 1 | | 9 | 7 | 6 | 11 | 9 | 17 | 8 | 13 | 7 |
| 4000 | 6870 | 452 | 266 | 57 | 135 | 303 | 803 | 1241 | 1161 | 880 | 618 | 520 | 434 |
| 110 | 6870 | 452 | 266 | 57 | 135 | 303 | 803 | 1241 | 1161 | 880 | 618 | 520 | 434 |
| 3900 | 2345 | 130 | 100 | 29 | 136 | 217 | 212 | 271 | 179 | 325 | 290 | 292 | 164 |
| 111 | 2345 | 130 | 100 | 29 | 136 | 217 | 212 | 271 | 179 | 325 | 290 | 292 | 164 |
| 5200 | 456 | 52 | 45 | 7 | 18 | 23 | 40 | 76 | 37 | 44 | 31 | 43 | 40 |
| 5700 | 744 | 99 | 66 | 28 | 35 | 32 | 44 | 81 | 50 | 71 | 88 | 82 | 88 |
| 112 | 1220 | 151 | 111 | 35 | 53 | 55 | 84 | 157 | 87 | 115 | 119 | 125 | 128 |
| 5810 | 986 | 102 | 78 | 44 | 37 | 60 | 93 | 98 | 79 | 117 | 101 | 94 | 83 |
| 5820 | 554 | 58 | 43 | 17 | 38 | 26 | 44 | 55 | 51 | 50 | 48 | 70 | 54 |
| 113 | 1540 | 160 | 121 | 61 | 75 | 86 | 137 | 153 | 130 | 167 | 149 | 164 | 137 |
| 6100 | 1122 | 132 | 85 | 30 | 71 | 52 | 108 | 121 | 97 | 112 | 108 | 93 | 113 |
| 114 | 1122 | 132 | 85 | 30 | 71 | 52 | 108 | 121 | 97 | 112 | 108 | 93 | 113 |
| 3800 | 1555 | 135 | 87 | 51 | 31 | 68 | 35 | 89 | 66 | 125 | 303 | 300 | 265 |
| 5300 | 2659 | 225 | 88 | 41 | 65 | 105 | 141 | 171 | 243 | 217 | 412 | 492 | 459 |
| 120 | 4214 | 360 | 175 | 92 | 96 | 173 | 176 | 260 | 309 | 342 | 715 | 792 | 724 |
| 3700 | 2210 | 272 | 151 | 71 | 63 | 84 | 96 | 110 | 98 | 146 | 370 | 376 | 373 |
| 121 | 2210 | 272 | 151 | 71 | 63 | 84 | 96 | 110 | 98 | 146 | 370 | 376 | 373 |
| 5410 | 840 | 44 | 18 | 10 | 34 | 50 | 79 | 126 | 37 | 124 | 108 | 133 | 77 |
| 122 | 840 | 44 | 18 | 10 | 34 | 50 | 79 | 126 | 37 | 124 | 108 | 133 | 77 |
| 5500 | 686 | 62 | 37 | 16 | 46 | 45 | 38 | 72 | 70 | 70 | 95 | 60 | 75 |
| 5610 | 418 | 31 | 24 | 4 | 15 | 21 | 17 | 27 | 25 | 62 | 59 | 70 | 63 |
| 123 | 1104 | 93 | 61 | 20 | 61 | 66 | 55 | 99 | 95 | 132 | 154 | 130 | 138 |
| 5420 | 2232 | 118 | 72 | 42 | 131 | 214 | 239 | 209 | 135 | 283 | 344 | 290 | 155 |
| 124 | 2232 | 118 | 72 | 42 | 131 | 214 | 239 | 209 | 135 | 283 | 344 | 290 | 155 |
| 5620 | 338 | 31 | 7 | 6 | 11 | 34 | 36 | 36 | 30 | 30 | 37 | 33 | 47 |
| 5900 | 261 | 19 | 15 | 10 | 19 | 15 | 29 | 26 | 16 | 35 | 29 | 30 | 18 |
| 6000 | 235 | 27 | 17 | 9 | 14 | 16 | 9 | 22 | 23 | 21 | 33 | 20 | 24 |
| 8720 | 893 | 93 | 70 | 33 | 87 | 82 | 78 | 96 | 105 | 63 | 56 | 65 | 65 |
| 130 | 1727 | 170 | 109 | 58 | 131 | 147 | 152 | 180 | 174 | 149 | 155 | 148 | 154 |
| 8710 | 221 | 28 | 17 | 20 | 15 | 15 | 11 | 16 | 13 | 31 | 22 | 22 | 11 |
| 8730 | 258 | 29 | 25 | 12 | 27 | 11 | 22 | 19 | 16 | 42 | 19 | 20 | 16 |
| 8740 | 173 | 10 | 3 | 1 | 20 | 14 | 13 | 26 | 14 | 29 | 17 | 13 | 13 |
| 131 | 652 | 67 | 45 | 33 | 62 | 40 | 46 | 61 | 43 | 102 | 58 | 55 | 40 |
| 8821 | 505 | 59 | 46 | 15 | 30 | 31 | 34 | 58 | 41 | 55 | 53 | 45 | 38 |
| 8822 | 323 | 27 | 21 | 8 | 10 | 12 | 30 | 40 | 21 | 42 | 42 | 45 | 25 |
| 8823 | 296 | 23 | 28 | 8 | 16 | 12 | 16 | 24 | 18 | 41 | 45 | 43 | 22 |
| 9520 | 3 | | | | | | | | | 1 | | 1 | |
| 132 | 1127 | 109 | 95 | 31 | 56 | 55 | 80 | 122 | 80 | 139 | 140 | 134 | 86 |

115

PERSONS CHARGED traffic violations by hour of day and location **1974**

| CENSUS TRACT | TOTAL | A.M. HOURS | | | | | | P.M. HOURS | | | | | |
|--------------|--------|------------|------|------|------|------|-------|------------|------|-------|-------|-------|-------|
| | | 12-1 | 2-3 | 4-5 | 6-7 | 8-9 | 10-11 | 12-1 | 2-3 | 4-5 | 6-7 | 8-9 | 10-11 |
| 8811 | 444 | 51 | 33 | 9 | 47 | 39 | 30 | 35 | 37 | 46 | 34 | 47 | 36 |
| 8812 | 157 | 14 | 7 | 7 | 3 | 17 | 10 | 15 | 13 | 20 | 15 | 24 | 12 |
| 8813 | 94 | 15 | 12 | 1 | 1 | 7 | 4 | 12 | 6 | 16 | 6 | 11 | 3 |
| 8814 | 63 | 4 | 7 | 4 | 4 | 5 | 4 | 3 | 4 | 8 | 8 | 9 | 3 |
| 9510 | 1 | | | | | | | | | | 1 | | |
| 133 | 759 | 84 | 59 | 21 | 55 | 68 | 48 | 65 | 60 | 90 | 64 | 91 | 50 |
| 9311 | 288 | 13 | 9 | 5 | 10 | 42 | 36 | 32 | 35 | 32 | 23 | 25 | 26 |
| 9312 | 284 | 35 | 10 | 1 | 10 | 29 | 21 | 49 | 22 | 33 | 24 | 27 | 23 |
| 9322 | 337 | 36 | 36 | 12 | 21 | 18 | 24 | 23 | 37 | 36 | 25 | 37 | 32 |
| 9340 | 2 | | | | | | | 1 | | | 1 | | |
| 9386 | 2 | | | | 1 | | 1 | | | | | | |
| 140 | 913 | 84 | 55 | 18 | 42 | 89 | 82 | 105 | 94 | 101 | 73 | 89 | 81 |
| 9370 | 1707 | 40 | 51 | 7 | 216 | 251 | 142 | 161 | 88 | 322 | 244 | 144 | 41 |
| 9420 | 1 | | | | | | | | | 1 | | | |
| 9490 | 7 | 1 | 3 | | | | | 1 | 2 | | | | |
| 141 | 1715 | 41 | 54 | 7 | 216 | 251 | 142 | 162 | 90 | 323 | 244 | 144 | 41 |
| 9240 | 3 | | | | | 2 | | | | | | | 1 |
| 9350 | 2 | | | | | | 1 | | | | 1 | | |
| 9361 | 485 | 56 | 41 | 23 | 42 | 44 | 21 | 33 | 39 | 59 | 41 | 52 | 34 |
| 9362 | 31 | 4 | 3 | | 2 | 3 | | 2 | 4 | 9 | 2 | 1 | 1 |
| 142 | 521 | 60 | 44 | 23 | 44 | 49 | 22 | 35 | 43 | 68 | 44 | 53 | 36 |
| 4500 | 449 | 36 | 29 | 2 | 12 | 11 | 14 | 25 | 45 | 34 | 82 | 85 | 74 |
| 8290 | 224 | 10 | 5 | 4 | 16 | 23 | 24 | 26 | 35 | 34 | 16 | 19 | 12 |
| 8400 | 1 | | | | | | | | | | | 1 | |
| 150 | 674 | 46 | 34 | 6 | 28 | 34 | 38 | 51 | 80 | 68 | 98 | 105 | 86 |
| 8110 | 4 | | | | | | | 2 | | | 1 | 1 | |
| 8210 | 156 | 11 | 11 | 1 | 8 | 7 | 12 | 17 | 13 | 27 | 22 | 13 | 14 |
| 151 | 160 | 11 | 11 | 1 | 8 | 7 | 12 | 19 | 13 | 27 | 23 | 14 | 14 |
| 7930 | 3 | | | 1 | | 1 | | | | | 1 | | |
| 7940 | 28 | 3 | 2 | | | 4 | 2 | 3 | 3 | 6 | 4 | 1 | |
| 152 | 31 | 3 | 2 | 1 | | 5 | 2 | 3 | 3 | 6 | 5 | 1 | |
| 0000 | 1 | | | | | | 1 | | | | | | |
| 154 | 1 | | | | | | 1 | | | | | | |
| PRE 1 | 16307 | 1213 | 742 | 231 | 517 | 995 | 1724 | 2111 | 2077 | 2067 | 1750 | 1715 | 1165 |
| PRE 2 | 4708 | 354 | 279 | 112 | 339 | 445 | 417 | 572 | 402 | 633 | 401 | 440 | 314 |
| PRE 3 | 2719 | 210 | 125 | 41 | 214 | 314 | 338 | 333 | 211 | 449 | 161 | 177 | 146 |
| PRE 4 | 11606 | 921 | 734 | 201 | 534 | 1124 | 1384 | 1570 | 1119 | 1333 | 908 | 985 | 793 |
| PRE 5 | 8074 | 588 | 448 | 185 | 623 | 724 | 721 | 794 | 691 | 1068 | 845 | 826 | 561 |
| PRE 6 | 7980 | 671 | 502 | 226 | 499 | 909 | 840 | 834 | 547 | 803 | 743 | 767 | 639 |
| PRE 7 | 1984 | 225 | 144 | 63 | 122 | 175 | 150 | 159 | 183 | 214 | 188 | 202 | 159 |
| PRE 8 | 4780 | 599 | 385 | 154 | 296 | 445 | 492 | 646 | 569 | 732 | 810 | 943 | 709 |
| PRE 9 | 5489 | 332 | 298 | 91 | 351 | 488 | 461 | 718 | 594 | 866 | 493 | 487 | 310 |
| PRE 10 | 4168 | 377 | 262 | 99 | 267 | 292 | 287 | 411 | 278 | 499 | 475 | 489 | 332 |
| PRE 11 | 13097 | 1025 | 683 | 212 | 470 | 713 | 1344 | 1943 | 1654 | 1599 | 1284 | 1194 | 976 |
| PRE 12 | 10600 | 887 | 477 | 235 | 385 | 587 | 645 | 804 | 674 | 1027 | 1691 | 1721 | 1467 |
| PRE 13 | 4265 | 430 | 308 | 143 | 304 | 310 | 326 | 428 | 357 | 480 | 417 | 428 | 334 |
| PRE 14 | 3149 | 185 | 153 | 48 | 302 | 389 | 246 | 302 | 227 | 492 | 361 | 286 | 158 |
| PRE 15 | 865 | 60 | 47 | 8 | 36 | 46 | 52 | 73 | 96 | 101 | 126 | 120 | 100 |
| ELSEWHE | 1 | | | | | | 1 | | | | | | |
| TOTL | 101792 | 8077 | 5587 | 2049 | 5259 | 7956 | 9428 | 11698 | 9679 | 12363 | 10653 | 10780 | 8263 |

PERSONS CHARGED TRAFFIC VIOLATIONS BY HOUR OF DAY AND LOCATION
(NO ACCIDENTS INVOLVED)

p. 118-122

PERSONS CHARGED traffic violations by hour of day and location, no accidents involved **1974**

| CENSUS TRACT | TOTAL | A. M. HOURS | | | | | | P. M. HOURS | | | | | |
|--------------|-------|-------------|-----|-----|-----|-----|-------|-------------|------|-----|-----|-----|-------|
| | | 12-1 | 2-3 | 4-5 | 6-7 | 8-9 | 10-11 | 12-1 | 2-3 | 4-5 | 6-7 | 8-9 | 10-11 |
| 3000 | 211 | 21 | 11 | 3 | 8 | 22 | 20 | 31 | 18 | 32 | 17 | 24 | 4 |
| 3500 | 2494 | 194 | 107 | 48 | 77 | 212 | 301 | 328 | 111 | 277 | 262 | 395 | 182 |
| 010 | 2705 | 215 | 118 | 51 | 85 | 234 | 321 | 359 | 129 | 309 | 279 | 419 | 186 |
| 3100 | 1064 | 49 | 29 | 10 | 31 | 49 | 128 | 187 | 219 | 66 | 129 | 110 | 57 |
| 3400 | 6147 | 490 | 229 | 61 | 80 | 219 | 819 | 1002 | 1182 | 729 | 488 | 432 | 416 |
| 9999 | 130 | 18 | 24 | 4 | 8 | 8 | 11 | 6 | 11 | 6 | 13 | 15 | 6 |
| 011 | 7341 | 557 | 282 | 75 | 119 | 276 | 958 | 1195 | 1412 | 601 | 630 | 557 | 479 |
| 2000 | 623 | 61 | 32 | 13 | 23 | 33 | 31 | 61 | 43 | 76 | 95 | 96 | 59 |
| 2100 | 770 | 55 | 51 | 9 | 16 | 25 | 38 | 50 | 33 | 59 | 180 | 171 | 83 |
| 3200 | 280 | 23 | 18 | 6 | 11 | 34 | 30 | 27 | 20 | 40 | 19 | 32 | 20 |
| 012 | 1673 | 139 | 101 | 28 | 50 | 92 | 99 | 138 | 96 | 175 | 294 | 299 | 162 |
| 2200 | 611 | 52 | 28 | 14 | 5 | 20 | 26 | 34 | 23 | 31 | 145 | 143 | 90 |
| 2300 | 318 | 34 | 39 | 12 | 10 | 17 | 17 | 30 | 11 | 27 | 47 | 36 | 38 |
| 013 | 929 | 86 | 67 | 26 | 15 | 37 | 43 | 64 | 34 | 58 | 192 | 179 | 128 |
| 1820 | 419 | 36 | 28 | 10 | 15 | 15 | 18 | 21 | 14 | 42 | 80 | 83 | 57 |
| 1900 | 850 | 57 | 45 | 15 | 84 | 106 | 54 | 56 | 65 | 207 | 67 | 52 | 42 |
| 6600 | 2 | | | | | | | | | | 2 | | |
| 7830 | 2 | | | | | | | | | | | | |
| 014 | 1273 | 93 | 73 | 25 | 99 | 121 | 72 | 78 | 80 | 249 | 149 | 135 | 99 |
| 6810 | 7 | 1 | | | | 1 | 2 | | | 1 | | 2 | |
| 6921 | 204 | 20 | 14 | | 11 | 24 | 21 | 20 | 6 | 23 | 21 | 24 | 16 |
| 6922 | 413 | 34 | 33 | 23 | 44 | 37 | 30 | 35 | 18 | 43 | 36 | 45 | 35 |
| 6930 | 1055 | 120 | 73 | 28 | 79 | 99 | 97 | 115 | 96 | 87 | 64 | 105 | 92 |
| 7110 | 170 | 7 | 9 | 2 | 29 | 38 | 12 | 29 | 12 | 10 | 8 | 6 | 8 |
| 020 | 1849 | 182 | 129 | 57 | 163 | 199 | 162 | 199 | 132 | 164 | 129 | 182 | 151 |
| 6940 | 1572 | 115 | 122 | 42 | 116 | 170 | 144 | 204 | 120 | 215 | 113 | 128 | 83 |
| 6990 | 146 | 5 | 4 | 3 | 8 | 8 | 11 | 18 | 10 | 49 | 16 | 12 | 2 |
| 7120 | 4 | | | | 1 | 1 | | | 1 | 1 | | | |
| 021 | 1722 | 120 | 126 | 45 | 125 | 179 | 155 | 222 | 131 | 265 | 129 | 140 | 85 |
| 7130 | 6 | | 1 | | | 1 | | | 1 | | 2 | 1 | |
| 7190 | 14 | | | | | | | | 5 | | 2 | 2 | 4 |
| 022 | 20 | | 1 | | | 1 | | 1 | 6 | | 4 | 3 | 4 |
| 0110 | 435 | 53 | 25 | 8 | 39 | 71 | 63 | 43 | 19 | 34 | 27 | 28 | 25 |
| 0120 | 617 | 51 | 35 | 14 | 44 | 87 | 98 | 77 | 29 | 93 | 16 | 40 | 33 |
| 6820 | 480 | 26 | 25 | 7 | 35 | 50 | 117 | 85 | 18 | 29 | 28 | 32 | 28 |
| 6830 | 1 | | | | | | 1 | | | | | | |
| 030 | 1533 | 130 | 85 | 29 | 118 | 208 | 279 | 205 | 66 | 156 | 71 | 100 | 86 |
| 6350 | 570 | 45 | 25 | 5 | 61 | 57 | 18 | 38 | 59 | 180 | 26 | 37 | 19 |
| 6950 | 15 | | | | | | 1 | 1 | 1 | 5 | 1 | 1 | 5 |
| 7950 | 14 | 2 | | | 2 | 2 | 3 | 4 | | | | | |
| 031 | 599 | 47 | 25 | 5 | 63 | 59 | 22 | 43 | 60 | 186 | 27 | 38 | 24 |
| 6390 | 26 | 6 | 1 | | 1 | 8 | 2 | 3 | 1 | | 2 | 1 | 1 |
| 6720 | 3 | | | | | | | | | | 2 | | 1 |
| 032 | 29 | 6 | 1 | | 1 | 8 | 2 | 3 | 1 | | 4 | 1 | 2 |
| 1400 | 1339 | 99 | 52 | 21 | 91 | 214 | 177 | 139 | 53 | 190 | 120 | 106 | 77 |
| 1600 | 214 | 28 | 19 | 11 | 8 | 12 | 9 | 8 | 9 | 18 | 21 | 51 | 20 |
| 1700 | 1069 | 135 | 113 | 29 | 21 | 37 | 52 | 69 | 51 | 56 | 168 | 201 | 137 |
| 040 | 2622 | 262 | 184 | 61 | 120 | 263 | 238 | 216 | 113 | 264 | 309 | 358 | 234 |
| 1000 | 2089 | 90 | 76 | 14 | 45 | 178 | 423 | 538 | 319 | 232 | 52 | 72 | 50 |
| 1200 | 524 | 45 | 40 | 8 | 19 | 24 | 67 | 111 | 61 | 59 | 27 | 34 | 29 |
| 1300 | 996 | 97 | 77 | 19 | 78 | 105 | 145 | 178 | 73 | 44 | 57 | 62 | 61 |
| 041 | 3609 | 232 | 193 | 41 | 142 | 307 | 635 | 827 | 453 | 335 | 136 | 168 | 140 |

118

| CENSUS TRACT | TOTAL | A.M. HOURS | | | | | | P.M. HOURS | | | | | |
|--------------|-------|------------|-----|-----|-----|-----|-------|------------|-----|-----|-----|-----|-------|
| | | 12-1 | 2-3 | 4-5 | 6-7 | 8-9 | 10-11 | 12-1 | 2-3 | 4-5 | 6-7 | 8-9 | 10-11 |
| 1110 | 184 | 19 | 14 | 6 | 13 | 26 | 22 | 20 | 12 | 11 | 15 | 15 | 11 |
| 1120 | 188 | 12 | 9 | | 6 | 17 | 45 | 44 | 12 | 7 | 14 | 13 | 9 |
| 1810 | 298 | 35 | 26 | 11 | 7 | 20 | 28 | 32 | 23 | 16 | 31 | 41 | 28 |
| 6410 | 1 | | | | | | 1 | | | | | | |
| 6500 | 1 | | | | | | | | | | | | |
| 042 | 672 | 67 | 49 | 17 | 26 | 63 | 96 | 96 | 47 | 34 | 60 | 69 | 48 |
| 0410 | 117 | 11 | 5 | 4 | 7 | 11 | 18 | 10 | 8 | 9 | 9 | 14 | 11 |
| 0420 | 457 | 39 | 44 | 11 | 34 | 99 | 31 | 17 | 31 | 25 | 35 | 43 | 48 |
| 0500 | 382 | 26 | 20 | 8 | 16 | 83 | 73 | 36 | 24 | 20 | 15 | 31 | 30 |
| 0600 | 508 | 59 | 48 | 16 | 19 | 34 | 45 | 48 | 36 | 65 | 36 | 48 | 54 |
| 6420 | 3 | | | | | | 1 | | | | | | |
| 7820 | 131 | 19 | 18 | 3 | 3 | 4 | 5 | 12 | 5 | 26 | 12 | 15 | 9 |
| 043 | 1598 | 154 | 135 | 43 | 79 | 231 | 173 | 123 | 104 | 146 | 107 | 151 | 152 |
| 0210 | 69 | 10 | 5 | | 2 | 10 | 10 | 8 | 3 | 8 | 4 | 6 | 3 |
| 0220 | 118 | 9 | 12 | 3 | 15 | 16 | 9 | 9 | 14 | 5 | 5 | 13 | 8 |
| 6310 | 2 | | | | | | | | | | 2 | | |
| 6320 | 3 | | | 1 | | | | | | | | | 1 |
| 7811 | 21 | 1 | 2 | | 4 | 4 | | 3 | | 4 | | | 3 |
| 7812 | 326 | 30 | 22 | 5 | 17 | 32 | 32 | 23 | 34 | 76 | 19 | 21 | 15 |
| 044 | 539 | 51 | 41 | 9 | 38 | 62 | 51 | 43 | 51 | 93 | 30 | 40 | 30 |
| 0720 | 285 | 19 | 9 | 7 | 22 | 27 | 24 | 30 | 25 | 45 | 33 | 30 | 14 |
| 0730 | 519 | 60 | 53 | 30 | 28 | 46 | 25 | 29 | 35 | 75 | 42 | 57 | 39 |
| 0910 | 320 | 23 | 22 | 15 | 13 | 39 | 14 | 25 | 19 | 49 | 30 | 44 | 27 |
| 050 | 1124 | 102 | 84 | 52 | 63 | 112 | 63 | 84 | 79 | 169 | 105 | 131 | 80 |
| 0330 | 567 | 17 | 14 | 5 | 85 | 63 | 57 | 52 | 20 | 84 | 70 | 86 | 14 |
| 0710 | 421 | 41 | 19 | 16 | 23 | 32 | 34 | 30 | 37 | 71 | 44 | 46 | 28 |
| 0810 | 189 | 20 | 23 | 4 | 8 | 6 | 10 | 15 | 12 | 29 | 21 | 20 | 21 |
| 0820 | 319 | 38 | 34 | 14 | 14 | 22 | 22 | 20 | 25 | 26 | 19 | 50 | 35 |
| 051 | 1496 | 116 | 90 | 39 | 130 | 123 | 123 | 117 | 94 | 210 | 154 | 202 | 98 |
| 0310 | 392 | 20 | 12 | 15 | 58 | 44 | 30 | 15 | 20 | 86 | 47 | 33 | 12 |
| 0320 | 93 | 14 | 4 | 7 | 7 | 9 | 5 | 8 | 5 | 6 | 7 | 14 | 7 |
| 7710 | 248 | 26 | 25 | 4 | 14 | 14 | 11 | 15 | 18 | 22 | 28 | 33 | 38 |
| 7720 | 698 | 40 | 37 | 6 | 54 | 97 | 122 | 136 | 48 | 24 | 43 | 43 | 48 |
| 7730 | 168 | 21 | 10 | 10 | 10 | 14 | 11 | 9 | 19 | 15 | 14 | 15 | 20 |
| 7740 | 229 | 9 | 8 | 3 | 34 | 19 | 29 | 18 | 12 | 41 | 24 | 22 | 10 |
| 052 | 1828 | 130 | 96 | 45 | 177 | 197 | 208 | 201 | 122 | 194 | 163 | 160 | 135 |
| 0920 | 531 | 54 | 53 | 17 | 20 | 39 | 30 | 40 | 38 | 65 | 59 | 64 | 52 |
| 7510 | 785 | 51 | 23 | 15 | 92 | 112 | 125 | 113 | 68 | 61 | 45 | 55 | 25 |
| 7520 | 39 | 5 | 2 | 1 | 4 | 5 | 3 | 1 | 1 | 3 | 3 | 8 | 3 |
| 053 | 1355 | 110 | 78 | 33 | 116 | 156 | 158 | 154 | 107 | 129 | 107 | 127 | 80 |
| 7530 | 87 | 9 | 8 | 3 | 4 | 5 | 9 | 10 | 8 | 2 | 9 | 12 | 8 |
| 054 | 87 | 9 | 8 | 3 | 4 | 5 | 9 | 10 | 8 | 2 | 9 | 12 | 8 |
| 3600 | 1610 | 220 | 171 | 47 | 32 | 81 | 77 | 111 | 80 | 109 | 160 | 285 | 237 |
| 060 | 1610 | 220 | 171 | 47 | 32 | 81 | 77 | 111 | 80 | 109 | 160 | 285 | 237 |
| 2800 | 690 | 96 | 81 | 36 | 31 | 38 | 45 | 40 | 48 | 56 | 63 | 71 | 85 |
| 061 | 690 | 96 | 81 | 36 | 31 | 38 | 45 | 40 | 48 | 56 | 63 | 71 | 85 |
| 2900 | 370 | 63 | 28 | 9 | 17 | 22 | 18 | 24 | 26 | 56 | 37 | 36 | 34 |
| 062 | 370 | 63 | 28 | 9 | 17 | 22 | 18 | 24 | 26 | 56 | 37 | 36 | 34 |
| 1500 | 1957 | 70 | 55 | 31 | 182 | 395 | 293 | 252 | 60 | 247 | 175 | 138 | 59 |
| 063 | 1957 | 70 | 55 | 31 | 182 | 395 | 293 | 252 | 60 | 247 | 175 | 138 | 59 |
| 2400 | 450 | 28 | 12 | 14 | 45 | 76 | 67 | 84 | 52 | 20 | 12 | 20 | 20 |
| 7600 | 567 | 29 | 19 | 14 | 45 | 106 | 160 | 57 | 35 | 32 | 25 | 20 | 25 |
| 064 | 1017 | 57 | 31 | 28 | 90 | 182 | 227 | 141 | 87 | 52 | 37 | 40 | 45 |
| 2510 | 493 | 38 | 43 | 22 | 46 | 70 | 48 | 91 | 15 | 26 | 32 | 30 | 32 |
| 2520 | 505 | 52 | 41 | 32 | 40 | 44 | 28 | 37 | 34 | 35 | 56 | 57 | 49 |
| 9000 | 1 | 1 | | | | | | | | | | | |
| 065 | 999 | 91 | 84 | 54 | 86 | 114 | 76 | 128 | 49 | 61 | 88 | 87 | 81 |

119

PERSONS CHARGED traffic violations by hour of day and location, no accidents involved

1974

| CENSUS TRACT | TOTAL | A.M. HOURS | | | | | | P.M. HOURS | | | | | |
|--------------|-------|------------|-----|-----|-----|-----|-------|------------|-----|-----|-----|-----|-------|
| | | 12-1 | 2-3 | 4-5 | 6-7 | 8-9 | 10-11 | 12-1 | 2-3 | 4-5 | 6-7 | 8-9 | 10-11 |
| 2600 | 834 | 98 | 69 | 25 | 40 | 76 | 71 | 61 | 47 | 64 | 95 | 101 | 67 |
| 7410 | 347 | 37 | 21 | 11 | 31 | 38 | 25 | 42 | 32 | 17 | 29 | 34 | 30 |
| 9210 | 6 | | 3 | | 1 | | | | 1 | 1 | | | |
| 070 | 1187 | 135 | 93 | 36 | 72 | 114 | 96 | 103 | 80 | 102 | 124 | 135 | 97 |
| 7421 | 4 | 1 | | 1 | | | | 1 | | | | | 1 |
| 7490 | 2 | | | | | | | | 1 | | | | 1 |
| 7590 | 436 | 66 | 40 | 18 | 10 | 33 | 24 | 30 | 63 | 42 | 31 | 46 | 33 |
| 071 | 442 | 67 | 40 | 19 | 10 | 33 | 24 | 31 | 64 | 42 | 31 | 46 | 35 |
| 7390 | 20 | 1 | 1 | 1 | 2 | 2 | 1 | | 4 | 5 | | 1 | 2 |
| 7422 | 1 | 1 | 1 | | | | | | | | | | |
| 072 | 21 | 1 | 2 | 1 | 2 | 2 | 1 | | 4 | 5 | | 1 | 2 |
| 4100 | 716 | 71 | 43 | 17 | 11 | 36 | 61 | 72 | 72 | 63 | 106 | 98 | 66 |
| 5100 | 700 | 55 | 26 | 9 | 71 | 98 | 55 | 103 | 40 | 77 | 44 | 83 | 39 |
| 080 | 1416 | 126 | 69 | 26 | 82 | 134 | 116 | 175 | 112 | 140 | 150 | 181 | 105 |
| 4200 | 945 | 102 | 54 | 17 | 17 | 47 | 68 | 89 | 67 | 63 | 134 | 152 | 135 |
| 4300 | 1011 | 130 | 80 | 17 | 27 | 39 | 61 | 59 | 44 | 88 | 118 | 194 | 136 |
| 4400 | 47 | 2 | 3 | 4 | 5 | 2 | 2 | 2 | 1 | 5 | 5 | 7 | 9 |
| 8500 | 4 | 1 | | | | | | | | 1 | 1 | 1 | 1 |
| 081 | 2007 | 235 | 137 | 56 | 49 | 88 | 131 | 150 | 112 | 156 | 258 | 354 | 281 |
| 5000 | 1026 | 119 | 68 | 23 | 21 | 48 | 42 | 76 | 63 | 88 | 163 | 177 | 138 |
| 082 | 1026 | 119 | 68 | 23 | 21 | 48 | 42 | 76 | 63 | 88 | 163 | 177 | 138 |
| 4900 | 524 | 52 | 53 | 24 | 28 | 30 | 28 | 24 | 27 | 33 | 55 | 80 | 90 |
| 8330 | 69 | 9 | 5 | 1 | | | | 3 | 1 | 2 | 5 | 19 | 25 |
| 083 | 593 | 61 | 58 | 25 | 28 | 30 | 28 | 27 | 27 | 35 | 60 | 99 | 115 |
| 8340 | 22 | 1 | 5 | 1 | | 3 | 2 | | 1 | 2 | 2 | 4 | 1 |
| 084 | 22 | 1 | 5 | 1 | | 3 | 2 | | 1 | 2 | 2 | 4 | 1 |
| 2710 | 147 | 14 | 15 | 7 | 3 | 18 | 5 | 13 | 6 | 18 | 18 | 19 | 11 |
| 2720 | 71 | 6 | 10 | 2 | 6 | 6 | 2 | 4 | 6 | 8 | 5 | 12 | 4 |
| 2730 | 279 | 31 | 29 | 8 | 28 | 53 | 22 | 31 | 16 | 12 | 12 | 19 | 18 |
| 2740 | 213 | 5 | 4 | | 8 | 17 | 19 | 68 | 47 | 29 | 4 | 6 | 6 |
| 2750 | 700 | 53 | 34 | 12 | 36 | 41 | 43 | 147 | 139 | 95 | 37 | 39 | 24 |
| 9100 | 11 | | 3 | 2 | | | | 1 | 1 | | 3 | | 1 |
| 9220 | 4 | 2 | | | | | | | 1 | | 1 | | |
| 090 | 1425 | 111 | 95 | 31 | 81 | 135 | 91 | 264 | 216 | 162 | 80 | 95 | 64 |
| 2760 | 128 | 19 | 12 | 2 | 5 | 6 | 11 | 22 | 12 | 16 | 10 | 4 | 9 |
| 2770 | 162 | 15 | 38 | 9 | 11 | 5 | 5 | 8 | 9 | 20 | 11 | 17 | 14 |
| 2780 | 60 | 7 | 3 | 1 | 3 | 3 | 3 | 5 | 3 | 16 | 3 | 11 | 2 |
| 8900 | 80 | 6 | 12 | 2 | 10 | 9 | 4 | 5 | 4 | 10 | 7 | 7 | 4 |
| 9230 | 1 | | | | | | | | | | | | 1 |
| 9250 | 3 | | | | 1 | 1 | | 1 | | | | | |
| 9321 | 154 | 9 | 10 | 2 | 8 | 10 | 25 | 27 | 16 | 10 | 15 | 14 | 8 |
| 9331 | 143 | 25 | 16 | 2 | 3 | 10 | 14 | 4 | 4 | 12 | 15 | 22 | 16 |
| 9332 | 179 | 7 | 5 | 2 | 20 | 14 | 19 | 24 | 6 | 36 | 18 | 18 | 10 |
| 9333 | 159 | 8 | 1 | 1 | 9 | 16 | 38 | 22 | 23 | 23 | 4 | 13 | 1 |
| 9334 | 116 | 4 | 5 | | 4 | 3 | 23 | 9 | 20 | 23 | 8 | 12 | 5 |
| 091 | 1185 | 100 | 102 | 21 | 74 | 77 | 142 | 127 | 97 | 166 | 91 | 118 | 70 |
| 9323 | 749 | 29 | 30 | 10 | 65 | 120 | 69 | 63 | 38 | 163 | 63 | 68 | 31 |
| 9324 | 166 | 22 | 14 | 11 | 14 | 21 | 13 | 8 | 7 | 17 | 11 | 15 | 13 |
| 9335 | 322 | 15 | 9 | 8 | 24 | 25 | 24 | 33 | 15 | 64 | 43 | 41 | 21 |
| 9430 | 45 | 4 | 2 | | 1 | 6 | 8 | 6 | 1 | 4 | 6 | 6 | 1 |
| 092 | 1282 | 70 | 55 | 29 | 104 | 172 | 114 | 110 | 61 | 248 | 123 | 130 | 66 |

120

| CENSUS TRACT | TOTAL | A.M. HOURS | | | | | | P.M. HOURS | | | | | |
|--------------|-------|------------|-----|-----|-----|-----|-------|------------|------|-----|-----|-----|-------|
| | | 12-1 | 2-3 | 4-5 | 6-7 | 8-9 | 10-11 | 12-1 | 2-3 | 4-5 | 6-7 | 8-9 | 10-11 |
| 4810 | 139 | 14 | 12 | 1 | 5 | 12 | 7 | 13 | 8 | 18 | 19 | 16 | 14 |
| 4820 | 282 | 34 | 22 | 11 | 10 | 11 | 14 | 21 | 12 | 33 | 33 | 44 | 37 |
| 8311 | 299 | 32 | 19 | 7 | 34 | 48 | 9 | 16 | 13 | 20 | 30 | 31 | 40 |
| 8312 | 141 | 10 | 8 | 4 | 14 | 6 | 7 | 9 | 11 | 15 | 22 | 20 | 15 |
| 8321 | 91 | 8 | 5 | 1 | 8 | 10 | 8 | 4 | 4 | 15 | 10 | 10 | 8 |
| 8322 | 142 | 4 | 2 | 2 | 40 | 25 | 6 | 19 | 8 | 10 | 4 | 13 | 9 |
| 8390 | 85 | 6 | 4 | 6 | 7 | 2 | 1 | 8 | 7 | 16 | 5 | 14 | 9 |
| 100 | 1179 | 108 | 72 | 32 | 118 | 114 | 52 | 90 | 63 | 127 | 123 | 148 | 132 |
| 4610 | 597 | 68 | 42 | 23 | 21 | 20 | 49 | 53 | 31 | 71 | 78 | 78 | 63 |
| 4620 | 530 | 53 | 34 | 17 | 21 | 25 | 56 | 78 | 34 | 58 | 40 | 58 | 56 |
| 4700 | 667 | 71 | 67 | 14 | 49 | 57 | 33 | 51 | 20 | 50 | 66 | 94 | 95 |
| 8120 | 13 | 1 | 2 | 1 | 2 | 2 | 1 | | | 2 | | | 2 |
| 8230 | 3 | 3 | | | | | | | | | | | |
| 101 | 1810 | 196 | 145 | 55 | 93 | 104 | 139 | 182 | 85 | 181 | 184 | 230 | 216 |
| 8190 | 36 | 3 | 1 | | 4 | 1 | | 7 | 3 | 4 | | 7 | 6 |
| 102 | 36 | 3 | 1 | | 4 | 1 | | 7 | 3 | 4 | | 7 | 6 |
| 4000 | 6067 | 430 | 251 | 51 | 92 | 218 | 698 | 1114 | 1032 | 736 | 566 | 480 | 399 |
| 110 | 6067 | 430 | 251 | 51 | 92 | 218 | 698 | 1114 | 1032 | 736 | 566 | 480 | 399 |
| 3900 | 1990 | 116 | 90 | 25 | 118 | 173 | 181 | 219 | 124 | 258 | 263 | 272 | 151 |
| 111 | 1990 | 116 | 90 | 25 | 118 | 173 | 181 | 219 | 124 | 258 | 263 | 272 | 151 |
| 5200 | 299 | 41 | 40 | 6 | 14 | 12 | 17 | 45 | 19 | 16 | 20 | 35 | 34 |
| 5700 | 538 | 87 | 59 | 26 | 27 | 20 | 25 | 47 | 19 | 29 | 61 | 65 | 73 |
| 112 | 837 | 128 | 99 | 32 | 41 | 32 | 42 | 92 | 38 | 45 | 81 | 100 | 107 |
| 5810 | 735 | 85 | 66 | 39 | 32 | 47 | 59 | 75 | 49 | 74 | 68 | 79 | 62 |
| 5820 | 395 | 49 | 37 | 15 | 24 | 17 | 26 | 34 | 30 | 25 | 33 | 56 | 49 |
| 113 | 1130 | 134 | 103 | 54 | 56 | 64 | 85 | 109 | 79 | 99 | 101 | 135 | 111 |
| 6100 | 866 | 123 | 67 | 29 | 55 | 41 | 89 | 93 | 58 | 87 | 62 | 75 | 87 |
| 114 | 866 | 123 | 67 | 29 | 55 | 41 | 89 | 93 | 58 | 87 | 62 | 75 | 87 |
| 3800 | 1326 | 125 | 76 | 46 | 25 | 54 | 25 | 61 | 41 | 82 | 276 | 269 | 246 |
| 5300 | 2311 | 202 | 76 | 40 | 49 | 74 | 106 | 142 | 206 | 146 | 371 | 465 | 434 |
| 120 | 3637 | 327 | 152 | 86 | 74 | 128 | 131 | 203 | 247 | 228 | 647 | 734 | 680 |
| 3700 | 1803 | 231 | 128 | 65 | 51 | 65 | 60 | 63 | 52 | 87 | 329 | 333 | 339 |
| 121 | 1803 | 231 | 128 | 65 | 51 | 65 | 60 | 63 | 52 | 87 | 329 | 333 | 339 |
| 5410 | 692 | 38 | 17 | 10 | 23 | 39 | 76 | 103 | 19 | 107 | 93 | 105 | 62 |
| 122 | 692 | 38 | 17 | 10 | 23 | 39 | 76 | 103 | 19 | 107 | 93 | 105 | 62 |
| 5500 | 483 | 51 | 30 | 16 | 35 | 32 | 21 | 45 | 40 | 40 | 70 | 42 | 61 |
| 5610 | 290 | 27 | 20 | 3 | 10 | 12 | 3 | 13 | 11 | 26 | 49 | 58 | 58 |
| 123 | 773 | 78 | 50 | 19 | 45 | 44 | 24 | 58 | 51 | 66 | 119 | 100 | 119 |
| 5420 | 1914 | 89 | 59 | 39 | 115 | 191 | 222 | 179 | 94 | 224 | 310 | 260 | 132 |
| 124 | 1914 | 89 | 59 | 39 | 115 | 191 | 222 | 179 | 94 | 224 | 310 | 260 | 132 |
| 5620 | 241 | 25 | 7 | 5 | 3 | 25 | 20 | 21 | 19 | 19 | 28 | 28 | 41 |
| 5900 | 182 | 18 | 12 | 9 | 15 | 12 | 18 | 17 | 5 | 20 | 22 | 18 | 16 |
| 6000 | 181 | 26 | 14 | 8 | 13 | 9 | 7 | 11 | 13 | 13 | 28 | 17 | 22 |
| 8720 | 720 | 84 | 64 | 33 | 71 | 73 | 59 | 77 | 72 | 38 | 38 | 59 | 52 |
| 130 | 1324 | 153 | 97 | 55 | 102 | 119 | 104 | 126 | 109 | 90 | 116 | 122 | 131 |
| 8710 | 160 | 25 | 16 | 19 | 13 | 12 | 9 | 10 | 6 | 15 | 8 | 18 | 9 |
| 8730 | 171 | 28 | 21 | 11 | 19 | 8 | 12 | 14 | 7 | 12 | 12 | 12 | 10 |
| 8740 | 108 | 9 | 2 | | 13 | 10 | 6 | 13 | 7 | 18 | 8 | 13 | 9 |
| 131 | 439 | 62 | 39 | 30 | 45 | 30 | 27 | 37 | 20 | 50 | 28 | 43 | 28 |

121

PERSONS CHARGED traffic violations by hour of day and location, no accidents involved **1974**

| CENSUS TRACT | TOTAL | A.M. HOURS | | | | | P.M. HOURS | | | | | | |
|--------------|-------|------------|------|------|------|------|------------|------|------|------|------|------|-------|
| | | 12-1 | 2-3 | 4-5 | 6-7 | 8-9 | 10-11 | 12-1 | 2-3 | 4-5 | 6-7 | 8-9 | 10-11 |
| 8821 | 565 | 57 | 44 | 14 | 20 | 21 | 17 | 36 | 25 | 30 | 36 | 38 | 27 |
| 8822 | 220 | 23 | 21 | 7 | 7 | 6 | 18 | 24 | 5 | 24 | 29 | 36 | 20 |
| 8823 | 217 | 22 | 27 | 8 | 11 | 8 | 13 | 18 | 7 | 32 | 26 | 31 | 14 |
| 9520 | 3 | | | | | | | | | 1 | | 1 | 1 |
| 132 | 805 | 102 | 92 | 29 | 38 | 35 | 48 | 78 | 37 | 87 | 91 | 106 | 62 |
| 8811 | 342 | 36 | 25 | 8 | 37 | 34 | 27 | 28 | 29 | 29 | 25 | 35 | 29 |
| 8812 | 107 | 13 | 7 | 6 | 3 | 6 | 9 | 11 | 7 | 14 | 5 | 17 | 9 |
| 8813 | 53 | 9 | 11 | 1 | | 3 | 4 | 7 | 3 | 3 | 3 | 7 | 2 |
| 8814 | 31 | 4 | 4 | 2 | | 3 | 4 | 1 | 1 | 4 | 5 | 2 | 1 |
| 9510 | 1 | | | | | | | | | 1 | | | |
| 133 | 534 | 62 | 47 | 17 | 40 | 46 | 44 | 47 | 40 | 50 | 39 | 61 | 41 |
| 9311 | 238 | 11 | 7 | 5 | 6 | 37 | 28 | 28 | 27 | 28 | 19 | 20 | 22 |
| 9312 | 222 | 30 | 7 | 1 | 7 | 25 | 18 | 39 | 15 | 26 | 15 | 23 | 16 |
| 9322 | 246 | 33 | 32 | 11 | 17 | 14 | 16 | 11 | 21 | 25 | 14 | 26 | 26 |
| 9340 | 2 | | | | | | | 1 | | | 1 | | |
| 9386 | 2 | | | | 1 | | 1 | | | | | | |
| 140 | 710 | 74 | 46 | 17 | 31 | 76 | 63 | 79 | 63 | 79 | 49 | 69 | 64 |
| 9370 | 1553 | 31 | 34 | 7 | 205 | 242 | 134 | 143 | 73 | 299 | 225 | 132 | 28 |
| 9420 | 1 | | | | | | | | | 1 | | | |
| 9490 | 4 | 1 | 3 | | | | | | | | | | |
| 141 | 1554 | 32 | 37 | 7 | 205 | 242 | 134 | 143 | 73 | 300 | 225 | 132 | 28 |
| 9350 | 1 | | | | | | | | | | 1 | | |
| 9361 | 386 | 46 | 37 | 22 | 37 | 36 | 13 | 24 | 23 | 46 | 31 | 46 | 25 |
| 9362 | 17 | 4 | | | | 1 | | 1 | 3 | 5 | 1 | 1 | 1 |
| 142 | 404 | 50 | 37 | 22 | 37 | 37 | 13 | 25 | 26 | 51 | 33 | 47 | 26 |
| 4500 | 370 | 33 | 23 | 2 | 6 | 7 | 8 | 16 | 34 | 21 | 77 | 80 | 63 |
| 8290 | 187 | 9 | 5 | 4 | 15 | 19 | 23 | 19 | 24 | 28 | 15 | 17 | 9 |
| 150 | 557 | 42 | 28 | 6 | 21 | 26 | 31 | 35 | 58 | 49 | 92 | 97 | 72 |
| 8110 | 3 | | | | | | | 2 | | | | 1 | |
| 8210 | 88 | 10 | 7 | 1 | 6 | 6 | 7 | 7 | 1 | 13 | 14 | 7 | 9 |
| 151 | 91 | 10 | 7 | 1 | 6 | 6 | 7 | 9 | 1 | 13 | 15 | 7 | 9 |
| 7930 | 1 | | | | | | | | | | 1 | | |
| 7940 | 5 | | | | | 2 | 1 | 1 | 1 | | | | |
| 152 | 6 | | | | | 2 | 1 | 1 | 1 | | | 1 | |
| 0000 | 1 | | | | | | 1 | | | | | | |
| 154 | 1 | | | | | | 1 | | | | | | |
| PRE 1 | 13921 | 1090 | 641 | 205 | 368 | 760 | 1493 | 1834 | 1751 | 1592 | 1544 | 1589 | 1054 |
| PRE 2 | 3591 | 302 | 256 | 102 | 288 | 379 | 317 | 422 | 269 | 429 | 262 | 325 | 240 |
| PRE 3 | 2161 | 183 | 111 | 34 | 182 | 275 | 303 | 251 | 127 | 342 | 102 | 139 | 112 |
| PRE 4 | 9040 | 766 | 602 | 171 | 405 | 926 | 1193 | 1305 | 768 | 872 | 642 | 786 | 604 |
| PRE 5 | 5890 | 467 | 356 | 172 | 490 | 593 | 561 | 566 | 410 | 704 | 538 | 632 | 401 |
| PRE 6 | 6643 | 597 | 450 | 205 | 438 | 832 | 736 | 696 | 350 | 581 | 560 | 657 | 541 |
| PRE 7 | 1650 | 203 | 135 | 56 | 84 | 149 | 121 | 134 | 148 | 149 | 155 | 182 | 134 |
| PRE 8 | 5064 | 542 | 337 | 131 | 180 | 303 | 319 | 428 | 315 | 421 | 633 | 815 | 640 |
| PRE 9 | 3892 | 281 | 252 | 81 | 259 | 384 | 347 | 501 | 374 | 576 | 294 | 343 | 200 |
| PRE 10 | 3025 | 307 | 218 | 87 | 215 | 219 | 191 | 279 | 151 | 312 | 307 | 385 | 354 |
| PRE 11 | 10890 | 931 | 610 | 191 | 362 | 528 | 1095 | 1627 | 1331 | 1225 | 1073 | 1062 | 855 |
| PRE 12 | 8619 | 763 | 406 | 219 | 308 | 467 | 513 | 606 | 463 | 712 | 1498 | 1532 | 1332 |
| PRE 13 | 3102 | 379 | 275 | 131 | 225 | 230 | 223 | 288 | 206 | 277 | 274 | 332 | 262 |
| PRE 14 | 2672 | 156 | 120 | 46 | 273 | 355 | 247 | 247 | 162 | 430 | 307 | 248 | 118 |
| PRE 15 | 654 | 52 | 35 | 7 | 27 | 34 | 39 | 45 | 60 | 62 | 108 | 104 | 81 |
| ELSEWHE | 1 | | | | | | 1 | | | | | | |
| TOTL | 81015 | 7019 | 4804 | 1838 | 4104 | 6434 | 7662 | 9229 | 6885 | 8684 | 8297 | 9131 | 6928 |

122

123

PERSONS CHARGED TRAFFIC VIOLATIONS
(NO ACCIDENTS INVOLVED)

p. 124-128

PERSONS CHARGED traffic violations no accidents involved 1974

| CENSUS TRACT | TOTL VIOL | TOTAL HAZ | SPEED RECKL | ILLEG TURNS | LEFT PHIB | FTY LEFT | RED LIGHT | STOP SIGN | INADQ BRAKE | IMPRO LIGHT | OTHER HAZ | TOTAL NON-HAZ | NO LIC | MUFFL VIOL | OTHER NON-HAZ | TOTAL PED | JAY-WALK | WAIT-WALK | WALK X-WAY | TOTAL OHVI | | |
|--------------|-----------|-----------|-------------|-------------|-----------|----------|-----------|-----------|-------------|-------------|-----------|---------------|--------|------------|---------------|-----------|----------|-----------|------------|------------|--|--|
| 3000 | 211 | 122 | 51 | 2 | 1 | 1 | 6 | 13 | | 7 | 41 | 40 | 10 | 9 | 21 | 43 | | | 43 | 6 | | |
| 3500 | 2494 | 1904 | 1094 | 159 | 30 | 5 | 142 | 55 | 3 | 67 | 309 | 405 | 186 | 58 | 161 | 142 | 40 | 31 | 71 | 43 | | |
| 010 | 2705 | 2026 | 1145 | 161 | 31 | 6 | 188 | 68 | 3 | 74 | 350 | 445 | 196 | 67 | 182 | 185 | 40 | 31 | 114 | 49 | | |
| 3100 | 1064 | 634 | 139 | 282 | 8 | 2 | 39 | 7 | | 33 | 124 | 142 | 54 | 32 | 56 | 274 | 120 | 130 | 24 | 14 | | |
| 3400 | 6147 | 3960 | 94 | 2148 | 195 | 38 | 696 | 44 | 2 | 76 | 665 | 672 | 312 | 136 | 224 | 1464 | 632 | 819 | 13 | 51 | | |
| 9999 | 130 | 54 | 12 | 4 | 2 | 2 | 8 | 2 | | 3 | 19 | 50 | 14 | 5 | 31 | 6 | 1 | 2 | 3 | 20 | | |
| 011 | 7341 | 4648 | 245 | 2434 | 205 | 42 | 743 | 53 | 4 | 114 | 808 | 664 | 380 | 173 | 311 | 1744 | 753 | 951 | 40 | 85 | | |
| 2000 | 623 | 314 | 70 | 2 | | 3 | 45 | 63 | | 39 | 92 | 275 | 82 | 112 | 81 | 13 | 4 | 9 | | 21 | | |
| 2100 | 770 | 372 | 89 | 42 | 24 | 3 | 48 | 28 | | 53 | 85 | 193 | 59 | 72 | 62 | 183 | 109 | 71 | 3 | 22 | | |
| 3200 | 280 | 171 | 58 | 16 | 4 | 1 | 31 | 5 | | 9 | 47 | 65 | 21 | 13 | 31 | 33 | 2 | 1 | 30 | 11 | | |
| 012 | 1673 | 857 | 217 | 60 | 28 | 7 | 124 | 96 | | 101 | 224 | 533 | 162 | 197 | 174 | 229 | 115 | 81 | 33 | 54 | | |
| 2200 | 611 | 287 | 76 | 23 | 15 | 2 | 39 | 12 | 1 | 28 | 91 | 142 | 43 | 48 | 51 | 166 | 106 | 58 | 2 | 16 | | |
| 2300 | 318 | 189 | 75 | 7 | 9 | | 30 | 9 | | 26 | 32 | 97 | 46 | 22 | 29 | 7 | | 2 | 5 | 25 | | |
| 013 | 929 | 476 | 151 | 30 | 24 | 2 | 69 | 21 | 2 | 54 | 123 | 239 | 89 | 70 | 80 | 173 | 106 | 60 | 7 | 41 | | |
| 1820 | 419 | 211 | 38 | 24 | 27 | 4 | 35 | 15 | | 21 | 47 | 124 | 43 | 36 | 45 | 72 | 34 | 38 | | 12 | | |
| 1900 | 850 | 666 | 228 | 226 | | 6 | 68 | 19 | | 14 | 105 | 135 | 53 | 31 | 51 | 26 | 1 | 1 | 24 | 23 | | |
| 6600 | 2 | 2 | 2 | | | | | | | | | | | | | | | | | | | |
| 7830 | 2 | 1 | 1 | | | | | | | | 1 | 1 | | | 1 | | | | | | | |
| 014 | 1273 | 880 | 268 | 250 | 27 | 10 | 103 | 34 | | 35 | 153 | 260 | 96 | 67 | 97 | 98 | 35 | 39 | 24 | 35 | | |
| 6810 | 7 | 6 | 1 | | | 1 | | 3 | | 1 | | 1 | | | 1 | | | | | | | |
| 6921 | 204 | 130 | 49 | 6 | | 4 | 15 | 9 | | 3 | 44 | 65 | 19 | 18 | 28 | 5 | | | 5 | 4 | | |
| 6922 | 413 | 265 | 114 | 7 | | 4 | 26 | 33 | | 19 | 62 | 115 | 33 | 26 | 56 | 19 | | 1 | 18 | 14 | | |
| 6930 | 1055 | 767 | 291 | 38 | | 12 | 167 | 97 | | 38 | 124 | 269 | 96 | 70 | 103 | 1 | | | 1 | 18 | | |
| 7110 | 170 | 149 | 129 | | | | 4 | 1 | | 1 | 14 | 17 | 5 | 4 | 8 | 1 | 1 | | | 3 | | |
| 020 | 1849 | 1317 | 584 | 51 | | 21 | 212 | 143 | | 62 | 244 | 467 | 153 | 118 | 196 | 26 | 1 | 1 | 24 | 39 | | |
| 6940 | 1572 | 1224 | 574 | 47 | 2 | 8 | 251 | 72 | | 34 | 236 | 283 | 97 | 62 | 124 | 42 | 1 | | 41 | 23 | | |
| 6990 | 146 | 31 | 17 | 7 | | | 1 | | | 1 | 5 | 10 | 1 | 1 | 8 | 99 | | 2 | 97 | 6 | | |
| 7120 | 4 | 2 | 1 | | | | | | | | 1 | 2 | 2 | | | | | | | | | |
| 021 | 1722 | 1257 | 592 | 54 | 2 | 8 | 252 | 72 | | 35 | 242 | 295 | 100 | 63 | 132 | 141 | 1 | 2 | 138 | 29 | | |
| 7130 | 6 | 4 | 2 | 1 | | | | 1 | | | | 2 | | 1 | 1 | | | | | | | |
| 7190 | 14 | 5 | 1 | | | | | 2 | | | 2 | 9 | 5 | | 4 | | | | | | | |
| 022 | 20 | 9 | 3 | 1 | | | | 3 | | | 2 | 11 | 5 | 1 | 5 | | | | | | | |
| 0110 | 435 | 348 | 229 | 7 | 1 | 2 | 43 | 19 | 1 | 15 | 31 | 82 | 23 | 27 | 32 | | | | | 5 | | |
| 0120 | 617 | 508 | 201 | 28 | 93 | 3 | 68 | 36 | 1 | 11 | 67 | 104 | 44 | 31 | 29 | 1 | | 1 | | 4 | | |
| 6820 | 480 | 378 | 264 | 8 | 1 | 2 | 21 | 25 | 1 | 12 | 44 | 96 | 36 | 24 | 36 | | | | | 6 | | |
| 6830 | 1 | 1 | 1 | | | | | | | | | | | | | | | | | | | |
| 030 | 1533 | 1235 | 695 | 43 | 95 | 7 | 132 | 80 | 3 | 38 | 142 | 282 | 103 | 82 | 97 | 1 | | 1 | | 15 | | |
| 6350 | 570 | 470 | 144 | 72 | 120 | 2 | 38 | 45 | | 6 | 43 | 93 | 31 | 8 | 54 | | | | | 7 | | |
| 6950 | 15 | 11 | 3 | | | 1 | 1 | | | | 6 | 4 | 2 | | 2 | | | | | | | |
| 7950 | 14 | 10 | 10 | | | | | | | | | 4 | 3 | | 1 | | | | | | | |
| 031 | 599 | 491 | 157 | 72 | 120 | 3 | 39 | 45 | | 6 | 49 | 101 | 36 | 8 | 57 | | | | | 7 | | |
| 6390 | 26 | 24 | 12 | 6 | | | | 3 | | | 3 | 2 | 2 | | | | | | | | | |
| 6720 | 3 | 2 | 1 | | | | | | | | 1 | 1 | 1 | | | | | | | | | |
| 032 | 20 | 26 | 13 | 6 | | | | 3 | | | 4 | 3 | 3 | | | | | | | | | |
| 1400 | 1339 | 1008 | 688 | 11 | 5 | 4 | 42 | 30 | | 39 | 189 | 253 | 108 | 37 | 108 | 50 | 1 | | 49 | 28 | | |
| 1600 | 214 | 127 | 51 | 8 | 1 | 1 | 22 | 5 | | 7 | 32 | 61 | 27 | 14 | 20 | 21 | 15 | 6 | | 5 | | |
| 1700 | 1069 | 570 | 85 | 68 | 46 | 6 | 145 | 25 | 3 | 41 | 151 | 252 | 98 | 73 | 81 | 214 | 117 | 90 | 7 | 33 | | |
| 040 | 2622 | 1705 | 824 | 87 | 52 | 11 | 209 | 60 | 3 | 87 | 372 | 566 | 233 | 124 | 209 | 285 | 133 | 96 | 56 | 66 | | |
| 1000 | 2089 | 1837 | 1250 | 228 | 164 | 3 | 60 | 28 | 1 | 20 | 83 | 194 | 119 | 23 | 52 | 41 | 18 | 21 | 2 | 17 | | |
| 1200 | 524 | 415 | 54 | 36 | 25 | 2 | 36 | 46 | | 17 | 199 | 88 | 33 | 15 | 40 | 14 | 7 | 7 | | 7 | | |
| 1300 | 996 | 711 | 230 | 75 | 1 | 7 | 126 | 33 | | 25 | 214 | 153 | 76 | 25 | 52 | 121 | 32 | 88 | 1 | 11 | | |
| 041 | 3609 | 2963 | 1534 | 339 | 190 | 12 | 222 | 107 | 1 | 62 | 496 | 435 | 228 | 63 | 144 | 176 | 57 | 116 | 3 | 35 | | |

124

| CENSUS TRACT | TOTAL VIOL | TOTAL HAZ | SPEED RECKL | ILLEG TURNS | LEFT PHIB | FTY LEFT | RED LIGHT | STOP SIGN | INADQ BRAKE | IMPRO LIGHT | OTHER HAZ | TOTAL NON-HAZ | NO LIC | MUFFL VIOL | OTHER NON-HAZ | TOTAL PED | JAY-WALK | WAIT-WALK | WALK X-WAY | TOTAL OHVI | | |
|--------------|------------|-----------|-------------|-------------|-----------|----------|-----------|-----------|-------------|-------------|-----------|---------------|--------|------------|---------------|-----------|----------|-----------|------------|------------|--|--|
| 1110 | 184 | 144 | 43 | 17 | 34 | 1 | 23 | 3 | | 1 | 22 | 26 | 13 | 8 | 5 | 11 | 7 | 4 | | 3 | | |
| 1120 | 188 | 150 | 6 | 78 | 10 | 1 | 23 | 2 | | 1 | 29 | 12 | 5 | | 7 | 26 | 3 | 22 | 1 | | | |
| 1810 | 298 | 179 | 23 | 13 | 2 | 3 | 31 | 25 | | 7 | 75 | 79 | 24 | 20 | 35 | 28 | 12 | 14 | 2 | 12 | | |
| 6410 | 1 | 1 | | | | | | | | | 1 | | | | | | | | | | | |
| 6500 | 1 | | | | | | | | | | | 1 | | | | | | | | | | |
| 042 | 672 | 474 | 72 | 108 | 46 | 5 | 77 | 30 | | 9 | 127 | 118 | 43 | 28 | 47 | 65 | 22 | 40 | 3 | 15 | | |
| 0410 | 117 | 97 | 54 | 18 | 7 | | 5 | 5 | | 2 | 6 | 16 | 8 | | 8 | | | | | 4 | | |
| 0420 | 457 | 343 | 90 | 85 | 72 | 2 | 47 | 3 | 1 | 7 | 36 | 102 | 26 | 18 | 58 | 1 | | | 1 | 11 | | |
| 0500 | 382 | 313 | 189 | 6 | 3 | 3 | 59 | 8 | | 11 | 34 | 61 | 24 | 13 | 24 | 1 | | | 1 | 7 | | |
| 0600 | 508 | 355 | 83 | 35 | 24 | 6 | 95 | 20 | 1 | 16 | 75 | 128 | 49 | 25 | 54 | 8 | 7 | 1 | | 17 | | |
| 6420 | 3 | 3 | 2 | | | | | | | | 1 | | | | | | | | | | | |
| 7820 | 131 | 96 | 18 | 8 | 17 | 1 | 22 | 1 | | 6 | 23 | 29 | 14 | 6 | 9 | 2 | 2 | | | 4 | | |
| 043 | 1598 | 1207 | 436 | 152 | 123 | 12 | 228 | 37 | 2 | 42 | 175 | 336 | 121 | 62 | 153 | 12 | 9 | 1 | 2 | 43 | | |
| 0210 | 69 | 47 | 24 | 1 | | | 6 | 4 | | 4 | 8 | 21 | 7 | 10 | 4 | | | | | 1 | | |
| 0220 | 118 | 87 | 33 | 3 | | | 10 | 22 | | 4 | 15 | 28 | 8 | 8 | 12 | 1 | 1 | | | 2 | | |
| 6310 | 2 | 1 | | | | | | 1 | | | | 1 | 1 | | | | | | | | | |
| 6320 | 3 | 2 | 2 | | | | | | | | | 1 | 1 | | | | | | | | | |
| 7811 | 21 | 16 | 4 | 1 | 6 | | 4 | | | | 1 | 5 | 3 | | 2 | | | | | | | |
| 7812 | 326 | 266 | 33 | 43 | 87 | | 27 | 10 | | 4 | 62 | 51 | 16 | 8 | 27 | 1 | | | 1 | 8 | | |
| 044 | 539 | 419 | 96 | 48 | 93 | | 47 | 37 | | 12 | 86 | 107 | 36 | 26 | 45 | 2 | 1 | | 1 | 11 | | |
| 0720 | 285 | 145 | 48 | 2 | | 1 | 9 | 16 | | 12 | 57 | 103 | 22 | 15 | 66 | 31 | | | 31 | 6 | | |
| 0730 | 510 | 316 | 96 | 12 | 10 | 2 | 65 | 43 | 1 | 27 | 60 | 181 | 83 | 31 | 67 | 3 | 2 | 1 | | 19 | | |
| 0910 | 320 | 190 | 53 | 3 | 1 | | 25 | 44 | 1 | 14 | 49 | 117 | 39 | 32 | 46 | 2 | | 2 | | 11 | | |
| 050 | 1124 | 651 | 197 | 17 | 11 | 3 | 99 | 103 | 2 | 53 | 166 | 401 | 144 | 78 | 179 | 36 | 2 | 3 | 31 | 36 | | |
| 0330 | 567 | 447 | 326 | 2 | 1 | | 3 | 14 | | 11 | 88 | 97 | 27 | 20 | 50 | 9 | | 1 | 8 | 14 | | |
| 0710 | 421 | 242 | 79 | 13 | 14 | 2 | 18 | 24 | 1 | 19 | 72 | 137 | 40 | 35 | 62 | 25 | 1 | | 24 | 17 | | |
| 0810 | 189 | 126 | 25 | 1 | | 1 | 24 | 35 | 2 | 9 | 29 | 52 | 16 | 16 | 20 | 1 | 1 | | | 10 | | |
| 0820 | 310 | 173 | 55 | 6 | 6 | | 46 | 18 | | 10 | 32 | 124 | 38 | 42 | 48 | 2 | 2 | | | 20 | | |
| 051 | 1496 | 988 | 485 | 22 | 21 | 3 | 91 | 93 | 3 | 49 | 221 | 410 | 121 | 113 | 176 | 37 | 4 | 1 | 32 | 61 | | |
| 0310 | 392 | 293 | 127 | 15 | 26 | 1 | 12 | 23 | | 11 | 78 | 78 | 22 | 15 | 41 | 16 | 1 | | 15 | 5 | | |
| 0320 | 93 | 57 | 17 | 1 | | | 13 | 13 | | 4 | | | | | | | | | | | | |

PERSONS CHARGED traffic violations no accidents involved

| CENSUS TRACT | TOTAL VIOL | TOTAL HAZ | SPEED RECKL | ILLEG TURNS | LEFT PRHIB | FTY LEFT | RED LIGHT | STOP SIGN | INADQ BRAKE | IMPRO LIGHT | OTHER HAZ | TOTAL NON-HAZ | NO LIC | MUFFL VIOL | OTHER NON-HAZ | TOTAL PED | JAY-WALK | WAIT-WALK | WALK X-WAY | TOTAL OMVI | |
|--------------|------------|-----------|-------------|-------------|------------|----------|-----------|-----------|-------------|-------------|-----------|---------------|--------|------------|---------------|-----------|----------|-----------|------------|------------|--|
| 2600 | 334 | 627 | 196 | 71 | 121 | 6 | 94 | 26 | | 35 | 78 | 186 | 96 | 44 | 46 | | | | | 21 | |
| 7410 | 347 | 277 | 132 | 3 | 3 | 2 | 6 | 45 | | 10 | 76 | 61 | 36 | 11 | 14 | 1 | | | 1 | 8 | |
| 9210 | 4 | 4 | 3 | | | | 1 | | | | | 1 | | 1 | | | | | | 1 | |
| 070 | 1187 | 908 | 331 | 74 | 124 | 8 | 101 | 71 | | 45 | 154 | 248 | 132 | 56 | 60 | 1 | | | 1 | 30 | |
| 7421 | 4 | 4 | 2 | | | | | 1 | | | | 1 | | | | | | | | | |
| 7490 | 7 | 1 | | | | | 1 | | | | | 1 | | | | | | | | | |
| 7590 | 436 | 305 | 106 | 4 | | 3 | 74 | 19 | | 33 | 66 | 118 | 72 | 29 | 17 | | | | | 13 | |
| 071 | 442 | 310 | 108 | 4 | | 3 | 75 | 20 | | 33 | 67 | 119 | 73 | 29 | 17 | | | | | 13 | |
| 7390 | 20 | 16 | | 1 | | | 6 | | | 1 | 8 | 3 | 1 | | 2 | | | | | 1 | |
| 7422 | 1 | 1 | | | | | | 1 | | | | | | | | | | | | | |
| 072 | 21 | 17 | | 1 | | | 6 | 1 | | 1 | 8 | 3 | 1 | | 2 | | | | | 1 | |
| 4100 | 716 | 395 | 35 | 31 | 1 | 3 | 101 | 49 | 1 | 22 | 152 | 216 | 74 | 89 | 53 | 75 | 35 | 32 | 8 | 30 | |
| 5100 | 700 | 526 | 348 | 14 | 27 | 2 | 46 | 8 | | 19 | 62 | 139 | 58 | 33 | 48 | 15 | | 2 | 13 | 20 | |
| 080 | 1416 | 921 | 383 | 45 | 28 | 5 | 147 | 57 | 1 | 41 | 214 | 355 | 132 | 122 | 101 | 90 | 35 | 34 | 21 | 50 | |
| 4200 | 945 | 523 | 150 | 58 | 37 | 6 | 85 | 29 | 2 | 37 | 119 | 245 | 93 | 86 | 66 | 161 | 107 | 38 | 16 | 16 | |
| 4300 | 1011 | 587 | 117 | 41 | 37 | 7 | 164 | 27 | 1 | 58 | 135 | 243 | 100 | 79 | 64 | 135 | 82 | 37 | 16 | 46 | |
| 4400 | 47 | 24 | 8 | 1 | | 2 | 4 | | | 3 | 6 | 13 | 4 | 3 | 6 | 8 | 1 | 2 | 5 | 2 | |
| 8500 | 4 | 1 | | | | | | | | | 1 | 2 | | | | | | | | 1 | |
| 081 | 2007 | 1135 | 275 | 100 | 74 | 15 | 253 | 56 | 3 | 98 | 261 | 503 | 197 | 170 | 136 | 304 | 190 | 77 | 37 | 65 | |
| 5000 | 1026 | 677 | 107 | 49 | 22 | 9 | 218 | 36 | 3 | 68 | 165 | 254 | 89 | 105 | 60 | 56 | 34 | 22 | | 39 | |
| 092 | 1026 | 677 | 107 | 49 | 22 | 9 | 218 | 36 | 3 | 68 | 165 | 254 | 89 | 105 | 60 | 56 | 34 | 22 | | 39 | |
| 4900 | 524 | 324 | 155 | 2 | 1 | | 44 | 23 | | 22 | 77 | 160 | 48 | 74 | 38 | 12 | 9 | 3 | | 28 | |
| 8330 | 69 | 53 | 36 | | 1 | | 8 | 1 | | 1 | 6 | 16 | 11 | 3 | 2 | | | | | | |
| 083 | 593 | 377 | 191 | 2 | 2 | | 52 | 24 | | 23 | 83 | 176 | 59 | 77 | 40 | 12 | 9 | 3 | | 28 | |
| 5340 | 22 | 13 | 6 | 1 | | | 3 | 1 | | 1 | 1 | 5 | 2 | 1 | 2 | 2 | | | 2 | 2 | |
| 084 | 22 | 13 | 6 | 1 | | | 3 | 1 | | 1 | 1 | 5 | 2 | 1 | 2 | 2 | | | 2 | 2 | |
| 2710 | 147 | 72 | 20 | 3 | 7 | 1 | 11 | 9 | | 7 | 14 | 68 | 32 | 11 | 25 | 1 | 1 | | | 6 | |
| 2720 | 71 | 43 | 16 | 3 | 1 | | 4 | 5 | | 3 | 11 | 23 | 9 | 6 | 8 | | | | | 5 | |
| 2730 | 279 | 216 | 141 | 9 | 9 | 1 | 20 | 6 | | 9 | 21 | 55 | 23 | 15 | 17 | 2 | 1 | 1 | | 6 | |
| 2740 | 213 | 193 | 171 | | | 1 | 8 | 7 | | 3 | 3 | 18 | 8 | 2 | 8 | | | | | 2 | |
| 2750 | 700 | 593 | 381 | 25 | 57 | 1 | 58 | 14 | | 11 | 46 | 94 | 49 | 17 | 28 | 3 | 3 | | | 10 | |
| 9100 | 11 | 9 | 3 | | | | | 1 | | 1 | 4 | 2 | | | 2 | | | | | | |
| 9220 | 4 | 1 | 1 | | | | | | | | | 3 | | | 1 | | | | | | |
| 090 | 1425 | 1127 | 733 | 40 | 74 | 4 | 101 | 42 | | 34 | 99 | 263 | 123 | 51 | 89 | 6 | 5 | 1 | | 29 | |
| 2760 | 128 | 92 | 61 | | 1 | 1 | 7 | 5 | | 3 | 14 | 27 | 11 | 5 | 11 | | | | | 9 | |
| 2770 | 162 | 115 | 44 | 1 | 5 | 7 | 32 | 6 | | 4 | 16 | 40 | 17 | 5 | 18 | 1 | 1 | | | 6 | |
| 2780 | 60 | 46 | 24 | | | | 1 | 5 | | 3 | 13 | 13 | 7 | 1 | 5 | | | | | 1 | |
| 8900 | 80 | 52 | 23 | 2 | | 1 | 5 | 4 | | 8 | 9 | 22 | 4 | 6 | 12 | | | | | 6 | |
| 9230 | 1 | | | | | | | | | | | 1 | 1 | | | | | | | | |
| 9250 | 3 | 2 | 1 | | | | 1 | | | | | 1 | | 1 | | | | | | | |
| 9321 | 154 | 113 | 78 | 1 | | | 8 | 6 | | 3 | 17 | 36 | 19 | 10 | 7 | | | | | 5 | |
| 9331 | 143 | 93 | 32 | 2 | | | 26 | 5 | | 13 | 15 | 44 | 17 | 12 | 15 | | | | | 6 | |
| 9332 | 179 | 138 | 107 | 4 | 1 | 1 | | 2 | | 4 | 19 | 24 | 5 | 3 | 16 | 16 | | | 16 | 1 | |
| 9333 | 159 | 135 | 121 | 1 | | | 1 | 5 | | 1 | 6 | 22 | 15 | 1 | 6 | 1 | | 1 | | 1 | |
| 9334 | 116 | 96 | 77 | 2 | | | | 10 | | 1 | 6 | 17 | 8 | 5 | 4 | 3 | | | 3 | | |
| 091 | 1185 | 882 | 568 | 13 | 7 | 10 | 81 | 48 | | 40 | 115 | 247 | 104 | 49 | 94 | 21 | 1 | 1 | 19 | 35 | |
| 9323 | 749 | 592 | 357 | 99 | | 3 | 51 | 10 | | 11 | 61 | 96 | 42 | 11 | 43 | 55 | | 1 | 54 | 6 | |
| 9324 | 166 | 111 | 48 | 4 | | 3 | 27 | 1 | 1 | 7 | 20 | 48 | 18 | 11 | 19 | | | | | 7 | |
| 9335 | 322 | 205 | 111 | 14 | | 1 | 7 | 17 | 1 | 5 | 49 | 76 | 22 | 10 | 44 | 37 | 1 | | 36 | 4 | |
| 9430 | 45 | 28 | 18 | 1 | | | | 2 | | 1 | 6 | 3 | 1 | | 2 | 12 | | | 12 | 2 | |
| 092 | 1282 | 936 | 534 | 118 | | 7 | 85 | 30 | 2 | 24 | 136 | 223 | 83 | 32 | 108 | 104 | 1 | 1 | 102 | 19 | |

126

| CENSUS TRACT | TOTAL VIOL | TOTAL HAZ | SPEED RECKL | ILLEG TURNS | LEFT PRHIB | FTY LEFT | RED LIGHT | STOP SIGN | INADQ BRAKE | IMPRO LIGHT | OTHER HAZ | TOTAL NON-HAZ | NO LIC | MUFFL VIOL | OTHER NON-HAZ | TOTAL PED | JAY-WALK | WAIT-WALK | WALK X-WAY | TOTAL OMVI |
|--------------|------------|-----------|-------------|-------------|------------|----------|-----------|-----------|-------------|-------------|-----------|---------------|--------|------------|---------------|-----------|----------|-----------|------------|------------|
| 4810 | 139 | 101 | 51 | 2 | | | 3 | 21 | | 2 | 22 | 29 | 11 | 11 | 7 | 2 | | 2 | | 7 |
| 4820 | 282 | 167 | 60 | 2 | 1 | 3 | 21 | 15 | | 12 | 53 | 83 | 36 | 24 | 23 | 13 | 10 | 3 | | 19 |
| 8311 | 299 | 192 | 105 | 2 | | 1 | 10 | 18 | | 14 | 42 | 91 | 29 | 38 | 24 | 4 | 2 | 1 | 1 | 12 |
| 8312 | 141 | 81 | 18 | 1 | | | 16 | 17 | | 7 | 22 | 56 | 20 | 20 | 16 | 1 | | | | 3 |
| 8321 | 91 | 66 | 42 | 1 | | 1 | 7 | 4 | | 1 | 8 | 22 | 9 | 6 | 7 | | | 1 | | 3 |
| 8322 | 142 | 120 | 105 | | | | | 4 | | 2 | 9 | 21 | 11 | 5 | 5 | | | | | 1 |
| 8390 | 85 | 49 | 16 | | | 1 | 12 | 2 | | 6 | 12 | 27 | 16 | 6 | 5 | 4 | | | 4 | 5 |
| 100 | 1179 | 776 | 397 | 8 | 1 | 6 | 69 | 83 | | 44 | 168 | 329 | 132 | 110 | 87 | 24 | 12 | 7 | 5 | 50 |
| 4610 | 597 | 342 | 106 | 21 | 20 | 3 | 73 | 36 | | 10 | 73 | 226 | 87 | 90 | 49 | 7 | 4 | 3 | | 22 |
| 4620 | 530 | 336 | 102 | 13 | 9 | 2 | 56 | 24 | | 10 | 120 | 163 | 44 | 78 | 41 | 14 | 11 | 3 | | 17 |
| 4700 | 667 | 406 | 179 | 10 | 3 | 2 | 56 | 20 | | 29 | 107 | 174 | 58 | 78 | 38 | 61 | 47 | 14 | | 26 |
| 8120 | 13 | 11 | 5 | | | | 2 | 3 | | | 1 | 1 | | 1 | | 1 | 1 | | | |
| 8230 | 3 | 2 | 1 | | | | | | | 1 | | 1 | 1 | | | | | | | |
| 101 | 1810 | 1097 | 393 | 44 | 32 | 7 | 187 | 83 | | 50 | 301 | 565 | 190 | 247 | 128 | 83 | 63 | 20 | | 65 |
| 8190 | 36 | 17 | 4 | | | | 2 | 3 | | 1 | 7 | 13 | 7 | | 6 | 6 | 1 | | 5 | |
| 102 | 36 | 17 | 4 | | | | 2 | 3 | | 1 | 7 | 13 | 7 | | 6 | 6 | 1 | | 5 | |
| 4000 | 6067 | 2906 | 222 | 981 | 114 | 21 | 569 | 76 | 6 | 109 | 808 | 751 | 264 | 207 | 280 | 2327 | 1321 | 949 | 57 | 83 |
| 110 | 6067 | 2906 | 222 | 981 | 114 | 21 | 569 | 76 | 6 | 109 | 808 | 751 | 264 | 207 | 280 | 2327 | 1321 | 949 | 57 | 83 |
| 3900 | 1990 | 1241 | 530 | 173 | 73 | 12 | 194 | 25 | | 94 | 140 | 355 | 137 | 80 | 138 | 359 | 142 | 82 | 135 | 35 |
| 111 | 1990 | 1241 | 530 | 173 | 73 | 12 | 194 | 25 | | 94 | 140 | 355 | 137 | 80 | 138 | 359 | 142 | 82 | 135 | 35 |
| 5200 | 294 | 161 | 25 | 9 | 6 | 1 | 26 | 26 | | 15 | 53 | 94 | 30 | 21 | 43 | 25 | 23 | 2 | | 19 |
| 5700 | 538 | 309 | 62 | 17 | 8 | 4 | 51 | 56 | | 34 | 77 | 163 | 49 | 49 | 65 | 34 | 12 | 22 | | 32 |
| 112 | 837 | 470 | 87 | 26 | 14 | 5 | 77 | 82 | | 49 | 130 | 257 | 79 | 70 | 108 | 59 | 35 | 24 | | 51 |
| 5810 | 735 | 466 | 113 | 69 | 58 | 2 | 68 | 37 | | 28 | 91 | 215 | 70 | 58 | 87 | 10 | 5 | 4 | 1 | 44 |
| 5820 | 395 | 229 | 73 | 10 | 4 | 4 | 24 | 17 | | 25 | 72 | 134 | 38 | 43 | 53 | 5 | 4 | 1 | | 27 |
| 113 | 1130 | 695 | 186 | 79 | 62 | 6 | 92 | 54 | | 53 | 163 | 349 | 108 | 101 | 140 | 15 | 9 | 5 | 1 | 71 |
| 6100 | 866 | 512 | 243 | 20 | 8 | 1 | 55 | 32 | | 39 | 114 | 270 | 84 | 83 | 103 | 23 | 14 | 8 | 1 | 61 |
| 114 | 866 | 512 | 243 | 20 | 8 | 1 | 55 | 32 | | 39 | 114 | 270 | 84 | 83 | 103 | 23 | 14 | 8 | 1 | 61 |
| 3800 | 1326 | 638 | 50 | 42 | 33 | 2 | 188 | 96 | 1 | 80 | 146 | 315 | 140 | 102 | 73 | 350 | 207 | 136 | 7 | 23 |
| 5300 | 2311 | 1204 | 527 | 40 | 27 | 9 | 197 | 54 | | 135 | 215 | 458 | 198 | 133 | 127 | 608 | 390 | 184 | 34 | 41 |
| 120 | 3637 | 1842 | 577 | 82 | 60 | 11 | 385 | 150 | 1 | 215 | 361 | 773 | 336 | 235 | 200 | 958 | 597 | 320 | 41 | 64 |
| 3700 | 1803 | 826 | 120 | 46 | 16 | 20 | 178 | 109 | 1 | 118 | 218 | 427 | 236 | 79 | 112 | 498 | 374 | 113 | 11 | 52 |
| 121 | 1803 | 826 | 120 | 46 | 16 | 20 | 178 | 109 | 1 | 118 | 218 | 427 | 236 | 79 | 112 | 498 | 374 | 113 | 11 | 52 |
| 5410 | 692 | 499 | 350 | 4 | 2 | 1 | 26 | 18 | | 22 | 76 | 141 | 74 | 2 | | | | | | |

PERSONS CHARGED traffic violations no accidents involved

1974

| CENSUS TRACT | TOTAL VIOL | TOTAL HAZ | SPEED RECKL | ILLEG TURNS | LEFT PRHIB | FTY LEFT | RED LIGHT | STOP SIGN | INADO BRAKE | IMPRO LIGHT | OTHER HAZ | TOTAL NON-HAZ | NO LIC | MUFFL VIOL | OTHER NON-HAZ | TOTAL PED | JAY-WALK | WAIT-WALK | WALK X-WAY | TOTAL OMVI |
|--------------|------------|-----------|-------------|-------------|------------|----------|-----------|-----------|-------------|-------------|-----------|---------------|--------|------------|---------------|-----------|----------|-----------|------------|------------|
| 8811 | 342 | 171 | 76 | 18 | | 2 | 22 | 6 | | 8 | 39 | 128 | 43 | 37 | 48 | 26 | 4 | 20 | 2 | 17 |
| 8812 | 107 | 57 | 18 | 1 | | | 4 | 10 | | 7 | 17 | 42 | 21 | 12 | 9 | | | | | 8 |
| 8813 | 53 | 30 | 9 | | 1 | | 2 | 2 | | 3 | 13 | 17 | 9 | 1 | 7 | | | | | 6 |
| 8814 | 31 | 20 | 5 | | | | 1 | 2 | | 3 | 9 | 8 | 1 | 4 | 3 | | | | | 3 |
| 9510 | 1 | 1 | 1 | | | | | | | | | | | | | | | | | |
| 133 | 534 | 279 | 109 | 19 | 1 | 2 | 29 | 20 | | 21 | 78 | 195 | 74 | 54 | 67 | 26 | 4 | 20 | 2 | 34 |
| 9311 | 238 | 163 | 124 | 1 | | | 25 | 5 | 1 | 7 | 20 | 50 | 29 | 10 | 11 | 3 | | 3 | | 2 |
| 9312 | 222 | 168 | 116 | 1 | | 1 | 23 | 4 | | 5 | 18 | 46 | 27 | 3 | 16 | 6 | 1 | 2 | 3 | 2 |
| 9322 | 244 | 179 | 56 | 7 | 1 | 2 | 70 | 10 | | 8 | 25 | 57 | 25 | 7 | 25 | 3 | | 1 | 2 | 7 |
| 9340 | 2 | 1 | | | | | | | | | 1 | 1 | | | | | | | | |
| 9386 | 2 | 2 | 2 | | | | | | | | | | | | | | | | | |
| 140 | 710 | 533 | 298 | 9 | 1 | 3 | 118 | 19 | 1 | 20 | 64 | 154 | 81 | 20 | 53 | 12 | 1 | 6 | 5 | 11 |
| 9370 | 1553 | 1057 | 901 | 3 | | 1 | 21 | 31 | | 10 | 90 | 129 | 70 | 13 | 46 | 360 | 1 | 1 | 358 | 7 |
| 9420 | 1 | | | | | | | | | | | 1 | | | 1 | | | | | |
| 9490 | 4 | 2 | | | | | | 2 | | | | 2 | 2 | | | | | | | |
| 141 | 1558 | 1059 | 901 | 3 | | 1 | 21 | 33 | | 10 | 90 | 132 | 72 | 13 | 47 | 360 | 1 | 1 | 358 | 7 |
| 9350 | 1 | 1 | | | | | 1 | | | | | | | | | | | | | |
| 9361 | 386 | 299 | 129 | 2 | | 3 | 71 | 4 | 1 | 10 | 79 | 76 | 39 | 6 | 31 | 1 | | | 1 | 10 |
| 9362 | 17 | 13 | 6 | | | | 2 | | | 1 | 4 | 3 | 2 | 1 | | | | | | 1 |
| 142 | 400 | 313 | 135 | 2 | | 3 | 74 | 4 | 1 | 11 | 83 | 79 | 41 | 7 | 31 | 1 | | | 1 | 11 |
| 4500 | 370 | 175 | 57 | 7 | 8 | | 20 | 11 | 1 | 12 | 59 | 100 | 26 | 55 | 19 | 86 | 56 | 28 | 2 | 9 |
| 8290 | 187 | 140 | 93 | 1 | | 1 | 9 | 21 | | 2 | 13 | 19 | 11 | 5 | 3 | 27 | | | 27 | 1 |
| 150 | 557 | 315 | 150 | 8 | 8 | 1 | 29 | 32 | 1 | 14 | 72 | 119 | 37 | 60 | 22 | 113 | 56 | 28 | 29 | 10 |
| 8110 | 3 | | | | | | | | | | | 3 | 1 | 1 | 1 | | | | | |
| 8210 | 88 | 44 | 17 | 1 | | | 7 | 8 | | 2 | 9 | 31 | 9 | 14 | 8 | 4 | | | 4 | 9 |
| 151 | 91 | 44 | 17 | 1 | | | 7 | 8 | | 2 | 9 | 34 | 10 | 15 | 9 | 4 | | | 4 | 9 |
| 7930 | 1 | | | | | | | | | | | 1 | | | 1 | | | | | |
| 7940 | 5 | 4 | 2 | | | | | | | | 2 | 1 | 1 | | | | | | | |
| 152 | 4 | 4 | 2 | | | | | | | | 2 | 2 | 1 | | 1 | | | | | |
| 0000 | 1 | 1 | 1 | | | | | | | | | | | | | | | | | |
| 154 | 1 | 1 | 1 | | | | | | | | | | | | | | | | | |
| PRE 1 | 13921 | 8887 | 2026 | 2935 | 315 | 67 | 1227 | 272 | 9 | 378 | 1658 | 2341 | 923 | 574 | 844 | 2429 | 1049 | 1162 | 218 | 264 |
| PRE 2 | 3591 | 2583 | 1179 | 106 | 2 | 29 | 464 | 218 | | 97 | 488 | 773 | 258 | 182 | 333 | 167 | 2 | 3 | 162 | 68 |
| PRE 3 | 2161 | 1752 | 865 | 121 | 215 | 10 | 171 | 128 | 3 | 44 | 195 | 386 | 142 | 90 | 154 | 1 | | 1 | | 22 |
| PRE 4 | 9040 | 6768 | 2962 | 734 | 504 | 40 | 783 | 271 | 6 | 212 | 1256 | 1562 | 661 | 303 | 598 | 540 | 222 | 253 | 65 | 170 |
| PRE 5 | 5890 | 3985 | 1957 | 115 | 88 | 12 | 458 | 362 | 8 | 205 | 780 | 1620 | 549 | 402 | 669 | 107 | 8 | 4 | 95 | 178 |
| PRE 6 | 6643 | 5026 | 2598 | 453 | 125 | 42 | 636 | 217 | 2 | 303 | 650 | 1252 | 662 | 214 | 376 | 111 | 31 | 25 | 55 | 254 |
| PRE 7 | 1650 | 1235 | 439 | 79 | 124 | 11 | 182 | 92 | | 79 | 229 | 370 | 206 | 85 | 79 | 1 | | | 1 | 44 |
| PRE 8 | 5064 | 3123 | 962 | 197 | 126 | 29 | 673 | 174 | 7 | 231 | 724 | 1293 | 479 | 475 | 339 | 464 | 268 | 136 | 60 | 184 |
| PRE 9 | 3892 | 2945 | 1835 | 171 | 81 | 21 | 267 | 120 | 2 | 98 | 350 | 733 | 310 | 132 | 291 | 131 | 7 | 3 | 121 | 83 |
| PRE 10 | 3025 | 1890 | 794 | 52 | 33 | 13 | 258 | 169 | | 95 | 476 | 907 | 329 | 357 | 221 | 113 | 76 | 27 | 10 | 115 |
| PRE 11 | 10890 | 5824 | 1268 | 1279 | 271 | 45 | 987 | 269 | 6 | 344 | 1355 | 1982 | 672 | 541 | 769 | 2783 | 1521 | 1068 | 194 | 301 |
| PRE 12 | 8819 | 5036 | 1945 | 218 | 138 | 46 | 755 | 556 | 5 | 475 | 898 | 1906 | 905 | 478 | 523 | 1686 | 1103 | 490 | 93 | 191 |
| PRE 13 | 3102 | 1854 | 740 | 67 | 10 | 11 | 224 | 188 | 3 | 156 | 455 | 20 | 362 | 308 | 350 | 71 | 24 | 27 | 20 | 157 |
| PRE 14 | 2672 | 1905 | 1334 | 14 | 1 | 7 | 213 | 56 | 2 | 41 | 237 | 365 | 194 | 40 | 131 | 373 | 2 | 7 | 364 | 29 |
| PRE 15 | 654 | 363 | 169 | 9 | 8 | 1 | 36 | 40 | 1 | 16 | 83 | 155 | 48 | 75 | 32 | 117 | 56 | 28 | 33 | 19 |
| ELSEWH | 1 | 1 | 1 | | | | | | | | | | | | | | | | | |
| TOTL | 81015 | 53177 | 21074 | 6550 | 2041 | 384 | 7334 | 3132 | 54 | 2774 | 9834 | 16665 | 6700 | 4256 | 5709 | 9094 | 4369 | 3234 | 1491 | 2079 |

128

129

DEMANDS FOR SERVICE, BY HOUR OF DAY AND LOCATION. p. 130 thru 135
 TYPE OF RUN BY HOUR OF DAY. p. 136, 137
 TYPE OF RUN BY CENSUS TRACT p. 138 thru 143

SECTION V
DEMANDS FOR SERVICE FOR 1974

DEMANDS FOR SERVICE

by hour of day and location

1974

| CENSUS TRACT | TOTAL | A. M. HOURS | | | | | | P. M. HOURS | | | | | |
|--------------|-------|-------------|------|-----|-----|------|-------|-------------|------|------|------|------|-------|
| | | 12-1 | 2-3 | 4-5 | 6-7 | 8-9 | 10-11 | 12-1 | 2-3 | 4-5 | 6-7 | 8-9 | 10-11 |
| 3000 | 995 | 109 | 84 | 67 | 54 | 58 | 57 | 65 | 102 | 103 | 81 | 113 | 102 |
| 3500 | 3646 | 309 | 265 | 116 | 174 | 328 | 320 | 366 | 341 | 453 | 305 | 471 | 398 |
| 010 | 4841 | 418 | 349 | 183 | 228 | 386 | 377 | 431 | 443 | 556 | 386 | 584 | 500 |
| 3100 | 3289 | 317 | 286 | 123 | 107 | 185 | 240 | 279 | 250 | 324 | 345 | 452 | 381 |
| 3300 | 23 | 4 | 4 | 4 | 4 | 1 | 1 | 4 | 3 | 3 | 2 | 1 | 1 |
| 3400 | 9320 | 665 | 694 | 353 | 376 | 986 | 1027 | 997 | 1125 | 1095 | 643 | 693 | 666 |
| 011 | 12632 | 982 | 984 | 476 | 487 | 1171 | 1268 | 1280 | 1378 | 1422 | 990 | 1146 | 1048 |
| 2000 | 7802 | 943 | 536 | 294 | 214 | 367 | 417 | 591 | 595 | 742 | 898 | 1027 | 1178 |
| 2100 | 3386 | 438 | 318 | 101 | 110 | 151 | 220 | 236 | 269 | 330 | 350 | 447 | 416 |
| 3200 | 1065 | 158 | 157 | 96 | 68 | 109 | 111 | 143 | 134 | 164 | 167 | 174 | 184 |
| 012 | 12853 | 1539 | 1011 | 491 | 392 | 627 | 748 | 970 | 998 | 1236 | 1415 | 1648 | 1778 |
| 2200 | 4156 | 446 | 378 | 129 | 115 | 184 | 254 | 356 | 341 | 400 | 427 | 581 | 545 |
| 2300 | 3381 | 325 | 320 | 155 | 132 | 203 | 210 | 267 | 286 | 313 | 352 | 410 | 408 |
| 013 | 7537 | 771 | 698 | 284 | 247 | 387 | 464 | 623 | 627 | 713 | 779 | 991 | 953 |
| 1820 | 4799 | 530 | 373 | 158 | 143 | 227 | 328 | 391 | 418 | 490 | 499 | 574 | 668 |
| 1900 | 3762 | 406 | 251 | 146 | 150 | 301 | 314 | 330 | 326 | 411 | 344 | 385 | 398 |
| 6600 | 51 | 7 | 8 | 2 | 3 | 3 | 6 | 3 | 4 | 2 | 5 | 7 | 4 |
| 7830 | 136 | 17 | 17 | 4 | 3 | 5 | 11 | 17 | 13 | 14 | 6 | 14 | 15 |
| 014 | 8748 | 960 | 649 | 310 | 296 | 536 | 659 | 741 | 761 | 917 | 854 | 980 | 1085 |
| 6710 | 18 | 1 | 4 | | | 3 | | 1 | | 3 | 2 | | 4 |
| 6810 | 10 | 2 | 1 | | 1 | 1 | 1 | 2 | | 1 | | | 1 |
| 6921 | 2204 | 286 | 212 | 58 | 64 | 150 | 175 | 165 | 189 | 198 | 240 | 230 | 237 |
| 6922 | 4219 | 407 | 325 | 184 | 168 | 272 | 343 | 425 | 321 | 422 | 412 | 456 | 484 |
| 6930 | 4631 | 530 | 363 | 155 | 141 | 257 | 366 | 452 | 351 | 437 | 496 | 584 | 499 |
| 7110 | 1291 | 191 | 109 | 30 | 23 | 57 | 104 | 102 | 94 | 128 | 138 | 160 | 155 |
| 020 | 12373 | 1417 | 1014 | 427 | 397 | 740 | 989 | 1147 | 955 | 1189 | 1288 | 1430 | 1380 |
| 6940 | 5140 | 556 | 432 | 240 | 184 | 319 | 427 | 415 | 373 | 487 | 522 | 561 | 624 |
| 6990 | 226 | 15 | 11 | 5 | 12 | 30 | 28 | 28 | 20 | 25 | 25 | 14 | 13 |
| 7010 | 1 | | | | | 1 | | | | | | | |
| 7120 | 57 | 8 | 1 | 5 | 3 | 9 | 9 | 6 | 2 | 2 | 6 | 5 | 1 |
| 021 | 5424 | 579 | 444 | 250 | 199 | 359 | 464 | 449 | 395 | 514 | 553 | 580 | 638 |
| 7020 | 1 | | | | | | | | | | 1 | | 2 |
| 7130 | 297 | 40 | 32 | 6 | 8 | 18 | 17 | 21 | 27 | 32 | 39 | 27 | 30 |
| 7190 | 82 | 2 | 9 | 4 | 2 | 6 | 6 | 3 | 6 | 14 | 11 | 4 | 15 |
| 7200 | 1 | | | | | | | | | 1 | | | |
| 022 | 381 | 42 | 41 | 10 | 10 | 24 | 23 | 24 | 33 | 47 | 51 | 31 | 45 |
| 0110 | 1351 | 100 | 86 | 41 | 41 | 90 | 110 | 126 | 138 | 132 | 177 | 175 | 135 |
| 0120 | 1355 | 115 | 89 | 46 | 38 | 101 | 125 | 118 | 122 | 122 | 125 | 179 | 175 |
| 6820 | 2822 | 302 | 250 | 110 | 84 | 163 | 165 | 256 | 227 | 279 | 304 | 304 | 378 |
| 6830 | 54 | 6 | 4 | 3 | 1 | 6 | 3 | 6 | 4 | 9 | 3 | 3 | 6 |
| 030 | 5582 | 523 | 429 | 200 | 164 | 360 | 403 | 506 | 491 | 542 | 609 | 661 | 694 |
| 6200 | 7 | | 1 | | | | | | 3 | | 1 | | 2 |
| 6350 | 2161 | 258 | 192 | 80 | 77 | 167 | 169 | 144 | 173 | 204 | 180 | 224 | 293 |
| 6950 | 207 | 21 | 4 | | 4 | 17 | 22 | 29 | 15 | 24 | 18 | 25 | 28 |
| 7950 | 63 | 5 | 9 | | | 4 | 8 | 2 | 5 | 3 | 15 | 7 | 5 |
| 031 | 2438 | 284 | 206 | 80 | 81 | 188 | 199 | 175 | 196 | 231 | 214 | 256 | 328 |
| 6390 | 256 | 33 | 21 | 2 | 10 | 21 | 13 | 33 | 28 | 22 | 24 | 20 | 29 |
| 6720 | 102 | 13 | 9 | 3 | 1 | 7 | 8 | 14 | 10 | 12 | 7 | 12 | 6 |
| 6910 | 29 | 4 | | | | 7 | 6 | 2 | 3 | | 3 | 2 | 2 |
| 032 | 387 | 50 | 30 | 5 | 11 | 35 | 27 | 49 | 41 | 34 | 34 | 34 | 37 |

| CENSUS TRACT | TOTAL | A.M. HOURS | | | | | | P.M. HOURS | | | | | |
|--------------|-------|------------|------|-----|-----|-----|-------|------------|------|------|------|------|-------|
| | | 12-1 | 2-3 | 4-5 | 6-7 | 8-9 | 10-11 | 12-1 | 2-3 | 4-5 | 6-7 | 8-9 | 10-11 |
| 1400 | 5041 | 480 | 326 | 213 | 197 | 317 | 337 | 370 | 480 | 540 | 528 | 645 | 648 |
| 1600 | 3107 | 394 | 227 | 99 | 107 | 131 | 206 | 222 | 239 | 320 | 343 | 384 | 435 |
| 1700 | 4478 | 658 | 444 | 132 | 128 | 194 | 307 | 328 | 403 | 453 | 428 | 469 | 529 |
| 040 | 12666 | 1532 | 1002 | 444 | 432 | 642 | 850 | 920 | 1122 | 1313 | 1299 | 1498 | 1612 |
| 1000 | 3714 | 443 | 392 | 97 | 113 | 208 | 291 | 320 | 261 | 340 | 363 | 424 | 412 |
| 1200 | 3195 | 451 | 300 | 127 | 90 | 233 | 250 | 305 | 265 | 271 | 295 | 298 | 310 |
| 1300 | 4886 | 653 | 412 | 157 | 147 | 248 | 370 | 404 | 404 | 494 | 426 | 578 | 593 |
| 041 | 11795 | 1597 | 1104 | 381 | 350 | 689 | 911 | 1029 | 930 | 1105 | 1084 | 1300 | 1315 |
| 1110 | 1603 | 185 | 143 | 63 | 55 | 102 | 141 | 170 | 156 | 107 | 151 | 155 | 175 |
| 1120 | 963 | 81 | 86 | 47 | 44 | 73 | 79 | 112 | 76 | 80 | 70 | 93 | 122 |
| 1810 | 2789 | 399 | 204 | 131 | 105 | 186 | 186 | 256 | 226 | 259 | 211 | 272 | 354 |
| 6410 | 4 | | | | | | 1 | 2 | | | | | 1 |
| 6430 | 12 | | | | | | 1 | 1 | 2 | | 1 | 1 | 1 |
| 6500 | 14 | 1 | 3 | | 2 | 1 | | 1 | | 2 | 1 | 1 | 2 |
| 042 | 5385 | 666 | 436 | 241 | 206 | 365 | 408 | 542 | 460 | 450 | 434 | 522 | 655 |
| 0410 | 1413 | 132 | 74 | 60 | 47 | 106 | 127 | 127 | 108 | 131 | 150 | 186 | 162 |
| 0420 | 1937 | 265 | 112 | 54 | 84 | 148 | 122 | 148 | 152 | 191 | 182 | 238 | 241 |
| 0500 | 1693 | 149 | 127 | 83 | 44 | 113 | 113 | 144 | 136 | 161 | 204 | 216 | 203 |
| 0600 | 4843 | 540 | 444 | 181 | 160 | 310 | 324 | 372 | 368 | 532 | 481 | 599 | 536 |
| 6330 | 5 | | | | | 1 | | | 1 | | 3 | | |
| 6420 | 4 | | | | | | | | 4 | | | | |
| 7820 | 1765 | 177 | 137 | 85 | 42 | 104 | 125 | 151 | 167 | 181 | 188 | 180 | 228 |
| 043 | 11657 | 1263 | 890 | 463 | 377 | 782 | 811 | 942 | 936 | 1196 | 1208 | 1419 | 1370 |
| 0210 | 906 | 80 | 70 | 40 | 36 | 66 | 79 | 105 | 63 | 83 | 78 | 94 | 112 |
| 0220 | 1077 | 85 | 55 | 24 | 47 | 112 | 94 | 99 | 82 | 104 | 110 | 153 | 112 |
| 6310 | 27 | | 3 | | 2 | 4 | 5 | 3 | 2 | 2 | 3 | 1 | 2 |
| 6320 | 97 | 15 | 4 | | 3 | 3 | 9 | 8 | 12 | 15 | 10 | 11 | 7 |
| 6340 | 8 | 1 | | | 1 | | 1 | 1 | | | 2 | 1 | |
| 7811 | 931 | 109 | 63 | 35 | 38 | 78 | 82 | 71 | 71 | 101 | 109 | 77 | 97 |
| 7812 | 1610 | 161 | 123 | 54 | 56 | 81 | 122 | 111 | 141 | 192 | 195 | 191 | 183 |
| 044 | 4656 | 451 | 318 | 153 | 183 | 345 | 392 | 398 | 371 | 497 | 507 | 528 | 513 |
| 0720 | 3556 | 384 | 213 | 99 | 141 | 209 | 251 | 301 | 316 | 394 | 394 | 496 | 358 |
| 6730 | 4003 | 407 | 260 | 130 | 163 | 278 | 320 | 326 | 369 | 428 | 408 | 456 | 458 |
| 0910 | 2903 | 284 | 140 | 60 | 120 | 170 | 222 | 261 | 255 | 284 | 313 | 425 | 369 |
| 050 | 15462 | 1075 | 613 | 289 | 424 | 657 | 793 | 888 | 940 | 1106 | 1115 | 1377 | 1185 |
| 0330 | 1467 | 155 | 106 | 61 | 81 | 94 | 96 | 142 | 110 | 131 | 158 | 155 | 178 |
| 0710 | 2257 | 252 | 161 | 66 | 78 | 122 | 167 | 174 | 190 | 239 | 257 | 293 | 258 |
| 0810 | 1082 | 114 | 59 | 25 | 26 | 67 | 93 | 88 | 87 | 106 | 117 | 139 | 161 |
| 0820 | 2826 | 287 | 241 | 89 | 108 | 168 | 200 | 253 | 220 | 284 | 301 | 333 | 342 |
| 051 | 7632 | 808 | 567 | 241 | 293 | 451 | 556 | 657 | 607 | 760 | 833 | 920 | 939 |
| 0310 | 1733 | 188 | 119 | 53 | 79 | 107 | 142 | 142 | 157 | 167 | 179 | 193 | 207 |
| 0320 | 897 | 77 | 43 | 46 | 31 | 72 | 86 | 67 | 80 | 101 | 87 | 113 | 94 |
| 7710 | 1351 | 168 | 107 | 59 | 39 | 75 | 87 | 96 | 84 | 145 | 142 | 150 | 199 |
| 7720 | 4907 | 481 | 289 | 165 | 158 | 269 | 314 | 421 | 462 | 573 | 589 | 596 | 590 |
| 7730 | 806 | 86 | 50 | 24 | 43 | 45 | 62 | 82 | 73 | 60 | 92 | 106 | 83 |
| 7740 | 341 | 19 | 14 | 9 | 17 | 40 | 31 | 43 | 37 | 35 | 21 | 32 | 43 |
| 052 | 10035 | 1019 | 622 | 356 | 367 | 608 | 722 | 851 | 893 | 1081 | 1110 | 1190 | 1216 |
| 0920 | 4327 | 472 | 293 | 177 | 166 | 284 | 290 | 352 | 359 | 433 | 459 | 523 | 519 |
| 7510 | 4445 | 558 | 290 | 159 | 133 | 277 | 320 | 364 | 406 | 448 | 594 | 683 | 613 |
| 7520 | 1101 | 135 | 104 | 38 | 34 | 42 | 89 | 84 | 78 | 100 | 124 | 130 | 143 |
| 053 | 10273 | 1165 | 687 | 374 | 333 | 603 | 699 | 800 | 843 | 981 | 1177 | 1336 | 1275 |
| 7530 | 2462 | 312 | 283 | 83 | 93 | 113 | 154 | 186 | 167 | 220 | 234 | 304 | 313 |
| 054 | 2462 | 312 | 283 | 83 | 93 | 113 | 154 | 186 | 167 | 220 | 234 | 304 | 313 |
| 3600 | 4601 | 491 | 416 | 180 | 145 | 269 | 316 | 402 | 410 | 462 | 461 | 518 | 531 |
| 060 | 4601 | 491 | 416 | 180 | 145 | 269 | 316 | 402 | 410 | 462 | 461 | 518 | 531 |
| 2800 | 4175 | 411 | 264 | 170 | 132 | 251 | 350 | 372 | 334 | 426 | 462 | 474 | 529 |
| 061 | 4175 | 411 | 264 | 170 | 132 | 251 | 350 | 372 | 334 | 426 | 462 | 474 | 529 |

DEMANDS FOR SERVICE by hour of day and location 1974

| CENSUS TRACT | TOTAL | A.M. HOURS | | | | | | P.M. HOURS | | | | | |
|--------------|-------|------------|-----|-----|-----|-----|-------|------------|------|------|------|------|-------|
| | | 12-1 | 2-3 | 4-5 | 6-7 | 8-9 | 10-11 | 12-1 | 2-3 | 4-5 | 6-7 | 8-9 | 10-11 |
| 2900 | 3242 | 334 | 249 | 88 | 79 | 169 | 216 | 253 | 272 | 371 | 353 | 426 | 432 |
| 062 | 3242 | 334 | 249 | 88 | 79 | 169 | 216 | 253 | 272 | 371 | 353 | 426 | 432 |
| 1500 | 2475 | 267 | 281 | 131 | 83 | 167 | 179 | 233 | 212 | 314 | 289 | 370 | 350 |
| 063 | 2875 | 267 | 281 | 131 | 83 | 167 | 179 | 233 | 212 | 314 | 288 | 370 | 350 |
| 2400 | 1268 | 112 | 102 | 60 | 69 | 80 | 79 | 94 | 85 | 161 | 133 | 153 | 140 |
| 7600 | 1205 | 129 | 86 | 44 | 53 | 67 | 80 | 89 | 92 | 112 | 128 | 124 | 201 |
| 064 | 2473 | 241 | 188 | 104 | 122 | 147 | 159 | 183 | 177 | 273 | 261 | 277 | 341 |
| 2510 | 1852 | 147 | 164 | 67 | 81 | 128 | 142 | 135 | 160 | 198 | 183 | 256 | 191 |
| 2520 | 2598 | 235 | 209 | 102 | 142 | 149 | 159 | 213 | 203 | 253 | 298 | 345 | 290 |
| 9000 | 97 | 5 | 9 | 4 | 1 | 7 | 6 | 4 | 10 | 14 | 12 | 11 | 14 |
| 065 | 4547 | 587 | 582 | 173 | 224 | 284 | 307 | 352 | 373 | 465 | 493 | 612 | 495 |
| 2600 | 3061 | 362 | 238 | 141 | 117 | 149 | 188 | 248 | 237 | 289 | 326 | 377 | 389 |
| 7410 | 741 | 87 | 57 | 30 | 26 | 40 | 55 | 67 | 69 | 68 | 79 | 84 | 79 |
| 9210 | 114 | 5 | 15 | 2 | 6 | 10 | 9 | 12 | 17 | 9 | 9 | 10 | 10 |
| 070 | 3916 | 454 | 310 | 173 | 149 | 199 | 252 | 327 | 323 | 366 | 414 | 471 | 478 |
| 7421 | 25 | 2 | | 1 | 1 | 4 | 2 | | 4 | 3 | 3 | | 5 |
| 7490 | 81 | 3 | 10 | 11 | 2 | 10 | 8 | 6 | 5 | 2 | 5 | 10 | 9 |
| 7590 | 2995 | 318 | 230 | 163 | 113 | 180 | 201 | 241 | 216 | 289 | 253 | 404 | 387 |
| 071 | 3101 | 323 | 240 | 175 | 116 | 194 | 211 | 247 | 225 | 294 | 261 | 414 | 401 |
| 7390 | 143 | 19 | 9 | 6 | 21 | 10 | 8 | 6 | 20 | 10 | 6 | 7 | 21 |
| 7422 | 61 | 6 | 2 | 1 | 7 | 3 | | 9 | 10 | 5 | 7 | 8 | 3 |
| 9390 | 52 | 6 | 10 | 2 | 1 | | | 6 | 3 | 4 | 5 | 5 | 3 |
| 072 | 256 | 31 | 21 | 9 | 29 | 20 | 8 | 21 | 33 | 19 | 18 | 20 | 27 |
| 4100 | 4454 | 474 | 368 | 159 | 160 | 230 | 320 | 314 | 397 | 419 | 463 | 529 | 621 |
| 5100 | 5938 | 635 | 452 | 192 | 152 | 310 | 403 | 431 | 488 | 633 | 683 | 839 | 720 |
| 080 | 10592 | 1109 | 820 | 351 | 312 | 540 | 723 | 745 | 885 | 1052 | 1146 | 1368 | 1341 |
| 4200 | 5375 | 519 | 437 | 152 | 186 | 411 | 354 | 456 | 485 | 545 | 533 | 734 | 563 |
| 4300 | 6625 | 723 | 513 | 241 | 281 | 386 | 477 | 500 | 584 | 685 | 679 | 830 | 726 |
| 4400 | 326 | 21 | 22 | 7 | 11 | 57 | 26 | 52 | 29 | 43 | 22 | 20 | 16 |
| 8500 | 71 | 7 | 8 | 7 | 7 | 4 | 7 | 6 | 4 | 7 | 3 | 3 | 8 |
| 081 | 12397 | 1270 | 980 | 407 | 485 | 858 | 864 | 1014 | 1102 | 1280 | 1237 | 1587 | 1313 |
| 5000 | 5188 | 549 | 395 | 139 | 148 | 292 | 361 | 418 | 460 | 517 | 580 | 663 | 666 |
| 082 | 5188 | 549 | 395 | 139 | 148 | 292 | 361 | 418 | 460 | 517 | 580 | 663 | 666 |
| 4900 | 3925 | 395 | 322 | 141 | 153 | 240 | 279 | 259 | 319 | 391 | 466 | 499 | 461 |
| 8330 | 653 | 50 | 29 | 13 | 8 | 26 | 59 | 57 | 53 | 94 | 77 | 95 | 92 |
| 083 | 4578 | 445 | 351 | 154 | 161 | 266 | 338 | 316 | 372 | 485 | 543 | 594 | 553 |
| 8340 | 511 | 94 | 32 | 24 | 17 | 34 | 25 | 39 | 38 | 36 | 32 | 67 | 73 |
| 9710 | 34 | 5 | 1 | 3 | | | 1 | 7 | 5 | 1 | 7 | 1 | 3 |
| 9720 | 4 | | 1 | | 1 | | | | | | | 2 | |
| 9790 | 8 | | 1 | | | 1 | | 2 | 1 | | 1 | 1 | 1 |
| 084 | 557 | 99 | 35 | 27 | 18 | 35 | 26 | 48 | 44 | 37 | 40 | 71 | 77 |
| 2710 | 2881 | 363 | 243 | 135 | 94 | 127 | 157 | 234 | 200 | 267 | 314 | 351 | 396 |
| 2720 | 552 | 46 | 40 | 16 | 23 | 29 | 33 | 53 | 85 | 71 | 53 | 47 | 56 |
| 2730 | 1205 | 112 | 82 | 33 | 51 | 57 | 98 | 114 | 112 | 122 | 126 | 135 | 163 |
| 2740 | 397 | 36 | 16 | 4 | 9 | 26 | 45 | 40 | 37 | 48 | 46 | 62 | 28 |
| 2750 | 1459 | 173 | 153 | 58 | 47 | 97 | 87 | 132 | 106 | 127 | 122 | 178 | 179 |
| 9100 | 82 | 4 | 20 | 4 | 4 | 6 | 5 | 5 | 4 | 6 | 4 | 12 | 8 |
| 9220 | 76 | 5 | 8 | 4 | 4 | 8 | 3 | 6 | 7 | 11 | 3 | 8 | 9 |
| 090 | 6652 | 739 | 562 | 254 | 232 | 350 | 428 | 584 | 551 | 652 | 668 | 793 | 839 |

| CENSUS TRACT | TOTAL | A.M. HOURS | | | | | | P.M. HOURS | | | | | |
|--------------|-------|------------|------|-----|-----|-----|-------|------------|------|------|------|------|-------|
| | | 12-1 | 2-3 | 4-5 | 6-7 | 8-9 | 10-11 | 12-1 | 2-3 | 4-5 | 6-7 | 8-9 | 10-11 |
| 2760 | 1551 | 204 | 126 | 55 | 53 | 75 | 111 | 110 | 86 | 112 | 116 | 156 | 147 |
| 2770 | 1243 | 144 | 84 | 29 | 50 | 84 | 102 | 101 | 83 | 117 | 141 | 143 | 165 |
| 2780 | 1134 | 82 | 101 | 25 | 38 | 89 | 99 | 95 | 84 | 121 | 137 | 148 | 115 |
| 8900 | 160 | 12 | 17 | 3 | 7 | 11 | 11 | 17 | 12 | 24 | 12 | 20 | 14 |
| 9230 | 127 | 12 | 6 | 6 | 2 | 6 | 15 | 19 | 11 | 17 | 6 | 14 | 11 |
| 9250 | 75 | 15 | 9 | | | 6 | 4 | 8 | 4 | 9 | 9 | 6 | 5 |
| 9321 | 951 | 80 | 62 | 37 | 35 | 58 | 77 | 71 | 84 | 92 | 100 | 138 | 117 |
| 9331 | 484 | 53 | 33 | 20 | 11 | 29 | 36 | 34 | 25 | 70 | 66 | 53 | 54 |
| 9332 | 1417 | 125 | 72 | 26 | 57 | 132 | 105 | 113 | 124 | 172 | 161 | 178 | 152 |
| 9333 | 1417 | 153 | 100 | 53 | 45 | 94 | 111 | 129 | 102 | 109 | 167 | 196 | 158 |
| 9334 | 1177 | 128 | 100 | 48 | 37 | 78 | 84 | 96 | 83 | 116 | 127 | 134 | 146 |
| 091 | 9536 | 1008 | 712 | 302 | 335 | 662 | 755 | 793 | 698 | 959 | 1042 | 1186 | 1084 |
| 9323 | 2134 | 180 | 154 | 76 | 70 | 135 | 191 | 184 | 199 | 204 | 226 | 252 | 263 |
| 9324 | 3260 | 273 | 176 | 137 | 97 | 148 | 237 | 335 | 379 | 407 | 376 | 390 | 305 |
| 9335 | 2188 | 278 | 133 | 86 | 100 | 98 | 138 | 177 | 200 | 235 | 199 | 267 | 277 |
| 9430 | 1007 | 114 | 58 | 25 | 36 | 60 | 59 | 81 | 88 | 108 | 111 | 120 | 147 |
| 092 | 6589 | 845 | 521 | 324 | 303 | 441 | 625 | 777 | 866 | 954 | 912 | 1029 | 992 |
| 4810 | 1164 | 87 | 55 | 20 | 34 | 86 | 90 | 91 | 112 | 127 | 149 | 145 | 168 |
| 4820 | 2570 | 237 | 155 | 104 | 58 | 127 | 158 | 195 | 204 | 247 | 272 | 325 | 288 |
| 8311 | 2797 | 303 | 233 | 100 | 86 | 145 | 161 | 230 | 196 | 292 | 310 | 353 | 388 |
| 8312 | 1592 | 157 | 110 | 73 | 55 | 84 | 114 | 108 | 130 | 159 | 152 | 215 | 235 |
| 8321 | 1616 | 172 | 109 | 48 | 47 | 98 | 124 | 148 | 138 | 154 | 176 | 226 | 176 |
| 8322 | 1515 | 142 | 101 | 44 | 38 | 68 | 89 | 82 | 100 | 121 | 156 | 180 | 194 |
| 8390 | 2983 | 316 | 253 | 129 | 109 | 227 | 214 | 260 | 261 | 297 | 300 | 302 | 315 |
| 100 | 13837 | 1414 | 1016 | 518 | 427 | 835 | 950 | 1114 | 1141 | 1397 | 1515 | 1746 | 1764 |
| 4610 | 1924 | 170 | 131 | 61 | 53 | 117 | 142 | 195 | 178 | 197 | 203 | 225 | 252 |
| 4620 | 2883 | 275 | 211 | 90 | 91 | 181 | 218 | 265 | 220 | 292 | 328 | 332 | 380 |
| 4700 | 4262 | 472 | 317 | 147 | 140 | 238 | 291 | 326 | 370 | 436 | 501 | 551 | 473 |
| 8120 | 95 | 9 | 4 | 6 | 2 | 8 | 6 | 6 | 11 | 4 | 13 | 12 | 14 |
| 8230 | 75 | 10 | 6 | 3 | 7 | 7 | 5 | 3 | 3 | 10 | 5 | 6 | 17 |
| 101 | 9239 | 936 | 669 | 307 | 286 | 551 | 662 | 795 | 782 | 939 | 1050 | 1126 | 1136 |
| 8190 | 1500 | 179 | 94 | 58 | 82 | 101 | 112 | 119 | 116 | 155 | 131 | 143 | 210 |
| 9600 | 3 | | | | | | | 2 | | 1 | | | |
| 9730 | 1 | | | | | | | 1 | | | | | |
| 9800 | 2 | | | | | | | | | | | | |
| 102 | 1506 | 179 | 94 | 58 | 82 | 102 | 112 | 122 | 116 | 157 | 131 | 143 | 210 |
| 4000 | 10405 | 978 | 761 | 337 | 367 | 818 | 959 | 1067 | 1229 | 1161 | 862 | 1005 | 861 |
| 110 | 10405 | 978 | 761 | 337 | 367 | 818 | 959 | 1067 | 1229 | 1161 | 862 | 1005 | 861 |
| 3900 | 5318 | 435 | 330 | 194 | 230 | 416 | 428 | 493 | 504 | 545 | 557 | 594 | 592 |
| 111 | 5318 | 435 | 330 | 194 | 230 | 416 | 428 | 493 | 504 | 545 | 557 | 594 | 592 |
| 5200 | 3928 | 414 | 276 | 127 | 133 | 283 | 329 | 364 | 330 | 388 | 415 | 451 | 418 |
| 5700 | 4672 | 437 | 392 | 178 | 137 | 269 | 321 | 408 | 403 | 476 | 500 | 571 | 580 |
| 112 | 8600 | 851 | 668 | 305 | 270 | 552 | 650 | 772 | 733 | 864 | 915 | 1022 | 998 |
| 5810 | 4113 | 390 | 386 | 141 | 144 | 250 | 292 | 310 | 385 | 382 | 446 | 456 | 531 |
| 5820 | 4169 | 479 | 342 | 189 | 157 | 195 | 239 | 291 | 349 | 417 | 437 | 526 | 548 |
| 113 | 8282 | 569 | 728 | 330 | 301 | 445 | 531 | 601 | 734 | 799 | 883 | 982 | 1079 |
| 6100 | 7131 | 795 | 682 | 233 | 181 | 329 | 462 | 581 | 561 | 717 | 872 | 784 | 934 |
| 114 | 7131 | 795 | 682 | 233 | 181 | 329 | 462 | 581 | 561 | 717 | 872 | 784 | 934 |
| 5800 | 7168 | 674 | 507 | 272 | 227 | 469 | 528 | 614 | 701 | 741 | 740 | 882 | 813 |
| 5300 | 8238 | 800 | 601 | 251 | 257 | 465 | 571 | 731 | 736 | 924 | 934 | 1030 | 938 |
| 120 | 15406 | 1474 | 1108 | 523 | 484 | 934 | 1099 | 1345 | 1437 | 1665 | 1674 | 1912 | 1751 |
| 3700 | 7791 | 882 | 551 | 355 | 258 | 403 | 571 | 712 | 756 | 782 | 757 | 859 | 905 |
| 121 | 7791 | 882 | 551 | 355 | 258 | 403 | 571 | 712 | 756 | 782 | 757 | 859 | 905 |
| 5410 | 2627 | 234 | 164 | 114 | 99 | 204 | 202 | 216 | 281 | 250 | 284 | 293 | 286 |
| 122 | 2627 | 234 | 164 | 114 | 99 | 204 | 202 | 216 | 281 | 250 | 284 | 293 | 286 |

DEMANDS FOR SERVICE

by hour of day and location

1974

| CENSUS TRACT | TOTAL | A.M. HOURS | | | | | | P.M. HOURS | | | | | |
|--------------|-------|------------|-----|-----|-----|-----|-------|------------|-----|------|------|------|-------|
| | | 12-1 | 2-3 | 4-5 | 6-7 | 8-9 | 10-11 | 12-1 | 2-3 | 4-5 | 6-7 | 8-9 | 10-11 |
| 5500 | 6524 | 652 | 420 | 198 | 235 | 411 | 520 | 493 | 543 | 666 | 676 | 921 | 789 |
| 5610 | 3543 | 339 | 225 | 95 | 106 | 204 | 240 | 267 | 320 | 409 | 421 | 483 | 434 |
| 123 | 10667 | 991 | 645 | 293 | 341 | 615 | 760 | 760 | 863 | 1075 | 1097 | 1404 | 1223 |
| 5420 | 4281 | 396 | 261 | 176 | 173 | 261 | 300 | 335 | 378 | 526 | 498 | 504 | 473 |
| 124 | 4281 | 396 | 261 | 176 | 173 | 261 | 300 | 335 | 378 | 526 | 498 | 504 | 473 |
| 5620 | 3141 | 313 | 232 | 124 | 91 | 201 | 210 | 289 | 287 | 297 | 322 | 390 | 385 |
| 5900 | 1793 | 153 | 139 | 57 | 91 | 141 | 149 | 155 | 157 | 176 | 162 | 211 | 202 |
| 6000 | 3063 | 286 | 221 | 110 | 99 | 141 | 239 | 244 | 245 | 301 | 353 | 405 | 419 |
| 8720 | 3008 | 350 | 273 | 98 | 113 | 215 | 161 | 237 | 278 | 285 | 291 | 337 | 370 |
| 130 | 11005 | 1102 | 865 | 389 | 394 | 598 | 759 | 925 | 967 | 1059 | 1128 | 1343 | 1376 |
| 8710 | 1937 | 173 | 130 | 87 | 62 | 133 | 154 | 158 | 172 | 202 | 218 | 227 | 221 |
| 8730 | 1319 | 163 | 95 | 58 | 60 | 81 | 92 | 121 | 123 | 119 | 133 | 160 | 114 |
| 8740 | 1611 | 133 | 77 | 54 | 73 | 156 | 113 | 136 | 144 | 222 | 172 | 195 | 136 |
| 131 | 4867 | 469 | 302 | 199 | 195 | 370 | 359 | 415 | 439 | 543 | 523 | 582 | 471 |
| 8821 | 3042 | 291 | 254 | 119 | 89 | 162 | 216 | 240 | 236 | 280 | 315 | 443 | 397 |
| 8822 | 2343 | 246 | 200 | 94 | 85 | 127 | 153 | 212 | 179 | 262 | 242 | 287 | 256 |
| 8823 | 2097 | 195 | 108 | 47 | 78 | 111 | 164 | 177 | 171 | 209 | 225 | 342 | 270 |
| 9520 | 103 | 13 | 5 | 1 | 2 | 13 | 4 | 11 | 6 | 18 | 12 | 9 | 9 |
| 9590 | 5 | 1 | | | | 1 | | 1 | | | | 2 | 2 |
| 132 | 7590 | 746 | 567 | 261 | 254 | 414 | 537 | 640 | 593 | 769 | 794 | 1083 | 932 |
| 8811 | 1725 | 135 | 117 | 55 | 67 | 84 | 85 | 119 | 188 | 194 | 213 | 242 | 226 |
| 8812 | 1984 | 197 | 128 | 63 | 69 | 124 | 143 | 180 | 195 | 228 | 209 | 244 | 204 |
| 8813 | 1421 | 144 | 98 | 59 | 54 | 76 | 82 | 133 | 123 | 165 | 144 | 180 | 163 |
| 8814 | 304 | 36 | 23 | 8 | 12 | 31 | 24 | 17 | 24 | 26 | 34 | 29 | 40 |
| 9440 | 1 | | | | | | | | | 1 | | | |
| 133 | 5435 | 512 | 366 | 185 | 202 | 315 | 334 | 449 | 530 | 614 | 600 | 695 | 633 |
| 9311 | 1531 | 164 | 133 | 69 | 68 | 104 | 100 | 99 | 129 | 148 | 155 | 191 | 171 |
| 9312 | 1191 | 118 | 79 | 43 | 39 | 68 | 110 | 121 | 86 | 135 | 128 | 123 | 141 |
| 9322 | 1908 | 203 | 137 | 44 | 68 | 118 | 125 | 177 | 201 | 193 | 207 | 205 | 230 |
| 9340 | 71 | 6 | 14 | 5 | 2 | 5 | 5 | 7 | 3 | 7 | 6 | 9 | 2 |
| 9383 | 21 | 1 | 4 | 3 | | 5 | 2 | | | 4 | 1 | 1 | 1 |
| 9384 | 5 | | | | | | | | | | 1 | 2 | 2 |
| 9386 | 16 | 5 | 2 | | | 1 | 2 | 1 | 2 | 1 | | 2 | 2 |
| 140 | 4743 | 497 | 369 | 164 | 177 | 301 | 344 | 405 | 421 | 488 | 498 | 530 | 549 |
| 9370 | 3576 | 398 | 240 | 111 | 137 | 208 | 230 | 304 | 309 | 369 | 404 | 426 | 440 |
| 9385 | 3 | | | | | 2 | | | 1 | | | | |
| 9410 | 34 | | | 4 | | 1 | 2 | 3 | 4 | 3 | 4 | 6 | 5 |
| 9420 | 190 | 27 | 20 | 4 | 5 | 10 | 15 | 18 | 10 | 16 | 11 | 32 | 22 |
| 9490 | 21 | 1 | | | 3 | | 4 | 4 | 3 | 2 | 1 | 2 | 1 |
| 141 | 3824 | 428 | 260 | 119 | 145 | 221 | 251 | 329 | 327 | 390 | 420 | 466 | 468 |
| 9240 | 38 | 2 | 2 | 7 | | 2 | 2 | 4 | 4 | 1 | 7 | 6 | 1 |
| 9350 | 43 | 3 | 4 | 1 | | 2 | 3 | 3 | 2 | 7 | 6 | 8 | 4 |
| 9361 | 1558 | 152 | 160 | 65 | 47 | 116 | 110 | 109 | 144 | 153 | 145 | 185 | 172 |
| 9362 | 504 | 45 | 57 | 10 | 16 | 34 | 33 | 49 | 40 | 50 | 46 | 58 | 66 |
| 9381 | 28 | 5 | 5 | 3 | 1 | 1 | | | 2 | 3 | 1 | 2 | 5 |
| 9382 | 17 | 1 | 1 | 1 | 1 | 1 | | | 2 | 5 | 1 | 1 | 1 |
| 142 | 2188 | 208 | 229 | 87 | 65 | 156 | 151 | 165 | 194 | 219 | 206 | 259 | 249 |
| 4500 | 4028 | 395 | 270 | 133 | 127 | 231 | 266 | 307 | 378 | 410 | 440 | 514 | 557 |
| 8290 | 1374 | 111 | 108 | 70 | 69 | 106 | 116 | 103 | 133 | 115 | 141 | 176 | 126 |
| 8400 | 27 | 2 | | | 2 | 3 | 1 | 4 | 2 | 1 | 3 | 8 | 1 |
| 150 | 5429 | 508 | 378 | 203 | 198 | 340 | 383 | 414 | 513 | 526 | 584 | 698 | 684 |

134

| CENSUS TRACT | TOTAL | A.M. HOURS | | | | | | P.M. HOURS | | | | | |
|--------------|--------|------------|-------|-------|-------|-------|-------|------------|-------|-------|-------|-------|-------|
| | | 12-1 | 2-3 | 4-5 | 6-7 | 8-9 | 10-11 | 12-1 | 2-3 | 4-5 | 6-7 | 8-9 | 10-11 |
| 8110 | 157 | 16 | 11 | 8 | 7 | 6 | 9 | 8 | 14 | 12 | 19 | 24 | 23 |
| 8210 | 1844 | 181 | 167 | 49 | 79 | 112 | 128 | 161 | 187 | 175 | 180 | 234 | 191 |
| 151 | 2001 | 197 | 178 | 57 | 86 | 118 | 137 | 169 | 201 | 187 | 199 | 258 | 214 |
| 7920 | 2 | | 2 | | | | | | | | | | |
| 7930 | 34 | 1 | 3 | 1 | 2 | 1 | 4 | 5 | 4 | 2 | 3 | 5 | 3 |
| 7940 | 375 | 33 | 21 | 18 | 31 | 41 | 21 | 38 | 42 | 52 | 28 | 24 | 26 |
| 152 | 411 | 34 | 26 | 19 | 33 | 42 | 25 | 43 | 46 | 54 | 31 | 29 | 29 |
| 0000 | 6 | | | | | | | | | | 6 | | |
| 154 | 6 | | | | | | | | | | 6 | | |
| PR 1 | 46611 | 4670 | 3691 | 1744 | 1650 | 3107 | 3516 | 4045 | 4207 | 4844 | 4424 | 5349 | 5364 |
| PR 2 | 18178 | 2038 | 1499 | 687 | 606 | 1123 | 1476 | 1620 | 1383 | 1750 | 1892 | 2041 | 2063 |
| PR 3 | 8407 | 857 | 665 | 285 | 256 | 583 | 629 | 730 | 728 | 807 | 857 | 951 | 1059 |
| PR 4 | 46159 | 5509 | 3750 | 1682 | 1548 | 2823 | 3372 | 3831 | 3819 | 4561 | 4532 | 5267 | 5465 |
| PR 5 | 40864 | 4379 | 2772 | 1343 | 1510 | 2432 | 2924 | 3382 | 3450 | 4148 | 4469 | 5127 | 4928 |
| PR 6 | 21913 | 2131 | 1780 | 846 | 785 | 1287 | 1527 | 1795 | 1778 | 2311 | 2318 | 2677 | 2678 |
| PR 7 | 7273 | 808 | 571 | 357 | 294 | 413 | 471 | 595 | 581 | 679 | 693 | 905 | 906 |
| PR 8 | 33112 | 3472 | 2581 | 1078 | 1124 | 1991 | 2312 | 2541 | 2863 | 3371 | 3546 | 4283 | 3950 |
| PR 9 | 24777 | 2592 | 1795 | 880 | 870 | 1453 | 1808 | 2154 | 2115 | 2565 | 2622 | 3008 | 2915 |
| PR10 | 24582 | 2529 | 1779 | 883 | 795 | 1488 | 1724 | 2031 | 2039 | 2493 | 2696 | 3015 | 3110 |
| PR11 | 39736 | 3928 | 3169 | 1399 | 1349 | 2560 | 3030 | 3514 | 3761 | 4086 | 4089 | 4387 | 4464 |
| PR12 | 40172 | 3977 | 2729 | 1461 | 1355 | 2417 | 2932 | 3368 | 3715 | 4298 | 4310 | 4972 | 4638 |
| PR13 | 28897 | 2829 | 2100 | 1034 | 1045 | 1797 | 1989 | 2429 | 2529 | 2985 | 3045 | 3703 | 3412 |
| PR14 | 10755 | 1133 | 858 | 370 | 387 | 678 | 746 | 899 | 942 | 1097 | 1124 | 1255 | 1266 |
| PR15 | 7841 | 739 | 582 | 279 | 317 | 500 | 545 | 626 | 760 | 767 | 814 | 985 | 927 |
| ELSE | 6 | | | | | | | | | | 6 | | |
| TOTL | 399283 | 41591 | 30321 | 14326 | 13891 | 24652 | 29001 | 33560 | 34670 | 40762 | 41437 | 47925 | 47145 |

135

TYPE OF RUN by hour of day

1974

136

| TEN CODE | DESCRIPTION | TOTAL RUNS | A. M. RUNS | | | | | | P. M. RUNS | | | | | |
|----------|----------------------|------------|------------|------|------|------|------|-------|------------|------|------|------|------|-------|
| | | | 12-1 | 2-3 | 4-5 | 6-7 | 8-9 | 10-11 | 12-1 | 2-3 | 4-5 | 6-7 | 8-9 | 10-11 |
| 010 | GENERAL ALARM CITY | 4 | | | | | | 1 | 1 | | | 1 | 1 | |
| 020 | GENERAL ALARM COUNTY | 1 | | | | | | | | | | | 1 | |
| 030 | OFFICER IN TROUBLE | 577 | 86 | 71 | 37 | 1 | 5 | 40 | 36 | 34 | 55 | 50 | 77 | 85 |
| 040 | AUTO ACCIDENT P.D. | 29456 | 1202 | 885 | 359 | 1502 | 2371 | 2490 | 3651 | 4330 | 5290 | 3269 | 2212 | 1895 |
| 041 | AUTO ACCIDENT HIT SK | 6729 | 586 | 422 | 135 | 231 | 428 | 529 | 657 | 589 | 820 | 788 | 742 | 802 |
| 050 | AUTO ACCIDENT P.I. | 5950 | 418 | 383 | 118 | 311 | 372 | 405 | 589 | 693 | 850 | 713 | 622 | 476 |
| 060 | AUTO TICKET ISSUED | 6307 | 649 | 466 | 189 | 48 | 139 | 270 | 548 | 608 | 766 | 955 | 971 | 698 |
| 061 | AUTO OBSTRUCTING | 12660 | 591 | 275 | 201 | 839 | 1594 | 1509 | 1463 | 1341 | 1505 | 1274 | 1094 | 974 |
| 062 | AUTO OVERTIME | 5486 | 70 | 32 | 17 | 121 | 717 | 917 | 782 | 765 | 856 | 621 | 407 | 181 |
| 070 | B & E | 16610 | 1264 | 851 | 557 | 1105 | 1802 | 1524 | 1491 | 1422 | 1725 | 1618 | 1596 | 1655 |
| 071 | BUILDING OPEN | 3607 | 554 | 582 | 479 | 188 | 238 | 189 | 173 | 119 | 147 | 200 | 333 | 405 |
| 080 | B & E IN PROGRESS | 37913 | 5340 | 4602 | 2645 | 1938 | 1618 | 1703 | 1821 | 1696 | 2165 | 3427 | 5245 | 5713 |
| 090 | BAD CHECK REPORT | 108 | 8 | 1 | 2 | 3 | | 7 | 29 | 23 | 24 | 8 | 3 | |
| 101 | BICYCLE STOLEN | 4524 | 113 | 27 | 18 | 83 | 269 | 446 | 576 | 518 | 836 | 717 | 571 | 350 |
| 102 | BICYCLE RECOVERED | 1239 | 16 | 13 | 5 | 22 | 132 | 157 | 182 | 145 | 192 | 194 | 125 | 56 |
| 140 | CUTTING OR STABBING | 1572 | 190 | 165 | 95 | 39 | 50 | 36 | 57 | 96 | 185 | 146 | 226 | 287 |
| 160 | DISTURBANCE | 52790 | 7954 | 4843 | 1638 | 728 | 1138 | 2131 | 3168 | 3548 | 4672 | 5872 | 7853 | 9245 |
| 161 | DISTURBANCE ONE MAN | 23518 | 1350 | 749 | 380 | 487 | 1244 | 1892 | 2297 | 2707 | 3312 | 3443 | 3449 | 2208 |
| 162 | DISTURBANCE MENTAL | 3668 | 386 | 243 | 157 | 145 | 189 | 291 | 352 | 311 | 339 | 416 | 429 | 410 |
| 170 | DOMESTIC TROUBLE | 18098 | 2296 | 1714 | 745 | 410 | 582 | 776 | 1004 | 1206 | 1739 | 2199 | 2616 | 2811 |
| 171 | DOMESTIC TROUBLE ONE | 693 | 42 | 35 | 8 | 20 | 40 | 48 | 68 | 75 | 91 | 106 | 86 | 74 |
| 180 | D.O.A. | 1568 | 110 | 90 | 70 | 95 | 192 | 201 | 147 | 146 | 145 | 125 | 139 | 108 |
| 190 | DRUNK | 8326 | 1156 | 1017 | 341 | 190 | 295 | 398 | 520 | 592 | 699 | 937 | 1146 | 1035 |
| 200 | DROWNING | 61 | 7 | 3 | 1 | | 5 | | 4 | 11 | 9 | 9 | 11 | 1 |
| 210 | DOG BITE ALL ANIMALS | 14 | 2 | | | 1 | 1 | | 3 | | 1 | 2 | 3 | 1 |
| 220 | DOG COMPLAINT | 2803 | 457 | 349 | 220 | 128 | 200 | 248 | 181 | 114 | 143 | 188 | 191 | 384 |
| 230 | ERRAND | 6469 | 574 | 517 | 426 | 278 | 700 | 641 | 620 | 656 | 524 | 461 | 525 | 547 |
| 231 | ESCORT | 198 | 20 | 14 | 10 | 12 | 18 | 19 | 15 | 14 | 13 | 24 | 27 | 12 |
| 240 | FIRE SQUAD | 1393 | 147 | 118 | 41 | 41 | 68 | 91 | 134 | 140 | 117 | 127 | 195 | 174 |
| 250 | FIRE | 1109 | 87 | 178 | 112 | 44 | 94 | 81 | 91 | 89 | 65 | 63 | 86 | 119 |
| 251 | TRASH FIRE | 362 | 11 | 3 | 1 | 3 | 15 | 35 | 40 | 38 | 57 | 67 | 65 | 27 |

137

| TEN CODE | DESCRIPTION | TOTAL RUNS | A. M. RUNS | | | | | | P. M. RUNS | | | | | |
|----------|----------------------|------------|------------|-------|-------|-------|-------|-------|------------|-------|-------|-------|-------|-------|
| | | | 12-1 | 2-3 | 4-5 | 6-7 | 8-9 | 10-11 | 12-1 | 2-3 | 4-5 | 6-7 | 8-9 | 10-11 |
| 260 | FIGHT | 5260 | 932 | 597 | 88 | 42 | 75 | 109 | 237 | 364 | 369 | 634 | 922 | 891 |
| 270 | HOSPITAL REPORT | 2332 | 241 | 184 | 106 | 61 | 60 | 93 | 110 | 210 | 281 | 337 | 360 | 289 |
| 280 | HOMICIDE | 85 | 10 | 2 | 8 | 8 | 9 | 18 | 6 | 6 | 3 | 7 | 6 | 2 |
| 290 | JUVENILE COMPLAINT | 5052 | 459 | 234 | 126 | 47 | 162 | 330 | 571 | 446 | 547 | 750 | 806 | 574 |
| 300 | LARCENY | 22205 | 1211 | 785 | 406 | 937 | 2313 | 2799 | 2679 | 2528 | 2713 | 2193 | 2020 | 1621 |
| 310 | MISSING PERSON | 6686 | 781 | 316 | 140 | 195 | 466 | 510 | 565 | 569 | 767 | 727 | 743 | 907 |
| 311 | MISSING PERSON RETUR | 3518 | 233 | 134 | 67 | 113 | 306 | 343 | 348 | 398 | 439 | 424 | 398 | 315 |
| 320 | MESSAGE | 3633 | 328 | 245 | 166 | 154 | 371 | 372 | 370 | 338 | 296 | 294 | 350 | 349 |
| 330 | MAN WITH GUN | 1908 | 385 | 216 | 65 | 20 | 41 | 94 | 125 | 133 | 86 | 92 | 256 | 395 |
| 331 | MAN WITH KNIFE | 143 | 37 | 12 | 3 | | 3 | 9 | 10 | 8 | 9 | 9 | 19 | 24 |
| 340 | TYPE OF COMPLAINT UN | 7000 | 1209 | 912 | 398 | 177 | 229 | 408 | 423 | 413 | 465 | 536 | 847 | 983 |
| 350 | O.M.V.I. | 2649 | 621 | 727 | 176 | 28 | 27 | 43 | 80 | 78 | 143 | 167 | 276 | 283 |
| 360 | OBSTRUCTION IN STREE | 2218 | 114 | 58 | 44 | 134 | 201 | 203 | 254 | 270 | 261 | 231 | 253 | 195 |
| 380 | PROPERTY DESTRUCTION | 8892 | 582 | 300 | 161 | 449 | 1089 | 981 | 851 | 754 | 879 | 891 | 1032 | 923 |
| 390 | PROWLERS | 6787 | 1869 | 1514 | 600 | 172 | 30 | 19 | 14 | 20 | 20 | 134 | 748 | 1647 |
| 400 | RECOVERED PROPERTY | 2554 | 88 | 58 | 32 | 81 | 244 | 337 | 370 | 326 | 337 | 303 | 228 | 150 |
| 410 | ROBBERY | 5506 | 434 | 252 | 120 | 148 | 215 | 333 | 435 | 537 | 444 | 735 | 1128 | 725 |
| 420 | ROBBERY IN PROGRESS | 3006 | 117 | 37 | 10 | 58 | 277 | 359 | 410 | 483 | 405 | 323 | 386 | 141 |
| 430 | SHOOTING | 1241 | 131 | 123 | 51 | 52 | 39 | 42 | 60 | 93 | 113 | 98 | 259 | 180 |
| 431 | SHOOTING, TARGET, HU | 2013 | 259 | 172 | 104 | 31 | 56 | 145 | 170 | 209 | 168 | 149 | 192 | 358 |
| 440 | SEX CRIME | 2238 | 132 | 155 | 117 | 132 | 152 | 179 | 216 | 218 | 245 | 221 | 281 | 190 |
| 450 | STOLEN CAR | 5548 | 460 | 350 | 205 | 429 | 582 | 502 | 479 | 465 | 532 | 488 | 544 | 512 |
| 451 | STOLEN CAR RECOVERED | 2459 | 135 | 126 | 94 | 94 | 254 | 347 | 263 | 272 | 292 | 217 | 201 | 164 |
| 460 | SQUAD RUN | 679 | 83 | 74 | 41 | 35 | 43 | 55 | 47 | 65 | 39 | 47 | 80 | 70 |
| 470 | SUICIDE | 35 | 2 | 4 | 3 | | 1 | 5 | 1 | 3 | 6 | 6 | 1 | 3 |
| 471 | SUICIDE ATTEMPT | 445 | 67 | 51 | 29 | 12 | 11 | 19 | 35 | 23 | 27 | 33 | 71 | 67 |
| 480 | SUSPICIOUS CAR | 9838 | 1844 | 1580 | 704 | 295 | 407 | 519 | 555 | 394 | 389 | 501 | 1039 | 1611 |
| 481 | SUSPICIOUS PERSON | 6759 | 1057 | 821 | 427 | 222 | 271 | 412 | 590 | 445 | 310 | 484 | 767 | 953 |
| 490 | VICE COMPLAINT | 650 | 90 | 73 | 39 | 4 | 9 | 34 | 60 | 58 | 42 | 69 | 92 | 80 |
| 500 | WANTED PERSON | 9815 | 865 | 678 | 388 | 425 | 1136 | 882 | 930 | 781 | 1012 | 888 | 1069 | 761 |
| 501 | WANTED FELON | 1268 | 77 | 73 | 53 | 68 | 159 | 133 | 160 | 111 | 114 | 133 | 112 | 75 |
| 510 | WAGON RUN | 9519 | 940 | 754 | 301 | 126 | 424 | 721 | 938 | 1225 | 1278 | 950 | 1077 | 785 |
| 540 | WORK TRAFFIC | 655 | 23 | 19 | 10 | 35 | 103 | 66 | 108 | 57 | 80 | 70 | 58 | 26 |
| 550 | HOUSE CHECK | 2874 | 89 | 37 | 39 | 94 | 371 | 505 | 390 | 344 | 309 | 276 | 257 | 163 |
| TOTAL | | 399283 | 41591 | 30321 | 14328 | 13891 | 24652 | 29001 | 33560 | 34670 | 40762 | 41437 | 47925 | 47145 |

TYPE OF RUN by census tract

1974

| CENSUS TRACT | TOTAL RUNS | TOTAL TRAFF | ACCID | PARK | UTHER | TOTAL HAZRD | AUTO | PERSN OFFEN | DISTRB | DOMES | DRUNK | PROWL | ROBRY | SQUAD RUN | WAGON RUN | OTHER | TOTAL REPORT | TOTAL SERVICE |
|--------------|------------|-------------|-------|------|-------|-------------|------|-------------|--------|-------|-------|-------|-------|-----------|-----------|-------|--------------|---------------|
| 3000 | 944 | 294 | 156 | 14 | 124 | 201 | 21 | 5 | 78 | 22 | 27 | 23 | 14 | 1 | 10 | 313 | 115 | 72 |
| 3500 | 3844 | 321 | 494 | 57 | 270 | 1459 | 57 | 80 | 555 | 102 | 362 | 147 | 69 | 6 | 41 | 717 | 536 | 313 |
| 010 | 4641 | 1115 | 650 | 71 | 394 | 1660 | 78 | 85 | 633 | 124 | 369 | 170 | 83 | 7 | 91 | 1030 | 651 | 365 |
| 3100 | 3289 | 535 | 295 | 41 | 197 | 1395 | 63 | 36 | 508 | 102 | 361 | 154 | 28 | 11 | 132 | 633 | 426 | 302 |
| 3300 | 23 | 2 | 2 | | 6 | 6 | | | | | | 4 | | | 2 | 1 | 3 | 5 |
| 3400 | 9326 | 1696 | 994 | 44 | 654 | 4066 | 80 | 36 | 595 | 17 | 455 | 204 | 369 | 105 | 2185 | 1307 | 726 | 1525 |
| 011 | 12632 | 2237 | 1295 | 85 | 657 | 5467 | 143 | 72 | 1103 | 119 | 816 | 362 | 417 | 116 | 2319 | 1941 | 1155 | 1832 |
| 2000 | 7802 | 751 | 284 | 124 | 339 | 3487 | 55 | 129 | 1759 | 566 | 455 | 348 | 66 | 14 | 95 | 958 | 1432 | 1174 |
| 2100 | 3386 | 324 | 149 | 41 | 134 | 1618 | 38 | 60 | 656 | 170 | 346 | 167 | 71 | 8 | 102 | 581 | 483 | 380 |
| 3200 | 1665 | 254 | 159 | 19 | 78 | 504 | 27 | 14 | 183 | 48 | 47 | 127 | 44 | 2 | 16 | 403 | 303 | 195 |
| 012 | 12853 | 1331 | 596 | 184 | 551 | 5613 | 120 | 203 | 2598 | 784 | 848 | 642 | 181 | 24 | 213 | 1942 | 2218 | 1749 |
| 2200 | 4156 | 472 | 269 | 32 | 171 | 1946 | 37 | 97 | 854 | 224 | 357 | 187 | 84 | 7 | 99 | 550 | 632 | 556 |
| 2300 | 3381 | 544 | 339 | 16 | 189 | 1207 | 79 | 65 | 475 | 164 | 133 | 179 | 79 | 1 | 32 | 811 | 562 | 257 |
| 013 | 7537 | 1916 | 608 | 48 | 360 | 3153 | 116 | 162 | 1329 | 388 | 490 | 366 | 163 | 8 | 131 | 1361 | 1194 | 813 |
| 1820 | 4799 | 660 | 326 | 41 | 253 | 1866 | 46 | 47 | 806 | 276 | 223 | 296 | 97 | 9 | 66 | 697 | 903 | 673 |
| 1900 | 3762 | 1015 | 642 | 44 | 325 | 922 | 86 | 35 | 299 | 72 | 72 | 253 | 77 | 2 | 26 | 742 | 663 | 420 |
| 6600 | 51 | 1 | 1 | | 22 | 22 | | | | | | | | | 22 | 20 | 5 | 3 |
| 7830 | 136 | 14 | 8 | 2 | 4 | 46 | | | 17 | 3 | | 14 | 9 | | 3 | 22 | 37 | 17 |
| 014 | 8748 | 1690 | 977 | 131 | 582 | 2856 | 132 | 82 | 1122 | 351 | 295 | 563 | 183 | 11 | 117 | 1481 | 1608 | 1113 |
| 6710 | 14 | 1 | | | 1 | 7 | | | 2 | | | 3 | | | 2 | 3 | 5 | 2 |
| 6810 | 10 | 2 | 1 | 1 | | 2 | | | 1 | | | 1 | | | | 3 | 3 | 3 |
| 6921 | 2204 | 409 | 224 | 76 | 109 | 581 | 24 | 15 | 241 | 46 | 32 | 143 | 58 | 2 | 20 | 463 | 487 | 264 |
| 6922 | 4219 | 942 | 628 | 93 | 221 | 1019 | 45 | 27 | 333 | 71 | 56 | 327 | 101 | 4 | 55 | 720 | 1092 | 446 |
| 6930 | 4631 | 817 | 562 | 117 | 138 | 1281 | 75 | 35 | 449 | 112 | 60 | 358 | 88 | 1 | 103 | 758 | 1190 | 585 |
| 7110 | 1291 | 157 | 67 | 42 | 48 | 431 | 9 | 13 | 217 | 74 | 15 | 83 | 4 | 4 | 12 | 147 | 373 | 183 |
| 020 | 12373 | 2328 | 1482 | 329 | 517 | 3321 | 153 | 90 | 1243 | 303 | 163 | 915 | 251 | 11 | 192 | 2091 | 3150 | 1483 |
| 6940 | 5149 | 1007 | 626 | 150 | 231 | 1357 | 112 | 26 | 446 | 132 | 70 | 439 | 98 | 4 | 30 | 898 | 1293 | 585 |
| 6990 | 226 | 81 | 42 | 10 | 29 | 61 | 37 | 1 | 6 | 2 | | 13 | | | 2 | 30 | 31 | 23 |
| 7010 | 1 | | | | | | | | | | | | | | | | 1 | |
| 7120 | 57 | 3 | 3 | | | 9 | 3 | 1 | 1 | | | 1 | | | 3 | 14 | 8 | 23 |
| 021 | 5424 | 1091 | 671 | 160 | 260 | 1427 | 152 | 28 | 453 | 134 | 70 | 453 | 98 | 4 | 35 | 942 | 1333 | 631 |
| 7020 | 1 | | | | | | | | | | | | | | | 1 | | |
| 7130 | 297 | 69 | 18 | 41 | 10 | 76 | 5 | | 32 | 4 | 3 | 20 | 2 | 3 | 7 | 36 | 46 | 70 |
| 7190 | 82 | 8 | 6 | 1 | 1 | 25 | | 9 | 2 | | 1 | 2 | 3 | | 8 | 19 | 11 | 19 |
| 7200 | 1 | | | | | | | | | | | | | | | | | 1 |
| 822 | 381 | 77 | 24 | 42 | 11 | 101 | 5 | 9 | 34 | 4 | 4 | 22 | 5 | 3 | 15 | 56 | 57 | 90 |
| 0110 | 1351 | 307 | 168 | 42 | 97 | 275 | 23 | 6 | 69 | 16 | 9 | 119 | 25 | 1 | 7 | 248 | 337 | 184 |
| 0120 | 1355 | 285 | 165 | 38 | 82 | 293 | 24 | 15 | 97 | 7 | 5 | 105 | 28 | 1 | 11 | 297 | 280 | 200 |
| 6820 | 2822 | 519 | 345 | 65 | 109 | 822 | 25 | 34 | 295 | 102 | 36 | 253 | 45 | 3 | 29 | 504 | 608 | 369 |
| 6830 | 54 | 12 | 8 | 3 | 1 | 20 | 4 | | 3 | | | 9 | | | 4 | 10 | 8 | 4 |
| 030 | 5542 | 1123 | 686 | 144 | 289 | 1410 | 76 | 55 | 464 | 125 | 50 | 486 | 98 | 5 | 51 | 1059 | 1233 | 757 |
| 6200 | 7 | | | | | 2 | | | 197 | 34 | 22 | 1 | | 1 | | 2 | 484 | 3 |
| 6350 | 2101 | 450 | 312 | 36 | 102 | 568 | 34 | 2 | 13 | 4 | 9 | 239 | 22 | | 18 | 360 | 484 | 299 |
| 6950 | 207 | 37 | 11 | 9 | 17 | 64 | 6 | | 4 | | | 25 | | | 7 | 31 | 43 | 32 |
| 7950 | 63 | 4 | 4 | | | 10 | | | 1 | | | 4 | | 2 | 3 | 37 | 10 | 2 |
| 031 | 2438 | 491 | 327 | 45 | 119 | 644 | 40 | 2 | 211 | 38 | 31 | 269 | 22 | 3 | 28 | 430 | 537 | 336 |
| 6390 | 256 | 35 | 20 | 4 | 11 | 74 | 9 | | 21 | 12 | | 23 | | 1 | 12 | 41 | 56 | 46 |
| 6720 | 107 | 18 | 13 | 3 | 2 | 27 | 1 | 3 | 8 | 1 | | 4 | | 1 | 9 | 20 | 20 | 17 |
| 6910 | 29 | 3 | 1 | | 2 | 6 | | | | | | 3 | 2 | | 1 | 2 | 1 | 17 |
| 032 | 387 | 56 | 34 | 7 | 15 | 111 | 10 | 3 | 29 | 13 | | 30 | 2 | 2 | 22 | 63 | 77 | 80 |

| CENSUS TRACT | TOTAL RUNS | TOTAL TRAFF | ACCID | PARK | OTHER | TOTAL HAZRD | AUTO | PERSN OFFEN | DISTRB | DOMES | DRUNK | PROWL | ROBRY | SQUAD RUN | WAGON RUN | OTHER | TOTAL REPORT | TOTAL SERVICE |
|--------------|------------|-------------|-------|------|-------|-------------|------|-------------|--------|-------|-------|-------|-------|-----------|-----------|-------|--------------|---------------|
| 1400 | 5641 | 875 | 552 | 29 | 294 | 1705 | 92 | 110 | 753 | 268 | 151 | 186 | 92 | 3 | 50 | 1060 | 916 | 525 |
| 1600 | 3107 | 357 | 169 | 21 | 167 | 1304 | 37 | 92 | 680 | 164 | 140 | 99 | 62 | 3 | 27 | 376 | 660 | 410 |
| 1700 | 4474 | 796 | 423 | 40 | 333 | 1632 | 51 | 58 | 681 | 188 | 210 | 220 | 126 | 6 | 92 | 704 | 880 | 466 |
| 040 | 12666 | 2928 | 1144 | 90 | 794 | 4641 | 180 | 260 | 2114 | 620 | 501 | 505 | 280 | 12 | 169 | 2140 | 2456 | 1401 |
| 1000 | 3714 | 713 | 350 | 34 | 325 | 1139 | 34 | 42 | 445 | 124 | 108 | 282 | 62 | 6 | 36 | 547 | 855 | 460 |
| 1200 | 3195 | 663 | 351 | 17 | 295 | 860 | 34 | 18 | 355 | 39 | 43 | 223 | 109 | 4 | 35 | 522 | 854 | 296 |
| 1300 | 4886 | 1061 | 472 | 28 | 561 | 1495 | 55 | 42 | 579 | 59 | 137 | 281 | 145 | 6 | 191 | 627 | 1249 | 454 |
| 041 | 11795 | 2437 | 1173 | 83 | 1181 | 3494 | 123 | 102 | 1379 | 222 | 288 | 786 | 316 | 16 | 262 | 1696 | 2958 | 1210 |
| 1110 | 1603 | 432 | 192 | 6 | 234 | 359 | 14 | 16 | 176 | 18 | 19 | 89 | 15 | | 12 | 218 | 414 | 180 |
| 1120 | 963 | 127 | 66 | 7 | 54 | 225 | 19 | 12 | 53 | 2 | 22 | 41 | 17 | | 59 | 160 | 282 | 169 |
| 1810 | 2789 | 551 | 191 | 22 | 338 | 897 | 28 | 36 | 387 | 36 | 107 | 158 | 59 | 7 | 79 | 418 | 681 | 242 |
| 6410 | 4 | 1 | | | 1 | 1 | | | | | | | | | 1 | | 1 | 1 |
| 6430 | 17 | 1 | | | 1 | 2 | | | 1 | | | 1 | | | 3 | | 3 | 3 |
| 6500 | 14 | | | | 4 | 4 | | | 2 | | | | | | 4 | | 3 | 3 |
| 042 | 5385 | 1112 | 449 | 35 | 628 | 1488 | 61 | 64 | 619 | 56 | 149 | 289 | 91 | 7 | 152 | 803 | 1384 | 598 |
| 0410 | 1410 | 342 | 141 | 20 | 181 | 351 | 16 | 12 | 137 | 40 | 20 | 103 | 17 | 1 | 5 | 217 | 314 | 186 |
| 0420 | 1937 | 440 | 215 | 40 | 185 | 469 | 35 | 22 | 145 | 30 | 14 | 157 | 45 | 4 | 17 | 350 | 387 | 291 |
| 0500 | 1693 | 334 | 170 | 31 | 133 | 430 | 14 | 7 | 120 | 29 | 37 | 156 | 56 | 2 | 9 | 248 | 412 | 269 |
| 0600 | 4843 | 1090 | 466 | 72 | 552 | 1567 | 71 | 59 | 635 | 210 | 153 | 285 | 106 | 11 | 37 | 667 | 845 | 674 |
| 6330 | 5 | | | | 2 | 2 | | | 1 | | | | | | 1 | | | 3 |
| 6420 | 4 | | | | | | | | | | | | | | | | | |
| 7820 | 1765 | 370 | 273 | 34 | 63 | 524 | 29 | 8 | 184 | 37 | 32 | 102 | 39 | 1 | 97 | 242 | 451 | 173 |
| 043 | 11657 | 2577 | 1266 | 197 | 1114 | 3348 | 165 | 108 | 1222 | 346 | 256 | 803 | 263 | 19 | 166 | 1724 | 2412 | 1596 |
| 0210 | 906 | 158 | 90 | 14 | 54 | 175 | 13 | 3 | 48 | 24 | 5 | 63 | 19 | | | 211 | 249 | 113 |
| 0220 | 1077 | 198 | 86 | 20 | 92 | 246 | 17 | 2 | 51 | 8 | 4 | 103 | 54 | | 7 | 193 | 273 | 167 |
| 6310 | 27 | 2 | 2 | | | 2 | | | 1 | | | | | | | 5 | 16 | 2 |
| 6320 | 97 | 17 | 11 | 4 | 2 | 24 | | | 7 | | | | | | 7 | 22 | 26 | 8 |
| 6340 | 8 | 4 | 4 | | | | | | | | | | | | | 1 | 3 | |
| 7811 | 931 | 196 | 96 | 50 | 50 | 185 | 10 | 9 | 62 | 22 | 6 | 70 | 1 | | 5 | 188 | 255 | 107 |
| 7812 | 1610 | 379 | 233 | 71 | 75 | 334 | 59 | 7 | 95 | 15 | 23 | 72 | 5 | 4 | 54 | 277 | 438 | 182 |
| 044 | 4656 | 954 | 522 | 159 | 273 | 966 | 99 | 21 | 264 | 72 | 39 | 308 | 86 | 4 | 73 | 897 | 1260 | 579 |
| 0720 | 3556 | 686 | 345 | 63 | 238 | 1267 | 92 | 51 | 404 | 216 | 76 | 209 | 85 | 2 | 132 | 611 | 623 | 369 |
| 0730 | 4003 | 453 | 261 | 25 | 167 | 1433 | 19 | 97 | 467 | 344 | 74 | 197 | 161 | | 54 | 867 | 903 | 347 |
| 0910 | 2903 | 349 | 160 | 55 | 134 | 944 | 31 | 38 | 366 | 192 | 79 | 170 | 49 | 1 | 18 | 475 | 743 | 392 |
| 050 | 10462 | 1488 | 806 | 143 | 539 | 3644 | 142 | 186 | 1257 | 752 | 229 | 576 | 295 | 3 | 204 | 1953 | 2269 | 1108 |
| 0330 | 1467 | 377 | 212 | 32 | 133 | | | | | | | | | | | | | |

TYPE OF RUN by census tract

1974

| CENSUS TRACT | TOTAL RUNS | TOTAL TRAFF | ACCID | PARK | OTHER | TOTAL HAZRD | AUTO | PERSN OFFEN | DISTRB | DOMES | DRUNK | PROWL | ROBBY | SQUAD RUN | WAGON RUN | OTHER | TOTAL REPORT | TOTAL SERVICE |
|--------------|------------|-------------|---------|-------|---------|-------------|--------|-------------|----------|---------|---------|---------|-------|-----------|-----------|----------|--------------|---------------|
| 2800 061 | 4175 | 505 | 305 | 21 | 179 | 1577 | 64 | 88 | 611 | 244 | 117 | 168 | 110 | 4 | 96 | 766 | 900 | 497 |
| 2900 062 | 3242 | 307 | 174 | 21 | 112 | 1364 | 38 | 106 | 623 | 231 | 168 | 107 | 52 | 2 | 37 | 629 | 590 | 352 |
| 1500 063 | 2875 | 386 | 267 | 16 | 101 | 1158 | 58 | 64 | 499 | 279 | 94 | 104 | 41 | 5 | 14 | 505 | 537 | 289 |
| 2400 064 | 1268 | 205 | 143 | 7 | 55 | 355 | 22 | 18 | 147 | 57 | 24 | 48 | 25 | 4 | 10 | 412 | 200 | 96 |
| 2510 065 | 1852 | 345 | 228 | 17 | 100 | 523 | 60 | 11 | 212 | 98 | 29 | 84 | 14 | 1 | 14 | 436 | 336 | 212 |
| 2600 7410 | 3001 | 409 | 212 | 61 | 136 | 1171 | 36 | 47 | 492 | 251 | 102 | 147 | 28 | 3 | 65 | 434 | 633 | 414 |
| 7421 7490 | 25 81 | 5 22 | 3 16 | 1 6 | 1 19 | 7 19 | 2 4 | | 1 9 | 3 2 | | | | 1 4 | | 2 17 | 5 13 | 6 10 |
| 7590 071 | 2995 | 367 | 241 | 35 | 91 | 970 | 60 | 19 | 393 | 207 | 31 | 193 | 45 | 3 | 19 | 535 | 797 | 326 |
| 7390 7422 | 143 61 | 32 13 | 19 9 | | 13 4 | 59 5 | 3 | | 36 1 | 4 1 | 3 | 7 1 | 3 1 | | 3 20 | 8 22 | 22 10 | 22 13 |
| 9390 072 | 52 256 | 1 46 | 1 29 | | 1 17 | 13 77 | 3 6 | | 1 37 | 3 5 | 3 | 3 11 | 4 | | 6 11 | 22 50 | 10 42 | 6 41 |
| 4100 5100 | 4454 5938 | 686 894 | 378 474 | 40 77 | 268 343 | 1942 2298 | 104 65 | 54 75 | 807 1106 | 221 413 | 256 150 | 255 361 | 64 67 | 16 7 | 165 54 | 526 874 | 750 1109 | 550 763 |
| 080 10392 | 1580 | 852 | 117 | 611 | 4240 | 109 | 129 | 1913 | 634 | 406 | 616 | 131 | 23 | 219 | 1400 | 1859 | 1313 | |
| 4200 4300 | 5375 6625 | 1040 1176 | 625 723 | 67 66 | 348 387 | 2121 2282 | 78 88 | 53 47 | 879 975 | 206 322 | 434 297 | 279 397 | 52 66 | 7 4 | 133 86 | 891 1366 | 762 1019 | 561 782 |
| 4400 8500 | 326 71 | 39 6 | 23 6 | 5 138 | 11 746 | 128 4543 | 5 171 | | 28 1 | 4 3 | 7 3 | 21 2 | 6 118 | 4 11 | 63 285 | 61 2346 | 46 1847 | 52 1400 |
| 5000 082 | 5188 | 995 | 556 | 94 | 345 | 1867 | 85 | 23 | 875 | 245 | 227 | 300 | 39 | 6 | 67 | 807 | 835 | 684 |
| 4900 8330 | 3925 653 | 558 112 | 252 90 | 81 13 | 225 9 | 1497 296 | 54 9 | 62 6 | 578 108 | 297 10 | 94 46 | 294 60 | 68 12 | 8 1 | 42 44 | 553 71 | 703 125 | 614 49 |
| 083 4578 | 670 | 342 | 94 | 234 | 1793 | 63 | 68 | 686 | 307 | 140 | 354 | 80 | 9 | 86 | 624 | 828 | 663 | |
| 8340 9710 | 511 34 | 36 10 | 26 | | 10 | 225 10 | 3 1 | 4 | 112 | 48 | 6 | 46 | | 6 9 | 62 16 | 109 8 | 79 8 | |
| 9720 9790 | 4 8 | | | | | 1 1 | | | | | | 1 1 | | | 2 4 | 3 | 1 | |
| 084 557 | 36 26 | | | | 10 | 237 | 4 4 | | 112 48 | 6 6 | 48 | | | 15 84 | 112 | 88 | | |
| 2710 2720 | 2881 552 | 242 93 | 150 65 | 19 9 | 73 19 | 1145 197 | 15 12 | 43 11 | 513 40 | 219 12 | 74 17 | 171 51 | 64 46 | 3 8 | 23 8 | 506 85 | 621 111 | 367 66 |
| 2730 2740 | 1205 397 | 330 57 | 210 34 | 16 1 | 104 22 | 367 78 | 38 9 | 8 3 | 118 15 | 22 4 | 14 7 | 112 28 | 44 11 | 1 1 | 10 106 | 157 97 | 207 59 | 144 59 |
| 2750 9100 | 1459 82 | 318 9 | 222 7 | 25 7 | 71 2 | 476 18 | 21 1 | 12 2 | 187 2 | 58 2 | 42 2 | 116 3 | 24 5 | 1 5 | 15 25 | 203 24 | 259 24 | 203 6 |
| 9220 090 | 76 652 | 7 1056 | 6 694 | 70 | 292 | 2291 | 2 98 | 2 79 | 10 875 | 2 317 | 2 155 | 1 482 | 1 214 | 1 6 | 3 65 | 25 1107 | 14 1333 | 20 865 |

| CENSUS TRACT | TOTAL RUNS | TOTAL TRAFF | ACCID | PARK | OTHER | TOTAL HAZRD | AUTO | PERSN OFFEN | DISTRB | DOMES | DRUNK | PROWL | ROBBY | SQUAD RUN | WAGON RUN | OTHER | TOTAL REPORT | TOTAL SERVICE | |
|--------------|-------------|-------------|-----------|---------|-----------|-------------|---------|-------------|-----------|-----------|-----------|---------|---------|-----------|-----------|-----------|--------------|---------------|--|
| 2760 2770 | 1351 1243 | 243 243 | 106 133 | 13 25 | 124 85 | 394 384 | 18 29 | 1 12 | 155 110 | 28 46 | 25 34 | 98 114 | 57 26 | 2 3 | 10 16 | 273 159 | 264 291 | 177 166 | |
| 2780 8900 | 1134 160 | 224 51 | 152 41 | 16 10 | 54 29 | 233 29 | 27 8 | 3 4 | 80 3 | 14 1 | 14 2 | 78 7 | 10 | 1 | 6 31 | 247 30 | 302 19 | 128 19 | |
| 9230 9250 | 127 75 | 2 10 | 2 5 | | 10 1 | 25 30 | | | 2 2 | 3 2 | 2 14 | 2 1 | | 18 9 | 51 11 | 28 16 | 21 8 | | |
| 9321 9331 | 951 484 | 174 74 | 94 49 | 38 11 | 42 14 | 260 169 | 18 3 | 7 | 104 55 | 20 16 | 13 7 | 79 40 | 13 | 1 | 5 21 | 122 101 | 241 82 | 154 58 | |
| 9332 9333 | 1417 1417 | 308 216 | 144 140 | 27 29 | 137 47 | 357 372 | 43 9 | | 110 126 | 77 54 | 13 12 | 92 103 | 11 44 | 2 2 | 9 323 | 333 318 | 191 188 | | |
| 9334 091 | 1177 9536 | 145 1090 | 55 921 | 40 205 | 50 564 | 319 2572 | 6 161 | 6 42 | 152 899 | 37 292 | 9 131 | 75 702 | 30 219 | 4 11 | 4 115 | 228 1774 | 331 2236 | 154 1264 | |
| 9323 9324 | 2134 3260 | 471 608 | 303 515 | 54 20 | 114 73 | 598 999 | 33 68 | 7 16 | 208 213 | 62 55 | 43 31 | 184 169 | 45 69 | 2 2 | 14 356 | 390 674 | 423 701 | 252 278 | |
| 9335 9430 | 2108 1007 | 399 203 | 232 135 | 64 21 | 103 47 | 653 302 | 57 26 | 17 4 | 203 106 | 91 29 | 23 22 | 193 70 | 37 33 | 2 1 | 30 1195 | 502 178 | 343 129 | | |
| 092 0588 | 1097 1081 | 203 1185 | 135 1185 | 21 159 | 47 337 | 302 2552 | 26 184 | 4 44 | 106 730 | 29 237 | 22 119 | 70 616 | 33 204 | 1 7 | 11 411 | 195 1550 | 178 1804 | 129 1002 | |
| 4810 4820 | 1104 2370 | 214 302 | 105 153 | 35 74 | 74 135 | 351 813 | 22 54 | 7 13 | 134 377 | 38 123 | 30 62 | 107 139 | 12 27 | 1 1 | 15 350 | 151 446 | 296 399 | 152 399 | |
| 8311 8312 | 2797 1592 | 388 266 | 240 115 | 69 32 | 79 59 | 1017 569 | 58 19 | 9 13 | 464 281 | 128 107 | 76 25 | 186 80 | 55 34 | 3 2 | 38 226 | 378 362 | 569 322 | 425 229 | |
| 8321 8322 | 1616 1315 | 188 130 | 83 57 | 24 25 | 81 48 | 522 408 | 11 14 | 1 8 | 206 202 | 107 69 | 20 17 | 124 89 | 38 2 | 1 7 | 14 221 | 238 339 | 441 217 | 227 217 | |
| 8390 100 | 2963 13637 | 341 1829 | 148 901 | 90 349 | 103 579 | 968 4648 | 30 208 | 21 72 | 259 1923 | 136 708 | 29 259 | 198 923 | 34 202 | 34 42 | 227 311 | 657 2221 | 631 3104 | 386 2035 | |
| 4610 4620 | 1924 2883 | 379 584 | 219 296 | 55 65 | 105 223 | 505 995 | 37 40 | 8 26 | 162 404 | 42 154 | 41 110 | 151 185 | 45 45 | 3 7 | 16 24 | 290 373 | 451 520 | 299 411 | |
| 4700 8120 | 4262 95 | 627 28 | 315 18 | 66 3 | 246 7 | 1662 31 | 78 7 | 53 7 | 700 11 | 303 4 | 140 3 | 227 6 | 100 | 11 | 41 5 | 773 20 | 655 11 | | |
| 8230 101 | 75 9239 | 7 1625 | 4 852 | 2 191 | 1 582 | 23 3216 | 4 166 | 2 89 | 7 1284 | 4 507 | 7 294 | 5 574 | 5 199 | 1 21 | 1 82 | 9 1222 | 20 1784 | 16 1392 | |
| 8190 9600 | 1500 3 | 183 1 | 109 1 | 36 1 | 38 1 | 523 1 | 32 | 20 | 275 | 66 | 18 | 82 | 20 | 1 | 9 1 | 163 | 434 | 197 2 | |
| 9730 9800 | 1 2 | | | | | 1 1 | | | | | | | | | 1 1 | | | 2 1 | |
| 102 1506 | | 184 109 | 36 39 | | 1 525 | 1 32 | | 20 | 275 | 66 | 18 | 82 | 20 | 1 | 11 163 | 434 | 200 | | |
| 4000 110 | 10405 10405 | 2011 1369 | 1369 48 | 48 594 | 4189 152 | 109 109 | 109 109 | 109 109 | 1228 1228 | 95 95 | 1119 1119 | 373 373 | 311 311 | 46 46 | 756 756 | 1943 1943 | 1181 1181 | 1081 1081 | |
| 3900 111 | 5318 5318 | 848 848 | 502 502 | 19 19 | 327 327 | 1595 1595 | 115 115 | 80 80 | 475 475 | 104 104 | 226 226 | 214 214 | 168 168 | 14 14 | 199 199 | 1254 1254 | 1109 1109 | 512 512 | |
| 5200 5700 | 3928 4672 | 768 944 | 280 400 | 47 42 | 441 502 | 1182 1611 | 36 59 | 18 36 | 428 657 | 132 177 | 151 201 | 262 308 | 86 97 | 5 7 | 64 69 | 750 743 | 721 751 | 507 623 | |
| 112 8660 | 1712 680 | 1712 680 | 680 84 | 84 943 | 2793 943 | 95 95 | 54 54 | | 1085 1085 | 309 309 | 352 352 | 570 570 | 183 183 | 12 12 | 133 1493 | 1472 1472 | 1130 1130 | | |
| 5810 5820 | 4113 4169 | 800 504 | 371 252 | 68 53 | 361 204 | 1385 1412 | 40 98 | 45 44 | 527 515 | 171 173 | 182 144 | 315 297 | 42 62 | 2 9 | 61 70 | 599 713 | 741 997 | 588 538 | |
| 113 8262 | 1309 623 | 1309 623 | 623 121 | 565 565 | 2797 2797 | 138 138 | 89 89 | | 1042 1042 | 344 344 | 326 326 | 612 612 | 104 104 | 11 11 | 131 1312 | 1738 1738 | 1126 1126 | | |
| 6100 114 | 7131 7131 | 790 790 | 427 427 | 86 86 | 277 277 | 3423 3423 | 83 83 | 109 109 | 1384 1384 | 523 523 | 566 566 | 319 319 | 183 183 | 9 9 | 247 247 | 1104 1104 | 1012 1012 | 802 802 | |
| 3800 5300 | 7168 4238 | 691 1107 | 432 627 | 35 50 | 224 350 | 2893 3465 | 76 158 | 199 288 | 1342 1352 | 450 579 | 248 294 | 278 359 | 200 251 | 15 18 | 85 186 | 1158 1410 | 1219 1496 | 1207 860 | |
| 120 15456 | 1698 1698 | 1698 1698 | 1698 1698 | 85 85 | 574 574 | 6358 6358 | 214 214 | 487 487 | 2694 2694 | 1029 1029 | 542 542 | 637 637 | 451 451 | 33 33 | 271 271 | 2568 2568 | 2715 2715 | 2067 2067 | |
| 3700 121 | 7741 7741 | 988 988 | 599 599 | 55 55 | 334 334 | 3052 3052 | 94 94 | 208 208 | 1280 1280 | 411 411 | 266 266 | 351 351 | 244 244 | 9 9 | 249 249 | 1497 1497 | 1393 1393 | 861 861 | |
| 5410 122 | 2627 2627 | 396 396 | 228 228 | 14 14 | 154 154 | 939 939 | 48 48 | 66 66 | 359 359 | 164 164 | 64 64 | 114 114 | 106 106 | 2 2 | 16 16 | 519 519 | 464 464 | 309 309 | |

140

141

TYPE OF RUN by census tract

1974

| CENSUS TRACT | TOTAL RUNS | TOTAL TRAFF | ACCID | PARK | OTHER | TOTAL HAZRD | AUTO | PERSN OFFEN | DISTRB | DOMES | DRUNK | PROWL | ROBBY | SQUAD RUN | WAGON RUN | OTHER | TOTAL REPORT | TOTAL SERVICE |
|--------------|------------|-------------|-------|------|-------|-------------|------|-------------|--------|-------|-------|-------|-------|-----------|-----------|-------|--------------|---------------|
| 5500 | 6524 | 747 | 542 | 62 | 343 | 2279 | 66 | 90 | 963 | 511 | 133 | 360 | 114 | 10 | 32 | 1272 | 1351 | 875 |
| 5610 | 3543 | 422 | 179 | 43 | 200 | 1382 | 21 | 56 | 586 | 294 | 140 | 199 | 66 | 2 | 18 | 504 | 737 | 498 |
| 123 | 10067 | 1169 | 521 | 105 | 543 | 3661 | 87 | 146 | 1549 | 805 | 273 | 559 | 180 | 12 | 50 | 1776 | 2088 | 1373 |
| 5420 | 4281 | 833 | 478 | 53 | 302 | 1426 | 90 | 71 | 595 | 253 | 100 | 173 | 90 | 5 | 49 | 774 | 780 | 468 |
| 124 | 4281 | 833 | 478 | 53 | 302 | 1426 | 90 | 71 | 595 | 253 | 100 | 173 | 90 | 5 | 49 | 774 | 780 | 468 |
| 5620 | 3141 | 564 | 236 | 91 | 237 | 1150 | 28 | 33 | 466 | 194 | 122 | 220 | 36 | 6 | 45 | 426 | 592 | 409 |
| 5900 | 1793 | 303 | 136 | 35 | 132 | 594 | 36 | 17 | 189 | 143 | 30 | 131 | 40 | 1 | 7 | 285 | 379 | 232 |
| 6000 | 3063 | 311 | 136 | 27 | 148 | 1358 | 31 | 41 | 614 | 287 | 146 | 165 | 39 | 3 | 32 | 392 | 541 | 461 |
| 8720 | 3008 | 370 | 241 | 32 | 97 | 987 | 48 | 45 | 333 | 124 | 75 | 192 | 132 | 5 | 33 | 706 | 563 | 382 |
| 130 | 11005 | 1548 | 749 | 185 | 614 | 4089 | 143 | 136 | 1602 | 748 | 373 | 708 | 247 | 15 | 117 | 1809 | 2075 | 1484 |
| 8710 | 1937 | 273 | 156 | 32 | 85 | 668 | 25 | 21 | 197 | 97 | 22 | 160 | 130 | 1 | 15 | 456 | 335 | 205 |
| 8730 | 1319 | 143 | 84 | 18 | 41 | 431 | 9 | 9 | 203 | 131 | 9 | 70 | 1 | 1 | 7 | 281 | 292 | 172 |
| 8740 | 1611 | 237 | 161 | 5 | 71 | 531 | 28 | 11 | 110 | 10 | 21 | 66 | 112 | 7 | 166 | 471 | 267 | 105 |
| 131 | 4867 | 653 | 401 | 55 | 197 | 1630 | 62 | 32 | 510 | 238 | 52 | 296 | 243 | 9 | 188 | 1208 | 894 | 482 |
| 8821 | 3042 | 490 | 252 | 140 | 98 | 1061 | 36 | 18 | 415 | 170 | 101 | 236 | 51 | 1 | 33 | 441 | 691 | 359 |
| 8822 | 2343 | 403 | 278 | 69 | 56 | 719 | 42 | 17 | 219 | 89 | 62 | 201 | 52 | 6 | 31 | 518 | 443 | 260 |
| 8823 | 2097 | 341 | 136 | 131 | 74 | 620 | 38 | 12 | 209 | 140 | 39 | 159 | 4 | | 19 | 298 | 483 | 355 |
| 9520 | 103 | 16 | 8 | 2 | 6 | 17 | | | 4 | 3 | 1 | 6 | 1 | | 2 | 30 | 18 | 22 |
| 9590 | 5 | 1 | 1 | | | | | | | | | | | | | | 2 | 2 |
| 132 | 7590 | 1251 | 675 | 342 | 234 | 2417 | 116 | 47 | 847 | 402 | 203 | 602 | 108 | 7 | 85 | 1287 | 1637 | 998 |
| 8811 | 1725 | 283 | 145 | 83 | 55 | 614 | 25 | 4 | 284 | 94 | 62 | 80 | 26 | 1 | 38 | 318 | 316 | 194 |
| 8812 | 1984 | 198 | 91 | 39 | 68 | 638 | 21 | 27 | 271 | 131 | 37 | 115 | 26 | | 10 | 467 | 467 | 214 |
| 8813 | 1421 | 162 | 93 | 26 | 43 | 434 | 28 | 16 | 175 | 99 | 13 | 73 | 20 | 3 | 7 | 312 | 339 | 174 |
| 8814 | 304 | 51 | 33 | 2 | 16 | 76 | 5 | 2 | 28 | 6 | 8 | 21 | | | 6 | 84 | 56 | 37 |
| 9440 | 1 | | | | | 1 | | | 1 | | | | | | | | | |
| 133 | 5435 | 694 | 362 | 150 | 182 | 1763 | 79 | 49 | 759 | 330 | 120 | 289 | 72 | 4 | 61 | 1181 | 1178 | 619 |
| 9311 | 1531 | 276 | 108 | 61 | 107 | 400 | 23 | 17 | 151 | 49 | 15 | 120 | 16 | | 9 | 266 | 383 | 206 |
| 9312 | 1191 | 260 | 134 | 49 | 77 | 303 | 20 | 3 | 119 | 28 | 8 | 109 | | 3 | 13 | 150 | 292 | 186 |
| 9322 | 1908 | 383 | 249 | 47 | 87 | 510 | 30 | 8 | 168 | 52 | 28 | 159 | 51 | 2 | 12 | 284 | 499 | 232 |
| 9340 | 71 | 19 | 17 | 1 | 1 | 12 | | | 5 | 1 | 2 | 1 | 1 | | 2 | 14 | 11 | 15 |
| 9383 | 21 | | | | | 3 | | | 3 | | | | | | | 6 | 11 | 1 |
| 9384 | 5 | | | | | | | | | | | | | | | 2 | 3 | |
| 9386 | 16 | 4 | 3 | | 1 | 4 | 1 | | | | | | | | 3 | 6 | 2 | |
| 140 | 4743 | 942 | 511 | 158 | 273 | 1232 | 74 | 28 | 446 | 130 | 53 | 389 | 68 | 5 | 39 | 728 | 1201 | 640 |
| 9370 | 3576 | 630 | 332 | 130 | 168 | 1111 | 96 | 25 | 370 | 128 | 47 | 353 | 55 | 8 | 29 | 507 | 826 | 502 |
| 9385 | 3 | | | | | | | | | | | | | | | 1 | 1 | 1 |
| 9410 | 34 | 3 | 2 | 1 | | 8 | 1 | | 5 | 1 | | | | 1 | | 13 | 10 | |
| 9420 | 190 | 20 | 15 | 4 | 1 | 66 | 3 | 5 | 23 | 14 | | 10 | 2 | | 5 | 25 | 58 | 21 |
| 9490 | 21 | 3 | 3 | | | 5 | | | 2 | | 1 | | | | 2 | 6 | 3 | 4 |
| 141 | 3824 | 656 | 352 | 135 | 169 | 1190 | 100 | 30 | 400 | 143 | 52 | 363 | 57 | 9 | 36 | 539 | 901 | 538 |
| 9240 | 38 | 4 | 4 | | | 7 | | | 1 | 2 | | | | | 4 | 11 | 6 | 10 |
| 9350 | 43 | 5 | 4 | 1 | | 6 | | | | | | 1 | | | 5 | 11 | 7 | 14 |
| 9361 | 1558 | 250 | 159 | 43 | 48 | 493 | 74 | 13 | 141 | 39 | 24 | 122 | 25 | 2 | 53 | 246 | 346 | 223 |
| 9362 | 504 | 77 | 32 | 30 | 15 | 104 | 7 | 9 | 25 | 6 | | 53 | | 1 | 3 | 105 | 145 | 73 |
| 9381 | 28 | 5 | 5 | | | 6 | 1 | | 2 | | | 3 | | | | 11 | 5 | 1 |
| 9382 | 17 | | | | | 5 | | | | | | | 1 | | 4 | 11 | | 1 |
| 142 | 2188 | 341 | 204 | 74 | 63 | 621 | 82 | 22 | 169 | 47 | 24 | 179 | 26 | 3 | 69 | 395 | 509 | 322 |
| 4500 | 4028 | 594 | 254 | 93 | 247 | 1312 | 37 | 33 | 542 | 158 | 120 | 309 | 75 | 3 | 35 | 641 | 750 | 731 |
| 8290 | 1374 | 199 | 116 | 30 | 53 | 263 | 25 | 1 | 98 | 26 | 16 | 82 | 2 | 1 | 12 | 441 | 306 | 165 |
| 8400 | 27 | 7 | 7 | | | | | | | | | | | | 7 | 9 | | 4 |
| 150 | 5429 | 800 | 377 | 123 | 300 | 1575 | 62 | 34 | 640 | 184 | 136 | 391 | 77 | 4 | 47 | 1089 | 1065 | 900 |

142

| CENSUS TRACT | TOTAL RUNS | TOTAL TRAFF | ACCID | PARK | OTHER | TOTAL HAZRD | AUTO | PERSN OFFEN | DISTRB | DOMES | DRUNK | PROWL | ROBBY | SQUAD RUN | WAGON RUN | OTHER | TOTAL REPORT | TOTAL SERVICE |
|--------------|------------|-------------|-------|------|-------|-------------|------|-------------|--------|-------|-------|-------|-------|-----------|-----------|-------|--------------|---------------|
| 8110 | 157 | 2 | 1 | 1 | | 42 | 3 | 2 | 3 | 2 | 1 | 4 | 3 | 1 | 23 | 21 | 72 | 20 |
| 8210 | 1844 | 322 | 240 | 24 | 58 | 491 | 49 | 6 | 167 | 30 | 59 | 95 | 54 | 1 | 30 | 447 | 355 | 229 |
| 151 | 2001 | 324 | 241 | 25 | 58 | 533 | 52 | 8 | 170 | 32 | 60 | 99 | 57 | 2 | 53 | 468 | 427 | 249 |
| 7920 | 2 | | 7 | | | 1 | | | | | 1 | | | | | 1 | 9 | 3 |
| 7930 | 34 | 7 | 7 | | | 5 | 2 | | | | | 3 | | | | 10 | 87 | 36 |
| 7940 | 375 | 99 | 66 | 7 | 26 | 86 | 18 | 3 | 34 | 1 | 1 | 19 | | | 10 | 67 | 36 | |
| 152 | 411 | 106 | 73 | 7 | 26 | 92 | 20 | 3 | 34 | 1 | 2 | 22 | | | 10 | 78 | 39 | |
| 0000 | 6 | 6 | 6 | | | | | | | | | | | | | | | |
| 154 | 6 | 6 | 6 | | | | | | | | | | | | | | | |
| PR 1 | 46611 | 7589 | 4126 | 519 | 2744 | 18749 | 589 | 604 | 6785 | 1766 | 2838 | 2103 | 1027 | 166 | 2871 | 7755 | 6826 | 5692 |
| PR 2 | 18178 | 3496 | 2177 | 531 | 788 | 4849 | 310 | 127 | 1730 | 441 | 237 | 1390 | 354 | 18 | 242 | 3089 | 4540 | 2204 |
| PR 3 | 6407 | 1670 | 1047 | 200 | 423 | 2165 | 126 | 60 | 704 | 176 | 81 | 785 | 122 | 10 | 101 | 1552 | 1847 | 1173 |
| PR 4 | 46159 | 9108 | 4554 | 564 | 3990 | 13437 | 628 | 555 | 5598 | 1316 | 1233 | 2691 | 1036 | 58 | 822 | 7260 | 10470 | 5384 |
| PR 5 | 40864 | 6368 | 3621 | 809 | 1938 | 13442 | 555 | 517 | 4935 | 2404 | 862 | 2526 | 1018 | 35 | 590 | 6699 | 9269 | 5086 |
| PR 6 | 21913 | 2877 | 1829 | 168 | 880 | 7879 | 370 | 457 | 3287 | 1319 | 827 | 842 | 477 | 33 | 267 | 4887 | 4025 | 2245 |
| PR 7 | 7273 | 1030 | 599 | 154 | 297 | 2502 | 125 | 66 | 1028 | 488 | 163 | 391 | 77 | 11 | 153 | 1180 | 1649 | 912 |
| PR 8 | 33112 | 5542 | 3153 | 443 | 1946 | 12680 | 492 | 324 | 5469 | 1769 | 1520 | 2017 | 368 | 49 | 672 | 5261 | 5481 | 4148 |
| PR 9 | 24777 | 4427 | 2800 | 434 | 1193 | 7415 | 443 | 165 | 2504 | 846 | 405 | 1800 | 637 | 24 | 591 | 4431 | 5373 | 3131 |
| PR10 | 24582 | 3638 | 1862 | 576 | 1200 | 8389 | 406 | 181 | 3482 | 1281 | 571 | 1579 | 421 | 64 | 404 | 3606 | 5322 | 3627 |
| PR11 | 39736 | 6670 | 3601 | 363 | 2706 | 14797 | 583 | 441 | 5214 | 1375 | 2589 | 2088 | 949 | 92 | 1466 | 7106 | 6512 | 4651 |
| PR12 | 40172 | 5084 | 2865 | 512 | 1907 | 15436 | 533 | 978 | 6477 | 2662 | 1185 | 1834 | 1071 | 61 | 635 | 7134 | 7440 | 5078 |
| PR13 | 28897 | 4146 | 2187 | 732 | 1227 | 9899 | 400 | 264 | 3718 | 1718 | 748 | 1895 | 670 | 35 | 451 | 5485 | 5784 | 3583 |
| PR14 | 10755 | 1939 | 1067 | 567 | 505 | 3043 | 256 | 80 | 1015 | 320 | 129 | 931 | 151 | 17 | 144 | 1662 | 2611 | 1500 |
| PR15 | 7841 | 1230 | 691 | 155 | 384 | 2200 | 134 | 45 | 844 | 217 | 198 | 512 | 134 | 6 | 110 | 1635 | 1588 | 1188 |
| ELSE | 6 | 6 | 6 | | | | | | | | | | | | | | | |
| TOTL | 399283 | 64620 | 36185 | 6307 | 22128 | 137382 | 5950 | 4864 | 52790 | 18098 | 13586 | 23384 | 8512 | 679 | 9519 | 68742 | 78737 | 49802 |

143

SECTION VI

DIVISION OF POLICE
BUSINESS & PERSONNEL INFORMATION

FINANCIAL DATA. p. 146, 147
ANNUAL SALARY RANGE p. 148
DISTRIBUTION BY RANK AND ASSIGNMENT p. 149

SPECIALIST CATEGORY

NARCOTICS p. 150

FINANCIAL DATA

| CODE | EXPLANATION | 1973 | 1974 |
|--|---|--------------|--------------|
| Activity 10 - Administrative | | | |
| 100 | Personal Services----- | \$ 1,964,128 | \$ 2,077,957 |
| 200-600 | Other Disbursements----- | 311,320 | 234,811 |
| | Total Expenditures - Administrative----- | \$ 2,275,448 | \$ 2,312,768 |
| Activity 20 - Investigative | | | |
| 100 | Personal Services----- | \$ 3,720,100 | \$ 4,452,372 |
| 200-600 | Other Disbursements----- | 200,016 | 263,250 |
| | Total Expenditures - Investigative----- | \$ 3,920,116 | \$ 4,715,622 |
| Activity 30 - Uniform | | | |
| 100 | Personal Services----- | \$10,119,673 | \$11,083,207 |
| 200-600 | Other Disbursements----- | 1,022,230 | 660,591 |
| | Total Expenditures - Uniform----- | \$11,141,903 | \$11,743,798 |
| Activity 40 - Service | | | |
| 100 | Personal Services----- | \$ 2,468,525 | \$ 2,557,927 |
| 200-600 | Other Disbursements----- | 367,290 | 498,223 |
| | Total Expenditures - Service----- | \$ 2,835,815 | \$ 3,056,150 |
| Division of Police - Total | | | |
| 100 | Personal Services----- | \$18,272,426 | \$20,171,463 |
| 200-600 | Other Disbursements----- | 1,900,857 | 1,656,875 |
| | Total Expenditures - Division----- | \$20,173,283 | \$21,828,338 |
| | Outstanding Orders----- | 1,391,681 | 1,669,442 |
| | Total Disbursements - Division of Police--- | \$21,564,964 | \$23,497,780 |
| GENERAL FUND - TOTAL APPROPRIATION & CARRY OVER----- | | \$21,645,580 | \$23,564,173 |
| GENERAL FUND - TOTAL DISBURSEMENTS----- | | 21,564,964 | 23,497,780 |
| Balance Returned to General Fund----- | | \$ 80,616 | \$ 66,393 |
| Activity 10 - Administrative | | | |
| 100 | Personal Services----- | \$ 115,999 | \$ 276,352 |
| 200-600 | Other Disbursements----- | 11,476 | 83,559 |
| | Total Expenditures - Administrative----- | \$ 127,475 | \$ 359,911 |
| Activity 20 - Investigative | | | |
| 100 | Personal Services----- | \$ 0 | \$ 7,971 |
| 200-600 | Other Disbursements----- | 0 | 715 |
| | Total Expenditures - Investigative----- | \$ 0 | \$ 8,686 |
| Activity 30 - Uniform | | | |
| 100 | Personal Services----- | \$ 0 | \$ 592,740 |
| 200-600 | Other Disbursements----- | 0 | 411,499 |
| | Total Expenditures - Uniform----- | \$ 0 | \$ 1,004,239 |
| Activity 40 - Service | | | |
| 100 | Personal Services----- | \$ 67,524 | \$ 126,393 |
| 200-600 | Other Disbursements----- | 0 | 84,968 |
| | Total Expenditures - Service----- | \$ 67,524 | \$ 211,361 |
| Division of Police - Total | | | |
| 100 | Personal Services----- | \$ 183,523 | \$ 1,003,456 |
| 200-600 | Other Disbursements----- | 11,476 | 580,741 |
| | Total Expenditures - Division----- | \$ 194,999 | \$ 1,584,197 |
| | Outstanding Orders----- | 78,541 | 339,311 |
| | Total Disbursements - Division----- | \$ 273,540 | \$ 1,923,508 |
| REVENUE SHARING FUND - TOTAL APPROPRIATION----- | | \$ 746,659 | \$ 1,998,779 |
| REVENUE SHARING FUND - TOTAL DISBURSEMENTS----- | | 273,540 | 1,923,508 |
| Balance Returned to Fund----- | | \$ 473,119 | \$ 75,271 |
| CAPITAL IMPROVEMENT BOND FUNDS: | | | |
| | Motor Vehicle Equipment----- | \$ 35,824 | \$ 0 |
| | Permanent Improvement----- | 150 | 0 |
| | Building & Structure Improvement----- | 308 | 0 |
| | Police Headquarters Conversion----- | 6,274 | 0 |
| | Police Helipport Complex----- | 0 | 187,400 |
| | S.E. Police - Fire Station----- | 0 | 65,610 |
| | Total Expenditures From Bond Funds----- | 42,556 | 253,010 |

FINANCIAL DATA

| RECEIPTS TURNED IN TO GENERAL FUND 100: | 1973 | 1974 |
|---|--------------------|--------------------|
| Rental of Equipment | 2,951 | 2,543 |
| Donations and Rewards | 108 | 102 |
| Auto Impounding Fees Service | 103,392 | 90,205 |
| Auto Impounding Fees Storage | 46,978 | 42,839 |
| Sale of Photo Copies | 64,065 | 66,547 |
| Vending Machine Commissions | 144 | 88 |
| Telephone Commissions | 1,272 | 1,709 |
| Sale of Junk | 148 | 3,078 |
| Sale of Impounded Cars | 43,872 | 60,613 |
| Sale of Fingerprint Cards | 3,055 | 3,679 |
| Sale of Record Checks | 39,382 | 38,897 |
| Unclaimed Money | 1,339 | 1,061 |
| Confiscated Money | 2,464 | 1,990 |
| Contract Sales Junk Cars | 80,879 | 52,337 |
| Miscellaneous - Police | 5,943 | 866 |
| Sale of Old Material | --- | 149 |
| Witness Fees | 7,735 | 12,805 |
| Sale of Unclaimed Property | 18,514 | 24,055 |
| Damage Claims | 28,887 | 23,994 |
| Reimbursement for Training Programs | --- | 9,108 |
| Dale 910 (Drug Enforcement Adm. Task Force) | 21,374 | 17,694 |
| Life Science Drug Education Exhibit | 16,673 | 8,866 |
| Education Through Visual Aid | 18,700 | 62,407 |
| Helicopter Phase II | 76,000 | 55,424 |
| Police Legal Advisor | 12,700 | 4,000 |
| Forensic Serology | 624 | --- |
| Faxitron Machine | 2,831 | --- |
| Wesley Training Methods Workshop | 428 | --- |
| Scope I | 4,008 | --- |
| Scope II | 34,709 | --- |
| Police Administration Training | 5,891 | --- |
| Riot Control Equipment | 26,677 | --- |
| Technical Aids | 1,966 | --- |
| Contemporary Police Personal Issues | 488 | --- |
| State Boat License (City Share) | 44,057 | 29,370 |
| Columbus Public Schools | 66,086 | 126,821 |
| Polygraph Training School | 1,900 | --- |
| Workshop on Law Enforcement Personnel | 240 | --- |
| Narcotics Dangerous Drugs | 293 | --- |
| Cont. OSA (State Marine Patrol Subsidy) | 10,000 | 10,000 |
| Columbus Comp. Communications | 253,910 | --- |
| Fare | 103,087 | 171,264 |
| Police Instruction Training Course | 1,219 | --- |
| Family Crisis Unit | 38,137 | 49,968 |
| Feasibility Study | 10,816 | --- |
| Job Relevance Police Cand. Med. Reg. | --- | 6,000 |
| Juvenile Justice Adm. | --- | 600 |
| Management of Police Training Seminar | --- | 389 |
| Law Enforcement Executive levelopment | --- | 353 |
| Automated Identification | --- | 78,750 |
| Question Document School | --- | 513 |
| Workshop on Women in Policing | --- | 217 |
| National Conference on Juvenile Justice | --- | 292 |
| Administrative Officers Conference | --- | 1,447 |
| Legal Office Training Seminar | --- | 226 |
| Crisis Intervention Seminar | --- | 398 |
| Patrol Management Seminar #1 & #3 | --- | 808 |
| I.A.C.P. Management Training | --- | 375 |
| National Training Institute | --- | 465 |
| Labor Relations Workshop | --- | 869 |
| Protection of Police Persons Seminar | --- | 649 |
| Jail Bureau Procedural Document | --- | 12,719 |
| Metro Area Organize Crime Unit | --- | 26,800 |
| Forensic Science Seminar | --- | 267 |
| Total Receipts to General Fund | <u>\$1,203,942</u> | <u>\$1,104,616</u> |

ANNUAL SALARY RANGE

1974

| TITLE OR DESIGNATION | A | B | C | D |
|---|-------------|-----------|-----------|-----------|
| CHIEF..... | \$25,001.60 | | | |
| DEPUTY CHIEF..... | 21,548.80 | | | |
| CAPTAIN..... | 19,198.40 | | | |
| LIEUTENANT..... | 17,160.00 | | | |
| SERGEANT..... | 15,371.20 | 10,171.20 | | |
| POLICE OFFICER..... | 9,089.60 | | 10,836.80 | 13,707.20 |
| ACCOUNT CLERK II..... | | | 9,838.40 | |
| ADMINISTRATIVE ANALYST TRAINEE..... | | | 12,313.60 | |
| CLERK II..... | | | 7,696.00 | |
| COMMUNICATION TECH I..... | | | 9,838.40 | |
| COMMUNICATION TECH II..... | | | 11,107.20 | |
| CRIME LAB SUPERVISOR..... | | | 18,262.40 | |
| CRIMINALIST I..... | | | 13,956.80 | |
| CRIMINALIST II..... | | | 15,059.20 | |
| DATA PROCESSING SYSTEMS CO-ORDINATOR..... | | | 16,931.20 | |
| DUPLICATING MACHINE OPERATOR..... | | | 7,696.00 | |
| EQUIPMENT OPERATOR I..... | | | 10,691.20 | |
| FINGERPRINT TECHNICIAN..... | | | 11,107.20 | |
| FINGERPRINT TECHNICIAN TRAINEE..... | | | 9,838.40 | |
| FOOD SERVICE SUPERVISOR..... | | | 9,006.40 | |
| GUARD..... | | | 11,107.20 | |
| MARINE & PARK LIEUTENANT..... | | | 13,436.80 | |
| MARINE & PARK SERGEANT..... | | | 12,313.60 | |
| MARINE & PARK PATROLMAN..... | | | 11,398.40 | |
| OFFICE MANAGER..... | | | 13,956.80 | |
| OFFSET PRESS OPERATOR..... | | | 9,006.40 | |
| PARKING REGULATION ATTENDANT..... | | | 6,947.20 | |
| PHOTO TECHNICIAN..... | | | 11,107.20 | |
| POLICE CODER & KEY PUNCH OPERATOR..... | | | 8,299.20 | |
| POLICE CODER & KPO SUPERVISOR..... | | | 10,691.20 | |
| POLICE PROPERTY CUSTODIAN..... | | | 9,838.40 | |
| POLICE PROPERTY ROOM SUPERVISOR..... | | | 11,107.20 | |
| PROFESSIONAL NURSE..... | | | 11,107.20 | |
| PUBLIC INFORMATION ASSISTANT I..... | | | 12,896.00 | |
| QUESTIONED DOCUMENT EXAMINER..... | | | 14,497.60 | |
| RECORD TECH I..... | | | 8,673.60 | |
| RECORD TECH II..... | | | 9,838.40 | |
| STENOGRAPHER CLERK II..... | | | 9,006.40 | |
| STENOGRAPHER CLERK III..... | | | 10,296.00 | |
| STOREKEEPER II..... | | | 9,838.40 | |
| TELEPHONE OPERATOR..... | | | 7,696.00 | |
| TYPIST CLERK II..... | | | 8,299.20 | |
| TYPIST CLERK III..... | | | 9,006.40 | |
| WATCHMAN..... | | | 7,696.00 | |

As of December 31, 1974

DISTRIBUTION by rank and assignment

| TITLE OR DESIGNATION | AUTHORIZED STRENGTH | ON DUTY DECEMBER 31, 1974 | ADMINISTRATION | COMMUNITY RELATIONS BUREAU | TRAINING BUREAU | PATROL BUREAU | HELICOPTER BUREAU | TRAFFIC BUREAU | DETECTIVE BUREAU | JUVENILE BUREAU | VICE BUREAU | NARCOTICS BUREAU | HEADQUARTERS SERVICE BUREAU | JAIL BUREAU |
|-------------------------------|---------------------|---------------------------|----------------|----------------------------|-----------------|---------------|-------------------|----------------|------------------|-----------------|-------------|------------------|-----------------------------|-------------|
| CHIEF | 1 | 1 | 1 | | | | | | | | | | | |
| DEPUTY CHIEF | 5 | 5 | 2 | | | | | | 1 | | | | 1 | 1 |
| CAPTAIN | 15 | 15 | 3 | 1 | 1 | 3 | 1 | 2 | 1 | | | 1 | 1 | 1 |
| LIEUTENANT | 36 | 36 | 4 | 2 | 2 | 16 | | 1 | 5 | 1 | 1 | | 4 | |
| SERGEANT | 136 | 136 | 13 | 4 | 3 | 63 | 3 | 6 | 19 | 5 | 3 | 4 | 4 | 4 |
| MALE POLICE OFFICER | 1095 | 931 | 9 | 21 | 9 | 537 | 12 | 67 | 124 | 33 | 17 | 25 | 54 | 23 |
| FEMALE POLICE OFFICER | 20 | 20 | 1 | 2 | 1 | | | | 6 | 9 | | 1 | | |
| TOTAL SWORN PERSONNEL | 1308 | 1144 | 33 | 30 | 16 | 620 | 16 | 76 | 156 | 48 | 21 | 31 | 69 | 28 |
| SWORN PERCENTAGE | 100.0 | 100.0 | 2.9 | 2.6 | 1.4 | 54.2 | 1.4 | 6.6 | 13.6 | 4.2 | 1.8 | 2.7 | 6.0 | 2.4 |
| ACCOUNT CLERK II | 6 | 6 | 6 | | | | | | | | | | | |
| ADM. ANALYST TRAINEE | 2 | 2 | 2 | | | | | | | | | | | |
| CLERK II | 1 | 1 | | | | | | | 1 | | | | | |
| CRIME LAB SUPERVISOR | 1 | 1 | | | | | | | 1 | | | | | |
| CRIMINALIST I | 1 | 1 | | | | | | | 1 | | | | | |
| CRIMINALIST II | 3 | 3 | | | | | | | 3 | | | | | |
| DATA PROC. SYSTEM CO. | 1 | 1 | 1 | | | | | | | | | | | |
| DUPLICATING MACHINE OPR. | 1 | 1 | | | | | | | | | | | 1 | |
| EQUIPMENT OPERATOR I | 24 | 24 | 24 | | | | | | | | | | | |
| FINGERPRINT TECH. | 3 | 3 | | | | | | | | | | | 3 | |
| FINGERPRINT TECH. TRAINEE | 2 | 2 | | | | | | | | | | | 2 | |
| FOOD SERV. SUPV. | 1 | 1 | | | | | | | | | | | | 1 |
| GUARD | 12 | 12 | | | | | | | | | | | | 12 |
| MARINE & PARK LIEUTENANT | 1 | 1 | | | | 1 | | | | | | | | |
| MARINE & PARK SERGEANT | 2 | 2 | | | | 2 | | | | | | | | |
| MARINE & PARK POLICE OFFICER | 12 | 12 | | | | 12 | | | | | | | | |
| MARINE & PARK P.O. (SEASONAL) | 6 | 0 | | | | | | | | | | | | |
| OFFICE MANAGER | 1 | 1 | 1 | | | | | | | | | | | |
| OFF-SET PRESS OPERATOR | 2 | 2 | | | | | | | | | | | 2 | |
| PARKING REG. ATTENDANT | 4 | 4 | | | | | | | 4 | | | | | |
| PHOTO-TECHNICIAN | 2 | 2 | | | | | | | | | | | | |
| POLICE CODER & KPO | 7 | 7 | | | | | | | | | | | | |
| POLICE CODER & KPO SUPV. | 1 | 1 | | | | | | | | | | | | |
| POLICE COMM. TECH. I | 8 | 7 | | | | | | | | | | | | |
| POLICE COMM. TECH. II | 4 | 4 | | | | | | | | | | | | |
| POLICE PROP. CUSTODIAN | 3 | 3 | 3 | | | | | | | | | | | |
| POLICE PROP. ROOM SUPV. | 1 | 0 | | | | | | | | | | | | |
| PROFESSIONAL NURSE | 2 | 2 | 2 | | | | | | | | | | | |
| PUBLIC INFO. ASST. I | 1 | 0 | | | | | | | | | | | | |
| QUESTIONED DOC. EX. | 1 | 1 | | | | | | | 1 | | | | | |
| RECORD TECH. I | 33 | 33 | | | | | | | | | | | 33 | |
| RECORD TECH. II | 4 | 4 | | | | | | | | | | | 4 | |
| STENO CLERK II | 17 | 18 | 7 | 1 | 1 | 4 | | 1 | 2 | 1 | 1 | | 1 | |
| STENO CLERK III | 15 | 15 | 5 | | | 1 | | | 7 | | | 1 | 1 | |
| STOREKEEPER II | 1 | 1 | | | | | | | | | | | | |
| TELEPHONE OPERATOR | 10 | 10 | | | | | | | 1 | | | | 9 | |
| TYPIST CLERK II | 35 | 29 | 6 | 2 | 1 | 1 | | 6 | 3 | 5 | | | 5 | |
| TYPIST CLERK III | 1 | 0 | | | | | | | | | | | | |
| WATCHMAN | 10 | 11 | 4 | | | | | | | | | | 7 | |
| CIVILIAN TOTALS | 242 | 228 | 62 | 3 | 2 | 21 | 0 | 11 | 20 | 6 | 1 | 1 | 88 | 13 |
| CIVILIAN PERCENTAGE | 100.0 | 100.0 | 27.2 | 1.3 | 0.9 | 9.2 | 0.0 | 4.8 | 8.8 | 2.6 | 0.4 | 0.4 | 38.6 | 5.7 |
| GRAND TOTALS 1974 | 1550 | 1372 | 95 | 33 | 18 | 641 | 16 | 87 | 176 | 54 | 22 | 32 | 157 | 41 |

NARCOTICS

1974

1974 NARCOTICS & DRUG SEIZURES

SEIZURES

| I. NARCOTICS | WHOLESALE | RETAIL |
|---|--------------|--------------------|
| A. <u>Synthetics (Dolophine, Morphine, etc.)</u> 1433 tablets @ 10c per tablet or 1433 tablets @ \$10.00 per tablet | \$ 143.30 | \$ 14,330.00 |
| 2 oz. or codeine @ \$1.50 per ounce or 56.70 grams @ \$1.00 per gram | 3.00 | 56.70 |
| B. <u>Heroin</u> 247.06 spoons @ \$100.00 per spoon or 4,390 bags @ \$25.00 per bag | 24,706.00 | 109,750.00 |
| C. <u>Cocaine</u> 4,450.68 spoons @ \$100.00 per spoon or 73,452 bags @ \$25.00 per bag | 445,068.00 | 1,836,300.00 |
| II. HALLUCINOGENS | | |
| A. <u>LSD, Mescaline, PCP, etc.</u> 35,861 tablets @ \$1.50 per tablet or 35,861 tablets @ \$3.00 per tablet 2 mushrooms @ \$2.50 per mushroom | 53,791.50 | 107,583.00 5.00 |
| B. <u>Marijuana</u> 1,012.9 lbs. @ \$150.00 per lb. or 17,604.5 lids @ \$20.00 per lid | 151,935.00 | 352,090.00 |
| C. <u>Hasish</u> 31.84 oz. @ \$100.00 per ounce or 901.6 grams @ \$10.00 per gram | 3,184.00 | 9,016.00 |
| III. AMPHETAMINES AND BARBITURATES | | |
| 6,006 tablets @ \$20.00 per 1,000 tablets or 6,006 tablets @ \$.75 per tablet | 120.12 | 4,504.50 |
| IV. DANGEROUS DRUGS | | |
| 7,079 tablets @ \$20.00 per 1,000 tablets or 7,079 tablets @ \$.50 per tablet | 141.58 | 3,539.50 |
| TOTAL | \$679,092.50 | \$2,437,174.70 |
| V. INSTRUMENTS | | |
| 118 sets @ \$1.00 per set | | 118.00 |

1974 NARCOTIC & DRUG ARRESTS

| | <u>Number of Arrests</u> |
|----------------------------|--------------------------|
| NARCOTICS | 176 |
| HALLUCENOGENS | 512 |
| AMPHETAMINE & BARBITURATES | 34 |
| DANGEROUS DRUGS | 22 |
| MISCELLANEOUS | <u>52</u> |
| TOTAL | 796 |

END