

NCJRS

This microfiche was produced from documents received for inclusion in the NCJRS data base. Since NCJRS cannot exercise control over the physical condition of the documents submitted, the individual frame quality will vary. The resolution chart on this frame may be used to evaluate the document quality.

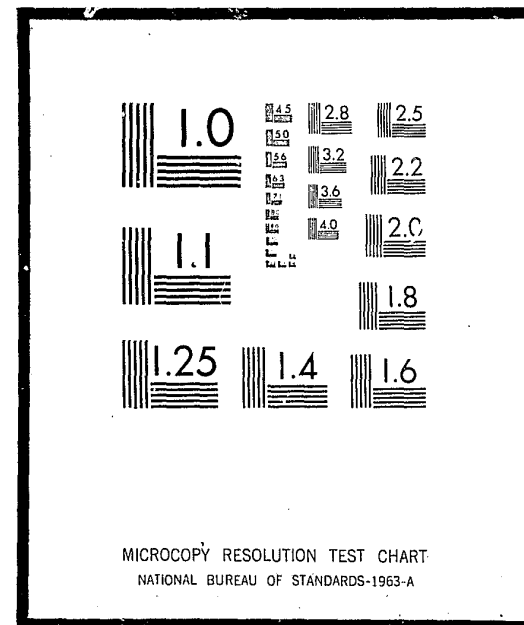

Microfilming procedures used to create this fiche comply with the standards set forth in 41CFR 101-11.504

Points of view or opinions stated in this document are those of the author(s) and do not represent the official position or policies of the U.S. Department of Justice.

U.S. DEPARTMENT OF JUSTICE
LAW ENFORCEMENT ASSISTANCE ADMINISTRATION
NATIONAL CRIMINAL JUSTICE REFERENCE SERVICE
WASHINGTON, D.C. 20531

Date filmed

7/20/76

LAW ENFORCEMENT ASSISTANCE ADMINISTRATION



CRIMINAL JUSTICE AGENCIES IN IOWA 1971

NATIONAL INSTITUTE OF LAW ENFORCEMENT AND CRIMINAL JUSTICE
STATISTICS DIVISION

WASHINGTON, D. C.

ISSUED FEBRUARY 1972

**LAW ENFORCEMENT ASSISTANCE
ADMINISTRATION**

Jerris Leonard
Administrator

Richard W. Velde
Clarence M. Coster
Associate Administrators

**NATIONAL INSTITUTE OF LAW ENFORCEMENT
AND CRIMINAL JUSTICE**

Martin B. Danziger, *Acting Assistant Administrator*

STATISTICS DIVISION
George E. Hall, *Director*

Statistical Programs
Anthony G. Turner, *Chief*

ACKNOWLEDGEMENTS

Preparation of this report was the responsibility of the Statistics Division, National Institute of Law Enforcement and Criminal Justice, Law Enforcement Assistance Administration. The original planning was the responsibility of Linda Wells. This report was prepared by Karen Joerg. A statement covering definitions and limitations of data was prepared by the Bureau of the Census. Under LEAA design specifications, the Bureau of the Census conducted the directory survey and prepared the tabulations. The Federal Bureau of Investigation provided valuable assistance in the development of the code identifiers, and in the verification of some entries, particularly in the law enforcement sector.

LEAA-NILECJ STAT DIVISION PUBLICATION SD-D-17

Library of Congress Card Number 70-185037

For sale by the Superintendent of Documents, U.S. Government Printing Office
Washington, D.C. 20402 - Price 50 cents
Stock Number 2700-0107

TABLE OF CONTENTS

Section	Page
FOREWORD	v
NATIONAL SUMMARY.	1
LIMITATIONS OF DATA	3
DEFINITIONS OF LEVELS OF GOVERNMENT	4
DEFINITIONS OF TYPES OF CRIMINAL JUSTICE AGENCIES	5
CODE IDENTIFIERS.	9
SUMMARY TABLES.	10
LISTINGS OF ADDRESSES OF AGENCIES	11
Prosecutors	11
Enforcement Agencies.	15
Courts.	26
Probation and Parole Agencies	30
Adult Correctional Institutions	31
Juvenile Correctional Institutions.	34
All Other Agencies.	34

FOREWORD

Under Title 1 of Public Law 90-351, the Law Enforcement Assistance Administration is authorized "to collect, evaluate, publish, and disseminate statistics and other information on the condition and progress of law enforcement in the several States". In partial response to this authorization, LEAA's Statistics Division of the National Institute of Law Enforcement and Criminal Justice entered into an inter-agency agreement with the U. S. Bureau of the Census to conduct a survey in January of 1970 to develop a National Criminal Justice Directory.

The primary emphasis of the directory survey was to obtain the names and addresses of all criminal justice agencies and institutions in the United States. This report presents the individual names and addresses of enforcement agencies, courts (civil as well as criminal), prosecutors' offices, defenders' offices, adult correction agencies, juvenile correction agencies, probation offices, and "other" agencies in Iowa, and counts of agencies by level of government and sector (enforcement, courts, corrections, etc.). While summary national statistics are given in this report, more detailed national findings and a description of the survey methodology may be found in the report "Criminal Justice Agencies in the United States - 1970 - Summary Report" (LEAA - Statistics Division, Report SD-D-1).

The directory is periodically updated. The counts that appear in this volume are as of October 1971 and therefore differ somewhat from those in the Summary Report.

NATIONAL SUMMARY

According to the national directory survey of criminal justice agencies, there are 46,197 public agencies in the criminal justice system which are administered at the state or local government level. This total was based on a census of all publicly financed agencies dealing with crime, criminals, or the administration of criminal justice. The census was conducted in January of 1970 in each state and county of the United States, plus all municipalities and townships with a 1960 population of 1,000 or more persons. The figures and list of agencies in this report represent the most recent update of the directory--October 1971. The numbers therefore may differ somewhat from the counts cited in the Summary Report which provided data as of January 1970.

The results indicate the dispersion within the criminal justice community of the various types of agencies. For example, there are 14,901 ^{1/} enforcement agencies in the United States, of which over 14,000 are operated at the local level of government. It should be noted, however, from other available evidence ^{2/} that state-operated agencies are about 11 times larger on the average than local agencies, in terms of full-time personnel.

There are almost as many courts (13,033) as there are enforcement agencies (14,901). Not all courts, however, address all levels of crime, as do the general police agencies. This survey contains information, for example, about a number of courts which are not technically in the criminal justice system, such as probate courts and family relation courts. About seven-eighths of the courts surveyed are operated at the local level of government.

^{1/} According to the 1967 President's Commission on Law Enforcement and Administration of Justice, Task Force Report: The Police, page 7, there may be as many as 25,000 other police agencies in jurisdictions not covered by the directory survey, that is in townships, boroughs, or villages of under 1,000 population. More recent efforts place this number closer to 10,000, and the Statistics Division is planning to survey this sector of the criminal justice system.

^{2/} See, U. S. Department of Justice, Law Enforcement Assistance Administration and U. S. Department of Commerce, Bureau of the Census, Expenditure and Employment Data for the Criminal Justice System, 1968-69.

About one-fifth of the agencies identified deal with prosecution and defense. Prosecutors' offices, however, outnumber defenders' offices by a factor of 22 to 1; 8,487 to 378. Almost 30 percent of the defenders' offices are state operated but only 7 percent of the prosecutors' offices are operated by state governments.

There are 5,312 (11%) corrections agencies, including 4,503 for adults and 809 for juveniles. Probation offices account for another five percent (2,444 agencies), with the remaining four percent (1,642) of the "other" agencies consisting of such diverse functions as police academies, courts administration, state planning agencies, juvenile boards, and others. Local administration handles about nine in every ten of the adult correction facilities and three in every four of the probation offices.

In general, the concentration of agencies at the local level of government spans the range of criminal justice activities. Only those specialized agencies in the "other" category are more likely to be found at the state level of administration. Sixty-nine percent of the "other" agencies are state operated.

LIMITATIONS OF DATA

Readers should be cautious in interpretations of these counts, keeping in mind that this survey did not include agencies of those municipal governments with a 1960 population of less than 1,000. The figures in this report reflect the October 1971 update of the directory, particularly in the courts sector and the juvenile corrections sector, and consequently may differ from the figures presented in the Summary Report (Statistics Division Report SD-D-1). Moreover, in deciding whether an agency belonged in the directory or not, the general rule was to be inclusive rather than exclusive.

While numbers will help describe the scope and diversity of the system, the size and range of activity of criminal justice agencies within a state may not always be reflected by simple counts of agencies. Organizational complexity varies considerably from one governmental unit to another, even within a single state. Of the categories enumerated in the directory, the counts of local adult correctional facilities are the most reliable due to the refinement of this sector through the National Jail Census conducted in the Spring of 1970.

DEFINITIONS OF LEVELS OF GOVERNMENT

The criminal justice agencies reported were classified by type of government (state, county, municipality, or township) according to Census Bureau definitions as summarized below:

Counties

Organized county governments are found throughout Iowa, the total of such governments being 99.

Cities

This category includes all active governmental units officially designated as cities, villages, towns, and boroughs. This concept generally corresponds to the "incorporated places" that are recognized in Census Bureau reporting of population and housing statistics. Municipalities which are governmentally inactive were excluded from the survey.

Townships

In Iowa, most township functions are handled by the county governments. Therefore, townships are treated in Census statistics as adjuncts of the county governments, and are not counted as separate governmental units.

Regional Agencies

An agency serving more than one local government was generally assigned to either the largest government involved or to the next highest level of government, depending on the type of agency involved. However, classification was often based on the unique factors involved in the particular case and a complete explanation of procedures would be impractical.

DEFINITIONS OF TYPES OF CRIMINAL JUSTICE AGENCIES

Names of criminal justice agencies were collected and classified under the following headings:

1. Courts
2. Enforcement agencies
3. Correctional institutions
4. Probation and parole agencies
5. Prosecutors
6. Public defenders
7. All other criminal justice agencies

Following is a more detailed explanation covering the types of agencies included in these categories and some comments concerning their limitations.

Courts

The survey included appellate courts, major trial courts of general jurisdiction, special courts (probate, juvenile, family, domestic relations courts) as well as other courts of limited jurisdiction (county, municipal, justice, magistrate, mayor, traffic and police courts).

Specifically excluded from the survey were minor courts of nominal participation in the criminal justice system where the judge's compensation was exclusively on a fee basis (unsalaried). Also excluded were Workmen's Compensation Boards, Bank, Tax, and Industrial Review Boards and Land Courts.

The counts for the "courts" sector include only independent court systems. Sub-units (divisions, departments, bureaus or branches), regardless of function or importance, were excluded.

Courts were classified by level of government based primarily on the geographical boundaries of the district served by the court. The Supreme Court of Iowa and the District Courts were included at the state level of government. Those Justice of the Peace Courts in which the justice is salaried were counted at the county level of government. Reported at the municipal level are Municipal Courts, Superior Courts, and Police Courts and Mayor's Courts in which the justice or mayor is salaried for his judicial activities.

Enforcement Agencies

Included in this sector are state, county, and municipal police or law enforcement agencies with sworn police officers.

Included are all major law enforcement agencies, including the state police, state bureau of investigation in some cases, the county sheriff and police department and county detectives, as well as municipal police departments. Included also are all identifiable and independently administered Park Ranger, Harbor Police, Airport Police, Housing Police, and Transit Police agencies with 50 or more sworn officers, and some smaller forces. Excluded are branches, divisions, or departments of a main law enforcement agency. For example, the Juvenile Division of a sheriff's department would not be counted as an independent law enforcement agency.

Those counties, cities, towns, and villages whose police services are provided for under a contractual agreement with another government or private agency were not considered to have a police department.

Marshals and constables whose primary duties are the serving of warrants were excluded from the survey where they were identifiable. Regulatory agencies were not included in most instances. Game Wardens, Alcoholic Beverage Control Boards, Bingo Boards, Gambling Boards and the like were excluded unless they operate a force of 50 or more sworn police officers.

It should be noted that state, county and municipal medical examiners and coroners were included in this sector.

Correctional Institutions

General Definition -- An individual facility, such as a prison, jail, farm, or annex, which is either separately administered or administratively dependent upon a parent institution and located in a separate geographical area. Hospitals for the criminally insane and halfway houses for narcotic addicts and alcoholics were not counted in this sector but in the "all other criminal justice agencies" sector.

Juvenile Correctional Facilities -- Included are those facilities which detain juveniles only, for 48 hours or more.

This includes detention centers, reception and diagnostic centers, some halfway houses and other probation or work-release type facilities; that is, institutions detaining juveniles for court disposition as well as those holding juveniles for rehabilitation after court disposition. At the local level of government an agency was considered to be a juvenile agency if the administrator considered it as such. At the state level, facilities were assigned juvenile status if they were administered by the state juvenile corrections agency (the Bureau of Family and Children's Services).

Adult Correctional Facilities -- Included are those institutions which detain adults only or a combination of prisoner populations. Drunk tanks, lock-ups and other facilities which detain persons for less than 48 hours are excluded.

Probation and Parole Agencies

Included are probation and parole departments, commissions, boards or agencies operated by the state or local government, including those administratively dependent on the courts. The assignment of a probation officer to a particular level of government was an involved process related to both the type of area served and administrative responsibility. As a rule, a probation department serving more than one county was assigned to the state level of government. Probation services provided on a contractual basis were not included.

Prosecutors

Included are agencies giving legal counsel to the county, municipal, or state government, most of whom have at least minimal prosecutorial responsibility.

Deputy prosecutors or deputy district attorneys and deputy circuit solicitors were not included separately, but were considered a part of the main prosecutor's office. Many city attorneys were included though they may prosecute few cases. It is virtually impossible to verify the prosecutorial nature of each city attorney's duties due to the large numbers of agencies involved. Consequently, city attorneys were included unless it was specifically stated that the attorney does not prosecute cases.

Wherever possible, welfare fraud investigators and similar activities were excluded from this category.

Public Defenders

Included in this category are state or city-dependent law schools with legal aid clinics, as well as public defender offices in the government. Court-appointed attorneys were not included.

Public defender offices are included where these are publicly financed and administered as a department of government. Any organization administered by a non-governmental body (legal aid society, bar association) was excluded even though supported entirely by public funds.

Other Criminal Justice Agencies

Included are any other criminal justice agencies operated by a government which could not be assigned to other categories, such as: police academies, crime commissions, grand juries, some identification bureaus, juvenile boards, court administrators, state planning agencies and regions where available, separate detention facilities or hospitals for the criminally insane, institutions, commissions, boards, or clinics for drug addicts and alcoholics, and administrative agencies such as a department of corrections or a department of public safety.

No attempt was made to include departments of colleges or universities with organized programs in fields of criminal justice.

CODE IDENTIFIERS

A seven or nine-digit code identifier was assigned to each agency in the Directory. Police agencies which have National Crime Information Center (NCIC) identifiers have retained this seven-digit number. All other agencies in the Directory were assigned a nine-digit identifier in accordance with the following scheme:

Digits 1-2	Two-letter state abbreviation
Digits 3-5	County number as designated by the NCIC Manual
	<u>Exception</u> - For Michigan, digits 3 and 4 are the county number; digit 5 is "0"
Digits 6-7	Unit number of agency by type within each level of government and county
Digit 8	Level of Government
	0Special District 1City, town, or township 3County 5State
Digit 9	Type of Agency
	A - Prosecutor D - Defender M - Coroner or Medical Examiner C - Correctional Institution J - Court G - Probation or Parole Y - All other agencies E - State Planning Agency Z - Police agency not in NCIC

A description of the seven-digit identifiers used in the NCIC may be found in the NCIC Operating Manual, which is maintained by the Federal Bureau of Investigation.

The code identifier is found on the last line of each agency's address in the directory.

Table 1.--IOWA CRIMINAL JUSTICE AGENCIES BY FUNCTION AND LEVEL OF GOVERNMENT: OCTOBER 1971

Level of government	Total agencies	Enforcement agencies	Courts	Prosecutor's offices	Defender's offices	Adult corrections	Juvenile corrections	Probation and parole	All other agencies
Total	923	413	115	162	0	100	8	50	75
State	70	3	19	1	0	7	4	18	18
Local	853	410	96	161	0	93	4	32	57
County	484	197	18	97	0	84	4	31	53
City, township, and special district	369	213	78	64	0	9	0	1	4

10

Table 2.--NUMBER AND PERCENT OF IOWA CRIMINAL JUSTICE AGENCIES BY LEVEL OF GOVERNMENT: OCTOBER 1971

Type of agency	Total number in Iowa	Percent at state or local level	
		Total	Percent at state level
All agencies	923	100.0%	92.4%
Enforcement	413	100.0	99.3
Courts	115	100.0	83.5
Prosecutors	162	100.0	99.4
Defenders	0	-	-
Adult corrections	100	100.0	93.0
Juvenile corrections	8	100.0	50.0
Probation and parole	50	100.0	64.0
All other agencies	75	100.0	76.0

PROSECUTOR'S OFFICES
STATE LEVEL

OFFICE OF THE ATTY GEN
STATE CAPITOL
DES MOINES IA 50319
1A077015A

LOCAL LEVEL

COUNTY ATTORNEY S OFC
COUNTY ATTORNEY
GREENFIELD IA 50849
1A001013A

ADAMS CO ATTORNEY S OFF
COUNTY ATTORNEY
CORNING IA 50841
1A002013A

COUNTY ATTORNEY S OFC
ATTORNEY
WAUKON IA 52172
1A003013A

COUNTY ATTORNEY S OFC
ATTORNEY
1011/2 E VANBUREN
CENTERVILLE IA 52544
1A004013A

AUDUBON CO
ATTORNEY S OFF
COUNTY ATTORNEY
EXIRA IA 50025
1A005013A

CITY ATTORNEY
ATTORNEY
405 TRACY ST
AUDUBON IA 50025
1A005011A

COUNTY ATTORNEY S OFFICE
COUNTY ATTORNEY
218 W 4TH ST
VINTON IA 52349
1A006013A

COUNTY ATTORNEY S OFFICE
CO ATTORNEY
COURTHOUSE
WATERLOO IA 50703
1A007013A

CITY ATTORNEY S OFFICE
CITY ATTORNEY
CITY HALL
220 CLAY ST
CEDAR FALLS IA 50613
1A007011A

PROSECUTOR S OFFICE
CITY ATTORNEY
211 MAIN
LA PORTE CITY IA 50651
1A007021A

CITY ATTORNEY S OFF
ATTORNEY
715 MULBERRY ST
WATERLOO IA 50705
1A007031A

COUNTY ATTORNEY S OFFICE
ATTORNEY
LIPPERT BLDG
BOONE IA 50036
1A008013A

BREMER CO
ATTORNEY S OFFICE
ATTORNEY
214 E BREMER
WAVERLY IA 50677
1A009013A

CITY ATTORNEY
PROSECUTOR
WAVERLY IA 50677
1A009011A

COUNTY ATTORNEY S OFFICE
CO ATTORNEY
INDEPENDENCE IA 50644
1A010013A

COUNTY ATTORNEY S OFC
COUNTY ATTORNEY
STORM LAKE IA 50588
1A011013A

CITY SOLICITOR S OFF
SOLICITOR
518 1/2 LAKE AVE
STORM LAKE IA 50588
1A011011A

BUTLER CO ATTORNEY S OFC
COUNTY ATTORNEY
PARKERSBURG IA 50665
1A012013A

CO ATTORNEY S OFF
COUNTY ATTORNEY
LAKE CITY IA 51449
1A013013A

CITY ATTORNEY S OFFICE
CITY ATTORNEY
ROCKWELL CITY IA 50579
1A013011A

CO ATTORNEYS OFFICE
COUNTY ATTORNEY
COURTHOUSE
CARROLL IA 51401
1A014013A

COUNTY ATTORNEY S OFC
CO ATTORNEY
ATLANTIC IA 50022
1A015013A

CITY ATTORNEY S OFFICE
CITY ATTORNEY
CITY HALL
ATLANTIC IA 50022
1A015011A

CEDAR COUNTY
ATTORNEY S OFFICE
COUNTY ATTORNEY
122 W 5TH
TIPTON IA 52772
1A016013A

CITY ATTORNEY S OFFICE
CITY ATTORNEY
MUNICIPAL LIGHT
PLANT BLDG
DURANT IA 52747
1A016011A

CITY ATTORNEY OFFICE
ATTORNEY
406 LYNN ST
TIPTON IA 52772
1A016021A

COUNTY ATTORNEY S OFC
CO ATTORNEY
MASON CITY IA 50401
1A017013A

CITY ATTORNEY S OFF
ATTORNEY
207 BRICK-TILE BLD
MASON CITY IA 50401
1A017011A

COUNTY ATTORNEY S OFFICE
COUNTY ATTORNEY
212 1/2 W MAIN
CHEROKEE IA 51012
1A018013A

CITY SOLICITOR S OFFICE
SOLICITOR
216 W MAIN
CHEROKEE IA 51012
1A018011A

COUNTY ATTORNEY S OFC
CO ATTORNEY
NEW HAMPTON IA 50659
1A019013A

COUNTY ATTORNEY S OFFICE
COUNTY ATTORNEY
OSCEOLA IA 50213
1A020013A

COUNTY ATTORNEY S OFFICE
COUNTY ATTORNEY
SPENCER IA 51301
1A021013A

COUNTY ATTORNEY S OFFICE
COUNTY ATTORNEY
ELKADER IA 52043
1A022013A

ATTORNEY S OFFICE
CITY ATTORNEY
GUTTENBERG IA 52052
1A022011A

COUNTY ATTORNEY S OFC
COUNTY ATTORNEY
COURT HOUSE
CLINTON IA 52732
IA023013A

CITY ATTORNEY S OFFICE
CITY ATTORNEY
611 1ST ST
CAMANCHE IA 52730
IA023011A

CITY ATTORNEY S OFFICE
PROSECUTOR
DEKE BLDG
DEWITT IA 52742
IA023021A

COUNTY ATTORNEY S OFFICE
COUNTY ATTORNEY
DENISON IA 51442
IA024013A

DALLAS CO ATTORNEY S OFF
COUNTY ATTORNEY
ADEL IA 50003
IA025013A

DAVIS CO ATTORNEY S OFF
COUNTY ATTORNEY
BLOOMFIELD IA 52537
IA026013A

CITY PROSECUTORS OFFICE
CITY PROSECUTOR
104 E FRANKLIN
BLOOMFIELD IA 52537
IA026011A

DECATUR ATTORNEY S OFC
COUNTY ATTORNEY
LEON IA 50140
IA027013A

DELAWARE CO
ATTORNEY S OFFICE
COUNTY ATTORNEY
MANCHESTER IA 52057
IA028013A

COUNTY ATTORNEY S OFFICE
COUNTY ATTORNEY
203 F B BANK BLDG
BURLINGTON IA 52601
IA029013A

CITY ATTORNEY S OFFICE
CITY ATTORNEY
CITY HALL
BURLINGTON IA 52601
IA029011A

COUNTY ATTORNEY S OFFICE
CO ATTORNEY
924 10TH ST
MILFORD IA 51351
IA030013A

ATTORNEY S OFFICE
CITY PROSECUTOR
1101 HILL AVE
SPIRIT LAKE IA 51360
IA030011A

COUNTY ATTORNEY S OFC
CO ATTORNEY
DUBUQUE IA 52001
IA031013A

CITY ATTORNEY OFFICE
CITY ATTORNEY
236 FISCHER
BUILDING
DUBUQUE IA 52001
IA031011A

COUNTY ATTORNEY S OFFICE
COUNTY ATTORNEY
113 N 6TH ST
ESTHERVILLE IA 51334
IA032013A

CITY ATTORNEY S OFF
ATTORNEY
6 N 7TH ST
ESTHERVILLE IA 51334
IA032011A

COUNTY ATTORNEY S OFFICE
CO ATTORNEY
22 EAST CHARLES
OELWEIN IA 50662
IA033013A

CO ATTORNEY S OFC
CO ATTORNEY
CHARLES CITY IA 50616
IA034013A

CITY ATTORNEY S OFF
ATTORNEY
200 NO JOHNSON ST
ST CHARLES CITY IA 50616
IA034011A

COUNTY ATTORNEY S OFC
COUNTY ATTY
14 1/2 1ST ST NW
HAMPTON IA 50441
IA035013A

COUNTY ATTORNEY S OFC
COUNTY ATTORNEY
SIDNEY IA 51652
IA036013A

CITY ATTORNEY S OFFICE
CITY ATTORNEY
1101 MAIN
HAMBURG IA 51640
IA036011A

ATTORNEY S OFFICE
COUNTY ATTORNEY
JEFFERSON IA 50129
IA037013A

CITY ATTORNEYS OFFICE
ATTORNEY
206 N WILSON
JEFFERSON IA 50129
IA037011A

GRUNDY CO
ATTORNEY S OFF
COUNTY ATTORNEY
701 G AVE
GRUNDY CENTER IA 50638
IA038013A

SOLICITORS OFFICE
TOWN SOLICITOR
REINBECK IA 50669
IA038011A

COUNTY ATTORNEY S OFFICE
COUNTY ATTORNEY
BAYARD IA 50029
IA039013A

CO ATTORNEY S OFC
CO ATTORNEY
WEBSTER CITY IA 50595
IA040013A

CITY ATTORNEYS OFFICE
CITY ATTORNEY
CITY HALL
WEBSTER CITY IA 50595
IA040011A

COUNTY ATTORNEYS OFFICE
COUNTY ATTORNEY
COURTHOUSE
GARNER IA 50438
IA041013A

COUNTY ATTORNEY S OFFICE
CO ATTORNEY
ELDORA IA 50627
IA042013A

CITY ATTORNEY S OFF
ATTORNEY
CITY HALL
ELDORA IA 50627
IA042011A

COUNTY ATTORNEY S OFFICE
COUNTY ATTORNEY
LOGAN IA 51555
IA043013A

CITY ATTORNEY S OFFICE
ATTORNEY
911 LONGVIEW ROAD
MISSOURI VALLEY IA 51555
IA043011A

HENRY CO ATTORNEY S OFC
CO ATTORNEY
MOUNT PLEASANT IA 52641
IA044013A

HOWARD CO ATTORNEY S OFF
COUNTY ATTORNEY
CRESCO IA 52136
IA045013A

ATTORNEY S OFFICE
ATTORNEY
112 N ELM ST
CRESCO IA 52136
IA045011A

COUNTY ATTORNEY S OFFICE
COUNTY ATTORNEY
HUMBOLDT IA 50548
IA046013A

CO ATTORNEY S OFC
CO ATTORNEY
HOLSTEIN IA 51025
IA047013A

COUNTY ATTORNEY S OFFICE
COUNTY ATTORNEY
MARENGO IA 52301
IA048013A

ATTORNEY S OFFICE
CITY ATTY
BOX 567
MARENGO IA 52301
IA048011A

JACKSON CO
ATTORNEY S OFF
ATTORNEY
MAQUOKETA IA 52060
IA049013A

COUNTY ATTORNEY S OFFICE
CO ATTORNEY
NEWTON IA 50208
IA050013A

JEFF CO ATTORNEY S OFF
ATTORNEY
207 NORTH COURT
FAIRFIELD IA 52556
IA051013A

COUNTY ATTORNEY S OFC
COUNTY ATTORNEY
9 S LINN ST
IOWA CITY IA 57240
IA052013A

CITY ATTORNEY
CITY ATTORNEY
CORALVILLE IA 52240
IA052011A

CITY ATTORNEY OFFICE
CITY ATTORNEY
410 EAST WASHINGTON
IOWA CITY IA 52240
IA052021A

CO ATTORNEY S OFC
COUNTY ATTORNEY
121 1/2 E MAIN
ANAMOSA IA 52205
IA053013A

CITY ATTORNEY S OFF
ATTORNEY
123 E 1ST ST
MONTICELLO IA 52300
IA053011A

CO ATTORNEY S OFC
CO ATTORNEY
SIGOURNEY IA 52591
IA054013A

KOSSUTH CO
ATTORNEY S OFF
ATTORNEY
ALGONA IA 50511
IA055013A

ATTORNEY S OFFICE
ATTORNEY
117 S WOODWORTH
ALGONA IA 50511
IA055011A

COUNTY ATTORNEY S OFFICE
COUNTY ATTORNEY
511 BLONDEAU
KEOKUK IA 52632
IA056013A

CITY ATTORNEY S OFF
ATTORNEY
PO BOX 349
FT MADISON IA 52627
IA056011A

DEPUTY ATTORNEYS OFFICE
ATTORNEY
30 NORTH 4TH
KEOKUK IA 52632
IA056021A

LINN CO ATTORNEY S OFC
ATTORNEY
CO COURTHOUSE
CEDAR RAPIDS IA 52401
IA057013A

CITY ATTORNEYS OFF
ATTORNEY
CITY HALL
CEDAR RAPID IA 52401
IA057011A

CITY ATTORNEY S OFFICE
CITY ATTORNEY
1080 9TH AVE
MARION IA 52302
IA057021A

LOUISA CO
ATTORNEY S OFFICE
COUNTY ATTORNEY
COLUMBUS JUNCTION IA 52738
IA058013A

COUNTY ATTORNEY S OFFICE
CO ATTORNEY
R R 4
CHARITON IA 50049
IA059013A

ATTORNEY S OFFICE
CITY ATTORNEY
923 1/2 BRADEN
CHARITON IA 50049
IA059011A

COUNTY ATTORNEY S OFF
CO ATTORNEY
ROCK RAPIDS IA 51246
IA060013A

COUNTY ATTORNEY S OFF
CO ATTORNEY
WINTERSET IA 50273
IA061013A

CITY ATTORNEY S OFFICE
ATTORNEY
FARMERS MERCHANTS
STATE BANK BLDG
WINTERSET IA 50273
IA061011A

COUNTY ATTORNEY S OFF
COUNTY ATTORNEY
OSKALOOSA IA 52577
IA062013A

CITY ATTORNEY S OFF
CITY ATTORNEY
NEW SHARON IA 50207
IA062011A

MARION ATTORNEY S OFF
COUNTY ATTORNEY
204 N 2ND ST
KNOXVILLE IA 50138
IA063013A

ATTORNEY S OFFICE
CITY ATTORNEY
733 MAIN ST
PELLA IA 50219
IA063011A

COUNTY ATTORNEY S OFC
COUNTY ATTORNEY
5 SOUTH 7TH STREET
MARSHALLTOWN IA 50158
IA064013A

CO ATTORNEY S OFC
CO ATTORNEY
GLENWOOD IA 51534
IA065013A

COUNTY ATTORNEYS OFFICE
COUNTY ATTORNEY
OSAGE IA 50461
IA066013A

COUNTY ATTORNEY S OFFICE CO ATTORNEY MAPLETON IA 51034 IA067013A	COUNTY ATTORNEY S OFC COUNTY ATTORNEY POCAHONTAS IA 50574 IA076013A	COUNTY ATTORNEY S OFFICE CO ATTORNEY SAC CITY IA 50583 IA081013A	COUNTY ATTORNEY S OFC COUNTY ATTORNEY 208 N LINCOLN CRESTON IA 50801 IA088013A	WOODBURY CO ATTORNEY S OFF COUNTY ATTORNEY COURT HOUSE SIOUX CITY IA 51101 IA097013A	ADAMS CO MED EXAM OFFICE MEDICAL EXAMINER CORNING IA 50841 IA002013M
CO ATTORNEY S OFC CO ATTORNEY ALBIA IA 52531 IA068013A	CITY ATTORNEYS OFFICE CITY ATTORNEY 321 N MAIN POCAHONTAS IA 50574 IA076011A	SCOTT CO ATTORNEY S OFF COUNTY ATTORNEY COURT HOUSE DAVENPORT IA 52801 IA082013A	CITY ATTORNEY CITY ATTORNEY 109 W MONTGOMERY CRESTON IA 50801 IA088011A	CITY ATTORNEYS OFFICE CITY ATTORNEY CITY HALL 6TH DOUGLAS SIOUX CITY IA 51103 IA097011A	ADAMS CO SHERIFF S OFF SHERIFF CORNING IA 50841 IA00200
COUNTY ATTORNEY S OFFICE COUNTY ATTORNEY 409 REED RED OAK IA 51566 IA069013A	POLK COUNTY ATTORNEY COUNTY ATTORNEY 500 MULBERRY DES MOINES IA 50309 IA077013A	CITY ATTORNEY S OFFICE CITY ATTORNEY 225 WEST 4TH STREE DAVENPORT IA 52801 IA082011A	COUNTY ATTORNEYS OFFICE COUNTY ATTORNEY KEOSAUQUA IA 52565 IA089013A	COUNTY ATTORNEY S OFFICE CO ATTORNEY NORTHWOOD IA 50459 IA098013A	POLICE DEPT CHIEF OF POLICE 406 8TH ST CORNING IA 50841 IA00201
CITY ATTORNEY OFFICE CITY ATTORNEY RED OAK IA 51566 IA069011A	CITY LEGAL DEPT CORP COUNSEL E 1ST WALNUT DES MOINES IA 50309 IA077011A	CO ATTORNEY S OFC CO ATTORNEY HARLAN IA 51537 IA083013A	WAPELLO CO ATTORNEY S OFF COUNTY ATTORNEY COURTHOUSE OTTUMWA IA 52501 IA090013A	CITY ATTORNEYS OFFICE CITY ATTORNEY NORTHWOOD IA 50459 IA098011A	COUNTY SHERIFF S OFC SHERIFF WAUKON IA 52172 IA00300
COUNTY ATTORNEY S OFFICE COUNTY ATTORNEY 112 1/2 E 2ND ST MUSCATINE IA 52761 IA070013A	CITY ATTORNEY S OFFICE PROSECUTOR BOX 3540 URBANDALE IA 50322 IA077021A	CITY ATTORNEYS OFFICE CITY ATTORNEY 713 COURT ST HARLAN IA 51537 IA083011A	CITY PROSECUTORS OFC PROSECUTOR W 4TH AND WASH STS OTTUMWA IA 52501 IA090011A	COUNTY ATTORNEYS OFFICE COUNTY ATTORNEY CLARION IA 50525 IA099013A	CITY POLICE DEPT CHIEF LANSING IA 52151 IA00302
CITY ATTORNEY S OFFICE CITY ATTORNEY 420 EAST 3RD ST MUSCATINE IA 52761 IA070011A	CITY PROSECUTOR MAYOR 1133 66TH ST DES MOINES IA 50311 IA077031A	CO ATTORNEY S OFC CO ATTORNEY ORANGE CITY IA 51041 IA084013A	COUNTY ATTORNEY S OFFICE COUNTY ATTORNEY COURTHOUSE INDIANOLA IA 50125 IA091013A	CITY ATTORNEY S OFFICE ATTORNEY CLARION IA 50525 IA099011A	PARK POLICE DEPT CHIEF LANSING IA 52151
CO ATTORNEY S OFC CO ATTORNEY PRIMGHAR IA 51245 IA071013A	COUNTY ATTORNEYS OFC COUNTY ATTORNEY 228 PEARL COUNCIL BLUFFS IA 51501 IA078013A	COUNTY ATTORNEY S OFFICE CO ATTORNEY COURT HOUSE NEVADA IA 50201 IA085013A	WASHINGTON CO ATTY S OFF COUNTY ATTORNEY WASHINGTON IA 52353 IA092013A	ENFORCEMENT AGENCIES STATE LEVEL DEPT OF PUBLIC SAFETY HWY SAFETY PATROL STATE HEADQUARTERS LUCAS STATE OFC BLDG DES MOINES IA 50309 IA1HP00	HARBOR POLICE DEPT CHIEF LANSING IA 52151 IA00303
CITY ATTORNEY OFFICE CITY ATTORNEY 100 103 3RD AVE SHELDON IA 51201 IA071011A	CITY ATTORNEYS OFFICE CITY ATTORNEY CITY HALL 209 PEARL ST COUNCIL BLUFFS IA 51501 IA078011A	CITY ATTORNEY PROSECUTOR CITY HALL AMES IA 50010 IA086011A	WAYNE CO ATTORNEY S OFF COUNTY ATTORNEY CORYDON IA 50060 IA093013A	DEPT OF PUBLIC SAFETY CRIM INVESTIG BUR DIRECTOR LUCAS STATE OFC BLDG DES MOINES IA 50309 IABCI00	POSTVILLE POLICE DEPT MARSHAL POSTVILLE IA 52162 IA00304
COUNTY ATTORNEY S OFFICE COUNTY ATTORNEY COURTHOUSE SIBLEY IA 51249 IA072013A	COUNTY ATTORNEY S OFC COUNTY ATTORNEY 825 BROAD STREET GRINNELL IA 50112 IA079013A	FRANK LOUNSBERRY CITY ATTORNEY 616 J NEVADA IA 50201 IA088021A	COUNTY ATTORNEY S OFFICE COUNTY ATTORNEY SMELL BLDG FT DODGE IA 50501 IA094013A	DEPT OF PUBLIC SAFETY NARCOTIC AND DRUG ENFORCEMENT DIVISI LUCAS STATE OFFICE BLDG DES MOINES IA 50309 IA077015Z	WAUKON CITY POLICE DEPT CHIEF OF POLICE WAUKON IA 52172 IA00301
CITY ATTORNEY S OFFICE ATTORNEY 121 WEST MAIN ST CLARINDA IA 51632 IA073011A	CITY ATTORNEYS OFFICE CITY ATTORNEY 720 4TH AVE GRINNELL IA 50112 IA079011A	CITY ATTORNEYS OFFICE CITY ATTORNEY 616 J NEVADA IA 50201 IA085031A	WINNEBAGO CO ATTY S OFF COUNTY ATTORNEY LAKE MILLS IA 50450 IA095013A	LOCAL LEVEL MEDICAL EXAMINER S OFC MEDICAL EXAMINER GREENFIELD IA 50849 IA001013M	CO MEDICAL EXAM OFFICE MEDICAL EXAMINER CENTERVILLE IA 52554 IA004013M
COUNTY ATTORNEY S OFFICE CO ATTORNEY EMMETSBURG IA 50536 IA074013A	ATTORNEYS OFFICE ATTORNEY MONTEZUMA IA 50171 IA079021A	TAMA CO ATTORNEY S OFF COUNTY ATTORNEY TRAEK IA 52342 IA0880113A	CITY ATTORNEYS OFFICE CITY ATTORNEY LAKE MILLS IA 50450 IA095011A	COUNTY SHERIFF S OFC COUNTY SHERIFF GREENFIELD IA 50849 IA00100	COUNTY SHERIFF S OFC SHERIFF COURT HOUSE CENTERVILLE IA 52544 IA00400
COUNTY ATTORNEYS OFC ATTORNEY LE MARS IA 51031 IA075013A	ATTORNEY S OFFICE ATTORNEY MT AYR IA 50854 IA080011A	COUNTY ATTORNEY S OFFICE CO ATTORNEY 414 MAIN ST BEDFORD IA 50833 IA089013A	COUNTY ATTORNEY S OFC COUNTY ATTORNEY 109 1/2 WATER ST DECORAH IA 52101 IA096013A	GREENFIELD POLICE DEPT CHIEF OF POLICE 211 S FIRST ST GREENFIELD IA 50849 IA00101	POLICE DEPT CHIEF OF POLICE CITY HALL CENTERVILLE IA 52544 IA00401

CO MEDICAL EXAM OFFICE
MEDICAL EXAMINER
AUDUBON IA 50025
IA005013M

AUDUBON CO SHERIFF S OFF
SHERIFF
AUDUBON IA 50025
IA00500

AUDUBON CITY POLICE
CHIEF OF POLICE
CITY HALL
AUDUBON IA 50025
IA00501

POLICE DEPT
MARSHAL
EXIRA IA 50076
IA00502

BENTON CO MED EXAM OFF
MEDICAL OFFICER
911 15TH ST
BELLE PLAINE IA 52208
IA006013M

BENTON CO SHERIFF S DEPT
SHERIFF
COURT HOUSE
VINTON IA 52349
IA00600

POLICE DEPARTMENT
CHIEF OF POLICE
MUNICIPAL BLDG
BELLE PLAINE IA 52208
IA00601

VINTON POLICE DEPT
CHIEF OF POLICE
VINTON IA 52349
IA00602

CO MEDICAL EXAM OFFICE
MEDICAL EXAMINER
WATERLOO IA 50703
IA007013M

SHERIFFS OFFICE
SHERIFF
COURTHOUSE
WATERLOO IA 50703
IA00700

CEDE FALLS POLICE DEPT
CHIEF
CITY HALL
220 CLAY ST
CEDAR FALLS IA 50613
IA00701

ELK RUN HGTS POL DEPT
POLICE CHIEF
5040 LAFAYETTE ST
WATERLOO IA 50707
IA00704

EVANSDALE POLICE DEPT
CHIEF OF POLICE
123 N EVANS RD
EVANSDALE IA 50707
IA00702

POLICE DEPARTMENT
CHIEF OF POLICE
TOWN HALL
HUDSON IA 50643
IA00705

LA PORTE POLICE DEPT
MARSHAL
202 MAIN
LA PORTE CITY IA 50651
IA00706

POLICE DEPARTMENT
CHIEF OF POLICE
715 MULBERRY ST
WATERLOO IA 50705
IA00703

CO MEDICAL
EXAMINER S OFFICE
MEDICAL EXAMINER
105 S MARSHALL
BOONE IA 50036
IA008013M

BOONE CO SHERIFF S DEPT
SHERIFF
223 MAIN ST
BOONE IA 50036
IA00800

BOONE POLICE DEPT
CHIEF
923 8TH ST
BOONE IA 50036
IA00801

MADRID CITY POLICE DEPT
CHIEF OF POLICE
MADRID IA 50156
IA00803

POLICE DEPARTMENT
CHIEF
OGDEN IA 50212
IA00802

MEDICAL EXAMINERS OFC
MED EXAMINER
WAVERLY IA 50677
IA009013M

BREMER CO SHERIFF S OFF
SHERIFF
415 E BREMER
WAVERLY IA 50677
IA00900

POLICE DEPT
CHIEF OF POLICE
SUMMER IA 50674
IA00901

CITY POLICE DEPT
CHIEF OF POLICE
TRIPOLI IA 50676
IA00903

POLICE DEPT
CHIEF OF POLICE
WAVERLY IA 50677
IA00902

MED EXAMINERS OFC
MED EXAMINER
INDEPENDENCE IA 50644
IA010013M

COUNTY SHERIFF S DEPT
SHERIFF
INDEPENDENCE IA 50644
IA01000

POLICE DEPT
CHIEF
331 1ST ST
INDEPENDENCE IA 50644
IA01001

JESUP TOWN POLICE DEPT
CHIEF OF POLICE
JESUP IA 50648
IA01002

CO MED EXAMINER S OFC
MEDICAL EXAMINER
415 W RAILROAD
STORM LAKE IA 50588
IA011013M

CO SHERIFF DEPT
SHERIFF
STORM LAKE IA 50588
IA01100

ALTA POLICE DEPARTMENT
CHIEF
613 CHEROKEE ST
ALTA IA 51002
IA01104

STORM LAKE POLICE DEPT
CHIEF OF POLICE
CITY HALL
STORM LAKE IA 50588
IA01101

MEDICAL EXAMINER S OFC
MEDICAL EXAMINER
ALLISON IA 50602
IA012013M

BUTLER CO SHERIFF S OFC
SHERIFF
ALLISON IA 50602
IA01200

POLICE DEPARTMENT
MAYOR
CLARKSVILLE IA 50619
IA01202

PARKERSBURG POLICE DEPT
CHIEF OF POLICE
PARKERSBURG IA 50565
IA01201

TOWN MARSHAL S DEPT
MARSHAL
SHELL ROCK IA 50670

MEDICAL EXAMINER S OFF
CO CORONER
LAKE CITY IA 51449
IA013013M

CALHOUN CO SHERIFFS DEPT
SHERIFF
ROCKWELL CITY IA 50579
IA01300

LAKE CITY POLICE DEPT
POLICE CHIEF
LAKE CITY IA 51449
IA01301

POLICE DEPT
CHIEF OF POLICE
ROCKWELL CITY IA 50579
IA01302

MED EXAMINERS OFC
MED EXAM
CARROLL IA 51401
IA014013M

CARROLL CO SHERIFF S OFF
SHERIFF
COURTHOUSE
CARROLL IA 51401
IA01400

CARROLL POLICE DEPT
CHIEF OF POLICE
CARROLL IA 51401
IA01401

MEDICAL EXAMINER S OFC
MEDICAL EXAMINER
ATLANTIC IA 50022
IA015013M

COUNTY SHERIFFS DEPT
SHERIFF
ATLANTIC IA 50022
IA01500

POLICE DEPT
MARSHAL
1507 W MAIN ST
ANITA IA 50020
IA01502

POLICE DEPARTMENT
CHIEF OF POLICE
CITY HALL
ATLANTIC IA 50022
IA01501

GRISWOLD POLICE DEPT
CHIEF OF POLICE
GRISWOLD IA 51535
IA01503

CEDAR MED EXAM OFC
MED EXAM
TIPTON IA 52772
IA016013M

CEDAR CO SHERIFF S DEPT
SHERIFF
COURT HOUSE
TIPTON IA 52772
IA01600

TOWN MARSHAL
MAYOR
DURANT IA 52747
IA01900

TIPTON POLICE DEPT
CHIEF OF POLICE
406 LYNN STREET
TIPTON IA 52772
IA01601

POLICE DEPT
CHIEF OF POLICE
WEST BRANCH IA 52358
IA01602

MEDICAL EXAMINER S OFC
MEDICAL EXAMINER
MASON CITY IA 50401
IA017013M

COUNTY SHERIFFS DEPT
SHERIFF
MASON CITY IA 50402
IA01700

CLEAR LAKE POLICE DEPT
CHIEF OF POLICE
511 1ST AVENUE NO
CLEAR LAKE IA 50428
IA01701

POLICE DEPT
CHIEF OF POLICE
115 S WASH AVE
MASON CITY IA 50401
IA01702

MED EXAM OFC
MED EXAM
CHEROKEE IA 51012
IA018013M

CHEROKEE CO
SHERIFF S OFF
COUNTY SHERIFF
COURT HOUSE
CHEROKEE IA 51012
IA01800

CHEROKEE POLICE DEPT
CHIEF OF POLICE
211 W MAPLE
CHEROKEE IA 51012
IA01801

MARCUS TOWN POLICE DEPT
CHIEF OF POLICE
MARCUS IA 51035
IA01802

MED EXAM OFC
MED EXM
NEW HAMPTON IA 50659
IA019013M

CHICKASAW CO
SHERIFF S DEPT
SHERIFF
NEW HAMPTON IA 50659
IA01900

NASHUA TOWN POLICE DEPT
CHIEF OF POLICE
NASHUA IA 50658
IA01902

POLICE DEPARTMENT
POLICE CHIEF
NEW HAMPTON IA 50659
IA01901

MEDICAL EXAMINER S OFF
COUNTY CORONER
OSCEOLA IA 50213
IA020013M

CLARKE CO SHERIFFS DEPT
SHERIFF
OSCEOLA IA 50213
IA02000

OSCEOLA POLICE DEPT
POLICE CHIEF
OSCEOLA IA 50213
IA02001

CLAY CO MEDICAL EXAM OFF
MEDICAL EXAMINER
SPENCER IA 51301
IA021013M

CLAY CO SHERIFF S OFFICE SHERIFF SPENCER IA 51301 IA02100	MEDICAL EXAMINER S OFF COUNTY CORONER DENISON IA 51442 IA024013M	DECATUR CO SHERIFF S OFC SHERIFF LEON IA 50144 IA02700	CO SHERIFF S OFFICE COUNTY SHERIFF COURTHOUSE SPIRIT LAKE IA 51360 IA03000	FAYETTE CO SHERIFF S OFF SHERIFF COURTHOUSE WEST UNION IA 52175 IA03300	HAMBURG POLICE DEPT POLICE CHIEF 1201 MAIN HAMBURG IA 51640 IA03601
SPENCER POLICE DEPT CHIEF OF POLICE 405 1ST AVE W SPENCER IA 51301 IA02101	SHERIFF S DEPT COUNTY SHERIFF COURTHOUSE DENISON IA 51442 IA02400	LAMONI CITY POLICE DEPT CHIEF LAMONI IA 50140 IA02701	CITY POLICE DEPT CHIEF MILFORD IA 51351 IA03002	FAYETTE POLICE DEPT CHIEF OF POLICE FAYETTE IA 52142 IA03303	POLICE DEPT MARSHAL SIDNEY IA 51652 IA03602
MED EXAM OFC MED EXAM ELKADER IA 52043 IA022013M	DENISON CITY POLICE DEPT CHIEF OF POLICE DENISON IA 51442 IA02401	LEON CITY POLICE DEPT CHIEF OF POLICE LEON IA 50144 IA02702	POLICE DEPARTMENT MAYOR 1308 GARY AVE SPIRIT LAKE IA 51360 IA03001	OELWEIN POLICE DEPT CHIEF CITY HALL OELWEIN IA 50662 IA03301	MEDICAL EXAMINER S OFC CORONER JEFFERSON IA 50129 IA037013M
CO SHERIFFS DEPT SHERIFF ELKADER IA 52043 IA02200	MEDICAL EXAMINER S OFF DALLAS CO CORONER DEXTER IA 50070 IA025013M	MED EXAM OFC MED EXAM MANCHESTER IA 52057 IA028013M	MEDICAL EXAMINER S OFC MEDICAL EXAMINER DUBUQUE IA 52001 IA031013M	POLICE DEPT MAYOR 136 S VINE WEST UNION IA 52175 IA03302	GREENE CO SHERIFFS OFC COUNTY SHERIFF JEFFERSON IA 50129 IA03700
POLICE DEPARTMENT CHIEF OF POLICE POLICE DEPT GUTTENBERG IA 52052 IA02201	DALLAS CO SHERIFFS DEPT SHERIFF ADEL IA 50003 IA02500	DELAWARE CO SHERIFF S OFFICE SHERIFF MANCHESTER IA 52057 IA02800	COUNTY SHERIFFS DEPT SHERIFF DUBUQUE IA 52001 IA03100	MEDICAL EXAMINER S OFC MEDICAL EXAMINER CHARLES CITY IA 50616 IA034013M	JEFFERSON POLICE DEPT CHIEF OF POLICE 219 N WILSON JEFFERSON IA 50129 IA03701
TOWN POLICE DEPT CHIEF OF POLICE MONONA IA 52159 IA02202	CITY OF ADEL POLICE DEPT CHIEF OF POLICE 1010 MAIN ST ADEL IA 50003 IA02502	MANCHESTER POLICE DEPT CHIEF OF POLICE MANCHESTER IA 52057 IA02801	CASCADE POLICE DEPT CHIEF 320 1ST AVE W CASCADE IA 52033 IA03102	COUNTY SHERIFFS DEPT SHERIFF CHARLES CITY IA 50616 IA03400	MED EXAM OFC MED EXAM GRUNDY CENTER IA 50638 IA038013M
POLICE DEPARTMENT MAYOR STRAWBERRY POINT IA 52076 IA02203	DEPT OF PUBLIC SAFETY MAYOR 705 PERRIVAL DALLAS CENTER IA 50063 IA026013M	MED EXAM OFC MED EXAM BURLINGTON IA 52601 IA029013M	POLICE DEPARTMENT CHIEF CITY HALL 13TH CENTRAL DUBUQUE IA 52001 IA03101	POLICE DEPARTMENT CHIEF OF POLICE FLOYD CO CT HOUSE CHARLES CITY IA 50616 IA03401	GRUNDY COUNTY SHERIFF S OFF SHERIFF COURTHOUSE GRUNDY CENTER IA 50638 IA03800
CLINTON CO CORNER S OFC MEDICAL EXAMINER 1127 N 2ND ST CLINTON IA 52732 IA023013M	POLICE DEPARTMENT CHIEF OF POLICE 511 WARFORD ST PERRY IA 50220 IA02501	CO SHERIFF S OFFICE SHERIFF COURT HOUSE BURLINGTON IA 52601 IA02900	DYERSVILLE POLICE DEPT CHIEF OF POLICE 340 1ST AVENUE EAS DYERSVILLE IA 52040 IA03103	COUNTY SHERIFF S DEPT SHERIFF BOX 110 HAMPTON IA 50441 IA03500	POLICE DEPARTMENT MARSHAL REINBECK IA 50669 IA03801
CLINTON CO SHERIFFS OFC SHERIFF CLINTON COUNTY CIT LAW ENFORCEMENT CLINTON IA 52732 IA02300	DAVIS MED EXAM OFC MED EXAM BLOOMFIELD IA 52537 IA026013M	BURLINGTON POLICE DEPT CHIEF 418 VALLEY BURLINGTON IA 52601 IA02901	MED EXAM OFC MED EXAM ESTHERVILLE IA 51334 IA032013M	HAMPTON POLICE DEPT CHIEF OF POLICE HAMPTON IA 50441 IA03501	MED EXAM OFC MED EXAM GUTHRIE CENTER IA 50115 IA039013M
CAMANCHE POLICE DEPT CHIEF OF POLICE 917 3RD ST CAMANCHE IA 52730 IA02302	DAVIS CO SHERIFF S OFF SHERIFF BLOOMFIELD IA 52537 IA02600	POLICE DEPT CHIEF OF POLICE 109 WINTER WEST BURLINGTON IA 52655 IA02902	COUNTY SHERIFF S DEPT SHERIFF COURTHOUSE ESTHERVILLE IA 51334 IA03200	POLICE DEPT CHIEF OF POLICE SHEFFIELD IA 50475 IA03502	GUTHRIE CO SHERIFF S OFF SHERIFF COURTHOUSE GUTHRIE CENTER IA 50115 IA03900
CLINTON POLICE DEPT CHIEF CITY HALL CLINTON IA 52732 IA02301	BLOOMFIELD POLICE DEPT CHIEF OF POLICE 111 W FRANKLIN ST BLOOMFIELD IA 52537 IA02601	RIOT SQUAD SHERIFF COURTHOUSE SPIRIT LAKE IA 51360 IA02601	POLICE DEPT CHIEF OF POLICE 13 S 7TH ST ESTHERVILLE IA 51334 IA03201	MED EXAM OFC MED EXAM SIDNEY IA 51652 IA036013M	POLICE DEPARTMENT CHIEF OF POLICE GUTHRIE CENTER IA 50115 IA03901
DEWITT POLICE DEPT CHIEF OF POLICE 919 9TH ST DEWITT IA 52742 IA02303	DECATUR CO CORONER S OFC CORONER LAMONI IA 50140 IA027013M	MEDICAL EXAMINER S OFF COUNTY CORONER MEDICAL CENTER SPIRIT LAKE IA 51360 IA030013M	MEDICAL EXAMINER S OFF CO MED EXAMINER 110 JEFFERSON WEST UNION IA 52175 IA033013M	FREMONT CO SHERIFF S OFC SHERIFF SIDNEY IA 51652 IA03600	POLICE DEPT TOWN MAYOR PANORA IA 50216 IA03902

STUART CITY POLICE DEPT
CHIEF OF POLICE
STUART IA 50250

MEDICAL EXAMINER S OFC
MEDICAL EXAMINER
WEBSTER CITY IA 50595
IA040013M

COUNTY SHERIFFS DEPT
SHERIFF
WEBSTER CITY IA 50595
IA04000

WEBSTER CITY POLICE DEPT
POLICE CHIEF
CITY HALL
WEBSTER CITY IA 50595
IA04001

MED EXAMINERS OFC
MED EXAM
GARNER IA 50438
IA041013M

HANCOCK CO SHERIFF S OFF
SHERIFF
COURT HOUSE
GARNER IA 50438
IA04100

BRITT POLICE DEPT
CHIEF OF POLICE
BRITT IA 50423
IA04102

POLICE DEPT
CHIEF OF POLICE
GARNER IA 50438
IA04101

MED EXAM OFC
MED EXAM
ELDORA IA 50627
IA042013M

COUNTY SHERIFF S DEPT
SHERIFF
ELDORA IA 50627
IA04200

ACKLEY TOWN POLICE DEPT
CHIEF OF POLICE
ACKLEY IA 50601
IA04202

POLICE DEPT
MAYOR
CITY HALL
ELDORA IA 50627
IA04203

IOWA FALLS POLICE DEPT
CHIEF OF POLICE
IOWA FALLS IA 50126
IA04201

HARRISON CO MED EXAM OFF
MEDICAL EXAMINER
MO VALLEY IA 51555
IA043013M

HARRISON CO
SHERIFF S DEPT
SHERIFF
LOGAN IA 51546
IA04300

LOGAN TOWN POLICE DEPT
CHIEF OF POLICE
LOGAN IA 51546
IA04302

POLICE DEPT
CHIEF OF POLICE
901 EAST SUNNYSIDE
MISSOURI VALLEY IA 51555
IA04301

WOODBINE POLICE DEPT
CHIEF OF POLICE
WOODBINE IA 51579
IA04303

MED EXAM OFC
MED EXAM
MOUNT PLEASANT IA 52641
IA044013M

HENRY CO SHERIFF S DEPT
SHERIFF
MOUNT PLEASANT IA 52641
IA04400

POLICE DEPARTMENT
POLICE CHIEF
MOUNT PLEASANT IA 52641
IA04401

NEW LONDON POLICE DEPT
CHIEF OF POLICE
NEW LONDON IA 52645
IA04402

HOWARD CO MED EXAM OFF
MEDICAL OFFICER
CRESCO IA 52136
IA045013M

HOWARD CO SHERIFF S OFF
SHERIFF
CRESCO IA 52136
IA04500

CRESCO POLICE DEPT
CHIEF OF POLICE
227 N ELM ST
CRESCO IA 52136
IA04501

MED EXAM OFC
MED EXAM
DAKOTA CITY IA 50529
IA046013M

HUMBOLDT CO
SHERIFF S OFF
SHERIFF
DAKOTA CITY IA 50529
IA04600

MUNICIPAL POLICE DEPT
MAYOR
HUMBOLDT IA 50548
IA04601

MEDICAL EXAMINER S OFC
MEDICAL EXAMINER
IDA GROVE IA 51445
IA047013M

COUNTY SHERIFFS DEPT
SHERIFF
IDA GROVE IA 51445
IA04700

HOLSTEIN TOWN POLICE DPT
CHIEF OF POLICE
HOLSTEIN IA 51025
IA04701

POLICE DEPT
MAYOR
IDA GROVE IA 51445
IA04702

IOWA MED EXAM OFC
MED EXAM
MARENGO IA 52301
IA048013M

IOWA CO SHERIFFS DEPT
COUNTY SHERIFF
MARENGO IA 52301
IA04800

POLICE DEPT
CHIEF OF POLICE
CITY HALL
MARENGO IA 52301
IA04801

JACKSON CO MEDICAL OFF
MEDICAL EXAMINER
BELLEVUE IA 52060
IA049013M

JACKSON CO
SHERIFF S DEPT
SHERIFF
MAQUOKETA IA 52060
IA04900

BELLEVUE POLICE DEPT
CHIEF OF POLICE
BELLEVUE IA 52031
IA04902

POLICE DEPARTMENT
CHIEF OF POLICE
MAQUOKETA IA 52060
IA04901

MED EXAM OFC
MED EXAM
NEWTON IA 50208
IA050013M

COUNTY SHERIFF S DEPT
SHERIFF
NEWTON IA 50208
IA05000

COLFAX CITY POLICE DEPT
CHIEF OF POLICE
COLFAX IA 50054
IA05002

MONROE POLICE DEPT
POLICE CHIEF
MONROE IA 50170
IA05003

NEWTON CITY POLICE DEPT
CHIEF OF POLICE
NEWTON IA 50208
IA05001

MEDICAL EXAMINER S OFF
MEDICAL OFFICER
206 EAST BURLINGTO
FAIRFIELD IA 52556
IA051013M

JEFFERSON CO
SHERIFF S DEPT
SHERIFF
51 WEST HEMPSTEAD
FAIRFIELD IA 52556
IA05100

FAIRFIELD POLICE DEPT
CHIEF
50 SOUTH SECOND
FAIRFIELD IA 52556
IA05101

MED EXAM OFC
MED EXAM
IOWA CITY IA 52240
IA052013M

JOHNSON CO SHERIFF S OFC
SHERIFF
COURT HOUSE
IOWA CITY IA 52240
IA05200

POLICE DEPT
CHIEF
CORALVILLE IA 52240
IA05201

IOWA CITY POLICE DEPT
POLICE CHIEF
410 EAST WASHINGTO
IOWA CITY IA 52240
IA05202

MEDICAL EXAMINER S OFC
MEDICAL EXAMINER
ANAMOSA IA 52205
IA053013M

COUNTY SHERIFFS DEPT
SHERIFF
ANAMOSA IA 52205
IA05300

ANAMOSA POLICE DEPT
CHIEF OF POLICE
S FORD ST
ANAMOSA IA 52205
IA05301

POLICE DEPT
CHIEF OF POLICE
CITY HALL
MONTICELLO IA 52310
IA05302

MEDICAL EXAMINER S OFC
MEDICAL EXAMINER
SIGOURNEY IA 52591
IA054013M

COUNTY SHERIFFS DEPT
SHERIFF
SIGOURNEY IA 52591
IA05400

POLICE DEPARTMENT
CHIEF
KEOTA IA 52248
IA05402

POLICE DEPARTMENT
CHIEF OF POLICE
719 RINGSOLO
SIGOURNEY IA 52591
IA05401

MED EXAM OFC
MED EXAM
ALGONA IA 50511
IA055013M

KOSSUTH CO
SHERIFF S DEPT
SHERIFF
ALGONA IA 50511
IA05500

ALGONA POLICE DEPT
CHIEF OF POLICE
ALGONA IA 50511
IA05501

LEE CO MEDICAL EXAM OFF
MEDICAL EXAMINER
505 7TH STREET
FT MADISON IA 52627
IA056013M

LEE CO SHERIFF S DEPT
SHERIFF
COURT HOUSE
KEOKUK IA 52632
IA05600

CITY POLICE DEPT
CHIEF
PO BOX 474
FT MADISON IA 52627
IA05601

POLICE DEPARTMENT
CHIEF OF POLICE
1222 JOHNSON ST
KEOKUK IA 52632
IA05602

LINN CO CORONER S OFC
CORONER
119 3RD ST N E
CEDAR RAPIDS IA 52401
IA057013M

LINN CO SHERIFF S OFC
SHERIFF
COURTHOUSE
CEDAR RAPIDS IA 52401
IA05700

POLICE DEPARTMENT
CHIEF OF POLICE
310 2ND AVE SW
CEDAR RAPIDS IA 52404
IA05701

HIAWATHA POLICE DEPT
POLICE CHIEF
CITY HALL
HIAWATHA IA 52233
IA05703

LISBON TOWN POLICE DEPT
CHIEF OF POLICE
LISBON IA 52253
IA05704

POLICE DEPARTMENT
CHIEF OF POLICE
CITY HALL
534 11TH ST
MARTON IA 52302
IA05702

MT VERNON POLICE DEPT POLICE CHIEF 213 1ST ST WEST MOUNT VERNON IA 52314 IA05706	CO SHERIFF S DEPT SHERIFF WINTERSET IA 50273 IA06100	POLICE DEPARTMENT MAYOR STATE CENTER IA 50247 IA06402
MED EXAMINERS OFFICE MED EXAM WAPELLO IA 52653 IA058013M	WINTERSET POLICE DEPT CHIEF OF POLICE CITY HALL WINTERSET IA 50273 IA06101	MEDICAL EXAMINER S OFC MEDICAL EXAMINER GLENWOOD IA 51534 IA065013M
LOUISA CO SHERIFF S DEPT COUNTY SHERIFF WAPELLO IA 52653 IA05800	MAHASKA CO CORONER S OFF CORONER OSKALOOSA IA 52577 IA062013M	COUNTY SHERIFFS DEPT SHERIFF GLENWOOD IA 51534 IA06500
WAPELLO CITY POLICE DEPT CHIEF OF POLICE WAPELLO IA 52653 IA05801	CO SHERIFF S DEPT SHERIFF OSKALOOSA IA 52577 IA06200	POLICE DEPARTMENT POLICE CHIEF GLENWOOD IA 51534 IA06501
MEDICAL EXAMINER S OFF CO MED EXAMINER 729 LUCAS CHARITON IA 50049 IA059013M	OSKALOOSA POLICE DEPT CHIEF OF POLICE OSKALOOSA IA 52577 IA06201	MALVERN POLICE DEPT CHIEF OF POLICE MALVERN IA 51551 IA06502
LUCAS CO SHERIFFS DEPT SHERIFF COURTHOUSE CHARITON IA 50049 IA05900	MARION CO MED EXAMINER S OFF MEDICAL EXAMINER 713 W MARION ST KNOXVILLE IA 50138 IA063013M	MEDICAL EXAMINER S OFF CO MED EXAMINER OSAGE IA 50461 IA066013M
CHARITON POLICE DEPT POLICE CHIEF CITY HALL CHARITON IA 50049 IA05901	MARION CO SHERIFF DEPARTMENT COUNTY SHERIFF COURTHOUSE KNOXVILLE IA 50138 IA06300	CO SHERIFF S OFF SHERIFF OSAGE IA 50461 IA06600
MEDICAL EXAMINER S OFF MEDICAL EXAMINER GEORGE IA 51237 IA060013M	KNOXVILLE POLICE DEPT CHIEF 114 N 3RD KNOXVILLE IA 50138 IA06301	OSAGE POLICE DEPT POLICE CHIEF CITY HALL OSAGE IA 50461 IA06601
CO SHERIFF S OFFICE SHERIFF ROCK RAPIDS IA 51246 IA06000	PELLA POLICE DEPT CHIEF OF POLICE 604 MAIN ST PELLA IA 50219 IA06302	TOWN MARSHALS OFFICE MARSHAL 213 SOUTH MAIN ST ST ANSGAR IA 50472
GEORGE TOWN POLICE DEPT CHIEF OF POLICE GEORGE IA 51237 IA06002	COUNTY CORONER S OFC MEDICAL EXAMINER 412 HUGHES ST MARSHALLTOWN IA 50158 IA064013M	MEDICAL EXAMINER S OFF MEDICAL EXAMINER ONAWA IA 51040 IA067013M
ROCK RAPIDS POLICE DEPT CHIEF OF POLICE ROCK RAPIDS IA 51246 IA06001	COUNTY SHERIFF S OFC SHERIFF 812 SOUTH 12TH ST MARSHALLTOWN IA 50158 IA06400	SHERIFF S DEPARTMENT SHERIFF ONAWA IA 51040 IA06700
MED EXAMINERS OFFICE MED EXAM WINTERSET IA 50273 IA061013M	POLICE DEPARTMENT CHIEF OF POLICE CITY BUILDING MARSHALLTOWN IA 50158 IA06401	MAPLETON POLICE DEPT CHIEF OF POLICE MAPLETON IA 51034 IA06702

ONAWA CITY POLICE DEPT CHIEF OF POLICE ONAWA IA 51040 IA06701	WILTON POLICE DEPARTMENT MAYOR WILTON JCT IA 52778 IA07003	COUNTY SHERIFF S OFC SHERIFF 308 NORTH 15TH CLARINDA IA 51632 IA07300
MEDICAL EXAMINER S OFC MEDICAL EXAMINER ALBIA IA 52531 IA068013M	MED EXAM OFC MED EXAM PRINGHAR IA 51245 IA071013M	CLARINDA POLICE DEPT CHIEF OF POLICE CLARINDA IA 51632 IA07301
COUNTY SHERIFFS DEPT SHERIFF ALBIA IA 52531 IA06800	CO SHERIFF S OFC SHERIFF PRINGHAR IA 51245 IA07100	SHENANDOAH POLICE DEPT CHIEF SHENANDOAH IA 51601 IA07302
ALBIA POLICE DEPT POLICE CHIEF 20 NORTH MAIN ALBIA IA 52531 IA06801	HARTLEY POLICE DEPT CHIEF OF POLICE 240 FIRST AVE N W HARTLEY IA 51346 IA07101	MED EXAM OFC MED EXAM EMMETSBURG IA 50536 IA074013M
MED EXAM OFC MED EXAM RED OAK IA 51566 IA069013M	POLICE DEPT CHIEF OF POLICE PAULLINA IA 51046 IA07104	CO SHERIFFS OFF SHERIFF EMMETSBURG IA 50536 IA07400
SHERIFF S DEPARTMENT SHERIFF MONTGOMERY COUNTY COURT HOUSE RED OAK IA 51566 IA06900	PRINGHAR TOWN POLICE CHIEF OF POLICE PRINGHAR IA 51245 IA07102	POLICE DEPT POLICE CHIEF EMMETSBURG IA 50536 IA07401
RED OAK POLICE DEPT CHIEF 424 A COOLBAUGH RED OAK IA 51566 IA06901	POLICE DEPT CHIEF POLICE SANBORN IA 51248 IA07105	COUNTY SHERIFF S DEPT SHERIFF 327 3RD ST SE LE MARS IA 51031 IA07500
MED EXAM OFC MED EXAM MUSCATINE IA 52761 IA070013M	SHELDON POLICE DEPT CHIEF 416 9TH ST SHELDON IA 51201 IA07103	AKRON TOWN POLICE DEPT CHIEF OF POLICE AKRON IA 51001 IA07502
MUSCATINE CO SHERIFF S OFF SHERIFF 401 WALNUT ST MUSCATINE IA 52761 IA07000	MED EXAM OFC MED EXAM SIBLEY IA 51249 IA072013M	KINGSLEY POLICE DEPT CHIEF OF POLICE KINGSLEY IA 51028 IA07503
POLICE DEPARTMENT CHIEF OF POLICE CITY HALL MUSCATINE IA 52761 IA07001	COUNTY SHERIFF S OFFICE SHERIFF COURT HOUSE SIBLEY IA 51249 IA07200	LEMARS POLICE DEPT CHIEF OF POLICE 127 CENTRAL AVE N LE MARS IA 51031 IA07501
PARK POLICE CHM PARK BOARD CITY HALL MUSCATINE IA 52761 IA07004	POLICE DEPARTMENT POLICE CHIEF SIBLEY IA 51249 IA07201	POLICE DEPT POLICE CHIEF REMSEN IA 51050 IA07504
POLICE DEPARTMENT CHIEF OF POLICE 505 E 8TH ST WEST LIBERTY IA 52779 IA07002	MEDICAL EXAMINER S OFC MEDICAL EXAMINER 110 WEST WASHINGTON CLARINDA IA 51632 IA073013M	MED EXAM OFC MED EXAM POCAHONTAS IA 50574 IA076013M

COUNTY SHERIFF S OFC SHERIFF POCAHONTAS IA07600 IA 50574	COUNTY SHERIFFS OFC SHERIFF 228 PEARL COUNCIL BLUFFS IA07800 IA 51501	POLICE DEPT CHIEF OF POLICE MT AYR IA08001 IA 50854	MEDICAL EXAMINER S OFC MEDICAL EXAMINER HARLAN IA083013M IA 51537	AMES POLICE DEPARTMENT CHIEF CITY HALL AMES IA08501 IA 50010	LENOX POLICE DEPT CHIEF OF POLICE LENOX IA08702 IA 50851
POLICE DEPARTMENT CHIEF 518 NELSON LAURENS IA07602 IA 50554	AVOCA TOWN POLICE CHIEF OF POLICE AVOCA IA07802 IA 51521	MED EXAMINERS OFFICE MED EXAM SAC CITY IA081013M IA 50583	COUNTY SHERIFFS DEPT SHERIFF HARLAN IA08300 IA 51537	POLICE DEPT CHIEF CITY HALL NEVADA IA08502 IA 50201	MED EXAM OFC MED EXAM CRESTON IA088013M IA 50801
POCAHONTAS POLICE DEPT CHIEF OF POLICE 14 2ND AVE N W POCAHONTAS IA07601 IA 50574	CARTER LAKE POLICE DEPT CHIEF OF POLICE 626 E LOCUST CARTER LAKE IA07803 IA 68110	SAC CO SHERIFFS DEPT SHERIFF SAC CITY IA08100 IA 50583	HARLAN POLICE DEPT CHIEF OF POLICE 718 COURT ST HARLAN IA08301 IA 51537	STORY CITY POLICE DEPT CHIEF OF POLICE STORY CITY IA08503 IA 50248	UNION CO SHERIFF S OFC SHERIFF 219 N PINE ST CRESTON IA08800 IA 50801
MEDICAL EXAMINER S OFC MEDICAL EXAMINER 1111 UNIVERSITY DES MOINES IA077013M IA 50314	POLICE DEPARTMENT CHIEF OF POLICE CITY HALL 209 PEARL STREET COUNCIL BLUFFS IA07801 IA 51501	POLICE DEPT MAYOR LAKE VIEW IA08102 IA 51450	MEDICAL EXAMINER S OFC MEDICAL EXAMINER ORANGE CITY IA084013M IA 51041	TAMA CO MED EXAM OFF MEDICAL EXAMINER TOLEDO IA086013M IA 52342	POLICE DEPARTMENT MAYOR 205 N MAPLE CRESTON IA08801 IA 50801
COUNTY SHERIFFS DEPT SHERIFF DES MOINES IA07700 IA 50300	TOWN MARSHALS OFFICE MARSHAL 609 OAKLAND AVE OAKLAND IA 51560	ODEBOLT POLICE DEPT CHIEF ODEBOLT IA08103 IA 51458	COUNTY SHERIFFS DEPT SHERIFF ORANGE CITY IA08400 IA 51041	TAMA CO SHERIFF S DEPT SHERIFF TOLEDO IA08600 IA 52342	VAN BUREN CO MEDICAL OFF MEDICAL EXAMINER BONAPARTE IA089013M IA 52620
ALTOONA POLICE DEPT CHIEF CITY HALL ALTOONA IA07707 IA 50009	MED EXAM OFC MED EXAM MONTEZUMA IA079013M IA 50171	SAC CITY POLICE DEPT CHIEF OF POLICE SAC CITY IA08101 IA 50583	POLICE DEPARTMENT CHIEF ALTON IA08403 IA 51003	CITY POLICE DEPT CHIEF DYSART IA08603 IA 52224	VAN BUREN CO SHERIFF S DEPT SHERIFF KEOSAUQUA IA08900 IA 52565
ANKENY POLICE DEPT POLICE CHIEF 715 THIRD ST ANKENY IA07701 IA 50021	CO SHERIFF S OFC SHERIFF MONTEZUMA IA07900 IA 50171	SCOTT CO MEDICAL EXAMINER S OFF MEDICAL EXAMINER 1601 BRADY DAVENPORT IA082013M IA 52801	HAWARDEN POLICE DEPT CHIEF OF POLICE HAWARDEN IA08402 IA 51023	TAMA POLICE DEPT CHIEF 110 W 1ST ST TAMA IA08602 IA 52339	KEOSAUQUA TOWN POLICE CHIEF OF POLICE KEOSAUQUA IA08901 IA 52565
DES MOINES POLICE DEPT CHIEF OF POLICE E 1ST COURT AVE DES MOINES IA07703 IA 50309	BROOKLYN POLICE DEPT CHIEF OF POLICE BROOKLYN IA07902 IA 52211	SCOTT CO SHERIFF S DEPT SHERIFF SCOTT CO COURTHOUS DAVENPORT IA08200 IA 52801	POLICE DEPARTMENT CHIEF OF POLICE ORANGE CITY IA08401 IA 51041	POLICE DEPARTMENT CHIEF OF POLICE TOLEDO IA08601 IA 52342	MED EXAM OFC MED EXAM OTTUMWA IA090013M IA 52501
URBANDALE POLICE DEPT POLICE CHIEF BOX 3540 URBANDALE IA07704 IA 50322	GRINNELL POL DEPT CHIEF OF POLICE 609 4TH AVE GRINNELL IA07901 IA 50112	PARK POLICE OFFICE PARK POLICE SCOTT CO CONSRV CO COURTHOUSE DAVENPORT IA08203 IA 52801	CITY POLICE DEPT CHIEF OF POLICE ROCK VALLEY IA08404 IA 51247	TRAER POLICE DEPARTMENT CHIEF OF POLICE 649 2ND STREET TRAER IA08604 IA 50675	WAPELLO CO SHERIFF S DEPT COUNTY SHERIFF COURTHOUSE OTTUMWA IA09000 IA 52501
W DES MOINES POLICE DEPT CHIEF OF POLICE WEST DES MOINES IA07705 IA 50265	MONTEZUMA POLICE DEPT CHIEF OF POLICE DEEP RIVER IA07903 IA 52222	BETTENDORF POLICE DEPT CHIEF OF POLICE BETTENDORF IA08201 IA 52722	SIOUX CENTER POLICE DEPT CHIEF OF POLICE 337 N MAIN SIOUX CENTER IA08405 IA 51250	MED EXAM OFC MED EXAM BEDFORD IA087013M IA 50833	POLICE DEPT MARSHALL BOX 431 ELDON IA09002 IA 52554
WINDSOR HEIGHTS POLICE DEPT MAYOR 1133 66TH STREET DES MOINES IA07706 IA 50311	MED EXAM OFC MED EXAM MOUNT AYR IA080013M IA 50854	POLICE DEPT MARSHAL BUFFALO IA08204 IA 52728	MEDICAL EXAMINER S OFF MEDICAL EXAMINER MARY GREELEY HOSP AMES IA085013M IA 50010	COUNTY SHERIFF S DEPT SHERIFF COURTHOUSE PARK BEDFORD IA08700 IA 50833	OTTUMWA POLICE DEPT CHIEF OF POLICE MUNICIPAL BLDG THIRD ST OTTUMWA IA09001 IA 52501
MED EXAM OFC MED EXAM COUNCIL BLUFFS IA078013M IA 51501	CO SHERIFF S OFC SHERIFF COURTHOUSE MOUNT AYR IA08000 IA 50854	POLICE DEPARTMENT CHIEF OF POLICE CITY HALL DAVENPORT IA08202 IA 52801	SHERIFF S DEPARTMENT SHERIFF COURT HOUSE NEVADA IA08500 IA 50201	BEDFORD CITY POLICE DEPT CHIEF OF POLICE BEDFORD IA08701 IA 50833	MED EXAM OFC MED EXAM INDIANOLA IA091013M IA 50125

SHERIFF S DEPT SHERIFF INDIANOLA IA09100	IA	50125	MED EXAM OFC MED EXAM FT DODGE IA094013M	IA	50501	WOODBURY CO SHERIFF S DEPT SHERIFF COURT HOUSE SIOUX CITY IA09700	IA	51101	3RD JUDICIAL DIST COURT SENIOR JUDGE COURTHOUSE CRESTON IA088015J	IA	50801	12TH JUDICIAL DIST COURT SENIOR JUDGE COURTHOUSE WAVERLY IA009015J	IA	50677	MUNICIPAL COURT JUDGE CITY HALL WATERLOO IA007031J	IA	50705
POLICE DEPARTMENT CHIEF OF POLICE CARLISLE IA09103	IA	50047	COUNTY SHERIFF S DEPT SHERIFF COURTHOUSE FT DODGE IA09400	IA	50501	SIOUX CITY POLICE DEPT CHIEF OF POLICE MUNICIPAL BLDG 116 6TH ST SIOUX CITY IA09701	IA	51103	2ND JUDICIAL DIST COURT SENIOR JUDGE COURTHOUSE CENTERVILLE IA004015J	IA	52544	13TH JUDICIAL DIST COURT SENIOR JUDGE COURTHOUSE WAUKON IA003015J	IA	52172	JUSTICE OF PEACE COURT JUSTICE OF PEACE COURTHOUSE BOONE IA008013J	IA	50036
POLICE DEPARTMENT POLICE CHIEF INDIANOLA IA09101	IA	50125	POLICE DEPARTMENT CHIEF CITY HALL FORT DODGE IA09401	IA	50501	MEDICAL EXAMINER S OFF MED EXAMINER MANLY IA098013M	IA	50456	14TH JUDICIAL DIST COURT SENIOR JUDGE COURTHOUSE ESTHERVILLE IA032015J	IA	51334	15TH JUDICIAL DIST COURT SENIOR JUDGE COURTHOUSE ATLANTIC IA015015J	IA	50022	MAYOR S COURT MAYOR 923 8TH ST BOONE IA008011J	IA	50036
NORWALK POLICE DEPT MARSHAL 705 NORTH AVENUE NORWALK IA09102	IA	50211	GOWRIE POLICE DEPT CHIEF OF POLICE CITY HALL GOWRIE IA09402	IA	50543	SHERIFF S DEPARTMENT COUNTY SHERIFF NORTHWOOD IA09800	IA	50459	1ST JUDICIAL DIST COURT SENIOR JUDGE COURTHOUSE FORT MADISON IA056015J	IA	52627	16TH JUDICIAL DIST COURT SENIOR JUDGE COURTHOUSE DENISON IA024015J	IA	51442	MAYOR S COURT MAYOR OGDEN IA008021J	IA	50212
MED EXAM OFC MED EXAM WASHINGTON IA192013M	IA	52353	COUNTY MED EXAM OFF MEDICAL EXAMINER FOREST CITY IA095013M	IA	50436	POLICE DEPT TOWN MARSHALL MANLY IA09802	IA	50456	4TH JUDICIAL DIST COURT SENIOR JUDGE COURTHOUSE SIOUX CITY IA097015J	IA	51250	17TH JUDICIAL DIST COURT SENIOR JUDGE COURTHOUSE MARGHALLTOWN IA064015J	IA	50158	POLICE COURT JUDGE 612 4 AV N E INDEPENDENCE IA010011J	IA	50644
WASHINGTON CO SHERIFF S DEPT SHERIFF WASHINGTON IA09200	IA	52353	CO SHERIFF S DEPT SHERIFF FOREST CITY IA09500	IA	50436	TOWN POLICE DEPT CHIEF TOWN HALL NORTHWOOD IA09801	IA	50459	5TH JUDICIAL DIST COURT SENIOR JUDGE COURTHOUSE STUART IA039015J	IA	50250	18TH JUDICIAL DIST COURT SENIOR JUDGE COURTHOUSE CHEROKEE IA018015J	IA	51012	POLICE COURT JUDGE CARROLL IA014011J	IA	51401
KALONA TOWN POLICE DEPT CHIEF OF POLICE KALONA IA09202	IA	52247	FOREST CITY POLICE DEPT POLICE CHIEF BOX 112 FOREST CITY IA09501	IA	50436	MED EXAM OFC MED EXAM CLARION IA099013M	IA	50525	6TH JUDICIAL DIST COURT SENIOR JUDGE COURTHOUSE SIGOURNEY IA054015J	IA	52591	LOCAL LEVEL POLICE COURT POLICE JUDGE 130 S E COURT DR GREENFIELD IA001011J	IA	50849	COON RAPIDS IOWA COURT MAYOR COON RAPIDS IA014021J	IA	50058
WASHINGTON POLICE DEPT CHIEF OF POLICE WASHINGTON IA09201	IA	52353	POLICE DEPT MAYOR LAKE MILLS IA09502	IA	50450	WRIGHT CO SHERIFFS DEPT SHERIFF CLARION IA09900	IA	50525	7TH JUDICIAL DIST COURT SENIOR JUDGE COURTHOUSE CLINTON IA023015J	IA	52732	MAYOR S COURT MAYOR CITY HALL CENTERVILLE IA004011J	IA	52544	POLICE COURT POLICE JUDGE CITY HALL ATLANTIC IA015011J	IA	50022
POLICE DEPT MARSHAL BOX 129 WELLMAN IA09203	IA	52356	CO MED EXAMINER S OFC MEDICAL EXAMINER DECORAH IA096013M	IA	52101	POLICE DEPT CHIEF BELMOND IA09902	IA	50421	8TH JUDICIAL DIST COURT SENIOR JUDGE COURTHOUSE TIPTON IA016015J	IA	52772	CO JUVENILE COURT MUNICIPAL JUDGE CITY HALL WATERLOO WATERLOO IA007013J	IA	50703	MASON CITY POLICE COURT POLICE JUDGE 502 1ST NATL BK MASON CITY IA017011J	IA	50401
WAYNE COUNTY MED EXAMINER S OFF MEDICAL EXAMINER CORYDON IA093013M	IA	50060	SHERIFF S DEPT SHERIFF DECORAH IA09600	IA	52101	CLARION POLICE CHIEF OF POLICE CLARION IA09903	IA	50525	9TH JUDICIAL DIST COURT SENIOR JUDGE COURTHOUSE DES MOINES IA077025J	IA	50309	CO JUVENILE COURT MUNICIPAL JUDGE CEDAR FALLS IA007023J	IA	50613	MAYOR S COURT MAYOR CITY HALL 405 1ST AVE W SPENCER IA021011J	IA	51301
WAYNE CO SHERIFF S OFF SHERIFF CORYDON IA09300	IA	50060	DECORAH POLICE DEPT CHIEF OF POLICE DECORAH IA09601	IA	52101	EAGLE GROVE POLICE DEPT CHIEF OF POLICE EAGLE GROVE IA09901	IA	50533	10TH JUDICIAL DIST COURT SENIOR JUDGE COURTHOUSE WATERLOO IA007015J	IA	50701	MUNICIPAL COURT JUDGE CITY HALL 220 CLAY ST CEDAR FALLS IA007011J	IA	50613	POLICE COURT POLICE MAGISTRATE GUTTENBERG IA022011J	IA	52052
CORYDON TOWN POLICE DEPT CHIEF OF POLICE CORYDON IA09301	IA	50060	CO MEDICAL EXAM OFF MEDICAL EXAMINER COURT HOUSE SIOUX CITY IA097013M	IA	51101	COURTS STATE LEVEL SUPREME COURT OF IOWA CHIEF JUSTICE CAPITOL BUILDING DES MOINES IA077015J	IA	50319	11TH JUDICIAL DIST COURT SENIOR JUDGE COURTHOUSE HAMPTON IA035015J	IA	50441	MAYORS COURT MAYOR 5040 LAFAYETTE ST WATERLOO IA007021J	IA	50707	CLINTON CO JUVENILE COURT MUNICIPAL JUDGE COURT HOUSE CLINTON IA023013J	IA	52732

CLINTON MUN CT JUDGE COUNTY COURT HOUSE CLINTON IA023011J	IA 52732	MAYOR S COURT MAYOR 619 ONTORIO ST MISSOURI VALLEY IA043011J	IA 51555	JUSTICE OF THE PEACE CT JUSTICE OF PEACE HESSE BLDG FT MADISON IA056023J	IA 52627	MUNICIPAL COURT JUDGE CITY BUILDING MARSHALLTOWN IA064011J	IA 50158	URBANDALE POLICE COURT JUDGE BOX 3540 URBANDALE IA077031J	IA 50322	POLICE COURT JUDGE BETTENDORF IA082011J	IA 52722
POLICE COURT JUDGE 1107 1/2 2ND ST PERRY IA025011J	IA 50220	MAYOR S COURT MAYOR CITY HALL MARENGO IA048011J	IA 52301	FT MADISON POLICE COURT JUDGE PO BOX 349 FT MADISON IA056011J	IA 52627	MAYORS COURT MAYOR CITY HALL OSAGE IA066011J	IA 50461	POLICE COURT JUDGE WEST DES MOINES IA077041J	IA 50265	MAYOR S COURT MAYOR BUFFALO IA082021J	IA 52728
MAYORS COURT MAYOR 111 W FRANKLIN ST BLOOMFIELD IA026011J	IA 52537	POLICE COURT JUDGE BELLEVUE IA049011J	IA 52031	POLICE COURT JUDGE MUNICIPAL BUILDING 415 BLONDEAU ST KEOKUK IA056021J	IA 52632	POLICE COURT POLICE JUDGE CITY HALL MUSCATINE IA070011J	IA 52761	WINDSOR HEIGHTS POLICE COURT MAYOR 1133 66TH STREET DES MOINES IA077051J	IA 50311	MUNICIPAL COURT JUDGE CITY HALL DAVENPORT IA082031J	IA 52801
BURLINGTON MUNICIPAL CT JUDGE COURT HOUSE BURLINGTON IA029011J	IA 52601	JUSTICE COURT JUSTICES OF PEACE NEWTON IA050013J	IA 50208	LINN CO JUVENILE COURT MUNICIPAL FIRST AVE BRIDGE CEDAR RAPIDS IA057013J	IA 52401	MAYOR COURT MAYOR PAULLINA IA071011J	IA 51046	W POTTAWATTAMIE JUV CT MUNICIPAL JUDGE COURTHOUSE COUNCIL BLUFFS IA078013J	IA 57501	MAYORS COURT MAYOR HAWARDEN IA084011J	IA 51023
MAYORS COURT MAYOR MILFORD IA030011J	IA 51351	POLICE COURT JUDGE NEWTON IA050011J	IA 50208	MUNICIPAL COURT JUDGE FIRST AVE BRIDGE CEDAR RAPIDS IA057011J	IA 52401	MAYOR S COURT MAYOR 416 9TH ST SHELDON IA071021J	IA 51201	MAYORS COURT MAYOR 1301 WALKER CARTER LAKE IA078011J	IA 68110	POLICE COURT JUDGE ORANGE CITY IA084021J	IA 51041
MUNICIPAL COURT JUDGE 7TH FLOOR FISCHER BUILDING DUBUQUE IA031011J	IA 52001	POLICE COURT JUDGE 50 SOUTH SECOND FAIRFIELD IA051011J	IA 52556	MAYOR S COURT MAYOR CITY HALL HIAWATHA IA057021J	IA 52233	CLARINDA POLICE COURT POLICE COURT JUDGE CLARINDA IA073011J	IA 51632	MUNICIPAL COURT JUDGE CITY HALL 209 PEARL STREET COUNCIL BLUFFS IA078021J	IA 51501	STORY CO JUVENILE COURT MUNICIPAL JUDGE MUNICIPAL BLDG AMES IA085013J	IA 50010
POLICE COURT JUDGE 19 S 7TH ST ESTHERVILLE IA032011J	IA 51334	POLICE COURT JUDGE CORALVILLE IA052011J	IA 52240	POLICE COURT POLICE COURT JUDGE CITY HALL 534 11TH ST MARION IA057031J	IA 52302	CITY POLICE COURT JUDGE SHENANDOAH IA073021J	IA 51501	MAYORS COURT MAYOR GRINNELL IA079011J	IA 50112	AMES MUNICIPAL COURT JUDGE CITY HALL AMES IA085011J	IA 50010
MAYOR S COURT MAYOR 600 KELLY ST CHARLES CITY IA034011J	IA 50616	IOWA CITY POLICE COURT POLICE JUDGE 410 EAST WASHINGTO IOWA CITY IA052021J	IA 52240	CHARITON POLICE COURT POLICE COURT JUDGE CITY HALL CHARITON IA059011J	IA 50049	MAYOR S COURT MAYOR EMMETSBURG IA074011J	IA 50536	MAYOR S COURT MAYOR MONTEZUMA IA079021J	IA 50171	MAYORS COURT MAYOR DYSART IA086011J	IA 52224
CITY POLICE COURT JUDGE CITY HALL WEBSTER CITY IA040011J	IA 50595	POLICE COURT JUDGE ANAMOSA IA053011J	IA 52205	JUSTICE COURT JUSTICE OF PEACE OSKALOOSA IA062013J	IA 52577	TOWN COURT MAYOR REMSEN IA075011J	IA 51050	MAYOR S COURT MAYOR MT AYR IA080011J	IA 50854	TAMA POLICE COURT MAYOR 504 OSWEGO ST TAMA IA086021J	IA 52339
MAYOR S COURT MAYOR BRITT IA041011J	IA 50423	POLICE COURT JUDGE MONTICELLO IA053021J	IA 52310	JUSTICE COURT JUSTICE OF PEACE OSKALOOSA IA062023J	IA 52577	MAYORS COURT MAYOR 14 2ND AVE N W POCAHONTAS IA076011J	IA 50574	JUSTICE OF PEACE COURT JUSTICE OF PEACE 1212 16 1/2 ST BETTENDAY IA082013J	IA 52722	POLICE COURT POLICE JUDGE 205 N MAPLE CRESTON IA088011J	IA 50801
POLICE COURT JUDGE CITY HALL ELDORA IA042011J	IA 50627	MAYOR S COURT MAYOR 620 E JACKSON P O BOX 149 SIGOURNEY IA054011J	IA 52591	MAYORS COURT MAYOR NEW SHARON IA062011J	IA 50207	ANKENY POLICE COURT POLICE JUDGE 315 WALNUT ST ANKENY IA077011J	IA 50021	JUSTICE OF PEACE COURT JUSTICE OF PEACE 177 SKYLINE DR BETTENDAY IA082023J	IA 52722	MAYOR S COURT MAYOR ELDON IA090011J	IA 52554
POLICE COURT JUDGE IOWA FALLS IA042021J	IA 50126	JUSTICE OF THE PEACE CT JUSTICE OF PEACE HESSE BLDG FT MADISON IA056013J	IA 52627	CO JUVENILE COURT MUNICIPAL JUDGE MARSHALLTOWN IA064013J	IA 50158	MUNICIPAL COURT JUDGE E 1ST COURT AVE DES MOINES IA077021J	IA 50309	SCOTT CO JUVENILE COURT MUNICIPAL JUDGE COURTHOUSE DAVENPORT IA082033J	IA 52801	OTTUMWA MUNICIPAL CT JUDGE MUNICIPAL BLDG THIRD STREET OTTUMWA IA090021J	IA 52501

JUSTICE COURT JUSTICES OF PEACE 7 SOUTH 11TH ST FT DODGE IA094013J	IA	50501	BLACK HAWK CO PROBATION DPT 10TH JUDICIAL DIST CHIEF PROBATION OF COURTHOUSE WATERLOO IA007015G	IA	50705	LOCAL LEVEL BENTON CO PROB OFFICE OFFICER 506 W 14TH ST VINTON IA006013G	IA	52349	JUVENILE PROBATION OFC PROBATION OFFICER NEWTON IA050013G	IA	50208	PRE TRIAL RELEASE DIRECTOR E 1ST COURT AVE DES MOINES IA077011G	IA	50309	LUSTER HEIGHTS CAMP SUPERINTENDENT MC GREGOR IA022015C	IA	52157
POLICE COURT JUDGE CITY HALL FT DODGE IA094011J	IA	50501	BUTLER CO PROBATION OFC 12TH JUDICIAL DIST CHIEF PROBATION OF ALLISON IA012015G	IA	50602	BOONE CO PROB OFFICE PROBATION OFFICER COURTHOUSE BOONE IA008013G	IA	50036	COUNTY PROBATION OFFICE PROBATION OFFICER 105 E MADISON FAIRFIELD IA051013G	IA	52556	CO PROBATION DEPT PROBATION OFFICER ROOM 206 COURTHOUSE COUNCIL BLUFFS IA078013G	IA	51501	DEPT OF SOCIAL SERVICES YOUTH FOREST CAMP DIRECTOR WILLIAMSON POND IA059015C	IA	50272
POLICE COURT JUDGE DEORA IA096011J	IA	52101	DISTRICT JUV PROBATION OFC 13TH JUDICIAL DIST CHIEF PROBATION OF COURTHOUSE NEW HAMPTON IA019015G	IA	50659	CEDAR CO PROB OFFICE PROBATION OFFICER COURT HOUSE TIPTON IA016013G	IA	52772	JUVENILE PROBATION OFC PROBATION OFFICER COURTHOUSE IOWA CITY IA052013G	IA	52240	CO JUVENILE PROBATION OF PROBATION OFFICER COURTHOUSE DAVENPORT IA082013G	IA	52801	ADULT CORRECT SERVICES REHABILITATION CTR SUPERINTENDENT ANAMOSA IA053015C	IA	52205
WOODBURY CO JUVENILE CT MUNICIPAL JUDGE COURTHOUSE SIOUX CITY IA097013J	IA	51101	13TH JUD DIST PROBATION DIST PROBATION OFR MANCHESTER IA028015G	IA	52057	CO JUVENILE PROBATION OFC CHF PROBATION OFCR CO COURTHOUSE MASON CITY IA017013G	IA	50401	KEOKUK CO JUV PROBATION OF CHF PROBATION OFCR COURTHOUSE SIGOURNEY IA054013G	IA	52591	PROBATION OFFICE CHIEF PROB OFFICER COURTHOUSE NEVADA IA085013G	IA	50201	LOCAL LEVEL COUNTY SHERIFF S OFC COUNTY SHERIFF GREENFIELD IA00100	IA	50849
MUNICIPAL COURT JUDGE MUNICIPAL BLDG 116 6TH ST SIOUX CITY IA097011J	IA	51103	EMMET CO JUV PROBATION OFC 14TH JUDICIAL DIST CHIEF PROBATION OF ESTHERVILLE IA032015G	IA	51334	PROBATION OFFICE PROBATION OFFICER COURT HOUSE CHEROKEE IA018013G	IA	51012	CO JUVENILE PROBATION OFC CHIEF OFFICER 305 2ND AVE S E CEDAR RAPIDS IA057013G	IA	52401	PROBATION OFF OF TAMA CO PROBATION OFFICER TOLEDO IA086013G	IA	52342	ADAMS CO SHERIFF S OFF SHERIFF CORNING IA00200	IA	50841
MAYOR S COURT MAYOR TOWN HALL NORTHWOOD IA098011J	IA	50459	CARROLL CO PROBATION OFC 16TH JUDICIAL DIST CHIEF PROBATION OF COURTHOUSE CARROLL IA014015G	IA	51401	PROBATION OFFICE PROBATION OFFICER COURT HOUSE CLINTON IA023013G	IA	52732	JUVENILE PROBATION OFC PROBATION OFFICER 619 AUBURN AVE CHARITON IA059013G	IA	50049	WAPELLO CO PROBATION OFF PROBATION OFFICER COURTHOUSE OTTUMWA IA090013G	IA	52501	COUNTY SHERIFF S OFC SHERIFF WAUKON IA00300	IA	52172
PROBATION and PAROLE AGENCIES STATE LEVEL DEPT OF SOCIAL SERVICES ADULT PAROLE SERV DIRECTOR LUCAS STATE OFFICE BLDG DES MOINES IA077015G	IA	50319	11TH DISTRICT COURT PROBATION OFFICE CHIEF PROBATION OF ELDORA IA042015G	IA	50627	PROBATION OFFICE PROBATION OFFICER MANCHESTER IA028013G	IA	52057	PROBATION OFFICE PROBATION OFFICER OSKALOOSA IA062013G	IA	52577	CO PROBATION OFFICE PROBATION OFFICER WASHINGTON IA092013G	IA	52353	AUDUBON CO SHERIFF S OFF SHERIFF AUDUBON IA00500	IA	50025
DEPT OF SOCIAL SERVICES FAMILY CHILDREN SERVICES BUREAU LUCAS STATE OFC BLDG DES MOINES IA077025G	IA	50319	18TH DISTRICT COURT PROBATION OFFICE CHIEF PROBATION OF ARLINGTON BUILDING SHELDON IA071015G	IA	51201	DUBUQUE CO PROBATION OFC CHF PROBATION OFCR COURTHOUSE DUBUQUE IA031013G	IA	52001	PROBATION OFFICE PROBATION OFFICER MELBOURNE IA064013G	IA	50162	CO PROBATION OFFICE CHIEF PROB OFFICER 204 MUNICIPAL BLDG FORT DODGE IA094013G	IA	50501	BENTON CO SHERIFF S DEPT SHERIFF COURT HOUSE VINTON IA00600	IA	52349
APPANOOSE CO PROBATION DEPT 2ND JUD DISTRICT CHIEF PROBATION OF COURTHOUSE CENTERVILLE IA004015G	IA	52544	DES MOINES CO JUV PROBATION 1ST JUD DISTRICT CHIEF PROBATION OF COURTHOUSE BURLINGTON IA029015G	IA	52601	FLOYD CO JUV PROBATION OFC CHF PROBATION OFCR COURTHOUSE CHARLES CITY IA034013G	IA	50616	CO PROBATION OFFICE PROBATION OFFICER COURTHOUSE MUSCATINE IA070013G	IA	52761	STATE PENITENTIARY WARDEN BOX 316 FORT MADISON IA056015C	IA	52627	SHERIFFS OFFICE SHERIFF COURTHOUSE WATERLOO IA00700	IA	50703
3RD JUDICIAL DISTRICT PROBATION OFFICE CHIEF PROBATION OF 101 W IRVING ST CRESTON IA088015G	IA	50801	15TH DISTRICT COURT PROBATION OFFICE CHIEF PROBATION OF BOX 84 HARLAN IA083015G	IA	51537	PROBATION OFFICE PROBATION OFFICER COURTHOUSE INDIANOLA IA039013G	IA	50115	CO PROBATION DEPT PROBATION OFFICER BOX 630 LE MARS IA075013G	IA	51031	MENS REFORMATORY WARDEN BOX 8 ANAMOSA IA053015C	IA	52205	POLICE DEPARTMENT CHIEF OF POLICE 715 MULBERRY ST WATERLOO IA00703	IA	50705
WOODBURY CO JUV PROBATION 4TH JUDICIAL DIST CHIEF PROBATION OF COURTHOUSE SIOUX CITY IA097015G	IA	51101	DIST JUV PROBATION OFC PROBATION OFFICER COURTHOUSE CLARINDA IA073015G	IA	51632	JUVENILE PROBATION OFC PROBATION OFFICER COURTHOUSE MARENGO IA048013G	IA	52301	JUVENILE COURT OFFICE DIRECTOR 302 COURT ST DES MOINES IA077013G	IA	50309	WOMENS REFORMATORY SUPERVISOR LANEDALE BOX 313 ROCKWELL CITY IA013015C	IA	50579	BOONE CO SHERIFF S DEPT SHERIFF 223 MAIN ST BOONE IA00800	IA	50036
WARREN CO JUV PROBATION OFC 5TH JUDICIAL DIST CHIEF PROBATION OF COURTHOUSE INDIANOLA IA091015G	IA	51025	BOARD OF PAROLE CHAIRMAN BOX 202 STATE HOUSE DES MOINES IA077035G	IA	50319	JACKSON CO PROB OFFICE PROBATION OFFICER MAQUOKETA IA049013G	IA	52060	POLK CO PROBATION DEPT HEAD OF DETECTIVES 500 MULBERRY ST DES MOINES IA077023G	IA	50309	RIVERVIEW RELEASE CENTER SUPERINTENDENT BOX 28 NEWTON IA050015C	IA	50208	BREMER CO SHERIFF S OFF SHERIFF 415 E BREMER WAVERLY IA00900	IA	50677

COUNTY SHERIFF S DEPT
SHERIFF
INDEPENDENCE IA 50644
IA01000

BUTLER CO SHERIFF S OFC
SHERIFF
ALLISON IA 50602
IA01200

CALHOUN CO SHERIFFS DEPT
SHERIFF
ROCKWELL CITY IA 50579
IA01300

CARROLL CO SHERIFF S OFF
SHERIFF
COURTHOUSE
CARROLL IA 51401
IA01400

COUNTY SHERIFFS DEPT
SHERIFF
ATLANTIC IA 50022
IA01500

CEDAR CO SHERIFF S DEPT
SHERIFF
COURT HOUSE
TIPTON IA 52772
IA01600

COUNTY SHERIFFS DEPT
SHERIFF
MASON CITY IA 50402
IA01700

POLICE DEPT
CHIEF OF POLICE
115 S WASH AVE
MASON CITY IA 50401
IA01702

CHEROKEE CO
SHERIFF S OFF
COUNTY SHERIFF
COURT HOUSE
CHEROKEE IA 51012
IA01800

CHEROKEE POLICE DEPT
CHIEF OF POLICE
211 W MAPLE
CHEROKEE IA 51012
IA01801

CHICKASAW CO
SHERIFF S DEPT
SHERIFF
NEW HAMPTON IA 50659
IA01900

CLARKE CO SHERIFFS DEPT
SHERIFF
OSCEOLA IA 50213
IA02000

CLAY CO SHERIFF S OFFICE
SHERIFF
SPENCER IA 51301
IA02100

CLINTON CO SHERIFFS OFC
SHERIFF
CLINTON COUNTY CIT
LAW ENFORCEMENT
CLINTON IA 52732
IA02300

SHERIFF S DEPT
COUNTY SHERIFF
COURTHOUSE
DENISON IA 51442
IA02400

DALLAS CO SHERIFFS DEPT
SHERIFF
ADEL IA 50003
IA02500

DAVIS CO SHERIFF S OFF
SHERIFF
BLOOMFIELD IA 52537
IA02600

DECATUR CO SHERIFF S OFC
SHERIFF
LEON IA 50144
IA02700

DELAWARE CO
SHERIFF S OFFICE
SHERIFF
MANCHESTER IA 52057
IA02800

CO SHERIFF S OFFICE
SHERIFF
COURT HOUSE
BURLINGTON IA 52601
IA02900

CO SHERIFF S OFFICE
COUNTY SHERIFF
COURTHOUSE
SPIRIT LAKE IA 51360
IA03000

COUNTY SHERIFFS DEPT
SHERIFF
DUBUQUE IA 52001
IA03100

COUNTY SHERIFF S DEPT
SHERIFF
COURTHOUSE
ESTHERVILLE IA 51334
IA03200

FAYETTE CO SHERIFF S OFF
SHERIFF
COURTHOUSE
WEST UNION IA 52175
IA03300

COUNTY SHERIFFS DEPT
SHERIFF
CHARLES CITY IA 50616
IA03400

COUNTY SHERIFF S DEPT
SHERIFF
CLINTON COUNTY CIT
BOX 110
HAMPTON IA 50441
IA03500

FREMONT CO SHERIFF S OFC
SHERIFF
COURT HOUSE
SIDNEY IA 51652
IA03600

GRUNDY COUNTY
SHERIFF S OFF
SHERIFF
COURTHOUSE
GRUNDY CENTER IA 50638
IA03800

GUTHRIE CO
SHERIFF S OFF
SHERIFF
COURTHOUSE
GUTHRIE CENTER IA 50115
IA03900

WEBSTER CITY POLICE DEPT
POLICE CHIEF
CITY HALL
WEBSTER CITY IA 50595
IA04001

COUNTY SHERIFF S DEPT
SHERIFF
ELOORA IA 50627
IA04200

HARRISON CO
SHERIFF S DEPT
SHERIFF
LOGAN IA 51546
IA04300

HENRY CO SHERIFF S DEPT
SHERIFF
MOUNT PLEASANT IA 52641
IA04400

HOWARD CO SHERIFF S OFF
SHERIFF
CRESCO IA 52136
IA04500

HUMBOLDT CO
SHERIFF S OFF
SHERIFF
DAKOTA CITY IA 50529
IA04600

IOWA CO SHERIFFS DEPT
COUNTY SHERIFF
MARENGO IA 52301
IA04800

COUNTY SHERIFF S DEPT
SHERIFF
NEWTON IA 50208
IA05000

JEFFERSON CO
SHERIFF S DEPT
SHERIFF
51 WEST HEMPSTEAD
FAIRFIELD IA 52556
IA05100

JOHNSON CO SHERIFF S OFC
SHERIFF
COURT HOUSE
IOWA CITY IA 52240
IA05200

COUNTY SHERIFFS DEPT
SHERIFF
ANAMOSA IA 52205
IA05300

COUNTY SHERIFFS DEPT
SHERIFF
SIGOURNEY IA 52591
IA05400

POLICE DEPARTMENT
CHIEF OF POLICE
1222 JOHNSON ST
KEOKUK IA 52632
IA05602

LINN CO SHERIFF S OFC
SHERIFF
COURTHOUSE
CEDAR RAPIDS IA 52401
IA05700

LOUISA CO SHERIFF S DEPT
COUNTY SHERIFF
WAPELLO IA 52653
IA05800

LUCAS CO SHERIFFS DEPT
SHERIFF
COURTHOUSE
CHARITON IA 50049
IA05900

CO SHERIFF S OFFICE
SHERIFF
ROCK RAPIDS IA 51246
IA06000

CO SHERIFF S DEPT
SHERIFF
OSKALOOSA IA 52577
IA06200

MARION CO
SHERIFF DEPARTMENT
COUNTY SHERIFF
COURTHOUSE
KNOXVILLE IA 50138
IA06300

KNOXVILLE POLICE DEPT
CHIEF
114 N 3RD
KNOXVILLE IA 50138
IA06301

COUNTY SHERIFF S OFC
SHERIFF
812 SOUTH 12TH ST
MARSHALLTOWN IA 50158
IA06400

COUNTY SHERIFFS DEPT
SHERIFF
GLENNWOOD IA 51534
IA06500

CO SHERIFF S OFF
SHERIFF
OSAGE IA 50461
IA06600

COUNTY SHERIFFS DEPT
SHERIFF
ALBIA IA 52531
IA06800

SHERIFF S DEPARTMENT
SHERIFF
MONTGOMERY COUNTY
COURT HOUSE
RED OAK IA 51566
IA06900

MUSCATINE CO
SHERIFF S OFF
SHERIFF
401 WALNUT ST
MUSCATINE IA 52761
IA07000

CO SHERIFF S OFC
SHERIFF
PRINGHAR IA 51245
IA07100

COUNTY SHERIFF S OFFICE
SHERIFF
COURT HOUSE
SIBLEY IA 51249
IA07200

COUNTY SHERIFF S OFC
SHERIFF
308 NORTH 15TH
CLARINDA IA 51632
IA07300

CO SHERIFFS OFF
SHERIFF
EMMETSBURG IA 50536
IA07400

COUNTY SHERIFF S DEPT
SHERIFF
327 3RD ST SE
LE MARS IA 51031
IA07500

COUNTY SHERIFF S OFC
SHERIFF
POCAHONTAS IA 50574
IA07600

COUNTY SHERIFFS DEPT
SHERIFF
DES MOINES IA 50300
IA07700

POLICE DEPARTMENT
CHIEF OF POLICE
CITY HALL
209 PEARL STREET
COUNCIL BLUFFS IA 51501
IA07801

CO SHERIFF S OFC
SHERIFF
MONTEZUMA IA 50171
IA07900

CO SHERIFF S OFC
SHERIFF
COURTHOUSE
MOUNT Ayr IA 50854
IA08000

SAC CO SHERIFFS DEPT
SHERIFF
SAC CITY IA 50583
IA08100

SCOTT CO SHERIFF S DEPT
SHERIFF
SCOTT CO COURTHOUS
DAVENPORT IA 52801
IA08200

COUNTY SHERIFFS DEPT
SHERIFF
HARLAN IA 51537
IA08300

COUNTY SHERIFFS DEPT
SHERIFF
ORANGE CITY IA 51041
IA08400

SHERIFF S DEPARTMENT
SHERIFF
COURT HOUSE
NEVADA IA 50201
IA08500

COUNTY SHERIFF S DEPT
SHERIFF
COURTHOUSE PARK
BEDFORD IA 50833
IA08700

UNION CO SHERIFF S OFC
SHERIFF
219 N PINE ST
CRESTON IA 50801
IA08800

JUVENILE CORRECTIONAL INSTITUTIONS			STATE LEVEL			DEPT OF PUBLIC SAFETY			COHMN ON UNIFORM			CLAYTON CO CRIME COMM			HOWARD CO CRIME COMM		
VAN BUREN CO SHERIFF S DEPT KEOSAUQUA	IA	52565	TRAINING SCHOOL FOR BOYS SUPERINTENDENT LOCK DRAWER C ELDORA	IA	50627	IOWA POLICE RADIO DIRECTOR 5912 2ND AVE DES MOINES	IA	50319	STATE LAWS CHAIRMAN STATE CAPITOL DES MOINES	IA	50319	CHAIRMAN ELKADER	IA	52043	CHAIRMAN CRESCO	IA	52136
IA08900			IA042015C			IA077055Y			IA077155Y			IA022013E			IA045013E		
WAPELLO CO SHERIFF S DEPT COUNTY SHERIFF COURTHOUSE OTTUMWA	IA	52501	TRAINING SCHOOL FOR GIRLS SUPERINTENDENT LOCK BOX 64 MITCHELLVILLE	IA	50169	DEPT OF PUBLIC SAFETY RESEARCH AND STAT 6TH FLOOR STATE OFFICE BLDG DES MOINES	IA	50319	IOWA SECURITY MEDICAL FACILITY SUPERINTENDENT OAKDALE	IA	52319	CLINTON CO CRIME COMMSN PROJECT DIR 206 ANKENY BLDG CLINTON	IA	52732	HUMBOLDT CO CRIME COMMSN PROJECT DIR LIVERNE	IA	50560
IA09000			IA077015C			IA077065Y			IA052015Y			IA023013E			IA046013E		
SHERIFF S DEPT INOIANOLA	IA	50125	IOWA STATE JUVENILE HOME SUPERINTENDENT SO CHURCH TOLEDO	IA	52342	LAW ENFORCEMENT ACADEMY DIRECTOR CAMP DODGE DES MOINES	IA	50319	LOCAL LEVEL ALLAMAKEE CO CRIME COMMSN PROJECT DIR WAUKON	IA	52172	CRAWFORD CO CRIME COMM PROJECT DIR CRAWFORD CO CTHSE DENISON	IA	51442	JACKSON CO CRIME COMMSN PROJECT DIR CITY HALL HAQUOKETA	IA	52060
IA09100			IA086015C			IA077075Y			IA003013E			IA024013E			IA049013E		
WASHINGTON CO SHERIFF S DEPT SHERIFF WASHINGTON	IA	52353	IOWA ANNIE WITTENMYER HOME SUPERINTENDENT 2800 EASTERN AVE DAVENPORT	IA	52801	JUDICIAL DEPARTMENT STATISTICIAN CAPITOL BLDG DES MOINES	IA	50319	APPANOOSE CO CRIME COMMN PROJECT DIR RR 1 CENTERVILLE	IA	52544	DALLAS CO CRIME COMMSN CHAIRMAN PERRY	IA	50220	JEFFERSON CO CRIME COMMS PROJECT DIR FAIRFIELD	IA	52556
IA09200			IA082015C			IA077085Y			IA004013E			IA025013E			IA051013E		
WAYNE CO SHERIFF S OFF SHERIFF CORVON	IA	50060	LOCAL LEVEL LINN COUNTY CHILDRENS HOME DIRECTOR 519 15TH ST NE CEDAR RAPIDS	IA	52402	ADJUTANT GENERALS OFC CAMP DODGE DES MOINES	IA	50319	BOONE CO CRIME COMMSN PROJECT DIR BOONE CO CTHSE BOONE	IA	50036	DECATUR CO CRIME COMMSN PROJECT DIR COURTHOUSE LEON	IA	50144	JOHNSON CO CRIME COMMS PROJECT DIR 22 1/2 DUBUQUE IOWA CITY	IA	52240
IA09300			IA057013C			IA077095Y			IA008013E			IA027013E			IA052013E		
COUNTY SHERIFF S DEPT SHERIFF COURTHOUSE FT DODGE	IA	50501	POLK COUNTY JUVENILE HOME SUPERINTENDENT 1548 HULL AVENUE DES MOINES	IA	50316	COMMISSION ON ALCOHOLISM DIRECTOR 307 EAST 7TH DES MOINES	IA	50319	BREMER CO CRIME COMMSN CHAIRMAN BREMER CO CTHSE WAVERLY	IA	50677	DES MOINES CO CRIME COMM PROJECT DIR BURLINGTON POL DEP BURLINGTON	IA	52601	JONES CO CRIME COMMSN PROJECT DIR MONTICELLO	IA	52310
IA09400			IA077013C			IA077105Y			IA009013E			IA029013E			IA053013E		
POLICE DEPARTMENT CHIEF CITY HALL FORT DODGE	IA	50501	POTTAWATTAMIE COUNTY PARKVIEW HOME SUPERINTENDENT 2200 2ND AVE COUNCIL BLUFFS	IA	51501	IOWA COMPREHENSIVE ALCOHOLISM PROJECT DIRECTOR 307 EAST 7TH AVE DES MOINES	IA	50319	BUCHANAN CO CRIME COMMSN PROJECT DIR COURTHOUSE INDEPENDENCE	IA	50644	COUNTY CRIME COMMISSION CHAIRMAN COURTHOUSE SPIRIT LAKE	IA	51360	KEOKUK CO CRIME COMMSN PROJECT DIR RR 2 BOX 6 SIGOURNEY	IA	52591
IA09401			IA078013C			IA077115Y			IA010013E			IA030013E			IA054013E		
SHERIFF S DEPT SHERIFF DECORAH	IA	52101	WEBSTER CO DETENTION HM SUPERINTENDENT 602 THIRD AVE FORT DODGE	IA	50501	HEALTH DEPT ALCOHOLISM DIV 307 EAST 7TH DES MOINES	IA	50319	BUCHANAN CO CRIME COMMSN PROJECT DIRECTOR COURTHOUSE INDEPENDENCE	IA	50644	DUBUQUE CO CRIME COMMSN PROJECT DIR CITY HALL DUBUQUE	IA	52001	KOSSUTH CO CRIME COMMSN CHAIRMAN COURTHOUSE ALGONA	IA	50511
IA09600			IA094013C			IA077125Y			IA010023E			IA031013E			IA055013E		
WOODBURY CO SHERIFF S DEPT SHERIFF COURT HOUSE SIOUX CITY	IA	51101	DEPT OF SOCIAL SERVICES ADULT CORRECTION DIRECTOR LUCAS STATE OFFICE BLDG DES MOINES	IA	50319	SIOUXLAND INTERSTATE METR PLANG COUNCIL CHAIRMAN P O BOX 447 SIOUX CITY	IA	51102	BUTLER CO CRIME COMMSN PROJECT DIR ALLISON	IA	50602	FAYETTE CO CRIME COMMSN PROJECT DIR OELWEIN	IA	50662	LEE COUNTY CRIME COMM CHAIRMAN 2108 AVENUE B FT MADISON	IA	52627
IA09700			IA097015Y			IA097015E			IA012013E			IA033013E			IA056013E		
SIOUX CITY POLICE DEPT CHIEF OF POLICE MUNICIPAL BLDG 116 6TH ST SIOUX CITY	IA	51103	COMMUNITY CORRECTION CTR ADULT CORRECTNL SER SUPERINTENDENT LUCAS STATE OFFICE BLDG DES MOINES	IA	50319	IOWA CRIME COMMISSION EXEC DIRECTOR STATE CAPITOL DES MOINES	IA	50319	CARROLL CO CRIME COMMN PROJECT DIR CARROLL CO CTHSE CARROLL	IA	51401	FLOYD CO CRIME COMMSN PROJECT DIR FLOYD	IA	50435	LINN CO CRIME COMMSN PROJECT DIR CITY HALL CEDAR RAPIDS	IA	52401
IA09701			IA077025Y			IA077015E			IA014013E			IA034013E			IA057013E		
SHERIFF S DEPARTMENT COUNTY SHERIFF NORTHWOOD	IA	50459	BD OF CONTROL OF ST INST DIR OF CORRECTIONS STATE OFFICE BLDG DES MOINES	IA	50319	OFFICE FOR PLANNING AND PROGRAMMING EXECUTIVE DIRECTOR STATE CAPITOL DES MOINES	IA	50319	CERRO GORDO CO CRIME COM PROJECT DIR CO COURTHOUSE MASON CITY	IA	50401	COUNTY CRIME COMMISSION SHERIFF GRUNDY CENTER	IA	50638	LOUISA CO CRIME COMMSN PROJECT DIR CO COURTHOUSE WAPELLO	IA	52653
IA09800			IA077035Y			IA077135Y			IA017013E			IA038013E			IA07013E		
WRIGHT CO SHERIFFS DEPT SHERIFF CLARION	IA	50525	DEPT OF PUBLIC SAFETY COMMISSIONER STATE OFFICE BLDG DES MOINES	IA	50319	DEPT OF JUSTICE OFC OF CRIM JUST DIRECTOR STATE CAPITOL DES MOINES	IA	50319	CLARKE CO CRIME COMMSN PROJECT DIR OSCELA	IA	50213	HENRY CO CRIME COMMSN PROJECT DIR 1119 LINDEEN DR MT PLEASANT	IA	52641	LUCAS CO CRIME COMM PROJECT DIR CHARITON	IA	50049
IA09900			IA077045Y			IA077145Y			IA020013E			IA044013E			IA059013E		

MARSHALL CO CRIME COMM
PROJECT DIR
CO COURTHOUSE
MARSHALLTOWN IA 50158
IA064013E

POLICE ACADEMY
ASS T CHIEF OF POL
CITY BUILDING
MARSHALLTOWN IA 50158
IA064011Y

CRIME COMMISSION
CHIEF
CITY BUILDING
MARSHALLTOWN IA 50158
IA064011E

MITCHELL CO CRIME COMM
FISCAL DIR
OSAGE IA 50461
IA066013E

MONONA CO CRIME COMMSN
PROJECT DIR
305 MONONA ST
MAPLETON IA 51034
IA067013E

MONTGOMERY CO CRIME COMM
PROJECT DIR
RED OAK IA 51566
IA069013E

MUSCATINE CO CRIME COMM
PROJECT DIR
CO COURTHOUSE
MUSCATINE IA 52761
IA070013E

NORTHWEST IA CRIME COMM
PROJECT DIR
ARLINGTON BLDG
SHELDON IA 51201
IA071013E

PALO ALTO CO CRIME COMM
PROJECT DIR
EMMETSBURG IA 50536
IA074013E

POCAHONTAS CO CRIME COMM
CHAIRMAN
POCAHONTAS IA 50574
IA076013E

CENTRAL IA REG PLANG COM
PROJECT DIRECTOR
265 JEWETT BLDG
DES MOINES IA 50314
IA077013E

SOUTHWEST IA REG CRM COM
PROJECT DIR
COURTHOUSE
COUNCIL BLUFFS IA 51501
IA078013E

SAC CO CRIME COMMISSION
PROJECT DIR
SAC CITY IA 50583
IA081013E

SCOTT CO CRIME COMMSN
PROJECT DIR
212 WEST 4TH ST
DAVENPORT IA 2801
IA082013E

STORY CO CRIME COMMSN
PROJECT DIR
CO COURTHOUSE
NEVADA IA 50201
IA085013E

UNION CO CRIME COMMSN
PROJECT DIR
316 W MONTGOMERY S
CRESTON IA 50801
IA088013E

WAPELLO CO CRIME COMMSN
DIRECTOR
MUNICIPAL BLDG
OTTUMWA IA 52501
IA090013E

OTTUMWA POLICE ACADEMY
TRAINING OFFICER
POLICE DEPARTMENT
OTTUMWA IA 52501
IA090011Y

WINNEBAGO CO CRIME COMM
PROJECT DIR
LAKE MILLS IA 50450
IA095013E

WINNESHIEK CO CRIME COMM
PROJECT DIR
MUNICIPAL CENTER
DECORAH IA 52101
IA096013E

WOODBURY CO CRIME COMM
ASST PROJECT DIR
P O BOX 447
SIOUX CITY IA 51102
IA097013E

POLICE DEPT TR ACADEMY
TRAINING OFFICER
MUN BLDG
116 6TH ST
SIOUX CITY IA 51103
IA097011Y

WORTH CO CRIME COMM
PROJECT DIR
KENSETT IA 50448
IA098013E

END