

NCJRS

This microfiche was produced from documents received for inclusion in the NCJRS data base. Since NCJRS cannot exercise control over the physical condition of the documents submitted, the individual frame quality will vary. The resolution chart on this frame may be used to evaluate the document quality.

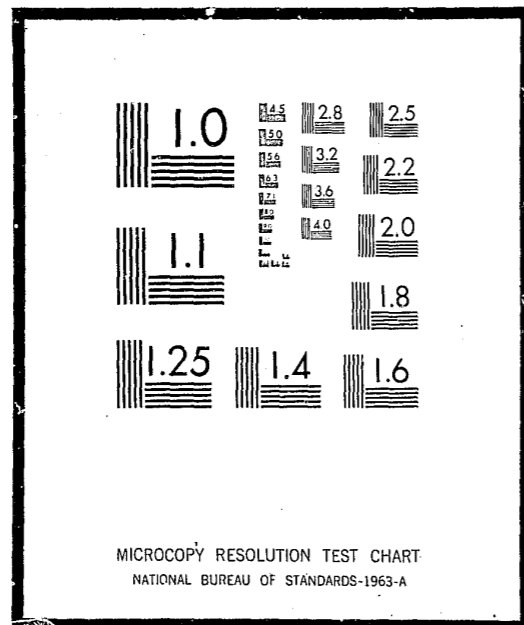

Microfilming procedures used to create this fiche comply with the standards set forth in 41CFR 101-11.504

Points of view or opinions stated in this document are those of the author(s) and do not represent the official position or policies of the U.S. Department of Justice.

U.S. DEPARTMENT OF JUSTICE
LAW ENFORCEMENT ASSISTANCE ADMINISTRATION
NATIONAL CRIMINAL JUSTICE REFERENCE SERVICE
WASHINGTON, D.C. 20531

Date filmed

7/20/76

LAW ENFORCEMENT ASSISTANCE ADMINISTRATION



CRIMINAL JUSTICE AGENCIES IN HAWAII 1971

NATIONAL INSTITUTE OF LAW ENFORCEMENT AND CRIMINAL JUSTICE
STATISTICS DIVISION

WASHINGTON, D. C.

ISSUED FEBRUARY 1972

LAW ENFORCEMENT ASSISTANCE
ADMINISTRATION

Jerris Leonard
Administrator

Richard W. Velde
Clarence M. Coster
Associate Administrators

NATIONAL INSTITUTE OF LAW ENFORCEMENT
AND CRIMINAL JUSTICE

Martin B. Danziger, *Acting Assistant Administrator*

STATISTICS DIVISION

George E. Hall, *Director*

Statistical Programs
Anthony G. Turner, *Chief*

ACKNOWLEDGEMENTS

Preparation of this report was the responsibility of the Statistics Division, National Institute of Law Enforcement and Criminal Justice, Law Enforcement Assistance Administration. The original planning was the responsibility of Linda Wells. This report was prepared by Karen Joerg. A statement covering definitions and limitations of data was prepared by the Bureau of the Census. Under LEAA design specifications, the Bureau of the Census conducted the directory survey and prepared the tabulations. The Federal Bureau of Investigation provided valuable assistance in the development of the code identifiers, and in the verification of some entries, particularly in the law enforcement sector.

LEAA-NILECJ STAT DIVISION PUBLICATION SD-D-13

Library of Congress Card Number 70-185037

For sale by the Superintendent of Documents, U.S. Government Printing Office
Washington, D.C. 20402 - Price 30 cents
Stock Number 2700-0118

TABLE OF CONTENTS

Section	Page
FOREWORD	v
NATIONAL SUMMARY.	1
LIMITATIONS OF DATA	3
DEFINITIONS OF LEVELS OF GOVERNMENT	4
DEFINITIONS OF TYPES OF CRIMINAL JUSTICE AGENCIES	5
CODE IDENTIFIERS.	9
SUMMARY TABLES.	10
LISTINGS OF ADDRESSES OF AGENCIES	11
Prosecutors	11
Enforcement Agencies.	11
Courts.	11
Probation and Parole Agencies	12
Adult Correctional Institutions	12
Juvenile Correctional Institutions.	13
All Other Agencies.	13

FOREWORD

Under Title I of Public Law 90-351, the Law Enforcement Assistance Administration is authorized "to collect, evaluate, publish, and disseminate statistics and other information on the condition and progress of law enforcement in the several States". In partial response to this authorization, LEAA's Statistics Division of the National Institute of Law Enforcement and Criminal Justice entered into an inter-agency agreement with the U. S. Bureau of the Census to conduct a survey in January of 1970 to develop a National Criminal Justice Directory.

The primary emphasis of the directory survey was to obtain the names and addresses of all criminal justice agencies and institutions in the United States. This report presents the individual names and addresses of enforcement agencies, courts (civil as well as criminal), prosecutors' offices, defenders' offices, adult correction agencies, juvenile correction agencies, probation offices, and "other" agencies in Hawaii, and counts of agencies by level of government and sector (enforcement, courts, corrections, etc.). While summary national statistics are given in this report, more detailed national findings and a description of the survey methodology may be found in the report "Criminal Justice Agencies in the United States - 1970 - Summary Report" (LEAA - Statistics Division, Report SD-D-1).

The directory is periodically updated. The counts that appear in this volume are as of October 1971 and therefore differ somewhat from those in the Summary Report.

NATIONAL SUMMARY

According to the national directory survey of criminal justice agencies, there are 46,197 public agencies in the criminal justice system which are administered at the state or local government level. This total was based on a census of all publicly financed agencies dealing with crime, criminals, or the administration of criminal justice. The census was conducted in January of 1970 in each state and county of the United States, plus all municipalities and townships with a 1960 population of 1,000 or more persons. The figures and list of agencies in this report represent the most recent update of the directory--October 1971. The numbers therefore may differ somewhat from the counts cited in the Summary Report which provided data as of January 1970.

The results indicate the dispersion within the criminal justice community of the various types of agencies. For example, there are 14,901 ^{1/} enforcement agencies in the United States, of which over 14,000 are operated at the local level of government. It should be noted, however, from other available evidence ^{2/} that state-operated agencies are about 11 times larger on the average than local agencies, in terms of full-time personnel.

There are almost as many courts (13,033) as there are enforcement agencies (14,901). Not all courts, however, address all levels of crime, as do the general police agencies. This survey contains information, for example, about a number of courts which are not technically in the criminal justice system, such as probate courts and family relation courts. About seven-eighths of the courts surveyed are operated at the local level of government.

^{1/} According to the 1967 President's Commission on Law Enforcement and Administration of Justice, Task Force Report: The Police, page 7, there may be as many as 25,000 other police agencies in jurisdictions not covered by the directory survey, that is in townships, boroughs, or villages of under 1,000 population. More recent efforts place this number closer to 10,000, and the Statistics Division is planning to survey this sector of the criminal justice system.

^{2/} See, U. S. Department of Justice, Law Enforcement Assistance Administration and U. S. Department of Commerce, Bureau of the Census, Expenditure and Employment Data for the Criminal Justice System, 1968-69.

About one-fifth of the agencies identified deal with prosecution and defense. Prosecutors' offices, however, outnumber defenders' offices by a factor of 22 to 1; 8,487 to 378. Almost 30 percent of the defenders' offices are state operated but only 7 percent of the prosecutors' offices are operated by state governments.

There are 5,312 (11%) corrections agencies, including 4,503 for adults and 809 for juveniles. Probation offices account for another five percent (2,444 agencies), with the remaining four percent (1,642) of the "other" agencies consisting of such diverse functions as police academies, courts administration, state planning agencies, juvenile boards, and others. Local administration handles about nine in every ten of the adult correction facilities and three in every four of the probation offices.

In general, the concentration of agencies at the local level of government spans the range of criminal justice activities. Only those specialized agencies in the "other" category are more likely to be found at the state level of administration. Sixty-nine percent of the "other" agencies are state operated.

LIMITATIONS OF DATA

Readers should be cautious in interpretations of these counts, keeping in mind that this survey did not include agencies of those municipal governments with a 1960 population of less than 1,000. The figures in this report reflect the October 1971 update of the directory, particularly in the courts sector and the juvenile corrections sector, and consequently may differ from the figures presented in the Summary Report (Statistics Division Report SD-D-1). Moreover, in deciding whether an agency belonged in the directory or not, the general rule was to be inclusive rather than exclusive.

While numbers will help describe the scope and diversity of the system, the size and range of activity of criminal justice agencies within a state may not always be reflected by simple counts of agencies. Organizational complexity varies considerably from one governmental unit to another, even within a single state. Of the categories enumerated in the directory, the counts of local adult correctional facilities are the most reliable due to the refinement of this sector through the National Jail Census conducted in the Spring of 1970.

DEFINITIONS OF LEVELS OF GOVERNMENT

The criminal justice agencies reported were classified by type of government (state, county, municipality, or township) according to Census Bureau definitions as summarized below:

Counties

Three counties in Hawaii are classified by the Census Bureau as having county government -- Hawaii, Kauai, and Maui. Oahu County is known as the city-county of Honolulu, and is classified for Census purposes as a municipality.

Cities

There are no organized "cities" in Hawaii. The combined city and county government of Honolulu is the only government in Hawaii which is classified as a municipality for Census purposes.

Townships

There are no townships in Hawaii.

Regional Agencies

An agency serving more than one local government was generally assigned to either the largest government involved or to the next highest level of government, depending on the type of agency involved. However, classification was often based on the unique factors involved in the particular case and a complete explanation of procedures would be impractical.

DEFINITIONS OF TYPES OF CRIMINAL JUSTICE AGENCIES

Names of criminal justice agencies were collected and classified under the following headings:

1. Courts
2. Enforcement agencies
3. Correctional institutions
4. Probation and parole agencies
5. Prosecutors
6. Public defenders
7. All other criminal justice agencies

Following is a more detailed explanation covering the types of agencies included in these categories and some comments concerning their limitations.

Courts

The survey included appellate courts, major trial courts of general jurisdiction, special courts (probate, juvenile, family, domestic relations courts) as well as other courts of limited jurisdiction (county, municipal, justice, magistrate, mayor, traffic and police courts).

Specifically excluded from the survey were minor courts of nominal participation in the criminal justice system where the judge's compensation was exclusively on a fee basis (unsalaried). Also excluded were Workmen's Compensation Boards, Bank, Tax, and Industrial Review Boards and Land Courts.

The counts for the "courts" sector include only independent court systems. Sub-units (divisions, departments, bureaus or branches), regardless of function or importance, were excluded.

Courts were classified by level of government based primarily on the geographical boundaries of the district served by the court. All courts in Hawaii operate at the state level of government.

Enforcement Agencies

Included in this sector are state, county, and municipal police or law enforcement agencies with sworn police officers.

Included are all major law enforcement agencies, including the state police, state bureau of investigation in some cases, the county sheriff and police department and county detectives, as well as municipal police departments. Included also are all identifiable and independently administered Park Ranger, Harbor Police, Airport Police, Housing Police, and Transit Police agencies with 50 or more sworn officers, and some smaller forces. Excluded are branches, divisions, or departments of a main law enforcement agency. For example, the Juvenile Division of a sheriff's department would not be counted as an independent law enforcement agency.

Those counties, cities, towns, and villages whose police services are provided for under a contractual agreement with another government or private agency were not considered to have a police department.

Marshals and constables whose primary duties are the serving of warrants were excluded from the survey where they were identifiable. Regulatory agencies were not included in most instances. Game Wardens, Alcoholic Beverage Control Boards, Bingo Boards, Gambling Boards and the like were excluded unless they operate a force of 50 or more sworn police officers.

It should be noted that state, county and municipal medical examiners and coroners were included in this sector.

Correctional Institutions

General Definition -- An individual facility, such as a prison, jail, farm, or annex, which is either separately administered or administratively dependent upon a parent institution and located in a separate geographical area. Hospitals for the criminally insane and halfway houses for narcotic addicts and alcoholics were not counted in this sector but in the "all other criminal justice agencies" sector.

Juvenile Correctional Facilities -- Included are those facilities which detain juveniles only, for 48 hours or more. This includes detention centers, reception and diagnostic centers, some halfway houses and other probation or work-release type

facilities; that is, institutions detaining juveniles for court disposition as well as those holding juveniles for rehabilitation after court disposition. At the local level of government an agency was considered to be a juvenile agency if the administrator considered it as such. At the state level, facilities were assigned juvenile status if they were administered by the state juvenile corrections agency.

Adult Correctional Facilities -- Included are those institutions which detain adults only or a combination of prisoner populations. Drunk tanks, lock-ups and other facilities which detain persons for less than 48 hours are excluded.

Probation and Parole Agencies

Included are probation and parole departments, commissions, boards or agencies operated by the state or local government, including those administratively dependent on the courts. The assignment of a probation officer to a particular level of government was an involved process related to both the type of area served and administrative responsibility. As a rule, a probation department serving more than one county was assigned to the state level of government. Probation services provided on a contractual basis were not included.

Prosecutors

Included are agencies giving legal counsel to the county, municipal, or state government, most of whom have at least minimal prosecutorial responsibility.

In Hawaii, the Attorney General was included at the state level of government. County Prosecuting Attorneys were counted at the county level. Two prosecutors, the Corporation Counsel and the Prosecuting Attorney in Honolulu, were assigned to the city level of government.

Deputy prosecutors or deputy district attorneys and deputy circuit solicitors were not included separately, but were considered a part of the main prosecutor's office. Many city attorneys were included though they may prosecute few cases. It is virtually impossible to verify the prosecutorial nature of each city attorney's duties due to the large numbers of agencies involved. Consequently, city attorneys were included unless it was specifically stated that the attorney does not prosecute cases.

Wherever possible, welfare fraud investigators and similar activities were excluded from this category.

Public Defenders

Included in this category are state or city-dependent law schools with legal aid clinics, as well as public defender offices in the government. Court-appointed attorneys were not included.

Public defender offices are included where these are publicly financed and administered as a department of government. Any organization administered by a non-governmental body (legal aid society, bar association) was excluded even though supported entirely by public funds.

Other Criminal Justice Agencies

Included are any other criminal justice agencies operated by a government which could not be assigned to other categories, such as: police academies, crime commissions, grand juries, some identification bureaus, juvenile boards, court administrators, state planning agencies and regions where available, separate detention facilities or hospitals for the criminally insane, institutions, commissions, boards, or clinics for drug addicts and alcoholics, and administrative agencies such as a department of corrections or a department of public safety.

No attempt was made to include departments of colleges or universities with organized programs in fields of criminal justice.

CODE IDENTIFIERS

A seven or nine-digit code identifier was assigned to each agency in the Directory. Police agencies which have National Crime Information Center (NCIC) identifiers have retained this seven-digit number. All other agencies in the Directory were assigned a nine-digit identifier in accordance with the following scheme:

Digits 1-2	Two-letter state abbreviation
Digits 3-5	County number as designated by the NCIC Manual Exception - For Michigan, digits 3 and 4 are the county number; digit 5 is "0"
Digits 6-7	Unit number of agency by type within each level of government and county
Digit 8	Level of Government 0Special District 1City, town, or township 3County 5State
Digit 9	Type of Agency A - Prosecutor D - Defender M - Coroner or Medical Examiner C - Correctional Institution J - Court G - Probation or Parole Y - All other agencies E - State Planning Agency Z - Police agency not in NCIC

A description of the seven-digit identifiers used in the NCIC may be found in the NCIC Operating Manual, which is maintained by the Federal Bureau of Investigation.

The code identifier is found on the last line of each agency's address in the directory.

Table 1.--HAWAII CRIMINAL JUSTICE AGENCIES BY FUNCTION AND LEVEL OF GOVERNMENT: OCTOBER 1971

Level of Government	Total agencies	Enforcement agencies	Courts	Prosecutors' offices	Defender's offices	Adult corrections	Juvenile corrections	Probation and parole	All other agencies
Total	95	7	43	6	0	10	3	12	14
State	89	1	43	1	0	6	3	12	14
Local	15	6	0	5	0	4	0	0	0
County	10	4	0	3	0	3	0	0	0
City, township, and special district	5	2	0	2	0	1	0	0	0

Table 2.--NUMBER AND PERCENT OF HAWAII CRIMINAL JUSTICE AGENCIES BY LEVEL OF GOVERNMENT: OCTOBER 1971

Type of agency	Total number in Hawaii	Percent at state or local level	
		Total	Percent at local level
All agencies	95	100.0%	15.8%
Enforcement	7	100.0	85.7
Courts	43	100.0	-
Prosecutors	6	100.0	83.3
Defenders	0	-	-
Adult corrections	10	100.0	40.0
Juvenile corrections	3	100.0	-
Probation and parole	12	100.0	-
All other agencies	14	100.0	-

PROSECUTOR'S OFFICES		COURTS		FIRST CIRCUIT DIST COURT	
STATE LEVEL		STATE LEVEL		7TH DISTRICT COURT	
DEPT OF THE ATTY GEN HAWAII STATE CAPITOL HONOLULU	HI 96813	MAUI POLICE DEPARTMENT CHIEF OF POLICE WAILUKU	HI 96793	MAGISTRATE HONOLULU	
HI002015A		HI00500		HI002095J	
LOCAL LEVEL		STATE LEVEL		DISTRICT COURT	
CO PROS ATTY S OFF PROS ATTORNEY 25 AUPUNI ST HILO	HI 96720	CHIEF JUSTICE SUPREME COURT P O BOX 2560 HONOLULU	HI 96804	KOO LAUPOKO AND KOO LAUPOA DIST COU MAGISTRATE COURTHOUSE HONOLULU	
HI001013A		HI002015J		HI002105J	
CORPORATION COUNSEL OFC CORP COUNSEL CITY HALL HONOLULU	HI 96814	FIRST CIRCUIT COURT CLERK P O BOX 2560 HONOLULU	HI 96804	HONOLULU DISTRICT COURT CHIEF CLERK COURTHOUSE HONOLULU	
HI002011A		HI002025J		HI002115J	
PROSECUTING ATTORNEY OFC PROSECUTING ATTY 51 MERCHANT HONOLULU	HI 96813	SECOND CIRCUIT COURT CHIEF CLERK P O BOX 969 WAILUKU	HI 96793	EIGHTH DISTRICT COURT MAGISTRATE COURTHOUSE HONOLULU	
HI002021A		HI004015J		HI002125J	
CO ATTORNEY S OFFICE COUNTY ATTORNEY LIHUE	HI 96766	THIRD CIRCUIT COURT CLERK OF THE COURT P O BOX 1007 HILO	HI 96720	NINTH DISTRICT COURT MAGISTRATE COURTHOUSE HONOLULU	
HI004013A		HI001015J		HI002135J	
COUNTY ATTORNEY S OFFICE COUNTY ATTORNEY WAILUKU	HI 96793	FIFTH CIRCUIT COURT CLERK OF THE COURT P O BOX 191 LIHUEKAUAI	HI 96766	RURAL DISTRICT COURT CHIEF CLERK COURTHOUSE HONOLULU	
HI005013A		HI003015J		HI002145J	
ENFORCEMENT AGENCIES		STATE LEVEL		SECOND CIRCUIT DIST CT	
DEPT OF ATTY GEN SHERIFF STATE CAPITOL BLDG HONOLULU	HI 96813	1ST CIRCUIT DISTRICT CT 1ST DISTRICT COURT MAGISTRATE HONOLULU	HI 96813	DIST CT OF WAILUKU CLERK WELLS STREET WAILUKU MAUI	
HI002035J		HI002035J		HI004025J	
LOCAL LEVEL		STATE LEVEL		SECOND CIRCUIT DIST CT	
HAWAII POLICE DEPARTMENT CHIEF OF POLICE 141 KALAKAUA ST HILO	HI 96720	SECOND DISTRICT COURT MAGISTRATE COURTHOUSE HONOLULU	HI 96813	LAHAINA DISTRICT CLERK 628 WHARF STREET LAHAINA	
HI00100		HI002045J		HI004035J	
MEDICAL EXAMINER S OFC MEDICAL EXAMINER 1455 S BERETANIA HONOLULU	HI 96814	THIRD DISTRICT COURT MAGISTRATE COURTHOUSE HONOLULU	HI 96813	SECOND CIRCUIT DIST CT LANAI DISTRICT MAGISTRATE LANAI MAUI	
HI002011H		HI002055J		HI004045J	
POLICE DEPARTMENT CHIEF OF POLICE 1445 S BERETANIA S HONOLULU	HI 96814	FOURTH DISTRICT COURT MAGISTRATE COURTHOUSE HONOLULU	HI 96813	SECOND CIRCUIT DIST CT MAKAWAO DISTRICT CLERK MAKAWAO PAIA	
HI00200		HI002065J		HI004055J	
KAUAI CORONER S OFFICE CHIEF OF POLICE LIHUE	HI 96766	FIFTH DISTRICT COURT MAGISTRATE COURTHOUSE HONOLULU	HI 96813	SECOND CIRCUIT DIST CT HANA DISTRICT MAGISTRATE HANA MAUI	
HI004013H		HI002075J		HI004065J	
KAUAI POLICE DEPT CHIEF OF POLICE LIHUE	HI 96766	SIXTH DISTRICT COURT MAGISTRATE COURTHOUSE HONOLULU	HI 96813	SECOND CIRCUIT DIST COUR MOLOKAI DISTRICT CLERK KAUNAKAKAI	
HI00400		HI002085J		HI004075J	

THIRD CIRCUIT DIST COURT 1ST DISTRICT CLERK HILO HI 96720 HI001025J	THIRD CIRCUIT DIST COURT HAMAKUA DISTRICT MAGISTRATE 75 AUPUNI HILO HI 96720 HI001075J	JUDICIARY DEPT OF HAWAII 1ST CIRCUIT COURT ADULT PROBATION DI P O BOX 2629 HONOLULU HI 96803 HI002045G
THIRD CIRCUIT DIST COURT 2ND DISTRICT CLERK HILO HI 96720 HI001035J	THIRD CIRCUIT DIST COURT KONA DISTRICT COURTCLERK KEALAKEKUA HI 96750 HI001085J	JUVENILE PROBATION DEPT EXECUTIVE JUVENILE COURT HONOLULU HI 96804 HI002055G
THIRD CIRCUIT DIST COURT KOHALA DISTRICT CLERK HILO HI 96720 HI001045J	DISTRICT COURT OF HAWAII CLERK 75 AUPUNI HILO HI 96720 HI001095J	FIRST CIRCUIT FAMILY CT PROBATION DEPT CHIEF PROBATION OF 417 S KING STREET HONOLULU HI 96811 HI002065G
THIRD CIRCUIT DIST CT KAU DISTRICT CLERK HILO HI 96720 HI001055J	DISTRICT COURT OF HAWAII KAMUELA DISTRICT MAGISTRATE KAMUELA HI 96743 HI001105J	SECOND CIRCUIT COURT PROBATION DEPT CHIEF PROBATION OF P O BOX 969 WAIHUKU HI 96793 HI004025G
DISTRICT COURT OF HAWAII CLERK CAPTAIN COOK HI 96704 HI001065J	FIFTH CIRCUIT DIST COURT WAIIMEI DISTRICT CLERK WAIIMEA HI 96796 HI003045J	THIRD CIRCUIT FAMILY CT PROBATION ADMIN P O BOX 1007 FEDERAL BUILDING HILO HI 96720 HI001015G
KALAWAO DISTRICT DISTRICT COURT CLERK KALAUAPAPA HI 96742 HI004085J	FIFTH CIRCUIT DIST COURT HANAIEI DISTRICT CLERK HANAIEI HI 96714 HI003055J	THIRD CIRCUIT COURT ADULT PROBATION DV CHIEF PROBATION OF BOX 1007 FEDERAL BLDG HILO HI 96720 HI001025G
FIFTH CIRCUIT DIST COURT LIHUE DISTRICT CLERK 3060 UMI ST KAUAI HI 96766 HI003025J	FIFTH CIRCUIT DIST COURT KOLOA DISTRICT MAGISTRATE KOLOA HI 96756 HI003065J	FIFTH CIRCUIT COURT ADULT PROBATION DEPT 3059 URI LIHUE KAUAI HI 96766 HI003015G
FIRST CIRCUIT DIST COURT WAHIAWA DISTRICT MAGISTRATE COURTHOUSE WAHIAWA HI 96786 HI002155J	FIFTH CIRCUIT DIST COURT KAWAIHA DISTRICT MAGISTRATE KAWAIHA HI 96743 HI001115J	FIFTH CIRCUIT COURT JUV PROBATION ADMIN P O BOX 191 LIHUE KAUAI HI 96766 HI003025G
FIRST CIRCUIT DIST COURT WAIANAE DIST COURT MAGISTRATE COURTHOUSE WAHIAWA HI 96792 HI002165J	PROBATION and PAROLE AGENCIES STATE LEVEL JUVENILE PAROLE BRANCH DEPT OF SOC SERV CORRECTIONS DIVISI 42 477 KALANIANA'OLE HWY KAILUA HI 96734 HI002015G	ADULT CORRECTIONAL INSTITUTIONS STATE LEVEL HAWAII STATE PRISON SUPERINTENDENT 2109 KAMEHAMEHA HW HONOLULU HI 96819 HI002015C
FIRST CIRCUIT DIST COURT WAIALUA DIST COURT MAGISTRATE COURTHOUSE WAIALUA HI 96791 HI002175J	JUVENILE PAROLE ADMINISTRATOR 1390 MILLER STREET QUEEN LILIUOKALANI BLDG HONOLULU HI 96813 HI002025G	KULANI HONOR CAMP SUPERINTENDENT STAINBACK HIGHWAY HILO HI 96720 HI001015C
FIRST CIRCUIT DIST COURT EWA DISTRICT COURT MAGISTRATE COURTHOUSE EWA BEACH HI 96706 HI002185J	BD OF PAROLE AND PARDONS CHF PAROLE OFFICER WAILUKU HI 96793 HI004015G	OLINDA HONOR CAMP SUPERINTENDENT P O BOX 457 MAKAWAO MAUI HI 96768 HI004015C
SECOND CIRCUIT DIST COURT MOLOKAI DISTRICT CLERK KAUNAKAKAI HI 96748 HI003035J	BD OF PARDON AND PAROLES ADMINISTRATOR P O BOX 3289 HONOLULU HI 96801 HI002035G	CONDITIONAL RELEASE CENTER DIRECTOR 647 LAUMAKA ST HONOLULU HI 96819 HI002025C

JUDICIARY DEPT OF HAWAII 1ST CIRCUIT JUVENILE DETENTION P O BOX 2560 HONOLULU HI 96804 HI002035C	JUVENILE DETENTION SERV DIRECTOR 1ST CIRCUIT P O BOX 2560 HONOLULU HI 96804 HI002045Y
SECOND CIRCUIT COURT DETENTION HOME 130 MAHALANI WAILUKU HI 96793 HI004025C	JUDICIARY DEPT OF HAWAII CLERK DISTRICT COURTS P O BOX 2560 HONOLULU HI 96804 HI002055Y
LOCAL LEVEL	
HAWAII POLICE DEPARTMENT CHIEF OF POLICE 141 KALAKAUA ST HILO HI 96720 HI00100	JUDICIAL COUNCIL CHAIRMAN 417 S KING STREET HONOLULU HI 96813 HI002065Y
HONOLULU JAIL WARDEN HALAWA ATEA OAHU HI 96701 HI002011C	DEPT OF SOCIAL SERVICES DIRECTOR 1390 MILLER STREET QUEEN LILIUOKALANI BLDG HONOLULU HI 96813 HI002075Y
KAUAI POLICE DEPT CHIEF OF POLICE LIHUE HI 96766 HI00400	DEPT OF SOCIAL SERVICES CORRECTIONS DIV ADMINISTRATOR P O BOX 339 HONOLULU HI 96809 HI002085Y
MAUI POLICE DEPARTMENT CHIEF OF POLICE WAILUKU HI 96793 HI00500	DEPT OF SOCIAL SERVICES STATE PRISONS SUPERINTENDENT 1390 MILLER STREET HONOLULU HI 96813 HI002095Y
JUVENILE CORRECTIONAL INSTITUTIONS STATE LEVEL	
HAWAII YOUTH CORRECTIONAL FAC SUPERINTENDENT 42-477 KALANIANA'OLE HWY KAILUA HI 96734 HI002055C	DEPT OF SOCIAL SERVICES YOUTH CORREC FACIL SUPERINTENDENT 1390 MILLER STREET HONOLULU HI 96813 HI002105Y
DETENTION HOME DIRECTOR 902 ALDER ST HONOLULU HI 96814 HI002045C	DEPT OF SOCIAL SERVICES CRIMINAL INJURIES COMPENSATION COMM 1390 MILLER ST HONOLULU HI 96813 HI002115Y
MAUI DETENTION HOME DIRECTOR BOX 969 WAILUKU MAUI HI 96793 HI004035C	DEPT OF ATTY GEN COMM PROMOTE UNIFO LEGISLATION STATE CAPITOL BLDG HONOLULU HI 96813 HI002125Y
ALL OTHER AGENCIES STATE LEVEL	
DEPT OF ATTORNEY GENERAL BUR OF CRIME STAT HONOLULU POLICE DE BLDG HONOLULU HI 96813 HI002015Y	DEPT OF ATTY GEN DIRECTOR CRIMINAL STAT IDEN STATE CAPITOL BLDG HONOLULU HI 96813 HI002135Y
LAW ENFORCEMENT AND JUV DELINQ PLAN AGCY CHAIRMAN 412 KAMAMALU BLDG HONOLULU HI 96813 HI002025Y	DEPT OF DEFENSE ADJUTANT GENERAL FORT RUGER HONOLULU HI 96816 HI002145Y
JUDICIARY DEPT OF HAWAII OFC OF ADM DIR 1ST CIRC CT AND FA P O BOX 2560 HONOLULU HI 96804 HI002035Y	

END