

NCJRS

This microfiche was produced from documents received for inclusion in the NCJRS data base. Since NCJRS cannot exercise control over the physical condition of the documents submitted, the individual frame quality will vary. The resolution chart on this frame may be used to evaluate the document quality.

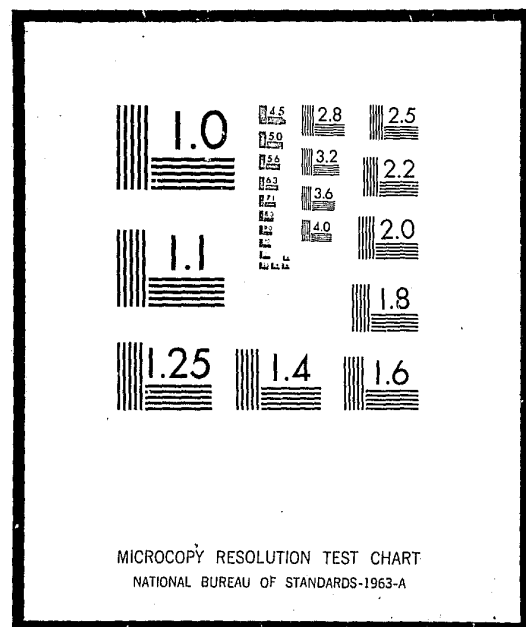

Microfilming procedures used to create this fiche comply with the standards set forth in 41CFR 101-11.504

Points of view or opinions stated in this document are those of the author(s) and do not represent the official position or policies of the U.S. Department of Justice.

U.S. DEPARTMENT OF JUSTICE
LAW ENFORCEMENT ASSISTANCE ADMINISTRATION
NATIONAL CRIMINAL JUSTICE REFERENCE SERVICE
WASHINGTON, D.C. 20531

Date filmed

7/20/76

LAW ENFORCEMENT ASSISTANCE ADMINISTRATION



CRIMINAL JUSTICE AGENCIES IN PENNSYLVANIA 1971

NATIONAL INSTITUTE OF LAW ENFORCEMENT AND CRIMINAL JUSTICE
STATISTICS DIVISION

WASHINGTON, D. C.

ISSUED FEBRUARY 1972

**LAW ENFORCEMENT ASSISTANCE
ADMINISTRATION**

Jerris Leonard
Administrator

Richard W. Velde
Clarence M. Coster
Associate Administrators

**NATIONAL INSTITUTE OF LAW ENFORCEMENT
AND CRIMINAL JUSTICE**

Martin B. Danziger, *Acting Assistant Administrator*

STATISTICS DIVISION
George E. Hail, *Director*

Statistical Programs
Anthony G. Turner, *Chief*

ACKNOWLEDGEMENTS

Preparation of this report was the responsibility of the Statistics Division, National Institute of Law Enforcement and Criminal Justice, Law Enforcement Assistance Administration. The original planning was the responsibility of Linda Wells. This report was prepared by Karen Joerg. A statement covering definitions and limitations of data was prepared by the Bureau of the Census. Under LEAA design specifications, the Bureau of the Census conducted the directory survey and prepared the tabulations. The Federal Bureau of Investigation provided valuable assistance in the development of the code identifiers, and in the verification of some entries, particularly in the law enforcement sector.

LEAA-NILECJ STAT DIVISION PUBLICATION SD-D-40

Library of Congress Card Number 70-185037

For sale by the Superintendent of Documents, U.S. Government Printing Office
Washington, D.C. 20402 - Price 70 cents
Stock Number 2700-0086

TABLE OF CONTENTS

Section	Page
FOREWORD.	v
NATIONAL SUMMARY.	1
LIMITATIONS OF DATA	3
DEFINITIONS OF LEVELS OF GOVERNMENT	4
DEFINITIONS OF TYPES OF CRIMINAL JUSTICE AGENCIES	6
CODE IDENTIFIERS.	10
SUMMARY TABLES.	11
LISTINGS OF ADDRESSES OF AGENCIES	13
Prosecutors	13
Defenders	18
Enforcement Agencies.	19
Courts.	48
Probation and Parole Agencies	67
Adult Correctional Institutions	69
Juvenile Correctional Institutions.	72
All Other Agencies.	73

FOREWORD

Under Title I of Public Law 90-351, the Law Enforcement Assistance Administration is authorized "to collect, evaluate, publish, and disseminate statistics and other information on the condition and progress of law enforcement in the several States". In partial response to this authorization, LEAA's Statistics Division of the National Institute of Law Enforcement and Criminal Justice entered into an inter-agency agreement with the U.S. Bureau of the Census to conduct a survey in January of 1970 to develop a National Criminal Justice Directory.

The primary emphasis of the directory survey was to obtain the names and addresses of all criminal justice agencies and institutions in the United States. This report presents the individual names and addresses of enforcement agencies, courts (civil as well as criminal), prosecutors' offices, defenders' offices, adult correction agencies, juvenile correction agencies, probation offices, and "other" agencies in Pennsylvania, and counts of agencies by level of government and sector (enforcement, courts, corrections, etc.). While summary national statistics are given in this report, more detailed national findings and a description of the survey methodology may be found in the report "Criminal Justice Agencies in the United States - 1970 - Summary Report" (LEAA - Statistics Division, Report SD-D-1).

The directory is periodically updated. The counts that appear in this volume are as of October 1971 and therefore differ somewhat from those in the Summary Report.

NATIONAL SUMMARY

According to the national directory survey of criminal justice agencies, there are 46,197 public agencies in the criminal justice system which are administered at the state or local government level. This total was based on a census of all publicly financed agencies dealing with crime, criminals, or the administration of criminal justice. The census was conducted in January of 1970 in each state and county of the United States, plus all municipalities and townships with a 1960 population of 1,000 or more persons. The figures and list of agencies in this report represent the most recent update of the directory--October 1971. The numbers therefore may differ somewhat from the counts cited in the Summary Report which provided data as of January 1970.

The results indicate the dispersion within the criminal justice community of the various types of agencies. For example, there are 14,901 ^{1/} enforcement agencies in the United States, of which over 14,000 are operated at the local level of government. It should be noted, however, from other available evidence ^{2/} that state-operated agencies are about 11 times larger on the average than local agencies, in terms of full-time personnel.

There are almost as many courts (13,033) as there are enforcement agencies (14,901). Not all courts, however, address all levels of crime, as do the general police agencies. This survey contains information, for example, about a number of courts which are not technically in the criminal justice system, such as probate courts and family relation courts. About seven-eighths of the courts surveyed are operated at the local level of government.

^{1/} According to the 1967 President's Commission on Law Enforcement and Administration of Justice, Task Force Report: The Police, page 7, there may be as many as 25,000 other police agencies in jurisdictions not covered by the directory survey, that is in townships, boroughs, or villages of under 1,000 population. More recent efforts place this number closer to 10,000, and the Statistics Division is planning to survey this sector of the criminal justice system.

^{2/} See, U. S. Department of Justice, Law Enforcement Assistance Administration and U. S. Department of Commerce, Bureau of the Census, Expenditure and Employment Data for the Criminal Justice System, 1968-69.

About one-fifth of the agencies identified deal with prosecution and defense. Prosecutors' offices, however, outnumber defenders' offices by a factor of 22 to 1; 8,487 to 378. Almost 30 percent of the defenders' offices are state operated but only 7 percent of the prosecutors' offices are operated by state governments.

There are 5,312 (11%) corrections agencies, including 4,503 for adults and 809 for juveniles. Probation offices account for another five percent (2,444 agencies), with the remaining four percent (1,642) of the "other" agencies consisting of such diverse functions as police academies, courts administration, state planning agencies, juvenile boards, and others. Local administration handles about nine in every ten of the adult correction facilities and three in every four of the probation offices.

In general, the concentration of agencies at the local level of government spans the range of criminal justice activities. Only those specialized agencies in the "other" category are more likely to be found at the state level of administration. Sixty-nine percent of the "other" agencies are state operated.

LIMITATIONS OF DATA

Readers should be cautious in interpretations of these counts, keeping in mind that this survey did not include agencies of those municipal governments with a 1960 population of less than 1,000. The figures in this report reflect the October 1971 update of the directory, particularly in the courts sector and the juvenile corrections sector, and consequently may differ from the figures presented in the Summary Report (Statistics Division Report SD-D-1). Moreover, in deciding whether an agency belonged in the directory or not, the general rule was to be inclusive rather than exclusive.

While numbers will help describe the scope and diversity of the system, the size and range of activity of criminal justice agencies within a state may not always be reflected by simple counts of agencies. Organizational complexity varies considerably from one governmental unit to another, even within a single state. Of the categories enumerated in the directory, the counts of local adult correctional facilities are the most reliable due to the refinement of this sector through the National Jail Census conducted in the Spring of 1970.

DEFINITIONS OF LEVELS OF GOVERNMENT

The criminal justice agencies reported were classified by type of government (state, county, municipality or township) according to Census Bureau definitions as summarized below:

Counties

Organized county governments are found throughout Pennsylvania, the total of such governments being 66. Philadelphia County is substantially consolidated within the city of Philadelphia for governmental purposes, and is counted as a municipality rather than a county.

Cities

This category includes all active governmental units officially designated as cities, villages, boroughs, and towns. This concept generally corresponds to the "incorporated places" that are recognized in Census Bureau reporting of population and housing statistics. Municipalities which are governmentally inactive were excluded from the survey.

The government of Philadelphia operates as a composite city-county unit, and all criminal justice activities are assigned to the city level of government.

Townships

This category includes governmental units officially designated as towns in the six New England States, New York, and Wisconsin, and governments called townships in other areas.

Townships range widely in scope of governmental powers and operations. Some of them, particularly in the North Central States, perform only a very limited range of services for predominantly rural areas. However in New England, New Jersey, Pennsylvania and to some degree in New York, Michigan, and Wisconsin, townships (or "towns") are vested with relatively broad powers, and where they include closely settled territory, perform functions commonly associated with municipal governments.

Approximately one-half of the townships canvassed in the survey returned their questionnaires indicating they had no criminal justice agencies.

Regional Agencies

An agency serving more than one local government was generally assigned to either the largest government involved or to the next highest level of government depending on the type of agency involved. However, classification was often based on the unique factors involved in the particular case and a complete explanation of procedures would be impractical.

DEFINITIONS OF TYPES OF CRIMINAL JUSTICE AGENCIES

Names of criminal justice agencies were collected and classified under the following headings:

1. Courts
2. Enforcement agencies
3. Correctional institutions
4. Probation and parole agencies
5. Prosecutors
6. Public defenders
7. All other criminal justice agencies

Following is a more detailed explanation covering the types of agencies included in these categories and some comments concerning their limitations.

Courts

The survey included appellate courts, major trial courts of general jurisdiction, special courts (probate, juvenile, family, domestic relations courts) as well as courts of limited jurisdiction (county, municipal, justice, magistrate, mayor, traffic and police courts).

Specifically excluded from the survey were minor courts of nominal participation in the criminal justice system where the judge's compensation was exclusively on a fee basis (unsalaried). Also excluded were Workmen's Compensation Boards, Bank, Tax, and Industrial Review Boards and Land Courts.

The counts for the "courts" sector include only independent court systems. Sub-units (divisions, departments, bureaus or branches), regardless of function or importance, were excluded.

Courts were classified by level of government based primarily on the geographical boundaries of the district served by the court. In Pennsylvania, the Supreme Court, the Superior Court, and the Courts of Common Pleas were reported at the state level of government. Justice of the Peace Courts where the justices are paid on a salary basis were included at the county level. The Orphan's Court was included at the county level if it was not a division or branch of the Court of Common Pleas. City Courts and Traffic Courts were included at the city level of government.

Enforcement Agencies

Included in this sector are state, county, and municipal police or law enforcement agencies with sworn police officers.

Included are all major law enforcement agencies, including the state police, state bureau of investigation in some cases, the county sheriff and police department and county detectives, as well as municipal police departments. Included also are all identifiable and independently administered Park Ranger, Harbor Police, Airport Police, Housing Police, and Transit Police agencies with 50 or more sworn officers, and some smaller forces. Excluded are branches, divisions, or departments of a main law enforcement agency. For example, the Juvenile Division of a sheriff's department would not be counted as an independent law enforcement agency.

Those counties, cities, towns, and villages whose police services are provided for under a contractual agreement with another government or private agency were not considered to have a police department.

Marshals and constables whose primary duties are the serving of warrants were excluded from the survey where they were identifiable. Regulatory agencies were not included in most instances. Game Wardens, Alcoholic Beverage Control Boards, Bingo Boards, Gambling Boards and the like were excluded unless they operate a force of 50 or more sworn police officers.

It should be noted that state, county and municipal medical examiners and coroners were included in this sector.

Correctional Institutions

General Definition -- An individual facility, such as a prison, jail, farm, or annex, which is either separately administered or administratively dependent upon a parent institution and located in a separate geographical area. Hospitals for the criminally insane and halfway houses for narcotic addicts and alcoholics were not counted in this sector but in the "all other criminal justice agencies" sector.

Juvenile Correctional Facilities--Included are those facilities which detain juveniles only, for 48 hours or more. This includes detention centers, reception and diagnostic centers, some halfway houses and other probation or work-release type facilities; that is, institutions detaining juveniles for court disposition as well as those holding juveniles for rehabilitation after court disposition. At the local level of government an agency was considered to be a juvenile agency if the administrator considered it as such. At the state level, facilities were assigned juvenile status if they were administered by the state juvenile corrections agency (the Bureau of Children's Institutions of the Office of Family Services, Department of Public Welfare.)

Adult Correctional Facilities -- Included are those institutions which detain adults only or a combination of prisoner populations. Drunk tanks, lock-ups and other facilities which detain persons for less than 48 hours are excluded.

Probation and Parole Agencies

Included are probation and parole departments, commissions, boards or agencies operated by the state or local government, including those administratively dependent on the courts. The assignment of a probation officer to a particular level of government was an involved process related to both the type of area served and administrative responsibility. As a rule, a probation department serving more than one county was assigned to the state level of government. Probation services provided on a contractual basis were not included.

Prosecutors

Included are agencies giving legal counsel to the county, municipal, or state government, most of whom have at least minimal prosecutorial responsibility.

In Pennsylvania, the Office of the Attorney General is counted as a state level agency. District Attorneys and County Solicitors were included at the county level of government. City Solicitors and City Attorneys were included at the municipal level.

Deputy prosecutors or deputy district attorneys and deputy circuit solicitors were not included separately, but were considered a part of the main prosecutor's office. Many city attorneys were included though they may prosecute few cases. It is virtually impossible to verify the prosecutorial nature of each city attorney's duties due to the large numbers of agencies involved. Consequently, city attorneys were included unless it was specifically stated that the attorney does not prosecute cases.

Wherever possible, welfare fraud investigators and similar activities were excluded from this category.

Public Defenders

Included in this category are state or city-dependent law schools with legal aid clinics, as well as public defender offices in the government. Court-appointed attorneys were not included.

Public defender offices are included where these are publicly financed and administered as a department of government. Any organization administered by a non-governmental body (legal aid society, bar association) was excluded even though supported entirely by public funds.

Other Criminal Justice Agencies

Included are any other criminal justice agencies operated by a government which could not be assigned to other categories, such as: police academies, crime commissions, grand juries, some identification bureaus, juvenile boards, court administrators, state planning agencies and regions where available, separate detention facilities or hospitals for the criminally insane, institutions, commissions, boards, or clinics for drug addicts and alcoholics, and administrative agencies such as a department of corrections or a department of public safety.

No attempt was made to include departments of colleges or universities with organized programs in fields of criminal justice.

CODE IDENTIFIERS

A seven or nine-digit code identifier was assigned to each agency in the Directory. Police agencies which have National Crime Information Center (NCIC) identifiers have retained this seven-digit number. All other agencies in the Directory were assigned a nine-digit identifier in accordance with the following scheme:

Digits 1-2	Two-letter state abbreviation
Digits 3-5	County number as designated by the NCIC Manual
	Exception - For Michigan, digits 3 and 4 are the county number; digit 5 is "0"
Digits 6-7	Unit number of agency by type within each level of government and county
Digit 8	Level of Government
	0Special District 1City, town, or township 3County 5State
Digit 9	Type of Agency
	A - Prosecutor D - Defender M - Coroner or Medical Examiner C - Correctional Institution J - Court G - Probation or Parole Y - All other agencies E - State Planning Agency Z - Police agency not in NCIC

A description of the seven-digit identifiers used in the NCIC may be found in the NCIC Operating Manual, which is maintained by the Federal Bureau of Investigation.

The code identifier is found on the last line of each agency's address in the directory.

Table 1.--PENNSYLVANIA CRIMINAL JUSTICE AGENCIES BY FUNCTION AND LEVEL OF GOVERNMENT: OCTOBER 1971

Level of government	Total agencies	Enforcement agencies	Courts	Prosecutor's offices	Defender's offices	Adult corrections	Juvenile corrections	Probation and parole	All other agencies
Total	2,223	1,050	659	183	57	90	37	104	43
State	123	2	62	1	0	12	10	12	24
Local	2,100	1,048	597	182	57	78	27	92	19
County	1,035	104	592	95	57	68	25	87	7
City, township, and special district	1,065	944	5	87	0	10	2	5	12

Table 2.--NUMBER AND PERCENT OF PENNSYLVANIA CRIMINAL JUSTICE AGENCIES BY LEVEL OF GOVERNMENT: OCTOBER 1971

Type of agency	Total number in Pennsylvania	Percent at state or local level		
		Total	Percent at state level	Percent at local level
All agencies	2,223	100.0%	5.5%	94.5%
Enforcement	1,050	100.0	0.2	99.8
Courts	659	100.0	9.4	90.6
Prosecutors	183	100.0	0.5	99.5
Defenders	57	100.0	-	100.0
Adult corrections	90	100.0	13.3	86.7
Juvenile corrections	37	100.0	27.0	73.0
Probation and parole	104	100.0	11.5	88.5
All other agencies	43	100.0	55.8	44.2

PROSECUTORS' OFFICES
STATE LEVEL

DEPT OF JUSTICE
ATTORNEY GENERAL
MAIN CAPITOL
HARRISBURG PA 17101
PA022015A

INDIANA TWP
SOLICITOR
1125 FRICK BLDG
PITTSBURGH PA 15219
PA002071A

NEW SEWICKLEY
PROSECUTORS OFC
RD 1 MILLER RD
ROCHESTER PA 15074
PA004041A

OFC OF DISTRICT ATTY
DISTRICT ATTORNEY
37 W MIDDLE ST
GETTYSBURG PA 17325
PA001013A

MOON TOWNSHIP
SOLICITORS OFC
428 FORBES AVENUE
PITTSBURGH PA 15219
PA002081A

CO DIST ATTORNEY S OFF
DIST ATTY
8 PUBLIC SQUARE
BEDFORD PA 15522
PA005013A

LOCAL LEVEL

COMM SOLICITORS OFC
35 W MIDDLE ST
GETTYSBURG PA 17325
PA001023A

ATTORNEYS OFFICE
TOWNSHIP SOLICITOR
1200 STANDARD
LIFE BLDG
PITTSBURGH PA 15235
PA002091A

COUNTY SOLICITOR S OFF
CO SOLICITOR
226 S JULIANA ST
BEDFORD PA 15522
PA005023A

SOLICITORS OFFICE
SOLICITOR
238 BALTIMORE ST
GETTYSBURG PA 17325
PA001011A

DISTRICT ATTORNEY S OFF
DIST ATTY
COURT HOUSE
KITTANNING PA 16201
PA003013A

DIST ATTORNEY S OFFICE
ATTORNEY
6TH COURT STS
READING PA 19601
PA006013A

SOLICITORS OFFICE
SOLICITOR
104 BALTIMORE ST
GETTYSBURG PA 17325
PA001021A

BORO SOLICITOR S OFFICE
BOROUGH SOLICITOR
342 MARKET ST
KITTANNING PA 16201
PA003011A

BLAIR CO DIST ATTY S OFC
DISTRICT ATTORNEY
COURT HOUSE
HOLLIDAYSBURG PA 16648
PA007013A

ALLEGHENY COUNTY
DIST ATTORNEY OFC
DISTRICT ATTORNEY
COURTHOUSE
PITTSBURGH PA 15219
PA002013A

SOLICITOR S OFFICE
BOROUGH SOLICITOR
KEYSTONE BLDG
N MCKEAN ST
KITTANNING PA 16201
PA003021A

BLAIR CO
OFC CO SOLICITOR
CO SOLICITOR
401 ALLEGHENY ST
HOLLIDAYSBURG PA 16648
PA007023A

BEN ARON BORO
SOLICITORS OFC
1128 UNION TRUST B
PITTSBURGH PA 15219
PA002011A

SO BUFFALO TWP
SOLICITORS OFC
200 N WATER ST
KITTANNING PA 16201
PA003031A

CITY SOLICITOR S OFFICE
SOLICITOR
13TH AVE AND 12TH
ALTOONA PA 16603
PA007011A

DORMONT BORO
SOLICITORS OFC
418 FRICK BLDG
PITTSBURGH PA 15216
PA002021A

DISTRICT ATTORNEY S OFF
DIST ATTORNEY
COURTHOUSE
BEAVER PA 15009
PA004013A

SOLICITOR S OFFICE
ATTORNEY OF LAW
DUNCANSVILLE BORO PA 16635
PA007021A

LEGAL SERVICES OFFICE
BOROUGH SOLICITOR
2700 MONROEVILLE
BLVD
MONROEVILLE PA 15146
PA002031A

COUNTY SOLICITOR S OFF
CO SOLICITOR
COURTHOUSE
BEAVER PA 15009
PA004023A

PROSECUTORS OFFICE
CHIEF OF POLICE
RD 2
DUNCANSVILLE PA 16635
PA007031A

PITTSBURGH LAW DEPT
CITY SOLICITOR
CITY-CO BLDG
PITTSBURGH PA 15219
PA002041A

SOLICITOR S OFFICE
SOLICITOR
1010 MERCHANT ST
AMBRIDGE PA 15003
PA004011A

COUNTY DIST ATTYS OFC
DISTRICT ATTY
COURT HOUSE
TOWANDA PA 18848
PA008013A

POLICE LEGAL ADVISOR
DEPT OF PUB SAFETY
541 PUB SAF BLDG
100 GRANT STREET
PITTSBURGH PA 15219
PA002051A

BOROUGH SOLICITOR
ATTORNEY AT LAW
633 3RD AVE
FREEDOM PA 15042
PA004021A

SOLICITOR S OFFICE
SOLICITOR
ATHENS PA 18810
PA008011A

BOROUGH SOLICITOR
SOLICITOR
NATIONAL BANK BLDG
MCKEESPORT PA 15134
PA002061A

VANPORT TOWNSHIP
SOLICITORS OFC
345 COMMERCE ST
BEAVER PA 15009
PA004031A

DIST ATTY S OFFICE
DIST ATTY
COURT HOUSE
DOYLESTOWN PA 18901
PA009013A

SOLICITOR S OFFICE SOLICITOR COURT HOUSE DOYLESTOWN PA 18901 PA009023A	COUNTY SOLICITORS OFC SOLICITOR JIM THORPE PA 18229 PA013013A	CITY SOLICITOR SOLICITOR 217 MARKET ST CLEARFIELD PA 16830 PA017021A
CITY SOLICITOR OFFICE SOLICITOR 408 W BROAD ST QUAKERTOWN PA 18951 PA009011A	SOLICITOR S OFFICE 65 W HOLLAND ST SUMMIT HILL PA 18250 PA013011A	DIST ATTORNEY S OFC DIST ATTY 212 EAST WATER ST LOCK HAVEN PA 17745 PA018013A
BOROUGH SOLICITOR SOLICITOR 64 NORTH MAIN ST SELLERSVILLE PA 18960 PA009021A	PROSECUTORS OFFICE CHIEF OF POLICE R D 1 LEHIGHTON PA 18235 PA013021A	AVIS BORO SOLICITORS OFFICE WATER ST LOCK HAVEN PA 17721 PA018011A
DIST ATTORNEY S OFF DISTRICT ATTORNEY MELLON BANK BLDG BUTLER PA 16001 PA010013A	CO DIST ATTORNEY S OFF DIST ATTORNEY COURT HOUSE 205 E BEAVER AVE ST COLLEGE PA 16801 PA014013A	DISTRICT ATTY S OFC DISTRICT ATTORNEY COURT HOUSE BLOOMSBURG PA 17815 PA019013A
DISTRICT ATTORNEYS OFC DISTRICT ATTORNEY COURT HOUSE EBENSBURG PA 15931 PA011013A	CENTRE COUNTY OFC CO SOLICITOR CO SOLICITOR 421 E BEAVER AVE ST COLLEGE PA 16801 PA014023A	SOLICITORS OFFICE SOLICITOR SO SIDE NTL BANK BLDG CATAWISSA PA 17820 PA019011A
SOLICITOR S OFFICE SOLICITOR HASTINGS PA 16646 PA011011A	DISTRICT ATTORNEY S OFC DIST ATTORNEY COURT HOUSE WEST CHESTER PA 19380 PA015013A	DISTRICT ATTORNEY S OFC DISTRICT ATTORNEY COURTHOUSE MEADVILLE PA 16335 PA020013A
SOLICITOR S OFFICE CITY SOLICITOR 315 1ST NATL BLDG JOHNSTOWN PA 15901 PA011021A	SOLICITOR S OFFICE SOLICITOR 64 SO THIRD ST OXFORD PA 19363 PA015011A	DISTRICT ATTORNEY S OFF DISTRICT ATTORNEY COURT HOUSE CARLISLE PA 17013 PA021013A
PROSECUTORS OFFICE CHIEF OF POLICE MUNICIPAL BLDG CHESTNUT ST NANTY GLO PA 15943 PA011031A	PENN TOWNSHIP SOLICITORS OFC 8 PROSPECT AVE WEST GROVE PA 19390 PA015021A	SOLICITOR S OFFICE SOLICITOR 27 W HIGH ST CARLISLE PA 17013 PA021011A
BLACKLICK TOWNSHIP SOLICITORS OFC EBENSBURG PA 15931 PA011041A	DISTRICT ATTORNEYS OFC DIST ATTORNEY COURT HOUSE CLARION PA 16214 PA016013A	DISTRICT ATTY S OFC DISTRICT ATTORNEY P O BOX 471 HARRISBURG PA 17108 PA022013A
CAMERON CO DIST ATTY OFC DISTRICT ATTORNEY COURT HOUSE EMPORIUM PA 15834 PA012013A	CITY SOLICITOR S OFFICE SOLICITOR 535 MAIN ST CLARION PA 16214 PA016011A	DELAWARE COUNTY DISTRICT ATTY OFC DISTRICT ATTORNEY COURTHOUSE MEDIA PA 19063 PA023013A
CAMERON CO SOLICITOR OFC OFC CO SOLICITOR COUNTY SOLICITOR E 4TH ST EMPORIUM PA 15834 PA012023A	DISTRICT ATTORNEY S OFF DISTRICT ATTORNEY P O BOX 887 CLEARFIELD PA 16830 PA017013A	SOLICITOR S OFFICE SOLICITOR 10 E 5TH ST CHESTER PA 19016 PA023011A
SOLICITOR S OFFICE ATTORNEY 58 EAST FOURTH ST EMPORIUM PA 15834 PA012011A	SOLICITOR S OFFICE SOLICITOR 615 STATE STREET CURWENSVILLE PA 16833 PA017011A	TWP SOLICITOR S OFFICE SOLICITOR 9 W FRONT ST MEDIA PA 19063 PA023021A

SOLICITOR S OFFICE SOLICITOR SPROUL SPRINGFIELD RDS BROOMALL PA 19008 PA023031A	GREENE TOWNSHIP SOLICITORS OFC 232 LINCOLN WAY EA CHAMBERSBURG PA 17201 PA028011A	JUNIATA CO OFC CO SOLICITOR CO SOLICITOR P O BOX 166 MIFFLINTOWN PA 17059 PA034023A
DISTRICT ATTORNEY S OFC DIST ATTORNEY COURTHOUSE RIDGWAY PA 15853 PA024013A	DISTRICT ATTORNEY S OFC DISTRICT ATTORNEY MCCONNELLSBURG PA 17233 PA029013A	CO DIST ATTY S OFF DIST ATTORNEY COURT HOUSE SCRANTON PA 18503 PA035013A
ELK COUNTY OFC CO SOLICITOR CO SOLICITOR CO COURTHOUSE RIDGWAY PA 15853 PA024023A	COUNTY SOLICITOR S OFC SOLICITOR MCCONNELLSBURG PA 17233 PA029023A	BOROUGH SOLICITOR SOLICITOR 274 LAUREL STREET ARCHBALD PA 18403 PA035011A
ERIE CO DIST ATTY S OFC DISTRICT ATTORNEY ERIE CO COURT HOUSE ERIE PA 16501 PA025013A	DISTRICT ATTORNEY S OFF DIST ATTORNEY 102 CO OFFICE BLDG WAYNESBORO PA 15370 PA030013A	SOLICITOR S OFFICE SOLICITOR 410 SECOND AVENUE JESSUP PA 18434 PA035021A
OFFICE OF CITY SOLICITOR CITY SOLICITOR COURT HOUSE ERIE PA 16501 PA025011A	GREENE CO OFC CO SOLICITOR CO SOLICITOR CO OFC BLDG WAYNESBORO PA 15370 PA030023A	DISTRICT ATTORNEY S OFC DISTRICT ATTORNEY COURT HOUSE LANCASTER PA 17602 PA036013A
FAYETTE COUNTY DISTRICT ATTORNEY COURTHOUSE UNIONTOWN PA 15401 PA026013A	CO DIST ATTORNEYS DIST ATTY 324 PENN ST HUNTINGDON PA 16652 PA031013A	CITY SOLICITOR SOLICITOR 33 NORTH DUKE ST LANCASTER PA 17602 PA036011A
CITY SOLICITOR SOLICITOR 92 E MAIN ST UNIONTOWN PA 15401 PA026011A	COUNTY SOLICITOR S OFF SOLICITOR 200 PENN ST HUNTINGDON PA 16652 PA031023A	BORO SOLICITOR S OFFICE SOLICITOR 3317 DUKE ST LANCASTER PA 17602 PA036021A
BROWNSVILLE TWP SOLICITORS OFC 3 COURT ST UNIONTOWN PA 15401 PA026021A	DISTRICT ATTORNEY S OFF CO DIST ATTY PHILA STREET INDIANA PA 15701 PA032013A	CLAY TWP SOLICITORS OFF SOLICITOR 33 N DUKE STREET LANCASTER PA 17602 PA036031A
GEORGES TOWNSHIP SOLICITORS OFC C/O THOMAS P RUANE JR UNION TRUST BLDG UNIONTOWN PA 15401 PA026031A	INDIANA CO OFC CO SOLICITOR CO SOLICITOR SAVINGS AND TRUST BLDG INDIANA PA 15701 PA032023A	TWP PROSECUTOR S OFFICE PROSECUTOR 110 E KING ST LANCASTER PA 17516 PA036041A
DISTRICT ATTORNEY S OFC DISTRICT ATTORNEY TIONESTA PA 16353 PA027013A	DISTRICT ATTORNEY S OFC DISTRICT ATTORNEY BROOKVILLE PA 15825 PA033013A	DISTRICT ATTORNEY S OFC DISTRICT ATTORNEY COURT HOUSE NEW CASTLE PA 16101 PA037013A
COUNTY SOLICITOR S OFC COUNTY SOLICITOR R D SHEFFIELD PA 16347 PA027023A	COUNTY SOLICITOR S OFC SOLICITOR BROOKVILLE PA 15825 PA033023A	LAWRENCE CO CO SOLICITOR OFC CO COMM NEWCASTLE PA 16101 PA037023A
DISTRICT ATTORNEYS OFC DISTRICT ATTORNEY COURT HOUSE ANNEX CHAMBERSBURG PA 17201 PA028013A	DISTRICT ATTORNEY S OFF DIST ATTY NORTH 3RD ST MIFFLINTOWN PA 17059 PA034013A	SOLICITOR S OFFICE DIST ATTY 317 SEVENTH STREET ELLWOOD CITY PA 16117 PA037011A

CITY SOLICITORS OFFICE CITY SOLICITOR 230 N JEFFERSON ST NEW CASTLE PA 16101 PA037021A	BUREAU OF LAW CITY SOLICITER CITY HALL WILKES BARRE PA 18700 PA040031A	WAYNE TOWNSHIP SOLICITORS OFC LEWISTOWN PA 17044 PA044011A
SOLICITOR S OFF ATTORNEY 2305 ROY DR NEW CASTLE PA 16101 PA037031A	TWP SOLICITOR S OFF TWP SOLICITOR 1 BE BLDG WILKES BARRE PA 18701 PA040041A	CO DIST ATTORNEY S OFF DIST ATTORNEY RM 8 COURTHOUSE STROUDSBURG PA 18360 PA045013A
CO DIST ATTY S OFF DIST ATTORNEY 418 CHESTNUT ST LEBANON PA 17042 PA038013A	FAIRVIEW TWP SOLICITOR SOLICITOR POWELL AVENUE MT TOP PA 18707 PA040051A	MONROE CO OFC CO SOLICITOR CO SOLICITOR 47 SO CRTLAND E STROUDSBURG PA 18360 PA045023A
CO SOLICITOR S OFF CO SOLICITOR ROOM 207 MUNIC BLD LEBANON PA 17042 PA038023A	PITTSTON TOWNSHIP SOLICITORS OFC 2 WILLIAM ST PITTSTON PA 18640 PA040061A	MONTGOMERY COUNTY DISTRICT ATTORNEY COURTHOUSE NORRISTOWN PA 19401 PA046013A
CLEONA BORO SOLICITORS OFC 83 S WILLOW ST LEBANON PA 17042 PA038011A	PROSECUTORS OFFICE CHIEF OF POLICE 96 MACDONALD ST W NANTICOKE PA 18634 PA040071A	UP PROVIDENCE TWP SOLICITORS OFC LEWIS OAK ST ROYERSFORD PA 19468 PA046011A
DISTRICT ATTORNEYS OFC DISTRICT ATTORNEY COURT HOUSE 455 HAMILTON ST ALLENTOWN PA 18105 PA039013A	CO DISTRICT ATTY S OFF DISTRICT ATTORNEY 25 W THIRD ST WILLIAMSPORT PA 17701 PA041013A	DISTRICT ATTORNEY S OFC DISTRICT ATTORNEY 104 MILL ST DANVILLE PA 17821 PA047013A
MACUNGIE TWP SOLICITOR INDIAN CREEK R D R D #1 MACUNGIE PA 18062 PA039011A	DISTRICT ATTORNEY S OFF DIST ATTORNEY COURT HOUSE SMETHPORT PA 16749 PA042013A	SOLICITOR OFFICE BOROUGH SOLICITOR 115 MILL STREET DANVILLE PA 17821 PA047011A
TWP SOLICITOR S OFFICE SOLICITOR 27 N 7TH ST ALLENTOWN PA 18101 PA039021A	SOLICITORS OFFICE CITY SOLICITOR 52 BOYLSTON ST BRADFORD PA 16701 PA042011A	DISTRICT ATTORNEY S OFC DISTRICT ATTORNEY COURT HOUSE EASTON PA 18042 PA048013A
WEISENBERG TOWNSHIP SOLICITORS OFC MAIN ST SLATINGTON PA 19530 PA039031A	DISTRICT ATTORNEY S OFC DISTRICT ATTORNEY COUNTY COURT HOUSE MERCER PA 16137 PA043013A	SOLICITOR S OFFICE ATTORNEY 1851 MAIN ST NORTHAMPTON PA 18032 PA048011A
DISTRICT ATTORNEYS OFC DISTRICT ATTORNEY COUNTY COURT HOUSE WILKES BARRE PA 18702 PA040013A	HICKORY TOWNSHIP OFFICE TOWNSHIP SOLICITOR BOX 1046 SHARON PA 16146 PA043011A	SOLICITOR OFFICE SOLICITOR 619 MAIN ST BETHLEHEM PA 18018 PA048021A
SOLICITOR S OFFICE SOLICITOR 58 LEAMAN AVE DALLAS PA 18612 PA040011A	CO DIST ATTORNEY S OFF DIST ATTORNEY 1 E MARKET ST LEWISTOWN PA 17044 PA044013A	LOWER NAZARETH TWP SOLICITORS OFC MAIN ST NAZARETH PA 18017 PA048031A
SOLICITOR S OFFICE SOLICITOR FREELAND BORO BLDG FREELAND PA 18224 PA040021A	COUNTY SOLICITOR S OFF CO SOLICITOR 26 N MAIN ST LEWISTOWN PA 17044 PA044023A	DISTRICT ATTORNEYS OFC DISTRICT ATTORNEY COURT HOUSE SUNBURY PA 17801 PA049013A

NORTHUMBERLAND CO OFC CO SOLICITOR CO SOLICITOR 812 CHESTNUT ST KULPMONT PA 17834 PA049023A	SNYDER CO OFC CO SOLICITOR CO SOLICITOR 101 SO MK ST SELINGSGROVE PA 17870 PA055023A	DISTRICT ATTORNEY S OFF DIST ATTY COURT HOUSE FRANKLIN PA 16323 PA061013A
PROSECUTOR S OFFICE CHIEF OF POLICE WATSONTOWN PA 17777 PA049011A	CO DIST ATTORNEY S OFF DIST ATTY COURT HOUSE SOMERSET PA 15501 PA056013A	CITY SOLICITOR S OFFICE SOLICITOR TRANSIT BLDG SENECA ST OIL CITY PA 16301 PA061011A
PERRY CO DIST ATTY S OFC DISTRICT ATTORNEY COURT HOUSE NEW BLOOMFIELD PA 17068 PA050013A	SOMERSET CO OFC CO SOLICITOR CO SOLICITOR COURTHOUSE SOMERSET PA 15501 PA056023A	CO DIST ATTORNEY S OFF DIST ATTY COURT HOUSE WARREN PA 16365 PA062013A
PERRY CO CO SOLICITOR OFC CO COMM NEW BLOOMFIELD PA 17068 PA050023A	SOLICITOR S OFFICE SOLICITOR STEIN BLDG SOMERSET PA 15501 PA056011A	CO SOLICITOR S OFF CO SOLICITOR WARREN NATL BANK WARREN PA 16365 PA062023A
DISTRICT ATTORNEY PHILADELPHIA CITY HALL PHILADELPHIA PA 19107 PA051011A	DISTRICT ATTORNEY S OFC DIST ATTORNEY COURTHOUSE LA PORTE PA 18626 PA057013A	DISTRICT ATTORNEY S OFF DIST ATTY COURTHOUSE WASHINGTON PA 15301 PA063013A
CITY SOLICITOR PHILADELPHIA CITY HALL PHILADELPHIA PA 19107 PA051021A	SULLIVAN CO CO SOLICITOR OFC CO COMM LAPORTE PA 18626 PA051023A	DIST ATTORNEYS OFC DISTRICT ATTORNEY HONESDALE PA 18431 PA064013A
CO DIST ATTY S OFF DIST ATTORNEY BROAD ST MILFORD PA 18337 PA052013A	DISTRICT ATTORNEY S OFC DISTRICT ATTORNEY COURT HOUSE MONTROSE PA 18801 PA058013A	WAYNE CO OFC CO SOLICITOR CO SOLICITOR 926 COURT ST HONESDALE PA 18431 PA064023A
CO SOLICITOR S OFF CO SOLICITOR 402 BROAD ST MILFORD PA 18337 PA052023A	SUSQUEHANNA CO OFC CO SOLICITOR CO SOLICITOR COURTHOUSE MONTROSE PA 18801 PA058023A	DISTRICT ATTORNEYS OFC DISTRICT ATTORNEY COURTHOUSE GREENSBURG PA 15601 PA065013A
POTTER CO DIST ATTY S OFC DISTRICT ATTORNEY COURT HOUSE COUDERSPORT PA 16915 PA053013A	DISTRICT ATTORNEY S OFF DIST ATTORNEY WELLSBORO PA 16901 PA059013A	SOLICITORS OFFICE SOLICITOR BOROUGH BLDG EXPORT PA 15632 PA065011A
POTTER CO OFC CO SOLICITOR CO SOLICITOR COUDERSPORT PA 16915 PA053023A	CO DIST ATTORNEY S OFF DIST ATTY 222 MARKET ST LEWISBURG PA 17837 PA060013A	SOLICITORS OFFICE SOLICITOR 450 MAIN ST MOUNT PLEASANT PA 15666 PA065021A
PROSECUTOR S OFFICE CHIEF OF POLICE GIRARDVILLE PA 17935 PA054011A	UNION CO OFC CO SOLICITOR CO SOLICITOR 500 CHESTNUT ST MIFFLINBURG PA 17844 PA060023A	DISTRICT ATTORNEY S OFC DISTRICT ATTORNEY COURT HOUSE TUNKHANNOCK PA 18657 PA066013A
DISTRICT ATTORNEY S OFF DIST ATTY COURT HOUSE MIDDLEBURG PA 17842 PA055013A	SOLICITORS OFFICE SOLICITORS 333 CHESTNUT ST MIFFLINBURG PA 17844 PA060011A	DISTRICT ATTORNEYS OFF DISTRICT ATTORNEY COURT HOUSE YORK PA 17401 PA067013A

YORK CITY LEGAL BOR CITY SOLICITOR CITY HALL YORK PA 17401 PA067011A	PUBLIC DEFENDERS OFFICE PUBLIC DEFENDER COURT HOUSE EBENSBURG PA 15931 PA011013D	PUBLIC DEFENDER OFC PUBLIC DEFENDER ERIE CITY HALL ERIE PA 16501 PA025013D
HELLAM TOWNSHIP SOLICITORS OFC 139 EAST MARKET ST YORK PA 17368 PA067021A	PUBLIC DEFENDERS OFC OF CARBON COUNTY JIM THORPE PA 18229 PA013013D	CO PUBLIC DEFENDER S OFF PUBLIC DEFENDER COURT HOUSE UNIONTOWN PA 15401 PA026013D
MANCHESTER TOWNSHIP TWP SOLICITORS 55 SOUTH QUELN ST YORK PA 17403 PA067031A	PUBLIC DEFENDER S OFC PUB DEFENDER COURT HOUSE WEST CHESTER PA 19380 PA015013D	PUBLIC DEFENDERS OFC PUBLIC DEFENDER COURT HOUSE ANNEX CHAMBERSBURG PA 17201 PA028013D
DEFENDERS' OFFICES LOCAL LEVEL PUBLIC DEFENDERS OFC PUBLIC DEFENDER ADAMS CO COURTHOUSE GETTYSBURG PA 17325 PA001013D	PUBLIC DEFENDERS OFC PUBLIC DEFENDER 535 MAIN ST CLARION PA 16214 PA016013D	COUNTY DEFENDER S OFC PUBLIC DEFENDER MCCONNELLSBURG PA 17233 PA029013D
ALLEGHENY COUNTY PUBLIC DEFENDER ALLEGHENY BLDG PITTSBURGH PA 15219 PA002013D	PUBLIC DEFENDER S OFFICE PUBLIC DEFENDER 110 NORTH SECOND S CLEARFIELD PA 16830 PA017013D	GREENE CO OFC PUBLIC DEFENSE PUBLIC DEFENDER CO OFC BLDG WAYNESBORO PA 15370 PA030013D
PUBLIC DEFENDER S OFF PUBLIC DEFENDER 423 MARKET ST KITTTANNING PA 16201 PA003013D	PUBLIC DEFENDER S OFC PUB DEFENDER 226 EAST WATER ST LOCK HAVEN PA 17745 PA018013D	CO PUBLIC DEFENDER S OFC PUBLIC DEFENDER 306 PENN ST HUNTINGDON PA 16652 PA031013D
PUBLIC DEFENDER S OFFICE PUBLIC DEFENDER 841 CORPORATION ST BEAVER PA 15009 PA004013D	PUBLIC DEFENDER S OFC PUBLIC DEFENDER 355 CENTER ST MEADVILLE PA 16335 PA020013D	INDIANA CO OFC PUBLIC DEFENDR PUB DEFENDER SAVINGS TRUST BLDG IND PA 15701 PA032013D
CO PUBLIC DEFENDER S OFF PUBLIC DEFENDER 119 S JULIANA ST BEDFORD PA 15522 PA005013D	PUBLIC DEFENDER S OFF PUBLIC DEFENDER FARMERS TRUST BLDG CARLISLE PA 17013 PA021013D	PUBLIC DEFENDER S OFC PUBLIC DEFENDER BROOKVILLE PA 15825 PA033013D
PUBLIC DEFENDER S OFC PUB DEFENDER 544 COURT ST READING PA 19061 PA006013D	PUBLIC DEFENDER S OFF PUBLIC DEFENDER 50 COURT HOUSE AVE CARLISLE PA 17013 PA021023D	CO PUBLIC DEFENDER S OFF PUBLIC DEFENDER COURTHOUSE SCRANTON PA 18503 PA035013D
CO PUBLIC DEFENDERS OFC PUBLIC DEFENDER COURT HOUSE TOWANDA PA 18848 PA008013D	PUBLIC DEFENDER S OFC PUBLIC DEFENDER COURT HOUSE HARRISBURG PA 17101 PA022013D	PUBLIC DEFENDER S OFC PUBLIC DEFENDER 124 E KINGS ST LANCASTER PA 17602 PA036013D
PUBLIC DEFENDER S OFC PUBLIC DEFENDER COURT HOUSE DOYLESTOWN PA 18901 PA009013D	DELAWARE COUNTY PUBLIC DEFENDER COURTHOUSE MEDIA PA 19063 PA023013D	LAWRENCE CO OFC PUB DEFENDER PUB DEFENDER 1ST FED PLAZA NEWCASTLE PA 16101 PA037013D
PUB DEFENDER S OFC PUBLIC DEFENDER MELLON BANK BLDG BUTLER PA 16001 PA010013D	ELK CO PUB DEFENDERS OFC PUB DEFENDER MASONIC TEMPLE BLD RIDGEWAY PA 15853 PA024013D	CO PUBLIC DEFENDER S OFF PUBLIC DEFENDER FARMERS TRUST BLDG LEBANON PA 17042 PA038013D

PUBLIC DEFENDERS OFFICE PUBLIC DEFENDER COURT HOUSE 455 HAMILTON ST ALLENTOWN PA 18105 PA039013D	POTTER CO OFC PUB DEFENDER PUBLIC DEFENDER COUDERSPORT PA 18915 PA053013D	ENFORCEMENT AGENCIES STATE LEVEL PENN STATE POLICE COMMISSIONER 617 HWY SAFTY BLDG HARRISBURG PA 17120 PAPSP00
PUBLIC DEFENDERS OFC PUBLIC DEFENDER COUNTY COURT HOUSE WILKES BARRE PA 18702 PA040013D	PUBLIC DEFENDER S OFF CHIEF COURT HOUSE POTTSVILLE PA 17901 PA054013D	PENN STATE POLICE CRIM INVESTIG BUR DIRECTOR 614 HWY AND SAFETY BLDG HARRISBURG PA 17120 PA022015Z
PUBLIC DEFENDER S OFC PUBLIC DEFENDER 4 W FOURTH ST WILLIAMSPORT PA 17701 PA041013D	SOMERSET CO OFC PUB DEFENDER PUB DEFENDER UNION KIMBERLY BLDG SOMERSET PA 15501 PA056013D	LOCAL LEVEL ADAMS CO SHERIFFS OFC SHERIFF R D 6 GETTYSBURG PA 17325 PA00100
PUBLIC DEFENDER S OFF CO PUB DEFENDER MAIN ST SMETHPORT PA 16749 PA042013D	SUSQUEHANNA CO OFC PUB DEFENDER PUB DEFENDER MONROSE PA 18801 PA058013D	POLICE DEPT CHIEF EAST BERLIN PA 17316 PA00108
PUBLIC DEFENDER S OFC PUBLIC DEFENDER COUNTY COURT HOUSE MERCER PA 16137 PA043013D	PUBLIC DEFENDER S OFF PUBLIC DEFENDER WELLSBORO PA 16901 PA059013D	POLICE DEPT CHIEF OF POLICE 25 E MIDDLE ST GETTYSBURG PA 17325 PA00101
CO PUBLIC DEFENDER S OFF PUBLIC DEFENDER 122 W MARKET ST LEWISTOWN PA 17044 PA044013D	PUBLIC DEFENDER S OFF PUBLIC DEFENDER 24 NATL TRANS BLDG OIL CITY PA 16301 PA061013D	LITTLESTOWN POLICE DEPT CHIEF 46 EAST KING ST LITTLESTOWN PA 17340 PA00102
MONROE COUNTY OFC PUB DEFENDER PUBLIC DEFENDER 47 SQ STRLAND EAST STROUDSBURG PA 18360 PA045013D	WARREN CO OFC PUB DEFENDER PUB DEFENDER 314 PA BANK TRUST BLD WARREN PA 16365 PA062013D	POLICE DEPT CHIEF OF POLICE 336 MAIN ST MCSHERRYSTOWN PA 17344 PA00104
PUBLIC DEFENDER MONTGOMERY CO COURTHOUSE NORRISTOWN PA 19401 PA046013D	PUBLIC DEFENDER S OFF DIRECTOR W CHERRY AVE WASHINGTON PA 15301 PA063013D	NEW OXFORD POLICE DEPT CHIEF OF POLICE 104 LINCOLN WAY EA NEW OXFORD PA 17350 PA00107
DEFENDER S OFFICE PUBLIC DEFENDER 319 HILL ST DANVILLE PA 17821 PA047013D	WAYNE CO OFC PUB DEFENDER PUB DEFENDER 811 MAIN ST HONESDALE PA 18431 PA064023A	CONEWAGO TWP POLICE DEPT CHIEF OF POLICE 283 SOUTH ST HANOVER PA 17331 PA00103
PUBLIC DEFENDER S OFC PUBLIC DEFENDER 701 S 7TH ST EASTON PA 18042 PA048013D	PUBLIC DEFENDERS OFC ADMINISTRATOR COURTHOUSE GREENSBURG PA 15601 PA065013D	CUMBERLAND TWP POL DEPT CHIEF OF POLICE R D 1 GETTYSBURG PA 17325 PA00105
NORTHUMBERLAND CO OFC PUB DEFENDER PUB DEFENDER 41 W 4TH ST MT JAMEL PA 17851 PA049013D	WYOMING CO OFC PUB DEFENDER PUB DEFENDER 118 WARREN ST TURKHANNOCK PA 18657 PA066013D	HAMILTONBAN TWP POLICE CHIEF OF POLICE R D 1 FAIRFIELD PA 17325 PA00106
PIKE COUNTY OFC PUB DEFENDER PUB DEFENDER 104 W HGH ST MILFORD PA 18337 PA052013D	PUBLIC DEFENDERS OFFICE PUBLIC DEFENDER COURT HOUSE YORK PA 17401 PA067013D	STRABAN TWP POLICE DEPT CHIEF OF POLICE RD 1 NEW OXFORD PA 17350 PA00109

ALLEGHENY COUNTY DETECTIVE BUREAU CHIEF COURTHOUSE ROOM 401 PITTSBURGH PA 15219 PA00220	POLICE DEPT POLICE CHIEF MUNICIPAL BLDG BRADDOCK PA 15104 PA00230	CRAFTON AUX POL DEPT CHIEF 99 S GRANDVIEW AVE PITTSBURGH PA 15205 PA0021F	FOX CHAPEL POLICE DEPT CHIEF 401 FOX CHAPEL ROA PITTSBURGH PA 15238 PA00269	POLICE DEPARTMENT POLICE CHIEF 2700 MONROEVILLE BLVD MONROEVILLE PA 15146 PA00216	PORT VUE POLICE DEPT CHIEF OF POLICE 1191 ROMINE AVE PORT VUE PA 15133 PA00286
ALLEGHENY COUNTY CORONERS OFFICE 542 4TH AVE PITTSBURGH PA 15219 PA000023M	POLICE DEPT CHIEF OF POLICE COLUMBIA AVE PITTSBURGH PA 15221 PA00254	DORMONT BORO POLICE DEPT MAYOR 2975 W LIBERTY AVE PITTSBURGH PA 15216 PA00208	GLASSPORT POLICE DEPT CHIEF OF POLICE GLASSPORT PA 15045 PA00232	MT OLIVER POLICE DEPT MAYOR 150 BROWNSVILLE RD PITTSBURGH PA 15210 PA00279	BORO POLICE DEPT CHIEF OF POLICE RANKIN BORO BLDG RANKIN PA 15218 PA00287
ALLEGHENY COUNTY SHERIFF S OFFICE 111 COURTHOUSE PITTSBURGH PA 15219 PA00200	BOROUGH BRENTWOOD POLICE CHIEF OF POLICE PITTSBURGH PA 15227 PA00204	DRAVOSBURG POLICE DEPT CHIEF OF POLICE DRAVOSBURG PA 15034 PA00262	GREENTREE POLICE DEPT CHIEF OF POLICE 978 GREENTREE ROAD PITTSBURGH PA 15220 PA00211	MUNHALL POLICE DEPT MAYOR 1900 WEST ST MUNHALL PA 15120 PA00236	BOROUGH POLICE DEPT CHIEF OF POLICE SEWICKLEY PA 15143 PA00223
ALLEGHENY COUNTY POLICE DEPARTMENT CHIEF OF POLICE COURTHOUSE PITTSBURGH PA 15219 PA00228	POLICE DEPARTMENT MAYOR 425 BOWER HILL RD BRIDGEVILLE PA 15017 PA00256	POLICE DEPT CHIEF OF POLICE 12 S SECOND ST DUQUESNE PA 15110 PA00209	POLICE DEPT CHIEF OF POLICE 346 GRANT ST HEIDELBERG PA 15106 PA00273	BORO POLICE DEPT CHIEF OF POLICE 805 SPRING ST NORTH BRADDOCK PA 15104 PA00238	BORO POLICE DEPT MAYOR 1021 N CANAL ST PITTSBURGH PA 15215 PA00290
ASPINWALL BORO POL DEPT CHIEF OF POLICE 217 COMMERCIAL AVE ASPINWALL PA 15215 PA00248	CARNEGIE POLICE DEPT CHIEF OF POLICE CARNEGIE PA 15106 PA00205	POLICE DEPT CHIEF OF POLICE 1220 MCCLURE AVE EAST MCKEESPORT PA 15035 PA00263	HOMESTEAD POLICE DEPT CHIEF OF POLICE BORO BLDG 9TH AVE AMITY STS HOMESTEAD PA 15120 PA00212	POLICE DEPT MAYOR MARION AVE OAKDALE PA 15071 PA00280	SPRINGDALE POLICE DEPT CHIEF OF POLICE SPRINGDALE PA 15144 PA00291
AVALON POLICE DEPT MAYOR 640 CALIFORNIA AVE PITTSBURGH PA 15202 PA00229	BOROUGH POLICE DEPT CHIEF OF POLICE CASTLE SHANNON PITTSBURGH PA 15219 PA00257	POLICE DEPARTMENT CHIEF OF POLICE EAST PITTSBURGH PA 15112 PA00264	INGRAM POLICE DEPT MAYOR 40 W PROSPECT AVE PITTSBURGH PA 15205 PA00274	OAKMONT POLICE DEPT CHIEF OF POLICE OAKMONT PA 15139 PA00218	SWISSVALE POLICE DEPT MAYOR 7560 ROSLYN ST PITTSBURGH PA 15218 PA00244
POLICE DEPARTMENT CHIEF OF POLICE 3344 CHURCHVIEW AV PITTSBURGH PA 15227 PA00201	BOROUGH POLICE DEPT CHIEF OF POLICE 163 BRIGHTON ST E PITTSBURGH PA 15112 PA00258	EDGEWOOD POLICE DEPT CHIEF OF POLICE 2 RACE STREET EDGEWOOD PA 15218 PA00231	CITY POLICE DEPT POLICE CHIEF 3008 OLD CLAIRTON CLAIRTON PA 15025 PA00275	OAKMONT POLICE DEPT MAYOR 636 SIXTH ST OAKMONT PA 15139 PA00281	TARENTUM POLICE DEPT MAYOR 304 LOCK ST TARENTUM PA 15084 PA00292
POLICE DEPARTMENT CHIEF OF POLICE BOROUGH OF BELLEVU 537 BAYNE AVE PITTSBURGH PA 15202 PA00202	CHESWICK POLICE DEPT MAYOR 507 HIGHLAND AVE CHESWICK PA 15024 PA00259	POLICE DEPARTMENT ADMINISTRATOR 301 BEAVER ROAD EDGEWORTH SEWICKLEY P O PA 15143 PA00265	LEETSDALE POLICE DEPT CHIEF OF POLICE LEETSDALE PA 15056 PA00276	PITCAIRN POLICE DEPT CHIEF OF POLICE 320 CENTER AVE PITCAIRN PA 15140 PA00283	TURTLE CREEK POLICE DEPT CHIEF OF POLICE TURTLE CREEK PA 15145 PA00245
BEN AVON POLICE DEPT CHIEF OF POLICE PITTSBURGH PA 15202 PA00250	CHURCHILL POLICE DEPT CHIEF OF POLICE PITTSBURGH PA 15235 PA00260	ELIZABETH POLICE DEPT CHIEF OF POLICE ELIZABETH PA 15037 PA00266	LIBERTY POLICE DEPT CHIEF OF POLICE 2921 LIBERTY WAY MCKEESPORT PA 15132 PA00277	PITTSBURGH POLICE DEPT SUPERINTENDENT PUBLIC SAF BLDG 100 GRANT PITTSBURGH PA 15219 PAPPD00	VERONA POLICE DEPT CHIEF OF POLICE VERONA PA 15147 PA00294
BETHEL PARK POLICE DEPT CHIEF OF POLICE 5100 WEST LIBR AVE BETHEL PK PA 15102 PA00203	POLICE DEPT CHIEF OF POLICE 570 572 MILLER AVE CLAIRTON PA 15025 PA00206	EMSWORTH POLICE DEPT CHIEF 171 CENTER AVE ENSWORTH PITTSBURGH PA 15202 PA00267	MCKEESPORT POLICE DEPT CHIEF OF POLICE 201 LYSLE BLVD MCKEESPORT PA 15132 PA00213	PITTSBURGH PARK POLICE CHIEF PATROLMAN SCHENELEY PARK ADMIN OFFICE PITTSBURGH PA 15217 PA00216	VERSAILLES POLICE DEPT CHIEF OF POLICE MCKEESPORT PA 15132 PA00295
BLAWNOX POLICE DEPT CHIEF OF POLICE 376 FREEPORT ROAD BLAWNOX PA 15238 PA00252	POLICE DEPARTMENT CHIEF OF POLICE 1012 FIFTH AVE CORAOPOLIS PA 15108 PA00207	ETNA POLICE DEPT CHIEF 23 LOCUST ST ETNA PITTSBURGH PA 15223 PA00268	MCKEES ROCKS POLICE DEPT CHIEF OF POLICE MCKEES ROCKS PA 15136 PA00214	PLEASANT HILLS POLICE CHIEF OF POLICE PITTSBURGH PA 15236 PA00221	WALL BOROUGH POLICE DEPT MAYOR 431 WALL AVENUE WILNERING PA 15148 PA00296
BRACKENRIDGE POLICE DEPT MAYOR 1000 BRACKENRIDGE BRACKENRIDGE PA 15014 PA00253	CRAFTON BORO POL DEPT CHIEF 1 HIGH ST PITTSBURGH PA 15205 PA00261	FOREST HILLS BOR POLICE CHIEF OF POLICE PITTSBURGH PA 15221 PA00210	MILLVALE POLICE DEPT CHIEF OF POLICE MILLVALE PA 15209 PA00215	PLEASANT HILLS POL DEPT CHIEF OF POLICE 410 E BRUCETON RD PITTSBURGH PA 15236 PA00284	POLICE DEPT CHIEF OF POLICE 401 W 8TH AVENUE WEST HOMESTEAD PA 15120 PA00246

BORO POLICE DEPT
CHIEF OF POLICE
W MIFFLIN BORO BLD
WEST MIFFLIN PA 15122
PA00247

WEST VIEW BORO POL DEPT
MAYOR
442 PERRYVILLE AV
PITTSBURGH PA 15229
PA00298

POLICE DEPT
MAYOR
130 E SCHWAB AVE
WHITAKER PA 15120
PA00299

WHITAKER BORO POL DEPT
MAYOR
130 E SCHWAB AVE
WHITAKER PA 15120
PA00299

WHITEHALL POLICE
MAYOR
100 BOROUGH PARK D
WHITEHALL BOROUGH
PITTSBURGH PA 15236
PA00226

WHITE OAK BORO POL DEPT
CHIEF OF POLICE
806 MAPLE ST
MCKEESPORT PA 15131
PA00213

WILKINSBURG POLICE DEPT
MAYOR
605 ROSS AVE
PGH PA 15221
PA00227

POLICE DEPARTMENT
MAYOR
STATION COMMERCE S
WILMERDING PA 15148
PA0020M

POLICE DEPT
CHIEF
BOX 20 RD 1
ELIZABETH PA 15037
PA00278

PLUM BOROUGH POLICE DEPT
CHIEF OF POLICE
PITTSBURGH PA 15239
PA00285

FRANKLIN PK POLICE DEPT
CHIEF OF POLICE
RD 1
SEWICKLEY PA 15143
PA00270

BALDWIN TWP POL DEPT
CHIEF OF POLICE
10 COMMUNITY PARK
PITTSBURGH PA 15234
PA0020A

CRESCENT TWP POLICE DEPT
CHIEF OF POLICE
GLENWILLARD PA 15046
PA0021H

ELIZABETH TOWNSHIP
POLICE
CHIEF
522 ROCK RUN ROAD
BUENA VISTA PA 15018
PA0020D

FAWN TWP POLICE DEPT
MR E F MASON
R D 2 BOX 212A
TARENTUM PA 15084
PA0020P

FINDLAY TWP POLICE DEPT
CHIEF OF POLICE
BOX 31
IMPERIAL PA 15126
PA0020R

FORWARD TWP POLICE DEPT
CHIEF OF POLICE
WILLIAMSPORT ROAD
ELIZABETH PA 15063
PA0020S

POLICE DEPARTMENT
CHIEF
3101 MCCULLY ROAD
ALLISON PARK PA 15101
PA00233

HARMAN TWP POLICE DEPT
CHIEF OF POLICE
223 PEARL AVE
CHESWICK PA 15024
PA0020T

HARRISON POLICE DEPT
CHIEF OF POLICE
41 CHESTNUT ST
NATRONA PA 15065
PA0020E

INDIANA TWP POLICE DEPT
CHIEF OF POLICE
P O BOX 153
INDIANOLA PA 15051
PA0020V

KILBUCK TWP POLICE DEPT
CHIEF OF POLICE
190 ROOSEVELT RD
PITTSBURGH PA 15202
PA0020W

LEET TWP POLICE DEPT
CHIEF OF POLICE
25 ST
AMBRIDGE PA 15003
PA0021I

MCCANDLESS TWP POL DEPT
CHIEF OF POLICE
9955 GRUBBS ROAD
WEXFORD PA 15090
PA00234

MOON TWP POLICE DEPT
CHIEF OF POLICE
1000 BEAVER GRADE
CORAOPLIS PA 15108
PA00235

MT LEBANON POLICE DEPT
CHIEF OF POLICE
710 WASHINGTON ROA
PITTSBURGH PA 15228
PA00217

NEVILLE TWP POLICE DEPT
CHIEF OF POLICE
MUNICIPAL BLDG
PITTSBURGH PA 15225
PA0020X

NORTH VERSAILLES POLICE
CHIEF
1401 GREENSBURG AV
N VERSAILLES PA 15137
PA00239

OHIO TWP
POLICE DEPT
CHIEF OF POLICE
1719 ROOSEVELT RD
PITTSBURGH PA 15237
PA0021A

PENN HILLS POLICE DEPT
CHIEF
12245 FRANKSTOWN R
PITTSBURGH PA 15235
PA00219

PINE TWP POLICE DEPT
CHIEF OF POLICE
PEARCE MILL RD
WEXFORD PA 15090
PA0021B

RESERVE TWP POLICE DEPT
CHIEF OF POLICE
33 LONEDALE ST
PITTSBURGH PA 15212
PA0020G

RICHLAND TWP POLICE DEPT
CHIEF OF POLICE
4011 DICKEY ROAD
GIBSONIA PA 15044
PA0021C

ROBINSON TWP POLICE DEPT
CHIEF OF POLICE
2 BEAVER GRADE RD
MCKEES ROCKS PA 15136
PA00240

ROSS TWP POLICE DEPT
CHIEF OF POLICE
PITTSBORGH PA 15229
PA00222

SCOTT TWP POLICE DEPT
CHIEF OF POLICE
CARNEGIE PA 15106
PA00241

SHALER TWP POLICE DEPT
TOWNSHIP MANAGER
300 WETZEL ROAD
GLENSHAW PA 15116
PA00242

SO PK TWP POLICE DEPT
TWP MANAGER
2575 BROWNSVILLE R
LIBRARY PA 15129
PA0020E

S FAYETTE POL DEPT
CHIEF OF POLICE
DRAWER 515
MORGAN PA 15064
PA0020J

STOWE TWP POLICE DEPT
CHIEF OF POLICE
MCKEES ROCKS PA 15136
PA00243

UPPER ST CLAIR POL DEPT
TOWNSHIP MANAGER
1820 MCLAUGHLIN RU
UPPER ST CLAIR PA 15241
PA00225

WILKINS TWP POLICE DEPT
CHIEF OF POLICE
110 PEPPER ROAD
TURTLE CREEK PA 15145
PA0020L

O'HARA TWP POLICE DEPT
CHIEF
325 FOX CHAPEL RD
PITTSBURGH PA 15238
PA0020Z

CO CORONER S OFFICE
CORONER
MERWIN KENNEDY
FUNERAL HOME
KITTANNING PA 16201
PA003013M

SHERIFF S DEPARTMENT
SHERIFF
COURT HOUSE
KITTANNING PA 16201
PA00300

APOLLO POLICE DEPT
MAYOR
405 N PENNA AVE
APOLLO PA 15613
PA00301

FORD CITY POLICE DEPT
CHIEF OF POLICE
FORD CITY PA 16226
PA00302

FREEPORT BOROUGH POLICE
MAYOR
414 MARKET ST
FREEPORT PA 16229
PA00303

KITTANNING POLICE DEPT
MAYOR
MUNICIPAL BLDG
KITTANNING PA 16201
PA00304

LEECHBURG POLICE DEPT
CHIEF OF POLICE
BOROUGH BLDG
LEECHBURG PA 15656
PA00305

N APOLLO BORO POL DEPT
MAYOR
BOX 305
NORTH APOLLO PA 15673
PA00309

RURAL VALLEY POLICE DEPT
CHIEF OF POLICE
BOX 303
RURAL VALLEY PA 16249
PA00311

GILPIN TWP POLICE DEPT
CHIEF
RD 1
LEECHBURG PA 15656
PA00313

MANOR TWP POLICE DEPT
POLICE CHIEF
1310 CHURCH RD
FORD CITY PA 15062
PA00314

NO BUFFALO POLICE DEPT
CHIEF OF POLICE
R D 7
KITTANNING PA 16201
PA00315

RAYBURN TWP POLICE DEPT
CHIEF
KITTANNING PA 16201
PA00316

CORONER
COUNTY HOSPITAL
DUTCH RIDGERD
FALLSTON PA 15066
PA004013M

BEAVER CO DETECTIVE BUR
CHIEF
BEAVER PA 15009
PA00403

COUNTY SHERIFF S DEPT
SHERIFF
COURT HOUSE
BEAVER PA 15009
PA00400

ALQUIPPA POLICE DEPT
CHIEF OF POLICE
330 FRANKLIN AVE
ALQUIPPA PA 15001
PA00401

AMBRIDGE POLICE DEPT
CHIEF OF POLICE
AMBRIDGE PA 15003
PA00402

BADEN POLICE DEPT
CHIEF OF POLICE
BADEN PA 15005
PA00408

BORO POLICE DEPT
CHIEF OF POLICE
BEAVER PA 15009
PA00404

BEAVER FALLS POLICE DEPT
CHIEF OF POLICE
15 ST 8 AVE
BEAVER FALLS PA 15010
PA00405

POLICE DEPT
POLICE CHIEF
918 MARKET ST
BRIDGEWATER
BEAVER PA 15009
PA00432

CONWAY POLICE DEPT
MAYOR
1208 3RD AVE
CONWAY PA 15027
PA00420

E ROCHESTER BORO POLICE
CHIEF OF POLICE
FREEDOM PA 15042
PA00434

FREEDOM POLICE DEPT
MAYOR
PO BOX 67
FREEDOM PA 15042
PA00412

KOPPEL POLICE DEPT
MAYOR
KOPPEL PA 16136
PA00433

POLICE DEPARTMENT
CHIEF
817 MIDLAND AVENUE
MIDLAND PA 15059
PA00406

MONACA POLICE DEPT
CHIEF OF POLICE
928 PENNSYLVANIA
MONACA PA 15061
PA00415

NEW BRIGHTON POLICE DEPT
CHIEF OF POLICE
515 9TH STREET
NEW BRIGHTON PA 15066
PA00416

ROCHESTER POLICE DEPT
CHIEF OF POLICE
426 ADAMS ST
ROCHESTER PA 15074
PA00407

ECONOMY POLICE DEPT MAYOR 1613 WEST STATE ST BADEN PA 15005 PA00411	PATTERSON TWP POLICE CHIEF 4TH ST BEAVER FALLS PA 15010 PA00425	FLEETWOOD POLICE DEPT CHIEF OF POLICE 15 N FRANKLIN ST FLEETWOOD PA 19522 PA00605	TOPTON POLICE DEPT MAYOR 44 W KELLER ST TOPTON PA 19562 PA00641	CUMRU TWP POLICE DEPT CHIEF BOX 40 R D 1 MOHNTON PA 19540 PA00603	COUNTY SHERIFFS DEPT SHERIFF HOLLIDAYSBURG PA 16648 PA00700
INDUSTRY POLICE DEPT CHIEF OF POLICE INDUSTRY PA 15052 PA00424	SO BEAVER TWP POL DEPT POLICE CHIEF RD 1 DARLINGTON PA 16115 PA00439	HAMBURG BORO POLICE DEPT CHIEF OF POLICE HAMBURG BOROUGH HA HAMBURG PA 19526 PA00606	WERNERSVILLE POL DEPT POLICE CHIEF 208 WEST PENN AVE WERNERSVILLE PA 19565 PA00619	DOUGLAS TWP POLICE DEPT CHIEF RD 2 BOYERTOWN PA 19518 PA00634	ALTOONA POLICE DEPT CHIEF OF POLICE 13TH AVE AND 12TH ALTOONA PA 16603 PA00701
VANPORT TWP POL DEPT CHIEF OF POLICE 477 STATE STREET VANPORT PA 15009 PA00435	WHITE TWP POLICE DEPT CHIEF CLAYTON 19TH AVE BEAVER FALLS PA 15010 PA00431	KENHORST BORO POL DEPT CHIEF OF POLICE 339 S KENHORST BLV READING PA 19607 PA00607	WEST LAWN POLICE DEPT CHIEF OF POLICE 101 WOODSIDE AVE WEST LAWN PA 19609 PA00620	EXETER TWP POLICE DEPT CHIEF OF POLICE R D 3 READING PA 19606 PA00604	BELLWOOD POLICE DEPT CHIEF OF POLICE BELLWOOD PA 16617 PA00705
BRIGHTON TWP POLICE DEPT CHIEF OF POLICE 2295 TUSCARANAS RD BEAVER PA 15009 PA00409	CO SHERIFF S OFFICE HIGH SHERIFF CO COURTHOUSE BEDFORD PA 15522 PA00500	KUTZTOWN POLICE DEPT MAYOR 109 W MAIN ST KUTZTOWN PA 19530 PA00608	LEESPORT POLICE DEPT POLICE CHIEF 138 MAIN ST REAR LEESPORT PA 19533 PA00610	HEIDELBERG TWP POL DEPT CHIEF OF POLICE RD 1 ROBESONIA PA 19551 PA00644	DUNCANSVILLE POL DEPT CHIEF OF POLICE DUNCANSVILLE BORO PA 16635 PA00708
CENTER TWP POLICE DEPT CHIEF OF POLICE 117 WILHELM DRIVE MONACA PA 15061 PA00418	BEDFORD BORO POLICE DEPT CHIEF OF POLICE 244 W PENN ST BEDFORD PA 15522 PA00501	MOHNTON POLICE DEPT CHIEF OF POLICE FRONT MAIN STS MOHNTON PA 19540 PA00611	WEST READING POLICE DEPT CHIEF OF POLICE 500 CHESTNUT ST WEST READING PA 19602 PA00621	HEREFORD TWP POL DEPT POLICEMAN R D 1 MACUNGIE PA 19504 PA00645	HOLIDAYSBURG POLICE DEPT CHIEF OF POLICE HOLIDAYSBURG PA 16648 PA00702
CHIPPEWA TWP POLICE DEPT CHIEF 2568 DARLINGTON RD BEAVER FALLS PA 15010 PA00419	EVERETT POLICE DEPT MAYOR EVERETT PA 15537 PA00502	MT PENN POLICE DEPT CHIEF 200 N 25ST MT PENN PA 19606 PA00612	WOMELSDORF POLICE DEPT MAYOR WOMELSDORF PA 19567 PA00622	LONGSWAMP TWP POL DEPT CHIEF OF POLICE RD 1 HERTZTOWN PA 19539 PA00646	MARTINSBURG POLICE DEPT CHIEF OF POLICE MARTINSBURG PA 16662 PA00709
DAUGHERTY TWP POLICE DEPT CHIEF OF POLICE R D 2 NEW BRIGHTON PA 15066 PA00421	HYNDMAN POLICE DEPT CHIEF OF POLICE HYNDMAN PA 15545 PA00503	READING POLICE DEPT CHIEF OF POLICE 8 WASHINGTON ST READING PA 19601 PA00614	WYOMISSING POLICE DEPT CHIEF OF POLICE 1154 PENN AVE WYOMISSING PA 19610 PA00622	LOWER ALSACE TWP POLICE CHIEF OF POLICE 25TH AND HIGH ST PENNSIDE READING PA 19606 PA00635	ROARING SPRING POL DEPT CHIEF OF POLICE ROARING SPRING PA 16673 PA00706
FRANKLIN TWP POL DEPT CHIEF OF POLICE R D 2 ELLWOOD CITY PA 16117 PA00436	CORONER S OFFICE CORONER 260 E WASH ST WERNERSVILLE PA 19565 PA006013M	ROBESONIA POLICE DEPT MAYOR 221 NORTH CHURCH S ROBESONIA PA 19551 PA00615	POLICE DEPARTMENT CHIEF OF POLICE 34 PARK RD WYO HIL READING PA 19609 PA00623	HAIDENCREEK TWP POL DEPT POLICE CHIEF BOX 666 BLANDON PA 19510 PA00627	TYRONE BOROUGH POLICE SUPERINTENDENT 1100 LOGAN AVE TYRONE PA 16686 PA00704
HANOVER TWP POLICE DEPT CHIEF OF POLICE RD 1 CLINTON PA 15026 PA00437	SHERIFF S DEPARTMENT SHERIFF 3RD FL COURTHOUSE READING PA 19601 PA00600	SHILLINGTON POLICE DEPT CHIEF OF POLICE TOWN HALL SHILLINGTON PA 19607 PA00616	BERN TWP POLICE DEPT CHIEF OF POLICE R D 2 BOX 738 READING PA 19605 PA00631	MUHLNBERG TWP POL DEPT CHIEF OF POLICE RIVER ROAD READING PA 19605 PA00613	WILLIAMSBURG POL DEPT POLICE CHIEF SECOND ST WILLIAMSBURG PA 16693 PA00710
HARMONY TWP POLICE DEPT CHIEF OF POLICE WOODLAND ROAD AMBRIDGE PA 15003 PA00413	BALLY POLICE DEPT CHIEF OF POLICE CHERRY STREET BALLY PA 19503 PA00600	SHOEMAKERSVILLE POL DEPT CHIEF 506 MAIN ST SHOEMAKERSVILLE PA 19555 PA00630	BETHEL TWP POLICE DEPT CHIEF OF POLICE MT AETNA PA 19544 PA00642	ONTELAUNEE TWP POL DEPT CHIEF OF POLICE R D 1 SHOEMAKERSVILLE PA 19533 PA00628	ALLEGHENY TWP POL DEPT CHIEF OF POLICE RD 2 DUNCANSVILLE PA 16635 PA00707
HOPEWELL TWP POLICE DEPT CHIEF OF POLICE MUNICIPAL BLDG CLARK BLVD ALTIQUIPPA PA 15001 PA00414	BIRDSBORO POLICE DEPT CHIEF OF POLICE 113 MAIN ST BIRDSBORO PA 19508 PA00601	SINKING SPRING POL DEPT CHIEF BOROUGH HALL SINKING SPRING PA 19608 PA00617	BRECKNOCK TWP POLICE DEPT COMMISSIONER R D 2 MOHNTON PA 19540 PA00643	S HEIDELBERG TWP POLICE JUV DETENTN HOME WERNERSVILLE PA 19565 PA00647	FREEDOM TWP POLICE DEPT CHIEF OF POLICE R D 1 EAST FREEDOM PA 16637 PA00711
NEW SEWICKLEY POL DEPT POL COMMISSIONER RD 1 HILLER RD ROCHESTER PA 15074 PA00438	BOYERTOWN POLICE DEPT POLICE CHIEF 27 SOUTH READING A BOYERTOWN PA 19512 PA00602	TEMPLE POLICE DEPARTMENT CHIEF OF POLICE 7TH EUCLID AVENUE TEMPLE PA 19560 PA00640	CAERNARVON TWP POL DEPT CHIEF OF POLICE MORGANTOWN PA 19543 PA00624	SPRING TWP POLICE DEPT CHIEF OF POLICE WEST LAWN PA 19609 PA00618	LOGAN TWP POL DEPT CHIEF OF POLICE 800 39TH STREET ALTOONA PA 16602 PA00703

SNYDER TWP POLICE DEPT
CHIEF OF POLICE
RD 4
TYRONE PA 16686
PA00712

COUNTY SHERIFFS OFC
SHERIFF
COURTHOUSE
TOWANDA PA 18848
PA00800

ATHENS POLICE DEPT
CHIEF OF POLICE
105 BRIDGE ST
ATHENS PA 18810
PA00801

POLICE DEPT
MAYOR
BOX 174
CANTON PA 17724
PA00802

POLICE DEPT
MAYOR
110 W PACKER AVENU
SAYRE PA 18840
PA00803

SO WAVERLY BORO POL DEPT
CHIEF OF POLICE
SO WAVERLY PA 18840
PA00807

TOWANDA BORO POLICE DEPT
POLICE CHIEF
BORO HALL
10 PARK ST
TOWANDA PA 18848
PA00804

TROY BORO POLICE DEPT
CHIEF OF POLICE
TROY PA 16947
PA00805

ATHENS TWP POLICE DEPT
CHIEF OF POLICE
R D 2 SAYRE PA 18840
PA00808

RIDGEBURG TWP
POLICE DEPARTMENT
CHIEF
WELLSBURG NY 14894
PA00809

SECURITY SERVICES
POLICE CHIEF
COURT HOUSE
DOYLESTOWN PA 18901
PA00915

PARK POLICE
POLICE CHIEF
COURT HOUSE
DOYLESTOWN PA 18901
PA00916

COUNTY CORONER S GFC
CORONER
58 E COURT
DOYLESTOWN PA 18901
PA009013M

COUNTY SHERIFFS DEPT
SHERIFF
DOYLESTOWN PA 18901
PA00900

BRISTOL POLICE DEPT
CHIEF OF POLICE
POND MULBERRY ST
BRISTOL PA 19007
PA00922

CHALFONT POLICE DEPT
CHIEF OF POLICE
175 E BUTLER AVE
CHALFONT PA 18914
PA00926

DOYLESTOWN POLICE DEPT
CHIEF OF POLICE
18 N MAIN
DOYLESTOWN PA 18901
PA00904

LANGHORNE MANOR POL DEPT
CHIEF OF POLICE
BELLEVUE WOODLAND
PENNDL PA 19047
PA00941

MORRISVILLE POLICE DEPT
MAYOR
35 UNION ST
MORRISVILLE PA 19067
PA00910

NEW BRITAIN POLICE DEPT
MAYOR
643 E BUTLER AVE
NEW BRITAIN PA 18901
PA00939

NEWTOWN BORO POLICE DEPT
CHIEF OF POLICE
NEWTOWN PA 18940
PA00912

PENNDL POLICE DEPT
CHIEF OF POLICE
PENNDL PA 19047
PA00914

PERKASIE POLICE DEPT
CHIEF
607 CHESTNUT ST
PERKASIE PA 18944
PA00915

QUAKERTOWN POLICE DEPT
CHIEF OF POLICE
330 W BROAD ST
QUAKERTOWN PA 18951
PA00916

SELLERSVILLE POLICE DEPT
CHIEF OF POLICE
140 EAST CHURCH ST
SELLERSVILLE PA 18960
PA00917

TULLYTOWN POLICE DEPT
CHIEF OF POLICE
500 MAIN ST
TULLYTOWN PA 19007
PA00919

YARDLEY POLICE DEPT CH
CHIEF OF POLICE
56 S MAIN ST
YARDLEY PA 19067
PA00922

BENSALEM TWP POL DEPT
CHIEF
3800 HULMEVILLE
CORNWELLS HGTS PA 19020
PA00901

BRISTOL TWP POLICE DEPT
CHIEF OF POLICE
LEVITTOWN PA 19054
PA00903

BUCKINGHAM TWP POL DEPT
COMMISSIONER
BOX 74
FURLONG PA 18925
PA00940

DOYLESTOWN TWP POL DEPT
CHIEF OF POLICE
425 WELLS RD RD 3
DOYLESTOWN PA 18901
PA00927

E ROCKHILL TWP POL DEPT
CHIEF OF POLICE
MR 1 RIDGE ROAD
PERKASIE PA 18944
PA00928

FALLS TWP POLICE DEPT
CHIEF OF POLICE
285 YARDLEY AVE
FALLSINGTON PA 19054
PA00905

HILLTOWN TWP POLICE DEPT
CHIEF OF POLICE
BOX 15
SILVERDALE PA 18962
PA00929

LOWER MAKEFIELD TWP POL
CHIEF OF POLICE
1100 EDGEWOOD RD
YARDLEY PA 19067
PA00907

LOWER S HAMPTON POL DEPT
CHIEF OF POLICE
1500 DESIRE AVE
FEASTERVILLE PA 19047
PA00908

MIDDLETOWN TWP POL DEPT
CHIEF OF POLICE
700 NEW RODGERS RO
LEVITTOWN PA 19056
PA00909

NEW BRITAIN TWP POL DEPT
CHIEF OF POLICE
651 LINEKILN PIKE
CHALFONT PA 18914
PA00932

NEWTOWN TWP POLICE DEPT
CHIEF OF POLICE
BOX 318
NEWTOWN PA 18940
PA00933

NOCKAMIXON TWP POL DEPT
CHIEF OF POLICE
UPPER BLACK EDDY PA 18972
PA00942

NORTHAMPTON TWP POL DEPT
CHIEF OF POLICE
2ND STREET PIKE
RICHBORO PA 18954
PA00913

PLUMSTEAD TWP POL DEPT
CHIEF OF POLICE
PLUMSTEADVILLE PA 18949
PA00943

SOLEBURY TWP POLICE DEPT
CHIEF OF POLICE
NEW HOPE PA 18938
PA00918

SPRINGFIELD TWP POL DEPT
CHAIRMAN
SPRINGTOWN PA 18081
PA00935

UPPER MAKEFIELD TWP
CHIEF
R D 2 EAGLE RD
NEWTOWN PA 18940
PA00923

UP SOUTHAMPTON TWP POL
CHIEF OF POLICE
939 STREET RD
SOUTHAMPTON PA 18966
PA00920

WARMINSTER TWP POL DEPT
CHIEF OF POLICE
GIBSON HENRY AVES
WARMINSTER PA 18974
PA00921

WARWICK TWP POLICE DEPT
CHIEF OF POLICE
P O BOX 211
JAMISON PA 18929
PA00936

W ROCKHILL TWP POL DEPT
CHIEF OF POLICE
RD 1 BOX 509
SELLERSVILLE PA 18960
PA00938

WRIGHTSTOWN TWP POL DEPT
CHIEF OF POLICE
PENNS PARK PA 18943
PA00944

DELAWARE RIVER JOINT
TOLL BRIDGE COMM
EXEC DIRECTOR
MORRISVILLE PA 19067
NJNDRPA

CORONER S OFFICE
CORONER
137 W JEFFERSON ST
BUTLER PA 16001
PA010013M

SHERIFF S OFFICE
SHERIFF
COURT HOUSE
BUTLER PA 16001
PA01000

BUTLER POLICE DEPT
CHIEF OF POLICE
140 W NORTH ST
BUTLER PA 16001
PA01001

EVANS CITY POLICE DEPT
CHIEF OF POLICE
220 WAHL AVE
EVANS CITY PA 16033
PA01007

MARS BORO POLICE DEPT
POLICE CHIEF
MARS PA 16046
PA01008

BORO POLICE DEPT
CHIEF
MAIN ST
SLIPPERY ROCK PA 16057
PA01003

POLICE DEPARTMENT
CHIEF OF POLICE
ZELIENOPLE PA 16063
PA01004

BUTLER TWP POLICE DEPT
SUPERINTENDENT
6 CHESAPEAKE ST
LYNDORA PA 16045
PA01002

CRANBERRY TWP POL DEPT
CHIEF OF POLICE
RD 3
MARS PA 16046
PA01012

FAIRVIEW TWP POLICE DEPT
CHIEF OF POLICE
RD 3
PARKER PA 16049
PA01013

MIDDLESEX TWP POLICE DEPT
CHIEF OF POLICE
P O BOX 118
VALENCIA PA 16059
PA01009

PENN TWP POLICE DEPT
CHIEF OF POLICE
RD 6 BUTLER PA 16001
PA01010

WINFIELD TWP POLICE DEPT
CHIEF OF POLICE
RD 1
CABOT PA 16023
PA01014

CAMBRIA CO SHERIFFS OFC
SHERIFF
COURT HOUSE
EBENSBURG PA 15931
PA01100

POLICE DEPT
CHIEF OF POLICE
1023 PHILA AVE
BARNESBORO PA 15714
PA01101

BROWNSTOWN BORO POL DEPT
MAYOR
152 HALICHT ST
JOHNSTOWN PA 15906
PA01146

POLICE DEPT
MAYOR
152 HALICHT ST
JOHNSTOWN PA 15906
PA01104

CARROLLTOWN POLICE DEPT
CHIEF OF POLICE
CARROLLTOWN PA 15722
PA01121

CRESSON POLICE DEPT
CHIEF OF POLICE
CRESSON PA 16630
PA01107

DALE BORO POLICE DEPT
CHIEF OF POLICE
JOHNSTOWN PA 15902
PA01108

CONEMAUGH POLICE DEPT
MAYOR
357 FIRST ST
CONEMAUGH PA 15909
PA01102

POLICE DEPT
CHIEF OF POLICE
300 WEST HIGH ST
EBENSBURG PA 15931
PA01103

FERNDAL E BOROUGH POLICE
CHIEF OF POLICE
109 STATION STREET
JOHNSTOWN PA 15905
PA01129

FRANKLIN BORO POL DEPT
MAYOR
MAIN ST
CONEMAUGH PA 15909
PA01130

GALLITZIN POLICE DEPT
MAYOR
700 CHESTNUT ST
GALLITZIN PA 16641
PA01110

GEISTOWN POLICE DEPT
MAYOR
428 DANNER ST
JOHNSTOWN PA 15904
PA01111

HASTINGS BORO POLICE
CHIEF
HASTINGS PA 16646
PA01131

JOHNSTOWN POLICE DEPT
CHIEF OF POLICE
CITY HALL
MAIN ST
JOHNSTOWN PA 15901
PA01104

LILLY POLICE DEPT
CHIEF OF POLICE
LILLY PA 15938
PA01133

LORAIN BORO POLICE DEPT
CHIEF OF POLICE
223 DIAMOND ST
JOHNSTOWN PA 15902
PA01134

LORETTA POLICE DEPT
CHIEF OF POLICE
LORETTA PA 15940
PA01135

NANTY GLO POLICE DEPT
MAYOR
MUNICIPAL BLDG
CHESTNUT ST
NANTY GLO PA 15943
PA01112

PATTON POLICE DEPT
CHIEF OF POLICE
PATTON PA 16668
PA01113

POLICE DEPT
CHIEF OF POLICE
MAIN ST
PORTAGE PA 15946
PA01114

POLICE DEPT
CHIEF OF POLICE
152 RICHLAND AVE
SCALP LEVEL PA 15963
PA01138

SOUTH FORK POLICE DEPT
CHIEF OF POLICE
530 WILBUR ST
SOUTH FORK PA 15956
PA01115

SOUTHMONT POLICE DEPT
CHIEF OF POLICE
JOHNSTOWN PA 15905
PA01139

SPANGLER POLICE DEPT
CHIEF OF POLICE
BARNESBORO PA 15714
PA01117

WESTMONT POLICE DEPT
CHIEF OF POLICE
DARTMOUTH AT WAYNE
JOHNSTOWN PA 15905
PA01106

BARR TWP POLICE DEPT
CHIEF OF POLICE
NICKTOWN PA 15762
PA01146

CRESSON TOWNSHIP POLICE
CHIEF GAILEY JR
WM PENN HWY
CRESSON PA 16630
PA01123

CROYLE TWP POLICE
CHIEF OF POLICE
RD 1 BOX 442
SOUTH FORK PA 15956
PA01147

E TAYLOR TWP POLICE DEPT
CHIEF
300 ZANE LANE
CONEMAUGH PA 15909
PA01126

ELDER TWP POLICE DEPT
CHIEF OF POLICE
RD 1 BOX 33
HASTINGS PA 16646
PA01128

LOWER YODER TWP POLICE
CHIEF OF POLICE
242 NASH ST
JOHNSTOWN PA 15906
PA01148

PORTAGE TWP POLICE
CHIEF
R D 2 BOX 410
PORTAGE PA 15946
PA01149

RICHLAND TWP POLICE DEPT
CHIEF OF POLICE
508 LURAY AVE
JOHNSTOWN PA 15904
PA01105

STONYCREEK POLICE DEPT
CHIEF OF POLICE
1610 BEDFORD STREE
JOHNSTOWN PA 15902
PA01140

SUMMERHILL TWP POL DEPT
CHIEF OF POLICE
BOX 88
BEAVERDALE PA 15921
PA01142

UPPER YODER TWP POLICE
CHIEF
RD 5
JOHNSTOWN PA 15905
PA01118

WEST CARROLL TWP POLICE
CHIEF OF POLICE
ELMORA PA 15737
PA01143

COUNTY SHERIFFS DEPT
SHERIFF
EMPORIUM PA 15834
PA01200

POLICE DEPT
MAYOR
150 BROAD ST
EMPORIUM PA 15834
PA01201

CARBON CO SHERIFFS OFC
SHERIFF
JIM THORPE PA 18229
PA01300

POLICE DEPT
CHIEF OF POLICE
68 TAMAGIEW ST
BEAVER MEADOWS PA 18216
PA01308

JIM THORPE POLICE DEPT
CHIEF OF POLICE
EAST FIFTH STREET
JIM THORPE PA 18229
PA01302

LONSFORD BORO POL DEPT
CHIEF OF POLICE
LANSFORD PA 18232
PA01303

LEHIGHTON POLICE DEPT
MAYOR
MUNICIPAL BLDG
LEHIGHTON PA 18235
PA01304

PALMERTON POLICE FORCE
CHIEF
443 DELAWARE AVE
PALMERTON PA 18071
PA01305

SUMMIT HILL POLICE DEPT
CHIEF OF POLICE
150 E WHITE ST
SUMMIT HILL PA 18250
PA01306

WEATHERLY POLICE DEPT
CHIEF OF POLICE
14 HUDSONDALE ST
WEATHERLY PA 18255
PA01307

NESQUEHONING POLICE DEPT
POLICE CHIEF
450 E CENTER ST
NESQUEHONING PA 18240
PA01309

BANKS POLICE DEPT
CHIEF OF POLICE
CHESTNUT ST
TRESCKOW PA 18254
PA01313

MAHONING POLICE DEPT
CHIEF OF POLICE
R O 1
LEHIGHTON PA 18235
PA01310

COUNTY SHERIFF S OFF
SHERIFF
E HIGH ST
BELLEFONTE PA 16823
PA01400

BELLEFONTE POLICE
MAYOR
348 E BISHOP ST
BELLEFONTE PA 16823
PA01401

POLICE DEPARTMENT
CHIEF OF POLICE
CENTRE HALL PA 16828
PA01401

PHILIPSBURG POLICE DEPT
CHIEF OF POLICE
PHILIPSBURG PA 16866
PA01402

STATE COLLEGE POLICE
CHIEF OF POLICE
S FRASER ST
STATE COLLEGE PA 16801
PA01403

COLLEGE TWP POLICE DEPT
CHIEF OF POLICE
1481 E COLLEGE AVE
STATE COLLEGE PA 16801
PA01406

FERGUSON TWP POLICE DEPT
CHIEF OF POLICE
PO BOX 62
PINE GROVE MILLS PA 16868
PA01407

HARRIS TWP POLICE DEPT
MANAGER
P O BOX 20
BOALSBURG PA 16827
PA01408

PATTON TWP POLICE DEPT
SUPERINTENDENT
2084 NORTH OAK LAN
STATE COLLEGE PA 16801
PA01409

SPRING TWP POLICE DEPT
CHIEF OF POLICE
BOX 110D
BELLEFONTE PA 16823
PA01405

COUNTY DETECTIVE OFC
CHIEF
COURT HOUSE
WEST CHESTER PA 19380
PA01511

CHESTER CO SHERIFF DEPT
SHERIFF
COURTHOUSE
WEST CHESTER PA 19380
PA01500

AVONDALE BOROUGH POLICE
CHIEF OF POLICE
AVONDALE PA 19311
PA01519

COATESVILLE POLICE DEPT
CHIEF OF POLICE
208 HARMONY ST
COATESVILLE PA 19320
PA01501

DOWNINGTOWN POLICE DEPT
CHIEF
W LANCASTER AVE
DOWNINGTOWN PA 19335
PA01502

HONEY BROOK POLICE DEPT
CHIEF OF POLICE
HONEY BROOK PA 19344
PA01529

KENNETT SQ POLICE DEPT
CHIEF OF POLICE
MUNICIPAL BUILDING
BROAD AND LINDEN STS
KENNETT SQUARE PA 19348
PA01505

MALVERN POLICE DEPT
CHIEF OF POLICE
BOX 437
MALVERN PA 19355
PA01506

OXFORD POLICE DEPT
CHIEF
HOLMARKET ST
OXFORD PA 19363
PA01508

PARKESBURG POLICE DEPT
POLICE CHIEF
BOX 155
PARKESBURG PA 19365
PA01509

PHOENIXVILLE POLICE DEPT
CHIEF OF POLICE
MUNICIPAL BUILDING
PHOENIXVILLE PA 19460
PA01510

SO COATESVILLE POL DEPT
CHIEF OF POLICE
34 PARKWAY
SOUTH COATESVILLE PA 19320
PA01523

SPRING CITY POLICE DEPT
CHIEF OF POLICE
SPRING CITY PA 19475
PA01511

WEST CHESTER POLICE DEPT
CHIEF OF POLICE
15 S HIGH ST
WEST CHESTER PA 19380
PA01513

WEST GROVE POLICE DEPT
CHIEF
BOX 61
WEST GROVE PA 19390
PA01515

CALN TWP POLICE DEPT
CHIEF OF POLICE
P O BOX 253
THORNDALE PA 19372
PA01517

E BRADFORD POLICE DEPT
CHIEF OF POLICE
830 HILLSIDE AVE
WEST CHESTER PA 19380
PA01530

E NOTTINGHAM TWP POLICE
CHIEF OF POLICE
R D 2
OXFORD PA 19363
PA01531

E PIKELAND TWP POL DEPT
CHIEF OF POLICE
KIMBERTON PA 19442
PA01532

EAST TOWN POLICE DEPT CHIEF OF POLICE P O BOX 66 BERWYN PA 19312 PA01503	W VINCENT TWP POL DEPT POLICE CHIEF CHESTER SPRINGS PA 19425 PA01539	HOUTZDALE POLICE DEPT CHIEF OF POLICE HOUTZDALE PA 16651 PA01706	COUNTY SHERIFFS DEPT SHERIFF BLOOMSBURG PA 17815 PA01900	BORO POLICE DEPT CHIEF OF POLICE CONNEAUTVILLE PA 16406	LEMOYNE POLICE DEPT CHIEF OF POLICE 665 MARKET ST LEMOYNE PA 17043 PA02105
E VINCENT TWP POL DEPT CHIEF OF POLICE HILL CHURCH RD R D SPRING CITY PA 19475 PA01533	W WHITELAND TWP POL DEPT POLICE CHIEF P O BOX 210 EXTON PA 19341 PA01540	OSCEOLA POLICE DEPT CHIEF OF POLICE OSCEOLA MILLS PA 16666 PA01709	BERWICK POLICE DEPT CHIEF OF POLICE 344R MARKET ST BERWICK PA 18603 PA01902	CONNEAUTVILLE POLICE CHIEF OF POLICE CONNEAUTVILLE PA 16406 PA02007	POLICE DEPT CHIEF OF POLICE 36 WEST MAIN ST MECHANICSBURG PA 17055 PA02107
E WHITELAND TWP POL DEPT CHIEF OF POLICE MALVERN PA 19355 PA01504	WESTTOWN TWP POLICE DEPT CHIEF OF POLICE WESTTOWN PA 19395 PA01527	BIGLER TWP POLICE DEPT POLICE CHIEF MADERA PA 16661 PA01704	POLICE DEPARTMENT MAYOR TOWN HALL BLOOMSBURG PA 17815 PA01903	LINESVILLE POLICE DEPT CHIEF TOWN HALL LINESVILLE PA 16424 PA02008	MT HOLLY SPRGS POL DEPT MAYOR 14 E PINE ST MOUNT HOLLY SPRING PA 17065 PA02114
HIGHLAND TWP POL DEPT CHIEF OF POLICE R D 3 COATESVILLE PA 15320 PA01534	WILLISTOWN TWP POL DEPT CHIEF OF POLICE BOX 895 PAOLI PA 19301 PA01516	WOODWARD TWP POLICE DEPT POLICE OFFICER HOUTZDALE PA 16651 PA01710	POLICE DEPARTMENT CHIEF OF POLICE 214 NO ST CATAWISSA PA 17820 PA01904	MEADVILLE POLICE DEPT CHIEF OF POLICE MEADVILLE PA 16335 PA02001	POLICE DEPARTMENT CHIEF 7TH RENO ST NEW CUMBERLAND PA 17070 PA02108
HONEY BROOK TWP POL DEPT POLICE CHIEF R D 1 HONEY BROOK PA 19344	CO SHERIFFS DEPT SHERIFF COURT HOUSE CLARION PA 16214 PA01600	COUNTY SHERIFFS DEPT SHERIFF 352 E CHURCH ST LOCK HAVEN PA 17745 PA01800	CENTRALIA POLICE DEPT CHIEF OF POLICE CENTRALIA PA 17927 PA01906	POLICE DEPT CHIEF OF POLICE SAEGERTOWN PA 16433 PA02010	POLICE DEPT CHIEF 30 W MAIN ST NEWVILLE PA 17241 PA02119
NEW GARDEN TWP POL DEPT CHIEF OF POLICE AVONDALE PA 19311 PA01535	CLARION POLICE DEPT CHIEF OF POLICE 525 WOOD ST CLARION PA 16214 PA01601	FLEMINGTON POL DEPT CHIEF OF POLICE 1136 W 4TH ST FLEMINGTON PA 17745 PA01807	BRIAR CRK TWP POL DEPT POLICE CHIEF R D 1 BERWICK PA 18603 PA01905	TITUSVILLE POLICE DEPT CHIEF OF POLICE TITUSVILLE PA 16354 PA02002	POLICE DEPARTMENT CHIEF OF POLICE 129 EAST KING ST SHIPPENSBURG PA 17257 PA02109
N COVENTRY TWP POL DEPT CHIEF OF POLICE 873 S HANOVER ST POTTSTOWN PA 19464 PA01507	NEW BETHLEHEM POL DEPT MAYOR NEW BETHLEHEM PA 16242 PA01602	LOCK HAVEN POLICE DEPT CHIEF OF POLICE LOCK HAVEN PA 17745 PA01801	HEMLOCK TWP POLICE DEPT CHIEF OF POLICE BLOOMSBURG PA 17815 PA01907	BLOOMFIELD TWP POLICE POLICE CHIEF RT 2 CENTERVILLE PA 16404 PA02012	SHIREMANSTOWN POL DEPT CHIEF OF POLICE SHIREMANSTOWN PA 17091 PA02110
TREDYFFRIN TWP POL DEPT CAPTAIN 973 OLD LANCASTER ROAD BERWYN PA 19312 PA01512	RIMERSBURG POLICE DEPT CHIEF OF POLICE RIMERSBURG PA 16248 PA01603	MILL HALL BOROUGH POLICE CHIEF OF POLICE 45 PENNA AVE MILL HALL PA 17751 PA01809	LOCUST TWP POLICE DEPT CHIEF OF POLICE RD 3 CATAWISSA PA 17820 PA01908	CONNEAUT TWP POLICE DEPT CHIEF OF POLICE LINESVILLE PA 16424 PA02013	POLICE DEPT CHIEF OF POLICE 406 FAIRVIEW AVE WEST FAIRVIEW PA 17025 PA02111
WALLACE TWP POLICE DEPT CHIEF OF POLICE RD 1 GLENMOORE PA 19343 PA01536	CO SHERIFF S OFFICE CO SHERIFF P O BOX 373 CLEARFIELD PA 16830 PA01700	RENOVO POLICE DEPT CHIEF OF POLICE RENOVO PA 17764 PA01802	MIFFLIN TWP POLICE DEPT CHIEF OF POLICE MIFFLINVILLE PA 18631 PA01909	VERNON TWP POLICE DEPT SUPERINTENDENT R 4 MEADVILLE PA 16335 PA02011	POLICE DEPT MAYOR WORMLEYSBURG PA 17043 PA02112
WEST FALLOWFIELD TWP POLICE DEPT CHIEF OF POLICE R D 1 COCHRANVILLE PA 19330 PA01537	POLICE DEPT MAYOR 221 E MARKET ST CLEARFIELD PA 16830 PA01701	CASTANEA TWP POLICE DEPT CHIEF OF POLICE CREEK ROAD CASTANEA PA 17745 PA01810	MONTOUR TWP POLICE DEPT CHIEF OF POLICE R D 2 BLOOMSBURG PA 17815 PA01910	COUNTY SHERIFFS DEPT SHERIFF CARLISLE PA 17013 PA02100	E PENNSBORO TWP POL DEPT CHIEF OF POLICE 1154 OYSTER MILL R CAMP HILL PA 17011 PA02103
W GOSHEN TWP POLICE DEPT CHIEF OF POLICE 1025 PAOLI PIKE WEST CHESTER PA 19380 PA01514	CURWENSVILLE POLICE DEPT POLICE CHIEF THOMPSON ST CURWENSVILLE PA 16833 PA01703	CHAPMAN TWP POLICE DEPT CHIEF OF POLICE NORTH BEND PA 17760 PA01811	SHERIFF S DEPARTMENT SHERIFF COURTHOUSE MEADVILLE PA 16335 PA02000	CAMP HILL POLICE DEPT CHIEF OF POLICE 2201 MARKET ST CAMP HILL PA 16323 PA02101	HAMPDEN TWP POLICE DEPT CHIEF OF POLICE MECHANICSBURG PA 17055 PA02104
W SADBURY TWP POL DEPT CHIEF OF POLICE R D 2 PARKESBURG PA 19365 PA01538	DUBOIS POLICE DEPARTMENT CHIEF 16 W SCRIBNER AVE DUBOIS PA 15801 PA01702	PINE CREEK TWP POLICE CHIEF OF POLICE R D 1 JERSEY SHORE PA 17740 PA01812	CAMBRIDGE SPRINGS POLICE CHIEF OF POLICE CAMBRIDGE SPRINGS PA 16403 PA02003	CARLISLE POLICE DEPT CHIEF OF POLICE 53 W SOUTH ST CARLISLE PA 17013 PA02102	LOWER ALLEN TWP POLICE DEPT CHIEF 1993 HUMMEL AVE PO BOX 7 CAMP HILL PA 17011 PA02106

MIDDLESEX TWP POL DEPT CHIEF RD 3 CARLISLE PA 17013 PA02113	PENBROOK POLICE MAYOR 150 SO 28TH ST HARRISBURG PA 17103 PA02213	DELAWARE COUNTY CORONERS OFFICE CORONER COURTHOUSE MEDIA PA 19063 PA023013M	BOROUGH POLICE DEPT CHIEF OF POLICE GLENOLDEN PA 19036 PA02313	UPLAND POLICE DEPT CHIEF OF POLICE CHESTER PA 19013 PA02335	RIDLEY TWP POLICE DEPT SUPERINTENDENT MORTON MACDADE FOLSOM PA 19033 PA02328
SILVER SPRING TWP POLICE DEPT CHIEF 317 CARLISLE PIKE MECHANICSBURG PA 17055 PA02117	ROYALTON BORO POL DEPT CHIEF OF POLICE P O BOX 421 MIDDLETOWN PA 17057 PA02221	DELAWARE COUNTY SHERIFF S OFC SHERIFF COURTHOUSE MEDIA PA 19063 PA02300	POLICE DEPT CHIEF OF POLICE LANSDOWNE PA 19050 PA02315	YEADON POLICE DEPT CHIEF OF POLICE LANSDOWNE PA 19050 PA02339	SPRINGFIELD TWP POL CHIEF 50 POWELL ROAD SPRINGFIELD PA 19064 PA02331
UPPER ALLEN TWP POL DEPT POLICE CHIEF 52 GETTYSBURG PIKE MECHANICSBURG PA 17055 PA02118	BOROUGH POLICE DEPT CHIEF OF POLICE 123 N FRONT ST STEELTOWN BORO STEELTOWN PA 17123 PA02207	ALDAN POLICE DEPARTMENT CHIEF OF POLICE WOODLAWN MERION AV ALDAN PA 19018 PA02346	MARCUS HOOK POLICE DEPT MAYOR 818 MARKET ST MARCUS HOOK PA 19061 PA02320	ASTON TWP POLICE DEPT CHIEF OF POLICE CHESTER PA 19014 PA02301	TINICUM TWP POLICE DEPT CHIEF OF POLICE MEMORIAL BUILDING ESSINGTON PA 19029 PA02333
COUNTY SHERIFFS DEPT SHERIFF HARRISBURG PA 17100 PA02200	POLICE DEPT CHIEF OF POLICE 103 E BROAD ST WILLIAMSTOWN PA 17098 PA02214	POLICE DEPT CHIEF OF POLICE 4201 EDGE MONT AVE BROOKHAVEN PA 19015 PA02303	MEDIA POLICE DEPT MAYOR 221 E 2ND ST MEDIA PA 19063 PA02318	BETHEL TWP POLICE DEPT CHIEF OF POLICE P O BOX 576 BOOTHWYN PA 19061 PA02302	UPPER CHICHESTER TWP POL CHIEF OF POLICE P O BOX 575 BOOTHWYN PA 19061 PA02336
POLICE DEPARTMENT CHIEF OF POLICE ELIZABETHVILLE PA 17023 PA02201	DERRY TWP POLICE DEPT CHIEF OF POLICE 749 E CHOCOLATE AV BOX 361 HERSHEY PA 17033 PA02215	CHESTER POLICE DEPT CHIEF 12 WEST 4TH ST CHESTER PA 19013 PA02304	MORTON POLICE DEPT CHIEF OF POLICE MORTON PA 19070 PA02321	CHESTER TWP POLICE DEPT SUPERVISOR 1327 PETERSON STRE CHESTER PA 19013 PA02342	UPPER DARBY TWP POL DEPT SUPT OF POLICE UPPER DARBY PA 19082 PA02337
HARRISBURG POLICE DEPT CHIEF OF POLICE BOX 211 HARRISBURG PA 17101 PA02202	POLICE DEPT CHIEF OF POLICE R D 2 HALIFAX PA 17032 PA02222	POLICE DEPARTMENT CHIEF OF POLICE 7 S SPRINGFIELD RD CLIFTON HTS PA 19018 PA02305	NORWOOD POLICE DEPT CHIEF OF POLICE NORWOOD PA 19074 PA02324	DARBY TWP POLICE DEPT CHIEF OF POLICE HOOK RD CLIFTON AV SHARON HILL PA 19079 PA02309	UPPER DARBY PARK GUARDS SUPT OF PARKS UPPER DARBY PA 19082 PA02337
POLICE DEPT MAYOR 640 ESHLEMAN STREE HIGHSPIRE PA 17034 PA02210	LOWER PAXTON TWP POLICE COMMISSIONER 95 S HOUCKS ROAD HARRISBURG PA 17112 PA02204	COLLINGDALE POLICE DEPT CHIEF OF POLICE 237 CLIFTON AVE COLLINGDALE PA 19023 PA02306	PARKSIDE POLICE DEPT CHIEF OF POLICE 21 7TH ST UPLAND PA 19013 PA02345	HAVERFORD TWP POL DEPT CHIEF OF POLICE MANOA DARBY RDS HAVERTOWN PA 19083 PA02314	UPPER PROVIDENCE TWP POL CHIEF OF POLICE 935 N PROVIDENCE R MEDIA PA 19063 PA02338
HUMMELSTOWN BORO POLICE POLICE CHIEF 39 E MAIN ST HUMMELSTOWN PA 17036 PA02203	LOWER SWATARA POL DEPT CHIEF OF POLICE 30 OLMSTED DRIVE MIDDLETOWN PA 17057 PA02217	COLWYN POLICE DEPT CHIEF OF POLICE COLWYN PA 19023 PA02307	PROSPECT PK POLICE DEPT MAYOR 711 11TH AVE PROSPECT PARK PA 19076 PA02325	LOWER CHICHESTER POLICE CHIEF OF POLICE 1419 BROOKSIDE AVE LINWOOD PA 19061 PA02316	ELK CO SHERIFF S DEPT SHERIFF 211 CENTER ST RIDGWAY PA 15853 PA02400
POLICE DEPT CHIEF OF POLICE 559 S 2ND ST LYKENS PA 17048 PA02211	SWATARA TWP POLICE DEPT CHIEF OF POLICE 599 EISENHOWER HARRISBURG PA 17111 PA02209	DARBY POLICE DEPT CHIEF OF POLICE DARBY PA 19023 PA02308	RIDLEY PARK POLICE DEPT CHIEF OF POLICE RIDLEY PARK PA 19078 PA02327	MAPLE TWP POLICE DEPT CHIEF OF POLICE SPROUL SPRINGFIELD RDS BROOMALL PA 19008 PA02317	JOHNSONBURG POLICE DEPT CHIEF 504 PENN ST JOHNSONBURG PA 15845 PA02401
MIDDLETOWN POLICE DEPT CHIEF OF POLICE MIDDLETOWN PA 17057 PA02205	WICONISCO TWP POL DEPT CHIEF OF POLICE WICONISCO PA 17097 PA02218	EAST LANSDOWNE POLICE DEPT CHIEF OF POLICE LEXINGTON EMERSON AVES EAST LANSDOWNE PA 19050 PA02310	SHARON HILL POLICE DEPT CHIEF OF POLICE SHARON HILL PA 19079 PA02330	NETHER PROVIDENCE TWP PD CHIEF OF POLICE WALLING FORD PA 19806 PA02322	POLICE DEPT CHIEF OF POLICE 108 MAIN STREET RIDGWAY PA 15853 PA02402
MILLERSBURG POLICE DEPT CHIEF OF POLICE MILLERSBURG PA 17061 PA02212	DELAWARE COUNTY COURTHOUSE POLICE CHIEF OF POLICE COURTHOUSE MEDIA PA 19063 PA02212	EDDYSTONE POLICE DEPT CHIEF OF POLICE EDDYSTONE PA 19013 PA02311	POLICE DEPT CHIEF OF POLICE BOROUGH HALL SWARTHMORE PA 19081 PA02332	NEWTOWN TWP POLICE DEPT CHIEF MUNICIPAL BLDG NEWTOWN SQUARE PA 19073 PA02323	POLICE DEPARTMENT CHIEF OF POLICE 319 ERIE AVE ST MARYS PA 15857 PA02403
PAKTANG BORO POLICE DEPT CHIEF OF POLICE MUN BLDG DERRY ELM ST HARRISBURG PA 17111 PA02206	DELAWARE CO BUREAU OF CRIMNL INVESTIGATN DIRECTOR COURTHOUSE MEDIA PA 19063 PA02206	FOLCROFT POLICE DEPT MAYOR 1801 CRICKET LANE FOLCROFT PA 19032 PA02312	TRAINER BORO POLICE DEPT CHIEF OF POLICE 4210 W 7TH ST TRAINER PA 19013 PA02334	RADNOR TWP POLICE DEPT CHIEF OF POLICE 301 IVEN AVE WAYNE PA 19087 PA02326	BENZINGER TWP POL DEPT CHIEF OF POLICE FIREPROOF ROAD ST MARYS PA 15857 PA02404

ERIE COUNTY CORONERS OFF CORONER 139 WEST 21ST ST ERIE PA 16501 PA025013M	MILLCREEK TWP POLICE CHIEF OF POLICE 3608 WEST 26 STREE ERIE PA 16506 PA02503	UNIONTOWN POLICE DEPT CHIEF OF POLICE 45 E PETER ST UNIONTOWN PA 15401 PA02603	POLICE DEPARTMENT MAYOR BOX 288 MONT ALTO PA 17237 PA02805	CO SHERIFF S OFFICE SHERIFF CO COURTHOUSE INDIANA PA 15701 PA03200	CO SHERIFF S DEPT SHERIFF MIFFLINTOWN PA 17059 PA03400
ERIE CO SHERIFFS DEPT SHERIFF ERIE CO COURT HOUS ERIE PA 16501 PA02500	CO SHERIFF S DEPT SHERIFF COURT HOUSE UNIONTOWN PA 15401 PA02600	GERMAN TWP POLICE DEPT POLICE CHIEF UNIONTOWN PA 15401 PA02614	WAYNESBORO POLICE DEPT MAYOR WAY PLNN BLDG WAYNESBORO PA 17268 PA02803	POLICE DEPARTMENT CHIEF OF POLICE 50 NORTH SPRING ST BLAIRSVILLE PA 15717 PA03201	WALKER TWP POLICE DEPT POLICE MAIN ST THOMPSONTOWN PA 17094 PA03402
ALBION POLICE DEPT CHIEF OF POLICE ALBION PA 16401 PA02508	BELLE VERNON POLICE DEPT CH OF POLICE BELLE VERNON PA 15012 PA02604	LUZERNE TWP POLICE DEPT CHIEF OF POLICE 415 HOPEWELL ROAD BROWNSVILLE PA 15417 PA02615	FULTON CO SHERIFF S OFF SHERIFF MCCONNELLSBURG PA 17233 PA02900	POLICE DEPARTMENT MAYOR 46 DIXON RD CLYMER PA 15728 PA03204	LACKA CO CORONER S OFF CORONER COURT HOUSE SCRANTON PA 18503 PA035013M
CORRY POLICE DEPT CHIEF OF POLICE 100 S CENTER STREE CORRY PA 16407 PA02501	BROWNVILLE POLICE DEPT MAYOR HIGH ST BROWNSVILLE PA 15417 PA02601	PERRY TWP POLICE DEPT POLICE CHIEF STAR JUNCTION PA 15482 PA02617	MC CONNELLSBURG POL DEPT CHIEF OF POLICE MCCONNELLSBURG PA 17233 PA02901	BOROUGH POLICE DEPT MAYOR 25 W CHURCH ST HOMER CITY PA 15748 PA03202	LACKA CO SHERIFF S OFF SHERIFF COURT HOUSE SCRANTON PA 18503 PA03500
ERIE BUREAU OF POLICE CHIEF OF POLICE COURT HOUSE ERIE PA 16501 PA02502	CONNELLSVILLE POL DEPT CHIEF OF POLICE BOX 698 CONNELLSVILLE PA 15425 PA02602	REDSTONE TOWNSHIP CHIEF RD 1 BROWNSVILLE PA 15442 PA02620	COUNTY DETECTIVE S OFF DIST ATTORNEY 102 CO OFFICE BLDG WAYNESBURG PA 15370 PA03000	POLICE DEPT MAYOR MUNICIPAL BUILDING INDIANA PA 15701 PA03203	ARCHBALD POLICE DEPT CHIEF OF POLICE 274 LAUREL STREET ARCHBALD PA 18403 PA03505
POLICE DEPT POLICE CHIEF 14 NORTH GARWOOD S FAIRVIEW PA 16415 PA02510	DUNBAR POLICE DEPT CHIEF OF POLICE BOROUGH OFFICE DUNBAR PA 15431 PA02610	WASHINGTON TWP POL DEPT SUPT OF POLICE 1342 PARADISE AVE BELLE VERNON PA 15012 PA02608	SHERIFF S DEPARTMENT SHERIFF COURT HOUSE WAYNESBURG PA 15370 PA03000	POLICE DEPT MAYOR SALTSBURG PA 15681 PA03207	BLAKELY POLICE DEPT CHIEF OF POLICE BLAKELY BORO PECKVILLE PA 18452 PA03506
POLICE DEPT CHIEF OF POLICE P O BOX 146 GIRARD PA 16417 PA02511	EVERSON BOROUGH POLICE CHIEF OF POLICE BOROUGH BUILDING EVERSON PA 15631 PA02611	FOREST CO SHERIFF S OFC SHERIFF TIONESTA PA 16353 PA02700	WAYNESBURG POLICE POLICE CHIEF 90 E HIGH ST WAYNESBURG PA 15370 PA03001	JEFFERSON COUNTY SHERIFF S OFFICE SHERIFF BROOKVILLE PA 15825 PA03300	CARBONDALE POLICE DEPT CHIEF OF POLICE CARBONDALE PA 18407 PA03501
POLICE DEPARTMENT CHIEF OF POLICE 58 E MAIN ST NORTH EAST PA 16428 PA02504	POLICE DEPARTMENT CHIEF BOROUGH BUILDING FAIRCHANCE PA 15436 PA02612	POLICE DEPT CHIEF OF POLICE P O BOX MARIENVILLE PA 16239 PA02701	CUMBERLAND TWP POLICE DEPT CHIEF NEMAGOLIN PA 15351 PA03003	POLICE DEPT MAYOR MAYOR 957 5TH AVE BROCKWAY PA 15824 PA03301	CLARKS GREEN POLICE DEPT CHIEF OF POLICE CLARKS GREEN PA 18411 PA03521
POLICE DEPT CHIEF 124 DUNN AVE LAKE CITY PA 16423 PA02512	POLICE DEPT CHIEF OF POLICE 325 2ND ST FAYETTE CITY PA 15438 PA02613	COUNTY SHERIFFS OFC SHERIFF COURT HOUSE ANNEX CHAMBERSBURG PA 17201 PA02800	CO CORONER S OFFICE CORONER 808 WASHINGTON HUNTINGDON PA 16652 PA031013M	BROOKVILLE POLICE DEPT CHIEF OF POLICE JEFFERSON ST BROOKVILLE PA 15825 PA03302	POLICE DEPT CHIEF OF POLICE 304 SO STATE ST CLARKS SUMMIT PA 18411 PA03507
UNION CITY POLICE DEPT CHIEF OF POLICE 13 SOUTH MAIN ST UNION CITY PA 16438 PA02507	MASONTOWN POLICE DEPT CHIEF OF POLICE 2 COURT AVE MASONTOWN PA 15461 PA02605	CHAMBERSBURG POLICE DEPT CHIEF OF POLICE CHAMBERSBURG PA 17201 PA02801	CO SHERIFF S OFFICE SHERIFF 3RD AND MIFFLIN ST HUNTINGDON PA 16652 PA03100	POLICE DEPARTMENT CHIEF OF POLICE PUNXSUTAWNEY PA 15767 PA03303	POLICE DEPARTMENT CHIEF OF POLICE DALTON PA 18414 PA03522
WESLEYVILLE POLICE DEPT CHIEF OF POLICE 3421 BUFFALO RD WESLEYVILLE PA 16510 PA02505	POLICE DEPT CHIEF OF POLICE BOX 298 POINT MARION PA 15474 PA02619	GREENCASTLE POLICE DEPT MAYOR 60 N WASHINGTON ST GREENCASTLE PA 17225 PA02802	POLICE DEPT MAYOR 508 WASHINGTON ST HUNTINGDON PA 16652 PA03101	BOROUGH POLICE DEPT CHIEF OF POLICE REYNOLDSVILLE PA 15851 PA03304	DICKSON POLICE DEPT CHIEF 800 BLVD AVE BOROUGH CITY PA 18519 PA03508
LAWRENCE PK TWP POL DEPT CHIEF OF POLICE 864 SILLIMAN AVE LAWRENCE PARK ERIE PA 16511 PA02506	POLICE DEPT CHIEF OF POLICE BOROUGH BLDG SO CONNELLSVILLE PA 15425 PA02804	POLICE DEPT CHIEF OF POLICE 113 SOUTH MAIN ST MERCERSBURG PA 17236 PA02804	HT UNION POLICE MAYOR MUNICIPAL BLDG HT UNION PA 17066 PA03102	POLICE DEPT CHIEF E MAIN ST SYKESVILLE PA 15865 PA03307	DUNMORE POLICE DEPT MAYOR 1527 ELECTRIC ST DUNMORE PA 18509 PA03502

JERMYN BORO POLICE OPT
CHIEF OF POLICE
600 LINCOLN AVE
JERMYN PA 18433
PA03509

NEWTON TWP POLICE DEPT
CHIEF OF POLICE R
D 2
CLARKS SUMMIT PA 18411
PA03526

LITITZ POLICE DEPT
CHIEF OF POLICE
7 S BROAD ST
LITITZ PA 17543
PA03606

COCALICO TWP POLICE DEPT
POLICE CHIEF
STEVENS RD 1
REAMSTOWN PA 12578
PA03637

W COCALICO TWP POL DEPT
CHIEF OF POLICE
RD 2 DENVER PA 17517
PA03643

CO SHERIFF S OFFICE
SHERIFF
ROOM 102 MUNIC BLD
LEBANON PA 17042
PA03800

POLICE DEPT
CHIEF OF POLICE
328 DELAWARE ST
MAYFIELD PA 18433
PA03517

SCOTT TWP POLICE DEPT
CHIEF OF POLICE
R D 1
OLYPHANT PA 18447
PA03527

POLICE DEPT
CHIEF OF POLICE
MANHEIM PA 17545
PA03607

E DONEGAL TWP POLICE
CHIEF
MAYTOWN PA 17550
PA03638

W DONEGAL TWP POLICE
CHIEF OF POLICE
128 N HANOVER ST
ELIZABETHTOWN PA 17022
PA03644

POLICE DEPT
CHIEF OF POLICE
CLEONA PA 17042
PA03814

MOOSIC POLICE DEPT
CHIEF OF POLICE
MOOSIC PA 18507
PA03523

COUNTY SHERIFFS DEPT
SHERIFF
LANCASTER PA 17600
PA03600

MARIETTA POLICE DEPT
MAYOR
FAIRVIEW ST
MARIETTA PA 17547
PA03609

E EARL TWP POLICE DEPT
CHIEF OF POLICE
BLUE BALL PA 17506
PA03639

W LAMPETER TWP POL DEPT
CHIEF OF POLICE
LAMPETER PA 17537
PA03614

CORNWALL POLICE DEPT
CHIEF OF POLICE
RD5
LEBANON PA 17042
PA03809

MOSCOW POLICE DEPT
CHIEF OF POLICE
MOSCOW PA 18444
PA03518

ADAMSTOWN POLICE DEPT
CHIEF OF POLICE
ADAMSTOWN PA 19501
PA03615

MILLERSVILLE POLICE
DEPT
CHIEF OF POLICE
25 E CHARLOTTE STREET
MILLERSVILLE PA 17551
PA03613

E LAMPETER TWP POLICE
CHIEF OF POLICE
2205 OLD PHILA PIK
LANCASTER PA 17602
PA03640

COUNTY SHERIFFS DEPT
SHERIFF
NEW CASTLE PA 16101
PA03700

CITY POLICE DEPT
CHIEF OF POLICE
400 SOUTH 8TH ST
LEBANON PA 17042
PA03802

OLD FORGE POLICE DEPT
CHIEF OF POLICE
310 S MAIN ST
OLD FORGE PA 18518
PA03503

POLICE DEPARTMENT
CHIEF OF POLICE
29 S 10TH STREET
AKRON PA 17501
PA03616

MOUNT JOY POLICE DEPT
CHIEF
21 E MAIN ST
MOUNT JOY PA 17552
PA03610

EPHRATA TWP POLICE DEPT
CHIEF OF POLICE
EPHRATA PA 17522
PA03604

BESSEMER POLICE DEPT
CHIEF OF POLICE
BESSEMER PA 16112

MYERSTOWN POLICE DEPT
CHIEF OF POLICE
MYERSTOWN PA 17067
PA03805

POLICE DEPT
CHIEF OF POLICE
BORO BLDG
OLYPHANT PA 18447
PA03511

CHRISTIANA BORO POL DEPT
CHIEF OF POLICE
CHRISTIANA PA 17509
PA03618

NEW HOLLAND POLICE DEPT
CHIEF OF POLICE
521 WEST BROAD ST
NEW HOLLAND PA 17557
PA03611

LANCASTER TWP POL DEPT
CHIEF OF POLICE
1240 MAPLE AVE
LANCASTER PA 17603
PA03612

ELLPORT BORO POLICE DEPT
MAYOR
307 JAMISON AVE
ELLPORT CITY PA 16117
PA03803

POLICE DEPT
CHIEF OF POLICE
PALMYRA PA 17078
PA03803

POLICE DEPT
SUPT OF POLICE
CITY HALL
SCRANTON PA 18500
PA03504

BORO POLICE DEPT
CHIEF OF POLICE
3RD LOCUST STS
COLUMBIA PA 17512
PA03601

QUARRYVILLE POLICE DEPT
CHIEF OF POLICE
QUARRYVILLE PA 17566
PA03629

MANHEIM TWP POLICE DEPT
COMMISSIONER
1500 LITITZ PIKE
LANCASTER PA 17601
PA03608

POLICE DEPT
MAYOR
525 LAWRENCE AVE
ELLWOOD CITY PA 16117
PA03701

ANNVILLE TWP POLICE DEPT
CHIEF OF POLICE
ANNVILLE PA 17003
PA03801

TAYLOR POLICE DEPT
CHIEF OF POLICE
120 UNION ST
TAYLOR PA 18517
PA03512

DENVER BORO POL DEPT
CHIEF
380 MONROE ST
DENVER PA 17517
PA03620

STRASBURG POLICE DEPT
POLICE CHIEF
7 EAST MAIN ST
STRASBURG PA 17579
PA03630

MANOR TWP POLICE DEPT
CHIEF OF POLICE
2100 CENTRAL
MANOR ROAD
LANCASTER PA 17603
PA03625

NEW CASTLE POLICE DEPT
CHIEF
230 N JEFFERSON ST
NEW CASTLE PA 16101
PA03702

BETHEL TWP POLICE DEPT
POLICE CHIEF
FREDERICKSBURG PA 17026
PA03807

THROOP POLICE DEPT
CHIEF OF POLICE
BOROUGH BLDG
THROOP PA 18512
PA03513

POLICE DEPARTMENT
POLICE CHIEF
6257 LEMON STREET
EAST PETERSBURG PA 17520
PA03624

BORO POLICE DEPT
CHIEF OF POLICE
111 EAST MAIN ST
TERRE HILL PA 17581
PA03631

PENN TWP POLICE DEPT
CHIEF OF POLICE
RD1
MANHEIM PA 17545
PA03641

BOROUGH POLICE DEPT
CHIEF OF POLICE
140 W NESHANNOCK A
NEW WILMINGTON PA 16142
PA03706

MILLCREEK TWP POLICE DEP
CHIEF
R D 1
NEWMANSTOWN PA 17073
PA03804

JESSUP POLICE DEPARTMENT
CHIEF OF POLICE
410 SECOND AVENUE
JESSUP PA 18434
PA03516

ELIZABETHTOWN POL DEPT
CHIEF OF POLICE
ELIZABETHTOWN PA 17022
PA03602

CAERNARVON TWP POL DEPT
CHIEF OF POLICE
BLUE BALL PA 17506
PA03617

SADSBURY TWP POLICE DEPT
CHIEF OF POLICE
125 SADSBURY AVENU
CHRISTIANA PA 17509
PA03628

PERRY TWP POLICE DEPT
POLICE CHIEF
292 LINE ST
ELLWOOD CITY PA 16117
PA03709

N ANNVILLE TWP POLICE
CHIEF OF POLICE
RD 2
ANNVILLE PA 17003
PA03815

ABINGTON TWP POLICE DEPT
CHIEF OF POLICE
WAVERLY PA 18471
PA03524

EPHRATA POLICE DEPT
CHIEF
114 EAST MAIN ST
EPHRATA PA 17522
PA03603

CONESTOGA TWP POLICE
POLICE CHIEF
RD 2
CONESTOGA PA 17516
PA03635

UPPER LEACOCK TWP POLICE
CHIEF OF POLICE
R D 1
LEOLA PA 17540
PA03642

SHENANGO TWP
POLICE DEPT
TWP-POLICE CHIEF
2676 SAVANNAH ROAD
NEW CASTLE PA 16101
PA03703

N CORNWALL TWP POL DEPT
POLICE CHIEF
320 S 18TH ST
LEBANON PA 17042
PA03812

FELL TWP POLICE DEPT
CHIEF OF POLICE
108 DELAWARE ST
SIMPSON PA 18407
PA03525

POLICE DEPT
CHIEF OF POLICE
39 E CHESTNUT ST
LANCASTER PA 17602
PA03605

CONDY TWP POLICE DEPT
CHIEF OF POLICE
BAINBRIDGE PA 17502
PA03636

WARWICK TWP POLICE DEPT
CHIEF OF POLICE
R D 1
LITITZ PA 17543
PA03633

WAYNE TWP POLICE DEPT
CHIEF OF POLICE
WAMPUM PA 16157
PA03710

NORTH LEBANON POLICE DEP
CHIEF OF POLICE
844 KIMMERLINGS RD
LEBANON PA 17042
PA03813

N LONDONDERRY TWP POLICE CHIEF OF POLICE RD 1 PALMYRA PA 17078 PA03816	EMMAUS POLICE DEPT CHIEF OF POLICE 4TH JUBILEE STS EMMAUS PA 18049 PA03904	ACOCA POLICE DEPT CHIEF OF POLICE ACOCA PA 18641 PA04016
S ANNVILLE TWP POLICE CHIEF OF POLICE 600 N 9TH AVE LEBANON PA 17042 PA03817	POLICE DEPARTMENT CHIEF OF POLICE FOUNTAIN HILL PA 18015 PA03905	POLICE DEPARTMENT CHIEF OF POLICE P O BOX 442 CONYNGHAM PA 18219 PA04029
SWATARA TWP POLICE DEPT CHIEF OF POLICE RT 3 LEBANON PA 17042 PA03818	MUNICIPAL POLICE DEPT MAYOR BOX 66 MACUNGIE PA 18062 PA03912	POLICE DEPT CHIEF OF POLICE 57 LAKE ST DALLAS PA 18612 PA04001
W CORNWALL TWP POL DEPT CHIEF OF POLICE QUENTIN PA 17083 PA03819	SLATINGTON POLICE DEPT CHIEF OF POLICE SLATINGTON PA 18080 PA03907	DUPONT POLICE DEPT CHIEF OF POLICE 438 SIMPSON ST DUPONT PA 18641 PA04002
LEHIGH CO CORONERS OFC CORONER 1802 TURNER ST ALLENTOWN PA 18104 PA039013M	LOWER MILFORD TWP POLICE CHIEF OF POLICE STAR ROUTE COOPERSBURG PA 18036 PA03915	DURYEA BORO POL DEPT CHIEF OF POLICE TOWN HALL DURYEA PA 18642 PA04003
LEHIGH CO SHERIFFS OFC SHERIFF COURT HOUSE 455 HAMILTON ST ALLENTOWN PA 18105 PA03900	SALISBURY TWP POLICE DEPT CHIEF OF POLICE 850 S PIKE AVE ALLENTOWN PA 18103 PA03906	EDWARDSVILLE POLICE DEPT CHIEF OF POLICE KINGSTON PA 18704 PA04004
POLICE DEPT DEPUTY CHIEF TOWN HALL ALBURTIS PA 18011 PA03914	SO WHITEHALL TWP POLICE CHIEF OF POLICE R D 1 ALLENTOWN PA 18102 PA03913	EXETER POLICE DEPT CHIEF OF POLICE PITTSTON PA 18643 PA04017
ALLENTOWN POLICE DEPT CHIEF OF POLICE 425 HAMILTON ST ALLENTOWN PA 18101 PA03901	UPPER SAUCON TWP POLICE CHIEF OF POLICE BOX 278 CENTER VALLEY PA 18034 PA03911	FORTY FORT POLICE DEPT CHIEF OF POLICE FORTY FORT PA 18704 PA04018
ALLENTOWN PARK POLICE SUPT OF PARKS 2700 PARKWAY BLVD ALLENTOWN PA 18104	WHITEHALL TWP POL DEPT CHIEF OF POLICE 3219 MACARTHUR RD WHITEHALL PA 18052 PA03908	FREELAND POLICE DEPT CHIEF OF POLICE FREELAND BORO BLDG FREELAND PA 18224 PA04005
CATASAUQUA POLICE DEPT MAYOR 118 CHURCH ST CATASAUQUA PA 18032 PA03902	COUNTY CORONERS OFC CORONER COUNTY COURT HOUSE WILKES BARRE PA 18702 PA040013M	HAZLETON POLICE DEPT CHIEF OF POLICE CITY HALL HAZLETON PA 18201 PA04007
COOPERSBURG POLICE DEPT MAYOR 336 N MAIN ST COOPERSBURG PA 18036 PA03903	CO SHERIFFS OFC SHERIFF CO COURTHOUSE WILKES BARRE PA 18702 PA04000	KINGSTON POLICE DEPT POLICE CHIEF 500 WYOMING AVE KINGSTON PA 18704 PA04008
COPLAY POLICE DEPT CHIEF OF POLICE COPLAY PA 18037 PA03909	ASHLEY BORO POLICE DEPT CHIEF OF POLICE TOWN HALL ASHLEY PA 18706 PA04015	LARKSVILLE POLICE DEPT CHIEF OF POLICE LARKSVILLE PA 00000 PA04042

LUZERNE POLICE DEPT CHIEF OF POLICE LUZERNE PA 18709 PA04009	POLICE DEPARTMENT MAYOR 412 MAIN STREET WHITE HAVEN PA 18661 PA04038	PLYMOUTH TWP POL DEPT CHIEF OF POLICE 96 MACDONALD ST W NANTICOKE PA 18634 PA04035
POLICE DEPT CHIEF OF POLICE CITY HALL W MAIN S NANTICOKE PA 18634 PA04010	WILKES BARRE POLICE HDQ CHIEF OF POLICE N STATE ST WILKES BARRE PA 18700 PA04013	SALEM TWP POLICE DEPT POLICEMAN 206 JOHNSON AVE BERWICK PA 18603 PA04047
NESCOPECK BORO POL DEPT CHIEF OF POLICE NESCOPECK PA 18635 PA04034	WYOMING POLICE DEPT CHIEF OF POLICE WYOMING PA 18644 PA04014	WILKES BARRE TWP POLICE CHIEF OF POLICE 825 E NORTHAMPTON WILKES BARRE TWP PA 18702 PA04027
PITTSTON POLICE DEPT CHIEF OF POLICE 35 BROAD ST PITTSTON PA 18640 PA04011	CONYNGHAM TWP POL DEPT CHIEF OF POLICE 8 MAIN ST MOCANAGUA PA 18655 PA04029	WRIGHT TWP POLICE DEPT CHIEF OF POLICE 23 ALBERT RD MOUNTAINTOP PA 18707 PA04039
POLICE DEPT CHIEF OF POLICE 162 W SHAWNEE AVE PLYMOUTH PA 18651 PA04012	EXETER TWP POLICE DEPT POLICE CHIEF R D 1 PITTSTON PA 18643 PA04044	COUNTY SHERIFF S OFC SHERIFF 253 W THIRD STREET WILLIAMSPORT PA 17701 PA04100
PRINGLE POLICE DEPT CHIEF OF POLICE KINGSTON PA 18704 PA04043	FAIRVIEW TWP POLICE DEPT CHIEF OF POLICE 36 CHESTNUT ST MOUNTAINTOP PA 18707 PA04031	DUBOISTOWN POLICE DEPT CHIEF OF POLICE WILLIAMSPORT PA 17701 PA04110
BOROUGH POLICE DEPT CHIEF OF POLICE BOROUGH BUILDING SHICKSHINNY PA 18655 *PA04037	HANOVER TWP POLICE DEPT CHIEF OF POLICE WILKES-BARRE PA 18702 PA04006	HUGHESVILLE POLICE DEPT CHIEF OF POLICE 345 E ULATA ST HUGHESVILLE PA 17757 PA04108
SUGAR NOTCH POLICE DEPT CHIEF OF POLICE SUGAR NOTCH PA 18701 PA04022	JACKSON TWP POL DEPT POLICE CHIEF R D 5 SHAVERTOWN PA 18708 PA04041	J S POLICE DEPT CHIEF OF POLICE SMITH ST HUGHESVILLE PA 17757 PA04101
SWOYERSVILLE POLICE DEPT CHIEF OF POLICE SWOYERSVILLE PA 00000 PA04023	JENKINS TWP POLICE DEPT CHIEF OF POLICE 43 1/2 MAIN ST PITTSTON PA 18640 PA04045	POLICE DEPARTMENT MAYOR P O BOX 97 MONTGOMERY PA 17752 PA04109
POLICE DEPARTMENT CHIEF OF POLICE 303 NORTH BROAD ST WEST HAZLETON PA 18201 PA04024	LAKE TWP POLICE DEPT CHIEF OF POLICE R D 1 SWEET VALLEY PA 18656 PA04046	MONTTOURSVILLE POL DEPT CHIEF OF POLICE 16 N WASH ST MONTTOURSVILLE PA 17754 PA04102
POLICE DEPARTMENT CHIEF OF POLICE WEST PITTSTON PA 18643 PA04026	PITTSTON TWP POLICE DEPT POLICE CHIEF 24 FORD ST PITTSTON PA 18640 PA04021	MUNCY POLICE DEPT CHIEF 14 N MAIN ST MUNCY PA 17756 PA04103
WEST WYOMING POLICE DEPT CHIEF WEST 8TH ST W WYO PA 18644 PA04026	PLAINS TWP POLICE DEPT CHIEF OF POLICE MUNICIPAL BLDG 126 N MAIN ST WILKES BARRE PA 18700 PA04021	BORO POLICE DEPT CHIEF OF POLICE 337 W SOUTHERN AVE SOUTH WILLIAMSPORT PA 17701 PA04104

WILLIAMSPORT POLICE DEPT MAYOR CITY HALL 454 PINE ST WILLIAMSPORT PA 17701 PA04105	FOSTER TWP POLICE DEPT CHIEF P O BOX 102 DERRICK CITY PA 16727 PA04209	POLICE DEPARTMENT CHIEF OF POLICE WEST MIDDLESEX PA 16159 PA04313	CO SHERIFF S OFFICE SHERIFF COURT HOUSE STROUDSBURG PA 18360 PA04500	BRIDGEPORT POLICE DEPT MAYOR 4TH MILL STS BRIDGEPORT PA 19405 PA04603	POTTSTOWN POLICE DEPT CHIEF OF POLICE CITY HALL 241 KING STREET POTTSTOWN PA 19464 PA04622
CLINTON TWP POLICE DEPT CHIEF OF POLICE R D L MONTGOMERY PA 17752 PA04106	OTTO TWP POLICE DEPT CHIEF OF POLICE DUKE CENTER PA 16729 PA04210	HEMPFIELD TWP POLICE CHIEF OF POLICE 278 S MERCER ST MUNICIPAL BUILDING GREENVILLE PA 16125 PA04309	POLICE DEPARTMENT CHIEF OF POLICE E STROUDSBURG PA 18301 PA04502	POLICE DEPARTMENT MAYOR 3127 2ND ST PIKE BRYAN ATHYN PA 19009 PA04604	RED HILL POLICE DEPT CHIEF OF POLICE RED HILL PA 18076 PA04644
LYCOMING TWP POL DEPT CHIEF 1951 GREEN AVE WILLIAMSPORT PA 17701 PA04111	MERCER CO CORONER S OFC CORONER WALL ST TRANSFER PA 16154 PA043013M	HICKORY TOWNSHIP POLICE DEPARTMENT POLICE CHIEF BOX 1046 SHARON PA 16146 PA04304	POLICE DEPARTMENT CHIEF OF POLICE MUNICIPAL BLDG STROUDSBURG PA 18360 PA04503	COLLEGEVILLE POLICE DEPT CHIEF OF POLICE COLLEGEVILLE PA 19426 PA04606	POLICE DEPARTMENT CHIEF OF POLICE 300 MAIN ST ROYERSFORD PA 19468 PA04623
MCKEAN CO CORONER S OFF CORONER 14 BROWN AVE BRADFORD PA 16701 PA042013M	MEDICAL EXAMINER S OFC MEDICAL EXAMINER CO HOME AND HOSP MERCER PA 16137 PA043023M	JEFFERSON TWP POLICE CHIEF OF POLICE BALL PARK RD RD2 SHARPSVILLE PA 16152 PA04315	BARRETT TWP POLICE DEPT POLICE CHIEF MUNICIPAL BLDG MOUNTAIN HOME PA 18342 PA04504	CONSHOHOCKEN POLICE DEPT CHIEF OF POLICE CONSHOHOCKEN PA 19428 PA04607	SOUDERTON POLICE DEPT CHIEF OF POLICE 117 N MAIN ST SOUDERTON PA 18964 PA04626
MCKEAN CO SHERIFF S DEPT SHERIFF KING STREET SMETHPORT PA 16749 PA04200	MERCER CO SHERIFF S OFC SHERIFF COUNTY COURTHOUSE MERCER PA 16137 PA04300	PINE TWP POLICE DEPT POLICEMAN R D 1 GROVE CITY PA 16127 PA04316	POCONO TWP POLICE CHIEF OF POLICE TANNERSVILLE PA 18372 PA04507	E GREENVILLE POLICE DEPT CHIEF OF POLICE E GREENVILLE PA 18041 PA04638	TELFORD POLICE DEPT MAYOR BOROUGH BUILDING TELFORD PA 18969 PA04637
POLICE DEPARTMENT CHIEF OF POLICE 60 BOYLSTON ST BRADFORD PA 16701 PA04201	FARRELL POLICE DEPT CHIEF OF POLICE 926 SPEARMAN AVE FARRELL PA 16121 PA04301	SHENANGO TWP POLICE DEPT CHIEF BOX 392 WEST MIDDLESEX PA 16159 PA04311	STROUD TWP POLICE DEPT CHIEF OF POLICE 1211 N 5TH ST STROUDSBURG PA 18360 PA04508	HATBORO POLICE CHIEF OF POLICE 120 E MONTGOMERY A HATBORO PA 19040 PA04609	POLICE DEPT CHIEF 215 MAIN W CONSHOHOCKEN PA 19428 PA04636
ELDRED POLICE DEPT CHIEF MAIN ST ELDRED PA 16731 PA04207	POLICE DEPARTMENT CHIEF OF POLICE 125 MAIN STREET GREENVILLE PA 16125 PA04302	SO PUMATUNING TWP POLICE CHIEF OF POLICE 5452 TAMARACK DR SHARPSVILLE PA 16150 PA04317	TOBYHANNA TWP POLICE CHIEF OF POLICE POCONO PINES PA 18350 PA04509	HATFIELD POLICE DEPT CHIEF 106 S COLUMBIA HATFIELD PA 19440 PA04640	TWP POLICE DEPT CHIEF OF POLICE 1176 OLD YORK ROAD ABINGTON PA 19001 PA04601
KANE BORO POLICE DEPT CHIEF OF POLICE 112 BAYARO ST KANE PA 16735 PA04202	CITY BORO POLICE DEPT CHIEF OF POLICE 1328 W MAIN ST GROVE CITY PA 16127 PA04303	CO SHERIFF S DEPT SHERIFF 103 W MARKET ST LEWISTOWN PA 17044 PA04400	CHIEF COUNTY DETECTIVES OFFICE OF D A COUNTY COURTHOUSE NORRISTOWN PA 19401 PA04652	POLICE DEPT MAYOR BOROUGH HALL JENKINTOWN PA 19046 PA04611	DOUGLAS TWP POLICE DEPT CHIEF GILBERTSVILLE PA 19525 PA04649
POLICE DEPT CHIEF OF POLICE MUN BORO BLDG MOUNT JEWETT PA 16740 PA04206	BORO POLICE DEPT POLICE CHIEF N PITT ST MERCER PA 16137 PA04305	LEWISTOWN POLICE DEPT CHIEF OF POLICE LEWISTOWN PA 17044 PA04401	MONTGOMERY COUNTY CORONERS OFFICE CORONER COURTHOUSE NORRISTOWN PA 19401 PA046013M	LANSDALE POLICE CHIEF OF POLICE MONTGOMERY AVE LANSDALE PA 19446 PA04612	EAST NORRITON POLICE CHIEF 2828 SWEDE ROAD NORRISTOWN PA 19401 PA04608
POLICE DEPT MAYOR W HILL ST PORT ALLEGANY PA 16743 PA04203	SHARON POLICE DEPARTMENT CHIEF OF POLICE 50 CHESTNUT AVE SHARON PA 16146 PA04306	DERRY TWP POLICE DEPT CHIEF OF POLICE P O BOX 96 YEAGERTOWN PA 17091 PA04403	MONTGOMERY COUNTY SHERIFF S OFFICE SHERIFF COURTHOUSE NORRISTOWN PA 19401 PA04600	NARBERTH POLICE DEPT CHIEF OF POLICE NARBERTH PA 19072 PA04635	POLICE DEPARTMENT CHIEF OF POLICE BOX 126 FRANCONIA PA 18924 PA04651
POLICE DEPARTMENT CHIEF OF POLICE MAIN ST SMETHPORT PA 16749 PA04208	SHARPSVILLE POLICE DEPT CHIEF OF POLICE MAIN 3RD SHARPSVILLE PA 16150 PA04307	MENNO TWP POLICE DEPT CHIEF OF POLICE ALLENSVILLE PA 17002 PA04404	AMBLER POLICE DEPT CHIEF OF POLICE AMBLER PA 19002 PA04602	NORRISTOWN POLICE DEPT MAYOR CITY HALL AIRY DEKALB STS NORRISTOWN PA 19401 PA04619	HATFIELD TWP POLICE DEPT CHIEF OF POLICE HATFIELD PA 19440 PA04641
BRADFORD TWP POLICE DEPT CHIEF OF POLICE 150 HEMLOCK ST BRADFORD PA 16701 PA04204	STONEBORO POLICE DEPT POLICE CHIEF STONEBORO PA 16153 PA04314	MONROE CORONER S OFF CORONER PARK AVE STROUDSBURG PA 18360 PA045013M	AMBLER POLICE DEPT CHIEF OF POLICE 31 E BUTLER AVE AMBLER PA 19002 PA04602	POLICE DEPT CHIEF OF POLICE SCHOOL ST NORTH WALES PA 19454 PA04620	HORSHAM TOWNSHIP POLICE CHIEF OF POLICE 1025 HORSHAM ROAD HORSHAM PA 19044 PA04610

POLICE DEPARTMENT
ADMINISTRATOR
P O BOX 52
LIMERICK PA 19468
PA04653

SPRINGFIELD TWP POLICE
CHIEF OF POLICE
1510 PAPER HILL RD
PHILADELPHIA PA 19118
PA04623

MONTOUR CO SHERIFF S OFC
SHERIFF
COUNTY JAIL
E MARKET ST
DANVILLE PA 17821
PA04700

PEN ARGYL POLICE DEPT
CHIEF OF POLICE
PEN ARGYL PA 18072
PA04811

KULPMONT POLICE DEPT
CHIEF OF POLICE
8TH ST
KULPMONT PA 17834
PA04907

MARYSVILLE POLICE DEPT
CHIEF OF POLICE
201 CHESTNUT ST
MARYSVILLE PA 17053
PA05001

LOWER FREDERICK TWP
CHIEF OF POLICE
MAIN ST
SCHWENKSVILLE PA 19473
PA04642

UP DUBLIN TWP POL DEPT
CHIEF OF POLICE
801 LOCH ALSH AVE
FORT WASHINGTON PA 19034
PA04627

DANVILLE POLICE DEPT
CHIEF
MUNICIPAL BUILDING
DANVILLE PA 17821
PA04701

ROSETO POLICE DEPT
CHIEF OF POLICE
516 ROSETO AVE
ROSETO PA 18013
PA04827

MILTON POLICE DEPT
CHIEF OF POLICE
28 N FRONT ST
MILTON PA 17847
PA04901

NEWPORT BORO POL DEPT
CHIEF OF POLICE
231 MARKET ST
NEWPORT PA 17074
PA05003

LOW GWYNEDD TWP POL DEPT
CHIEF OF POLICE
BOX 293
SPRING HOUSE PA 19477
PA04613

UP GWYNEDD TWP POLICE
CHIEF OF POLICE
BOX 1
WEST POINT PA 19486
PA04628

COUNTY CORONER S OFC
CORONER
220 WASHINGTON PAR
NAZARETH PA 18064
PA048013M

WALNUTPORT POLICE DEPT
CHIEF OF POLICE
WALNUTPORT PA 18088
PA04828

MOUNT CARMEL POLICE DEPT
CHIEF OF POLICE
MOUNT CARMEL PA 17851
PA04902

OFF OF MEDICAL EXAMINER
MED EXAMINER
13TH AND WOOD
PHILADELPHIA PA 19107
PA051011M

TWP POLICE DEPT
SUPT OF POLICE
75 E LANCASTER AVE
ARDMORE PA 19003
PA04614

UPPER MERION POLICE DEPT
CHIEF OF POLICE
175 W VAL FORGE
KING OF PRUSSIA PA 19406
PA04629

COUNTY SHERIFF S OFC
SHERIFF
COURT HOUSE
EASTON PA 18042
PA04800

WILSON BORO POLICE DEPT
MAYOR
21ST AND HAY TERRA
WILSON BOROUGH PA 18042
PA04810

POLICE DEPARTMENT
CHIEF OF POLICE
NORTHUMBERLAND PA 17857
PA04903

FAIRMOUNT PARK POLICE
SUPERINTENDENT
WEST RIVER DRIVE
PHILADELPHIA PA 19131
PA05101

POLICE DEPARTMENT
CHIEF
640 RED LION RD
HUNTINGDON VALLEY PA 19006
PA04615

UP MORELAND TWP POLICE
CHIEF OF POLICE
117 PARK AVE
WILLOW GROVE PA 19090
PA04630

BOROUGH POLICE DEPT
CHIEF OF POLICE
MUNICIPAL BLDG
BANGOR PA 18013
PA04801

POLICE DEPT
CHIEF OF POLICE
29 MECHANIC ST
WIND GAP PA 18091
PA04826

POLICE DEPARTMENT
CHIEF OF POLICE
CITY HALL
SHAMOKIN PA 17872
PA04904

PHILADELPHIA SHERIFF OFC
SHERIFF
CITY HALL
PHILADELPHIA PA 19107
PA05100

POLICE DEPT
CHIEF OF POLICE
SAMATOGA PA 19464
PA04616

UP POTTS GROVE TWP POLICE
CHIEF OF POLICE
1420 HEATHER PLACE
POTTSTOWN PA 19464
PA04646

BOROUGH POLICE DEPT
CHIEF OF POLICE
126 E MAIN ST
BATH PA 18014
PA04802

POLICE DEPT
CHIEF
2740 5TH ST BUTZTO
BETHLEHEM PA 18017
PA04812

SUNBURY POLICE DEPT
CHIEF OF POLICE
225 MARKET ST
SUNBURY PA 17801
PA04905

PHILADELPHIA POLICE DEPT
COMMISSIONER
7TH AND RACE STS
PHILADELPHIA PA 19106
PAPEP00

LOWER PROVIDENCE
POLICE DEPARTMENT
CHIEF
P O BOX 176
EAGLEVILLE PA 19408
PA04617

UP PROVIDENCE TWP POLICE
CHIEF OF POLICE
BOX G
OAKS PA 19456
PA04638

POLICE DEPT
CHIEF OF POLICE
10 E CHURCH ST
BETHLEHEM PA 18018
PA04803

BUSHKILL TWP POLICE DEPT
CHIEF
1219 CLEARFIELD RD
NAZARETH PA 18064
PA04813

WATSONTOWN POLICE DEPT
CHIEF OF POLICE
WATSONTOWN PA 17777
PA04914

PIKE CO CORONER S OFF
CORONER
R D 1
MILFORD PA 18337
PA052013M

LOW SALFORD TWP POL DEPT
CHIEF OF POLICE
520 N MAIN ST
HARLEYSVILLE PA 19438
PA04643

POLICE DEPARTMENT
CHIEF OF POLICE
14 ORCHARD LANE
NORRISTOWN PA 19401
PA04631

EASTON POLICE DEPARTMENT
CHIEF OF POLICE
CITY HALL
650 FERRY STREET
EASTON PA 18042
PA04804

LEHIGH TWP POLICE
CHIEF OF POLICE
RD 1
WALNUTPORT PA 18088
PA04806

COAL TWP POLICE DEPT
POLICE CHIEF
30 SOWL ST
SHAMOKIN PA 17872
PA04906

PIKE CO SHERIFF S DEPT
SHERIFF
MILFORD PA 18337
PA05200

POLICE DEPARTMENT
POLICE CHIEF
BOX 98
MONTGOMERYVILLE PA 18936
PA04618

W POTTS GROVE POLICE DEPT
CHIEF OF POLICE
9 E RACE ST
STOWE PA 19464
PA04648

HELLERTOWN POLICE DEPT
CHIEF OF POLICE
HELLERTOWN PA 18055
PA04805

LOWER SAUCON TWP POL
POLICE CHIEF
R D 3 BETHLEHEM PA 18015
PA04817

POINT TWP POLICE DEPT
POLICE CHIEF
R D 1
NORTHUMBERLAND PA 17857
PA04916

MATAMORAS POLICE DEPT
CHIEF OF POLICE
MATAMORAS PA 18336
PA05201

NEW HANOVER TWP POLICE
CHIEF OF POLICE
RD 1
GILBERTSVILLE PA 19525
PA04654

WHITEMARSH POLICE DEPT
CHIEF OF POLICE
JOSHUA ROAD
LAFAYETTE HILL PA 19444
PA04632

NAZARETH BOROUGH POLICE
CHIEF
30 BELVDERE ST
NAZARETH PA 18604
PA04807

PALMER TWP POLICE DEPT
CHIEF OF POLICE
3245 FREEMANSBURG
EASTON PA 48012
PA04809

RALPHO TWP POLICE DEPT
CHIEF OF POLICE
R D 1
ELYSBURG PA 17824
PA04912

MILFORD POLICE DEPT
CHIEF OF POLICE
106 BROAD ST
MILFORD PA 18337
PA05202

TWP POLICE DEPT
CHIEF OF POLICE
PERKIOHON TWP
BRIDGE ST
GRATERFORD PA 19426
PA04655

WHITPAIN POLICE DEPT
POLICE CHIEF
P O BOX 800
BLUE BELL PA 19422
PA04633

POLICE DEPARTMENT
POLICE CHIEF
1516 MAIN STREET
NORTHAMPTON PA 18067
PA04808

UP MT BETHEL TWP POLICE
POLICE CHIEF
MT BETHEL PA 18343
PA04824

COUNTY SHERIFFS DEPT
SHERIFF
NEW BLOOMFIELD PA 17068
PA05000

COUNTY SHERIFFS DEPT
SHERIFF
COUDERSPORT PA 16915
PA05300

POLICE DEPARTMENT
CHIEF
601 W GERMANTOWN
PIKE
PLYMOUTH MEETING PA 19462
PA04621

MONTOUR CO CORONER S OFC
CORONER
410 FERRY ST
DANVILLE PA 17821
PA047013M

POLICE DEPARTMENT
POLICE CHIEF
1234 THIRD ST
CATASAUQUA PA 18032
PA04819

COUNTY SHERIFFS DEPT
SHERIFF
SUNBURY PA 17801
PA04900

DUNCANNON BORO POL DEPT
CHIEF OF POLICE
P O BOX 9
DUNCANNON PA 17020
PA05002

BORO POLICE DEPT
CHIEF OF POLICE
NO MAIN ST
COUDERSPORT PA 16915
PA05301

GALETON POLICE DEPT CHIEF OF POLICE GALETON PA 16922 PA05302	MINERSVILLE POLICE DEPT CHIEF OF POLICE MINERSVILLE PA 17954 PA05406	CASS TWP POLICE DEPT CHIEF OF POLICE R D 1 POTTSVILLE PA 17901 PA05432
POLICE DEPT CHIEF OF POLICE SHINGLEHOUSE PA 16748 PA05304	ORWIGSBURG POLICE DEPT CHIEF OF POLICE BORO HALL NORTH WARREN ST ORWIGSBURG PA 17961 PA05422	EAST UNION POLICE DEPT CHIEF OF POLICE SHEPPTON PA 18248 PA05433
CO CORONER S OFF CORONER 3 S 21ST ST POTTSVILLE PA 17901 PA054013M	PALO ALTO BORO POL DEPT MAYOR 234 W BACON ST PALO ALTO POTTSVILLE PA 17901 PA05423	MAHANAY TWP POLICE DEPT CHIEF HILLS TERRACE MAHANAY CITY PA 17948 PA05420
CO SHERIFF S DEPT SHERIFF COURT HOUSE POTTSVILLE PA 17901 PA05400	POLICE DEPT CHIEF OF POLICE 45 SPRUCE ST PINE GROVE PA 17963 PA05425	RYAN TWP POLICE DEPT CHIEF LOCUST VALLEY BARNESVILLE PA 18214 PA05434
ASHLAND POLICE DEPT CHIEF OF POLICE 501 CHESTNUT STREE ASHLAND PA 17921 PA05412	PORT CARBON POLICE DEPT CHIEF OF POLICE 113 PIKE ST PORT CARBON PA 17965 PA05417	SCHUYLKILL TWP POL DEPT CHIEF OF POLICE TUSCARORA PA 17982 PA05427
BOROUGH POLICE MAYOR 280 E HIGH ST COALDALE PA 18218 PA05413	POTTSVILLE POLICE DEPT CHIEF OF POLICE POTTSVILLE PA 17901 PA05407	CO CORONER S OFF CORONER MCCLURE PA 17841 PA055013M
CRESSONA POLICE DEPT CHIEF OF POLICE CEDAR ST CRESSONA PA 17929 PA05401	POLICE DEPT CHIEF OF POLICE BOROUGH HALL N 2 ND ST ST CLAIR PA 17930 PA05408	CO SHERIFF S DEPT SHERIFF MAIN ST MIDDLEBURG PA 17842 PA05500
FRACKVILLE POLICE DEPT MAYOR FRACKVILLE PA 17931 PA05402	BORO POLICE DEPT CHIEF OF POLICE 39 DOCK ST SCHUYLKILL HAVEN PA 17972 PA05409	SELINGSGROVE POLICE DEPT CHIEF OF POLICE SELINGSGROVE PA 17870 PA05501
GILBERTON POLICE DEPT CHIEF OF POLICE LONG ROW GILBERTON PA 17949 PA05414	SHENANDOAH POLICE DEPT CHIEF OF POLICE SHENANDOAH PA 17976 PA05410	SHAMOKIN DAM POL DEPT CHIEF OF POLICE SHAMOKIN DAM PA 17876 PA05503
POLICE DEPT CHIEF OF POLICE GIRARDVILLE PA 17935 PA05403	TAMAQUA POLICE DEPT CHIEF COR BERWICK ROWE S TAMAQUA PA 18252 PA05411	COUNTY CORONER S OFF CORONER SOMERSET PA 15501 PA056013M
MC ADDO POLICE DEPT CHIEF OF POLICE 34 W BLAINE ST MC ADDO PA 18237 PA05404	POLICE DEPT CHIEF OF POLICE 214 WICONISCO AVE TOWER CITY PA 17980 PA05428	CO SHERIFF S OFF HIGH SHERIFF SOMERSET PA 15501 PA05600
MAHANAY CITY POLICE DEPT MAYOR 34 36 E PINE ST MAHANAY CITY PA 17948 PA05405	BUTLER TWP POLICE DEPT CHIEF OF POLICE FOUNTAIN SPRINGS ASHLAND PA 17921 PA05431	BERLIN BORO POL DEPT CHIEF OF POLICE 700 NORTH ST BERLIN PA 15530 PA05604

BOSWELL POLICE DEPT CHIEF OF POLICE BOSWELL PA 15531 PA05605	HALLSTEAD POLICE DEPT CHIEF OF POLICE HALLSTEAD PA 18822 PA05806	HIFFLINBURG POL DEPT CHIEF OF POLICE 333 CHESTNUT ST HIFFLINBURG PA 17844 PA06003
CENTRAL CITY POLICE DEPT MAYOR MUNICIPAL BLDG CENTRAL CITY PA 15926 PA05606	MONTRORSE POLICE DEPT CHIEF OF POLICE MONTRORSE PA 18801 PA05804	EAST BUFFALO TWP POLICE DEPT CHIEF RD 1 LEWISBURG PA 17837 PA06002
MEYERSDALE POLICE DEPT CHIEF OF POLICE MEYERSDALE PA 15552 PA05601	POLICE DEPT CHIEF OF POLICE NEW MILFORD PA 18834 PA05807	CO CORONER S OFF CORONER 201 BISSELL AVE OIL CITY PA 16301 PA061013M
PAINT POLICE DEPT CHIEF OF POLICE PAINT BOROUGH PA 15963 PA05613	SUSQUEHANNA POLICE DEPT CHIEF OF POLICE SUSQUEHANNA PA 18847 PA05801	CO SHERIFF S DEPT SHERIFF COURTHOUSE FRANKLIN PA 16323 PA06100
BOROUGH POLICE DEPT CHIEF OF POLICE 115 W UNION ST SOMERSET PA 15501 PA05602	CLIFFORD TWP POLICE DEPT CHIEF OF POLICE STAR ROUTE LENOXVILLE PA 18441 PA05808	FRANKLIN CITY POL DEPT CHIEF OF POLICE FRANKLIN PA 16323 PA06101
WINDBER POLICE DEPT MAYOR WINDBER BOROUGH BL WINDBER PA 15963 PA05603	CO SHERIFF S DEPT SHERIFF WELLSBORO PA 16901 PA05900	OIL CITY POLICE DEPT CHIEF OF POLICE 1 SYCAMORE ST OIL CITY PA 16301 PA06102
CONEMAUGH TWP POLICE CHIEF OF POLICE TIRE HILL PA 15959 PA05607	BLOSSBURG POLICE DEPT CHIEF 207 MAIN BLOSSBURG PA 16912 PA05903	POLK BORO POLICE DEPT POLICE CHIEF POLK PA 16342 PA06103
JENNER TWP POLICE DEPT CHIEF OF POLICE JENNERS PA 15546 PA05610	BOROUGH POLICE DEPT CHIEF WHITEHILE 105 PARKHURST ST ELKLAND PA 16920 PA05904	CO SHERIFF S DEPT SHERIFF 407 MARKET ST WARREN PA 16365 PA06200
SHADE TWP POLICE DEPT CHIEF OF POLICE 205 LANG AVE CENTRAL CITY PA 15926 PA05614	MANSFIELD POLICE DEPT CHIEF OF POLICE 19 E WELLSBORO ST MANSFIELD PA 16933 PA05902	BOROUGH POLICE DEPT CHIEF OF POLICE MUNICIPAL BLDG 318 W 3RD AVE WARREN PA 16365 PA06201
COUNTY SHERIFF S OFC SHERIFF LAPORTE PA 18626 PA05700	WELLSBORO POLICE DEPT CHIEF OF POLICE WELLSBORO PA 16901 PA05901	BORO POLICE DEPT CHIEF OF POLICE YOUNGSVILLE PA 16371 PA06206
COUNTY SHERIFFS DEPT SHERIFF MONTRORSE PA 18811 PA05800	WESTFIELD POLICE DEPT CHIEF OF POLICE MAPLE ST WESTFIELD PA 16950 PA05907	CONEWANGO POLICE DEPT CHIEF 4 FIREMANS STREET WARREN PA 16365 PA06202
FOREST CITY POLICE DEPT MAYOR 10 GRAND AVENUE FOREST CITY PA 18421 PA05802	CO SHERIFF S DEPT SHERIFF COURT HOUSE LEWISBURG PA 17837 PA06000	COUNTY CORONER S OFF CORONER COURT HOUSE WASHINGTON PA 15301 PA063013M
	LEWISBURG POLICE DEPT CHIEF 331 MARKET ST LEWISBURG PA 17837 PA06001	

COUNTY SHERIFF S OFF SHERIFF COURT HOUSE WASHINGTON PA 15301 PA06300	POLICE DEPARTMENT CHIEF 449 W MAIN ST MONONGAHELA PA 15063 PA06303	MT PLEASANT TWP POLICE CHIEF HICKORY PA 15340 PA06340
BENTLEYVILLE POLICE DEPT CHIEF OF POLICE 900 MAIN ST BENTLEYVILLE PA 15314 PA06310	POLICE DEPT MAYOR FOURTH AVE NEW EAGLE PA 15067 PA06308	N FRANKLIN TWP POL DEPT CHIEF OF POLICE 771 CLEVELAND ROAD WASHINGTON PA 15301 PA06330
BURGETTSTOWN POLICE DEPT CHIEF MAIN ST BURGETTSTOWN PA 15021 PA06312	POLICE DEPARTMENT MAYOR 528 MONONGAHELA AV NORTH CHARLEROI PA 15022 PA06329	N STRABANE TWP POL DEPT CHIEF OF POLICE 259 WEAVERTOWN RD CANONSBURG PA 15317 PA06341
CALIFORNIA POLICE DEPT CHIEF OF POLICE CALIFORNIA PA 15419 PA06307	POLICE DEPT CHIEF FURLONG AVE ROSCOE PA 15477 PA06331	NOTTINGHAM TWP POLICE CHIEF OF POLICE R D 1 VENETIA PA 15332 PA06342
CANONSBURG POLICE DEPT CHIEF OF POLICE GREENSIDE AVE CANONSBURG PA 15317 PA06301	SPEERS BORO POLICE DEPT POLICE CHIEF 138 STATE ST CHARLEROI PA 15022 PA06311	PETERS TWP POLICE DEPT CHIEF OF POLICE 610 E MCMURRAY RD MCMURRAY PA 15317 PA06304
CENTREVILLE POLICE DEPT CHIEF OF POLICE BROWNSVILLE PA 15417 PA06316	WASHINGTON POLICE DEPT CHIEF OF POLICE WASHINGTON PA 15301 PA06305	SMITH TWP POLICE DEPT CHIEF TOFFRET PA 15078 PA06332
CHARLEROI POLICE DEPT CHIEF 411 WASHINGTON AVE CHARLEROI PA 15022 PA06302	POLICE DEPT CHIEF OF POLICE 601 WOODLAWN AVE WEST BROWNSVILLE PA 15417 PA06336	S STRABANE TWP POLICE CHIEF OF POLICE 550 WASHINGTON RD WASHINGTON PA 15301 PA06333
DONORA POLICE DEPT CHIEF OF POLICE DONORA PA 15033 PA06306	CARROLL TWP POL DEPT POLICE CHIEF BOX 787 R D 1 MONONGAHELA PA 15063 PA06314	WAYNE CO SHERIFFS DEPT SHERIFF BOX 186 COURT ST HONESDALE PA 18431 PA06400
E WASHINGTON POLICE DEPT CHIEF OF POLICE WASHINGTON PA 17582 PA06323	CHARTIERS TWP POLICE CHIEF OF POLICE BOX 382 MEADOW LANDS PA 15347 PA06317	HAWLEY POLICE DEPT CHIEF OF POLICE HAWLEY PA 18428 PA06402
HOUSTON POLICE DEPT CHIEF OF POLICE HOUSTON PA 15342 PA06326	E BETHLEHEM TWP POLICE BOARD OF COMM 687 FREDERICKTOWN PA 15333 PA06322	HONESDALE POLICE DEPT COMMISSIONER 958 MAIN ST HONESDALE PA 18431 PA06401
POLICE DEPT CHIEF POLICE MARIANNA PA 15345 PA06337	HANOVER TWP POLICE DEPT SUPERVISOR RD 1 BURGETTSTOWN PA 15021 PA06339	CORONERS OFFICE CORONER COURTHOUSE GREENSBURG PA 15601 PA065013M
MIDWAY POLICE DEPT POLICE CHIEF 303 NORTH AVE MIDWAY PA 15060 PA06338	INDEPENDENCE TWP POLICE CHIEF OF POLICE AVELLA PA 15312 PA06327	COUNTY DETECTIVES OFC CHIEF CO DETECTIVE COURTHOUSE GREENSBURG PA 15601

SHERIFFS DEPT SHERIFF COURTHOUSE GREENSBURG PA 15601 PA06500	POLICE DEPT CHIEF OF POLICE 126 HITCHMAN ST MOUNT PLEASANT PA 65666 PA06508	POLICE DEPT CHIEF OF POLICE BETHEL SCHREIBER S LOWER BURRELL PA 15068 PA06506
POLICE DEPT CHIEF OF POLICE 1829 FIFTH AVE ARNOLD PA 15068 PA06514	POLICE DEPARTMENT CHIEF OF POLICE NEW KENSINGTON PA 15068 PA06510	ALLEGHENY TWP POLICE DP PATROLMAN R D 3 LEECHBURG PA 15656 PA06528
POLICE DEPT CHIEF OF POLICE 111 WALTER ST DERRY PA 15627 PA06515	POLICE DEPT CHIEF OF POLICE 503 SPEER ST BELLE VERNON PA 15012 PA06541	BELL TWP POLICE DEPT POLICE DEPT SALINA PA 15680 PA06543
POLICE DEPARTMENT MAYOR EAST VANDERGRIFT PA 15629 PA06539	POLICE DEPARTMENT PATROLMAN 46 RIDGE AVE NORTH IRWIN PA 15642 PA06534	FRANKLIN TWP POLICE DEPT CHIEF OF POLICE MUNICIPAL BUILDING RD 3 EXPORT PA 15632 PA06501
POLICE DEPARTMENT CHIEF OF POLICE BOROUGH BUILDING EXPORT PA 15632 PA06531	POLICE DEPT CHIEF SCOTTDALE PA 15683 PA06512	LOYALHANNA TWP POL DEPT CHIEF OF POLICE H D 2 SALTSBURG PA 15681 PA06518
GREENSBURG POLICE DEPT CHIEF OF POLICE GREENSBURG PA 15601 PA06502	SO GREENSBURG POL DEPT CHIEF OF POLICE 50 COULTER AVE SO GREENSBURG PA 15683 PA06521	N HUNTINGDON TWP POLICE CHIEF OF POLICE IRWIN PA 15642 PA06509
IRWIN POLICE DEPT CHIEF BORO BLDG IRWIN PA 15642 PA06503	S W GREENSBURG BORO POLICE DEPT GREENSBURG PA 15601 PA06523	PENN TWP POLICE DEPT CHIEF OF POLICE P O BOX 452 HARRISON CITY PA 15636 PA06511
JEANNETTE POLICE DEPT CHIEF OF POLICE S 2ND ST JEANNETTE PA 15644 PA06504	POLICE DEPT MAYOR 4TH AND DUQUESNE A TRAFFORD PA 15085 PA06524	UP BURRELL TWP POL DEPT CHIEF OF POLICE MERWIN DRENNER RD NEW KENSINGTON PA 15068 PA06537
POLICE DEPARTMENT CHIEF OF POLICE CITY HALL LATROBE PA 15650 PA06505	VANDERGRIFT POLICE DEPT CHIEF OF POLICE VANDERGRIFT PA 15690 PA06513	COUNTY SHERIFFS DEPT SHERIFF TUNKHANNOCK PA 18657 PA06600
LIGONIER BOROUGH POLICE CHIEF OF POLICE 112 N FAIRFIELD ST LIGONIER PA 15658 PA06527	POLICE DEPT CHIEF OF POLICE 106 BELL AVE WEST LEECHBURG PA 15656 PA06542	POLICE DEPT MAYOR W TIOGA ST TUNK HANNOCK PA 18657 PA06604
POLICE DEPARTMENT CHIEF SANDY HILL RD MANOR PA 15665 PA06540	POLICE DEPARTMENT MAYOR 107 HOME ST WEST NEWTON PA 15089 PA06525	YORK CO CORONERS OFC CORONER 444 S GEORGE ST YORK PA 17403 PA067013M
BUREAU OF POLICE CHIEF OF POLICE MUNICIPAL BUILDING MONESSEN PA 15062 PA06507	BOROUGH POLICE DEPT CHIEF OF POLICE 12 S 4TH STREET YOUNGWOOD PA 15697 PA06526	YORK CO SHERIFFS OFC SHERIFF COURT HOUSE YORK PA 17401 PA06700

POLICE DEPT
CHIEF OF POLICE
118 E MAIN ST
DALLASTOWN PA 17313
PA06705

YORK POLICE DEPT
CHIEF OF POLICE
KING BEAVER STS
YORK PA 17401
PA06702

W MANCHESTER TWP POLICE
POLICE CHIEF
2501 CATHERINE ST
YORK PA 17404
PA06709

COURT OF COMMON PLEAS
22ND JUDICIAL DIST
PRESIDENT JUDGE
CUMBERLAND CO CRTHSE
CARLISLE PA 17013
PA021015J

COURT OF COMMON PLEAS
23RD JUDICIAL DIST
PRESIDENT JUDGE
WAYNE CO COURTHOUSE
HONESDALE PA 18431
PA064015J

COURT OF COMMON PLEAS
35TH JUDICIAL DIST
PRESIDENT JUDGE
MERCER CO COURTHOUSE
MERCER PA 16137
PA043015J

BOROUGH POLICE DEPT
CHIEF
P O BOX 116
GLEN ROCK PA 17327
PA06735

DOVER TWP POLICE DEPT
CHIEF
R D 2
DOVER PA 17315
PA06715

W MANHEIM TWP POL DEPT
CHIEF OF POLICE
R D 2
HANOVER PA 17331
PA06727

COMMON PLEAS CT DIST 10
PRESIDENT JUDGE
COUTY COURTHOUSE
MAIN ST
GREENSBURG PA 15601
PA065015J

COMMON PLEAS CT DIST 21
PRESIDENT JUDGE
SCHUYKILL CO CRTH
SE AND MINERSVILLE ST
POTTSVILLE PA 17901
PA054015J

COURT OF COMMON PLEAS
38TH JUDICIAL DIST
PRESIDENT JUDGE
BEAVER CO COURTHOUSE
BEAVER PA 15009
PA004015J

HALLAM POLICE DEPT
CHIEF OF POLICE
201 GUY STREET
HALLAM PA 17406
PA06719

E MANCHESTER TWP POLICE
CHIEF OF POLICE
1848 ROXBORO DR
YORK PA 17347
PA06716

WINDSOR TWP POLICE DEPT
CHIEF OF POLICE
R D 3
RED LION PA 17356
PA06729

COMMON PLEAS CT DIST 11
PRESIDENT JUDGE
LUZERNE CO CRTHSE
N RIVER ST
WILKES BARRE PA 18702
PA040015J

COMMON PLEAS CT DIST 23
PRESIDENT JUDGE
BERKS CO COURTHOUS
SIXTH AND COURT ST
READING PA 19601
PA006015J

COMMON PLEAS CT DIST 37
PRESIDENT JUDGE
WARREN CO COURTHOU
MARKET ST AND FOURTH AVE
WARREN PA 16365
PA062015J

HANOVER POLICE DEPT
CHIEF OF POLICE
108 RR ST
HANOVER PA 17331
PA06701

FAIRVIEW TWP POLICE DEPT
CHIEF COLLINS
R D 1
NEW CUMBERLAND PA 17070
PA06738

COURTS
STATE LEVEL
CHIEF JUSTICE
SUPREME COURT
464 CITY HALL
PHILADELPHIA PA 19107
PA051015J

COMMON PLEAS CT DIST 12
PRESIDENT JUDGE
DOUPHIN CO COURTHS
FRONT AND MARKET STS
HARRISBURG PA 17101
PA022025J

COURT OF COMMON PLEAS
24TH JUDICIAL DIST
PRESIDENT JUDGE
BLAIR CO COURTHOUSE
HOLLIDAYSBURG PA 16648
PA007015J

COMMON PLEAS CT DIST 38
PRESIDENT JUDGE
MONTGOMERY CO CRTH
SWEDE AND AIRY ST
NORRISTOWN PA 19401
PA046015J

MOUNT WOLF POLICE DEPT
CHIEF OF POLICE
MOUNT WOLF PA 17347
PA06736

FRANKLIN TWP POLICE DEPT
CHIEF OF POLICE
R D 1
DILLSBURG PA 17019
PA06717

SUPERIOR COURT
434 CAPITOL
HARRISBURG PA 17120
PA022015J

COURT OF COMMON PLEAS
13TH JUDICIAL DIST
PRESIDENT JUDGE
GREENE CO COURTHOUSE
WAYNESBURG PA 15370
PA030015J

COURT OF COMMON PLEAS
25TH JUDICIAL DIST
PRESIDENT JUDGE
CLINTON CO COURTHSE
LOCK HAVEN PA 17745
PA018015J

COMMON PLEAS CT DIST 39
PRESIDENT JUDGE
FRANKLIN CO COURTH
MEMORIAL SQUARE
CHAMBERSBURG PA 17201
PA028015J

NEW FREEDOM POLICE
MAYOR
NEW FREEDOM PA 17349
PA06723

HEIDELBERG POLICE DEPT
CHIEF OF POLICE
PORTERS SIDELING PA 17362
PA06739

COMMON PLEAS COURT
1ST JUDICIAL DIST
PRESIDENT JUDGE
ROOM 206 CITY HALL
PHILADELPHIA PA 19107
PA051015J

COMMON PLEAS CT DIST 14
PRESIDENT JUDGE
FAYETTE CO CTHSE
MAIN ST
UNIONTOWN PA 15401
PA026015J

COURT OF COMMON PLEAS
27TH JUDICIAL DIST
PRESIDENT JUDGE
WASHINGTON CO CRTHSE
WASHINGTON PA 15301
PA063015J

COURT OF COMMON PLEAS
40TH JUDICIAL DIST
PRESIDENT JUDGE
INDIANA CO COURTHSE
INDIANA PA 15701
PA032015J

NORTH YORK POLICE DEPT
CHIEF OF POLICE
NORTH YORK PA 17404
PA06726

HELLAM TWP POLICE DEPT
CHIEF OF POLICE
R D 1
WRIGHTSVILLE PA 17368
PA06720

COMMON PLEAS CT DIST 2
PRESIDENT JUDGE
LANCASTER CO CTHSE
51 E KING ST
LANCASTER PA 17602
PA036015J

COMMON PLEAS CT DIST 15
PRESIDENT JUDGE
CHESTER CO COURTHS
HIGH AND MARKET ST
WEST CHESTER PA 19380
PA015015J

COURT OF COMMON PLEAS
28TH JUDICIAL DIST
PRESIDENT JUDGE
VERANGO CO COURTHSE
FRANKLIN PA 16323
PA061015J

COURT OF COMMON PLEAS
41ST JUDICIAL DIST
PRESIDENT JUDGE
PERRY CO COURTHOUSE
NEW BLOOMFIELD PA 17068
PA050015J

RED LION POLICE DEPT
CHIEF OF POLICE
RED LION PA 17356
PA06708

N CODRUS TWP POL DEPT
CHIEF OF POLICE
P O BOX 103
SPRING GROVE PA 17362
PA06725

COMMON PLEAS CT DIST 3
PRESIDENT JUDGE
COUNTY COURTHOUSE
7TH AND WALNUT ST
EASTON PA 18042
PA048015J

COURT OF COMMON PLEAS
16TH JUDICIAL DIST
PRESIDENT JUDGE
SOMERSET CO COURTHSE
SOMERSET PA 15501
PA056015J

COMMON PLEAS CT DIST 29
PRESIDENT JUDGE
LYCOMING CO COURTH
48 WEST THIRD ST
WILLIAMSPORT PA 17701
PA041015J

COURT OF COMMON PLEAS
42ND JUDICIAL DIST
PRESIDENT JUDGE
BRADFORD CO COURTHSE
TOWANDA PA 18848
PA008015J

POLICE DEPT
CHIEF OF POLICE
73 S MAIN ST
SPRING GROVE PA 17362
PA06737

PARADISE TWP POLICE DEPT
CHIEF OF POLICE
ABBOTTSTOWN PA 17301
PA06740

COMMON PLEAS CT DIST 4
PRESIDENT JUDGE
TIOGA CO COURTHOUS
116 MAIN STREET
WELLSBORO PA 16901
PA059015J

COMMON PLEAS CT DIST 17
PRESIDENT JUDGE
UNION CO COURTHOUS
ST LOUIS AND S SECOND ST
LEWISBURG PA 17837
PA060015J

COURT OF COMMON PLEAS
30TH JUDICIAL DIST
PRESIDENT JUDGE
CRAWFORD CO COURTHSE
HEADVILLE PA 16335
PA020015J

COURT OF COMMON PLEAS
43RD JUDICIAL DIST
PRESIDENT JUDGE
MONROE CO COURTHOUSE
STROUDSBURG PA 16360
PA045015J

BOROUGH POLICE DEPT
CHIEF OF POLICE
STEWARTSTOWN PA 17363
PA06726

PENN TWP POLICE DEPT
CHIEF
1016 YORK ST
HANOVER PA 17331
PA06741

COMMON PLEAS CT DIST 5
PRESIDENT JUDGE
CITY COUNTY BLDG
PITTSBURGH PA 15219
PA002015J

COMMON PLEAS CT DIST 18
PRESIDENT JUDGE
COURTHOUSE
MAIN ST
CLARION PA 16214
PA016015J

COMMON PLEAS CT DIST 32
PRESIDENT JUDGE
DELAWARE CO COURTH
FRONT ST
MEDIA PA 19063
PA023015J

COURT OF COMMON PLEAS
44TH JUDICIAL DIST
PRESIDENT JUDGE
WYOMING CO COURTHOUSE
TUNKHANNOCK PA 18657
PA066015J

WEST YORK POLICE DEPT
CHIEF OF POLICE
1700 W PHILA ST
YORK PA 17404
PA06710

SPRINGGETTSBERRY TWP
CHIEF OF POLICE
1501 MT ZION ROAD
YORK PA 17402
PA06704

COURT OF COMMON PLEAS
6TH JUDICIAL DIST
PRESIDENT JUDGE
ERIE CO COURTHOUSE
ERIE PA 16501
PA025015J

COMMON PLEAS CT DIST 19
PRESIDENT JUDGE
YORK CO COURTHOUSE
28 E MARKET ST
YORK PA 17401
PA067015J

COURT OF COMMON PLEAS
33RD JUDICIAL DIST
PRESIDENT JUDGE
ARMSTRONG CO CRTHSE
KITTANNING PA 16201
PA003015J

COMMON PLEAS CT DIST 45
PRESIDENT JUDGE
LOCKAWANNA CO CRTH
N WASHINGTON AVE
SCRANTON PA 18503
PA035015J

BOROUGH POLICE DEPT
MAYOR
311 LOCUST ST
WRIGHTSVILLE PA 17368
PA06730

SPRING GARDEN TOWNSHIP
POLICE DEPARTMENT
CHIEF OF POLICE
558 SOUTH OGONTZ ST
YORK PA 17403
PA06703

COMMON PLEAS CT DIST 8
PRESIDENT JUDGE
COUNTY COURTHOUSE
2ND AND MARKET ST
SUNBURY PA 17801
PA049015J

COMMON PLEAS CT DIST 20
PRESIDENT JUDGE
HUNTINGDON CO CRTH
221 PENN ST
HUNTINGDON PA 16652
PA031015J

COURT OF COMMON PLEAS
34TH JUDICIAL DIST
PRESIDENT JUDGE
COUNTY COURTHOUSE
MONTROSE PA 18801
PA058015J

COMMON PLEAS CT DIST 46
PRESIDENT JUDGE
CLEARFIELD CO CRTH
P O BOX 626
CLEARFIELD PA 16830
PA017015J

COMMON PLEAS CT DIST 47 PRESIDENT JUDGE COMBRIA CO COURTHS S CENTER ST EBENSBURG PA 15931 PA011015J	COURT OF COMMON PLEAS 59TH JUDICIAL DIST PRESIDENT JUDGE ELK CO COURTHOUSE RIDGWAY PA 15853 PA024015J	JUSTICE OF THE PEACE ALLEGHANY COUNTY DIST 05-2-02 3445 BABCOCK BLVD PITTSBURGH PA 15237 PA002023J	JUSTICE OF THE PEACE ALLEGHANY CO DIST 05-2-14 WEST MIFFLIN BORO BLDG WEST MIFFLIN PA 15122 PA002143J	JUSTICE OF THE PEACE ALLEGHANY CO DIST 05-2-26 7560 ROSLYN ST MUNI BLDG SWISSVALE PA 15218 PA002263J	JUSTICE OF THE PEACE ALLEGHANY CO DIST 05-2-38 1663 BROADWAY AVE PITTSBURGH PA 15216 PA002383J
COMMON PLEAS CT DIST 48 PRESIDENT JUDGE MCKEAN CO COURTHSE W MAIN ST SMETHPORT PA 16749 PA042015J	COURT OF COMMON PLEAS 7TH JUDICIAL DIST PRESIDENT JUDGE BUCKS CO COURTHOUSE DOYLESTOWN PA 18901 PA009015J	JUSTICE OF THE PEACE ALLEGHANY COUNTY DIST 05-2-03 1330 EVERGREEN AVE PITTSBURGH PA 15209 PA002033J	JUSTICE OF THE PEACE ALLEGHANY CO DIST 05-2-15 1900 WEST ST MUNHALL PA 15120 PA002153J	JUSTICE OF THE PEACE ALLEGHANY CO DIST 05-2-27 3512 FIFTH AVE PITTSBURGH PA 15206 PA002273J	JUSTICE OF THE PEACE ALLEGHANY CO DIST 05-2-39 641 HILLSBORO ST PITTSBURGH PA 15204 PA002393J
COURT OF COMMON PLEAS 49TH JUDICIAL DIST PRESIDENT JUDGE CENTRE CO COURTHOUSE BELLEFONTE PA 16823 PA014015J	PA COMMON WEALTH COURT SOUTH OFFICE BLDG HARRISBURG PA 17120 PA022035J	JUSTICE OF THE PEACE ALLEGHANY COUNTY DIST 05-2-04 272 FREEPORT RD PITTSBURGH PA 15238 PA002043J	JUSTICE OF THE PEACE ALLEGHANY CO DIST 05-2-16 COPPERHEAD BLDG RT 51 LARGE PA 15025 PA002163J	JUSTICE OF THE PEACE ALLEGHANY CO DIST 05-2-28 2220 WYLIE AVE PITTSBURGH PA 15219 PA002283J	JUSTICE OF THE PEACE ALLEGHANY CO DIST 05-2-40 1025 WESTERN AVE PITTSBURGH PA 15233 PA002403J
COMMON PLEAS CT DIST 50 PRESIDENT JUDGE BUTLER CO COURTHOU MAIN ST BUTLER PA 16001 PA010015J	COURT OF COMMON PLEAS 26TH JUDICIAL DIST PRESIDENT JUDGE COLUMBIA CO COURTHSE BLOOMSBURG PA 17815 PA019015J	JUSTICE OF THE PEACE ALLEGHANY COUNTY DIST 05-2-05 1201 CARLISLE ST NATRONA HGHTS PA 15065 PA002053J	JUSTICE OF THE PEACE ALLEGHANY CO DIST 05-2-17 1113 CASTLE SHANNON BLVD PITTSBURGH PA 15234 PA002173J	JUSTICE OF THE PEACE ALLEGHANY CO DIST 05-2-29 6028 PENN CIRCLE SO PITTSBURGH PA 15206 PA002293J	JUSTICE OF THE PEACE ALLEGHANY CO DIST 05-2-41 1521 FEDERAL ST PITTSBURGH PA 15212 PA002413J
COMMON PLEAS CT DIST 51 PRESIDENT JUDGE ADAMS CO COURTHOUS BALTIMORE ST GETTYSBURG PA 17325 PA001015J	COMMON PLEAS CT DIST 31 RESIDENT JUDGE LEHIGH CO COURTHOU 455 HAMILTON ST ALLENTOWN PA 18105 PA039015J	JUSTICE OF THE PEACE ALLEGHANY COUNTY DIST 05-2-06 240 LYNNWOOD DRIVE PITTSBURGH PA 15235 PA002063J	JUSTICE OF THE PEACE ALLEGHANY CO DIST 05-2-18 5019 CURRY RD PITTSBURGH PA 15236 PA002183J	JUSTICE OF THE PEACE ALLEGHANY CO DIST 05-2-30 4318 PENN AVE 2ND FLOOR PITTSBURGH PA 15224 PA002303J	JUSTICE OF THE PEACE ALLEGHANY CO DIST 05-2-42 2513 PERRYVILLE AVE PITTSBURGH PA 15214 PA002423J
COMMON PLEAS CT DIST 52 PRESIDENT JUDGE LEBANON CO COURTHS MUNICIPAL BUILDING LEBANON PA 17042 PA038015J	LOCAL LEVEL JUSTICE OF THE PEACE ADAMS CO DIST 51 3 01 CO COURTHOUSE GETTYSBURG PA 17325 PA001013J	JUSTICE OF THE PEACE ALLEGHANY COUNTY DIST 05-2-07 219 MCMASTERS DR MONROEVILLE PA 15146 PA002073J	JUSTICE OF THE PEACE ALLEGHANY CO DIST 05-2-19 1529 FOTOMAC AVE PITTSBURGH PA 15216 PA002193J	JUSTICE OF THE PEACE ALLEGHANY CO DIST 05-2-31 5247 BUTLER ST PITTSBURGH PA 15201 PA002313J	JUSTICE OF THE PEACE ALLEGHANY CO DIST 05-2-43 3305 BRIGHTON RD PITTSBURGH PA 15212 PA002433J
COMMON PLEAS CT DIST 53 PRESIDENT JUDGE LAWRENCE CO CRTHSE COURT ST NEW CASTLE PA 16101 PA037015J	JUSTICE OF THE PEACE ADAMS CO DIST 51 3 02 334 MAIN ST MCSHERRYSTOWN PA 17344 PA001023J	JUSTICE OF THE PEACE ALLEGHANY COUNTY DIST 05-2-08 2129 ARDMORE BLVD FOREST HILL PA 15221 PA002083J	JUSTICE OF THE PEACE ALLEGHANY CO DIST 05-2-20 100 BROUGHTON RD BETHEL PARK PA 15102 PA002203J	JUSTICE OF THE PEACE ALLEGHANY CO DIST 05-2-32 5465 PENN AVE PITTSBURGH PA 15206 PA002323J	JUSTICE OF THE PEACE ALLEGHANY CO DIST 05-2-44 1136 BROWNSVILLE RD PITTSBURGH PA 15210 PA002443J
COMMON PLEAS CT DIST 54 PRESIDENT JUDGE JEFFERSON CO CRTHS MAIN ST BROOKVILLE BROOK PA 15825 PA033015J	JUSTICE OF THE PEACE ADAMS CO DIST 51 3 03 BOX 3 NEW OXFORD HAMPTON PA 17350 PA001033J	JUSTICE OF THE PEACE ALLEGHANY COUNTY DIST 05-2-09 415 SIXTH STREET BRADDOCK PA 15104 PA002093J	JUSTICE OF THE PEACE ALLEGHANY CO DIST 05-2-21 502 WASHINGTON AVE BRIDGEVILLE PA 15017 PA002213J	JUSTICE OF THE PEACE ALLEGHANY CO DIST 05-2-33 507 LARIMER AVE PITTSBURGH PA 15206 PA002333J	JUSTICE OF THE PEACE ALLEGHANY CO DIST 05-2-45 1 AMANDA PITTSBURGH PA 15210 PA002453J
COMMON PLEAS CT DIST 55 PRESIDENT JUDGE POTTER CO COURTHOU E SECOND ST COUDERSPORT PA 16915 PA053015J	JUSTICE OF THE PEACE ADAMS CO DIST 51 3 04 PO BOX 53 MAIN ST FAIRFIELD PA 17320 PA001043J	JUSTICE OF THE PEACE ALLEGHANY COUNTY DIST 05-2-10 609 SOUTH AVE PITTSBURGH PA 15221 PA002103J	JUSTICE OF THE PEACE ALLEGHANY CO DIST 05-2-22 301 LINDSAY RD CARNEGIE PA 15106 PA002223J	JUSTICE OF THE PEACE ALLEGHANY CO DIST 05-2-34 7127 HAMILTON AVE PITTSBURGH PA 15208 PA002343J	JUSTICE OF THE PEACE ALLEGHANY CO DIST 05-3-01 9600 PERRY HIGHWAY PITTSBURGH PA 15237 PA002463J
COURT OF COMMON PLEAS 56TH JUDICIAL DIST PRESIDENT JUDGE CARBON CO COURTHOUSE JIM THORPE PA 18229 PA013015J	JUSTICE OF THE PEACE ADAMS CO DIST 51 3 05 BOX 12 MCKNIGHTSTOWN PA 17343 PA001053J	JUSTICE OF THE PEACE ALLEGHANY CO DIST 05-2-11 WILMERDING MUN BLDG WILMERDING PA 15148 PA002113J	JUSTICE OF THE PEACE ALLEGHANY CO DIST 05-2-23 2 E PROSPECT AVE PITTSBURGH PA 15205 PA002233J	JUSTICE OF THE PEACE ALLEGHANY CO DIST 05-2-35 5808 FORBES AVE PITTSBURGH PA 15217 PA002353J	JUSTICE OF THE PEACE ALLEGHANY CO DIST 05-3-02 MINICIPAL BLDG SEWICKLEY PA 15143 PA002473J
COURT OF COMMON PLEAS 57TH JUDICIAL DIST PRESIDENT JUDGE BEDFORD CO COURTHOUSE BEDFORD PA 15522 PA005015J	JUSTICE OF THE PEACE ADAMS CO DIST 51 3 06 BOX 80 RD 5 GETTYSBURG PA 17325 PA001063J	JUSTICE OF THE PEACE ALLEGHANY COUNTY DIST 05-2-12 805 MARKET STREET MCKEESPORT PA 15132 PA002123J	JUSTICE OF THE PEACE ALLEGHANY CO DIST 05-2-24 907 VALLEY ST MCKEES ROCK PA 15136 PA002243J	JUSTICE OF THE PEACE ALLEGHANY CO DIST 05-2-36 5100 SECOND AVE PITTSBURGH PA 15207 PA002363J	JUSTICE OF THE PEACE ALLEGHANY CO DIST 05-3-03 1010 FREEPORT RD CHESWICK PA 15024 PA002483J
COMMON PLEAS CT DIST 58 PRESIDENT JUDGE MIFFLIN CO COURTHS 1 W MARKET ST LEWISTOWN PA 17044 PA044015J	JUSTICE OF THE PEACE ALLEGHENY COUNTY DIST 05-2-01 522 ROOSEVELT RD PITTSBURGH PA 15237 PA002013J	JUSTICE OF THE PEACE ALLEGHANY CO DIST 05-2-13 2918 WALNUT STREET MCKEESPORT PA 15132 PA002133J	JUSTICE OF THE PEACE ALLEGHANY CO DIST 05-2-25 808 THORN RUN ROAD CORAOPOLIS PA 15108 PA002253J	JUSTICE OF THE PEACE ALLEGHANY CO DIST 05-2-37 2300 E CARSON ST PITTSBURGH PA 15203 PA002373J	JUSTICE OF THE PEACE ALLEGHANY CO DIST 05-3-04 231 BAILIES RUN RD CREIGHTON PA 15030 PA002493J

JUSTICE OF THE PEACE ALLEGHANY CO DIST 05-3-05 2916 SKELLY ST MCKEESPORT PA 15131 PA002503J	JUSTICE OF THE PEACE ALLEGHANY CO DIST 05-4-05 4555 NEW TEXAS RD PITTSBURGH PA 15239 PA002623J	JUSTICE OF THE PEACE BEAVER CO DIST 36 2 01 1001 FIFTH AVE CONWAY PA 15027 PA004043J	JUSTICE OF THE PEACE BERKS CO DIST 23 1 03 923 ELM ST READING PA 19602 PA006033J	JUSTICE OF THE PEACE BERKS CO DIST 23 3 05 28 S CENTRE AVE LEESPORT PA 19533 PA006153J	JUSTICE OF THE PEACE BRADFORD CO DIST 42 2 01 226 DESMOND ST SAYRE PA 18840 PA008013J
JUSTICE OF THE PEACE ALLEGHANY CO DIST 05-3-06 613 PRISCILLA AVE DUGUESNE PA 15110 PA002513J	JUSTICE OF THE PEACE ALLEGHANY CO DIST 05-4-06 1820 McLAUGHLIN RUN RD PITTSBURGH PA 15241 PA002633J	JUSTICE OF THE PEACE BEAVER CO DIST 36 2 02 217 SASSAFRAS LANE BEAVER PA 15009 PA004053J	JUSTICE OF THE PEACE BERKS CO DIST 23 1 04 1230 GREENWICK ST READING PA 19604 PA006043J	JUSTICE OF THE PEACE BERKS CO DIST 23 3 06 559 S 4TH ST HAMBURG PA 19526 PA006163J	JUSTICE OF THE PEACE BRADFORD CO DIST 42 3 01 35 CANTON ST TROY PA 16947 PA008023J
JUSTICE OF THE PEACE ALLEGHANY CO DIST 05-3-07 539 MONONGAHELA AVE GLASSPORT PA 15045 PA002523J	PITTSBURGH CITY COURT CHIEF MAGISTRATE 428 PUBLIC SAF BL 100 GRANT STREET PITTSBURGH PA 15219 PA002011J	JUSTICE OF THE PEACE BEAVER CO DIST 36 3 01 1035 FIFTH AVE BRIGHTON PA 15066 PA005063J	JUSTICE OF THE PEACE BERKS CO DIST 23 1 05 700 SCHUYLKILL ST READING PA 19601 PA006053J	JUSTICE OF THE PEACE BERKS CO DIST 23 3 07 STRAUSSTOWN PA 19559 PA006173J	JUSTICE OF THE PEACE BRADFORD CO DIST 42 3 02 511 S ELMIRA ST ATHENS PA 18810 PA008033J
JUSTICE OF THE PEACE ALLEGHANY CO DIST 05-3-08 522 ROCK RUN RD ELIZ TWP BUENA VISTA PA 15018 PA002533J	PITTSBURGH TRAFFIC COURT CHIEF MAGISTRATE 428 PUBLIC SAF BL 100 GRANT STREET PITTSBURGH PA 15219 PA002021J	JUSTICE OF THE PEACE BEAVER CO DIST 36 3 02 DARLINGTON RD RT 51 BEAVER FALLS PA 15010 PA004073J	JUSTICE OF THE PEACE BERKS CO DIST 23 1 01 COURTHOUSE READING PA 19609 PA006063J	JUSTICE OF THE PEACE BERKS CO DIST 23 3 08 117 WEST PENN AVE ROBESONIA PA 19551 PA006183J	JUSTICE OF THE PEACE BRADFORD CO DIST 42 3 03 304 MAIN ST TOWANDA PA 18848 PA008043J
JUSTICE OF THE PEACE ALLEGHANY CO DIST 05-3-09 648 MILLER AVE CLAIRTON PA 15025 PA002543J	PITTSBURGH HOUSING COURT MAGISTRATE 619 PUBLIC SAF BL 100 GRANT STREET PITTSBURGH PA 15219 PA002031J	JUSTICE OF THE PEACE BEAVER CO DIST 36 3 03 1297 BRODHEAD RD MONACA PA 15061 PA004083J	JUSTICE OF THE PEACE BERKS CO DIST 23 2 01 1907 READING AVE WEST LAWN PA 19609 PA006073J	JUSTICE OF THE PEACE BLAIR CO DIST 24 1 01 606 ORTWELFTH ST ALTOONA PA 16602 PA007013J	JUSTICE OF THE PEACE BRADFORD CO DIST 42 3 04 WARD BLDG RT 6 TOWANDA PA 18848 PA008053J
JUSTICE OF THE PEACE ALLEGHANY CO DIST 05-3-10 340 FOREST GROVE RD CORAOPOLIS PA 15108 PA002553J	JUSTICE OF THE PEACE ARMSTRONG CO DIST 33 3 01 402 OCONNOR ST FORD CITY PA 16226 PA003013J	JUSTICE OF THE PEACE BEAVER CO DIST 36 3 04 1900 BRODHEAD RD ALIQUIPPA PA 15001 PA004093J	JUSTICE OF THE PEACE BERKS CO DIST 23 2 02 511 READING AVE WEST READING PA 19602 PA006083J	JUSTICE OF THE PEACE BLAIR CO DIST 24 1 02 3961 63 SIXTH AVE ALTOONA PA 16602 PA007023J	JUSTICE COURT DIST 1-1 JUSTICE OF PEACE 3800 HULMEVILLE RD PA 19020 PA009013J
JUSTICE OF THE PEACE ALLEGHANY CO DIST 05-3-11 1524 CENTER AVE PITTSBURGH PA 15205 PA002563J	JUSTICE OF THE PEACE ARMSTRONG CO DIST 33 3 02 121 N MCKEAN ST PO BOX 2 KITTTANNING PA 16201 PA003023J	MAGISTERIAL DIST CT 3-1 DIST MAGISTRATE PETER STREET SCHELLSBURG PA 15559 PA005013J	JUSTICE OF THE PEACE BERKS CO DIST 23 2 03 107 N 23RD ST READING PA 19606 PA006093J	JUSTICE OF THE PEACE BLAIR CO DIST 24 1 03 1207 12TH AVE ALTTONA PA 16602 PA007033J	JUSTICE COURT DIST 1-2 JUSTICE OF PEACE MILLAND RADCLIFFE PA 19007 PA009023J
JUSTICE OF THE PEACE ALLEGHANY CO DIST 05-3-12 1516 STRATHMORE ST PITTSBURGH PA 15205 PA002573J	JUSTICE OF THE PEACE ARMSTRONG CO DIST 33 3 03 POBOX 582 2ND ST BOR BLD LEECHBURG PA 15656 PA003033J	MAGISTERIAL DIST CT 3-2 DIST MAGISTRATE COURTHOUSE ANNEX BEDFORD PA 15522 PA005023J	JUSTICE OF THE PEACE BERKS CO DIST 23 2 04 311 S WYOMISSING AVE SKILLINGTON PA 19607 PA006103J	JUSTICE OF THE PEACE BLAIR CO DIST 24 1 04 704 4TH AVE JUNIATA ALTOONA PA 16601 PA007043J	JUSTICE COURT DIST 1-3 JUSTICE OF PEACE 6909 BRISTOL PIKE PA 19057 PA009033J
JUSTICE OF THE PEACE ALLEGHANY CO DIST 05-4-01 207 GRANT AVE HILLVALE PITTSBURGH PA 15209 PA002583J	JUSTICE OF THE PEACE ARMSTRONG CO DIST 33 3 04 608 MAIN ST RURAL VALLEY PA 16249 PA003043J	MAGISTERIAL DIST CT 3-3 DIST MAGISTRATE FRONT ST HOPEWELL PA 16650 PA005033J	JUSTICE OF THE PEACE BERKS CO DIST 23 3 01 113 E MAIN ST BIRDSBORO PA 19508 PA006113J	JUSTICE OF THE PEACE BLAIR CO DIST 24 3 01 1100 LOGAN AVE TYRONE PA 16686 PA007053J	JUSTICE COURT DIST 1-4 JUSTICE OF PEACE STEWART AND RT 13 PA 19057 PA009043J
JUSTICE OF THE PEACE ALLEGHANY CO DIST 05-4-02 CHURCH RD PO BOX 133 WEXFORD PA 15090 PA002593J	JUSTICE OF THE PEACE BEAVER CO DIST 36 1 01 1010 STATE ST BADEN PA 15005 PA004013J	MAGISTERIAL DIST CT 3-4 DIST MAGISTRATE 19 W MAIN ST EVERETT PA 15537 PA005043J	JUSTICE OF THE PEACE BERKS CO DIST 23 3 02 133 NORTH WALNUT ST BOYERTOWN PA 19512 PA006123J	JUSTICE OF THE PEACE BLAIR CO DIST 24 3 02 RD 2 BOX 477 ALTOONA PA 16601 PA007063J	JUSTICE COURT DIST 1-5 JUSTICE OF PEACE FALLS AVE PA 19007 PA009053J
JUSTICE OF THE PEACE ALLEGHANY CO DIST 05-4-03 4755 S PIONEER ROAD ALLISON PARK PA 15101 PA002603J	JUSTICE OF THE PEACE BEAVER CO DIST 36 1 02 714 DARLINGTON RD BEAVER FALLS PA 15010 PA004023J	JUSTICE OF THE PEACE BERKS CO DIST 23 1 01 130 BELVEDERE AVE READING PA 19602 PA006013J	JUSTICE OF THE PEACE BERKS CO DIST 23 3 03 RT 73 AND MAIN ST OLEY PA 19547 PA006133J	JUSTICE OF THE PEACE BLAIR CO DIST 24 3 03 HIGHLAND HALL ANNE HOLLIDAYSBURG PA 16648 PA007073J	JUSTICE COURT DIST 1-6 JUSTICE OF PEACE 1500 DESIRE AVE PA 19047 PA009063J
JUSTICE OF THE PEACE ALLEGHANY CO DIST 05-4-04 856 ALLEGHANY RIVER BLVD OAKMONT PA 15139 PA002613J	JUSTICE OF THE PEACE BEAVER CO DIST 36 1 03 1456 KENNEDY BLVD ALIQUIPPA PA 15001 PA004033J	JUSTICE OF THE PEACE BERKS CO DIST 23 1 02 1316 COTTON ST READING PA 19602 PA006023J	JUSTICE OF THE PEACE BERKS CO DIST 23 3 04 120 S RICHMOND ST FLEETWOOD PA 19522 PA006143J	JUSTICE OF THE PEACE BLAIR CO DIST 23 3 04 100 SPANG ST ROARING SPRINGS PA 16673 PA007083J	JUSTICE COURT DIST 1-8 JUSTICE OF PEACE 2661 TRENTON RD PA 19056 PA009073J

JUSTICE COURT DIST 109 JUSTICE OF PEACE HENRY AND GIBSON A PA 18974 PA010083J	JUSTICE OF THE PEACE BUTLER CO DIST 08 1 02 CHICORA PA 16024 PA011033J	JUSTICE COURT DIST 6 JUSTICE OF PEACE SIOHAN PA 18958 PA011013J	JUSTICE OF THE PEACE CENTRE CO DIST 09 3 04 W MAIN ST MILLHOM PA 16858 PA014043J	JUSTICE OF THE PEACE CHESTER CO DIST 15 3 06 STEEPLEVILLE PA 19370 PA018013J	JUSTICE OF THE PEACE CLEARFIELD CO DIST 46 3 06 GRAMPAN PA 16838 PA017063J
JUSTICE COURT DIST 201 JUSTICE OF PEACE 608 YANNEY AVE PA 19084 PA010093J	JUSTICE OF THE PEACE BUTLER CO DIST 08 1 03 BOROUGH BLDG BAXTERBURG PA 16096 PA010083J	JUSTICE COURT DIST 7 JUSTICE OF PEACE 722 E WIL PENN HWY FRENCHBURG PA 18931 PA011113J	JUSTICE OF THE PEACE CENTRE CO DIST 09 3 05 WALNUT ST BOX 429 HOWARD PA 16841 PA014053J	JUSTICE OF THE PEACE CHESTER CO DIST 15 3 07 516 2ND AVE PARKESBURG PA 19165 PA018013J	JUSTICE OF THE PEACE CLINTON CO DIST 25 3 01 389 F MAIN ST LOCKHAVEN PA 17745 PA018013J
JUSTICE COURT DIST 202 JUSTICE OF PEACE BRIDGE AND PENNA A PA 19087 PA010093J	JUSTICE OF THE PEACE BUTLER CO DIST 08 3 04 BOROUGH BLDG EVANS CITY PA 18034 PA010083J	JUSTICE COURT DIST 8 JUSTICE OF PEACE PARSONITA BLDG ARVILLIE PA 16613 PA011123J	JUSTICE OF THE PEACE CENTRE CO DIST 09 4 01 HOSHANNON AVE SNOW SHOE PA 16874 PA014063J	JUSTICE OF THE PEACE CLARION CO DIST 18 3 01 248 WOOD ST CLARION PA 16214 PA018013J	JUSTICE OF THE PEACE CLINTON CO DIST 25 1 02 COURTHOUSE LOCKHAVEN PA 17745 PA018023J
JUSTICE COURT DIST 301 JUSTICE OF PEACE 132 S STATE PA 18940 PA010113J	JUSTICE COURT 1 DIST 1 JUSTICE OF PEACE 107 CLINTON ST JOHNSTOWN PA 18901 PA011013J	JUSTICE OF THE PEACE CAMERON CO DIST 09 3 01 CO COURTHOUSE EMPHIRUM PA 18834 PA018013J	JUSTICE OF THE PEACE CENTRE CO DIST 18 2 01 221 BRIDGE ST PHOENIXVILLE PA 19860 PA018013J	JUSTICE OF THE PEACE CLARION CO DIST 18 3 02 STATE ROUTE LEFFEN PA 16234 PA018023J	JUSTICE OF THE PEACE CLINTON CO DIST 25 1 03 313 3RD ST RENOVO PA 17764 PA018013J
JUSTICE OF THE PEACE MURKS CO DIST 07 1 07 810 MAIN ST HARRISVILLE PA 19047 PA010123J	JUSTICE COURT 11 DIST 2 JUSTICE OF PEACE 208 SUMMER AVE JOHNSTOWN PA 18902 PA011023J	JUSTICE OF THE PEACE CAMERON CO DIST 06 3 01 LEHIGH AVE JIN THORPE PA 18229 PA013013J	JUSTICE OF THE PEACE CHESTER CO DIST 15 2 02 773 011 LANCASTER RD HERBY PA 19112 PA018023J	JUSTICE OF THE PEACE CLARION CO DIST 18 3 03 RD 1 SUIPPENVILLE PA 16254 PA018033J	JUSTICE OF THE PEACE COLUMBIA CO DIST 18 3 01 365 F FIFTH ST BLOOMSBURG PA 17815 PA019013J
JUSTICE OF THE PEACE MURKS CO DIST 07 3 02 10 S CLINTON ST DUNELSTOWN PA 18901 PA010133J	JUSTICE COURT 12 DIST 1 JUSTICE OF PEACE DELTOWN BORO BLDG JOHNSTOWN PA 18904 PA011033J	JUSTICE OF THE PEACE CAMERON CO DIST 06 3 02 443 DELAWARE AVE PALMERTON PA 18071 PA013023J	JUSTICE OF THE PEACE CHESTER CO DIST 15 2 03 COURTHOUSE WEST CHESTER PA 19380 PA018033J	JUSTICE OF THE PEACE CLARION CO DIST 18 3 04 336 BROAD ST NEW BETHELEHEM PA 16242 PA018033J	JUSTICE OF THE PEACE COLUMBIA CO DIST 18 3 02 322 W THIRD ST BERWICK PA 18603 PA019023J
JUSTICE OF THE PEACE MURKS CO DIST 07 3 03 MT 202 DUNELSTOWN PA 18901 PA010143J	JUSTICE COURT 13 DIST 2 JUSTICE OF PEACE 750 BENFORD ST JOHNSTOWN PA 18902 PA011043J	JUSTICE OF THE PEACE CAMERON CO DIST 06 3 03 417 W ABBOTT ST LANSFORD PA 18232 PA013033J	JUSTICE OF THE PEACE CHESTER CO DIST 15 2 04 18 N 2ND AVE COATESVILLE PA 19320 PA018043J	JUSTICE OF THE PEACE CLARION CO DIST 18 3 05 304 MAIN ST RIMERSBURG PA 16248 PA018033J	JUSTICE OF THE PEACE COLUMBIA CO DIST 26 2 03 304 MAIN ST CATAWISSA PA 17820 PA019033J
JUSTICE OF THE PEACE MURKS CO DIST 07 3 04 100 S WITH ST MERRASIE PA 18944 PA010153J	JUSTICE COURT 14 DIST 1 JUSTICE OF PEACE 1282 W PENN HWY CONEMAUGH PA 18909 PA011053J	JUSTICE OF THE PEACE CAMERON CO DIST 06 3 04 RD BROAD AT BEAVER MEADOWS PA 18216 PA013043J	JUSTICE OF THE PEACE CHESTER CO DIST 15 3 01 193 WASH ST SPRING CITY PA 19075 PA018053J	JUSTICE OF THE PEACE CLEARFIELD CO DIST 46 3 01 COURTHOUSE CLEARFIELD PA 16830 PA017013J	JUSTICE OF THE PEACE COLUMBIA CO DIST 26 3 01 26 STATE ST MILLVILLE PA 17846 PA019043J
JUSTICE OF THE PEACE MURKS CO DIST 07 3 05 90 N MAIN ST TRUMBARGERVILLE PA 18970 PA010163J	JUSTICE COURT 15 DIST 2 JUSTICE OF PEACE NART MAIN ST NICKTOWN PA 18762 PA011063J	JUSTICE OF THE PEACE CAMERON CO DIST 06 3 05 118 80 1ST ST LEHIGHTON PA 18235 PA013053J	JUSTICE OF THE PEACE CHESTER CO DIST 15 3 02 904 VISTA DRIVE WEST CHESTER PA 19380 PA018063J	JUSTICE OF THE PEACE CLEARFIELD CO DIST 46 3 02 610 GOOD ST HOUTZDALF PA 16651 PA017023J	DIST 2-1 JUSTICE CT PRES JUDGE 902 DIAMOND PK HEADVILLE PA 16335 PA020013J
JUSTICE OF THE PEACE MURKS CO DIST 07 3 06 AT #12 KINTNERVILLE PA 18930 PA010173J	JUSTICE COURT DIST 3 JUSTICE OF PEACE 515 MAIN ST PORTAGE PA 18946 PA011073J	JUSTICE OF THE PEACE CAMERON CO DIST 06 3 06 110 S SCHOOL ST LEHIGHTON PA 18235 PA013063J	JUSTICE OF THE PEACE CHESTER CO DIST 15 3 03 COURTHOUSE WEST CHESTER PA 19380 PA018073J	JUSTICE OF THE PEACE CLEARFIELD CO DIST 46 3 03 WINBURNE PA 16879 PA017033J	DIST 3-1 JUSTICE CT JUSTICE 203 ENIE ST LINESVILLE PA 16424 PA020023J
JUSTICE OF THE PEACE MURKS CO DIST 07 3 07 227 S CHESTNUT ST MUTLER PA 16001 PA010013J	JUSTICE COURT DIST 4 JUSTICE OF PEACE ASHKROFT AVE 2ND S CRESSON PA 16630 PA011083J	JUSTICE OF THE PEACE CAMERON CO DIST 06 3 02 110 S SCHOOL ST BELLEFONTE PA 16823 PA014023J	JUSTICE OF THE PEACE CHESTER CO DIST 15 3 04 RT 1 NEWARK RD TOUGHKENAMON PA 19374 PA018083J	JUSTICE OF THE PEACE CLEARFIELD CO DIST 46 3 04 120 E PINE ST CLEARFIELD PA 16830 PA017043J	DIST 3-3 JUSTICE CT JUSTICE ARCADE BLDG CAMBRIDGE SPRINGS PA 16408 PA020033J
JUSTICE OF THE PEACE MUTLER CO DIST 08 3 01 NORTH MAIN ST SLIPPERY ROCK PA 16087 PA010023J	JUSTICE COURT DIST 5 JUSTICE OF PEACE HASTINGS BORO BLDG HASTINGS PA 16646 PA011093J	JUSTICE OF THE PEACE CAMERON CO DIST 06 3 03 BOROUGH BLDG PHILLIPSBURG PA 16866 PA014033J	JUSTICE OF THE PEACE CHESTER CO DIST 15 3 05 815 PENNSYLVANIA AVE AVONDALE PA 19311 PA018093J	JUSTICE OF THE PEACE CLEARFIELD CO DIST 46 3 05 111 N BRADY ST DUBOITS PA 15801 PA017053J	DIST 3-5 JUSTICE CT JUSTICE RD 3 LITTLE COOLEY CENTERVILLE PA 16404 PA020043J

DIST 3-6 JUSTICE CT JUSTICE COL DRAKE HOTEL TITUSVILLE PA 16354 PA020053J	JUSTICE OF THE PEACE DAUPHIN CO DIST 12 1 02 2734 JEFFERSON ST HARRISBURG PA 17110 PA022023J	JUSTICE OF THE PEACE DELAWARE CO DIST 32-1-02 719 W TENTH ST CHESTER PA 19013 PA023023J	JUSTICE OF THE PEACE DELAWARE CO DIST 32-1-14 50 POWELL RD SPRINGFIELD PA 19064 PA023143J	JUSTICE OF THE PEACE DELAWARE CO DIST 32-2-09 347 W BALTIMORE AVE MEDIA PA 19063 PA023263J	JUSTICE COURT DIST 3 3 JUSTICE OF PEACE RD 9 GUNNISON RD ERIE PA 16509 PA025133J
DIST 3-2 JUSTICE CT JUSTICE RD W HEADVILLE PA 16335 PA020063J	JUSTICE OF THE PEACE DAUPHIN CO DIST 12 1 03 1417 N THIRD ST HARRISBURG PA 17102 PA022033J	JUSTICE OF THE PEACE DELAWARE CO DIST 32-1-03 2211 W 9TH ST CHESTER PA 19013 PA023033J	JUSTICE OF THE PEACE DELAWARE CO DIST 32-1-15 7104 CHESTNUT ST UPPER DARBY PA 19000 PA023153J	JUSTICE OF THE PEACE DELAWARE CO DIST 32-2-10 12 S NEWTON ST RD NEWTON SQUARE PA 19073 PA023273J	JUSTICE COURT DIST 3 6 JUSTICE OF PEACE 155 EAST AVE MCKEAN PA 16426 PA025043J
DIST 3-4 JUSTICE CT JUSTICE 150 W ADAMS ST COCHRANTON PA 16314 PA020073J	JUSTICE OF THE PEACE DAUPHIN CO DIST 12 1 04 1222 MULBERRY ST HARRISBURG PA 17104 PA022043J	JUSTICE OF THE PEACE DELAWARE CO DIST 32-1-04 545 CHESTER PIKE SHARON HILL PA 19079 PA023043J	JUSTICE OF THE PEACE DELAWARE CO DIST 32-1-16 4654 WOODLAND AVE DREXEL HILL PA 19026 PA023163J	JUSTICE OF THE PEACE DELAWARE CO DIST 32-2-11 16 N COLLIER CIRCLE RIDLEY PARK PA 19078 PA023283J	JUSTICE OF THE PEACE ERIE CO DIST 06 1 02 1118 PARADE ST ERIE PA 16503 PA025053J
JUSTICE OF THE PEACE CUMBERLAND CO DIST 09 1 01 939 KRANZEL DR CAMP HILL PA 17011 PA021013J	JUSTICE OF THE PEACE DAUPHIN CO DIST 12 1 05 1925 PAXTON ST HARRISBURG PA 17110 PA022053J	JUSTICE OF THE PEACE DELAWARE CO DIST 32-1-05 3 SPRUCE STS CLOWYN DARBY PA 19023 PA023053J	JUSTICE OF THE PEACE DELAWARE CO DIST 32-1-17 2257 GARRETT RD DREXEL HILL PA 19026 PA023173J	JUSTICE OF THE PEACE DELAWARE CO DIST 32-2-12 314 TENTH ST UPLAND PA 19015 PA023293J	JUSTICE OF THE PEACE ERIE CO DIST 06 1 03 1719 WALNUT ST ERIE PA 16502 PA025063J
JUSTICE OF THE PEACE CUMBERLAND CO DIST 09 1 02 WAFORD RD WORMLEYSBURG PA 17045 PA021023J	JUSTICE OF THE PEACE DAUPHIN CO DIST 12 2 02 151 S FRONT ST STEELTON PA 17113 PA022063J	JUSTICE OF THE PEACE DELAWARE CO DIST 32-1-06 129 W EAGLE RD HAVERTOWN PA 19083 PA023063J	JUSTICE OF THE PEACE DELAWARE CO DIST 32-2-01 22 S SPRINGFIELD RD CLIFTON HGTS PA 19018 PA023183J	JUSTICE OF THE PEACE DELAWARE CO DIST 32-2-13 211 W ROSE TREE ROAD MEDIA PA 19063 PA023303J	JUSTICE OF THE PEACE ERIE CO DIST 06 2 01 14 W EIGHTH ST ERIE PA 16505 PA025073J
JUSTICE OF THE PEACE CUMBERLAND CO DIST 09 2 01 35 E HIGH ST CARLISLE PA 17013 PA021033J	JUSTICE OF THE PEACE DAUPHIN CO DIST 12 2 03 41 PETERS AVE MIDDLETOWN PA 17057 PA022073J	JUSTICE OF THE PEACE DELAWARE CO DIST 32-1-07 11 PARK RD HAVERTOWN PA 19083 PA023073J	JUSTICE OF THE PEACE DELAWARE CO DIST 32-2-02 233 PENNELL RD CHESTER PA 19014 PA023193J	JUSTICE OF THE PEACE DELAWARE CO DIST 32-2-14 BOROUGH HALL YEADDON PA 19050 PA023313J	JUSTICE OF THE PEACE ERIE CO DIST 06 1 04 354 E 26TH ST ERIE PA 16504 PA025083J
JUSTICE OF THE PEACE CUMBERLAND CO DIST 09 3 01 129 E KING ST SHIPPENSBURG PA 16254 PA021043J	JUSTICE OF THE PEACE DAUPHIN CO DIST 12 3 01 14 E MAIN ST ELIZABETHVILLE PA 17023 PA022083J	JUSTICE OF THE PEACE DELAWARE CO DIST 32-1-08 76 BERKLEY AVE LANSDOWNE PA 19050 PA023083J	JUSTICE OF THE PEACE DELAWARE CO DIST 32-2-03 1508 OKIOLA AVE BOOTHWYN PA 19061 PA023203J	JUSTICE OF THE PEACE DELAWARE CO DIST 32-3-01 CONCORD RD CONCORDVILLE PA 19331 PA023323J	JUSTICE OF THE PEACE ERIE CO DIST 06 1 05 657 W 26TH ST ERIE PA 16508 PA025093J
JUSTICE OF THE PEACE CUMBERLAND CO DIST 09 3 02 33 S HIGH ST NEWVILLE PA 17241 PA021053J	JUSTICE OF THE PEACE DAUPHIN CO DIST 12 3 02 206 ALLEGHENY ST DAUPHIN PA 17018 PA022093J	JUSTICE OF THE PEACE DELAWARE CO DIST 32-1-09 57 S SPROUL RD BROOMHALL PA 19008 PA023093J	JUSTICE OF THE PEACE DELAWARE CO DIST 32-2-04 EDGEMONT BROOKHAVEN RD BROOKHAVEN PA 19015 PA023213J	JUSTICE OF THE PEACE DELAWARE CO DIST 32-4-01 WESTTOWN RD THORNTON PA 19373 PA023333J	JUSTICE OF THE PEACE ERIE CO DIST 06 2 02 2323 PENINSULA DR ERIE PA 16506 PA025103J
JUSTICE OF THE PEACE CUMBERLAND CO DIST 09 3 03 CHESNUT ST HT HOLLY SPRINGS PA 17065 PA021063J	JUSTICE OF THE PEACE DAUPHIN CO DIST 12 3 03 5425 JONESTOWN RD HARRISBURG PA 17103 PA022103J	JUSTICE OF THE PEACE DELAWARE CO DIST 32-1-10 341 DARTMOUTH AVE SWARTHMORE PA 19081 PA023103J	JUSTICE OF THE PEACE DELAWARE CO DIST 32-2-05 1048 ASHLAND AVE GLENOLDEN PA 19036 PA023223J	JUSTICE OF THE PEACE DELAWARE CO DIST 59 3 02 553 MARKET ST JOHNSONBURG PA 15845 PA024013J	JUSTICE OF THE PEACE ERIE CO DIST 06 2 03 864 STILLIMAN AVE ERIE PA 16511 PA025113J
JUSTICE OF THE PEACE CUMBERLAND CO DIST 09 3 04 230 S SHORTING HILL RD MECHANICSBURG PA 17055 PA021073J	JUSTICE OF THE PEACE DAUPHIN CO DIST 12 3 04 BOX 372 HERSHEY PA 17033 PA022113J	JUSTICE OF THE PEACE DELAWARE CO DIST 32-1-11 301 1VEN AVE WAYNE PA 19087 PA023113J	JUSTICE OF THE PEACE DELAWARE CO DIST 32-2-06 1557 BALTI AVE POL ADMIN FOLCROFT PA 19032 PA023233J	JUSTICE OF THE PEACE DELAWARE CO DIST 59 3 03 14 S MARYS ST ST MARYS PA 15857 PA024023J	JUSTICE OF THE PEACE ERIE CO DIST 06 2 04 7 S CENTRE ST CORRY PA 16407 PA025123J
JUSTICE OF THE PEACE CUMBERLAND CO DIST 09 3 05 COURTHOUSE CARLISLE PA 17030 PA021083J	JUSTICE OF THE PEACE DAUPHIN CO DIST 12 2 01 832 HIGHLAND ST STEELTON PA 17113 PA022123J	JUSTICE OF THE PEACE DELAWARE CO DIST 32-1-12 1311 JEFFERSON AVE WOODLYN PA 19094 PA023123J	JUSTICE OF THE PEACE DELAWARE CO DIST 32-2-07 36 E BOONE AVE GLENOLDEN PA 19036 PA023243J	JUSTICE COURT DIST 1 1 JUSTICE OF PEACE 627 EAST 5TH ST ERIE PA 16507 PA025013J	JUSTICE OF THE PEACE ERIE CO DIST 06 3 02 10659 MAIN RD NORTH EAST PA 16428 PA025133J
JUSTICE OF THE PEACE DAUPHIN CO DIST 12 1 01 160 S PROGRESS AVE HARRISBURG PA 17110 PA022013J	JUSTICE OF THE PEACE DELAWARE CO DIST 32-1-01 4TH MARKET STS POL DPT CHESTER PA 19013 PA023013J	JUSTICE OF THE PEACE DELAWARE CO DIST 32-1-13 224 S SWARTHMORE AVE RIDLEY PARK PA 19078 PA023133J	JUSTICE OF THE PEACE DELAWARE CO DIST 32-2-08 10 GREEN STS BORO HALL MARCUS HOOK PA 19061 PA023253J	JUSTICE COURT DIST 3 1 JUSTICE OF PEACE 3425 COOPER RD HARBORCREEK PA 16421 PA025023J	JUSTICE OF THE PEACE ERIE CO DIST 06 3 04 6 S MAIN ST UNION CITY PA 16438 PA025143J

JUSTICE OF THE PEACE ERIE CO DIST 06 3 05 201 HIGH ST WATERFORD PA 16441 PA025153J	JUSTICE OF THE PEACE FAYETTE CO DIST 14 3 05 PO BOX 114 PERRYOPOLIS PA 15473 PA026003J	JUSTICE OF THE PEACE FRANKLIN CO DIST 39 3 05 217 E BALTIMORE ST GREENCASTLE PA 17225 PA026073J	JUSTICE OF THE PEACE INDIANA CO DIST 40 3 01 6TH AND FRANKLIN ST CLYMER PA 15728 PA032023J	MAGISTERIAL COURT 7 JUSTICE OF PEACE 200 S BLAKELY ST DUNMORE PA 18512 PA035053J	JUSTICE OF THE PEACE LANCASTER CO DIST 02 2 02 113 W LEMON ST LANCASTER PA 17603 PA036043J
JUSTICE OF THE PEACE ERIE CO DIST 06 3 07 139 MAIN ST EAST GIRARD PA 16417 PA025163J	JUSTICE OF THE PEACE FAYETTE CO DIST 14 3 06 93 CONNELLSVILLE ST DUNBAR PA 15431 PA026113J	JUSTICE OF THE PEACE FRANKLIN CO DIST 39 3 06 13 E SEMINARY ST MERCERSBURG PA 17236 PA028083J	JUSTICE OF THE PEACE INDIANA CO DIST 40 3 02 7 N MAIN ST HOMER CITY PA 15748 PA032043J	MAGISTERIAL COURT 2 1 JUSTICE OF PEACE 122 CONSTITUTION A JESSUP PA 18434 PA035063J	JUSTICE OF THE PEACE LANCASTER CO DIST 02 2 03 1235 MAPLE AVE LANCASTER PA 17604 PA036053J
JUSTICE OF THE PEACE ERIE CO DIST 06 3 08 COURTHOUSE ERIE PA 16507 PA025173J	JUSTICE OF THE PEACE FAYETTE CO DIST 14 3 07 RD 2 CONNELLSVILLE PA 15425 PA026123J	JUSTICE OF THE PEACE FULTON CO DIST 51 4 01 WATERFALL PA 16689 PA029013J	JUSTICE OF THE PEACE INDIANA CO DIST 40 3 03 12 W MARKET ST BLAIRSVILLE PA 15714 PA032053J	MAGISTERIAL COURT 2 2 JUSTICE OF PEACE 299 S WASHINGTON A JERMYN PA 18433 PA035073J	JUSTICE OF THE PEACE LANCASTER CO DIST 02 2 04 711 PLEASURE RD LANCASTER PA UM 07601 PA036063J
JUSTICE OF THE PEACE FAYETTE CO DIST 14 1 01 36 E PETER ST UNION TOWN PA 15401 PA026013J	JUSTICE OF THE PEACE FAYETTE CO DIST 14 3 08 BOX 102 FARMINGTON PA 15437 PA026133J	JUSTICE OF THE PEACE FULTON CO DIST 51 4 02 COURTHOUSE MCCONNELSBURG PA 17233 PA029023J	JUSTICE OF THE PEACE JEFFERSON CO DIST 54 3 01 105 PINE ST PUNKSUTAWNEY PA 15767 PA033013J	MAGISTERIAL COURT 2 3 JUSTICE OF PEACE 33 S MAIN ST CARBONDALE PA 18407 PA035083J	JUSTICE OF THE PEACE LANCASTER CO DIST 02 2 05 399 CAMP MEETING RD LANDISVILLE PA 17538 PA036073J
JUSTICE OF THE PEACE FAYETTE CO DIST 14 1 02 137 W PEACH ST CONNELLSVILLE PA 15425 PA026023J	JUSTICE OF THE PEACE FOREST CO DIST 37 4 02 PO BOX 278 TIONEETA PA 16353 PA027013J	JUSTICE OF THE PEACE FULTON CO DIST 51 4 03 COURTHOUSE MCCONNELSBURG PA 17233 PA029033J	JUSTICE OF THE PEACE JEFFERSON CO DIST 54 3 02 COURTHOUSE BROOKVILLE PA 15825 PA033023J	MAGISTERIAL COURT JUSTICE OF PEACE 415 S STATE ST CLARKS SUMMIT PA 18411 PA035093J	JUSTICE OF THE PEACE LANCASTER CO DIST 02 2 06 458 LOCUST ST COLUMBIA PA 17512 PA036083J
JUSTICE OF THE PEACE FAYETTE CO DIST 14 2 01 RD 4 BOX 583 UNION TOWN PA 15401 PA026033J	JUSTICE OF THE PEACE FOREST CO DIST 37 4 03 108 S FOREST ST MARIENVILLE PA 16239 PA027023J	MAGISTERIAL DIST CT 1 DIST JUSTICE 123 E HIGH ST WAYNESBURG PA 15370 PA030013J	JUSTICE OF THE PEACE JEFFERSON CO DIST 54 3 03 82 BARNETT ST BROOKVILLE PA 15825 PA033033J	MAGISTERIAL COURT 3 2 JUSTICE OF PEACE 115 N MAIN ST MOSCOW PA 18444 PA035103J	JUSTICE OF THE PEACE LANCASTER CO DIST 02 3 01 RD 1 STEHMAN RD MILLERSVILLE PA 17551 PA036093J
JUSTICE OF THE PEACE FAYETTE CO DIST 14 2 02 RD 1 BOX 493 LEMOND FURNACE PA 15456 PA026043J	JUSTICE OF THE PEACE FRANKLIN CO DIST 39 1 01 173 E KING ST CHAMBERSBURG PA 17201 PA028013J	MAGISTERIAL DIST CT 2 DIST JUSTICE GREENE ST CARMICHAELS PA 15320 PA030023J	JUSTICE CT DIST 3 2 JUSTICE CRAWFORD PORT ROYAL PA 17082 PA034013J	JUSTICE OF THE PEACE LACKAWANNA CO DIST 45 1 04 333 S MAIN AVE SCRANTON PA 18504 PA035113J	JUSTICE OF THE PEACE LANCASTER CO DIST 02 3 02 15 GEIST RD LANCASTER PA 17601 PA036103J
JUSTICE OF THE PEACE FAYETTE CO DIST 14 2 03 BANK AND PROSPECT ST BROWNSVILLE PA 15417 PA026053J	JUSTICE OF THE PEACE FRANKLIN CO DIST 39 2 01 BOROUGH OFFICE WAYNESBORO PA 17268 PA028023J	DISTRICT II COURT JUSTICE OF PEACE 231 WASHINGTON ST HUNTINGDON PA 16652 PA031013J	JUSTICE OF THE PEACE JUNIATA CO DIST 41 3 01 COURTHOUSE MIFFLINTOWN PA 17059 PA034023J	JUSTICE OF THE PEACE LACKAWANNA CO DIST 45 1 05 711 VILLAGE RD SCRANTON PA 18503 PA035123J	JUSTICE OF THE PEACE LANCASTER CO DIST 02 3 03 711 VILLAGE RD LAMPETER PA 17537 PA036113J
JUSTICE OF THE PEACE FAYETTE CO DIST 14 3 01 RD 1 PO BOX 145 MCLELLANDTOWN PA 15458 PA026063J	JUSTICE OF THE PEACE FRANKLIN CO DIST 39 3 01 ROCBURY PA 17251 PA028033J	DISTRICT III COURT JUSTICE OF PEACE 5 N JEFFERSON ST HT UNION PA 17066 PA031023J	MAGISTERIAL COURT 1 JUSTICE OF PEACE 312 N MAIN AVE OLD FORGE PA 18518 PA035013J	JUSTICE OF THE PEACE LACKAWANNA CO DIST 45 1 08 OLYPHANT BOROUGH BLDG OLYPHANT PA 18447 PA035133J	JUSTICE OF THE PEACE LANCASTER CO DIST 02 3 04 338 W FIFTH ST QUARYVILLE PA 17566 PA036123J
JUSTICE OF THE PEACE FAYETTE CO DIST 14 3 02 126 CHURCH ST FAIRCHANCE PA 15436 PA026073J	JUSTICE OF THE PEACE FRANKLIN CO DIST 39 3 02 SCOTLAND PA 17254 PA028043J	DISTRICT IV COURT JUSTICE OF PEACE SALTILLO PA 17253 PA031033J	MAGISTERIAL COURT 2 JUSTICE OF PEACE 311 ADAMS AVE SCRANTON PA 18503 PA035023J	JUSTICE OF THE PEACE LANCASTER CO DIST 02 1 01 220 N DUKE ST LANCASTER PA 17602 PA036013J	JUSTICE OF THE PEACE LANCASTER CO DIST 02 3 05 BELLEVUE AVE GAP PA 17527 PA036133J
JUSTICE OF THE PEACE FAYETTE CO DIST 14 3 03 BOX 711 REPUBLIC PA 15475 PA026083J	JUSTICE OF THE PEACE FRANKLIN CO DIST 39 3 03 944 LINCOLN WAY W CHAMBERSBURG PA 17201 PA028053J	JUSTICE OF THE PEACE HUNTINGDON CO DIST 20 3 01 COURTHOUSE HUNTINGDON PA 16652 PA031043J	MAGISTERIAL COURT 3 JUSTICE OF PEACE 201 PROSPECT AVE SCRANTON PA 18505 PA035033J	JUSTICE OF THE PEACE LANCASTER CO DIST 02 1 02 932 HIGH ST LANCASTER PA 17602 PA036023J	JUSTICE OF THE PEACE LANCASTER CO DIST 02 3 06 RT 322 BLUE BALL PA 17506 PA036143J
JUSTICE OF THE PEACE FAYETTE CO DIST 14 3 04 BOX 476 FAYETTE CITY PA 15438 PA026093J	JUSTICE OF THE PEACE FRANKLIN CO DIST 39 3 04 FRANKLIN FARMS LANE CHAMBERSBURG PA 17201 PA028063J	JUSTICE OF THE PEACE INDIANA CO DIST 40 2 01 632 PHILADELPHIA ST INDIANA PA 15701 PA032013J	MAGISTERIAL COURT 6 JUSTICE OF PEACE 622 E MARKET ST SCRANTON PA 18508 PA035043J	JUSTICE OF THE PEACE LANCASTER CO DIST 02 2 01 1 HOWARD AVE LANCASTER PA 17602 PA036033J	JUSTICE OF THE PEACE LANCASTER CO DIST 02 3 07 REAMSTOWN DENVER RD REAMSTOWN PA 17567 PA036153J

JUSTICE OF THE PEACE LANCASTER CO DIST 02 3 08 108 W MAIN ST EPHRATA PA 17522 PA036163J	JUSTICE OF THE PEACE LEBANON CO DIST 52 2 03 531 LEBANON ST LEBANON PA 17042 PA038033J	JUSTICE OF THE PEACE LEHIGH CO DIST 31 1 06 623 EIGHTH AVE BETHLEHEM PA 18018 PA039063J	JUSTICE COURT DIST 1 3 JUSTICE CITY HALL HAZLETON PA 18201 PA040033J	JUSTICE OF THE PEACE LUZERNE CO DIST 11 3 02 E 5TH ST AND CENTRAL BERWICK PA 18603 PA040153J	DISTRICT COURT 3 2 MAGISTRATE 307 W MAIN ST SMETHPORT PA 16749 PA042023J
JUSTICE OF THE PEACE LANCASTER CO DIST 02 3 09 104 E MAIN ST LITITZ PA 17543 PA036173J	JUSTICE OF THE PEACE LEBANON CO DIST 52 3 01 6 W MAIN ST HYERSTOWN PA 17067 PA038043J	JUSTICE OF THE PEACE LEHIGH CO DIST 31 1 07 3311 N HOBSON ST WHITEHALL PA 18052 PA039073J	JUSTICE COURT DIST 1 4 JUSTICE 30 E BROAD ST NANTICOKE PA 18634 PA040043J	JUSTICE OF THE PEACE LUZERNE CO DIST 11 3 03 RT 93 RD SUGARLOAF PA 18249 PA040163J	DISTRICT COURT 3 3 MAGISTRATE 14 N 3RD ST BRADFORD PA 16701 PA042033J
JUSTICE OF THE PEACE LANCASTER CO DIST 02 3 10 16 E HIGH ST HANHEIM PA 17545 PA036183J	JUSTICE OF THE PEACE LEBANON CO DIST 52 3 02 1800 S 5TH ST LEBANON PA 17042 PA038053J	JUSTICE OF THE PEACE LEHIGH CO DIST 31 1 08 COURTHOUSE ALLENTOWN PA 18104 PA039083J	JUSTICE COURT DIST 1 5 JUSTICE CITY HALL PITTSION PA 18640 PA040053J	JUSTICE OF THE PEACE LUZERNE CO DIST 11 3 04 23RD AND PEACE ST HAZLETON PA 18201 PA040173J	DISTRICT COURT 3 4 MAGISTRATE 136 FRALEY ST KANE PA 16735 PA042043J
JUSTICE OF THE PEACE LANCASTER CO DIST 02 3 11 905 S MARKET ST ELIZABETHTOWN PA 17022 PA036193J	JUSTICE OF THE PEACE LEBANON CO DIST 52 3 03 JONESTOWN BOROUGH HALL JONESTOWN PA 17038 PA038063J	JUSTICE OF THE PEACE LEHIGH CO DIST 31 2 01 643 N FOURTH ST ALLENTOWN PA 18104 PA039093J	JUSTICE COURT DIST 2 1 JUSTICE 1701 WYOMING AVE EXETER PA 18643 PA040063J	JUSTICE OF THE PEACE LUZERNE CO DIST 11 3 05 CENTRE ST FREELAND PA 18224 PA040183J	JUSTICE OF THE PEACE MCKEAN CO DIST 48 3 01 172 MAIN ST ELORED PA 16731 PA042053J
JUSTICE OF THE PEACE LANCASTER CO DIST 02 3 12 70 E MAIN ST HT JOY PA 17552 PA036203J	JUSTICE OF THE PEACE LEBANON CO DIST 52 3 04 BOX 102 ONO PA 17077 PA038073J	JUSTICE OF THE PEACE LEHIGH CO DIST 31 2 02 435 HAMILTON ST ALLENTOWN PA 18102 PA039103J	JUSTICE COURT DIST 2 2 JUSTICE TWP MUNIC BLDG PLAINS PA 18705 PA040073J	JUSTICE OF THE PEACE LUZERNE CO DIST 11 3 06 5 ARTHUR CIRCLE MOUNTAIN TOP PA 18707 PA040193J	JUSTICE OF THE PEACE MERCER CO DIST 35 2 01 530 THORNTON ST SHARON PA 16146 PA043013J
JUSTICE COURT DIST 1-1 JUSTICE OF PEACE 372 E WASHINGTON NEW CASTLE PA 16101 PA037013J	JUSTICE OF THE PEACE LEBANON CO DIST 52 3 05 205 E PENN AVE CLEONA PA 17042 PA038083J	JUSTICE OF THE PEACE LEHIGH CO DIST 31 2 03 TOWN HALL EMHOUS PA 18049 PA039113J	JUSTICE COURT DIST 3 1 JUSTICE 7 W MAIN ST SHICKSHINNY PA 18655 PA040083J	JUSTICE OF THE PEACE LUZERNE CO DIST 11 3 08 COURTHOUSE WILKES BARRE PA 18702 PA040203J	JUSTICE OF THE PEACE MERCER CO DIST 35 2 02 1119 MERCER AVE SHARON PA 16146 PA043023J
JUSTICE COURT DIST 3-2 JUSTICE OF PEACE R D 1 EDINBURG PA 16116 PA037023J	JUSTICE OF THE PEACE LEBANON CO DIST 52 3 06 430 E MAIN ST PALMYRA PA 17078 PA038093J	JUSTICE OF THE PEACE LEHIGH CO DIST 31 3 01 106 WALNUT ST SLATINGTON PA 18080 PA039123J	JUSTICE COURT DIST 3 7 JUSTICE GEORGETOWN MUN BLD WILKES BARRE PA 18702 PA040093J	JUSTICE CT DIST 1 JUSTICE OF PEACE 2117 W FOURTH ST WILLIAMSPORT PA 17701 PA041013J	JUSTICE OF THE PEACE MERCER CO DIST 35 3 01 134 S DIAMOND ST MERCER PA 16137 PA043033J
JUSTICE COURT DIST 3-3 JUSTICE OF PEACE 2516 NEW BUTLER RD NEW CASTLE PA 16101 PA037033J	JUSTICE OF THE PEACE LEHIGH CO DIST 31 1 01 1201 SUMMER AVE ALLENTOWN PA 18101 PA039013J	JUSTICE OF THE PEACE LEHIGH CO DIST 31 3 02 RD 1 MCCUNGIE PA 18062 PA039133J	JUSTICE COURT DIST 3 9 JUSTICE 180 N MAIN ST SHAVERTOWN PA 18708 PA040103J	JUSTICE COURT DIST 2 JUSTICE OF PEACE W FOURTH ST WILLIAMSPORT PA 17701 PA041023J	JUSTICE OF THE PEACE MERCER CO DIST 35 3 02 200 E MAIN ST GROVE CITY PA 16127 PA043043J
JUSTICE COURT DIST 3-4 JUSTICE OF PEACE 3455 WILMINGTON RD NEW CASTLE PA 16101 PA037043J	JUSTICE OF THE PEACE LEHIGH CO DIST 31 1 02 1423 CHEW ST ALLENTOWN PA 18102 PA039023J	JUSTICE OF THE PEACE LEHIGH CO DIST 31 3 03 MAIN ST COOPERSBURG PA 18036 PA039143J	JUSTICE OF THE PEACE LUZERNE CO DIST 11 1 06 500 WYOMING AVE KINGSTON PA 18704 PA040113J	JUSTICE COURT DIST 3 JUSTICE OF PEACE 213 ALLEGHENY ST JERSEY SHORE PA 17740 PA041033J	JUSTICE OF THE PEACE MERCER CO DIST 35 3 03 45 CLINTON ST GREENVILLE PA 16125 PA043053J
JUSTICE OF THE PEACE LAWRENCE CO DIST 53 3 01 635 LAWRENCE AVE ELLWOOD CITY PA 16117 PA037053J	JUSTICE OF THE PEACE LEHIGH CO DIST 31 1 03 207 S FULTON ST ALLENTOWN PA 18102 PA039033J	JUSTICE OF THE PEACE LEHIGH CO DIST 31 3 04 COURTHOUSE ALLENTOWN PA 18105 PA039153J	JUSTICE OF THE PEACE LUZERNE CO DIST 11 1 07 SHOEMAKER ST SWOYERSVILLE PA 18704 PA040123J	JUSTICE COURT DIST 4 JUSTICE OF PEACE 2010 NORTHWAY ROAD WILLIAMSPORT PA 17701 PA041043J	JUSTICE OF PEACE CT 3 1 JUSTICE POTTER 46 W MARKET ST LEWISTON PA 17044 PA044013J
JUSTICE OF THE PEACE LEBANON CO DIST 52 2 01 400 S 8TH ST LEBANON PA 17042 PA038013J	JUSTICE OF THE PEACE LEHIGH CO DIST 31 1 04 755 ST JOHN ST ALLENTOWN PA 18103 PA039043J	JUSTICE COURT DIST 1 1 JUSTICE 214 S MAIN ST WILKES BARRE PA 18701 PA040013J	JUSTICE OF THE PEACE LUZERNE CO DIST 11 1 08 8 E MAIN ST PLYMOUTH PA 18651 PA040133J	JUSTICE COURT DIST 5 JUSTICE OF PEACE FARMERS MARKET MAL R D 1 HUGHESVILLE PA 17737 PA041053J	JUSTICE OF PEACE CT 3 2 JUSTICE FOSTER 513 ELECTRIC AVE LEWISTON PA 17044 PA044023J
JUSTICE OF THE PEACE LEBANON CO DIST 52 2 02 365 N NINTH ST LEBANON PA 17042 PA038023J	JUSTICE OF THE PEACE LEHIGH CO DIST 31 1 05 1525 E CONGRESS ST ALLENTOWN PA 18103 PA039053J	JUSTICE COURT DIST 1 2 JUSTICE 53 N MAIN ST WILKES BARRE PA 18701 PA040023J	JUSTICE OF THE PEACE LUZERNE CO DIST 11 2 03 104 LEE PARK AVE WILKES BARRE PA 18702 PA040143J	DISTRICT COURT 1 1 MAGISTRATE 27 BISHOP ST BRADFORD PA 16701 PA042013J	JUSTICE OF THE PEACE MONROE CO DIST 43 2 01 COURTHOUSE STROUDSBURG PA 18360 PA045013J

JUSTICE OF THE PEACE
MONROE CO
DIST 43 2 02
16 S COURTLAND ST
E STROUDSBURG PA 18301
PA045023J

JUSTICE OF THE PEACE
DISTRICT 1-7
75 E LANCASTER AVE
ARDMORE PA 19003
PA046063J

JUSTICE OF THE PEACE
DISTRICT 2-11
TOWN CENTRE RD
KING OF PRUSSIA PA 19406
PA046183J

JUSTICE OF THE PEACE
DISTRICT 3-3
390 MAIN
SCHWENKSVILLE PA 19473
PA046303J

JUSTICE OF THE PEACE
NORTHAMPTON CO
DIST 03 2 05
731 LEHIGH ST
EASTON PA 18042
PA048083J

JUSTICE OF THE PEACE
PERRY CO
DIST 41 3 03
415 N HIGH ST
DUNCANNON PA 17020
PA050013J

JUSTICE OF THE PEACE
MONROE CO
DIST 43 3 01
303 BELMONT AVE
MT POCONO PA 18344
PA045033J

JUSTICE OF THE PEACE
DISTRICT 1-8
HAWTHORNE LN AND
PAPER MILL RD
WYNNEWOOD PA 19096
PA046073J

JUSTICE OF THE PEACE
DISTRICT 2-12
1300 DEKALB PIKE
KING OF PRUSSIA PA 19406
PA046193J

JUSTICE OF THE PEACE
MONTGOMERY CO
DIST 38 1 06
767 MONTGOMERY AVE
NABERTH PA 19072
PA046313J

JUSTICE OF THE PEACE
NORTHAMPTON CO
DIST 03 2 06
ST JOHN AND LINE ST
EASTON PA 18042
PA048093J

JUSTICE OF THE PEACE
PERRY CO
DIST 41 3 04
COURTHOUSE
NEW BLOOMFIELD PA 17068
PA050023J

JUSTICE OF THE PEACE
MONROE CO
DIST 43 3 02
999 DARKE LANE
STROUDSBURG PA 18360
PA045043J

JUSTICE OF THE PEACE
DISTRICT 2-1
KEIH AND BUCHERT R
POTTSTOWN PA 19464
PA046083J

JUSTICE OF THE PEACE
DISTRICT 2-13
960 WENTZ RD
BLUE BELL PA 19422
PA046203J

JUSTICE OF THE PEACE
MONTGOMERY CO
DIST 38 2 17
WHITEMARSH TWP JOSHUA RD
LAFAYETTE HILL PA 19444
PA046323J

JUSTICE OF THE PEACE
NORTHAMPTON CO
DIST 03 2 07
1065 MAIN ST
NORTHAMPTON PA 18067
PA048103J

JUSTICE OF THE PEACE
PERRY CO
DIST 41 3 05
LAYSVILLE PA 17047
PA050033J

JUSTICE OF THE PEACE
MONROE CO
DIST 43 3 03
TANNERSVILLE PA 18372
PA045053J

JUSTICE OF THE PEACE
DISTRICT 2-2
RT 113 AND ALNTWN
FRANCONIA PA 18924
PA046093J

JUSTICE OF THE PEACE
MONTGOMERY CO
DIST 38 3 02
COURTHOUSE
NORRISTOWN PA 19401
PA046333J

JUSTICE OF THE PEACE
MONTGOMERY CO
DIST 38 3 02
COURTHOUSE
NORRISTOWN PA 19401
PA046333J

JUSTICE OF THE PEACE
NORTHAMPTON CO
DIST 03 2 08
INDUST AND TATOMY RD
NAZARETH PA 18064
PA048113J

PHILADELPHIA MUN COURT
PRES JUDGE
CITY HALL
PHILADELPHIA PA 19107
PA051011J

JUSTICE OF THE PEACE
MONROE CO
DIST 43 3 04
PO BOX 218
BRODHEADSVILLE PA 18322
PA045063J

JUSTICE OF THE PEACE
DISTRICT 2-3
113 S MAIN
NORTH WALES PA 19454
PA046103J

JUSTICE OF THE PEACE
DISTRICT 2-15
801 LOCH ALSH AVE
FORT WASHINGTON PA 19034
PA046223J

JUSTICE OF THE PEACE
MONTGOMERY CO
DIST 26 2 04
224 HILL ST
DANVILLE PA 17821
PA047013J

JUSTICE OF THE PEACE
NORTHAMPTON CO
DIST 03 2 09
RT 248
EASTON PA 18042
PA048123J

PHILADELPHIA TRAFFIC CT
PRES JUDGE
800 N BROAD
PHILADELPHIA PA 19107
PA051021J

JUSTICE OF THE PEACE
MONROE CO
DIST 43 4 01
BUS RT 209
E STROUDSBURG PA 18301
PA045073J

JUSTICE OF THE PEACE
DISTRICT 2-4
421 W MAIN
LANSDALE PA 19446
PA046113J

JUSTICE OF THE PEACE
DISTRICT 2-16
SCHOOL LN AND COLM
PLYMTH TOWNSHIP PA 18651
PA046233J

JUSTICE OF THE PEACE
NORTHAMPTON CO
DIST 03 1 01
416 E 4TH ST
BETHLEHEM PA 18016
PA048013J

JUSTICE OF THE PEACE
NORTHAMPTON CO
DIST 03 3 01
PO BOX 54
DANIELSVILLE PA 18038
PA048133J

JUSTICE OF THE PEACE
PIKE CO
DIST 43 4 01
COURTHOUSE
MILFORD PA 18337
PA052013J

JUSTICE OF THE PEACE
MONROE CO
DIST 43 4 02
COURTHOUSE
STROUDSBURG PA 18360
PA045083J

JUSTICE OF THE PEACE
DISTRICT 2-5
816 OAK
ROYERSFORD PA 19468
PA046123J

JUSTICE OF THE PEACE
DISTRICT 2-18
406 DEKALB
NORRISTOWN PA 19405
PA046243J

JUSTICE OF THE PEACE
NORTHAMPTON CO
DIST 03 2 02
1319 STEFKO BLVD
BETHLEHEM PA 18017
PA048023J

JUSTICE OF THE PEACE
NORTHAMPTON CO
DIST 03 3 02
PO BOX 245
WIND GAP PA 18091
PA048143J

JUSTICE OF THE PEACE
PIKE CO
DIST 43 4 02
COURTHOUSE
MILFORD PA 18337
PA052023J

JUSTICE OF THE PEACE
DISTRICT 1-1
308 W JOHNSON HWY
NORRISTOWN PA 19401
PA046013J

JUSTICE OF THE PEACE
DISTRICT 2-6
313 MAIN
COLLEGEVILLE PA 19426
PA046133J

JUSTICE OF THE PEACE
DISTRICT 2-19
819 E MAIN
NORRISTOWN PA 19401
PA046253J

JUSTICE OF THE PEACE
NORTHAMPTON CO
DIST 03 1 03
1722 BUTLER ST
EASTON PA 18042
PA048033J

JUSTICE OF THE PEACE
NORTHAMPTON CO
DIST 03 3 03
15 BROADWAY
BANGOR PA 18013
PA048153J

JUSTICE OF THE PEACE
PIKE CO
DIST 43 4 03
COURTHOUSE
MILFORD PA 18337
PA052033J

JUSTICE OF THE PEACE
DISTRICT 1-2
563 E CHURCH RD
ELKINS PARK PA 19117
PA046023J

JUSTICE OF THE PEACE
DISTRICT 2-7
8 AND FAYTE
CONSHOHOCKEN PA 19428
PA046143J

JUSTICE OF THE PEACE
DISTRICT 2-20
1024 W AIRY
NORRISTOWN PA 19401
PA046263J

JUSTICE OF THE PEACE
NORTHAMPTON CO
DIST 03 2 01
838 LINDEN ST
BETHLEHEM PA 18018
PA048043J

JUSTICE OF THE PEACE
NORTHAMPTON CO
DIST 08 2 01
14 S OAK ST
MT CARMEL PA 17851
PA049013J

JUSTICE OF THE PEACE
PIKE CO
DIST 43 4 04
STAR ROUTE 2
HOWLEY PA 18428
PA052043J

JUSTICE OF THE PEACE
DISTRICT 1-3
8230 OLD YORK RD
EKLINS PARK PA 19117
PA046033J

JUSTICE OF THE PEACE
DISTRICT 2-8
640 RED LION RD
HUNTINGDON VALLEY PA 19006
PA046153J

JUSTICE OF THE PEACE
DISTRICT 2-21
361 HIGH
POTTSTOWN PA 19464
PA046273J

JUSTICE OF THE PEACE
NORTHAMPTON CO
DIST 03 2 01
1414 N CENTRE ST
BETHLEHEM PA 18016
PA048053J

JUSTICE OF THE PEACE
NORTHAMPTON CO
DIST 08 3 01
RD 1
MILTON PA 17847
PA049023J

JUSTICE OF THE PEACE
POTTER CO
DIST 55 3 01
110 N EAST ST
COUDERSPORT PA 16915
PA053013J

JUSTICE OF THE PEACE
DISTRICT 1-4
1166 OLD YORK RD
ABINGTON PA 19001
PA046043J

JUSTICE OF THE PEACE
DISTRICT 2-9
78 MILL RD
HATBORO PA 19040
PA046163J

JUSTICE OF THE PEACE
DISTRICT 2-22
NAGLE SHOPPING CEN
POTTSTOWN PA 19464
PA046283J

JUSTICE OF THE PEACE
NORTHAMPTON CO
DIST 03 2 03
4119 NAZARETH PIKE
BETHLEHEM PA 18017
PA048063J

JUSTICE OF THE PEACE
NORTHAMPTON CO
DIST 08 3 02
225 MARKET ST
SUNBURY PA 17801
PA049033J

JUSTICE OF THE PEACE
POTTER CO
DIST 55 4 01
BOX 243
MILLPORT PA 16739
PA053023J

JUSTICE OF THE PEACE
DISTRICT 1-5
2818 LINKLN PIKE
NORTH HILLS PA 19038
PA046053J

JUSTICE OF THE PEACE
DISTRICT 2-10
221 DAVISVILLE RD
WILLOW GROVE PA 19090
PA046173J

JUSTICE OF THE PEACE
DISTRICT 3-1
158 MAIN
PENNSBURG PA 18073
PA046293J

JUSTICE OF THE PEACE
NORTHAMPTON CO
DIST 03 2 04
1000 MAIN ST
HELLERTOWN PA 18055
PA048073J

JUSTICE OF THE PEACE
NORTHAMPTON CO
DIST 08 3 03
519 N ROCK ST
SHANOKIN PA 17872
PA049043J

JUSTICE OF THE PEACE
POTTER CO
DIST 55 4 02
MAIN ST
JULYSSES PA 16948
PA053033J

JUSTICE OF THE PEACE POTTER CO DIST 55 4 03 UNION AVE GALETON PA 16922 PA053043J	JUSTICE OF THE PEACE SCHUYLKILL CO DIST 21 3 08 RD BOX 153A SCHUYLKILL HAVEN PA 17970 PA054113J	MAGISTERIAL DIST 6 CT JUSTICE MEYERSDALE PA 15552 PA056063J	MAGISTERIAL COURT 3 2 JUSTICE THURAY BOX 861 OIL CITY PA 16301 PA061023J	JUSTICE OF THE PEACE WASHINGTON CO DIST 27 1 03 415 FALLOWFIELD AVE CHARLEROI PA 15022 PA063033J	JUSTICE OF THE PEACE WAYNE CO DIST 22 3 01 COURTHOUSE HONESDALE PA 18431 PA064013J
JUSTICE OF THE PEACE POTTER CO DIST 55 4 04 MAIN ST AUSTIN PA 16720 PA053053J	JUSTICE OF THE PEACE SCHUYLKILL CO DIST 21 3 09 136 N SECOND ST SAINT CLAIR PA 17972 PA054123J	JUSTICE OF THE PEACE SULLIVAN CO DIST 44 3 03 RD 1 DUSHORE PA 18614 PA057013J	MAGISTERIAL COURT 3 3 JUSTICE 418 13TH ST FRANKLIN PA 16323 PA061033J	JUSTICE OF THE PEACE WASHINGTON CO DIST 27 2 01 68 PIKE ST CANONSBURG PA 15317 PA063043J	JUSTICE OF THE PEACE WAYNE CO DIST 22 3 02 110 NINTH ST HONESDALE PA 18431 PA064023J
JUSTICE OF THE PEACE SCHUYLKILL CO DIST 21 2 01 812 MAHANTANGO ST POTTSVILLE PA 17901 PA054013J	JUSTICE OF THE PEACE SCHUYLKILL CO DIST 21 3 10 26 CENTER AVE SCHUYLKILL HAVEN PA 19146 PA054133J	JUSTICE OF THE PEACE SULLIVAN CO DIST 44 4 03 FORKSVILLE PA 18616 PA057023J	MAGISTERIAL COURT 3 4 JUSTICE SLOAN MAIN STREET EMLENTON PA 16373 PA061043J	JUSTICE OF THE PEACE WASHINGTON CO DIST 27 3 01 3561 WASHINGTON AVE FINLEYVILLE PA 15332 PA063053J	JUSTICE OF THE PEACE WAYNE CO DIST 22 3 03 143 SOUTH ST WAYMART PA 18472 PA064033J
JUSTICE OF THE PEACE SCHUYLKILL CO DIST 21 2 02 317 N CENTRE ST POTTSVILLE PA 17901 PA054023J	JUSTICE OF THE PEACE SCHUYLKILL CO DIST 21 3 11 RD 1 ORWIGORY PA 17961 PA054143J	JUSTICE OF THE PEACE SUSQUEHANNA CO DIST 34 3 01 MONTROSE COURTHOUSE MONTROSE PA 18801 PA058013J	JUSTICE OF THE PEACE WARREN CO DIST 37 2 01 3RD AVE AND HICKORY ST WARREN PA 16365 PA062013J	JUSTICE OF THE PEACE WASHINGTON CO DIST 27 3 02 601 MAIN ST BENTLEYVILLE PA 15314 PA063063J	JUSTICE OF THE PEACE WAYNE CO DIST 22 4 01 522 SPRING ST HAWLEY PA 18428 PA064043J
JUSTICE OF THE PEACE SCHUYLKILL CO DIST 21 2 03 104 E CENTER ST SHENANDOA PA 17976 PA054033J	JUSTICE OF THE PEACE SCHUYLKILL CO DIST 21 3 12 302 SUNBURY ST MINERSVILLE PA 17954 PA054153J	JUSTICE OF THE PEACE SUSQUEHANNA CO DIST 34 4 01 204 MAIN ST NEW MILFORD PA 18834 PA058023J	JUSTICE OF THE PEACE WARREN CO DIST 37 3 01 COURTHOUSE WARREN PA 16365 PA062023J	JUSTICE OF THE PEACE WASHINGTON CO DIST 27 3 03 COURTHOUSE WASHINGTON PA 15301 PA063073J	JUSTICE OF THE PEACE WAYNE CO DIST 22 4 02 RD 3 HONESDALE PA 18431 PA064053J
JUSTICE OF THE PEACE SCHUYLKILL CO DIST 21 3 01 701 CENTER ST ASHLAND PA 17921 PA054043J	JUSTICE OF THE PEACE SNYDER CO DIST 17 3 03 22 S MARKET ST SELINGSGROVE PA 17870 PA055013J	JUSTICE OF THE PEACE SUSQUEHANNA CO DIST 34 4 02 THOMPSON PA 18465 PA058033J	JUSTICE OF THE PEACE WARREN CO DIST 37 3 02 BOX 292 RUSSELL PA 16345 PA062033J	JUSTICE OF THE PEACE WASHINGTON CO DIST 27 3 04 POST OFFICE BLDG RICHEYVILLE PA 15358 PA063083J	JUSTICE OF THE PEACE WAYNE CO DIST 22 4 03 LAKEWOOD PA 18439 PA064063J
JUSTICE OF THE PEACE SCHUYLKILL CO DIST 21 3 02 46 E PHILLIPS ST COALDALE PA 18218 PA054053J	JUSTICE OF THE PEACE SNYDER CO DIST 17 3 04 201 E MAIN ST MIDDLEBURG PA 17842 PA055023J	MAGISTRATE DISTRICT 1 CT JUSTICE OF PEACE ELK LAND PA 16920 PA059013J	JUSTICE OF THE PEACE WARREN CO DIST 37 3 03 26 JAMESTOWN ST SUGAR GROVE PA 16350 PA062043J	JUSTICE OF THE PEACE WASHINGTON CO DIST 27 3 05 950 S CENTRAL AVE CANONSBURG PA 15317 PA063093J	JUSTICE OF THE PEACE WESTMORELAND CO DIST 10 1 01 CLAY AVE JEANNETTE PA 15644 PA065013J
JUSTICE OF THE PEACE SCHUYLKILL CO DIST 21 3 03 24 MAUCH CHUNK ST GAMAGUA PA 18252 PA054063J	MAGISTERIAL DIST 1 CT MAGISTRATE BOSWELL PA 15531 PA056013J	MAGISTRATE DISTRICT 2 CT JUSTICE OF PEACE WELLSBORO PA 16901 PA059023J	JUSTICE OF THE PEACE WARREN CO DIST 37 3 04 MUNICIPAL BLDG YOUNGSVILLE PA 16371 PA062053J	JUSTICE OF THE PEACE WASHINGTON CO DIST 27 3 06 199 SYCAMORE ST MUSE PA 15350 PA063103J	JUSTICE OF THE PEACE WESTMORELAND CO DIST 10 1 02 40 N MAIN ST GREENSBURG PA 15601 PA065023J
JUSTICE OF THE PEACE SCHUYLKILL CO DIST 21 3 04 26 PIKE ST PT CARBON PA 17965 PA054073J	MAGISTERIAL DIST 2 CT MAGISTRATE WINDBER PA 15963 PA056023J	MAGISTRATE DISTRICT 3 CT JUSTICE OF PEACE MANSFIELD PA 16933 PA059033J	JUSTICE OF THE PEACE WARREN CO DIST 37 3 05 COURTHOUSE WARREN PA 16365 PA062063J	JUSTICE OF THE PEACE WASHINGTON CO DIST 27 3 07 18 MARKET ST BURGETTSTOWN PA 15021 PA063113J	JUSTICE OF THE PEACE WESTMORELAND CO DIST 10 1 03 576 SCHOONMAKER AVE MONESSEN PA 15062 PA065033J
JUSTICE OF THE PEACE SCHUYLKILL CO DIST 21 3 05 12 MAPLE HILL SHENANDOA PA 17976 PA054083J	MAGISTERIAL DIST 3 CT MAGISTRATE SOMERSET PA 15501 PA056033J	JUSTICE OF THE PEACE UNION CO DIST 17 3 01 44 MARKET ST LEWISBURG PA 17837 PA060013J	JUSTICE OF THE PEACE WARREN CO DIST 37 4 01 129 MAIN ST TIDIOUTE PA 16351 PA062073J	JUSTICE OF THE PEACE WASHINGTON CO DIST 27 3 08 2203 W PIKE ST HOUSTON PA 15342 PA063123J	JUSTICE OF THE PEACE NEW KINGSTON CO DIST 10 1 04 OLD BANK BLDG FARNASSUS PA 15068 PA065043J
JUSTICE OF THE PEACE SCHUYLKILL CO DIST 21 3 06 37 S LEHIGH AVE FRACKVILLE PA 17931 PA054093J	MAGISTERIAL DIST 4 CT MAGISTRATE CENTRAL CITY PA 15926 PA056043J	JUSTICE OF THE PEACE UNION CO DIST 17 3 02 701 WALNUT ST MIFFLINBURG PA 17844 PA060023J	JUSTICE OF THE PEACE WASHINGTON CO DIST 27 1 01 180 BROWNSON AVE WASHINGTON PA 15301 PA063013J	JUSTICE OF THE PEACE WASHINGTON CO DIST 27 3 09 599 BAIRD AVE WASHINGTON PA 15301 PA063133J	JUSTICE OF THE PEACE WESTMORELAND CO DIST 10 2 01 105 S EIGHTH ST YOUNGWOOD PA 15601 PA065053J
JUSTICE OF THE PEACE SCHUYLKILL CO DIST 21 3 07 1002 W WALNUT ST VALLEY VIEW PA 17983 PA054103J	MAGISTERIAL DIST 5 CT MAGISTRATE CONFLUENCE PA 15424 PA056053J	MAGISTERIAL COURT 3 1 JUSTICE 113 EAST STATE ST PLEASANTVILLE PA 16341 PA061013J	JUSTICE OF THE PEACE WASHINGTON CO DIST 27 1 02 735 E MAIN ST MONONGAHELA PA 15063 PA063023J	JUSTICE OF THE PEACE WASHINGTON CO DIST 27 3 10 AMVILLE TWP BLDG WASHINGTON PA 15301 PA063143J	JUSTICE OF THE PEACE WESTMORELAND CO DIST 10 2 02 229 LONGFELLOW ST VANDERGRIFT PA 15690 PA065063J

JUSTICE OF THE PEACE WESTMORELAND CO DIST 10 2 03 RD 2 SUNRISE ESTATES IRWIN PA 15642 PA065073J	JUSTICE OF THE PEACE WESTMORELAND CO DIST 10 3 06 BOX 105 WYANO PA 15695 PA065193J	JUSTICE OF THE PEACE YORK CO DIST 19 2 01 110 PLEASANT ACRES RD YORK PA 17402 PA067033J
JUSTICE OF THE PEACE WESTMORELAND CO DIST 10 2 04 310 MAIN ST IRWIN PA 15642 PA065083J	JUSTICE OF THE PEACE WESTMORELAND CO DIST 10 3 07 RD 3 LATROBE PA 15650 PA065203J	JUSTICE OF THE PEACE YORK CO DIST 19 2 02 RTE 3 YORK PA 17403 PA067043J
JUSTICE OF THE PEACE WESTMORELAND CO DIST 10 2 05 3014 LEECHBURG RD LOWER BURRELL PA 15068 PA065093J	JUSTICE OF THE PEACE WESTMORELAND CO DIST 10 3 08 1219 WOOD ST LATROBE PA 15650 PA065213J	JUSTICE OF THE PEACE YORK CO DIST 19 2 03 1106 W MARKET ST YORK PA 17403 PA067053J
JUSTICE OF THE PEACE WESTMORELAND CO DIST 10 2 06 ROSTRAVER SHOP CTR BELLE VERNON PA 15012 PA065103J	JUSTICE OF THE PEACE WESTMORELAND CO DIST 10 3 09 112 N FAIRFIELD ST LIGONIER PA 15658 PA065223J	JUSTICE OF THE PEACE YORK CO DIST 19 3 01 148 W MAIN ST WINDSOR PA 17366 PA067063J
JUSTICE OF THE PEACE WESTMORELAND CO DIST 10 2 07 1700 FIFTH AVE ARNOLD PA 15068 PA065113J	JUSTICE OF THE PEACE WESTMORELAND CO DIST 10 3 10 PO BOX 58 RUFFSDALE PA 15679 PA065233J	JUSTICE OF THE PEACE YORK CO DIST 19 3 02 RD 1 AUVILLE PA 17302 PA067073J
JUSTICE OF THE PEACE WESTMORELAND CO DIST 10 2 08 332 MAIN ST LATROBE PA 15650 PA065123J	JUSTICE OF THE PEACE WESTMORELAND CO DIST 10 3 11 S CHURCH ST MT PLEASANT PA 15666 PA065243J	JUSTICE OF THE PEACE YORK CO DIST 19 3 03 N MAIN ST STEWARTSTOWN PA 17363 PA067083J
JUSTICE OF THE PEACE WESTMORELAND CO DIST 10 2 09 440 LINCOLN HWY E IRWIN PA 15642 PA065133J	JUSTICE OF THE PEACE WYOMING CO DIST 44 3 01 137 COLLEGE AVE FACTORYVILLE PA 18419 PA066013J	JUSTICE OF THE PEACE YORK CO DIST 19 3 04 RD 2 SEVEN VALLEY PA 17360 PA067093J
JUSTICE OF THE PEACE WESTMORELAND CO DIST 10 3 01 31 LINCOLN HWY E JEANNETTE PA 15644 PA065143J	JUSTICE OF THE PEACE WYOMING CO DIST 44 3 02 RD 5 TUNKHANNOCK PA 18657 PA066023J	JUSTICE OF THE PEACE YORK CO DIST 19 3 05 GLENVILLE PA 17329 PA067103J
JUSTICE OF THE PEACE WESTMORELAND CO DIST 10 3 02 MYSTIC HILLS RD 3 EXPORT PA 15632 PA065153J	JUSTICE OF THE PEACE WYOMING CO DIST 44 4 01 LACEYVILLE PA 18623 PA066033J	JUSTICE OF THE PEACE YORK CO DIST 19 3 06 RD 1 SPRING GROVE PA 17362 PA067113J
JUSTICE OF THE PEACE WESTMORELAND CO DIST 10 3 03 COURTHOUSE GREENSBURG PA 15601 PA065163J	JUSTICE OF THE PEACE YORK CO DIST 19 1 01 204 E KING ST YORK PA 17403 PA067013J	JUSTICE OF THE PEACE YORK CO DIST 19 3 07 RD 1 THOMASVILLE PA 17364 PA067123J
JUSTICE OF THE PEACE WESTMORELAND CO DIST 10 3 04 CARBONES SHOP CTR CRABTREE PA 15624 PA065173J	JUSTICE OF THE PEACE YORK CO DIST 19 1 02 150 W MARKET ST YORK PA 17403 PA067023J	JUSTICE OF THE PEACE YORK CO DIST 19 3 08 EMIGSVILLE PA 17318 PA067133J
JUSTICE OF THE PEACE WESTMORELAND CO DIST 10 3 05 RD 1 BOX 154 APPOLLO PA 15613 PA065183J	JUSTICE OF THE PEACE YORK COUNTY DIST 19-1-03 503 CARLISLE ST HANOVER PA 17331 PA067173J	JUSTICE OF THE PEACE YORK CO DIST 19 3 09 PO BOX 325 NEW CUMBERLAND PA 17070 PA067143J

JUSTICE OF THE PEACE YORK CO DIST 19 3 10 RD 1 LEWISBERRY PA 17339 PA067153J	PA BOARD OF PAROLE DISTRICT NO 8 DISTRICT SUPERVISOR MAINAND JEFFERSON STS BUTLER PA 16001 PA010015G	CO PROBATION AND PAROLE PROBATION OFFICER COURT HOUSE HOLLIDAYSBURG PA 16648 PA007013G
JUSTICE OF THE PEACE YORK CO DIST 19 4 01 RD 1 FAWN GROVE PA 17321 PA067163J	PA BOARD OF PAROLE DISTRICT NO 9 DISTRICT SUPERVISOR 1200 12TH AVE ALTOONA PA 16603 PA007015G	CO PROBATION DEPT JUDGE COURTHOUSE TOWANDA PA 18848 PA008013G
PROBATION and PAROLE AGENCIES STATE LEVEL JUV COURT JUDGES COMMSN PROBATION AND PAROLE TOWNEHOUSE APTS HARRISBURG PA 17101 PA022015G	LOCAL LEVEL ADAMS CO PROBATION DEPT PROBATION OFFICER COURTHOUSE GETTYSBURG PA 17325 PA001013G	JUVENILE PROBATION OFC CHIEF PROBATION OFCR ADMINISTRATION BLD DOYLESTOWN PA 18901 PA009013G
DEPT OF JUSTICE BD OF PARDONS CHAIRMAN 500 FINANCE BLDG HARRISBURG PA 17120 PA022025G	ALLEGHENY COUNTY PROBATION OFFICE CH PROB OFFICER 521 COURTHOUSE PITTSBURGH PA 15219 PA002013G	BUTLER CO PROBATION DEPT PROBATION OFFICER COURT HOUSE BUTLER PA 16001 PA010013G
BD OF PROBATION PAROLE PRE PAROLE BUR EXECUTIVE OFFCS BOX 1661 HARRISBURG PA 17120 PA022035G	ALLEGHENY COUNTY JUV PROBATION OFC CHIEF PROB OFFICER 3333 FORBES AVE PITTSBURGH PA 15213 PA002023G	COUNTY PROBATION OFC CHIEF PROB OFFICER COURTHOUSE EBENSBURG PA 15931 PA011013G
PA BOARD OF PAROLE DISTRICT NO 1 DISTRICT SUPERVISOR STATE OFC BLDG 1400 SPRG PHILADELPHIA PA 19130 PA051015G	ALLEGHENY COUNTY DOMESTIC RELAT DIV CHIEF PROB OFFICER COURTHOUSE PITTSBURGH PA 15213 PA002033G	COUNTY PROBATION OFC PROBATION OFFICER COURT HOUSE EMPORIUM PA 15834 PA012013G
PA BOARD OF PAROLE DISTRICT NO 2 DISTRICT SUPERVISOR PARK BLDG 355 FIFTH AVE PITTSBURGH PA 15233 PA002015G	PROBATION OFFICE PROBATION OFFICER COURT HOUSE KITTTANNING PA 16201 PA003013G	CARBON CO PROBATION DEPT CHIEF PROB OFFICER BOX 6 JIM THORPE PA 18229 PA013013G
PA BOARD OF PAROLE DISTRICT 3 DISTRICT SUPERVISOR 2609 FRONT ST HARRISBURG PA 12837 PA022045G	JUVENILE PROBATION DEPT JUV PROB OFFR COURTHOUSE BEAVER PA 15009 PA004013G	COUNTY PROB OFFICE PROBATION OFFICER COURT HOUSE BELLEFONTE PA 16823 PA014013G
PA BOARD OF PAROLE DISTRICT NO 4 DISTRICT SUPERVISOR 1317 I B E BGD 67 PUB SQ WILKES BARRE PA 18702 PA040015G	ADULT PROBATION DEPT ADULT PROB OFFR COURTHOUSE BEAVER PA 15009 PA004023G	ADULT PROBATION OFC PROBATION OFFICER COURT HOUSE WEST CHESTER PA 19380 PA015013G
PA BOARD OF PAROLE DISTRICT NO 5 DISTRICT SUPERVISOR 460 MARKET STREET WILLIAMSPORT PA 17701 PA041015G	COUNTY PROBATION OFFICE CHIEF PROB OFFICE CO COURTHOUSE BEDFORD PA 15522 PA005013G	JUVENILE PROBATION OFC PROBATION OFFICER COURT HOUSE WEST CHESTER PA 19380 PA015023G
PA BD OF PAROLE DIST 6 DIST SUPERVISOR 521 G DANIEL BACOW 1001 STATE ST ERIE PA 16507 PA025015G	AD PROB AND DOM REL OFC PROBATION OFFICER 6TH AND COURT STS READING PA 19601 PA006013G	CO PROBATION OFC PROBATION OFFICER COURT HOUSE CLARION PA 16214 PA016013G
PA BOARD OF PAROLE DISTRICT NO 7 DISTRICT SUPERVISOR 1212 WASHINGTON ST ALLENTOWN PA 18105 PA039015G	BERKS CO JUV PROB OFC PROBATION OFFICER COURTHOUSE READING PA 19601 PA006023G	CO PAROLE OFC PAROLE OFFICER 151/2 S THIRD AVE CLARION PA 16214 PA016023G

CO PROBATION OFF CHIEF PROB OFFICER CLEARFIELD PA 16830 PA017013G	COUNTY PROB OFFICE CHIEF PROB OFFICER 43 PENN ST UNIONTOWN PA 15401 PA026013G	PROBATION AND PAROLE OFC PROBATION OFFICER COURT HOUSE LANCASTER PA 17602 PA036013G	CO PROB AND PAR AGENCY CHIEF PROB WORKER 5 N WAYNE ST LEWISTOWN PA 17044 PA044013G	PIKE CO PROBATION OFF PROB OFFICER 410 BROAD ST MILFORD PA 18337 PA052013G	COUNTY PROBATION OFF PROB OFFICER COURT HOUSE WARREN PA 16365 PA062013G
PROBATION DEPARTMENT PROBATION OFFICER P O BOX 254 LOCK HAVEN PA 17745 PA018013G	PROBATION OFFICE PROBATION OFFICER TIONESTA PA 16353 PA027013G	COUNTY PROBATION DEPT PROBATION OFFICER COURT HOUSE NEW CASTLE PA 16101 PA037013G	MONROE CO PROBATION DEPT CH PROB OFFICE COURTHOUSE STROUDSBURG PA 18360 PA045013G	POTTER CO PROBATION DEPT PROBATION OFFICER 205 S EAST ST COUDERSPORT PA 16915 PA053013J	CO ADULT PROB OFF PROB OFFICER COURT HOUSE WASHINGTON PA 15301 PA063013G
JUVENILE PROBATION OFC PROBATION OFFICER COURT HOUSE BLOOMSBURG PA 17815 PA019013G	COUNTY PROBATION OFC PRESIDENT JUDGE COURT HOUSE ANNEX CHAMBERSBURG PA 17201 PA028013G	ADULT PROBATION OFF PROB OFFICER ROOM 403 MUNIC BLD LEBANON PA 17042 PA038013G	MONTGOMERY COUNTY JUV PROBATION DEPT CHIEF PROB OFFICER 530 PORT INDIAN RD NORRISTOWN PA 19401 PA046013G	ADULT PROBATION OFF CHIEF COURT HOUSE POTTSVILLE PA 17901 PA054013G	CO JUV PROBATION OFF JUV PROB OFFR W CHERRY AVE WASHINGTON PA 15301 PA063023G
ADULT PROBATION DEPT PROBATION OFFICER COURTHOUSE MEADVILLE PA 16335 PA020013G	FULTON CO PROBATION OFF PROBATION OFFICER MCCONNELLSBURG PA 17233 PA029013G	JUVENILE PROBATION OFF JUV PROB OFFR ROOM 101 MUNIC BLD LEBANON PA 17042 PA038023G	MONTGOMERY COUNTY PAROLE AND PROBAT CHIEF PROB OFFICER COURTHOUSE NORRISTOWN PA 19401 PA046023G	JUV PROBATION OFF CHIEF COURT HOUSE POTTSVILLE PA 17901 PA054023G	CHARLEROI YOUTH COMM DIRECTOR 705 6TH ST CHARLEROI PA 15022 PA063011G
JUV PROBATION DEPT PROBATION OFFICER COURTHOUSE MEADVILLE PA 16335 PA020023G	CO PROB AND PAR DEPT PROB AND PAR OFFR COURT HOUSE WAYNESBURG PA 15370 PA030013G	COUNTY PROBATION OFC PROBATION OFFICER COURT HOUSE 455 HAMILTON ST ALLENTOWN PA 18105 PA039013G	PROBATION OFFICE PROBATION OFFICER R D NO 3 DANVILLE PA 17821 PA047013G	PROBATION AND PAROLE OFF PROB AND PAR OFFR 110 N MARKET ST SELINSGRÖVE PA 17870 PA055013G	WAYNE CO PRO DEPT PROBATION OFFICER COURTHOUSE HONESDALE PA 18431 PA064013G
COUNTY PROBATION DEPT PROBATION OFFICER COURT HOUSE CARLISLE PA 17013 PA021013G	CO PROBATION OFF CHIEF PROB OFFICER CO COURTHOUSE HUNTINGDON PA 16652 PA031013G	JUVENILE PROBATION OFC CH JUV PROB OFC 200 NORTH RIVER ST WILKES BARRE PA 18702 PA040013G	PROB DOMESTIC RELAT OFC PROBATION OFFICER COURT HOUSE EASTON PA 18042 PA048013G	COURT PROBATION DEPT PRES JUDGE COURT HOUSE SOMERSET PA 15501 PA056013G	PAROLE AND PROBAT OFC CHIEF OFFICER COURTHOUSE GREENSBURG PA 15601 PA065013G
PROBATION AND PAROLE OFC PROBATION OFCR COURT HOUSE HARRISBURG PA 17101 PA022013G	CO PROBATION OFFICE PROB OFFICER CO COURTHOUSE INDIANA PA 15701 PA032013G	ADULT PROBATION OFC ADULT PROB OFFICER COUNTY COURT HOUSE WILKES BARRE PA 18702 PA040023G	JUVENILE PROBATION OFC PROBATION OFFICER 10 E CHURCH ST BETHLEHEM PA 18018 PA048023G	SULLIVAN CO PROBATION OFC CH PROBATION OFFIC COURTHOUSE LAPORTE PA 18626 PA057013G	JUV PROBATION OFC DIRECTOR COURTHOUSE GREENBURG PA 15601 PA065023G
DELAWARE COUNTY PAROLE PROBATION CHIEF PROB OFFICER FRONT AND SOUTH AVE MEDIA PA 19063 PA023013G	DOMESTIC RELATIONS DEPT SUPT CO COURTHOUSE INDIANA PA 15701 PA032023G	ADULT PROBATION OFFICE DIRECTOR P O BOX 1205 WILLIAMSPORT PA 17701 PA041013G	COUNTY JUVENILE PROB OFC PROBATION OFFICER COURT HOUSE SUNBURY PA 17801 PA049013G	COUNTY PROBATION DEPT PROBATION OFFICER COURT HOUSE MONTROSE PA 18801 PA058013G	COUNTY PROBATION DEPT PROBATION OFFICER 39 SLOCUM AVE TUNKHANNOCK PA 18657 PA066013G
DELAWARE COUNTY JUV PROBATION DEPT CHIEF PROB OFFICER 2ND AND NORTH ST MEDIA PA 19063 PA023023G	ADULT PROBATION OFFICE PROBATION OFFICER BROOKVILLE PA 15825 PA033013G	JUVENILE PROBATION OFC DIRECTOR P O BOX 1205 WILLIAMSPORT PA 17701 PA041023G	PERRY CO PROBATION OFC PROBATION OFFICER 528 LANVALE ST MARYSVILLE PA 17053 PA050013G	CO PROBATION OFFICE CHIEF PROB OFFICER WELLSBORO PA 16901 PA059013G	ADULT PROBATION DEPT CHIEF OFFICER COURT HOUSE YORK PA 17401 PA067013G
DELAWARE CO PROBATION DOMESTIC RELAT DIV CHIEF PROB OFFICER COURTHOUSE MEDIA PA 19063 PA023033G	JUVENILE PROBATION OFF PROBATION OFFICER BROOKVILLE PA 15825 PA033023G	MCKEAN CO PROB DEPT PROB OFFICER SMETHPORT PA 16749 PA042013G	PHILADELPHIA CO JUVENILE PROBATION DEPT CH PROBATION OFCR 1801 VINE ST PHILADELPHIA PA 19103 PA051011G	CO PAROLE OFFICE PAROLE OFFICER 801 CHESTNUT ST MIFFLINBURG PA 17844 PA060013G	JUVENILE PROBATION DEPT CHIEF EXEC OFFICER COURT HOUSE YORK PA 17401 PA067023G
ELK CO PROBATION AND PAROLE OFFICE CH PROBATION OFFIC COURTHOUSE RIDGEWAY PA 15853 PA024013G	CO PROB AND PAR OFF PROB OFFICER COURT HOUSE MIFFLINTOWN PA 17059 PA034013G	BRADFORD JUVENILE BOARD JUVENILE OFFICER CITY HALL BRADFORD PA 16701 PA042011G	PHILADELPHIA COUNTY CT PROBATION DEPT CH PROBATION OFCR 1801 VINE ST PHILADELPHIA PA 19103 PA051021G	UNION CO DOM RELATIONS AND PROBATION OFC COURTHOUSE LEWISBURG PA 17837 PA060023G	ADULT CORRECTIONAL INSTITUTIONS STATE LEVEL STATE CORRECTIONAL INSTI AT DALLAS SUPERINTENDENT DALLAS PA 18612 PA040025C
ERIE CO PROB PAROLE BD CH PROB OFFICER ERIE CO COURT HOUS ERIE PA 16501 PA025013G	LACKAWANNA CO ADULT PRO DEPT CH PROB OFFICER CRTHOUSE SCRANTON PA 18503 PA035013G	JUVENILE CT PROBAT OFC CH PROBATION OFF COUNTY COURT HOUSE MERCER PA 16137 PA043013G	PHILA CO QUARTER SESSION COURT PROBATION CH PROBATION OFCR 111 CITY HALL PHILADELPHIA PA 19107 PA051031G	CO PROBATION OFF PROB OFFICER COURTHOUSE FRANKLIN PA 16323 PA061013G	WESTERN CORTN DIAGNOSTIC AND CLASSIFICA CTR DIRECTOR PO BOX 9901 PITTSBURG PA 15233 PA002015C

STATE CORR INSTITUTION AT GRATENFORD SUPERINTENDENT P O BOX 244 GRATERFORD PA 19426 PA046015C	ALLEGHENY CO PRISON WARDEN 440 ROSS ST BOX11256 PITTSBURGH PA 15238 PA002023C	CAMBRIA COUNTY PRISON WARDEN 201 N CENTER ST EBENSBURG PA 15931 PA011013C	DAUPHIN CO PRISON WARDEN HARRISBURG PA 17111 PA022013C	CO SHERIFF S DEPT SHERIFF MIFFLINTOWN PA 17059 PA03400	CO SHERIFF S OFFICE SHERIFF COURT HOUSE STROUDSBURG PA 18360 PA04500
STATE CORR INSTITUTION AT PITTSBURGH SUPERINTENDENT P O BOX 9901 PITTSBURGH PA 15233 PA002025C	SHERIFF S DEPARTMENT SHERIFF COURT HOUSE KITTANNING PA 16201 PA00300	JOHNSTOWN POLICE DEPT CHIEF OF POLICE CITY HALL MAIN ST JOHNSTOWN PA 15901 PA01104	DELAWARE CO PRISON WARDEN BROAD MEADOW FARMS THORTON PA 19373 PA023013C	COUNTY JAIL WARDEN N WASHINGTON AVE SCRANTON PA 18509 PA035013C	MONTGOMERY CO PRISON WARDEN 35 EAST AIRY ST NORRISTOWN PA 19441 PA046013C
STATE CORRECTIONAL INST AT ROCKVIEW SUPERINTENDENT R O 3 BELLEFONTE PA 16823 PA014015C	APOLLO POLICE DEPT MAYOR 405 N PENNA AVE APOLLO PA 15613 PA00301	COUNTY SHERIFFS DEPT SHERIFF EMPORIUM PA 15834 PA01200	ELK CO SHERIFF S DEPT SHERIFF 211 CENTER ST RIDGWAY PA 15853 PA02400	LANCASTER CO PRISON WARDEN LANCASTER PA 17602 PA036013C	MONTGOMERY CO FARM AT EAGLEVILLE CARE OF WARDEN 35 EAST AIRY ST NORRISTOWN PA 19401 PA046023C
STATE CORRECTIONAL INST AT MUNCY SUPERINTENDENT P O BOX 180 MUNCY PA 17756 PA041015C	COUNTY SHERIFF S DEPT SHERIFF COURT HOUSE BEAVER PA 15009 PA00400	CARBON CO SHERIFFS OFC SHERIFF JIM THORPE PA 18229 PA01300	ERIE COUNTY PRISON WARDEN 135 W FIFTH ST ERIE PA 16507 PA025013C	COUNTY SHERIFFS DEPT SHERIFF NEW CASTLE PA 16101 PA03700	MONTOUR CO SHERIFF S OFC SHERIFF COUNTY JAIL E MARKET ST DANVILLE PA 17821 PA04700
STATE CORRECTIONAL INST AT CAMP HILL SUPERINTENDENT BOX 200 CAMP HILL PA 17011 PA021015C	POLICE DEPARTMENT CHIEF 817 MIDLAND AVENUE MIDLAND PA 15059 PA00406	COUNTY SHERIFF S OFF SHERIFF E HIGH ST BELLEFONTE PA 16823 PA01400	CO SHERIFF S DEPT SHERIFF COURT HOUSE UNIONTOWN PA 15401 PA02600	LEBANON COUNTY PRISON WARDEN 415 SO 7TH ST LEBANON PA 17042 PA038013C	COUNTY PRISON WARDEN 666 WALNUT ST EASTON PA 18042 PA048013C
STATE CORRECTIONAL INST AT HUNTINGDON SUPERINTENDENT HUNTINGDON PA 16652 PA031015C	CO SHERIFF S OFFICE HIGH SHERIFF CO COURTHOUSE BEDFORD PA 15522 PA00500	COUNTY PRISON CAMP WARDEN R D 4 WEST CHESTER PA 19380 PA015013C	FOREST CO SHERIFF S OFC SHERIFF TIONESTA PA 16353 PA02700	LEHIGH COUNTY PRISON WARDEN 34 N FOURTH ST ALLENTOWN PA 18101 PA039013C	COUNTY SHERIFFS DEPT SHERIFF SUNBURY PA 17801 PA04900
STATE DIAGNOSTIC AND CLASSIFICATION CTR DIRECTOR DALLAS PA 18612 PA040035C	BERKS COUNTY PRISON WARDEN P O BOX 797 READING PA 19601 PA006013C	CO SHERIFFS DEPT SHERIFF COURT HOUSE CLARION PA 16214 PA01600	COUNTY SHERIFFS OFC SHERIFF COURT HOUSE ANNEX CHAMBERSBURG PA 17201 PA02800	LUZERNE COUNTY PRISON WARDEN 99 WATER STREET WILKES BARRE PA 18702 PA040013C	COUNTY SHERIFFS DEPT SHERIFF NEW BLOOMFIELD PA 17068 PA05000
STATE DIAGNOSTIC AND CLASSIFICATION CTR DIRECTOR BOX 200 CAMPHILL PA 17011 PA021025C	BLAIR CO PRISON WARDEN HOLLIDAYSBURG PA 16648 PA007013C	CO SHERIFF S OFFICE CO SHERIFF P O BOX 373 CLEARFIELD PA 16830 PA01700	FULTON CO SHERIFF S OFF SHERIFF MCCONNELLSBURG PA 17233 PA02900	FREELAND POLICE DEPT CHIEF OF POLICE FREELAND BORO BLDG FREELAND PA 18224 PA04005	HOUSE OF CORRECTION WARDEN 8001 STATE ROAD PHILADELPHIA PA 19136 PA051011C
STATE DIAGNOSTIC AND CLASSIFICATION CTR DIRECTOR HUNTINGDON PA 16652 PA031035C	ALTOONA POLICE DEPT CHIEF OF POLICE 13TH AVE AND 12TH ALTOONA PA 16603 PA00701	COUNTY SHERIFFS DEPT SHERIFF 352 E CHURCH ST LOCK HAVEN PA 17745 PA01800	SHERIFF S DEPARTMENT SHERIFF COURT HOUSE WAYNESBURG PA 15370 PA03000	LYCOMING COUNTY PRISON WARDEN 154 W THIRD ST WILLIAMSPORT PA 17701 PA041013C	HOLMESBURG PRISON WARDEN 8215 TORRESDALE AV PHILADELPHIA PA 19136 PA051021C
STATE DIAGNOSTIC AND CLASSIFICATION CTR DIRECTOR P O BOX 244 GRATERFORD PA 19426 PA046025C	COUNTY SHERIFFS OFC SHERIFF COURTHOUSE TOWANDA PA 18848 PA00800	COUNTY SHERIFFS DEPT SHERIFF BLOOMSBURG PA 17815 PA01900	CO SHERIFF S OFFICE SHERIFF 3RD AND HIFFLIN ST HUNTINGDON PA 16652 PA03100	MCKEAN CO SHERIFF S DEPT SHERIFF KING STREET SMETHPORT PA 16749 PA04200	PHILADELPHIA DETENT CTR WARDEN 8201 STATE ROAD PHILADELPHIA PA 19136 PA051031C
ADAMS CO SHERIFFS OFC SHERIFF R D 6 GETTYSBURG PA 17325 PA00100	BUCKS CO PRISON WARDEN DOYLESTOWN PA 18901 PA009013C	SHERIFF S DEPARTMENT SHERIFF COURTHOUSE HEADVILLE PA 16335 PA02000	CO SHERIFF S OFFICE SHERIFF CO COURTHOUSE INDIANA PA 15701 PA03200	MERCER COUNTY JAIL WARDEN 50 DIAMOND MERCER PA 16137 PA043013C	CENTRAL DETN CENTER WARDEN 2107 FAIRMOUNT AVE PHILADELPHIA PA 19130 PA051041C
ALLEGHENY CO WORKHOUSE SUPT FREEPORT RD PITTSBURGH PA 15219 PA002013C	BUTLER CO CORR INSTIT WARDEN 121 VEGELEY ST BUTLER PA 16001 PA010013C	CUMBERLAND CO PRISON WARDEN CARLISLE PA 17013 PA021013C	JEFFERSON COUNTY SHERIFF S OFFICE SHERIFF BROOKVILLE PA 15825 PA03300	CO SHERIFF S DEPT SHERIFF 103 W MARKET ST LEWISTOWN PA 17044 PA04400	PIKE CO SHERIFF S DEPT SHERIFF HILFORD PA 18337 PA05200

COUNTY SHERIFFS DEPT SHERIFF COUDERSPORT PA 16915 PA05300	WAYNE CO SHERIFFS DEPT SHERIFF BOX 186 COURT ST HONESDALE PA 18431 PA06400	YOUTH DEVEL DAY TREATMENT CENTER DIRECTOR 151 WEST LUZERNE PHILADELPHIA PA 19140 PA054025C	FAYETTE CO DETENTION CTR SUPERINTENDENT NEW SALEM RD BOX 877 UNIONTOWN PA 15401 PA026013C	WASHINGTON COUNTY JUV DETENTION HOME SUPERINTENDENT 2051 NORTH MAIN ST WASHINGTON PA 15301 PA063023C	PHILADELPHIA REGNL PLANG CRIM JUST PLANG BD REGIONAL DIRECTOR BOX AA HERSHEY PA 17033 PA022025E
CO SHERIFF S DEPT SHERIFF COURT HOUSE POTTSVILLE PA 17901 PA05400	COUNTY PRISON WARDEN R D 2 BOX 10 GREENSBURG PA 15601 PA065013C	LOCAL LEVEL ALLEGHENY CO DETENTION HOME SUPERINTENDENT 3333 FORBES AVE PITTSBURGH PA 15213 PA002033C	LACKAWANNA COUNTY HOUSE OF DETENTION SUPERINTENDENT 313 MONROE AVE SCRANTON PA 18510 PA035023C	WESTMORELAND COUNTY JUV DETENTION HOME SUPERINTENDENT 116 W OTTERMAN ST GREENSBURG PA 15601 PA065023C	UNIFORM ST LAW COMMN DEPT OF JUSTICE ATT GENERAL 283 ST CAPITOL HARRISBURG PA 17120 PA022045Y
CO SHERIFF S DEPT SHERIFF MAIN ST MIDDLEBURG PA 17842 PA05300	COUNTY SHERIFFS DEPT SHERIFF TUNKHANNOCK PA 18657 PA06600	ALLENCREST JUV DET HOME SUPERINTENDENT PO BOX 284 BEAVER PA 15009 PA004013C	LANCASTER CO DETENTION BARNES HALL SUPERINTENDENT 900 E KING ST LANCASTER PA 17602 PA036023C	YORK CO DETENTION HOME SUPERINTENDENT RD 7 PLEASANT ACRES RD YORK PA 17402 PA067023C	SE REGNL PLANNING COUNCI CRIMINAL JUST PLAN REGIONAL DIRECTOR 214 WEST FRONT ST MEDIA PA 19063 PA023015E
CO SHERIFF S OFF HIGH SHERIFF SOMERSET PA 15501 PA05600	YORK COUNTY PRISON WARDEN 317 CHESTNUT STREE YORK PA 17403 PA067013C	BERKS CO BOYS HOME SUPERINTENDENT 821 SCHUYLKILL AVE READING PA 19601 PA006023C	LAWRENCE CO DETENTION HM SUPERINTENDENT 558 CITY HALL COURT ST NEW CASTLE PA 16101 PA037013C	ALL OTHER AGENCIES STATE LEVEL STATE COURT ADMINISTRATR 558 CITY HALL PHILADELPHIA TOWNE HOUSE APTS HARRISBURG PA 17101 PA022015Y	SW REGNL PLANNING COUNCL CRIM JUST PLANG BD COOK ANDERSON BLDG RESRV R D 2 ANNSVILLE PA 17003 PA038015E
COUNTY SHERIFF S OFC SHERIFF LAPORTE PA 18626 PA05700	JUVENILE CORRECTIONAL INSTITUTIONS STATE LEVEL YOUTH DEVEL CENTER AT SO PHILADELPHIA DIRECTOR 151 WEST LUZERNE PHILADELPHIA PA 19140 PA051015C	BERKS COUNTY YOUTH STUDY CENTER SUPERINTENDENT BOX 1694 READING PA 19603 PA006033C	LEHIGH CO DETENTION HOME CHIEF OFFICER 350 S CEDARBROOK R ALLENTOWN PA 18104 PA039023C	DIV OF ALCOHOLISM STUDIES AND REHABILITATION DIRECTOR 712 HEALTH WELFARE BLDG HARRISBURG PA 17120 PA022025Y	BUR OF CORRECTION DEPT OF JUSTICE COMMISSIONER BOX 200 CAMP HILL PA 17011 PA021035Y
COUNTY SHERIFFS DEPT SHERIFF MONTROSE PA 18801 PA05800	YOUTH DEVEL CTR AT LOYSVILLE DIRECTOR RD1 LOYSVILLE PA 17047 PA050015C	BLAIR CO JUV DETENTION HOME SUPERINTENDENT 1001 GRANT AVE ALTOONA PA 16602 PA007023C	LUZERNE CO JUVENILE CTR SUPERINTENDENT 280 N RIVER ST WILKES-BARRE PA 18702 PA040023C	BUR OF CORRECTION CORRECTNL INDUSTR BOX 200 CAMP HILL PA 17011 PA021015Y	BUR OF CORRECTION DIRECTOR ADMINISTRATION BLDG CAMP HILL PA 17011 PA021045Y
CO SHERIFF S DEPT SHERIFF WELLSBORO PA 16901 PA05900	YOUTH DEVEL CENTER AT WARRENDALE DIRECTOR RD6 WARRENDALE PA 15086 PA002035C	BRADFORD COUNTY JUV DETENTION HOME SUPERINTENDENT BOX 161 RD3 TROY PA 18848 PA008013C	LYCOMING COUNTY JUV DETENTION HOME SUPERINTENDENT RD2 MONTGOMERSVILLE PA 17754 PA041023C	BUR OF CORRECTION ADVS COMM FOR REGL CORRECTION FACILI ADMINISTRATION BLDG CAMP HILL PA 17011 PA021025Y	DEPT OF HEALTH DIV DRUG CONTROL DEP SEC 803 HEALTH WELF BLDG HARRISBURG PA 17120 PA022055Y
CO SHERIFF S DEPT SHERIFF COURT HOUSE LEWISBURG PA 17837 PA06000	YOUTH DEVEL CENTER AT NEW CASTLE DIRECTOR RD6 NEW CASTLE PA 16101 PA037015C	BUCKS CO JUV DETN HOME SUPERINTENDENT PO BOX 107 OLD ROUTE 611 EDISON PA 18919 PA009023C	GEORGE JUNIOR REPUBLIC DIRECTOR RD 1 BOX 471 GROVE CITY PA 16127 PA043023C	DEPT OF HEALTH INST FOR ALCOHOLISM AND NARCOTIC ADDIC 915 CORNTHN AVE PHILADELPHIA PA 19107 PA051015Y	DEPT OF HEALTH DRUG SER COSMTC BD HEALTH WELF BLDG HARRISBURG PA 19107 PA022065Y
CO SHERIFF S DEPT SHERIFF COURTHOUSE FRANKLIN PA 16323 PA06100	YOUTH DEVEL CENTER CORNWELLS HEIGHTS DIRECTOR 3701 OLD TREVOSE RD CORNWELLS HEIGHTS PA 19020 PA009015C	COUNTY DETENTION HOME SUPERINTENDENT RD1 LORETTO RD EBENSBURG PA 15931 PA011023C	MONTGOMERY COUNTY JUV DETENTION HOME SUPERINTENDENT 530 DORT INDIAN RD NORRISTOWN PA 19401 PA046033C	CRIMINAL JUSTICE PLANNING BOARD EXECUTIVE DIRECTOR FED SQ ST P O BOX 1167 HARRISBURG PA 17108 PA022015E	DEPT OF PUB WELF FAMILY SERV OFC SPECIAL SERV BUR 401 HEALTH WELF BLDG HARRISBURG PA 17120 PA022075Y
CO SHERIFF S DEPT SHERIFF 407 MARKET ST WARREN PA 16365 PA06200	STATE FOREST CAMP 1 DIRECTOR RACON CREEK STA P R D 1 HOOKSTOWN HOOKSTOWN PA 15050 PA004015C	CHESTER CO JUVENILE HOME SUPERINTENDENT 228 W GARY ST WEST CHESTER PA 19380 PA015033C	NORTHAMPTON COUNTY JUV COURT HOME SUPERINTENDENT 656 FERRY ST EASTON PA 18042 PA048023C	CENTRAL REGNL PLANNNG OCU CRIMINAL JUST PLAN REGIONAL DIRECTOR 1315 SOUTH ALLEN ST STATE COLLEGE PA 16801 PA014015E	DEPT OF PUB WELF FAMILY SERV OFC CHILD INST BUR 529 HLTH WELF BLDG HARRISBURG PA 17120 PA022085Y
WASHINGTON COUNTY JAIL WARDEN W CHERRY AVE WASHINGTON PA 15301 PA063013C	STATE FOREST CAMP 2 DIRECTOR HICKORY RUN ST PAR WHITE HAVEN PA 18661 PA040015C	DAUPHIN COUNTY JUV DETENTION HOME SUPERINTENDENT 3449 DERRY ST HARRISBURG PA 17111 PA022023C	HOUSE OF DETENTION WOMEN SUPT 22ND AND ARCH STS PHILADELPHIA PA 19103 PA051051C	N E REGIONAL PLANN COUNC CRIMINAL JUST PLAN REGIONAL DIRECTOR 44 PIERCE STREET KINGSTON PA 18704 PA040015E	DEPT OF PUB WELF COMMISSIONER FOR CHILD YOUTH 416 HLTH WELF BLDG HARRISBURG PA 17120 PA022095Y
DONORA POLICE DEPT CHIEF OF POLICE DONORA PA 15033 PA06306	STATE FOREST CAMP 3 DIRECTOR TROUGH CRK STATE P R D AITCH PA 16610 PA031015C	BROADHEADS FARM SUPERINTENDENT THORTON PA 19373 PA023023C	YOUTH STUDY CENTER DIRECTOR 2020 PENNSYLVANIA PHILADELPHIA PA 19130 PA051061C	PENN STATE POLICE BUR TECH SERV CRIM IDENT DIV CHIEF 506 HWY SAF BLDG HARRISBURG PA 17120 PA022035Y	FAIRVIEW ST HOSP CRIMINALLY INSANE SUPERINTENDANT BOX 128 WY MART PA 18472 PA064015Y
	YOUTH DEVEL CENTER AT WAYNESBURG DIRECTOR R D 1 WAYNESBURG PA 15370 PA030015C 72	DELAWARE COUNTY JUV DETENTION HOME SUPERINTENDENT 374 N MIDDLETOWN RD LIMA PA 19060 PA023033C			

PENN CRIME COMNSION
PENN DEPT JUST
EXECUT DIR
P O BOX 1171
HARRISBURG PA 17108
PA022105Y

PENN STATE POLICE
POLICE ACADEMY
DIRECTOR
218 GIRARD BLDG 21 S12TH
PHILADELPHIA PA 19107
PA051025Y

MILITARY AFFAIRS DEPT
ADJUTANT GENERAL
INDIANTOWN GAP MIL
5TH AND INSUNE ST
BEAVER PA 15009
PA004015Y

LOCAL LEVEL

CRIME LAB
ALLEGHENY CO
DIRECTOR
401 COURTHOUSE
PITTSBURGH PA 15219
PA002013Y

POLICE TRAINING CENTER
DIRECTOR
WASHINGTON BLVD
PITTSBURGH PA 15237
PA002011Y

CHIEF MAGISTRATE S OFF
CH MAGISTRATE
PUBLIC SAF BLDG
100 GRANT
PITTSBURGH PA 15219
PA002021Y

MAYOR S BETTER
TRAFFIC COMMISSION
TRAFFIC INFORM DIV
601 CITY-COUNTY BUILDING
PITTSBURGH PA 15219
PA002031Y

LAURELDALE POLICE DEPT
CHIEF
1520 PRINCE ST
LAURELDALE PA 19605
PA00609

READING POLICE ACADEMY
CHIEF OF POLICE
8 WASHINGTON ST
READING PA 19601
PA006011Y

DEPT OF CORRECTIONS
DIRECTOR
138 S PINE ST
DOYLESTOWN PA 18901
PA009013Y

DAYLESTOWN POLICE RADIO
CHIEF
DAYLESTOWN PA 18901
PA009011Y

COUNTY CONTROL CENTER
DIRECTOR
S HANOVER
CARLISLE PA 17013
PA021013Y

TRI-CO REGIONL PLAN COMM
DIRECTOR
341 S CAMERON
HARRISBURG PA 17101
PA022013Y

DELAWARE CO CRIME LAB
DIRECTOR
COURTHOUSE
MEDIA PA 19063
PA023043Y

JURY COMMISSION
DELAWARE CO
JURY COMMISSIONER
COURTHOUSE
MEDIA PA 19063
PA023013Y

BUREAU OF IDENTIFICATION
DELAWARE CO
DIRECTOR
COURTHOUSE
MEDIA PA 19063
PA023023Y

PUBLIC SAFETY DEPT
PUBLIC SAFETY DIR
CITY HALL
WILKES BARRE PA 18700
PA040011Y

PHILADELPHIA PRISONS
SUPERINTENDENT
8201 STATE ROAD
PHILADELPHIA PA 19136
PA051011Y

ALCOHOLISM CONTROL CNTR
DIRECTOR
915 CORINTHIAN
PHILADELPHIA PA 19130
PA051021Y

SUICIDE PREVENTION CNTR
DIRECTOR
RM 430 CITY HALL
PHILADELPHIA PA 19107
PA051031Y

YOUTH CONSERVATION SERV
DEPUTY COMMISSION
831 CITY HALL ANNE
PHILADELPHIA PA 19107
PA051041Y

PHILA POLICE ACADEMY
DIRECTOR
8501 STATE ROAD
PHILADELPHIA PA 19136
PA051051Y

PHILA LAW ENFORCEMENT
PLANNING COUNCIL
DIRECTOR
12 SOUTH 12TH STREET
PHILADELPHIA PA 19107
PA051011E

JUVENILE AID
JUVENILE OFFICER
1 SYCAMORE ST
OIL CITY PA 16301
PA061011Y

END