

National Criminal Justice Reference Service

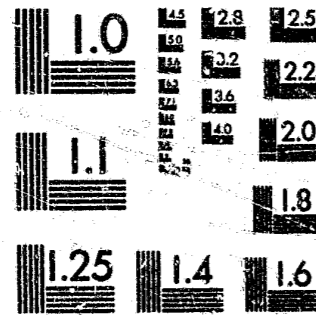

This microfiche was produced from documents received for inclusion in the NCJRS data base. Since NCJRS cannot exercise control over the physical condition of the documents submitted, the individual frame quality will vary. The resolution chart on this frame may be used to evaluate the document quality.



MICROCOPY RESOLUTION TEST CHART  
NATIONAL BUREAU OF STANDARDS-1963-A

Microfilming procedures used to create this fiche comply with the standards set forth in 41CFR 101-11.504.

Points of view or opinions stated in this document are those of the author(s) and do not represent the official position or policies of the U. S. Department of Justice.

National Institute of Justice  
United States Department of Justice  
Washington, D.C. 20531

11/8/85

U.S. DEPARTMENT OF JUSTICE  
Law Enforcement Assistance Administration  
National Criminal Justice Information and Statistics Service

# Expenditure and Employment Data for the Criminal Justice System 1969-70

U.S. Department of Justice  
National Institute of Justice

This document has been reproduced exactly as received from the person or organization originating it. Points of view or opinions stated in this document are those of the authors and do not necessarily represent the official position or policies of the National Institute of Justice.

Permission to reproduce this copyrighted material has been granted by

*PUBLIC DOMAIN/BIS*  
*U.S. D.O.J.*

to the National Criminal Justice Reference Service (NCJRS).

Further reproduction outside of the NCJRS system requires permission of the copyright owner.

U.S. Department of Justice  
Law Enforcement Assistance  
Administration

U.S. Department of Commerce  
Social and Economic Statistics  
Administration  
Bureau of the Census

National Institute of Law Enforcement and Criminal Justice, Statistics Division SD-EE No. 2  
Bureau of the Census, State and Local Government Special Studies No. 59

# Expenditure and Employment Data for the Criminal Justice System 1969-70

Issued February 1972

U.S. DEPARTMENT OF JUSTICE  
John N. Mitchell,  
Attorney General

U.S. DEPARTMENT OF COMMERCE  
Maurice H. Stans,  
Secretary



**LAW ENFORCEMENT ASSISTANCE  
ADMINISTRATION**

Jerris Leonard, Administrator

Richard W. Velde  
Clarence M. Coster  
Associate Administrators

National Institute of Law  
Enforcement and Criminal Justice

Statistics Division  
George E. Hall, Director

STATISTICAL PROGRAMS  
Anthony G. Turner, Chief



**SOCIAL AND ECONOMIC  
STATISTICS ADMINISTRATION**

Harold C. Passer, Administrator

Bureau of the Census  
(George Hay Brown, Director  
Walter F. Ryan, Associate Director  
James W. Turbitt, Acting Deputy Associate Director

GOVERNMENTS DIVISION  
David P. McNelis, Chief

**ACKNOWLEDGMENTS**

This report was prepared jointly by the Bureau of the Census and the Law Enforcement Assistance Administration. In the Law Enforcement Assistance Administration, general supervision was supplied by Charles R. Kindermann, and Dawn D. Nelson of the Statistics Division of the National Institute of Law Enforcement and Criminal Justice of the LEAA. In the Bureau of the Census, Governments Division, general supervision was provided by Kenneth E. Anderson and Alan R. Jones. Karl K. Kindel directed the project. Significant contributions were made by John Coleman, Richard Neach, Charles Meyer, Edward C. Malloy, Daniel L. Pfum, Marjorie Ball, and Helen D. Files, all of the Governments Division.

Library of Congress Card No. 71-609542

**Suggested Citation**

U.S. Law Enforcement Assistance Administration and U.S. Bureau of the Census, Expenditure and Employment Data for the Criminal Justice System: 1969-70, U.S. Government Printing Office, Washington, D.C. 1972

For sale by the Superintendent of Documents, U.S. Government Printing Office  
Washington, D.C. 20402 - Price \$1  
Stock Number 2700-0147

**CONTENTS**

	Page
Introduction . . . . .	1
Table	
1. Expenditure for the Criminal Justice System, by Level of Government: Fiscal Year 1969-70 . . . . .	7
2. Employment and Payrolls for the Criminal Justice System, by Level of Government: October 1970 . . . . .	7
3. Direct Expenditure of State and Local Governments for the Criminal Justice System, by Level of Government and by State: Fiscal Year 1969-70 . . . . .	8
4. Expenditure, Fiscal Year 1969-70, and Employment and Payrolls, October 1970, of the Federal Government for the Criminal Justice System . . . . .	10
5. Total Expenditure of State and Local Governments for the Criminal Justice System by Activity, Percent Distribution, and Relation of Total to Total General Expenditure, by State: Fiscal Year 1969-70 . .	11
6. Expenditure of State and Local Governments For the Criminal Justice System, by Character, by State: Fiscal Year 1969-70 . . . . .	14
7. Expenditure of State Governments for Police Protection Activities: Fiscal Year 1969-70 . . . . .	20
8. Expenditure of State Governments for Judicial Activities: Fiscal Year 1969-70 . . . . .	21
9. Expenditure of State Governments for Correctional Activities: Fiscal Year 1969-70 . . . . .	22
10. Percent Distribution of Full-Time Equivalent Employees of State and Local Governments Engaged in Criminal Justice Activities, by State: October 1970 . . . . .	23
11. Employment and Payrolls of State and Local Governments for the Criminal Justice System, by State: October 1970 . . . . .	26
12. Employment and Payrolls of State Governments for Judicial Activities: October 1970 . . . . .	32
13. Employment and Payrolls of State Governments for Correctional Activities: October 1970 . . . . .	34
14. Employment and Payrolls of State Governments for Police Protection Activities: October 1970 . . . . .	36
15. Local Government Expenditure for the Criminal Justice System in the 15 Largest SMSA's, by County Area and for Selected Governments: 1969-70 . . . . .	37
16. Local Government Full-Time Equivalent Employment for the Criminal Justice System in the 15 Largest SMSA's, by County Area and for Selected Governments: 1969-70 . . . . .	40
17. Total Expenditure of 128 Largest County Governments for the Criminal Justice System, by Activity, Percent Distribution, and Relation of Total to Total General Expenditure, by State: Fiscal Year 1969-70 . . . . .	43

## CONTENTS—Continued

Table	Page
18. Expenditure of 128 Largest County Governments for the Criminal Justice System, by Character: Fiscal Year 1969-70 . . . . .	46
19. Detail of Direct Current Expenditure for Police Protection, Judicial, and Correctional Activities for the 128 Largest County Governments: Fiscal Year 1969-70 . . . . .	52
20. Percent Distribution of Full-Time Equivalent Employees of 128 Largest County Governments Engaged in Criminal Justice Activities, by State: October 1970 . . . . .	55
21. Employment and Payrolls of 128 Largest County Governments for the Criminal Justice System: October 1970 . . . . .	58
22. Expenditure of 153 Largest City Governments for the Criminal Justice System, by Character: Fiscal Year 1969-70 . . . . .	64
23. Detail of Direct Current Expenditure for Correctional Activities for 153 Largest City Governments: Fiscal Year 1969-70 . . . . .	70
24. Total Expenditure of 153 Largest City Governments for the Criminal Justice System, by Activity, Percent Distribution, and Relation of Total to Total General Expenditure, by State: Fiscal Year 1969-70 . .	71
25. Percent Distribution of Full-Time Equivalent Employees of 153 Largest City Governments Engaged in Criminal Justice Activities by State: October 1970 . . . . .	74
26. Employment and Payrolls of 153 Largest City Governments for the Criminal Justice System: October 1970 . . . . .	78
Definition of Terms . . . . .	87

## INTRODUCTION

This report presents public expenditure and employment data on criminal justice activities in the United States. Specific data are supplied for the Federal Government, each of the 50 State governments, the aggregate local level of government within each State, each of the 128 counties with a 1970 population of 250,000 or more as well as the 153 cities with a 1970 population of 100,000 or more. In addition, data are shown for the 15 largest standard metropolitan statistical areas. The expenditure data are for fiscal 1969-70 and the employment data are for October 1970.

There are five major categories of criminal justice activity covered in this report: "Police Protection," "Judicial," "Prosecution," "Indigent Defense," and "Correctional," with a residual sixth category, "Other Criminal Justice" shown in some tables. Other tables show a further breakdown of the "Police Protection," "Judicial," and "Correctional" sectors for the 50 States and the large county and city governments.

The definition of concepts, categories, and terms are covered at the end of this report.

### EXPENDITURE AND EMPLOYMENT BY LEVEL OF GOVERNMENT

Local governments continue to spend more than State and Federal Governments combined for all criminal justice activities. Table A shows that local governments accounted for 63.6 percent of all direct criminal justice expenditures (\$8,571 million), while State governments contributed 25.0 percent and the Federal Government--11.4 percent. However, when each activity is examined separately, the proportion accounted for by the different levels of government varies throughout the criminal justice system.

Three of the activities, police protection, judicial activities, and prosecution, are supported mainly by the local governments which accounted

for over half the total amount expended for each of the activities. Local governments expended three-fourths (74.9 percent) of the total amount spent on police protection, almost two-thirds (65.5 percent) of the total for judicial activities, and 58.1 percent of the total for prosecution.

The only activity in which the Federal Government expends more than either the state or local governments is indigent defense, (54.6 percent of the total). The remaining funds are contributed mainly by the local level of government (36.2 percent of the total).

Expenditures for the remaining activity, corrections, are concentrated at the state level whose share is 61.6 percent of the total. This large expenditure reflects the States' responsibility for the long-term confinement and rehabilitation of offenders. The Federal Government contributes very little (4.8 percent of the total) to the field of corrections while the local governments accounted for one-third of the total (33.5 percent).

Relationships similar to those found for expenditures by the different levels of government, also apply to employment figures. According to table B, more than 79 percent of the total full-time equivalent criminal justice employees of all governments (774,751 employees) are employed by local governments. However, as in the case of expenditure, the distribution of employees at each level of government varies for each activity.

In general, the level of government which spends the largest amount of the total expenditures for an activity also employs the greatest number of workers for that activity. For example, local governments accounted for over half of the total amount expended on police protection, judicial activities, and prosecution and they employed 80.5 percent, 73.5 percent, and 64.5 percent, respectively, of all employees in each of these

**Table A. Percent of Direct Expenditures for the Criminal Justice System by Level of Government: Fiscal Year 1969-70**

Level of government	Total	Police protection activities	Judicial activities	Prosecution activities	Indigent defense activities	Correctional activities
Total . . . . .	100.0	100.0	100.0	100.0	100.0	100.0
Federal . . . . .	11.4	11.6	10.8	23.1	54.6	4.8
State . . . . .	25.0	13.6	23.7	18.8	9.2	61.6
Local . . . . .	63.6	74.9	65.5	58.1	36.2	33.5

activities. Also, since correction expenditures are concentrated at the State level, 61.0 percent of all correctional employees are found at the State level government. However, indigent defense activities are an exception to this pattern, due to the use of private counsel on a fee basis. Such fees are reflected in the expenditure amounts though private counsel is not included in public employee counts. Therefore, table B shows that local governments employ 82.2 percent of all indigent defense employees.

#### The Federal Government (Tables 1, 2, and 4)

In fiscal year 1969-70 the United States government expended \$1,032 million for all criminal justice activities, an increase of \$203 million or 19.7 percent over the previous fiscal year. This amount was 0.6 percent of the 1970 Federal total general expenditure of \$167 billion.

Total full-time equivalent Federal employment in October 1970 was 2,810,125. Of this number, 59,355, or 2.1 percent, were employed in criminal justice activities. This represents an increase of 3,870, or 6.5 percent, over the previous fiscal year. Payroll amounts for these employees totaled \$68 million; up \$6.1 million, or 9.0 percent, over October 1969.

#### State Governments (Tables 3 and 5-14)

State government total general expenditure in fiscal year 1969-70 was \$78 billion. Of this amount, \$2,268 million, or 2.9 percent, was expended on criminal justice activities. This represents an increase of \$374 million, or 16.5 percent, over the previous fiscal year.

The corrections field continues to be the area where the most money is spent (48.7 percent), followed by police protection (32.7 percent), judicial activities (12.9 percent), prosecution (3.7 percent), other related criminal justice (1.5 percent), and indigent defense activities (0.5 percent). This is explained by the fact that traditionally the State governments have had the primary responsibility for the long-term confinement and rehabilitation of offenders, but have conducted other criminal justice activities on a smaller scale.

Table B. Percent of Full-Time Equivalent Employment in the Criminal Justice System by Level of Government: October 1970

Level of government	Total	Police protection activities	Judicial activities	Prosecution activities	Indigent defense activities	Correctional activities
Total.....	100.0	100.0	100.0	100.0	100.0	100.0
Federal.....	7.7	8.1	7.1	17.8	(X)	3.9
State.....	22.2	11.4	19.1	17.8	17.8	61.0
Local.....	70.1	80.5	73.5	64.5	82.2	35.1

X Not applicable.

Within the correctional field, States as a whole spent the greatest portion of their money on the operation and maintenance of their institutions. Of the \$1,104 million spent on corrections, \$795 million (72.0 percent) was for the operation of institutions. Lesser amounts were spent for capital outlay, \$121 million (11.0 percent); \$90 million (8.1 percent) for probation, parole, and pardon activities; \$39 million (3.5 percent) for administration; and \$6 million (0.6 percent) for miscellaneous correctional activities. Intergovernmental payments amounted to \$53 million, or 4.8 percent, of the total. These payments are made for activities such as the transportation and boarding of prisoners by local governments.

State expenditure for police protection activities amount to \$741 million. Of this sum, \$634 million, or 85.6 percent, went for current operation. Capital outlay expenditure amounted to \$55 million (7.4 percent), with \$52 million (7.0 percent) for intergovernmental payments.

Judicial expenditure at the State level continues to be concentrated in the operation of the major trial courts (i.e., courts of general jurisdiction, including both civil and criminal activities). In some States, the State government has financial responsibility for all major trial courts, while in other States, these courts are financed on a shared basis with the State government paying all or part of the judges' salaries and the local government financing the remainder of the operating expenses. In another type of arrangement, the State government operates the major trial courts and assesses the local governments for reimbursement. In total, the operation of these courts cost the State governments \$141 million which was 48.1 percent of the \$293 million spent on State judicial activities. The remaining State expenditure for judicial activities was as follows: Other courts, \$44 million (15.0 percent); miscellaneous, \$35 million (12.0 percent); courts of last resort, \$30 million (10.1 percent); intermediate appellate courts, \$23 million (8.0 percent); intergovernmental payments, \$10 million (3.5 percent); capital outlay, \$7 million (2.5 percent); and law libraries, \$2 million (0.8 percent).

Total full-time equivalent State employment in October 1970 was 2,301,963. Of this number, 172,241 or 7.5 percent, were employed in criminal justice activities. This represents an increase of 6.9 percent over the previous October. Of that number, 90,334 (52.4 percent) were employed in corrections, with 55,846 (32.4 percent) in police protection, 18,464 (10.7 percent) in judicial activities, 6,780 (4.0 percent) in prosecution, 545 (0.3 percent) in indigent defense, and 272 (0.2 percent) in other related criminal justice activities.

State payrolls for criminal justice activities in October 1970, totaled \$134 million, an increase of 13.9 percent over October 1969. Corrections personnel received \$64 million (47.4 percent of the total) in salaries and wages. Police protection personnel received \$43 million (32.2 percent); judicial personnel, \$20 million (15.0 percent); prosecution personnel, \$6 million (4.8 percent); indigent defense personnel, \$663 thousand (0.5 percent); and other related personnel, \$222 thousand (0.1 percent).

#### Local Governments in the 15 Largest SMSA's (Tables 15 and 16)

For the first time, comprehensive data on all criminal justice expenditure and employment of all local governments within the 15 largest standard metropolitan statistical areas are presented in total and for each of the SMSA's, for each of 67 component county areas, and for 45 large county governments and 31 major city governments in these 15 SMSA's. County area data include figures for the county governments and for all other units of local government within the county. Additional data for the large county and city governments appear in tables 17-26. The Boston SEA (State Economic Area rather than SMSA) is shown due to a difference from the general SMSA concept in New England, where town areas (rather than county areas) are used in defining SMSA's.

The Nation's 15 largest SMSA's expended \$2,732 million for criminal justice activities in

fiscal year 1969-70. Thus, one-half of the Nation's total local criminal justice expenditures were expended by city and county governments in areas where only 28.5 percent of the United States population resides (see table C). The percent of the total local criminal justice expenditures spent by local governments in the 15 largest SMSA's for the component parts of the criminal justice system are as follows: 50 percent for police protection activities, 45 percent for judicial activities, 39 percent for prosecution activities, 49 percent for indigent defense, and 57 percent for correctional activities.

#### Selected County Governments (Tables 17-21)

The Nation's 128 largest county governments expended \$1,192 million for criminal justice activities in fiscal year 1969-70, or 11.8 percent of the \$10,067 million total general expenditure. Police protection expenditure comprises 33.5 percent of the total criminal justice expenditures by these counties. County expenditures for the other components of the criminal justice system were: \$359 million (30.2 percent) for judicial activities; \$325 million (27.3 percent) for corrections; \$88 million (7.4 percent) for prosecution; \$20 million (1.7 percent) for indigent defense; and \$90 thousand for other related criminal justice activities.

#### Selected City Governments (Tables 22-26)

Total criminal justice expenditure in the 153 largest cities amounted to \$2,376 million in fiscal year 1969-70. This represents 13.0 percent of the \$18,350 million total general expenditures of these cities.

Police protection accounted for \$1,908 million, or 80.3 percent of the total. Lesser amounts were spent on corrections, \$207 million (8.7 percent); judicial activities, \$185 million (7.8 percent); prosecution, \$69 million (2.9 percent); and indigent defense, \$7 million (0.3 percent).

Readers should note that in last year's report particular attention was given to 11 "special status" cities in terms of their judicial expenditures. That table has been eliminated this year.

Table C. Criminal Justice Expenditure of All Local Governments and Local Governments in the 15 Largest SMSA's: Fiscal Year 1969-70

Local government	(Millions of dollars)					
	Total	Police protection activities	Judicial activities	Prosecution activities	Indigent defense activities	Correctional activities
All local governments...	15,505	3,813	783	257	37	609
Local governments in 15 largest SMSA's.....	2,732	1,817	350	99	18	348
Percent of all local governments.....	48.6	50.3	44.7	38.5	48.6	57.1

<sup>1</sup>Includes other criminal justice expenditures not shown separately.

as data for the cities are given in tables 22 and 23, but not in the same detail. These cities are either independent, being entirely outside any county area, or operate wholly or in part as consolidated city-counties. They are: Baltimore, Boston, Denver, Honolulu, New Orleans, New York, Norfolk, Philadelphia, St. Louis, San Francisco, and Washington, D.C. Data for three additional cities of this type are also included in this report. They are Indianapolis, Jacksonville, and Nashville.

#### SURVEY METHODOLOGY - SOURCES AND LIMITATIONS OF THE DATA

##### General

The data presented in this report were gathered in connection with the 1969-70 annual survey of governmental finance and the October 1970 annual survey of public employment. The recurrent series of Bureau of the Census annual publications on governmental finance (series GF) and public employment (series GE) which result from these surveys, provide data on expenditure and employment, by function, including summary figures on police protection, correction, and general control which includes judicial activities.

For this report, State-by-State estimates of local government expenditure and employment for judicial, prosecution, and indigent defense activities were developed, in part from responses to a special mail canvass questionnaire and in part from field compilation. (The survey sample and collection methods are described in detail later in the text.)

The figures presented in this report differ in some cases from those previously published in the series GF or series GE reports, due to a more intensive collection procedure used for this report and to refinements of data involved.

As in previous editions of this annual series, several tables show comparisons of criminal justice expenditures and full-time equivalent employment with the total general expenditure and full-time equivalent employment for all functions of the particular government or level of government. However, in the 1968-69 edition of this report, the total general expenditure and full-time equivalent employment figures used for these comparisons excluded the education function. In this 1969-70 report, education expenditure and employment are included for these comparisons. Further, full-time equivalent employment totals for individual county governments include employees of county utility systems and dependent

school systems, and for individual city governments include all municipal functions (including those described as variable, which were excluded in the 1968-69 report).

Readers should be cautious in comparing governments, since there are various limitations on the comparability of governmental finance and employment data. For example, some State governments directly administer certain activities which elsewhere are undertaken by local governments, with or without fiscal aid. Also, the same variation in the division of responsibilities exists for counties and cities. Hence, caution should also be exercised when comparing governments at the local level. Sampling error and response error are discussed in the following section.

The available source documents did not consistently provide full itemization of expenditure or employment for the functional subcategories presented in this report. As a result, itemized breakdowns may be incomplete for particular governmental units.

Due to rounding, the detail data in some tables may not add precisely to the totals shown.

##### The Survey Sample

The annual surveys used to gather basic figures for this report covered the 50 State governments and a stratified random sample of 6,226 local governments. The sample panel comprised 1,858 counties, 3,576 municipalities, and 792 townships.

Coverage included all counties having a 1960 population of 50,000 or more and all municipalities (and townships in New England and Middle Atlantic States) having a 1960 population of 25,000. A sample of the remaining smaller counties, municipalities and townships was chosen based on the relative size of annual expenditures of these units.

The particular stratified random sample selected to develop local government figures is one of all possible samples of the same size that could have been selected using the same sampling design. Estimates derived from these different samples would differ from each other, and also from a complete census using the same data collection procedures. This variation among all possible estimates is sampling error. The statistics in this report that are based wholly or partly on sample data are subject to sampling error.

The relative sample error of the State-by-State estimates of local government expenditures has been calculated at the 95 percent confidence level. For 35 States this error is 1 percent or

smaller; for 12 States it is between 1 and 2 percent; for two States the relative error is 4 percent; and for Maine it is 6 percent. The implication of this calculation is that there is a 19 out of 20 probability that the estimated total is within the stated percentages of the total that would result from a complete enumeration of local governments.

Since all State governments were included in the survey, State figures are not subject to sampling error and comprehensive State-local aggregates shown for individual States are therefore relatively more reliable than the local government estimates they include.

The estimated data are also subject to the inaccuracies in classification, response, and processing which would occur if a complete census had been conducted under the same conditions as the sample. Every effort was made to keep such errors to a minimum through care in examining, editing, and tabulating the data submitted by government officials. Followup procedures were used extensively to clarify inadequate and inconsistent survey returns.

##### The Survey Period

The State expenditure data presented in this report cover the fiscal year ending June 30 for all States except three whose fiscal years end as follows: New York, March 31; Texas, August 31; and Alabama, September 30. However, there are some State agencies which operate on a different fiscal year basis from the rest of the State government. In such instances, figures shown are for the agency's fiscal year that ended within the State's regular fiscal year.

For local governments, the 1969-70 fiscal years reported are those which closed between

July 1, 1969, and June 30, 1970. Most municipalities and counties ended their fiscal years either on December 31, 1969, or June 30, 1970. Employment data shown are for October 1970.

##### Data Collection

The survey was accomplished using two methods of data collection; field compilation and mail canvass. Trained field representatives compiled expenditure data for the 50 States, 128 largest counties, and 153 largest cities from the governments' own records, between July 1970 and June 1971. Employment data for these units were collected by mail. All other units in the sample were canvassed by mail (and, if necessary, by telephone) for expenditure and employment data, over a 3-month period beginning in mid-February 1971. Response for the field-compiled units was 100 percent. The response from the mail units was 80 percent.

The field survey efforts and mail canvass were supplemented by reference to a variety of published government documents such as budgets, financial statements, and audit reports. In some cases, such sources were the basis for breakdowns of totals into more detailed employment and expenditure figures.

The Budget of the United States Government for the Fiscal Year 1972, which presents actual data for fiscal year 1970, is the source of the Federal Government expenditure information in this report. Federal employment data were obtained from the U.S. Civil Service Commission. All Federal data were recast as necessary to conform with the Census Bureau classification of governmental statistics.

CRIMINAL JUSTICE EXPENDITURE AND EMPLOYMENT

Table 1. Expenditure for the Criminal Justice System, by Level of Government:  
Fiscal Year 1969-70  
(Dollar amounts in thousands)

Activity	All governments	Federal government		State governments		Local governments	
		Amount	Percent of total	Amount	Percent of total	Amount	Percent of total
Total criminal justice system.....	18,571,252	1,031,700	(X)	2,267,549	(X)	5,505,472	(X)
Direct expenditure.....	8,571,252	978,474	11.4	2,138,680	25.0	5,454,098	63.6
Intergovernmental expenditure.....	(1)	53,226	(X)	128,869	(X)	51,374	(X)
Police protection.....	15,079,808	588,523	(X)	740,774	(X)	3,812,907	(X)
Direct expenditure.....	5,079,808	588,523	11.6	688,569	13.6	3,802,716	74.9
Intergovernmental expenditure.....	(1)	-	(X)	52,205	(X)	10,191	(X)
Judicial.....	1,190,416	128,646	(X)	292,690	(X)	783,093	(X)
Direct expenditure.....	1,190,416	128,646	10.8	282,372	23.7	779,398	65.5
Intergovernmental expenditure.....	(1)	-	(X)	10,318	(X)	3,695	(X)
Prosecution.....	1,441,764	101,988	(X)	84,561	(X)	237,176	(X)
Direct expenditure.....	441,764	101,988	23.1	82,959	18.8	256,817	58.1
Intergovernmental expenditure.....	(1)	-	(X)	1,602	(X)	359	(X)
Indigent defense.....	1,102,291	55,883	(X)	10,215	(X)	37,132	(X)
Direct expenditure.....	1,102,291	55,883	5.6	9,424	9.2	36,984	36.2
Intergovernmental expenditure.....	(1)	-	(X)	791	(X)	348	(X)
Correction.....	1,706,475	92,000	(X)	1,104,425	(X)	609,372	(X)
Direct expenditure.....	1,706,475	82,730	4.8	1,051,358	61.6	572,390	33.5
Intergovernmental expenditure.....	(1)	9,270	(X)	53,070	(X)	36,981	(X)
Other criminal justice.....	150,498	64,660	(X)	34,884	(X)	5,793	(X)
Direct expenditure.....	50,498	20,704	41.0	24,001	47.5	5,793	11.5
Intergovernmental expenditure.....	(1)	43,956	(X)	10,883	(X)	-	(X)

- Represents zero or rounds to zero. X Not applicable. <sup>1</sup>Intergovernmental expenditures are excluded from the totals, since these amounts are reflected in the direct expenditures of the recipient governments. Direct expenditure figures may include nonsegregable intergovernmental amounts. Federal intergovernmental data, where not segregable for distinctive categories, are classed under the residual category "Other criminal justice."

Table 2. Employment and Payrolls for the Criminal Justice System, by Level of Government:  
October 1970  
(Dollar amounts in thousands)

Activity	All governments	Federal Government		State governments		Local governments	
		Employees or amount	Percent of total	Employees or amount	Percent of total	Employees or amount	Percent of total
Total criminal justice system:							
Total employees.....	852,277	60,510	7.1	175,145	20.6	616,622	72.3
Full-time employees.....	752,846	58,973	7.8	170,169	22.6	523,704	69.6
Full-time equivalent.....	774,751	59,335	7.7	172,241	22.2	543,155	70.1
October payroll.....	604,203	67,848	11.2	134,307	22.2	402,048	66.6
Police protection:							
Total employees.....	548,241	40,364	7.4	56,513	10.3	451,364	82.3
Full-time employees.....	477,330	39,519	8.3	52,494	11.6	382,317	80.1
Full-time equivalent.....	489,367	39,711	8.1	55,846	11.4	393,810	80.5
October payroll.....	383,015	44,308	11.6	43,204	11.2	295,503	77.2
Judicial:							
Total employees.....	104,687	6,926	6.6	19,100	18.2	78,661	75.1
Full-time employees.....	90,754	6,773	7.5	17,839	19.7	66,142	72.9
Full-time equivalent.....	95,924	6,821	7.1	18,464	19.3	70,239	73.5
October payroll.....	79,686	7,782	10.1	20,080	26.2	48,843	63.7
Prosecution:							
Total employees.....	42,976	7,116	16.6	7,071	16.5	28,769	66.9
Full-time employees.....	35,122	6,663	19.0	6,618	18.8	21,840	62.2
Full-time equivalent.....	38,171	6,776	17.8	6,780	17.8	24,615	64.5
October payroll.....	34,420	9,132	26.5	6,439	18.7	13,849	34.8
Indigent defense:							
Total employees.....	3,702	(X)	(X)	585	15.0	3,147	85.0
Full-time employees.....	3,660	(X)	(X)	535	20.1	2,125	79.9
Full-time equivalent.....	3,063	(X)	(X)	545	17.8	2,518	82.2
October payroll.....	2,715	(X)	(X)	663	24.4	2,052	75.6
Correction:							
Total employees.....	152,049	5,776	3.8	91,592	60.2	54,681	35.0
Full-time employees.....	146,406	5,705	3.9	89,427	60.1	51,280	35.0
Full-time equivalent.....	148,044	5,737	3.9	90,334	61.0	51,973	35.1
October payroll.....	106,659	6,133	5.8	63,699	59.7	36,801	34.5
Other criminal justice:							
Total employees.....	622	328	52.7	294	47.3	(NA)	(NA)
Full-time employees.....	575	309	53.7	266	46.3	(NA)	(NA)
Full-time equivalent.....	582	310	53.3	272	46.7	(NA)	(NA)
October payroll.....	712	490	68.8	222	31.2	(NA)	(NA)

NA Not available. X Not applicable.

Table 3. Direct Expenditure of State and Local Governments for the Criminal Justice System, by Level of Government and by State: Fiscal Year 1969-70

(Thousands of dollars)

State	State and local total	State government							
		State total	Percent of State-local total	Police protection activities	Judicial activities	Prosecution activities	Indigent defense activities	Correctional activities	Other criminal justice activities
Total.....	7,592,778	2,138,680	28.2	688,569	282,372	82,959	9,424	1,051,355	24,001
Alabama.....	68,215	22,248	32.6	7,159	2,956	1,186	-	9,623	1,324
Alaska.....	21,163	17,062	80.6	4,905	1,650	1,650	302	6,529	314
Arizona.....	70,039	20,806	29.7	10,637	1,453	574	-	7,685	477
Arkansas.....	27,271	10,223	37.5	4,973	1,704	272	-	3,255	19
California.....	1,171,161	276,997	23.7	100,132	16,840	11,176	-	146,914	1,935
Colorado.....	73,134	29,695	40.6	8,772	7,522	351	556	12,068	426
Connecticut.....	113,578	54,179	47.7	12,569	20,454	801	-	20,220	135
Delaware.....	26,226	17,924	68.3	4,334	3,384	469	135	8,274	1,228
District of Columbia.....	108,474	(X)	(X)	(X)	(X)	(X)	(X)	(X)	(X)
Florida.....	239,085	64,986	27.2	19,810	7,707	3,713	827	31,995	894
Georgia.....	111,380	38,075	34.2	10,674	4,295	852	-	21,744	512
Hawaii.....	35,910	11,609	32.3	604	5,976	849	-	4,140	40
Idaho.....	17,243	7,130	41.4	1,872	1,893	243	-	2,997	123
Illinois.....	444,067	110,633	24.9	33,175	20,701	4,254	-	52,336	1,177
Indiana.....	111,102	39,457	35.5	15,863	3,306	2,175	38	17,819	256
Iowa.....	69,559	28,318	40.7	11,488	2,356	605	-	13,511	58
Kansas.....	55,325	21,471	38.8	6,585	2,961	509	5	11,153	258
Kentucky.....	70,693	31,230	44.2	12,405	6,369	907	-	11,254	295
Louisiana.....	95,375	29,300	30.7	11,828	4,552	1,869	-	10,989	62
Maine.....	26,144	16,949	64.8	5,378	2,589	558	-	6,391	33
Maryland.....	189,573	67,644	35.7	16,370	7,093	962	256	42,096	867
Massachusetts.....	240,272	60,947	25.4	14,067	6,191	2,881	950	35,480	1,378
Michigan.....	319,786	81,958	25.6	30,402	8,501	2,906	-	39,734	415
Minnesota.....	104,727	31,568	30.1	9,528	2,641	688	170	17,784	756
Mississippi.....	40,113	16,886	42.1	9,486	1,315	703	-	4,977	405
Missouri.....	138,882	35,329	25.4	13,008	7,371	755	-	13,833	362
Montana.....	17,810	7,379	41.4	2,653	781	420	-	2,495	30
Nebraska.....	34,561	12,169	35.2	4,588	1,463	268	-	5,208	642
Nevada.....	33,258	9,851	29.6	3,411	740	355	-	4,107	238
New Hampshire.....	15,867	6,585	41.6	2,601	842	281	75	2,555	241
New Jersey.....	313,657	77,480	24.7	27,463	8,377	2,200	3,381	35,136	923
New Mexico.....	32,809	17,754	54.1	7,787	3,498	1,223	244	4,816	184
New York.....	1,187,230	201,620	17.0	54,022	31,960	12,825	500	101,537	776
North Carolina.....	134,811	76,274	56.6	19,619	15,431	2,128	1,168	37,784	144
North Dakota.....	12,571	4,115	32.7	1,177	623	250	-	1,713	352
Ohio.....	345,019	97,403	28.2	23,530	5,681	1,747	-	64,522	1,923
Oklahoma.....	58,226	24,341	41.8	8,043	4,486	3,188	-	8,431	193
Oregon.....	77,494	28,718	37.1	9,789	1,388	1,388	103	13,938	371
Pennsylvania.....	386,115	98,046	25.4	40,131	13,584	1,622	-	41,863	846
Rhode Island.....	31,205	14,968	48.0	2,675	5,103	40	194	6,357	237
South Carolina.....	49,919	21,039	42.1	9,899	1,130	711	265	8,624	410
South Dakota.....	14,745	5,685	38.6	2,084	703	161	-	2,189	348
Tennessee.....	96,066	33,877	35.3	8,301	3,039	1,869	200	20,204	264
Texas.....	283,234	79,926	28.2	33,929	8,342	2,768	-	33,892	935
Utah.....	25,303	10,925	43.2	3,468	1,909	564	-	4,610	374
Vermont.....	13,846	10,834	78.2	3,871	1,916	448	-	4,572	27
Virginia.....	113,236	42,135	37.2	15,373	5,424	2,930	-	18,167	241
Washington.....	128,119	50,717	39.6	14,203	3,185	1,046	-	31,941	342
West Virginia.....	29,219	12,555	43.0	5,749	4,687	-	-	4,687	156
Wisconsin.....	159,982	49,346	30.8	8,086	4,154	1,651	55	35,066	334
Wyoming.....	9,980	4,304	43.1	1,517	566	110	-	1,840	271

See footnotes at end of table.

Table 3. Direct Expenditure of State and Local Governments for the Criminal Justice System, by Level of Government and by State: Fiscal Year 1969-70—Continued

(Thousands of dollars)

State	Local government							
	Local total	Percent of State-local total	Police protection activities	Judicial activities	Prosecution activities	Indigent defense activities	Correctional activities	Other criminal justice activities
Total.....	5,454,098	71.8	3,302,716	779,398	256,817	36,984	572,390	5,793
Alabama.....	45,967	67.4	32,742	9,299	1,464	3	2,459	-
Alaska.....	4,100	19.4	3,387	302	396	-	15	109
Arizona.....	49,233	70.3	33,501	8,894	3,026	322	3,381	-
Arkansas.....	17,048	62.5	12,957	2,569	684	39	799	-
California.....	894,163	76.3	536,082	123,532	56,975	14,225	162,218	1,131
Colorado.....	43,438	59.4	29,146	5,964	3,678	346	4,295	9
Connecticut.....	59,400	52.3	31,213	230	1	-	(X)	-
Delaware.....	8,302	31.7	7,062	944	295	-	(X)	-
District of Columbia.....	108,474	100.0	56,791	18,765	2,060	623	30,162	73
Florida.....	174,098	72.8	129,659	36,127	7,645	1,028	9,087	552
Georgia.....	73,305	65.8	48,976	14,621	3,090	358	6,251	9
Hawaii.....	24,301	68.2	20,948	(X)	-	-	535	-
Idaho.....	10,113	58.6	7,519	1,407	737	222	217	11
Illinois.....	333,434	75.1	264,247	38,362	13,734	1,832	15,044	215
Indiana.....	71,646	64.5	46,156	11,330	3,105	456	2,597	2
Iowa.....	41,240	59.3	27,358	7,853	2,759	565	2,635	70
Kansas.....	33,853	61.2	23,842	5,269	2,446	58	2,145	93
Kentucky.....	39,462	55.8	31,168	3,367	1,847	5	3,077	-
Louisiana.....	66,074	69.3	50,264	9,994	2,508	68	4,223	17
Maine.....	11,195	42.8	5,613	1,452	214	134	782	-
Maryland.....	121,929	64.3	96,260	11,639	4,787	431	8,530	282
Massachusetts.....	179,325	74.6	122,180	37,801	3,803	-	15,535	6
Michigan.....	237,828	74.4	162,377	39,398	10,071	2,781	22,961	240
Minnesota.....	75,160	69.9	47,412	11,379	4,474	518	9,377	-
Mississippi.....	29,227	57.9	17,204	3,474	688	84	1,724	53
Missouri.....	103,551	74.6	74,833	14,561	4,767	215	9,064	111
Montana.....	10,432	58.6	6,815	1,953	307	76	746	35
Nebraska.....	22,393	64.8	15,762	3,351	2,030	232	1,017	1
Nevada.....	23,407	70.4	17,567	2,163	1,796	360	1,521	-
New Hampshire.....	9,272	58.4	7,148	1,335	241	9	539	-
New Jersey.....	236,178	75.3	172,189	29,678	10,961	136	23,013	201
New Mexico.....	15,055	45.9	13,141	650	483	-	781	-
New York.....	985,610	83.0	701,104	121,196	35,428	5,785	120,839	1,261
North Carolina.....	58,537	43.4	50,151	2,689	1,444	2	4,092	159
North Dakota.....	8,456	67.3	5,722	1,628	826	51	227	2
Ohio.....	247,617	71.8	172,210	45,216	10,182	1,083	18,766	160
Oklahoma.....	33,885	58.2	25,212	3,949	2,512	153	2,059	-
Oregon.....	48,776	62.9	32,994	7,076	2,965	213	5,303	225
Pennsylvania.....	288,071	74.6	187,842	48,090	16,024	2,425	33,375	315
Rhode Island.....	16,237	52.0	15,631	208	398	-	(X)	-
South Carolina.....	28,879	57.9	20,950	5,198	429	37	2,265	-
South Dakota.....	9,060	61.4	5,673	1,776	1,113	107	391	-
Tennessee.....	62,190	64.7	42,639	12,553	1,546	238	5,214	-
Texas.....	203,309	71.8	142,845	32,301	13,177	1,064	13,971	351
Utah.....	14,379	56.8	11,004	1,782	758	32	803	-
Vermont.....	3,012	21.8	2,588	1	391	-	32	-
Virginia.....	71,099	62.8	54,718	10,034	2,974	119	3,654	-
Washington.....	77,403	60.4	52,404	12,784	4,486	72	7,654	-
West Virginia.....	16,664	57.0	15,965	2,405	1,139	8	2,150	-
Wisconsin.....	110,635	69.2	84,484	13,082	5,343	402	7,136	88
Wyoming.....	5,676	56.9	4,247	770	481	67	129	10

- Represents zero or rounds to zero.  
X Not applicable.



CRIMINAL JUSTICE EXPENDITURE AND EMPLOYMENT

Table 4. Expenditure, Fiscal Year 1969-70, and Employment and Payrolls, October 1970, of the Federal Government for the Criminal Justice System

(Dollar amounts in thousands)

Item	General expenditure	Number of employees			October payroll
		Total	Full-time only	Full-time equivalent	
All Federal Government activities.....	166,942,000	2,880,829	2,728,647	2,810,125	2,427,947
Total criminal justice system.....	1,031,700	60,510	58,973	59,355	67,848
Total law enforcement.....	588,523	40,364	39,519	39,711	44,308
Bureau of Customs.....	175,398	11,262	10,841	10,946	13,288
Bureau of Narcotics and Dangerous Drugs.....	25,936	1,551	1,534	1,535	1,601
Federal Bureau of Investigation.....	252,920	18,414	18,353	18,366	18,977
Immigration and Naturalization Service.....	103,997	7,038	6,701	6,774	7,835
Secret Service.....	30,272	2,099	2,090	2,090	2,607
Total judiciary.....	128,646	6,926	6,773	6,821	7,763
Federal judiciary, except Supreme Court <sup>1</sup> .....	125,260	6,691	6,569	6,610	7,503
Supreme Court.....	3,386	235	204	211	260
Total prosecution.....	101,988	7,116	6,663	6,776	9,132
Department of Justice, legal and administrative.....	101,988	7,116	6,663	6,776	9,132
Total indigent defense.....	55,883	(X)	(X)	(X)	(X)
Federal judiciary.....	5,083	(X)	(X)	(X)	(X)
Office of Economic Opportunity, legal aid program.....	50,800	(X)	(X)	(X)	(X)
Total correction.....	92,000	5,776	5,709	5,737	6,155
Bureau of Prisons.....	92,000	5,776	5,709	5,737	6,155
Total other criminal justice.....	64,660	328	309	310	490
Law Enforcement Assistance Administration.....	64,576	328	309	310	490
Study commissions.....	84	-	-	-	-

- Represents zero or rounds to zero.

X Not applicable.

<sup>1</sup>Excludes expenditure and employment figures for the Tax Court of the United States.

<sup>2</sup>Excludes expenditure for the defense of the indigent which is shown separately.

CRIMINAL JUSTICE EXPENDITURE AND EMPLOYMENT

Table 5. Total Expenditure of State and Local Governments for the Criminal Justice System by Activity, Percent Distribution, and Relation of Total to Total General Expenditure, by State: Fiscal Year 1969-70

(Thousands of dollars)

State and level of government	Total general expenditure <sup>1</sup>	Total criminal justice system		Police protection activities		Judicial activities		Prosecution activities		Indigent defense activities		Correctional activities		Other criminal justice activities	
		Total expenditure <sup>2</sup>	Percent of general expenditure total	Total expenditure <sup>2</sup>	Percent of original justice total	Total expenditure <sup>2</sup>	Percent of original justice total	Total expenditure <sup>2</sup>	Percent of original justice total	Total expenditure <sup>2</sup>	Percent of original justice total	Total expenditure <sup>2</sup>	Percent of original justice total	Total expenditure <sup>2</sup>	Percent of original justice total
United States, total.....	131,331,700	7,592,778	5.8	4,491,185	59.2	1,061,771	14.0	339,777	4.5	46,408	0.6	1,623,945	21.4	29,794	0.4
State.....	77,641,671	2,267,549	2.9	740,774	32.7	292,690	12.7	84,561	3.7	10,215	0.5	1,104,425	48.7	34,884	1.5
Local.....	53,215,374	5,303,472	6.6	3,812,907	69.3	783,093	14.2	257,175	4.7	37,132	0.7	609,371	11.1	5,793	0.1
Alabama.....	1,738,500	68,215	3.9	39,901	58.5	12,255	18.0	2,650	3.9	3	(2)	12,062	17.7	1,324	1.9
State.....	1,240,294	23,193	1.9	7,159	30.9	2,956	12.7	1,186	1.1	-	-	10,568	45.6	1,324	5.7
Local.....	892,185	46,133	5.2	32,790	71.1	9,409	20.4	1,464	1.2	3	(2)	2,459	5.3	-	-
Alaska.....	407,900	21,163	5.2	6,749	31.9	5,208	24.6	2,041	9.7	302	1.4	6,544	30.9	314	1.5
State.....	342,978	17,062	5.0	3,562	19.7	1,650	28.7	1,650	9.7	302	1.8	6,529	38.3	314	1.6
Local.....	116,853	4,171	3.6	3,447	82.6	313	7.5	396	9.5	-	-	15	0.4	-	-
Arizona.....	1,115,600	70,039	6.3	44,118	63.0	10,347	14.8	3,600	5.1	322	0.5	11,066	15.8	586	0.8
State.....	733,741	20,806	2.8	10,617	51.0	1,433	7.0	274	4.8	-	-	7,685	36.9	477	2.3
Local.....	672,631	49,234	7.3	33,302	68.0	8,894	18.1	3,026	6.1	322	0.7	3,381	6.9	109	0.2
Arkansas.....	909,900	27,271	3.0	17,930	65.7	4,275	15.7	956	3.5	39	0.1	4,054	14.9	19	0.1
State.....	587,296	10,223	1.7	4,375	48.6	1,704	16.7	272	2.7	-	-	3,255	31.8	19	0.2
Local.....	503,793	17,048	3.4	12,928	75.9	2,571	15.1	684	4.0	39	0.2	799	4.7	-	-
California.....	16,782,200	1,171,161	7.0	636,214	54.3	140,372	12.0	68,151	5.8	14,226	1.2	309,132	26.4	3,066	0.3
State.....	9,508,041	299,379	3.1	103,832	34.7	16,840	5.6	11,176	3.7	775	0.3	164,419	56.9	2,337	0.8
Local.....	11,823,905	903,696	7.6	544,156	60.2	123,532	13.7	57,002	6.3	14,241	1.6	163,609	18.1	1,131	0.1
Colorado.....	1,413,901	73,134	5.2	37,918	51.8	13,486	18.4	4,030	5.5	902	1.2	16,363	22.4	435	0.6
State.....	840,170	31,526	3.8	8,772	27.8	8,772	23.9	351	1.1	556	1.8	12,238	36.8	2,087	6.6
Local.....	856,617	43,466	5.1	29,146	67.1	5,714	13.7	3,706	8.5	346	0.8	4,295	9.9	9	(7)
Connecticut.....	2,037,000	113,578	5.6	70,526	62.1	20,684	18.2	2,013	1.8	-	-	20,220	17.8	135	0.1
State.....	1,223,774	54,373	4.4	12,569	23.1	20,648	36.0	801	1.5	-	-	20,220	37.2	135	0.2
Local.....	1,125,231	59,530	5.1	58,087	97.6	230	0.4	1,213	2.0	-	-	(X)	(X)	-	-
Delaware.....	433,200	26,226	6.1	11,496	43.8	4,328	16.5	764	2.9	136	0.5	8,274	31.5	1,228	4.7
State.....	317,768	17,977	5.7	4,434	24.7	3,384	18.8	469	2.6	135	0.8	8,274	46.0	1,281	7.1
Local.....	193,928	8,302	4.3	7,062	85.1	944	11.4	295	3.6	1	(2)	(X)	(X)	-	-
District of Columbia (local).....	761,701	108,474	14.2	56,791	52.4	18,765	17.3	2,060	1.9	623	0.6	30,162	27.8	73	0.1
Florida.....	3,581,900	239,085	6.7	139,509	58.4	43,835	18.3	11,355	4.8	1,855	0.8	41,082	17.2	1,446	0.6
State.....	2,029,642	65,731	3.2	19,830	30.2	7,707	11.7	3,713	5.6	827	1.3	31,995	48.7	1,659	2.5
Local.....	2,410,631	174,109	7.2	119,665	68.7	36,128	20.8	7,642	4.4	1,028	0.6	9,087	5.2	582	0.3
Georgia.....	2,510,500	111,380	4.4	59,648	53.6	18,916	17.0	3,942	3.5	358	0.3	27,995	25.1	521	0.5
State.....	1,522,870	39,017	2.6	10,672	27.4	4,295	11.0	852	2.2	-	-	22,284	57.1	914	2.3
Local.....	1,459,344	74,181	5.1	49,725	67.0	14,713	19.8	3,091	4.2	358	0.5	6,275	8.5	9	(2)
Hawaii.....	800,300	35,910	4.5	21,552	60.0	5,976	16.6	3,667	10.2	-	-	4,675	13.0	40	0.1
State.....	42,185	11,609	1.8	604	3.2	5,976	51.5	849	7.3	-	-	4,140	35.7	40	0.3
Local.....	187,651	24,301	14.5	20,948	86.2	(X)	(X)	2,818	11.6	-	-	535	2.2	-	-
Idaho.....	421,100	17,243	4.1	9,391	54.5	3,300	19.1	983	5.7	222	1.3	3,214	18.6	134	0.8
State.....	285,336	7,130	2.5	1,872	26.3	1,893	26.5	245	3.4	-	-	2,997	42.0	123	1.7
Local.....	211,851	10,113	4.8	7,519	76.3	1,407	13.9	737	7.3	222	2.2	217	2.2	11	0.1
Illinois.....	6,696,700	444,067	6.6	297,422	67.0	99,063	13.3	17,988	4.1	1,832	0.4	67,380	14.2	382	0.1
State.....	3,808,201	117,677	3.1	39,356	33.4	20,701	17.6	5,117	4.3	-	-	52,336	44.5	167	0.1
Local.....	4,322,964	334,752	7.7	264,251	79.0	38,362	11.5	13,734	4.1	1,832	0.5	16,353	4.9	215	0.1
Indiana.....	2,679,800	111,102	4.1	70,019	63.0	14,435	13.2	5,280	4.8	494	0.4	20,416	18.4	258	0.2
State.....	1,516,850	39,701	2.6	16,307	40.6	3,325	8.3	2,175	5.3	38	0.1	17,819	44.9	256	0.6
Local.....	1,770,849	72,115	4.1	54,195	75.2	11,332	15.7	3,105	4.3	456	0.6	3,025	4.2	2	(2)
Iowa.....	1,820,400	69,539	3.8	38,846	55.8	10,209	14.7	3,364	4.8	566	0.8	16,446	23.6	128	0.2
State.....	1,079,823	29,692	2.7	11,408	38.7	2,356	7.9	605	2.0	-	-	13,811	46.5	1,432	4.8
Local.....	1,145,344	41,867	3.7	27,427	65.5	8,097	19.3	2,759	6.6	643	1.5	2,665	6.8	70	0.2
Kansas.....	1,367,400	55,325	4.0	30,427	55.0	8,231	14.9	2,955	5.3	63	0.1	13,298	24.0	351	0.6
State.....	714,038	21,612	2.9	6,588	30.5	2,961	13.7	909	2.4	5	(2)	11,153	51.6	399	1.8
Local.....	978,602	33,888	3.7	23,855	70.4	5,270	15.5	2,461	7.3	59	0.2	2,145	6.3	93	0.3
Kentucky.....	1,717,400	70,693	4.1	43,371	61.0	9,736	13.8	2,755	3.9	5	(2)	14,331	20.3	295	0.4
State.....	1,272,454	32,982	2.7	13,815	41.9	6,422	19.5	907	2.7	-	-	11,254	34.1	384	1.8
Local.....	791,507	39,697	5.0	31,167	78.5	3,373	8.5	1,848	4.7	6	(2)	3,303	8.3	-	-
Louisiana.....	2,097,900	95,375	4.6	62,092	65.1	13,547	14.2	4,377	4.6	68	0.1	13,212	15.9	79	0.1
State.....	1,499,120	29,530	2.0	11,828	40.1	4,532	15.4	1,859	6.3	-	-	10,989	37.2	292	1.0
Local.....	1,041,394	66,113	6.3	50,269	76.1	9,007	13.6	2,508	3.8	68	0.1	4,224	6.4	17	(2)

Table 5. Total Expenditure of State and Local Governments for the Criminal Justice System by Activity, Percent Distribution, and Relation of Total to Total General Expenditure, by State: Fiscal Year 1969-70—Continued

(Thousands of dollars)

State and level of government	Total general expenditure <sup>1</sup>	Total criminal justice system		Police protection activities		Judicial activities		Prosecution activities		Indigent defense activities		Correctional activities		Other criminal justice activities	
		Total expenditure <sup>2</sup>	Percent of general expenditure <sup>3</sup>	Total expenditure <sup>2</sup>	Percent of criminal justice total <sup>3</sup>	Total expenditure <sup>2</sup>	Percent of criminal justice total <sup>3</sup>	Total expenditure <sup>2</sup>	Percent of criminal justice total <sup>3</sup>	Total expenditure <sup>2</sup>	Percent of criminal justice total <sup>3</sup>	Total expenditure <sup>2</sup>	Percent of criminal justice total <sup>3</sup>	Total expenditure <sup>2</sup>	Percent of criminal justice total <sup>3</sup>
		Maine.....	249,190	26,166	4.8	12,991	33.5	4,041	15.5	771	2.9	135	0.5	7,113	27.4
State.....	373,734	14,949	4.0	5,378	36.0	2,589	17.3	558	3.7	-	-	6,391	42.8	33	0.2
Local.....	263,809	11,237	4.3	8,113	76.0	1,479	13.2	225	2.0	138	1.2	782	7.0	33	0.2
Maryland.....	2,635,876	189,573	7.2	112,630	59.4	18,733	9.9	5,749	3.0	686	0.4	30,626	26.7	1,149	0.6
State.....	1,470,095	96,512	6.6	43,420	45.0	8,911	9.2	962	1.0	256	0.3	42,096	43.6	867	0.9
Local.....	1,789,016	122,146	6.9	96,434	78.9	11,443	9.5	4,786	3.9	433	0.4	8,530	7.0	282	0.2
Massachusetts.....	3,314,373	240,272	7.2	136,247	56.7	43,992	13.3	6,684	2.8	990	0.4	51,015	21.2	1,384	0.6
State.....	2,233,969	61,834	2.8	14,067	22.7	6,333	10.6	2,881	4.7	990	1.5	35,480	57.4	1,923	3.1
Local.....	2,183,392	179,532	8.2	122,188	68.1	37,801	21.1	3,803	2.1	-	-	15,734	8.4	6	(2)
Michigan.....	6,310,200	319,786	5.1	192,779	60.3	47,899	15.0	12,977	4.1	2,781	0.9	62,695	19.6	655	0.2
State.....	3,443,128	85,232	2.5	32,338	37.9	9,063	10.7	2,906	3.4	-	-	40,490	47.5	415	0.5
Local.....	3,885,080	242,218	6.2	162,587	67.1	39,402	16.3	10,071	4.2	2,781	1.1	27,137	11.2	240	0.1
Minnesota.....	2,770,400	104,727	3.8	56,941	54.4	14,019	13.3	5,161	4.9	689	0.7	27,161	25.9	756	0.7
State.....	1,668,532	32,074	1.9	9,529	29.7	2,641	8.2	688	2.1	186	0.6	18,274	57.0	756	2.4
Local.....	1,932,996	74,384	3.8	47,563	63.9	11,519	15.5	4,498	6.0	548	0.7	10,256	13.8	-	-
Mississippi.....	1,160,800	40,113	3.5	26,690	66.5	4,790	11.9	1,390	3.5	84	0.2	6,701	16.7	458	1.1
State.....	864,130	16,890	2.0	9,486	56.2	1,315	7.8	703	4.2	-	-	4,977	29.5	409	2.4
Local.....	621,435	23,233	3.7	17,207	74.1	3,474	15.0	691	3.0	84	0.4	1,724	7.4	53	0.2
Missouri.....	2,579,000	138,882	5.4	87,841	63.2	21,933	15.8	5,523	3.9	215	0.2	22,897	16.5	473	0.3
State.....	1,419,664	35,364	2.5	13,043	36.9	7,371	20.8	755	2.1	-	-	13,833	39.1	362	1.0
Local.....	1,512,542	103,684	6.9	74,873	72.2	14,561	14.0	4,771	4.6	215	0.2	9,152	8.8	111	0.1
Montana.....	469,000	17,810	3.8	9,468	53.2	2,733	15.3	1,227	6.9	76	0.4	4,242	23.8	65	0.4
State.....	299,637	8,067	2.7	3,341	41.4	781	9.7	420	5.2	-	-	5,495	43.3	30	0.4
Local.....	228,830	10,447	4.6	6,815	65.3	1,965	18.8	807	7.7	76	0.7	746	7.1	35	0.3
Nebraska.....	853,200	34,561	4.1	20,350	58.9	4,813	13.9	2,298	6.6	232	0.7	6,225	18.0	643	1.9
State.....	441,364	12,169	2.8	4,538	37.7	1,463	12.0	268	2.2	-	-	5,208	42.8	642	5.3
Local.....	574,915	22,474	3.9	15,762	70.1	3,351	14.9	2,030	9.0	232	1.0	1,098	4.9	1	(2)
Nevada.....	415,800	23,258	5.6	20,978	63.1	2,903	8.7	2,152	6.5	360	1.1	6,628	19.9	238	0.7
State.....	239,039	10,080	4.2	3,411	33.8	740	7.3	355	3.5	-	-	5,206	51.6	368	3.7
Local.....	249,527	23,413	9.4	17,973	75.1	2,163	9.2	1,796	7.7	360	1.5	1,921	6.5	-	-
New Hampshire.....	396,107	15,867	4.0	9,749	61.4	2,177	13.7	522	3.3	84	0.5	3,094	19.5	241	1.5
State.....	210,997	6,595	3.1	2,601	39.4	842	12.8	281	4.3	75	1.1	2,555	38.7	241	3.7
Local.....	205,778	9,285	4.5	7,148	77.0	1,348	14.5	241	2.6	9	0.1	539	5.8	-	-
New Jersey.....	4,329,700	313,697	7.2	199,652	63.7	38,054	12.1	13,161	4.2	3,577	1.1	58,149	18.5	1,124	0.4
State.....	2,176,425	79,001	3.6	27,463	34.8	9,442	12.0	2,200	2.8	3,571	4.3	35,136	44.5	1,379	1.7
Local.....	3,058,200	236,184	7.7	172,192	72.9	29,681	12.6	10,961	4.6	136	0.1	23,013	7.7	201	0.1
New Mexico.....	681,600	32,809	4.8	20,928	63.8	4,148	12.6	1,708	5.2	244	0.7	5,997	17.1	154	0.6
State.....	522,616	17,915	3.4	7,823	43.7	3,498	19.5	1,225	6.8	244	1.4	4,816	26.9	209	1.7
Local.....	331,640	16,143	4.9	13,141	81.4	1,737	10.8	483	3.0	-	-	782	4.8	-	-
New York.....	16,770,100	1,187,230	7.1	755,126	63.6	153,156	12.9	48,251	4.1	6,284	0.5	222,376	18.7	2,037	0.2
State.....	9,206,165	231,343	2.5	54,765	23.7	33,388	14.4	12,825	5.5	500	0.2	128,236	55.4	1,629	0.7
Local.....	12,987,116	994,032	7.7	701,104	70.5	121,965	12.3	35,431	3.6	5,790	0.6	128,481	12.9	1,261	0.1
North Carolina.....	2,359,800	134,811	5.7	69,470	51.8	18,120	13.4	3,972	2.6	1,170	0.9	41,876	31.1	303	0.2
State.....	1,737,803	76,840	4.4	19,619	25.5	15,431	20.1	2,128	2.8	1,168	1.5	37,784	49.2	710	0.9
Local.....	1,364,404	58,567	4.3	50,201	85.7	2,689	4.6	1,444	2.5	2	(2)	4,092	7.0	159	0.3
North Dakota.....	405,700	12,571	3.1	6,899	54.9	2,251	17.9	1,076	8.6	51	0.4	1,940	15.4	354	2.8
State.....	248,933	4,288	1.6	1,777	27.4	623	14.5	250	5.8	-	-	1,713	39.9	325	12.2
Local.....	204,619	8,456	4.1	5,722	67.7	1,628	19.3	826	9.8	51	0.6	227	2.7	2	(2)
Ohio.....	5,702,900	345,019	6.0	195,740	56.7	50,897	14.6	11,928	3.5	1,083	0.3	83,288	24.1	2,083	0.6
State.....	2,771,366	99,232	3.6	23,530	23.7	7,083	7.1	1,747	1.8	-	-	64,949	65.5	1,923	1.9
Local.....	3,815,363	248,641	6.5	172,245	69.3	45,453	18.3	10,187	4.1	1,083	0.4	19,513	7.8	160	0.1
Oklahoma.....	1,473,800	58,226	4.0	33,255	57.1	8,435	14.5	5,700	9.8	153	0.3	10,490	18.0	193	0.3
State.....	1,042,595	25,016	2.4	8,096	32.4	4,486	17.9	3,188	12.7	-	-	8,431	33.7	815	3.3
Local.....	675,972	34,100	5.0	25,212	73.9	4,087	12.0	2,586	7.6	156	0.5	2,059	6.0	-	-
Ore. gov.....	1,448,600	77,494	5.3	42,283	55.2	10,005	12.9	4,353	5.6	316	0.4	19,241	24.8	796	1.0
State.....	878,801	28,806	3.3	9,285	34.0	2,987	10.4	1,368	4.8	103	0.4	13,968	48.5	571	2.0
Local.....	810,201	48,971	6.0	33,904	67.4	7,082	14.5	2,971	6.1	213	0.4	5,476	11.2	225	0.5
Pennsylvania.....	7,044,200	386,115	5.5	227,973	59.0	61,673	16.0	17,645	4.6	2,425	0.6	75,238	19.5	1,161	0.3
State.....	4,446,863	101,722	2.3	41,677	41.0	13,384	13.4	1,622	1.6	-	-	43,090	42.4	1,749	1.6
Local.....	3,923,998	306,522	7.8	187,847	61.3	48,115	15.7	16,024	5.2	2,425	0.8	51,796	16.9	315	0.1

See footnotes at end of table.

Table 5. Total Expenditure of State and Local Governments for the Criminal Justice System by Activity, Percent Distribution, and Relation of Total to Total General Expenditure, by State: Fiscal Year 1969-70—Continued

(Thousands of dollars)

State and level of government	Total general expenditure <sup>1</sup>	Total criminal justice system		Police protection activities		Judicial activities		Prosecution activities		Indigent defense activities		Correctional activities		Other criminal justice activities	
		Total expenditure <sup>2</sup>	Percent of general expenditure <sup>3</sup>	Total expenditure <sup>2</sup>	Percent of criminal justice total <sup>3</sup>	Total expenditure <sup>2</sup>	Percent of criminal justice total <sup>3</sup>	Total expenditure <sup>2</sup>	Percent of criminal justice total <sup>3</sup>	Total expenditure <sup>2</sup>	Percent of criminal justice total <sup>3</sup>	Total expenditure <sup>2</sup>	Percent of criminal justice total <sup>3</sup>	Total expenditure <sup>2</sup>	Percent of criminal justice total <sup>3</sup>
		Rhode Island.....	586,600	31,205	5.3	16,304	53.0	5,311	17.0	800	2.4	194	0.6	6,350	20.4
State.....	393,944	15,312	3.9	2,075	13.5	5,103	33.3	402	2.6	194	1.3	4,350	41.5	581	3.8
Local.....	275,924	10,223	5.9	15,311	9.3	208	1.3	398	2.5	-	-	-	-	-	-
South Carolina.....	1,183,300	49,919	4.2	30,849	61.8	6,329	12.7	1,140	2.3	302	0.6	10,889	21.8	410	0.8
State.....	852,656	21,497	2.5	9,899	46.0	1,130	5.3	711	3.3	265	1.2	8,624	40.1	868	4.0
Local.....	614,289	28,692	4.7	20,960	72.3	5,201	18.0	429	1.5	37	0.1	2,265	7.8	-	-
South Dakota.....	425,400	14,745													

Table 6. Expenditure of State and Local Governments for the Criminal

(Thousands of

Line number	State	Total criminal justice system			Police protection activities			Judicial activities			Prosecution activities				
		Total <sup>1</sup>	Direct expenditure		Inter-governmental	Total <sup>1</sup>	Direct expenditure		Inter-governmental	Total <sup>1</sup>	Direct expenditure				
			Current expenditure	Capital outlay			Current expenditure	Capital outlay			Current expenditure	Capital outlay	Current expenditure	Capital outlay	
1	United States, total.....	7,592,776	7,132,756	460,023	180,243	4,431,285	4,264,473	226,812	62,396	1,061,771	1,011,491	50,280	14,013	339,776	336,313
2	State.....	2,267,549	1,954,413	184,062	128,869	740,774	633,949	54,603	52,205	292,690	275,165	7,207	10,318	8,561	82,287
3	Local.....	5,505,472	5,178,138	275,961	51,374	3,812,907	3,630,504	172,212	10,191	783,093	736,326	43,073	3,695	297,176	254,026
4	Alabama.....	63,215	63,880	4,335	1,111	39,531	37,663	2,238	56	12,255	12,127	128	110	2,650	2,634
5	State.....	23,193	19,764	2,434	945	7,159	6,412	747	-	2,936	2,916	40	-	1,189	1,181
6	Local.....	46,133	44,116	1,851	166	32,798	31,251	1,491	56	9,409	9,211	88	110	1,464	1,453
7	Alaska.....	21,163	19,810	1,353	71	6,749	6,631	118	60	5,208	4,189	1,019	11	2,046	2,044
8	State.....	17,063	15,835	1,227	-	3,362	3,362	-	-	4,905	3,892	1,013	-	1,650	1,650
9	Local.....	4,171	3,975	126	71	3,447	3,269	118	60	313	297	6	11	396	394
10	Arizona.....	70,039	64,955	5,064	1	44,118	40,518	3,600	1	10,347	9,969	378	-	3,600	3,569
11	State.....	20,806	18,169	2,637	-	10,617	8,845	1,772	-	1,433	1,392	61	-	574	569
12	Local.....	49,234	46,786	2,447	1	33,502	31,673	1,828	1	8,894	8,577	317	-	3,026	3,000
13	Arkansas.....	27,271	25,679	1,592	16	17,930	16,901	1,029	1	4,273	4,131	142	15	956	947
14	State.....	10,223	9,375	848	-	4,973	4,548	425	-	1,704	1,696	8	-	272	264
15	Local.....	17,064	16,304	764	16	12,958	12,353	604	1	2,569	2,435	134	15	684	683
16	California.....	1,171,161	1,112,554	58,562	31,915	626,214	605,939	30,275	11,774	140,372	124,814	15,558	25	68,151	67,706
17	State.....	299,379	268,241	8,754	22,382	103,832	94,237	5,895	3,700	16,840	16,786	54	-	11,176	11,104
18	Local.....	903,696	844,356	49,808	9,533	544,156	511,702	24,380	8,074	123,537	108,028	15,504	25	57,002	56,602
19	Colorado.....	73,134	69,961	3,153	1,859	37,918	35,699	2,219	-	13,486	13,363	123	-	4,030	3,985
20	State.....	31,526	28,091	1,634	1,831	8,772	7,774	998	-	7,522	7,427	95	-	351	351
21	Local.....	43,466	41,890	1,549	28	29,146	27,925	1,221	-	5,964	5,936	28	-	3,708	3,634
22	Connecticut.....	113,578	106,241	5,337	324	70,526	67,015	3,511	130	20,684	19,232	1,452	194	2,013	2,009
23	State.....	54,373	50,486	3,693	194	12,569	10,701	1,868	-	20,648	19,002	1,452	194	801	798
24	Local.....	59,530	57,755	1,644	130	58,087	56,314	1,643	130	230	230	-	-	1,213	1,211
25	Delaware.....	26,226	21,201	5,025	53	11,496	10,603	893	-	4,328	4,223	105	-	764	756
26	State.....	17,977	13,110	4,814	53	4,434	3,752	682	-	3,384	3,279	105	-	469	461
27	Local.....	8,302	8,091	211	-	7,062	6,851	211	-	944	944	-	-	295	295
28	District of Columbia (local).....	108,474	105,093	3,381	-	56,791	55,226	1,565	-	18,765	18,196	569	-	2,060	2,060
29	Florida.....	239,085	223,366	15,719	776	139,509	131,462	8,047	6	43,835	42,681	1,154	3	11,358	11,146
30	State.....	65,751	58,076	6,910	765	19,850	18,282	1,568	-	7,707	7,205	502	-	3,713	3,613
31	Local.....	174,109	165,290	8,809	11	119,659	113,180	6,479	6	36,130	35,476	652	3	7,647	7,533
32	Georgia.....	111,380	104,776	6,604	1,818	59,648	56,253	3,395	759	18,916	18,655	261	92	3,942	3,897
33	State.....	39,017	34,445	3,630	942	10,672	9,708	964	-	4,295	4,266	29	-	832	837
34	Local.....	74,181	70,331	2,974	876	49,735	46,545	2,431	759	14,713	14,389	232	92	3,091	3,060
35	Hawaii.....	35,910	34,465	1,445	-	21,552	20,760	792	-	5,976	5,530	446	-	3,667	3,647
36	State.....	11,609	10,974	635	-	604	601	3	-	5,976	5,530	446	-	849	849
37	Local.....	24,301	23,491	810	-	20,948	20,159	789	-	(X)	(X)	(X)	(X)	2,818	2,798
38	Idaho.....	17,243	15,110	2,133	-	9,391	8,710	681	-	3,300	2,425	875	-	983	960
39	State.....	7,130	5,523	1,607	-	1,872	1,637	235	-	1,893	1,090	803	-	245	238
40	Local.....	10,113	9,587	526	-	7,519	7,073	446	-	1,407	1,345	62	-	737	722
41	Illinois.....	444,067	425,851	18,216	8,362	297,422	287,178	10,244	6,185	99,063	98,693	370	5	17,988	17,750
42	State.....	117,677	101,674	8,959	7,044	39,356	31,159	2,016	6,181	20,701	20,367	134	-	5,117	4,203
43	Local.....	334,752	324,177	9,257	1,318	264,251	256,019	8,228	4	38,367	38,126	236	5	13,734	13,547
44	Indiana.....	111,102	104,634	6,468	713	70,019	66,149	3,870	283	14,635	14,500	135	2	5,280	5,244
45	State.....	39,701	35,536	3,921	244	16,107	14,339	1,524	244	3,306	3,267	39	-	2,175	2,162
46	Local.....	72,115	69,098	2,547	469	54,199	51,810	2,346	39	11,338	11,233	96	2	3,103	3,082
47	Iowa.....	69,559	64,130	5,429	2,001	38,846	36,602	2,244	69	10,209	10,1	75	244	3,364	3,341
48	State.....	29,692	24,997	3,321	1,374	11,488	10,676	812	-	2,356	2,354	2	-	603	604
49	Local.....	41,867	39,133	2,108	627	27,427	25,926	1,432	69	8,097	7,780	73	244	2,763	2,737
50	Kansas.....	55,325	52,747	2,578	176	30,427	28,784	1,643	13	8,231	8,141	90	6	2,955	2,919
51	State.....	21,612	20,144	1,327	141	6,585	6,010	573	-	2,961	2,943	18	-	509	509
52	Local.....	33,888	32,603	1,251	35	23,553	22,774	1,068	13	5,270	5,198	72	6	2,461	2,410
53	Kentucky.....	70,693	65,888	4,805	1,987	43,571	40,367	3,204	1,411	9,736	9,723	23	59	2,753	2,716
54	State.....	32,982	28,864	2,366	1,752	13,815	11,527	878	1,410	6,422	6,368	1	53	907	873
55	Local.....	39,697	37,024	2,439	235	31,167	28,840	2,326	1	3,373	3,345	22	6	1,848	1,841
56	Louisiana.....	95,375	89,157	6,218	269	62,092	58,182	3,910	25	14,747	12,926	621	13	4,377	4,330
57	State.....	29,530	27,408	1,892	230	11,828	11,617	1,211	-	4,352	4,352	-	-	1,858	1,858
58	Local.....	66,113	61,749	4,326	39	50,289	47,565	2,699	25	9,007	8,374	621	13	2,508	2,472
59	Maine.....	26,144	24,001	2,143	42	13,991	13,179	812	-	4,041	3,618	423	27	771	767
60	State.....	14,949	13,116	1,633	-	5,378	4,971	407	-	2,589	2,228	361	-	558	537
61	Local.....	11,237	10,685	510	42	8,613	8,208	405	-	1,479	1,390	62	27	225	210

See footnotes at end of table.

Justice System, by Character, by State: Fiscal Year 1969-70

(dollars)

Line number	Prosecution activities--Com.		Indigent defense activities				Correctional activities				Other criminal justice activities				Contributions to State administered retirement systems <sup>2</sup>
	Direct expenditure--Com.	Inter-governmental	Total <sup>1</sup>	Direct expenditure		Inter-governmental	Total <sup>1</sup>	Direct expenditure		Inter-governmental	Total <sup>1</sup>	Direct expenditure		Inter-governmental	
				Current expenditure	Capital outlay			Current expenditure	Capital outlay			Current expenditure	Capital outlay		
1	3,463	1,961	46,408	46,159	249	939	1,623,745	1,444,672	179,073	90,051	29,794	29,648	146	10,883	95,845
2	672	1,602	10,215	9,374	50	791	1,104,425	929,968	121,287	53,070	34,584	23,855	146	10,883	41,927
3	2,791	359	37,132	36,785	199	148	609,371	514,704	57,686	36,981	5,793	5,793	-	-	53,918
4	16	-	3	3	-	-	12,082	10,129	1,953	945	1,324	1,324	-	-	4
5	5	-	-	-	-	-	10,568	7,931	1,692	945	1,324	1,324	-	-	5
6	11	-	3	3	-	-	2,459	2,198	261	-	-	-	-	-	6
7	2	-	302	302	-	-	6,544</								

Table 6. Expenditure of State and Local Governments for the Criminal

(Thousands of

Line number	State	Total criminal justice system			Police protection activities			Judicial activities			Prosecution activities				
		Total	Direct expenditure		Total <sup>1</sup>	Direct expenditure		Total <sup>1</sup>	Direct expenditure		Total <sup>1</sup>	Direct expenditure			
			Current expenditure	Capital outlay		Current expenditure	Capital outlay		Current expenditure	Capital outlay			Current expenditure		
1	Maryland.....	189,973	176,600	12,973	29,185	112,630	104,195	8,435	27,224	18,723	18,612	121	1,822	5,749	5,723
2	State.....	96,512	63,183	4,461	28,168	43,420	16,429	1,741	27,030	8,911	7,090	3	1,818	962	962
3	Local.....	122,146	113,417	8,512	11,017	69,434	87,766	6,694	174	11,643	11,522	118	4	4,787	4,761
4	Massachusetts.....	240,272	216,920	23,352	7,094	136,247	129,316	6,931	8	43,992	31,380	12,412	342	6,684	6,645
5	State.....	61,834	56,032	4,899	887	14,067	12,521	1,546	-	6,533	6,179	12	342	2,881	2,856
6	Local.....	179,532	160,888	18,457	207	122,188	116,795	5,385	8	37,801	25,401	12,400	-	3,803	3,789
7	Michigan.....	319,786	306,627	13,159	7,664	192,779	186,723	6,056	2,146	47,899	46,378	1,521	586	12,977	12,854
8	State.....	85,232	76,425	3,333	3,274	32,338	28,630	1,772	1,936	9,083	7,662	839	582	2,906	2,856
9	Local.....	242,218	230,202	7,526	4,390	162,587	158,093	4,284	210	39,402	38,716	682	4	10,071	9,981
10	Minnesota.....	104,727	99,451	5,276	1,730	56,941	55,289	1,651	151	14,019	13,811	208	140	5,161	5,078
11	State.....	32,074	29,154	2,414	506	9,529	9,461	68	-	2,641	2,612	29	-	688	676
12	Local.....	74,384	70,297	2,862	1,224	47,563	45,819	1,742	151	11,378	11,199	179	140	4,498	4,402
13	Mississippi.....	40,113	37,356	2,757	10	26,690	24,955	1,735	3	4,790	4,759	31	-	1,390	1,374
14	State.....	16,690	15,684	1,202	4	9,486	8,991	495	-	1,315	1,300	15	-	703	687
15	Local.....	23,233	21,672	1,555	6	17,207	15,964	1,240	3	3,474	3,459	16	-	691	687
16	Missouri.....	138,882	131,231	7,651	163	87,841	83,473	4,368	75	21,933	21,739	194	-	5,523	5,497
17	State.....	35,364	33,593	1,776	35	13,043	12,209	799	35	7,371	7,365	6	-	755	744
18	Local.....	103,684	97,678	5,875	133	74,873	71,264	3,569	40	14,561	14,374	188	-	4,771	4,753
19	Montana.....	17,810	17,178	632	700	9,468	9,095	373	683	2,733	2,676	57	12	1,227	1,205
20	State.....	6,067	6,949	430	688	3,341	2,429	224	688	781	767	14	-	420	406
21	Local.....	10,444	10,229	202	12	6,125	6,666	149	-	1,965	1,909	43	10	807	799
22	Nebraska.....	34,561	33,051	1,510	81	20,390	19,228	1,122	-	4,813	4,754	59	-	2,298	2,287
23	State.....	12,169	11,388	781	-	4,588	4,152	436	-	1,463	1,435	28	-	268	265
24	Local.....	22,474	21,663	729	81	15,762	15,076	686	-	3,351	3,319	31	-	2,030	2,022
25	Nevada.....	33,258	31,700	1,558	235	20,978	20,001	977	6	2,903	2,873	30	-	2,152	2,118
26	State.....	10,090	9,087	784	229	3,411	2,998	413	6	740	728	12	-	353	355
27	Local.....	23,413	22,633	774	6	17,567	17,003	564	6	2,163	2,145	18	-	1,796	1,763
28	New Hampshire.....	15,867	15,295	572	13	9,749	9,279	470	-	2,177	2,173	4	13	522	519
29	State.....	6,395	6,262	333	-	2,601	2,337	264	-	842	841	1	-	281	278
30	Local.....	9,285	9,033	259	13	7,148	6,942	206	-	1,335	1,332	3	13	241	241
31	New Jersey.....	313,657	299,469	14,188	1,527	199,652	195,539	4,113	3	36,334	37,899	153	1,068	13,161	13,120
32	State.....	79,001	67,653	9,627	1,521	27,463	25,844	1,619	-	9,442	8,344	33	-	2,196	2,196
33	Local.....	236,184	231,616	4,561	6	172,192	169,695	2,494	3	26,892	29,555	122	3	10,965	10,924
34	New Mexico.....	32,809	28,488	4,321	1,249	20,928	16,832	4,076	36	4,148	4,074	74	-	244	244
35	State.....	17,915	15,306	2,448	161	7,823	5,598	2,229	36	3,698	3,426	72	-	1,087	1,063
36	Local.....	16,143	13,182	1,873	1,088	13,141	11,234	1,847	36	1,737	1,648	2	-	1,067	1,063
37	New York.....	1,187,230	1,100,278	86,952	38,145	755,126	712,208	41,918	743	153,156	146,791	6,365	2,197	48,251	47,971
38	State.....	237,323	178,166	23,454	29,723	241,533	234,343	4,679	743	33,388	31,838	1,550	-	1,428	1,216
39	Local.....	934,032	922,112	63,498	8,422	701,104	663,865	37,239	-	121,968	114,953	6,343	769	35,431	35,155
40	North Carolina.....	124,811	124,819	9,992	616	69,770	65,025	4,745	50	18,120	17,877	243	-	3,572	3,531
41	State.....	76,840	70,019	6,255	366	19,619	17,770	1,849	-	15,431	15,244	187	-	2,128	2,089
42	Local.....	58,577	54,800	3,737	50	50,201	47,255	2,946	50	2,689	2,593	96	-	1,444	1,442
43	North Dakota.....	12,571	12,217	354	173	6,899	6,665	234	-	2,231	2,243	8	-	1,076	1,075
44	State.....	4,288	3,950	165	173	1,177	1,123	54	-	623	623	8	-	230	230
45	Local.....	8,456	8,267	189	-	5,722	5,542	180	-	1,608	1,620	8	-	826	825
46	Ohio.....	245,019	319,419	25,600	2,873	195,740	186,014	9,726	35	20,897	20,335	562	1,639	11,928	11,856
47	State.....	99,252	84,748	12,655	1,849	25,532	21,705	1,823	-	7,083	5,621	83	-	1,402	1,747
48	Local.....	248,641	234,671	12,945	1,024	170,208	164,309	7,901	35	13,814	14,714	302	237	10,187	10,116
49	Oklahoma.....	58,226	55,783	2,443	890	33,353	31,311	1,944	53	8,435	8,321	114	138	5,700	5,633
50	State.....	29,016	25,314	1,027	675	10,811	7,334	709	53	4,486	4,482	4	-	3,188	3,166
51	Local.....	34,100	32,469	1,616	215	22,542	23,977	1,235	-	4,087	3,839	110	138	2,586	2,467
52	Oregon.....	77,494	75,728	1,766	283	42,783	41,715	1,068	10	10,005	9,940	65	64	4,339	4,298
53	State.....	28,806	28,032	665	88	9,789	9,729	160	-	2,967	2,929	38	-	1,208	1,208
54	Local.....	48,971	47,696	1,271	195	33,004	32,086	901	10	7,038	7,011	27	6	2,971	2,910
55	Pennsylvania.....	366,115	373,725	12,390	22,127	227,973	217,804	10,169	1,551	61,673	61,084	649	25	17,643	17,440
56	State.....	101,722	95,397	2,649	3,676	41,677	36,354	1,777	1,546	13,384	13,384	-	-	1,622	1,597
57	Local.....	306,522	278,328	9,761	18,451	187,847	179,430	8,392	3	48,115	47,440	649	25	16,024	15,843
58	Rhode Island.....	31,205	30,171	1,034	344	18,306	17,729	577	-	5,311	5,189	122	-	800	796
59	State.....	15,312	14,390	928	344	2,673	2,619	54	-	5,103	4,982	121	-	402	402
60	Local.....	16,237	15,711	526	-	15,631	15,110	521	-	208	207	1	-	398	394
61	South Carolina.....	49,910	47,354	2,565	471	30,849	28,732	2,117	10	6,329	6,295	34	3	1,140	1,135
62	State.....	21,497	19,628	1,411	428	9,639	8,905	734	-	1,130	1,117	13	-	711	709
63	Local.....	28,692	27,726	1,154	13	20,960	19,827	1,123	10	5,201	5,178	21	3	429	426

See footnotes at end of table.

Justice System, by Character, by State: Fiscal Year 1969-70—Continued

(dollars)

Line number	State	Prosecution activities—Con.		Indigent defense activities			Correctional activities			Other criminal justice activities			Contributions to State administered retirement systems <sup>2</sup>	Line number	
		Direct expenditure—Con.	Inter-governmental	Total <sup>1</sup>	Total <sup>1</sup>	Direct expenditure		Total <sup>1</sup>	Total <sup>1</sup>	Direct expenditure		Total <sup>1</sup>			
						Current expenditure	Capital outlay			Current expenditure	Capital outlay				Current expenditure
26	Maryland.....	686	685	1	2	50,626	46,236	4,390	28	1,149	1,149	-	-	1,821	1
27	State.....	256	256	-	-	42,096	39,379	2,717	-	867	867	-	-	1,821	2
28	Local.....	433	429	1	2	8,530	6,857	1,673	28	282	282	-	-	-	3
29	Massachusetts.....	990	990	-	-	51,015	47,058	3,957	199	1,384	1,371	13	545	-	4
30	State.....	990	990	-	-	35,480	32,181	3,299	-	1,923	1,365	13</			



Table 7. Expenditure of State Governments for Police Protection Activities: Fiscal Year 1969-70

(Thousands of dollars)

State	Total	Inter-governmental	Direct expenditure			State	Total	Inter-governmental	Direct expenditure		
			Total	Capital outlay	Current expenditure				Total	Capital outlay	Current expenditure
<b>Total</b>	<b>740,774</b>	<b>52,205</b>	<b>688,569</b>	<b>54,600</b>	<b>633,969</b>	Montana.....	3,341	688	2,653	224	2,429
Alabama.....	7,159	-	7,159	747	6,412	Nebraska.....	4,588	-	4,388	436	4,152
Alaska.....	3,362	-	3,362	-	3,362	Nevada.....	3,411	-	3,411	413	2,998
Arizona.....	10,617	-	10,617	1,772	8,845	New Hampshire.....	2,601	-	2,601	264	2,337
Arkansas.....	4,973	-	4,973	425	4,548	New Jersey.....	27,463	-	27,463	1,619	25,844
California.....	103,832	3,700	100,132	5,895	94,237	New Mexico.....	7,823	36	7,787	2,229	5,558
Colorado.....	8,772	-	8,772	998	7,774	New York.....	54,765	743	54,022	4,879	49,343
Connecticut.....	12,569	-	12,569	1,868	10,701	North Carolina.....	19,619	-	19,619	1,849	17,770
Delaware.....	4,434	-	4,434	682	3,752	North Dakota.....	1,177	-	1,177	54	1,123
Florida.....	19,850	-	19,850	1,568	18,282	Ohio.....	23,530	-	23,530	1,825	21,705
Georgia.....	10,672	-	10,672	964	9,708	Oklahoma.....	8,096	53	8,043	709	7,334
Hawaii.....	604	-	604	3	601	Oregon.....	9,789	-	9,789	160	9,629
Idaho.....	1,872	-	1,872	235	1,637	Pennsylvania.....	41,677	1,546	40,131	1,777	38,354
Illinois.....	39,356	6,181	33,175	2,016	31,159	Rhode Island.....	2,675	-	2,675	56	2,619
Indiana.....	16,107	244	15,863	1,524	14,339	South Carolina.....	9,899	-	9,899	994	8,905
Iowa.....	11,488	-	11,488	812	10,676	South Dakota.....	2,084	-	2,084	-	2,084
Kansas.....	6,585	-	6,585	575	6,010	Tennessee.....	8,301	-	8,301	542	7,759
Kentucky.....	13,815	1,410	12,405	878	11,527	Texas.....	33,929	-	33,929	4,085	29,844
Louisiana.....	11,828	-	11,828	1,211	10,617	Utah.....	3,468	-	3,468	567	2,901
Maine.....	5,378	-	5,378	407	4,971	Vermont.....	2,871	-	2,871	121	2,750
Maryland.....	43,420	27,050	16,370	1,741	14,629	Virginia.....	23,474	8,101	15,373	328	15,045
Massachusetts.....	14,067	-	14,067	1,546	12,521	Washington.....	34,203	-	34,203	2,233	31,970
Michigan.....	32,338	1,936	30,402	1,772	28,630	West Virginia.....	5,762	13	5,749	384	5,365
Minnesota.....	9,529	-	9,529	68	9,461	Wisconsin.....	8,555	469	8,086	73	8,013
Mississippi.....	9,486	-	9,486	495	8,991	Wyoming.....	1,517	-	1,517	-	1,517
Missouri.....	13,043	35	13,008	799	12,209						

- Represents zero or rounds to zero.

Table 8. Expenditure of State Governments for Judicial Activities: Fiscal Year 1969-70

(Thousands of dollars)

State	Total	Intergovernmental	Direct expenditure								
			Total	Capital outlay	Current expenditure						
					Total	Court of last resort	Intermediate appellate courts	Major trial courts	Other courts	Law libraries	Miscellaneous
<b>Total</b>	<b>292,690</b>	<b>10,318</b>	<b>282,372</b>	<b>7,207</b>	<b>275,165</b>	<b>29,637</b>	<b>23,419</b>	<b>140,717</b>	<b>43,903</b>	<b>2,413</b>	<b>35,076</b>
Alabama.....	2,956	-	2,956	40	2,916	469	146	1,259	320	40	682
Alaska.....	4,905	-	4,905	1,013	3,892	988	(X)	2,898	-	-	6
Arizona.....	1,453	-	1,453	61	1,392	316	441	543	-	92	-
Arkansas.....	1,704	-	1,704	8	1,696	307	(X)	1,336	-	23	30
California.....	16,240	-	16,240	54	16,186	1,606	4,738	9,134	-	322	956
Colorado.....	7,522	-	7,522	95	7,427	457	129	6,554	-	23	264
Connecticut.....	20,643	194	20,449	1,432	19,017	357	(X)	7,050	10,817	-	738
Delaware.....	3,384	-	3,384	105	3,279	157	(X)	976	2,129	17	-
Florida.....	7,707	-	7,707	502	7,205	569	1,408	5,166	-	-	62
Georgia.....	4,295	-	4,295	29	4,266	456	585	3,204	-	21	-
Hawaii.....	5,976	-	5,976	446	5,530	694	(X)	3,172	1,507	121	36
Idaho.....	1,893	-	1,893	803	1,090	286	(X)	744	-	54	6
Illinois.....	20,701	-	20,701	134	20,567	1,136	2,608	13,002	65	-	3,756
Indiana.....	3,306	-	3,306	39	3,267	348	400	2,366	(NA)	-	153
Iowa.....	2,356	-	2,356	2	2,354	502	(X)	1,737	-	72	42
Kansas.....	2,961	-	2,961	18	2,943	917	(X)	1,971	-	17	38
Kentucky.....	6,422	53	6,369	1	6,368	623	(X)	2,678	2,011	56	1,010
Louisiana.....	4,552	-	4,552	-	4,552	1,012	1,193	1,931	270	74	72
Maine.....	2,589	-	2,589	361	1,977	197	(X)	405	1,392	50	184
Maryland.....	8,911	1,818	7,093	3	7,090	2,289	342	641	3,396	70	392
Massachusetts.....	6,533	342	6,191	12	6,179	668	(X)	1,745	3,532	7	227
Michigan.....	9,089	582	8,507	839	7,668	1,307	1,751	2,378	2,025	-	1
Minnesota.....	2,541	-	2,541	29	2,512	841	(X)	1,661	-	123	287
Mississippi.....	1,315	-	1,315	15	1,300	334	(X)	872	-	56	38
Missouri.....	7,371	-	7,371	6	7,365	608	886	2,726	2,426	26	693
Montana.....	781	-	781	14	767	189	(X)	566	-	12	-
Nebraska.....	1,463	-	1,463	28	1,435	246	(X)	1,125	3	61	-
Nevada.....	740	-	740	12	728	306	(X)	422	-	-	-
New Hampshire.....	842	-	842	1	841	202	(X)	415	207	-	17
New Jersey.....	9,442	1,065	8,377	33	8,344	515	456	3,862	-	-	3,911
New Mexico.....	3,498	-	3,498	72	3,426	241	170	2,176	-	68	771
New York.....	33,288	1,428	31,860	122	31,738	1,218	5,007	13,286	2,523	443	9,368
North Carolina.....	15,431	-	15,431	187	15,244	528	506	8,914	4,874	28	394
North Dakota.....	623	-	623	-	623	192	(X)	406	-	25	-
Ohio.....	7,083	1,402	5,681	60	5,621	445	(NA)	(NA)	(NA)	(NA)	5,176
Oklahoma.....	4,486	-	4,486	4	4,482	763	-	3,719	-	-	-
Oregon.....	2,987	58	2,929	-	2,929	561	(NA)	2,254	-	98	36
Pennsylvania.....	13,584	-	13,584	-	13,584	1,478	625	8,507	2,874	-	-
Rhode Island.....	2,103	-	2,103	121	1,982	411	(X)	1,816	1,521	10	1,224
South Carolina.....	1,130	-	1,130	13	1,117	300	(X)	776	-	16	25
South Dakota.....	703	-	703	-	703	251	(X)	452	-	-	-
Tennessee.....	3,033	-	3,033	75	2,958	405	479	1,813	-	56	211
Texas.....	8,342	-	8,342	2	8,340	769	1,356	5,054	-	-	961
Utah.....	1,909	-	1,909	16	1,893	210	(X)	670	913	-	100
Vermont.....	1,916	-	1,916	-	1,916	169	(X)	612	1,088	-	47
Virginia.....	7,208	1,784	5,424	-	5,424	549	(X)	2,023	30	43	2,759
Washington.....	3,183	-	3,183	309	2,874	908	-	170	-	370	401
West Virginia.....	1,471	-	1,471	33	1,438	338	(X)	777	-	48	295
Wisconsin.....	3,746	1,392	2,354	38	2,316	434	(X)	3,533	-	40	109
Wyoming.....	566	-	566	-	566	146	(X)	372	-	48	-

- Represents zero or rounds to zero.

NA Not available.

X Not applicable.

Table 9. Expenditure of State Governments for Correctional Activities: Fiscal Year 1969-70

(Thousands of dollars)

State	Total	Intergovernmental	Direct expenditure								
			Total	Capital outlay	Current expenditure					Miscellaneous	
					Total	Institutions	Administration	Probation, parole and pardon	Miscellaneous		
				For youth	For women	Other					
<b>Total</b> .....	<b>1,104,425</b>	<b>59,070</b>	<b>1,051,355</b>	<b>121,387</b>	<b>929,968</b>	<b>266,077</b>	<b>18,435</b>	<b>510,569</b>	<b>38,668</b>	<b>89,851</b>	<b>6,168</b>
Alabama.....	10,568	945	9,623	1,692	7,931	1,214	352	5,263	-	1,046	56
Alaska.....	6,529	-	6,529	214	6,315	2,207	(X)	3,273	-	835	-
Arizona.....	7,685	-	7,685	794	6,891	3,604	(X)	3,229	-	37	21
Arkansas.....	3,255	-	3,255	407	2,848	1,222	(X)	1,495	-	131	-
California.....	164,419	17,505	146,914	2,716	144,198	30,900	3,130	84,148	6,771	17,953	1,296
Colorado.....	12,238	170	12,068	457	11,611	3,214	(NA)	7,262	-	1,135	-
Connecticut.....	20,220	-	20,220	370	19,850	2,932	1,511	12,503	1,098	1,594	212
Delaware.....	8,274	-	8,274	4,016	4,258	1,533	(NA)	2,707	-	18	-
Florida.....	31,995	-	31,995	4,735	27,260	7,374	(X)	15,618	501	3,767	-
Georgia.....	22,284	540	21,744	2,622	19,122	4,867	(X)	11,955	-	2,300	-
Hawaii.....	4,140	-	4,140	186	3,954	1,013	(X)	2,364	78	480	19
Idaho.....	2,997	-	2,997	562	2,435	1,333	(X)	1,397	-	205	-
Illinois.....	52,336	-	52,336	6,758	45,578	17,774	1,104	20,742	3,945	1,534	479
Indiana.....	17,819	-	17,819	2,342	15,477	4,252	478	9,434	194	1,063	56
Iowa.....	13,811	-	13,811	2,506	11,305	2,675	402	7,606	-	618	4
Kansas.....	11,153	-	11,153	730	10,423	4,656	492	4,838	-	429	8
Kentucky.....	11,254	-	11,254	1,455	9,799	2,885	240	5,090	593	898	93
Louisiana.....	10,969	-	10,969	670	10,319	3,093	(NA)	4,292	-	3,901	33
Maine.....	6,391	-	6,391	864	5,527	2,470	421	2,141	-	495	-
Maryland.....	42,096	-	42,096	2,717	39,379	12,951	1,200	18,531	3,868	2,812	17
Massachusetts.....	35,480	-	35,480	3,299	32,181	6,088	1,511	19,525	2,852	2,198	7
Michigan.....	40,490	756	39,734	2,889	36,845	10,465	(X)	21,828	1,818	2,734	-
Minnesota.....	18,274	490	17,784	2,304	15,480	3,976	352	8,336	2,804	12	-
Mississippi.....	4,977	-	4,977	646	4,331	1,214	(X)	2,866	-	251	-
Missouri.....	13,833	-	13,833	960	12,873	3,296	225	6,846	818	1,688	-
Montana.....	3,495	-	3,495	178	3,317	1,478	(X)	1,709	-	130	-
Nebraska.....	5,208	-	5,208	312	4,896	1,362	126	3,121	-	257	-
Nevada.....	5,206	99	5,107	397	4,710	1,746	(NA)	2,548	-	456	-
New Hampshire.....	2,555	-	2,555	63	2,492	923	(X)	1,062	-	507	-
New Jersey.....	35,136	-	35,136	8,171	26,965	10,580	1,826	11,899	-	2,660	-
New Mexico.....	4,816	-	4,816	111	4,705	1,775	(NA)	2,422	-	508	-
New York.....	128,236	26,699	101,537	18,644	82,893	18,452	(NA)	48,844	4,697	10,692	208
North Carolina.....	37,784	-	37,784	4,180	33,604	8,782	904	18,511	1,574	3,612	221
North Dakota.....	1,713	-	1,713	111	1,602	592	(X)	890	-	120	-
Ohio.....	64,969	447	64,522	10,763	53,759	16,301	(NA)	29,107	4,734	2,869	748
Oklahoma.....	8,431	-	8,431	292	8,139	1,681	(NA)	5,361	1,084	13	-
Oregon.....	13,968	30	13,938	505	13,433	4,682	(NA)	7,400	-	1,351	-
Pennsylvania.....	43,070	1,227	41,843	847	41,016	15,152	1,217	20,277	-	3,112	1,258
Rhode Island.....	6,357	-	6,357	364	5,993	1,703	(X)	3,048	127	112	3
South Carolina.....	8,624	-	8,624	402	8,222	2,740	159	4,378	-	945	-
South Dakota.....	2,189	-	2,189	86	2,103	698	(X)	1,214	-	191	-
Tennessee.....	20,999	795	20,204	8,326	11,878	3,940	346	5,933	392	1,327	-
Texas.....	33,892	-	33,892	5,449	28,443	7,673	(NA)	19,517	-	1,252	1
Utah.....	4,304	294	4,010	603	4,007	1,505	(X)	2,093	27	422	-
Vermont.....	4,572	-	4,572	406	4,166	1,611	1	2,069	-	485	-
Virginia.....	20,229	2,062	18,167	1,085	17,082	5,535	1,223	7,963	224	1,610	527
Washington.....	32,935	994	31,941	5,124	26,817	11,186	(X)	11,743	200	2,995	693
West Virginia.....	4,687	-	4,687	214	4,473	1,431	118	3,410	-	317	197
Wisconsin.....	35,083	17	35,066	7,825	27,241	7,089	1,267	12,961	309	5,615	-
Wyoming.....	1,840	-	1,840	78	1,762	752	(X)	159	-	159	-

- Represents zero or rounds to zero.  
NA Not available.  
X Not applicable.

Table 10. Percent Distribution of Full-Time Equivalent Employees of State and Local Governments Engaged in Criminal Justice Activities, by State: October 1970

State and level of government	Total full-time equivalent employees	Total criminal justice system		Police protection activities		Judicial activities		Prosecution activities		Indigent defense activities		Correctional activities		Other criminal justice activities	
		Number of State and local employees	Percent of all State and local employees	Number of employees	Percent of criminal justice total	Number of employees	Percent of criminal justice total	Number of employees	Percent of criminal justice total	Number of employees	Percent of criminal justice total	Number of employees	Percent of criminal justice total	Number of employees	Percent of criminal justice total
<b>United States, total</b> .....	<b>8,528,234</b>	<b>715,396</b>	<b>8.4</b>	<b>449,656</b>	<b>62.9</b>	<b>88,703</b>	<b>12.4</b>	<b>31,395</b>	<b>4.4</b>	<b>3,063</b>	<b>0.4</b>	<b>142,307</b>	<b>19.9</b>	<b>272</b>	<b>(2)</b>
<b>State</b> .....	<b>2,301,963</b>	<b>172,241</b>	<b>7.5</b>	<b>55,846</b>	<b>32.5</b>	<b>18,464</b>	<b>10.7</b>	<b>6,780</b>	<b>3.9</b>	<b>545</b>	<b>0.3</b>	<b>90,334</b>	<b>52.4</b>	<b>272</b>	<b>0.2</b>
<b>Local</b> .....	<b>6,226,271</b>	<b>543,155</b>	<b>8.7</b>	<b>393,810</b>	<b>72.5</b>	<b>70,239</b>	<b>12.9</b>	<b>24,615</b>	<b>4.5</b>	<b>2,518</b>	<b>0.5</b>	<b>51,973</b>	<b>9.6</b>	<b>(NA)</b>	<b>(NA)</b>
Alabama.....	135,723	8,544	6.3	5,778	65.3	1,339	15.7	212	2.5	-	-	1,415	16.6	-	-
State.....	42,092	1,948	4.6	702	36.0	289	14.6	37	1.9	-	-	520	47.2	-	-
Local.....	93,631	6,596	7.0	4,876	73.9	1,050	15.9	175	2.7	-	-	495	7.5	(NA)	(NA)
Alaska.....	15,555	1,353	8.7	551	40.7	312	23.1	119	8.8	-	-	371	27.4	-	-
State.....	8,473	943	11.1	257	27.3	285	30.2	79	8.4	-	-	322	34.1	-	-
Local.....	7,082	410	5.8	294	71.7	27	6.6	40	9.8	-	-	49	12.0	(NA)	(NA)
Arizona.....	77,177	6,682	8.7	4,173	62.5	1,114	16.7	336	5.0	54	0.8	1,005	15.0	-	-
State.....	21,953	1,667	7.6	788	47.3	260	15.6	39	2.3	-	-	580	34.8	(NA)	(NA)
Local.....	55,224	5,015	9.1	3,385	67.5	854	17.0	297	5.9	54	1.1	425	8.5	(NA)	(NA)
Arkansas.....	73,176	4,011	5.5	2,903	74.4	432	10.8	142	3.5	5	0.1	428	10.7	21	0.5
State.....	24,406	995	4.1	514	51.7	75	7.5	43	4.3	-	-	342	34.4	21	2.1
Local.....	48,770	3,016	6.2	2,469	81.9	357	11.8	99	3.3	5	0.2	86	3.9	(NA)	(NA)
California.....	891,705	92,310	10.4	53,490	57.9	5,370	9.1	4,883	5.3	1,332	1.4	24,194	26.2	41	(2)
State.....	195,092	19,562	10.2	8,343	41.8	584	2.9	618	3.1	-	-	10,376	52.0	41	0.2
Local.....	696,613	72,348	10.4	45,147	62.4	7,786	10.8	4,265	5.9	1,332	1.8	13,818	19.1	(NA)	(NA)
Colorado.....	106,743	8,188	7.7	4,418	54.1	1,894	23.1	397	4.8	16	0.2	1,463	17.9	-	-
State.....	35,568	3,018	8.5	665	22.0	1,249	41.4	33	1.1	-	-	1,071	35.5	-	-
Local.....	71,175	5,170	7.3	3,753	72.6	1,645	23.5	364	7.0	16	0.3	392	7.6	(NA)	(NA)
Connecticut.....	112,381	10,413	9.3	6,720	64.5	1,322	14.6	177	1.7	-	-	1,969	18.9	31	0.3
State.....	36,165	4,538	11.9	950	20.9	1,510	33.3	78	1.7	-	-	1,969	43.4	31	0.7
Local.....	74,416	5,881	7.9	5,770	98.1	12	0.2	99	1.7	-	-	(X)	(X)	(NA)	(NA)
Delaware.....	25,844	2,343	9.1	1,213	51.6	538	22.9	79	3.4	12	0.5	506	21.6	-	-
State.....	11,900	1,401	11.8	445	31.8	387	27.6	51	3.6	12	0.9	506	36.1	-	-
Local.....	13,944	942	6.8	768	81.1	151	15.9	28	3.0	-	-	(X)	(X)	(NA)	(NA)
District of Columbia (local).....	48,677	9,386	19.7	6,679	67.7	1,053	11.0	49	2.3	62	0.4	1,973	16.4	(NA)	(NA)
Florida.....	294,845	24,833	8.4	15,773	63.9	2,780	11.2	1,083	4.4	305	1.2	4,792	19.4	-	-
State.....	71,647	6,001	8.4	1,558	26.0	323	5.4	402	6.7	204	3.4	3,514	58.6	-	-
Local.....	223,198	18,832	8.4	14,315	76.0	2,457	13.0	681	3.6	101					

CRIMINAL JUSTICE EXPENDITURE AND EMPLOYMENT

Table 10. Percent Distribution of Full-Time Equivalent Employees of State and Local Governments Engaged in Criminal Justice Activities, by State: October 1970—Continued

State and level of government	Total full-time equivalent employees	Total criminal justice system		Police protection activities		Judicial activities		Prosecution activities		Indigent defense activities		Correctional activities		Other criminal justice activities	
		Number of State and local employees	Percent of all State and local employees	Number of employees	Percent of original justice total	Number of employees	Percent of original justice total	Number of employees	Percent of original justice total	Number of employees	Percent of original justice total	Number of employees	Percent of original justice total	Number of employees	Percent of original justice total
Michigan.....	358,606	28,189	7.9	18,306	64.5	4,056	14.4	1,023	3.6	3	(2)	4,801	17.0	-	-
State.....	91,127	5,656	6.2	2,225	29.3	709	7.1	166	2.9	-	-	2,866	20.7	-	-
Local.....	267,479	22,533	8.4	16,081	71.4	3,747	16.2	857	3.8	3	(2)	1,935	8.6	(NA)	(NA)
Minnesota.....	161,716	9,435	5.8	5,478	58.1	1,124	11.3	157	4.8	39	0.4	2,377	24.8	-	-
State.....	43,132	2,332	5.5	708	30.1	118	5.0	45	1.9	5	0.2	1,476	62.8	-	-
Local.....	118,584	7,083	6.0	4,770	67.3	1,006	14.2	412	5.8	34	0.5	861	12.2	(NA)	(NA)
Mississippi.....	93,632	4,691	5.0	3,483	74.2	547	11.7	165	3.5	2	(2)	494	10.5	-	-
State.....	28,155	1,289	4.6	747	58.0	98	7.6	52	4.0	-	-	392	30.4	-	-
Local.....	65,477	3,402	5.2	2,736	80.4	449	13.2	113	3.3	2	0.1	102	3.0	(NA)	(NA)
Missouri.....	183,526	16,507	9.0	10,621	64.3	2,589	15.7	655	4.0	18	0.1	2,624	15.9	-	-
State.....	53,436	3,566	6.7	1,378	38.6	612	17.2	70	2.0	-	-	1,526	42.2	-	-
Local.....	130,090	12,941	9.9	9,243	71.4	1,977	15.3	585	4.5	18	0.1	1,118	8.6	(NA)	(NA)
Montana.....	33,275	2,344	7.0	1,403	59.9	301	12.8	167	7.1	4	0.2	469	20.0	-	-
State.....	12,624	768	6.1	280	36.5	47	6.1	42	5.5	-	-	399	52.0	-	-
Local.....	20,586	1,576	7.7	1,123	71.3	254	16.1	125	7.9	4	0.1	70	4.4	(NA)	(NA)
Nebraska.....	73,843	3,912	5.3	2,533	64.7	480	12.3	237	6.1	16	0.4	646	16.5	-	-
State.....	22,815	1,068	4.7	395	37.0	100	9.4	15	1.4	-	-	558	52.2	-	-
Local.....	51,028	2,844	5.6	2,138	75.2	380	13.4	222	7.8	16	0.6	88	3.1	(NA)	(NA)
Nevada.....	25,377	2,885	11.4	1,801	62.4	265	9.2	167	5.8	26	0.9	626	21.7	-	-
State.....	6,561	620	9.4	148	23.9	54	8.7	24	3.9	-	-	394	63.5	-	-
Local.....	18,796	2,265	12.1	1,653	73.0	211	9.3	143	6.3	26	1.1	232	10.2	(NA)	(NA)
New Hampshire.....	26,623	1,774	6.7	1,163	65.6	201	11.3	51	2.9	-	-	359	20.2	-	-
State.....	9,808	507	5.2	168	33.1	63	12.4	29	5.7	-	-	247	48.7	-	-
Local.....	16,815	1,267	7.5	995	78.5	138	10.9	22	1.7	-	-	112	8.8	(NA)	(NA)
New Jersey.....	267,796	31,289	11.7	20,389	65.2	3,708	11.9	1,289	4.1	302	1.0	5,601	18.0	-	-
State.....	57,731	5,967	10.3	2,136	35.8	633	10.6	235	3.9	296	5.0	2,657	44.7	-	-
Local.....	210,065	25,322	12.1	18,253	72.1	3,075	12.1	1,054	4.2	6	(2)	2,934	11.6	(NA)	(NA)
New Mexico.....	49,377	3,061	6.2	2,029	66.3	239	7.8	171	5.6	-	-	622	20.3	-	-
State.....	18,877	1,140	6.0	377	33.1	147	12.9	123	10.8	-	-	493	43.2	-	-
Local.....	30,500	1,921	6.3	1,652	86.0	92	4.8	48	2.5	-	-	129	6.7	(NA)	(NA)
New York.....	534,564	95,830	18.0	63,321	66.1	10,631	11.1	4,065	4.2	112	0.1	17,631	18.4	44	0.3
State.....	185,116	15,791	8.5	4,494	28.5	1,525	9.7	992	6.3	-	-	8,736	55.3	64	0.3
Local.....	749,448	80,039	10.7	58,827	73.5	9,106	11.4	3,073	3.8	118	0.1	8,915	11.1	(NA)	(NA)
North Carolina.....	189,284	14,333	7.6	7,603	53.0	1,433	14.3	222	1.5	-	-	4,454	31.1	-	-
State.....	62,076	7,323	11.8	1,431	19.5	1,778	24.3	83	1.1	-	-	4,031	50.0	-	-
Local.....	127,208	7,010	5.5	6,172	88.0	276	3.9	139	2.0	-	-	523	6.0	(NA)	(NA)
North Dakota.....	27,818	1,490	5.4	849	57.0	269	18.1	159	10.7	5	0.3	248	14.0	-	-
State.....	10,202	350	3.4	107	30.6	49	14.0	20	5.7	-	-	174	49.7	-	-
Local.....	17,616	1,140	6.5	742	65.1	220	19.3	139	12.2	5	0.4	34	3.0	(NA)	(NA)
Ohio.....	389,855	31,618	8.1	18,553	58.7	5,709	18.1	1,378	4.4	22	0.1	5,956	18.8	-	-
State.....	85,382	7,018	8.2	1,796	25.6	399	5.7	253	3.6	-	-	4,570	65.1	-	-
Local.....	304,473	24,600	8.1	16,757	68.1	5,310	21.6	1,125	4.6	22	0.1	1,386	5.6	(NA)	(NA)
Oklahoma.....	107,454	7,047	6.6	4,416	62.7	859	12.2	608	8.6	60	0.9	1,104	15.7	-	-
State.....	37,235	2,406	6.5	747	31.0	361	15.0	323	13.4	-	-	975	40.5	-	-
Local.....	70,219	4,641	6.6	3,669	79.1	498	10.7	285	6.1	60	1.3	129	2.8	(NA)	(NA)
Oregon.....	96,834	7,350	7.6	4,043	55.0	812	11.0	510	6.9	8	0.1	1,977	26.9	-	-
State.....	32,464	2,458	7.6	754	30.7	137	5.6	205	8.3	8	0.3	1,354	55.1	-	-
Local.....	64,370	4,892	7.6	3,289	67.2	675	13.8	305	6.2	-	-	623	12.7	(NA)	(NA)
Pennsylvania.....	414,119	38,979	9.4	25,075	64.3	5,474	14.0	2,100	5.4	186	0.5	6,144	15.8	-	-
State.....	118,296	8,613	7.3	4,081	47.4	819	9.5	327	6.1	-	-	3,186	37.0	-	-
Local.....	295,823	30,366	10.3	20,994	69.1	4,655	15.3	1,773	5.2	186	0.6	2,958	9.8	(NA)	(NA)
Rhode Island.....	35,976	3,110	8.6	2,155	69.3	425	13.7	85	2.7	12	0.4	433	14.0	-	-
State.....	14,114	1,083	7.7	210	19.4	391	36.1	37	3.4	12	1.1	433	40.0	-	-
Local.....	21,862	2,027	9.3	1,945	96.0	34	1.7	48	2.4	-	-	(X)	(X)	(NA)	(NA)
South Carolina.....	102,696	5,853	5.7	3,769	64.4	661	11.3	104	1.8	8	0.1	1,311	22.4	-	-
State.....	33,660	1,881	5.6	822	43.7	60	3.3	44	2.3	-	-	955	50.8	-	-
Local.....	69,036	3,972	5.8	2,947	74.2	601	15.1	60	1.5	8	0.2	356	9.0	(NA)	(NA)
South Dakota.....	32,131	1,754	5.5	996	56.8	261	14.9	201	11.5	9	0.5	287	16.4	-	-
State.....	10,187	467	4.6	176	37.7	61	10.7	12	2.6	-	-	229	49.0	-	-
Local.....	21,944	1,287	5.9	820	63.7	211	16.4	189	14.7	9	0.7	58	4.5	(NA)	(NA)
Tennessee.....	162,354	10,621	6.5	6,200	58.4	1,614	15.2	308	2.9	15	0.1	2,484	23.4	-	-
State.....	48,972	2,976	6.1	1,612	33.0	324	7.5	125	3.2	-	-	1,933	65.0	-	-
Local.....	113,382	7,645	6.7	4,588	72.0	1,290	18.2	183	2.4	15	0.2	491	7.2	(NA)	(NA)
Texas.....	453,807	30,163	6.6	19,632	65.1	3,746	12.4	1,806	6.0	96	0.2	4,923	16.3	-	-
State.....	111,677	5,685	5.1	1,612	28.4	381	6.7	279	4.9	-	-	3,412	80.0	-	-
Local.....	342,130	24,478	7.2	18,020	73.6	3,365	13.7	1,527	6.2	96	0.2	1,510	6.2	(NA)	(NA)
Utah.....	47,539	2,833	6.0	1,805	63.7	292	10.3	185	6.5	1	(2)	537	19.0	13	0.5
State.....	16,710	985	5.9	360	26.5	109	11.1	69	7.0	-	-	434	44.1	13	1.3
Local.....	30,829	1,848	6.0	1,445	78.2	183	9.9	116	6.3	1	(2)	103	5.6	(NA)	(NA)

See footnotes at end of table.

Table 10. Percent Distribution of Full-Time Equivalent Employees of State and Local Governments Engaged in Criminal Justice Activities, by State: October 1970—Continued

State and level of government	Total full-time equivalent employees	Total criminal justice system		Police protection activities		Judicial activities		Prosecution activities		Indigent defense activities		Correctional activities		Other criminal justice activities	
		Number of State and local employees	Percent of all State and local employees	Number of employees	Percent of original justice total	Number of employees	Percent of original justice total	Number of employees	Percent of original justice total	Number of employees	Percent of original justice total	Number of employees	Percent of original justice total	Number of employees	Percent of original justice total
Vermont.....	18,833	1,260	6.7	672	53.3	97	7.7	79	6.3	-	-	412	32.7	-	-
State.....	9,028	848	9.4	297	35.0	97	11.4	42	5.0	-	-	412	48.6	-	-
Local.....	9,805	412	4.2	375	91.0	-	-	37	9.0	-	-	-	-	(NA)	(NA)
Virginia.....	184,093	13,133	7.1	8,240	62.7	1,230	9.4	243	1.9	2	(2)	3,400	25.9	18	0.1
State.....	63,910														



Table 11. Employment and Payrolls of State and Local Governments

(Dollar amounts)

Line number	State and level of government	Total criminal justice system				Police protection activities				Judicial activities			
		Number of employees			Total October payroll	Number of employees			Total October payroll	Number of employees			Total October payroll
		Total	Full-time only	Full-time equivalent		Total	Full-time only	Full-time equivalent		Total	Full-time only	Full-time equivalent	
1	United States, total...	791,767	693,873	715,396	536,355	507,877	437,811	449,656	338,707	97,761	83,981	88,703	68,923
2	State.....	175,145	170,169	172,241	134,307	56,513	55,494	8,846	43,204	19,100	17,839	18,464	20,080
3	Local.....	616,622	523,704	543,155	402,048	451,364	382,317	393,810	295,503	78,661	66,142	70,239	48,843
4	Alabama.....	9,348	8,319	8,544	4,654	6,133	5,462	5,578	3,021	1,489	1,279	1,339	803
5	State.....	1,957	1,941	1,948	1,182	702	702	702	441	290	289	289	244
6	Local.....	7,391	6,378	6,596	3,472	5,431	4,760	4,876	2,580	1,199	990	1,050	559
7	Alaska.....	1,421	1,327	1,353	1,339	582	543	551	422	314	308	312	322
8	State.....	983	925	943	980	267	249	237	243	285	285	285	303
9	Local.....	438	402	410	359	315	294	294	283	29	23	27	19
10	Arizona.....	6,877	6,592	6,682	4,610	4,242	4,152	4,173	2,981	1,174	1,086	1,114	710
11	State.....	1,680	1,654	1,667	1,223	789	787	788	605	263	257	260	216
12	Local.....	5,197	4,938	5,015	3,387	3,453	3,365	3,385	2,376	911	829	854	494
13	Arkansas.....	4,441	3,898	4,011	1,929	3,177	2,948	2,983	1,373	555	374	432	251
14	State.....	996	993	995	572	514	514	514	262	75	75	75	101
15	Local.....	3,445	2,905	3,016	1,357	2,663	2,434	2,469	1,111	480	299	357	150
16	California.....	97,828	90,252	92,310	85,848	57,377	52,594	53,490	51,198	8,680	7,751	8,370	7,601
17	State.....	20,587	19,354	19,562	19,036	8,637	8,150	8,343	7,749	713	290	584	1,176
18	Local.....	77,241	70,898	72,748	66,812	48,740	44,444	45,147	43,449	7,967	7,461	7,786	6,425
19	Colorado.....	8,686	8,061	8,188	5,565	4,657	4,415	4,418	2,933	2,040	1,834	1,894	1,351
20	State.....	3,093	2,984	3,018	2,202	665	665	665	486	1,311	1,224	1,249	934
21	Local.....	5,593	5,077	5,170	3,363	3,992	3,750	3,753	2,447	729	610	645	417
22	Connecticut.....	12,416	9,800	10,419	8,453	8,353	6,309	6,720	5,418	1,819	1,345	1,522	1,327
23	State.....	4,855	4,340	4,538	3,714	955	943	950	767	1,763	1,334	1,510	1,319
24	Local.....	7,561	5,460	5,881	4,739	7,398	5,366	5,770	4,651	56	11	12	8
25	Delaware.....	2,453	2,298	2,348	1,581	1,280	1,181	1,213	830	544	530	538	341
26	State.....	1,437	1,387	1,401	960	445	445	445	312	393	383	387	259
27	Local.....	1,016	911	947	621	835	736	768	518	151	147	151	82
28	District of Columbia (local).....	9,607	9,576	9,586	8,348	6,692	6,676	6,679	5,456	1,061	1,046	1,053	1,308
29	Florida.....	26,746	24,265	24,833	17,308	17,372	15,978	15,873	10,947	2,919	2,674	2,780	2,126
30	State.....	6,198	5,929	6,001	4,302	1,613	1,538	1,588	939	323	323	323	468
31	Local.....	20,548	18,336	18,832	13,006	15,759	14,040	14,315	10,008	2,596	2,351	2,457	1,658
32	Georgia.....	14,618	12,772	13,242	7,312	8,798	7,577	7,850	4,279	2,008	1,684	1,789	1,048
33	State.....	3,765	3,765	3,765	2,260	1,247	1,247	1,247	807	251	251	251	270
34	Local.....	10,853	9,009	9,477	5,052	7,551	6,330	6,603	3,472	1,757	1,433	1,538	848
35	Hawaii.....	2,967	2,952	2,964	1,786	1,786	1,786	1,786	1,567	549	549	549	417
36	State.....	1,621	1,006	1,014	753	(NA)	(NA)	(NA)	(NA)	549	549	549	417
37	Local.....	1,946	1,946	1,946	1,709	1,786	1,786	1,786	1,567	(X)	(X)	(X)	(X)
38	Idaho.....	2,081	1,836	1,919	1,050	1,274	1,215	1,244	646	329	224	231	164
39	State.....	505	495	500	347	144	144	144	96	77	74	75	82
40	Local.....	1,576	1,341	1,419	703	1,130	1,071	1,100	550	252	150	176	82
41	Illinois.....	48,442	41,091	42,486	35,065	34,101	27,764	28,776	24,592	5,150	4,890	4,927	4,298
42	State.....	8,766	8,466	8,617	7,303	2,147	2,146	2,146	1,871	1,228	1,228	1,228	1,582
43	Local.....	39,676	32,625	33,869	27,762	31,954	25,618	26,630	22,721	3,922	3,662	3,699	2,716
44	Indiana.....	15,087	12,853	13,394	7,684	9,771	5,158	8,383	5,026	2,118	1,926	2,000	880
45	State.....	3,479	3,436	3,449	2,405	1,267	1,248	1,248	928	219	218	218	180
46	Local.....	11,608	9,417	9,945	5,279	8,504	6,910	7,135	4,098	1,899	1,708	1,782	700
47	Iowa.....	8,218	6,794	7,114	4,370	4,980	4,132	4,241	2,556	1,131	869	960	638
48	State.....	2,300	2,191	2,234	1,580	866	801	832	575	108	108	108	164
49	Local.....	5,918	4,603	4,880	2,790	4,114	3,331	3,409	1,981	1,023	761	852	474
50	Kansas.....	7,412	6,097	6,395	3,702	4,518	3,833	3,941	2,748	1,105	788	869	526
51	State.....	1,718	1,659	1,683	1,236	470	466	467	406	163	157	157	171
52	Local.....	5,694	4,438	4,712	2,466	4,048	3,367	3,474	1,842	942	631	712	352
53	Kentucky.....	8,570	6,917	7,246	3,984	5,723	4,788	4,920	2,764	869	490	592	406
54	State.....	2,502	2,455	2,470	1,574	1,177	1,167	1,169	667	129	128	128	177
55	Local.....	6,068	4,462	4,776	2,410	4,546	3,621	3,751	2,097	740	362	464	229
56	Louisiana.....	13,795	11,678	12,061	6,348	9,734	7,952	8,212	4,277	1,462	1,217	1,382	754
57	State.....	2,834	2,814	2,824	1,736	955	955	955	601	440	424	429	318
58	Local.....	10,961	8,864	9,237	4,612	8,779	6,997	7,257	3,676	1,022	893	953	436
59	Maine.....	3,201	2,377	2,493	1,447	2,115	1,395	1,463	815	304	263	279	170
60	State.....	1,185	1,116	1,150	743	317	316	317	233	127	121	134	99
61	Local.....	2,016	1,261	1,343	704	1,798	1,079	1,106	582	147	142	145	71
62	Maryland.....	17,396	16,099	16,418	12,600	11,346	10,380	10,585	7,837	1,440	1,236	1,299	1,229
63	State.....	5,538	5,439	5,479	4,461	1,615	1,614	1,615	1,261	324	321	321	414
64	Local.....	11,858	10,660	10,939	8,148	9,731	8,766	8,970	6,576	1,116	915	978	813

See footnotes at end of table.

for the Criminal Justice System, by State: October 1970

(in thousands)

Line number	State and level of government	Prosecution activities				Indigent defense activities				Correctional activities				Other criminal justice activities			
		Number of employees			Total October payroll	Number of employees			Total October payroll	Number of employees			Total October payroll	Number of employees			Total October payroll
		Total	Full-time only	Full-time equivalent		Total	Full-time only	Full-time equivalent		Total	Full-time only	Full-time equivalent		Total	Full-time only	Full-time equivalent	
1	United States, total...	55,860	23,458	31,995	25,288	3,702	2,660	3,063	2,715	146,273	146,697	142,307	100,500	294	266	272	222
2	State.....	7,791	6,618	6,780	6,439	555	535	545	663	91,592	89,417	90,334	63,699	294	266	272	222
3	Local.....	28,769	21,840	24,615	18,849	3,147	2,125	2,518	2,052	54,681	51,281	51,973	36,801	(NA)	(NA)	(NA)	(NA)
4	Alabama.....	172	180	212	140	1	-	-	-	1,453	1,398	1,415	690	-	-	-	-
5	State.....	38	36	37	36	-	-	-	-	914	920	914	461	-	-	-	-
6	Local.....	234	144	175	104	1	-	-	-	526	484	495	229	(NA)	(NA)	(NA)	(NA)
7	Alaska.....	125	116	119	142	-	-	-	-	400	360	371	349	-	-	-	-
8	State.....	82	78	79	115	-	-	-	-	349	313	322	319	-	-	-	-
9	Local.....	43	38	40	27	-	-	-	-	51	47	30	30	(NA)	(NA)	(NA)	(NA)
10	Arizona.....	362	318	336	287	63	42	54	43	1,036	994	1,005	609	-	-	-	-
11	State.....	40	38	39	36	-	-	-	-	588	572	580	366	-	-	-	-
12	Local.....	322	280	297	231	63	42	54	43	448	422	425	243	(NA			

CRIMINAL JUSTICE EXPENDITURE AND EMPLOYMENT

Table 11. Employment and Payrolls of State and Local Governments

(Dollar amounts

Line number	State and level of government	Total criminal justice system				Police protection activities				Judicial activities			
		Number of employees			Total October payroll	Number of employees			Total October payroll	Number of employees			Total October payroll
		Total	Full-time only	Full-time equivalent		Total	Full-time only	Full-time equivalent		Total	Full-time only	Full-time equivalent	
1	Massachusetts.....	24,421	20,949	21,632	16,729	16,383	13,278	13,799	10,968	3,070	2,955	2,989	2,149
2	State.....	4,122	4,090	4,105	3,434	16,383	13,278	13,799	10,968	3,070	2,955	2,989	2,149
3	Local.....	20,299	16,859	17,527	13,295	15,467	12,363	12,884	10,218	2,906	2,800	2,827	1,921
4	Michigan.....	31,344	27,489	28,189	23,780	21,059	17,873	18,306	15,782	4,197	3,894	4,056	3,177
5	State.....	5,801	5,612	5,656	5,374	2,308	2,210	2,225	2,141	399	399	399	564
6	Local.....	25,543	21,877	22,533	18,406	18,751	15,663	16,081	13,641	3,798	3,495	3,657	2,613
7	Minnesota.....	10,701	9,156	9,435	7,142	6,155	5,403	5,478	4,153	1,367	1,057	1,124	842
8	State.....	2,399	2,323	2,352	1,881	710	708	708	550	119	117	118	176
9	Local.....	8,302	6,833	7,083	5,261	5,445	4,700	4,770	3,603	1,248	940	1,006	666
10	Mississippi.....	5,121	4,535	4,691	2,216	3,781	3,413	3,433	1,607	613	503	547	300
11	State.....	1,295	1,286	1,289	731	747	747	747	98	98	98	98	97
12	Local.....	3,826	3,249	3,402	1,485	3,034	2,666	2,736	1,184	515	405	449	203
13	Missouri.....	18,376	16,086	16,507	10,207	11,850	10,434	10,621	6,872	2,934	2,461	2,589	1,543
14	State.....	3,644	3,533	3,566	2,218	1,396	1,374	1,378	955	614	612	612	453
15	Local.....	14,732	12,553	12,941	7,989	10,454	9,060	9,243	5,917	2,340	1,849	1,977	1,090
16	Montana.....	2,707	2,229	2,344	1,205	1,357	1,403	1,403	682	356	271	301	173
17	State.....	837	744	768	468	296	277	280	154	47	46	47	50
18	Local.....	1,870	1,485	1,576	737	1,295	1,126	1,123	309	231	234	254	123
19	Nebraska.....	4,489	3,784	3,912	2,433	2,832	2,484	2,533	1,531	645	434	480	366
20	State.....	1,069	1,068	1,068	714	395	395	395	278	100	100	100	127
21	Local.....	3,420	2,716	2,844	1,719	2,437	2,089	2,138	1,253	545	334	380	239
22	Nevada.....	3,073	2,831	2,885	2,191	1,931	1,777	1,801	1,387	303	245	265	177
23	State.....	622	618	620	478	148	148	148	122	54	54	54	51
24	Local.....	2,451	2,213	2,265	1,713	1,783	1,629	1,653	1,265	249	191	211	126
25	New Hampshire.....	2,686	1,619	1,774	1,142	1,377	1,069	1,163	745	318	160	201	149
26	State.....	513	500	507	370	168	167	168	125	63	63	63	64
27	Local.....	2,173	1,119	1,267	772	1,669	902	995	620	255	97	138	81
28	New Jersey.....	37,903	29,469	31,289	23,784	26,162	19,197	20,389	15,636	4,287	3,294	3,708	2,389
29	State.....	6,019	5,809	5,967	4,996	2,150	2,099	2,136	1,766	645	557	633	749
30	Local.....	31,884	23,660	25,322	18,788	24,012	17,098	18,253	13,870	3,642	2,737	3,075	2,140
31	New Mexico.....	3,277	2,990	3,061	1,758	2,115	1,997	2,029	1,135	350	215	239	167
32	State.....	1,144	1,137	1,140	731	377	377	377	248	149	147	147	117
33	Local.....	2,133	1,853	1,921	1,027	1,738	1,620	1,652	887	201	68	92	50
34	New York.....	101,938	93,926	95,830	84,918	97,602	62,272	63,321	55,225	12,002	10,012	10,631	10,987
35	State.....	15,947	15,718	15,791	14,712	4,494	4,494	4,494	3,813	1,550	1,516	1,525	2,360
36	Local.....	85,991	78,208	80,039	70,206	63,108	57,778	58,827	51,392	10,452	8,496	9,106	8,627
37	North Carolina.....	15,436	14,080	14,333	8,570	5,516	7,458	7,603	4,650	2,130	2,011	2,054	1,254
38	State.....	7,325	7,322	7,323	4,518	1,431	1,431	1,431	1,003	1,778	1,778	1,778	1,116
39	Local.....	8,111	6,758	7,010	4,052	7,085	6,027	6,172	3,647	352	233	276	138
40	North Dakota.....	1,822	1,397	1,490	836	1,004	837	849	482	354	234	269	153
41	State.....	361	347	350	222	112	107	107	66	51	49	49	42
42	Local.....	1,461	1,050	1,140	614	892	730	742	416	303	185	220	111
43	Ohio.....	36,084	30,472	31,618	21,736	22,313	17,834	18,553	13,028	6,080	5,499	5,709	3,971
44	State.....	7,123	6,914	7,018	5,204	1,803	1,791	1,796	1,227	399	399	399	868
45	Local.....	28,961	23,558	24,600	16,532	20,510	16,063	16,757	11,801	5,681	5,100	5,310	3,103
46	Oklahoma.....	7,624	6,829	7,047	4,725	4,334	4,216	4,216	2,366	804	859	859	590
47	State.....	2,422	2,392	2,406	1,479	749	747	747	457	361	361	361	243
48	Local.....	5,202	4,437	4,641	3,246	3,587	3,469	3,469	1,909	443	498	498	347
49	Oregon.....	7,542	7,190	7,350	5,498	4,377	4,016	4,043	3,024	938	755	812	629
50	State.....	2,515	2,434	2,458	2,010	754	754	754	590	161	134	137	210
51	Local.....	5,027	4,756	4,892	3,488	3,623	3,262	3,289	2,434	777	621	675	419
52	Pennsylvania.....	45,061	37,168	38,979	29,258	30,360	23,666	25,075	18,851	5,674	5,379	5,474	4,436
53	State.....	8,654	8,583	8,613	7,061	4,081	4,081	4,081	3,302	819	819	819	1,077
54	Local.....	36,407	28,585	30,366	22,197	26,279	19,585	20,994	15,549	4,855	4,560	4,655	3,359
55	Rhode Island.....	3,598	3,000	3,110	2,328	2,073	2,155	2,155	1,486	443	417	425	301
56	State.....	1,084	1,082	1,083	843	210	210	210	147	392	390	391	284
57	Local.....	2,514	1,918	2,027	1,385	2,396	1,945	1,945	1,339	51	27	34	17
58	South Carolina.....	6,712	5,644	5,853	3,118	4,295	3,664	3,769	1,954	829	603	661	408
59	State.....	1,909	1,865	1,881	1,170	824	824	822	531	60	60	60	77
60	Local.....	4,803	3,779	3,972	1,948	3,471	2,840	2,947	1,423	769	543	601	331
61	South Dakota.....	2,292	1,628	1,754	951	1,278	961	996	533	406	208	261	173
62	State.....	499	456	467	315	194	171	176	122	52	48	50	63
63	Local.....	1,793	1,172	1,287	636	1,084	790	820	411	354	159	211	110
64	Tennessee.....	11,606	10,362	10,621	5,879	7,022	6,032	6,200	3,395	1,692	1,591	1,614	967
65	State.....	2,987	2,956	2,976	1,884	694	694	694	590	224	224	224	181
66	Local.....	8,619	7,406	7,645	3,995	6,326	5,338	5,506	2,845	1,468	1,367	1,390	786

See footnotes at end of table.

CRIMINAL JUSTICE EXPENDITURE AND EMPLOYMENT

for the Criminal Justice System, by State: October 1970—Continued

(in thousands)

Line number	State and level of government	Prosecution activities				Indigent defense activities				Correctional activities				Other criminal justice activities					
		Number of employees			Total October payroll	Number of employees			Total October payroll	Number of employees			Total October payroll	Number of employees			Total October payroll		
		Total	Full-time only	Full-time equivalent		Total	Full-time only	Full-time equivalent		Total	Full-time only	Full-time equivalent		Total	Full-time only	Full-time equivalent			
1	Massachusetts.....	744	618	713	517	-	-	-	-	4,224	4,098	4,131	3,995	-	-	-	-	-	-
2	State.....	261	261	261	247	-	-	-	-	2,781	2,759	2,767	2,409	-	-	-	-	-	-
3	Local.....	483	357	452	270	-	-	-	-	1,443	1,339	1,364	886	(NA)	(NA)	(NA)	(NA)	(NA)	(NA)
4	Michigan.....	1,091	979	1,023	1,007	7	-	-	3	2	4,990	4,743	4,801	3,812	-	-	-	-	-
5	State.....	173	165	166	214	-	-	-	-	2,921	2,838	2,866	2,455	-	-	-	-	-	-
6	Local.....	918	814	857	793	7	-	-	3	2	2,069	1,905	1,935	1,357	(NA)	(NA)	(NA)	(NA)	(NA)
7	Minnesota.....	622	332	457	359	93	13	39	35	2,464	2,296	2,337	1,753	-	-	-	-	-	-
8	State.....	47	44	45	43	9	3	5	5	1,514	1,451	1,476	1,107	-	-	-	-	-	-
9	Local.....	575	338	412	316	84	10	34	30	950	845	861	646	(NA)	(NA)	(NA)	(NA)	(NA)	(NA)
10	Mississippi.....	213	128	165	95	12	-	2	2	502	491	494							

CRIMINAL JUSTICE EXPENDITURE AND EMPLOYMENT

Table 11. Employment and Payrolls of State and Local Governments

(Dollar amounts)

Line number	State and level of government	Total criminal justice system				Police protection activities				Judicial activities			
		Number of employees			Total October payroll	Number of employees			Total October payroll	Number of employees			Total October payroll
		Total	Full-time only	Full-time equivalent		Total	Full-time only	Full-time equivalent		Total	Full-time only	Full-time equivalent	
1	Texas.....	32,786	29,266	30,163	18,553	21,027	19,296	19,632	12,199	4,467	3,154	3,746	2,394
2	State.....	5,716	5,659	5,685	3,733	1,612	1,612	1,612	1,069	386	381	381	539
3	Local.....	27,070	23,607	24,478	14,820	19,415	17,684	18,020	11,130	4,081	3,073	3,365	1,855
4	Utah.....	3,319	2,676	2,833	1,783	2,152	1,715	1,805	1,115	370	267	292	208
5	State.....	1,020	970	985	699	360	360	360	233	119	109	109	98
6	Local.....	2,299	1,706	1,848	1,084	3,792	1,355	1,445	882	251	158	183	110
7	Vermont.....	1,523	1,212	1,265	903	900	634	672	433	97	97	97	92
8	State.....	860	839	848	665	299	294	297	224	97	97	97	92
9	Local.....	663	373	417	238	601	340	375	209	-	-	-	-
10	Virginia.....	14,047	12,747	13,133	8,253	8,861	8,096	8,240	5,259	1,365	1,107	1,230	827
11	State.....	4,466	4,357	4,404	2,863	1,909	1,861	1,865	1,208	119	115	115	122
12	Local.....	9,581	8,390	8,729	5,390	6,952	6,235	6,375	4,051	1,246	992	1,115	705
13	Washington.....	11,886	10,700	10,938	8,132	6,426	5,919	5,964	4,587	1,616	1,249	1,338	912
14	State.....	3,741	3,695	3,715	2,849	1,064	1,064	1,064	855	134	134	134	124
15	Local.....	8,145	7,005	7,223	5,283	5,362	4,855	4,900	3,732	1,482	1,115	1,204	788
16	West Virginia.....	4,154	3,459	3,651	2,810	2,611	2,180	2,286	1,138	517	382	407	226
17	State.....	1,300	1,249	1,255	666	540	540	540	305	115	78	79	63
18	Local.....	2,854	2,210	2,396	1,144	2,071	1,640	1,746	833	402	304	328	163
19	Wisconsin.....	16,799	13,971	14,515	11,128	11,178	8,949	9,253	6,813	2,118	1,820	1,930	1,715
20	State.....	3,974	3,912	3,932	3,427	309	774	788	607	735	725	728	885
21	Local.....	12,825	10,059	10,583	7,701	10,369	8,175	8,465	6,206	1,383	1,095	1,202	827
22	Wyoming.....	1,430	1,155	1,197	629	887	730	740	393	172	134	144	77
23	State.....	358	330	334	221	129	129	129	94	35	34	35	26
24	Local.....	1,072	805	843	408	758	601	611	299	137	100	109	51

- Represents zero or rounds to zero.  
 NA Not available.  
 X Not applicable.

CRIMINAL JUSTICE EXPENDITURE AND EMPLOYMENT

for the Criminal Justice System, by State: October 1970—Continued

in thousands)

Line number	Prosecution activities				Indigent defense activities				Correctional activities				Other criminal justice activities				
	Number of employees			Total October payroll	Number of employees			Total October payroll	Number of employees			Total October payroll	Number of employees			Total October payroll	
	Total	Full-time only	Full-time equivalent		Total	Full-time only	Full-time equivalent		Total	Full-time only	Full-time equivalent		Total	Full-time only	Full-time equivalent		
1	2,045	1,610	1,806	1,292	194	26	56	32	5,053	4,880	4,923	2,636	-	-	-	-	1
2	294	276	279	263	-	-	-	-	3,424	3,390	3,413	1,862	-	-	-	-	2
3	1,751	1,334	1,527	1,029	194	26	56	32	1,629	1,490	1,510	774	(NA)	(NA)	(NA)	(NA)	3
4	212	152	185	129	11	-	1	1	557	529	537	330	17	13	13	10	4
5	77	61	69	51	-	-	-	-	447	427	434	287	17	13	13	10	5
6	135	91	116	78	11	-	1	1	110	102	103	43	(NA)	(NA)	(NA)	(NA)	6
7	104	75	79	72	-	-	-	-	422	406	412	306	-	-	-	-	7
8	44	42	42	43	-	-	-	-	420	406	412	306	-	-	-	-	8
9	60	33	37	29	-	-	-	-	2	-	-	-	(NA)	(NA)	(NA)	(NA)	9
10	337	177	243	166	13	-	2	1	3,452	3,349	3,400	1,983	19	18	18	19	10
11	-	-	-	-	-	-	-	-	2,419	2,363	2,406	1,516	19	18	18	19	11
12	337	177	243	166	13	-	2	1	1,033	986	994	467	(NA)	(NA)	(NA)	(NA)	12
13	703	460	524	441	27	8	14	10	3,184	3,064	3,098	2,182	-	-	-	-	13
14	125	109	113	111	-	-	-	-	2,418	2,388	2,404	1,759	-	-	-	-	14
15	478	351	411	330	27	8	14	10	766	676	694	423	(NA)	(NA)	(NA)	(NA)	15
16	261	204	228	128	25	-	23	15	529	474	488	288	20	19	19	15	16
17	52	50	51	45	-	-	-	-	373	362	366	238	20	19	19	15	17
18	209	154	177	83	25	-	23	15	147	112	122	50	(NA)	(NA)	(NA)	(NA)	18
19	676	484	581	494	42	5	19	11	2,785	2,713	2,732	2,095	-	-	-	-	19
20	116	99	103	115	5	5	3	3	2,309	2,309	2,309	1,814	-	-	-	-	20
21	560	385	478	379	37	-	14	8	476	404	423	281	(NA)	(NA)	(NA)	(NA)	21
22	111	65	61	42	21	1	1	2	239	225	231	115	-	-	-	-	22
23	9	8	8	6	-	-	-	-	189	179	182	95	-	-	-	-	23
24	102	57	73	36	21	1	1	2	54	46	49	20	(NA)	(NA)	(NA)	(NA)	24



Table 13. Employment and Payrolls of State Governments

(Dollar amounts)

Line number	All correctional activities				Institutions for youthful offenders			Institutions for women			Total October payroll	Total October payroll
	Number of employees			Total October payroll	Number of employees		Total October payroll	Number of employees		Total October payroll		
	Total	Full-time only	Full-time equivalent		Total	Full-time only		Full-time equivalent	Total			
1 Total.....	91,592	89,417	90,334	63,699	27,117	26,212	26,627	17,857	1,524	1,474	1,500	1,060
2 Alabama.....	927	914	932	461	210	199	204	80	(NA)	(NA)	(NA)	(NA)
3 Alaska.....	349	313	322	319	(NA)	(NA)	(NA)	(NA)	(X)	(X)	(X)	(X)
4 Arizona.....	588	572	580	366	174	173	174	101	(X)	(X)	(X)	(X)
5 Arkansas.....	542	342	342	152	173	173	173	76	(X)	(X)	(X)	(X)
6 California.....	10,578	10,255	10,376	9,462	2,751	2,678	2,718	2,410	264	(X)	(X)	212
7 Colorado.....	1,084	1,063	1,071	754	291	278	283	179	(NA)	(NA)	(NA)	(NA)
8 Connecticut.....	2,023	1,952	1,969	1,538	322	318	326	238	(NA)	(NA)	(NA)	(NA)
9 Delaware.....	533	503	506	340	210	210	210	112	(NA)	(NA)	(NA)	(NA)
10 Florida.....	3,637	3,468	3,514	2,133	1,018	984	995	563	(X)	(X)	(X)	(X)
11 Georgia.....	2,203	2,201	2,203	1,391	707	705	707	342	(X)	(X)	(X)	(X)
12 Hawaii.....	403	392	400	275	73	73	73	28	(X)	(X)	(X)	(X)
13 Idaho.....	249	242	246	144	94	88	92	52	(X)	(X)	(X)	(X)
14 Illinois.....	4,832	4,733	4,794	3,485	2,187	2,122	2,155	1,394	(NA)	(NA)	(NA)	(NA)
15 Indiana.....	1,748	1,729	1,740	1,082	564	551	559	333	(X)	(X)	(X)	(X)
16 Iowa.....	1,252	1,221	1,231	780	294	274	276	160	42	41	42	22
17 Kansas.....	1,062	1,013	1,036	638	234	216	223	117	56	51	54	25
18 Kentucky.....	1,137	1,108	1,123	456	315	305	311	133	33	32	34	14
19 Louisiana.....	1,401	1,379	1,385	783	485	469	472	281	(NA)	(NA)	(NA)	(NA)
20 Maine.....	639	607	627	380	298	271	289	177	42	41	42	24
21 Maryland.....	3,538	3,449	3,489	2,720	940	919	929	669	106	100	101	78
22 Massachusetts.....	2,761	2,759	2,767	2,209	827	826	826	644	139	136	137	99
23 Michigan.....	2,921	2,836	2,866	2,455	853	794	816	495	(X)	(X)	(X)	(X)
24 Minnesota.....	1,314	1,311	1,317	1,077	632	638	636	477	(NA)	(NA)	(NA)	(NA)
25 Mississippi.....	398	389	392	172	190	188	190	86	(X)	(X)	(X)	(X)
26 Missouri.....	1,554	1,481	1,506	759	385	364	374	189	(NA)	(NA)	(NA)	(NA)
27 Montana.....	409	392	399	232	553	171	175	103	(X)	(X)	(X)	(X)
28 Nebraska.....	599	558	558	283	144	143	144	107	(NA)	(NA)	(NA)	(NA)
29 Nevada.....	396	393	394	278	74	71	73	44	(X)	(X)	(X)	(X)
30 New Hampshire.....	253	241	247	149	112	112	112	73	(X)	(X)	(X)	(X)
31 New Jersey.....	2,685	2,634	2,667	1,999	890	856	879	631	212	204	210	149
32 New Mexico.....	495	491	493	265	217	215	216	112	(NA)	(NA)	(NA)	(NA)
33 New York.....	8,397	8,673	8,736	7,347	3,066	2,926	2,970	2,368	324	321	322	273
34 North Carolina.....	4,033	4,033	4,031	2,329	698	695	696	497	(NA)	(NA)	(NA)	(NA)
35 North Dakota.....	178	171	174	98	74	71	73	44	(X)	(X)	(X)	(X)
36 Ohio.....	4,651	4,483	4,570	2,903	1,590	1,628	1,695	1,146	145	141	145	88
37 Oklahoma.....	983	962	970	446	254	240	248	112	(NA)	(NA)	(NA)	(NA)
38 Oregon.....	1,384	1,335	1,344	938	(NA)	(NA)	(NA)	(NA)	(NA)	(NA)	(NA)	(NA)
39 Pennsylvania.....	3,227	3,156	3,186	2,251	925	900	905	547	(NA)	(NA)	(NA)	(NA)
40 Rhode Island.....	433	433	433	272	133	133	133	103	(X)	(X)	(X)	(X)
41 South Carolina.....	976	941	955	519	279	274	276	128	21	21	21	9
42 South Dakota.....	241	224	239	121	87	84	86	40	(X)	(X)	(X)	(X)
43 Tennessee.....	1,942	1,913	1,933	1,062	580	571	577	313	50	50	50	27
44 Texas.....	3,424	3,390	3,413	1,862	1,277	1,161	1,169	599	(NA)	(NA)	(NA)	(NA)
45 Utah.....	447	427	434	287	151	146	146	88	(X)	(X)	(X)	(X)
46 Vermont.....	420	406	412	306	(NA)	(NA)	(NA)	(NA)	(NA)	(NA)	(NA)	(NA)
47 Virginia.....	2,419	2,377	2,406	1,316	544	522	541	341	(NA)	(NA)	(NA)	(NA)
48 Washington.....	2,418	2,404	2,404	1,759	1,114	1,091	1,102	772	(X)	(X)	(X)	(X)
49 West Virginia.....	373	363	366	238	185	179	181	72	21	20	20	5
50 Wisconsin.....	2,309	2,308	2,309	1,814	(NA)	(NA)	(NA)	(NA)	(NA)	(NA)	(NA)	(NA)
51 Wyoming.....	185	179	182	95	89	83	86	42	(X)	(X)	(X)	(X)

- Represents zero or rounds to zero.  
 NA Not available.  
 X Not applicable.

for Correctional Activities: October 1970

(in thousands)

Line number	Other institutions				Correctional administration			Probation, parole, and pardon			Miscellaneous			Total October payroll	Total October payroll	
	Number of employees			Total October payroll	Number of employees		Total October payroll	Number of employees		Total October payroll	Number of employees		Total October payroll			
	Total	Full-time only	Full-time equivalent		Total	Full-time only		Full-time equivalent	Total		Full-time only	Full-time equivalent				Total
1	45,971	45,163	45,493	32,002	7,418	7,263	7,329	5,665	7,911	7,733	7,793	5,808	1,302	1,259	1,270	998
2	582	582	582	294	-	-	-	-	135	133	134	87	-	-	-	2
3	(NA)	(NA)	(NA)	(NA)	(NA)	(NA)	(NA)	(NA)	(NA)	(NA)	(NA)	(NA)	(NA)	(NA)	(NA)	3
4	409	394	401	258	-	-	-	-	5	5	5	-	-	-	-	4
5	151	151	151	67	-	-	-	-	18	14	18	9	-	-	-	5
6	5,623	5,504	5,535	5,016	499	432	443	438	1,438	1,352	1,385	1,342	43	39	39	45
7	680	677	680	488	-	-	-	-	102	98	99	79	11	9	9	8
8	1,224	1,474	1,482	1,169	-	-	-	-	140	137	138	112	24	23	23	19
9	321	291	294	227	-	-	-	-	2	2	2	1	-	-	-	8
10	2,148	2,017	2,051	1,273	(NA)	(NA)	(NA)	(NA)	473	467	468	283	-	-	-	10
11	1,186	1,186	1,186	653	-	-	-	-	310	310	310	196	-	-	-	11
12	294	283	291	222	(NA)	(NA)	(NA)	(NA)	36	36	36	21	-	-	-	12
13	136	135	135	81	-	-	-	-	19	19	19	11	-	-	-	13
14	2,480	2,446	2,474	1,787	(NA)	(NA)	(NA)	(NA)	165	165	165	104	-	-	-	14
15	956	933	954	595	159	159	159	117	-	-	-	-	-	-	-	15
16	762	752	759	495	-	-	-	-	97	97	97	63	57	57	57	40
17	654	631	643	414	-	-	-	-	45	42	43	34	73	73	73	48
18	653	590	593	259	32	32	32	14	153	151	151	66	-	-	-	18
19	569	547	548	310	172	172	172	118	189	189	189	92	-	-	-	19
20	249	246	247	145	-	-	-	-	50	49	49	34	-	-	-	20
21	1,710	1,671	1,693	1,394	54	49	50	46	675	657	661	487	93	53	53	45
22	1,552	1,534	1,541	1,237	104	104	104	101	159	159	159	128	-	-	-	22
23	2,068	2,044	2,050	1,760	(NA)	(NA)	(NA)	(NA)	-	-	-	-	-	-	-	23
24	581	577	567	425	264	253	257	194	-	-	-	-	-	-	-	24
25	177	176	175	80	(NA)	(NA)	(NA)	(NA)	31	27	27	14	-	-	-	25
26	931	894	906	434	(NA)	(NA)	(NA)	(NA)	198	196	199	117	40	27	29	19
27	212	207	210	121	-	-	-	-	15	14	14	8	-	-	-	27
28	534	534	534	277	-	-	-	-	25	24	24	16	-	-	-	28
29	211	210	210	140	-	-	-	-	41	40	40	31	-	-	-	29
30	89	82	86	44	-	-	-	-	52	47	49	32	-	-	-	30
31	1,223	1,205	1,219	929	-	-	-	-	5	5	5	5	355	354	354	285
32	214	212	213	117	-	-	-	-	64	64	64	36	-	-	-	32
33	4,357	4,325	4,339	3,693	189	184	187	170	921	918	918	883	-	-	-	33
34	2,868	2,868	2,868	1,631	83	83	83	36	384	384	384	235	-	-	-	34
35	95	89	90	46	-	-	-	-	11	11	11	8	-	-	-	35
36	2,170	2,136	2,148	1,386	37	37	37	29	229	228						

Table 14. Employment and Payrolls of State Governments for Police Protection Activities: October 1970

(Dollar amounts in thousands)

State	Number of employees			Total October payroll	State	Number of employees			Total October payroll
	Total	Full-time only	Full-time equivalent			Total	Full-time only	Full-time equivalent	
Total.....	56,513	55,494	55,846	43,204	Montana.....	296	277	280	154
Alabama.....	702	702	702	441	Nevada.....	395	395	395	278
Alaska.....	267	249	257	243	New Hampshire.....	148	148	148	122
Arizona.....	789	787	788	605	New Jersey.....	168	167	168	125
Arkansas.....	514	514	514	262	New Mexico.....	2,150	2,099	2,136	1,766
California.....	8,637	8,150	8,343	7,749	New York.....	377	377	377	248
Colorado.....	665	665	665	486	North Carolina.....	4,494	4,494	4,494	3,833
Connecticut.....	955	948	950	767	North Dakota.....	1,431	1,431	1,431	1,003
Delaware.....	445	445	445	312	Ohio.....	112	107	107	66
Florida.....	1,613	1,538	1,558	939	Oklahoma.....	749	747	747	457
Georgia.....	1,247	1,247	1,247	877	Oregon.....	754	754	754	590
Hawaii.....	(NA)	(NA)	(NA)	(NA)	Pennsylvania.....	4,081	4,081	4,081	3,302
Idaho.....	144	144	144	96	Rhode Island.....	210	210	210	147
Illinois.....	2,147	2,146	2,146	1,871	South Carolina.....	824	821	822	531
Indiana.....	1,267	1,248	1,248	928	South Dakota.....	194	171	176	122
Iowa.....	866	801	832	575	Tennessee.....	696	694	694	550
Kansas.....	470	466	467	406	Texas.....	1,612	1,612	1,612	1,069
Kentucky.....	1,177	1,167	1,169	667	Utah.....	360	360	360	253
Louisiana.....	955	955	955	601	Vermont.....	299	294	297	224
Maine.....	357	356	357	233	Virginia.....	1,909	1,861	1,865	1,208
Maryland.....	1,615	1,614	1,615	1,261	Washington.....	1,064	1,064	1,064	855
Massachusetts.....	916	915	915	750	West Virginia.....	540	540	540	305
Michigan.....	2,308	2,210	2,225	2,141	Wisconsin.....	809	774	788	607
Minnesota.....	710	708	708	550	Wyoming.....	129	129	129	94
Mississippi.....	747	747	747	423					
Missouri.....	1,396	1,374	1,378	955					

NA Not available.

Table 15. Local Government Expenditure for the Criminal Justice System in the 15 Largest SMSA's, by County Area and for Selected Governments: 1969-70

(Thousands of dollars)

Area	Total criminal justice system		Police protection activities		Judicial activities		Prosecution activities		Indigent defense activities		Correctional activities	
	Amount	Percent of SMSA total	Amount	Percent of SMSA total	Amount	Percent of SMSA total	Amount	Percent of SMSA total	Amount	Percent of SMSA total	Amount	Percent of SMSA total
Total, 15 largest SMSA's	2,732,455	(X)	1,917,127	(X)	350,222	(X)	98,741	(X)	18,468	(X)	347,687	(X)
Baltimore SMSA.....	86,706	100.0	69,932	100.0	7,195	100.0	3,004	100.0	37	100.0	6,538	100.0
Anne Arundel County area.....	6,170	7.1	4,633	6.6	1,001	13.9	191	6.4	-	-	345	5.3
Baltimore city.....	5,411	6.2	3,901	5.6	988	13.7	177	5.9	-	-	345	5.3
Baltimore County area.....	62,798	72.4	50,465	72.3	4,889	69.8	2,242	74.6	-	-	5,502	84.2
Carroll County area.....	15,151	17.5	13,073	18.7	1,288	17.9	469	15.6	-	-	321	4.9
Harford County area.....	381	0.4	275	0.4	44	0.6	20	0.7	4	10.8	38	0.6
Howard County area.....	161	0.2	55	0.1	44	0.6	20	0.7	4	10.8	38	0.6
Howard County area.....	1,244	1.4	767	1.1	144	2.0	48	1.6	24	64.9	261	4.0
Howard County area.....	919	1.1	442	0.6	144	2.0	48	1.6	24	64.9	261	4.0
Howard County area.....	962	1.1	719	1.0	129	1.8	34	1.1	9	24.3	71	1.1
Howard County area.....	962	1.1	719	1.0	129	1.8	34	1.1	9	24.3	71	1.1
Boston SEA.....	123,829	100.0	83,400	100.0	26,836	100.0	1,928	100.0	-	-	11,665	100.0
Essex County area.....	14,555	11.8	10,823	13.0	1,789	6.7	233	12.1	-	-	1,710	14.7
Essex County.....	3,618	2.9	61	0.1	1,789	6.7	58	3.0	-	-	1,710	14.7
Middlesex County area.....	47,394	38.2	26,936	32.3	15,778	58.8	706	36.6	-	-	3,974	34.1
Middlesex County.....	20,022	16.2	144	0.2	15,773	58.8	131	6.8	-	-	3,974	34.1
Cambridge city.....	3,243	2.6	3,149	3.8	(X)	(X)	94	4.9	-	-	-	-
Norfolk County area.....	14,970	12.1	11,776	14.1	1,915	7.1	303	15.7	-	-	976	8.4
Norfolk County.....	3,073	2.5	62	0.1	1,915	7.1	120	6.2	-	-	976	8.4
Suffolk County area.....	46,910	37.9	33,865	40.7	7,354	27.4	686	35.6	-	-	5,005	42.9
Suffolk County.....	44,654	36.1	31,624	37.9	7,354	27.4	671	34.8	-	-	5,005	42.9
Chicago SMSA.....	278,644	100.0	226,682	100.0	29,865	100.0	8,108	100.0	1,201	100.0	12,788	100.0
Cook County area.....	252,843	90.7	205,095	90.5	28,218	94.5	6,938	85.6	1,006	83.8	11,586	90.6
Cook County.....	45,939	16.5	5,888	2.6	28,011	93.7	4,184	51.6	1,006	83.8	6,850	53.6
Chicago city.....	165,332	59.3	158,377	69.9	160	0.5	2,076	25.6	-	-	4,719	36.9
Du Page County area.....	8,730	3.1	7,088	3.1	613	2.1	499	6.2	120	10.0	410	3.2
Du Page County.....	2,493	0.9	936	0.4	609	2.1	418	5.2	120	10.0	410	3.2
Kane County area.....	5,526	2.0	4,394	1.9	497	1.7	300	3.7	35	2.9	300	2.3
Kane County.....	1,840	0.7	771	0.3	490	1.6	244	3.0	35	2.9	300	2.3
Lake County area.....	7,065	2.5	5,848	2.6	534	1.8	299	3.7	40	3.3	344	2.7
Lake County.....	1,924	0.7	799	0.4	534	1.8	207	2.6	40	3.3	344	2.7
McHenry County area.....	1,493	0.5	1,472	0.6	-	-	21	0.3	-	-	-	-
Will County area.....	2,987	1.1	2,785	1.2	3	-	51	0.6	-	-	148	1.2
Cleveland SMSA.....	71,965	100.0	51,539	100.0	11,377	100.0	2,296	100.0	399	100.0	6,230	100.0
Cuyahoga County area.....	67,095	93.2	48,055	93.2	10,330	91.0	2,056	89.5	391	98.0	6,121	98.3
Cuyahoga County.....	14,474	20.1	2,118	4.1	6,966	61.2	889	38.7	391	98.0	4,110	66.0
Cleveland city.....	36,688	51.0	31,428	60.9	2,381	20.9	774	33.6	-	-	1,991	32.0
Parma city.....	1,434	2.0	1,163	2.3	180	1.6	71	3.2	-	-	-	-
Geauga County area.....	644	0.9	513	1.0	81	0.7	34	1.5	1	0.3	15	0.2
Lake County area.....	2,916	4.1	2,130	4.1	577	4.9	158	6.9	-	-	71	1.1
Medina County area.....	1,310	1.8	841	1.6	389	3.4	50	2.2	7	1.8	23	0.4
Detroit SMSA.....	152,588	100.0	104,930	100.0	21,108	100.0	4,894	100.0	1,412	100.0	20,226	100.0
Macomb County area.....	15,431	10.1	11,270	10.7	1,946	9.2	793	16.2	-	-	1,422	7.0
Macomb County.....	4,864	3.2	1,802	1.4	1,358	6.4	582	11.9	-	-	1,422	7.0
Oakland County area.....	22,211	14.6	16,466	15.7	3,699	17.5	796	16.3	-	-	1,232	6.1
Oakland County.....	6,924	4.5	2,438	2.3	2,631	12.5	605	12.4	-	-	1,232	6.1
Warren city.....	3,770	2.5	3,402	3.2	249	1.2	119	2.4	-	-	-	-
Wayne County area.....	114,946	75.3	77,194	73.6	15,463	73.3	3,305	67.5	1,412	100.0	17,572	86.9
Wayne County.....	29,620	19.4	2,622	2.5	10,633	50.4	2,094	42.8	157	11.1	14,114	69.8
Dearborn city.....	3,031	2.0	2,790	2.7	118	0.6	105	2.1	-	-	18	0.1
Detroit city.....	64,392	42.2	59,877	53.3	3,937	18.8	698	14.3	1,255	88.9	3,025	15.0
Ivonia city.....	1,329	0.9	1,062	1.0	172	0.8	95	1.9	-	-	-	-
Houston SMSA.....	47,617	100.0	31,917	100.0	8,367	100.0	2,610	100.0	147	100.0	4,976	100.0
Brasoria County area.....	1,560	3.3	1,064	3.3	274	3.3	145	5.6	-	-	17	0.4
Fort Bend County area.....	517	1.1	476	1.5	-	-	4	0.2	-	-	37	0.8
Harris County area.....	44,882	94.3	29,912	93.7	7,999	95.1	2,431	93.1	143	97.3	4,437	97.0
Harris County.....	15,374	32.3	2,554	2.6	6,965	83.2	1,583	60.7	143	97.3	4,129	90.2
Houston city.....	21,801	45.8	20,274	63.5	848	10.1	495	19.0	-	-	184	4.1
Liberty County area.....	329	0.7	227	0.7	61	0.7	15	0.6	2	1.4	24	0.5
Montgomery County area.....	320	0.7	238	0.7	73	0.9	15	0.6	2	1.4	1	-
Los Angeles-Long Beach SMSA..	388,422	100.0	256,942	100.0	53,042	100.0	21,621	100.0	6,288	100.0	50,529	100.0
Los Angeles County area.....	388,422	100.0	256,942	100.0	53,042	100.0	21,621	100.0	6,288	100.0	50,529	100.0
Los Angeles County.....	196,919	50.7	74,049	28.8	53,042	100.0	14,902	68.9	6,288	100.0	48,638	96.3
Glendale city.....	3,001	0.8	2,785	1.1	(X)	(X)	128	0.6	-	-	88	0.2
Long Beach city.....	13,933	3.6	11,427	4.4	(X)	(X)	928	4.3	-	-	1,578	3.1
Los Angeles city.....	112,733	29.0	109,133	42.5	(X)	(X)	3,539	16.4	-	-	61	0.1
Pasadena city.....	3,468	0.9	3,191	1.2	(X)	(X)	183	0.8	-	-	94	0.2

Table 15. Local Government Expenditure for the Criminal Justice System in the 15 Largest SMSA's, by County Area and for Selected Governments: 1969-70—Continued

(Thousands of dollars)

Area	Total criminal justice system		Police protection activities		Judicial activities		Prosecution activities		Indigent defense activities		Correctional activities	
	Amount	Percent of SMSA total	Amount	Percent of SMSA total	Amount	Percent of SMSA total	Amount	Percent of SMSA total	Amount	Percent of SMSA total	Amount	Percent of SMSA total
Minneapolis-St. Paul SMSA.....	45,699	100.0	29,267	100.0	5,740	100.0	2,110	100.0	243	100.0	8,339	100.0
Anoka County area.....	2,706	5.9	2,131	7.3	396	6.9	99	4.7	10	4.1	70	0.8
Dakota County area.....	1,897	4.2	1,566	5.3	143	2.5	94	4.5	10	4.1	84	1.0
Hennepin County area.....	26,976	59.0	16,448	56.2	3,405	59.3	1,205	57.1	182	74.9	5,736	68.8
Hennepin County.....	10,835	23.7	2,149	7.3	3,396	59.2	500	23.7	182	74.9	4,608	55.3
Minneapolis city.....	10,390	22.7	8,904	30.4	(X)	(X)	465	22.1	-	-	1,021	12.3
Ramsey County area.....	13,350	29.2	8,638	29.5	1,645	28.7	664	31.5	35	14.4	2,368	28.4
Ramsey County.....	4,128	9.0	1,388	4.7	1,153	20.1	292	13.8	20	8.2	1,275	15.3
St. Paul city.....	7,753	17.0	5,907	20.2	411	7.0	328	15.5	15	6.2	1,092	13.1
Washington County area.....	770	1.7	484	1.7	151	2.6	48	2.3	6	2.5	81	1.0
Newark SMSA.....	81,098	100.0	58,740	100.0	8,840	100.0	3,939	100.0	7	100.0	9,772	100.0
Essex County area.....	52,956	65.3	37,955	64.6	5,179	58.6	2,525	64.1	4	57.1	7,293	76.2
Essex County.....	14,896	18.4	1,505	2.6	4,223	47.8	1,875	47.6	-	-	7,293	76.2
Newark city.....	23,975	29.6	23,022	39.2	6.5	378	6.5	378	9.6	-	-	-
Morris County area.....	9,242	11.4	7,223	12.3	965	10.9	419	10.6	3	42.9	632	6.6
Morris County.....	1,992	2.5	283	0.5	671	7.6	403	10.2	3	42.9	632	6.6
Union County area.....	18,900	23.3	13,562	23.1	2,696	30.5	995	25.3	-	-	1,647	17.2
Union County.....	5,997	6.3	309	0.5	2,999	26.0	842	21.4	-	-	1,647	17.2
New York City SMSA.....	833,013	100.0	608,038	100.0	90,987	100.0	25,211	100.0	3,729	100.0	105,019	100.0
Nassau County area.....	81,512	9.8	59,713	9.8	9,902	10.9	2,899	11.3	751	20.1	8,265	7.9
Nassau County.....	68,408	8.2	47,376	7.8	9,340	10.3	2,654	10.5	751	20.1	8,265	7.9
New York City.....	667,052	80.1	486,752	80.1	71,138	78.2	18,668	74.0	2,365	63.4	88,122	83.9
Rockland County area.....	3,816	0.5	3,352	0.6	94	0.1	-	-	-	-	360	0.3
Suffolk County area.....	41,697	5.0	29,672	4.9	5,898	6.5	1,708	6.8	253	6.8	4,166	4.0
Suffolk County.....	40,159	4.8	28,564	4.7	5,759	6.3	1,417	5.6	253	6.8	4,166	4.0
Suffolk County.....	38,936	4.7	28,539	4.7	3,955	4.3	1,976	7.8	360	9.7	4,106	3.9
Westchester County area.....	10,607	1.3	2,741	0.5	2,436	2.7	1,156	4.6	360	9.7	3,914	3.7
Westchester County.....	6,930	0.8	5,948	1.0	554	0.6	236	0.9	-	-	192	0.2
Philadelphia SMSA.....	186,319	100.0	120,161	100.0	27,440	100.0	7,320	100.0	1,187	100.0	30,211	100.0
Bucks County, Pa. area.....	6,294	3.4	3,615	3.0	873	3.2	303	4.1	56	4.7	1,447	4.8
Bucks County, Pa.....	3,007	1.6	340	0.3	873	3.2	291	4.0	56	4.7	1,447	4.8
Burlington County, N.J. area.....	4,581	2.5	3,324	2.8	645	2.4	59	0.8	19	1.6	534	1.8
Burlington County, N.J.....	1,279	0.7	282	0.2	431	1.6	27	0.4	5	0.4	534	1.8
Camden County, N.J. area.....	11,700	6.3	8,383	7.0	1,367	5.0	693	9.5	-	-	1,257	4.2
Camden County, N.J.....	3,105	1.7	270	0.2	1,050	3.8	528	7.2	-	-	1,257	4.2
Chester County, Pa. area.....	4,244	2.3	2,474	2.1	980	2.1	219	3.0	39	3.3	932	3.1
Chester County, Pa.....	1,862	1.0	96	0.1	980	2.1	219	3.0	39	3.3	928	3.1
Delaware County, Pa. area.....	12,383	6.6	7,872	6.6	1,492	5.4	628	8.6	135	11.4	2,256	7.5
Delaware County, Pa.....	4,791	2.6	393	0.3	1,492	5.4	515	0.7	135	11.4	2,256	7.5
Gloucester County, N.J. area.....	2,936	1.6	2,191	1.8	393	1.4	156	2.1	-	-	196	0.6
Montgomery County, Pa. area.....	10,145	5.4	7,158	6.0	1,391	5.1	442	6.0	55	4.6	1,099	3.6
Montgomery County, Pa.....	3,347	1.8	433	0.4	1,391	5.1	369	5.0	55	4.6	1,099	3.6
Philadelphia city.....	134,036	71.9	85,144	70.9	20,699	75.4	4,820	65.8	883	74.4	22,490	74.4
Pittsburgh SMSA.....	62,913	100.0	43,698	100.0	8,656	100.0	2,047	100.0	379	100.0	8,133	100.0
Allegheny County area.....	33,860	85.6	38,750	88.7	7,177	82.9	1,339	65.4	272	71.8	6,322	77.7
Allegheny County.....	17,657	28.1	3,434	7.9	6,828	78.9	801	39.1	272	71.8	6,322	77.7
Pittsburgh city.....	22,901	36.4	22,072	5.0	349	4.0	480	23.4	-	-	-	-
Beaver County area.....	3,040	4.8	1,780	4.0	295	3.4	351	17.6	61	16.1	543	6.7
Washington County area.....	2,348	3.7	1,123	2.6	406	4.7	101	4.9	25	6.6	693	8.5
Westmoreland County area.....	3,665	5.8	2,045	4.7	778	9.0	246	17.0	21	5.9	575	7.1
St. Louis SMSA.....	66,549	100.0	50,595	100.0	8,009	100.0	2,110	100.0	270	100.0	5,565	100.0
Franklin County area.....	302	0.5	135	0.3	116	1.4	28	1.3	-	-	23	0.4
Franklin County.....	169	0.3	5	-	116	1.4	25	1.2	-	-	23	0.4
Jefferson County area.....	718	1.1	496	1.0	150	1.9	51	2.4	-	-	21	0.4
Jefferson County.....	491	0.7	272	0.5	149	1.9	49	2.3	-	-	21	0.4
Madison County, Ill. area.....	4,286	6.4	2,630	5.2	798	10.0	210	10.0	28	10.4	620	11.1
Madison County, Ill.....	2,018	3.0	423	0.8	798	9.9	158	7.5	28	10.4	620	11.1
St. Charles County area.....	899	1.4	691	1.4	142	1.7	42	2.0	-	-	24	0.4
St. Charles County.....	439	0.7	244	0.5	139	1.7	32	1.5	-	-	24	0.4
St. Clair County, Ill. area.....	4,056	6.1	3,040	6.0	370	4.6	227	10.8	56	20.7	363	6.5
St. Clair County, Ill.....	1,849	2.8	872	1.7	370	4.6	188	8.9	56	20.7	363	6.5
St. Louis city.....	35,238	53.0	27,431	54.2	3,275	40.9	1,078	51.1	121	44.8	3,333	59.9
St. Louis County area.....	21,020	31.6	16,172	31.0	3,158	39.4	474	22.5	65	24.1	1,181	21.2
St. Louis County.....	9,047	13.6	4,432	8.8	3,003	37.5	366	17.3	65	24.1	1,181	21.2

See footnotes at end of table.

Table 15. Local Government Expenditure for the Criminal Justice System in the 15 Largest SMSA's, by County Area and for Selected Governments: 1969-70—Continued

(Thousands of dollars)

Area	Total criminal justice system		Police protection activities		Judicial activities		Prosecution activities		Indigent defense activities		Correctional activities	
	Amount	Percent of SMSA total	Amount	Percent of SMSA total	Amount	Percent of SMSA total	Amount	Percent of SMSA total	Amount	Percent of SMSA total	Amount	Percent of SMSA total
San Francisco-Oakland SMSA...	153,726	100.0	88,807	100.0	18,749	100.0	8,024	100.0	2,237	100.0	35,909	100.0
Alameda County area.....	50,718	33.0	28,770	32.4	5,348	28.5	2,675	33.3	717	32.1	13,208	36.8
Alameda County.....	24,706	16.1	3,441	3.9	5,348	28.5	1,992	24.8	717	32.1	13,208	36.8
Berkeley city.....	3,282	2.3	3,511	4.0	(X)	(X)	71	0.9	-	-	-	-
Fremont city.....	2,671	1.7	2,615	2.9	(X)	(X)	56	0.7	-	-	-	-
Oakland city.....	12,581	8.2	11,480	12.9	(X)	(X)	221	2.8	-	-	880	2.5
Contra Costa County area.....	24,423	15.9	13,221	14.9	2,802	14.9	1,417	17.7	375	16.8	6,608	18.4
Contra Costa County.....	14,998	9.8	4,066	4.6	2,802	14.9	1,147	14.3	375	16.8	6,608	18.4
Marin County area.....	7,165	4.7	3,467	3.9	986	5.0	448	5.6	182	8.1	2,132	5.9
Marin County.....	5,518	3.6	1,891	2.1	936	5.0	377	4.7	182	8.1	2,132	5.9
San Francisco city.....	46,433	30.2	30,141	33.9	6,629	35.4	2,114	26.3	512	22.9	7,037	19.6
San Mateo County area.....	24,987	16.3	13,208	14.8	3,034	16.2	1,370	17.1	451	20.2	6,924	19.3
San Mateo County.....	13,962	9.1	2,566	2.6	3,034	16.2	1,017	12.7	451	20.2	6,894	19.2
Washington, D.C. SMSA.....	153,345	100.0	92,479	100.0	24,311	100.0	3,517	100.0	932	100.0	32,387	100.0
Washington, D.C. city.....	108,401	70.7	56,791	61.4	18,765	78.2	2,060	58.6	623	66.8	30,162	93.1
Montgomery County, Md. area.....	13,196	8.6	10,570	11.4	1,425	5.9	553	15.7	176	18.9	453	1.4
Montgomery County, Md. ..	11,463	7.5	8,855	9.6	1,425	5.9	535	15.2	176	18.9	453	1.4
Prince Georges County, Md. area.....	13,290	8.7	10,448	11.3	1,239	5.2	541	15.4	133	14.3	929	2.9
Prince Georges County, Md. area.....	12,685	8.3	9,894	10.7	1,239	5.2	528	15.0	133	14.3	891	2.8
Prince William County, Va. area.....	911	0.6	804	0.9	52	0.2	27	0.8	-	-	28	0.1
Alexandria city, Va.....	4,400	2.9	3,670	4.0	490	2.0	45	1.3	-			

Table 16. Local Government Full-Time Equivalent Employment for the Criminal Justice System in the 15 Largest SMSA's, by County Area and for Selected Governments: 1969-70

Area	Total criminal justice system		Police protection activities		Judicial activities		Prosecution activities		Indigent defense activities		Correctional activities	
	Number of employees	Percent of SMSA total	Number of employees	Percent of SMSA total	Number of employees	Percent of SMSA total	Number of employees	Percent of SMSA total	Number of employees	Percent of SMSA total	Number of employees	Percent of SMSA total
Total, 15 largest SMSA's.	231,555	(X)	171,717	(X)	25,825	(X)	8,043	(X)	1,269	(X)	24,705	(X)
Baltimore SMSA.....	7,599	100.0	6,425	100.0	508	100.0	275	100.0	4	100.0	417	100.0
Anne Arundel County area.....	571	7.5	462	7.2	60	11.8	12	4.9	-	-	37	8.9
Anne Arundel County.....	479	6.3	373	5.8	59	11.6	10	4.1	-	-	37	8.9
Baltimore city.....	5,359	70.5	4,625	72.0	293	57.7	171	70.0	-	-	270	64.7
Baltimore County area.....	1,400	18.4	1,153	17.9	116	22.8	50	20.4	-	-	81	19.4
Carroll County area.....	38	0.5	30	0.5	6	1.2	2	0.8	-	-	-	-
Carroll County.....	14	0.2	6	0.1	6	1.2	2	0.8	-	-	-	-
Harford County area.....	114	1.5	69	1.1	17	3.3	6	2.4	4	100.0	18	4.3
Harford County.....	72	0.9	27	0.4	17	3.3	6	2.4	4	100.0	18	4.3
Howard County area.....	117	1.5	86	1.3	16	3.1	4	1.6	-	-	11	2.6
Howard County.....	117	1.5	86	1.3	16	3.1	4	1.6	-	-	11	2.6
Boston SEA.....	11,352	100.0	8,410	100.0	1,879	100.0	222	100.0	-	-	841	100.0
Essex County area.....	1,551	13.7	1,199	14.3	209	11.1	26	11.7	-	-	117	13.9
Essex County.....	333	2.9	22	(Z)	209	11.1	10	4.5	-	-	132	13.1
Middlesex County area.....	3,915	34.5	2,702	32.1	766	40.8	95	42.8	-	-	352	41.9
Middlesex County.....	1,143	10.1	716	8.6	765	40.7	44	19.8	-	-	238	27.8
Cambridge city.....	287	2.5	281	3.3	(X)	(X)	6	2.7	-	-	-	-
Norfolk County area.....	1,470	12.9	1,171	13.9	178	9.5	27	12.2	-	-	94	11.2
Norfolk County.....	276	2.4	31	(Z)	178	9.5	11	5.0	-	-	36	10.2
Suffolk County area.....	4,416	38.9	3,338	39.7	726	38.6	74	33.3	-	-	278	33.1
Suffolk County.....	4,163	36.7	3,087	36.7	726	38.6	72	32.4	-	-	278	33.1
Boston city.....	1,253	11.0	923	11.0	150	7.0	2	0.1	-	-	54	6.3
Chicago SMSA.....	27,206	100.0	21,874	100.0	2,894	100.0	793	100.0	109	100.0	1,536	100.0
Cook County area.....	24,721	90.9	19,889	90.9	2,692	93.0	657	82.8	87	79.8	1,396	90.9
Cook County.....	6,057	22.3	1,498	6.8	2,692	93.0	387	48.8	87	79.8	1,393	90.7
Chicago city.....	14,835	54.5	14,614	66.8	(X)	(X)	221	27.9	-	-	-	-
Du Page County area.....	847	3.1	674	3.1	63	2.2	49	6.2	12	11.0	49	3.2
Du Page County.....	297	1.1	132	0.6	62	2.1	42	5.3	12	11.0	49	3.2
Kane County area.....	560	2.1	418	1.9	69	2.4	37	4.7	6	5.5	30	2.0
Kane County.....	222	0.8	84	0.4	68	2.4	34	4.3	6	5.5	30	2.0
Lake County area.....	609	2.2	458	2.1	70	2.4	44	5.5	4	3.7	33	2.1
Lake County.....	213	0.8	69	0.3	70	2.4	37	4.7	4	3.7	33	2.1
Mc Henry County area.....	141	0.5	133	0.6	-	-	1	0.1	-	-	7	0.5
Will County area.....	328	1.2	302	1.4	-	-	5	0.6	-	-	21	1.4
Cleveland SMSA.....	6,175	100.0	4,690	100.0	1,055	100.0	208	100.0	-	-	222	100.0
Cuyahoga County area.....	5,621	91.0	4,275	91.2	949	90.0	180	86.5	-	-	217	97.7
Cuyahoga County.....	993	16.1	277	5.9	606	57.4	67	32.2	-	-	43	19.4
Cleveland city.....	3,062	49.9	2,604	55.5	226	21.4	79	38.0	-	-	173	77.9
Parma city.....	129	2.1	100	2.1	23	2.2	6	2.9	-	-	-	-
Geauga County area.....	89	1.4	74	1.6	11	1.0	4	1.9	-	-	-	-
Lake County area.....	327	5.3	250	5.3	60	5.7	17	8.2	-	-	-	-
Medina County area.....	138	2.2	91	1.9	35	3.3	7	3.4	-	-	5	2.3
Detroit SMSA.....	13,421	100.0	9,956	100.0	1,799	100.0	391	100.0	-	-	1,275	100.0
Macomb County area.....	1,077	8.0	788	7.9	203	11.3	64	16.4	-	-	22	1.7
Macomb County.....	359	2.7	144	1.4	144	8.0	49	12.5	-	-	22	1.7
Oakland County area.....	2,145	16.0	1,467	14.7	309	17.2	83	21.2	-	-	286	22.4
Oakland County.....	748	5.6	189	1.9	215	12.0	58	14.8	-	-	286	22.4
Warren city.....	261	1.9	236	2.4	-	-	25	6.4	-	-	-	-
Wayne County area.....	10,199	76.0	7,701	77.4	1,287	71.5	244	62.4	-	-	967	75.8
Wayne County.....	2,005	14.9	290	2.9	811	45.1	142	36.3	-	-	762	59.8
Dearborn city.....	252	1.9	231	2.3	12	0.7	8	2.0	-	-	1	0.1
Detroit city.....	6,276	46.8	5,664	56.9	345	19.2	63	16.1	-	-	204	16.0
Livonia city.....	158	1.2	138	1.4	14	0.8	6	1.5	-	-	-	-
Houston SMSA.....	5,079	100.0	3,971	100.0	406	100.0	277	100.0	-	-	425	100.0
Brazoria County area.....	178	3.5	135	3.4	20	4.9	8	2.9	-	-	15	3.5
Fort Bend County area.....	89	1.8	82	2.1	-	-	-	-	-	-	7	1.6
Harris County area.....	4,704	92.6	3,674	92.5	363	89.4	265	95.7	-	-	402	94.6
Harris County.....	1,180	23.2	387	9.7	244	60.1	166	59.9	-	-	383	90.1
Houston city.....	2,329	45.9	2,147	54.1	102	25.1	61	22.0	-	-	19	4.5
Liberty County area.....	47	0.9	33	0.8	12	3.0	1	0.4	-	-	1	0.2
Montgomery County area.....	61	1.2	47	1.2	11	2.7	3	1.1	-	-	-	-
Los Angeles-Long Beach SMSA.....	29,448	100.0	20,299	100.0	2,934	100.0	1,359	100.0	795	100.0	4,061	100.0
Los Angeles County area.....	29,448	100.0	20,299	100.0	2,934	100.0	1,359	100.0	795	100.0	4,061	100.0
Los Angeles County.....	15,273	51.9	6,727	33.1	2,934	100.0	837	61.6	-	-	3,962	98.1
Glendale city.....	222	0.8	204	1.0	(X)	(X)	10	0.7	-	-	8	0.2
Long Beach city.....	932	3.2	819	4.0	(X)	(X)	58	4.3	-	-	55	1.4
Los Angeles city.....	9,134	31.0	8,632	43.8	(X)	(X)	302	22.2	-	-	-	-
Pasadena city.....	270	0.9	256	1.3	(X)	(X)	8	0.6	-	-	-	-
Torrance city.....	291	0.9	232	1.1	(X)	(X)	9	0.7	-	-	10	0.2

See footnotes at end of table.

Table 16. Local Government Full-Time Equivalent Employment for the Criminal Justice System in the 15 Largest SMSA's, by County Area and for Selected Governments: 1969-70-Continued

Area	Total criminal justice system		Police protection activities		Judicial activities		Prosecution activities		Indigent defense activities		Correctional activities	
	Number of employees	Percent of SMSA total	Number of employees	Percent of SMSA total	Number of employees	Percent of SMSA total	Number of employees	Percent of SMSA total	Number of employees	Percent of SMSA total	Number of employees	Percent of SMSA total
Minneapolis-St. Paul SMSA.....	4,017	100.0	2,766	100.0	398	100.0	140	100.0	15	100.0	698	100.0
Anoka County area.....	240	6.0	197	7.1	21	5.3	10	7.1	-	-	32	1.6
Dakota County area.....	170	4.2	137	5.0	15	3.8	8	5.7	-	-	9	1.3
Hennepin County area.....	2,460	61.2	1,587	57.4	199	50.0	81	57.9	1	6.7	285	83.8
Hennepin County.....	963	24.0	207	7.5	199	50.0	33	23.6	8	53.3	265	73.9
Minneapolis city.....	964	24.0	866	31.3	(X)	(X)	29	20.7	-	-	69	9.9
Maplewood city.....	1,058	26.5	786	28.4	150	37.7	38	27.1	6	40.0	78	11.2
Maplewood County.....	338	8.4	137	5.0	102	25.6	26	18.6	4	26.7	69	9.9
St. Paul city.....	570	14.2	519	18.8	40	10.1	(NA)	(NA)	2	13.3	9	1.3
Washington County area.....	89	2.2	59	2.1	13	3.3	3	2.1	-	-	14	2.0
Newark SMSA.....	7,499	100.0	5,401	100.0	866	100.0	348	100.0	-	-	884	100.0
Essex County area.....	4,723	63.0	3,332	61.7	535	61.7	222	63.8	-	-	634	71.7
Essex County.....	1,492	19.9	277	5.1	411	47.5	170	48.9	-	-	634	71.7
Newark city.....	1,872	25.0	1,727	23.5	84	9.7	31	8.9	-	-	-	-
Morris County area.....	894	11.9	704	13.0	88	10.2	42	12.1	-	-	60	6.8
Morris County.....	163	2.2	-	-	63	7.3	42	12.1	-	-	258	6.6
Union County area.....	1,882	25.1	1,365	25.3	243	28.1	84	24.1	-	-	190	21.5
Union County.....	509	6.8	34	10.0	195	22.5	70	20.1	-	-	190	21.5
New York City SMSA.....	62,696	100.0	47,680	100.0	6,124	100.0	2,097	100.0	-	-	6,795	100.0
Nassau County area.....	6,278	10.0	4,633	9.7	695	11.3	144	6.9	-	-	806	11.9
Nassau County.....	5,553	8.9	3,994	8.4	630	10.3	123	5.9	-	-	806	11.9
New York City.....	48,566	77.5	37,053	77.7	4,799	77.7	1,650	78.7	-	-	5,104	75.1
Rockland County area.....	371	0.6	337	0.7	8	0.1	-	-	-	-	36	0.5
Suffolk County area.....	3,700	5.9	2,721	5.7	410	6						



Table 16. Local Government Full-Time Equivalent Employment for the Criminal Justice System in the 15 Largest SMSA's, by County Area and for Selected Governments: 1969-70—Continued

Area	Total criminal justice system		Police protection activities		Judicial activities		Prosecution activities		Indigent defense activities		Correctional activities	
	Number of employees	Percent of SMSA total	Number of employees	Percent of SMSA total	Number of employees	Percent of SMSA total	Number of employees	Percent of SMSA total	Number of employees	Percent of SMSA total	Number of employees	Percent of SMSA total
San Francisco-Oakland SMSA.....	11,740	100.0	7,200	100.0	1,035	100.0	562	100.0	149	100.0	2,794	100.0
Alameda County area.....	3,838	32.7	2,207	30.7	266	25.7	214	38.0	70	46.9	1,061	38.7
Alameda County.....	1,857	15.8	349	4.8	266	25.7	158	28.0	70	46.9	1,014	36.3
Berkeley city.....	267	2.3	260	3.6	-	-	7	1.2	-	-	-	-
Fremont city.....	127	1.1	125	1.7	-	-	2	0.4	-	-	-	-
Oakland city.....	992	8.4	908	12.6	-	-	17	3.0	-	-	67	2.4
Contra Costa County area.....	1,769	15.1	955	13.3	241	23.3	123	21.9	41	27.5	409	14.6
Contra Costa County.....	1,079	9.2	292	4.1	241	23.3	96	17.1	41	27.5	409	14.6
Marin County area.....	568	4.8	294	4.1	61	5.9	34	6.0	14	9.4	165	5.9
Marin County.....	385	3.3	119	1.7	61	5.9	26	4.6	14	9.4	165	5.9
San Francisco city.....	3,296	28.1	2,310	32.1	278	26.9	81	14.4	24	16.1	603	21.6
San Mateo County area.....	2,269	19.3	1,434	19.9	189	18.3	110	19.6	-	-	536	19.2
San Mateo County.....	1,438	12.2	627	8.7	189	18.3	86	15.3	-	-	536	19.2
Washington, D.C. SMSA.....	13,674	100.0	9,858	100.0	1,537	100.0	333	100.0	67	100.0	1,879	100.0
Washington, D.C. city.....	9,586	70.1	6,679	67.8	1,053	68.5	219	65.8	62	92.5	1,573	83.7
Montgomery County, Md. area..	1,164	8.5	951	9.6	135	8.8	37	11.1	5	7.5	36	1.9
Montgomery County, Md.....	1,086	7.9	875	8.9	135	8.8	35	10.5	5	7.5	36	1.9
Prince Georges County area....	1,212	8.9	918	9.3	158	12.3	46	13.8	-	-	90	4.8
Prince Georges County, Md....	1,137	8.3	843	8.6	158	12.3	46	13.8	-	-	90	4.8
Prince William County, Va. area.....	156	1.1	139	1.4	9	0.6	3	0.9	-	-	5	0.3
Alexandria city, Va.....	325	2.4	242	2.5	46	3.0	7	2.1	-	-	30	1.6
Arlington County, Va. area....	416	3.0	306	3.1	70	4.6	7	2.1	-	-	33	1.8
Fairfax County, Va. area.....	687	5.0	512	5.2	62	4.0	10	3.0	-	-	103	5.5
Fairfax County, Va.....	644	4.7	473	4.8	59	3.8	9	2.7	-	-	103	5.5
Falls Church city, Va.....	52	0.4	49	0.5	1	0.1	2	0.6	-	-	2	0.1
Falls Church city, Va.....	35	0.3	28	0.3	3	0.2	2	0.6	-	-	7	0.4
Loudoun County, Va. Area.....	41	0.3	34	0.3	-	-	-	-	-	-	-	-

- Represents zero or rounds to zero.  
 NA Not available.  
 X Not applicable.  
 % Less than 0.05 percent.  
 \*Data presented are for October 1969.  
 \*Data presented are for October 1968.  
 \*Data presented are for October 1967.

Table 17. Total Expenditure of 128 Largest County Governments for the Criminal Justice System, by Activity, Percent Distribution, and Relation of Total to Total General Expenditure, by State: Fiscal Year 1969-70

(Dollar amounts in thousands)

County	Total general expenditure	Total criminal justice system		Police protection activities		Judicial activities		Prosecution activities		Indigent defense activities		Correctional activities	
		Total expenditure	Percent of general expenditure total	Total expenditure	Percent of original justice total	Total expenditure	Percent of original justice total	Total expenditure	Percent of original justice total	Total expenditure	Percent of original justice total	Total expenditure	Percent of original justice total
Total, 128 counties.....	10,066,682	1,191,735	11.8	398,941	33.5	359,376	30.2	87,709	7.4	20,439	1.7	325,180	27.3
Alabama:													
Jefferson.....	34,433	4,078	11.8	1,333	32.7	2,029	49.8	282	6.9	-	-	434	10.6
Mobile.....	10,394	2,093	20.1	729	34.8	928	44.3	80	3.8	-	-	356	17.0
Arizona:													
Maricopa.....	63,478	10,314	16.2	3,596	34.9	3,977	38.6	877	8.5	227	2.2	1,637	15.8
Pima.....	30,178	5,012	16.6	1,434	28.6	1,797	35.9	443	8.8	43	0.9	1,295	25.8
Arkansas:													
Pulaski.....	5,150	1,175	22.8	490	41.7	420	35.7	114	9.7	-	-	151	12.9
California:													
Alameda.....	299,107	24,706	8.3	3,441	13.9	5,348	21.6	1,992	8.1	717	2.9	13,208	53.5
Contra Costa.....	122,528	14,998	12.2	4,066	27.1	2,802	18.7	1,147	7.6	375	2.5	6,708	44.1
Fresno.....	110,164	10,495	9.5	2,502	23.8	2,218	21.1	628	6.0	230	2.2	4,917	46.9
Kern.....	92,404	9,340	9.9	3,899	42.2	1,704	18.6	52	0.5	270	3.0	2,655	29.0
Los Angeles.....	1,722,931	196,919	11.4	74,049	37.6	53,042	26.9	14,902	7.6	6,288	3.2	48,638	24.7
Monterey.....	43,993	5,173	11.8	1,580	30.5	1,110	21.5	559	10.7	149	2.9	1,779	34.4
Orange.....	170,055	28,745	16.9	5,390	18.8	7,529	26.2	3,157	11.0	918	3.2	11,791	40.9
Riverside.....	104,343	13,152	12.6	4,505	34.3	2,654	20.2	907	6.9	355	2.7	4,231	31.9
Sacramento.....	141,906	16,842	10.4	5,617	33.4	2,782	16.5	1,780	10.6	379	2.3	4,231	31.9
San Bernardino.....	144,113	16,621	11.5	5,332	32.1	3,812	22.9	1,060	6.4	391	2.4	4,021	36.3
San Diego.....	215,861	20,416	9.4	6,502	32.4	9,725	32.3	2,291	7.5	-	-	11,798	38.8
San Joaquin.....	172,449	8,441	11.7	2,469	29.3	1,314	15.6	829	9.8	281	3.3	3,548	42.0
San Mateo.....	85,030	13,962	16.4	2,566	18.4	3,034	21.7	1,017	7.3	451	3.2	6,894	49.4
Santa Barbara.....	53,174	6,706	12.6	2,223	33.1	1,258	18.8	805	12.0	233	3.5	2,187	32.6
Santa Clara.....	186,134	22,432	12.0	4,667	20.8	4,929	22.0	2,439	10.9	650	2.9	9,747	43.2
Ventura.....	71,028	12,085	17.0	4,675	38.7	2,351	19.5	1,360	11.3	379	3.1	3,320	27.5
Colorado:													
Jefferson.....	11,630	1,799	15.5	696	38.7	583	32.4	221	12.3	-	-	299	16.6
Delaware:													
New Castle.....	11,732	2,037	17.4	1,408	69.1	553	27.1	66	3.2	-	-	10	0.4
Florida:													
Broward.....	19,854	6,341	31.9	2,687	42.4	2,564	40.4	487	7.7	67	1.1	536	8.5
Dade.....	162,258	23,794	14.7	13,081	55.0	7,169	30.1	1,483	6.2	91	0.4	1,970	8.3
Hillsborough.....	70,251	5,958	8.5	2,635	44.2	1,953	32.8	484	8.1	135	2.3	730	12.3
Orange.....	17,509	4,078	23.3	1,649	40.4	1,484	36.4	168	4.1	91	2.2	686	16.8
Palm Beach.....	22,047	5,698	25.8	2,729	47.9	697	29.8	397	7.0	67	1.2	808	14.2
Pinellas.....	22,491	4,664	20.7	1,567	33.6	2,386	51.2	240	5.1	88	1.9	383	8.2
Georgia:													
De Kalb.....	34,027	4,849	14.3	2,803	57.8	1,067	22.0	224	4.6	54	1.1	701	14.5
Fulton.....	48,621	8,144	16.7	911	11.2	4,022	49.4	728	8.9	140	1.7	2,343	28.8
Illinois:													
Cook.....	292,248	45,939	15.7	5,888	12.8	28,011	61.0	4,184	9.1	1,006	2.2	6,850	14.9
Du Page.....	23,207	2,493	10.7	936	37.5	909	24.4	418	16.8	120	4.8	410	16.4
Kane.....	6,235	1,840	29.5	771	41.9	490	26.6	244	13.3	35	1.9	300	16.3
Lake.....	16,032	1,924	12.0	799	41.5	534	27.8	207	10.8	40	2.1	344	17.9
Madison.....	6,064	2,018	33.3	423	21.0	789	39.1	158	7.8	28	1.4	720	39.7
St. Clair.....	7,427	1,849	24.9	872	47.2	370	20.0	188	10.2	56	3.0	363	19.4
Indiana:													
Allen.....	19,143	1,651	8.6	461	27.9	456	27.6	81	4.9	35	2.1	618	37.4
Lake.....	41,431	3,706	8.9	1,218	32.9	1,043	28.1	386	10.4	64	1.7	995	26.8
Iowa:													
Polk.....	16,427	2,660	16.2	400	15.0	766	28.8	197	5.9	99	3.7	1,238	46.5
Kansas:													
Sedgwick.....	37,274	2,272	6.1	626	27.6	1,087	47.8	219	9.6	-	-	340	15.3
Kentucky:													
Jefferson.....	39,009	6,200	15.9	4,032	65.0	833	13.4	306	5.0	-	-	1,027	16.6
Louisiana:													
Jefferson.....	81,439	6,180	7.6	4,882	79.0	652	10.6	331	5.5	-	-	309	5.0
Maryland:													
Anne Arundel.....	100,046	5,411	5.4	3,901	72.1	988	18.3	177	3.3	-	-	345	6.4
Baltimore.....	215,637	15,151	7.0	13,073	86.3	1,288	8.5	469	3.1	-	-	321	2.1
Montgomery.....	244,276	11,463	4.7	8,855	77.2	1,425							

Table 17. Total Expenditure of 128 Largest County Governments for the Criminal Justice System, by Activity, Percent Distribution, and Relation of Total to Total General Expenditure, by State: Fiscal Year 1969-70—Continued (Dollar amounts in thousands)

Table with 14 columns: County, Total general expenditure, Total criminal justice system, Police protection activities, Judicial activities, Prosecution activities, Indigent defense activities, Correctional activities, and their respective percentages.

See footnotes at end of table.

Table 17. Total Expenditure of 128 Largest County Governments for the Criminal Justice System, by Activity, Percent Distribution, and Relation of Total to Total General Expenditure, by State: Fiscal Year 1969-70—Continued (Dollar amounts in thousands)

Table with 14 columns: County, Total general expenditure, Total criminal justice system, Police protection activities, Judicial activities, Prosecution activities, Indigent defense activities, Correctional activities, and their respective percentages.

- Represents zero or rounds to zero.
San Joaquin, prior year data.

CRIMINAL JUSTICE EXPENDITURE AND EMPLOYMENT

Table 18. Expenditure of 128 Largest County Governments for the Criminal Justice System, by Character: Fiscal Year 1969-70

(Thousands of dollars)

County	Total criminal justice system				Police protection activities				Judicial activities			
	Total	Direct expenditure		Inter-governmental	Total	Direct expenditure		Inter-governmental	Total	Direct expenditure		Inter-governmental
		Current expenditure	Capital outlay			Current expenditure	Capital outlay			Current expenditure	Capital outlay	
Total, 128 counties.....	1,191,735	1,109,905	64,040	17,790	398,941	383,906	13,123	1,912	359,376	329,020	29,736	618
Alabama:												
Jefferson.....	4,078	4,010	68	-	1,333	1,294	39	-	2,029	2,008	21	-
Mobile.....	2,093	2,032	61	-	725	698	27	-	928	928	-	-
Arizona:												
Maricopa.....	10,314	10,012	302	-	3,356	3,454	142	-	3,977	3,848	129	-
Pima.....	5,012	4,885	127	-	1,434	1,380	54	-	1,797	1,735	62	-
Arkansas:												
Pulaski.....	1,175	1,175	-	-	490	490	-	-	420	420	-	-
California:												
Alameda.....	24,706	22,974	1,623	109	3,441	3,411	30	-	5,348	5,741	107	-
Contra Costa.....	14,998	14,322	604	72	4,066	3,608	458	-	2,802	2,780	22	-
Fresno.....	10,495	8,779	1,716	-	3,002	2,430	572	-	2,218	2,205	13	-
Kern.....	9,140	9,039	101	-	1,102	1,033	69	-	1,704	1,683	21	-
Los Angeles.....	196,919	179,239	17,680	-	3,839	3,816	23	-	7,074	7,033	41	-
Monterey.....	5,173	4,964	198	-	74,049	72,615	1,434	-	53,042	38,614	14,228	-
Orange.....	28,745	28,267	478	11	1,980	1,904	76	-	1,110	1,102	8	-
Riverside.....	13,152	12,976	146	30	2,390	2,370	20	-	7,329	7,340	189	-
Sacramento.....	16,842	15,897	945	-	4,303	4,423	82	-	2,634	2,638	16	-
San Bernardino.....	16,621	16,179	442	-	5,617	5,475	142	-	2,278	2,272	6	-
San Diego.....	30,416	28,468	1,400	548	3,332	3,162	170	-	3,812	2,772	1,040	-
San Joaquin.....	8,441	8,164	277	-	6,302	6,433	49	-	9,825	9,693	130	-
San Mateo.....	13,962	13,436	526	-	2,469	2,436	33	-	1,314	1,305	9	-
Santa Barbara.....	6,706	6,641	65	2	2,566	2,548	18	-	3,034	3,017	17	-
Santa Clara.....	22,432	21,933	479	-	2,423	2,401	22	-	1,238	1,249	9	-
Ventura.....	12,085	11,724	361	-	4,675	4,546	129	-	4,929	4,599	330	-
Colorado:												
Jefferson.....	1,799	1,707	92	-	696	667	29	-	583	580	3	-
Delaware:												
New Castle.....	2,037	2,037	-	-	1,408	1,408	-	-	533	533	-	-
Florida:												
Broward.....	6,341	6,214	127	-	2,687	2,651	36	-	2,364	2,306	58	-
Dade.....	23,794	22,916	878	-	13,081	12,333	748	-	7,169	7,068	101	-
Hillsborough.....	5,998	5,631	367	-	2,635	2,491	144	-	1,933	1,838	95	-
Orange.....	4,078	3,670	408	-	1,649	1,594	55	-	397	1,425	99	-
Palm Beach.....	5,698	5,149	549	-	2,729	2,549	180	-	1,697	1,669	28	-
Pinellas.....	4,664	4,422	142	-	1,567	1,464	103	-	2,366	2,361	5	-
Georgia:												
De Kalb.....	4,849	4,764	85	-	2,803	2,771	32	-	1,067	1,035	32	-
Fulton.....	8,144	7,297	89	798	911	150	3	798	4,022	3,971	51	-
Illinois:												
Cook.....	43,939	43,918	712	1,309	5,888	5,803	885	-	26,011	27,877	154	-
Du Page.....	2,493	2,362	131	-	936	839	97	-	609	604	5	-
Kane.....	1,840	1,792	48	-	771	740	31	-	490	475	15	-
Lake.....	1,924	1,873	51	-	423	391	32	-	534	534	-	-
Madison.....	2,018	1,713	305	-	423	391	32	-	789	771	18	-
St. Clair.....	1,849	1,849	-	-	872	-	-	-	370	370	-	-
Indiana:												
Allen.....	1,651	1,608	43	-	461	423	38	-	456	454	2	-
Lake.....	3,706	3,283	21	400	1,218	1,203	15	-	1,043	1,037	6	-
Iowa:												
Polk.....	2,660	2,653	7	-	400	393	7	-	766	764	2	-
Kansas:												
Sedgwick.....	2,272	2,200	72	-	626	609	17	-	1,087	1,044	43	-
Kentucky:												
Jefferson.....	6,200	5,782	212	226	4,032	3,826	205	1	833	826	7	-
Louisiana:												
Jefferson.....	6,180	6,054	126	-	4,882	4,760	122	-	632	632	-	-
Maryland:												
Anne Arundel.....	5,411	4,959	452	-	3,801	3,498	443	-	988	980	8	-
Baltimore.....	15,151	14,777	374	-	13,073	12,706	367	-	1,288	1,284	4	-
Montgomery.....	11,463	11,199	264	30	8,855	8,649	156	30	1,425	1,392	33	-
Prince Georges.....	12,689	11,933	752	-	9,894	9,178	716	-	1,239	1,219	20	-

See footnotes at end of table.

Justice System, by Character: Fiscal Year 1969-70

(dollars)

County	Prosecution activities				Indigent defense activities				Correctional activities				Contributions to county-administered retirement systems <sup>1</sup>
	Total	Direct expenditure		Inter-governmental	Total	Direct expenditure		Inter-governmental	Total	Direct expenditure		Inter-governmental	
		Current expenditure	Capital outlay			Current expenditure	Capital outlay			Current expenditure	Capital outlay		
Total, 128 counties	87,709	86,874	835	-	20,439	20,331	108	-	325,180	289,686	20,234	15,260	1,545
Alabama:													
Jefferson.....	282	282	-	-	-	-	-	-	434	426	8	-	-
Mobile.....	80	80	-	-	-	-	-	-	356	346	10	-	-
Arizona:													
Maricopa.....	877	875	2	-	227	227	-	-	1,637	1,608	29	-	-
Pima.....	443	436	7	-	43	38	5	-	1,295	1,295	-	-	-
Arkansas:													
Pulaski.....	114	114	-	-	-	-	-	-	151	151	-	-	-
California:													
Alameda.....	1,992	1,961	11	-	717	712	5	-	13,202	11,629	1,470	109	-
Contra Costa.....	1,147	1,136	11	-	375	371	4	-	6,608	6,427	109	72	-
Fresno.....	628	613	15	-	230	230	-	-	4,917	5,201	1,616	-	-
Kern.....	682	652	30	-	270	270	-	-	2,655	2,638	17	-	-
Los Angeles.....	14,902	14,834	68	-	6,288	6,445	23	-	48,638	46,511	2,127	-	-
Monterey.....	555	549	6	-	149	139	10	-	1,779	1,670	109	-	-
Orange.....	3,157	3,137	20	-	918	913	5	-	11,751	11,507	244	-	-
Riverside.....	907	903	4	-	355	355	-	-	4,731	4,697	34	-	-
Sacramento.....	1,780	1,751	29	-	379	378	1	-	6,277	5,514	763	-	-
San Bernardino.....	1,060	1,047	13	-	391	387	4	-	6,026	5,848	178	-	-
San Diego.....	2,291	2,276	15	-	-	-	-	-	11,798	10,044	1,206	348	-
San Joaquin.....	829	822	7	-	281	279	2	-	3,548	3,322	226	-	-
San Mateo.....	1,017	1,017	-	-	451	451	-	-	6,894	6,403	491	-	-
Santa Barbara.....	805	799	6	-	233	228	5	-	2,187	2,164	21	2	-
Santa Clara.....	2,439	2,426	13	-	650	643	7	-	9,747	9,689	58	-	-
Ventura.....	1,350	1,355	5	-	379	378	1	-	3,320	3,122	198	-	-
Colorado:													
Jefferson.....	221	221	-	-	-	-	-	-	299	239	60	-	-
Delaware:													
New Castle.....	66	66	-	-	-	-	-	-	10	10	-	-	-
Florida:													
Broward.....	487	480	7	-	67	66	1	-	536	511	25	-	-
Dade.....	1,483	1,469	14	-	91	91	-	-	1,970	1,955	15	-	-
Hillsborough.....	484	467	17	-	135	135	-	-	730	679	51	-	-
Orange.....	168	166	2	-	91	90	1	-	686	395	291	-	-
Palm Beach.....	397	393	4	-	67	66	1	-	808	472	336	-	-
Pinellas.....	240	227	13	-	88	87	1	-	383	383	-	-	-
Georgia:													
De Kalb.....	224	222	2	-									

CRIMINAL JUSTICE EXPENDITURE AND EMPLOYMENT

Table 18. Expenditure of 128 Largest County Governments for the Criminal

(Thousands of dollars)

County	Total criminal justice system				Police protection activities				Judicial activities				
	Total	Direct expenditure		Inter-governmental	Total	Direct expenditure		Inter-governmental	Total	Direct expenditure		Inter-governmental	
		Current expenditure	Capital outlay			Current expenditure	Capital outlay			Current expenditure	Capital outlay		
<b>Massachusetts:</b>													
Bristol	2,292	2,276	16	-	55	55	-	-	1,506	1,495	11	-	-
Essex	3,618	3,580	38	-	61	61	-	-	1,789	1,782	7	-	-
Hampden	2,779	2,776	3	-	74	72	-	2	1,463	1,462	1	-	-
Middlesex	20,022	9,868	10,154	2	144	144	-	-	15,773	5,645	10,128	-	-
Norfolk	3,073	3,051	22	-	62	62	-	-	1,033	1,029	4	-	-
Plymouth	2,386	2,043	343	-	75	75	-	-	1,342	1,049	293	-	-
Worcester	4,035	3,996	39	-	78	78	-	-	2,730	2,713	17	-	-
<b>Michigan:</b>													
Genesee	4,643	4,268	375	-	1,238	1,195	43	-	1,486	1,436	50	-	-
Ingham	2,926	2,844	82	-	642	589	53	-	1,152	1,127	25	-	-
Kent	5,315	5,192	123	-	777	714	63	-	1,033	1,025	8	-	-
Macomb	4,864	3,933	899	32	1,502	1,469	33	-	1,358	1,377	1	-	-
Oakland	6,924	6,437	467	-	2,438	2,085	353	-	2,631	2,621	10	-	-
Wayne	29,620	26,767	2,853	2,671	2,622	2,599	23	-	10,631	10,541	90	-	-
<b>Minnesota:</b>													
Hennepin	10,835	9,923	792	115	2,149	2,083	66	-	3,396	3,369	27	-	-
Ramsey	4,128	4,093	35	-	1,388	1,374	14	-	1,153	1,140	13	-	-
<b>Missouri:</b>													
Jackson	6,506	5,149	1,331	26	960	914	46	-	2,224	2,208	16	-	-
St. Louis	9,047	8,173	874	-	4,432	4,152	280	-	3,003	2,985	18	-	-
<b>Nebraska:</b>													
Douglas	2,260	2,260	-	-	723	723	-	-	909	909	-	-	-
<b>Nevada:</b>													
Clark	7,331	7,036	275	-	4,171	3,938	233	-	984	914	70	-	-
<b>New Jersey:</b>													
Bergen	6,782	6,612	170	-	1,780	1,700	80	-	2,623	2,589	34	-	-
Burlington	1,279	1,279	-	-	282	270	12	-	431	431	-	-	-
Camden	3,102	3,103	-	-	270	270	-	-	1,090	1,090	-	-	-
Essex	14,896	14,893	3	-	1,505	1,505	-	-	4,223	4,223	-	-	-
Hudson	8,279	8,207	72	-	1,948	1,905	43	-	3,305	3,290	15	-	-
Mercer	3,281	3,181	100	-	203	194	9	-	935	935	-	-	-
Middlesex	4,181	4,169	12	-	258	258	-	-	1,832	1,832	-	-	-
Monmouth	4,234	2,739	1,495	-	350	350	-	-	1,176	1,176	-	-	-
Morris	1,992	1,897	95	-	283	196	87	-	671	663	8	-	-
Passaic	4,409	4,409	-	-	272	272	-	-	1,643	1,643	-	-	-
Union	5,097	5,097	-	-	309	309	-	-	2,299	2,299	-	-	-
<b>New Mexico:</b>													
Bernalillo	1,151	807	90	254	409	344	65	-	392	123	15	254	-
<b>New York:</b>													
Albany	2,854	2,417	437	352	530	495	35	-	632	627	5	-	-
Albany	14,998	13,332	1,666	853	2,687	2,619	66	-	2,997	2,906	91	-	-
Broome	11,919	11,764	155	-	2,374	2,378	6	-	4,381	4,340	41	-	-
Madison	68,408	64,966	3,302	1,139	47,376	45,292	2,084	-	9,340	9,233	107	-	-
Onondaga	2,122	2,111	11	-	598	591	7	-	873	873	-	-	-
Orleans	6,996	6,504	492	364	1,625	1,569	56	-	1,303	927	376	364	-
Suffolk	40,159	39,012	967	180	28,564	28,017	547	-	5,799	5,679	120	-	-
Westchester	10,607	10,145	499	-	2,741	2,664	77	-	2,436	2,401	35	-	-
<b>North Carolina:</b>													
Guilford	1,069	1,036	33	-	616	581	35	-	-	-	-	-	-
Mecklenburg	2,528	2,044	484	-	1,512	1,308	204	-	46	40	6	-	-
<b>Ohio:</b>													
Cuyahoga	14,474	14,286	188	-	2,118	2,102	16	-	6,966	6,863	103	-	-
Franklin	4,632	4,564	68	-	1,228	1,143	85	-	2,165	2,165	-	-	-
Hamilton	8,382	7,120	1,262	1,101	2,971	1,775	1,196	-	3,070	3,064	6	-	-
Lorain	1,416	1,376	40	-	228	216	12	-	631	615	16	-	-
Lucas	3,615	3,549	66	-	636	606	30	-	2,170	2,140	30	-	-
Mahoning	1,846	1,811	35	-	499	471	28	-	945	940	5	-	-
Montgomery	4,925	4,791	134	-	1,543	1,409	134	-	1,779	1,779	-	-	-
Stark	2,079	1,972	107	-	438	366	72	-	787	776	11	-	-
Summit	4,360	4,232	128	-	1,046	937	109	-	1,922	1,907	15	-	-
<b>Oklahoma:</b>													
Oklahoma	2,633	2,586	47	-	516	502	14	-	1,091	1,072	19	-	-
Tulsa	2,072	2,033	39	-	446	445	1	-	715	698	17	-	-

See footnotes at end of table.

CRIMINAL JUSTICE EXPENDITURE AND EMPLOYMENT

Justice System, by Character: Fiscal Year 1969-70-Continued

(dollars)

County	Prosecution activities				Indigent defense activities				Correctional activities				Contributions to county administered retirement systems
	Total	Direct expenditure		Inter-governmental	Total	Direct expenditure		Inter-governmental	Total	Direct expenditure		Inter-governmental	
		Current expenditure	Capital outlay			Current expenditure	Capital outlay			Current expenditure	Capital outlay		
<b>Massachusetts:</b>													
Bristol	33	33	-	-	-	-	-	-	698	693	5	-	-
Essex	58	58	-	-	-	-	-	-	1,710	1,679	31	-	-
Hampden	34	34	-	-	-	-	-	-	1,208	1,208	-	-	-
Middlesex	131	131	-	-	-	-	-	-	3,974	3,948	26	-	-
Norfolk	42	39	3	-	-	-	-	-	976	962	14	-	-
Plymouth	63	61	2	-	-	-	-	-	927	880	47	-	-
Worcester	-	-	-	-	-	-	-	-	3,164	1,144	20	-	-
<b>Michigan:</b>													
Genesee	446	439	7	-	128	128	-	-	1,342	1,068	25	249	-
Ingham	256	254	2	-	86	86	-	-	790	790	-	-	-
Kent	214	211	3	-	86	86	-	-	1,205	1,176	29	-	-
Macomb	582	582	-	-	-	-	-	-	1,422	525	865	-	-
Oakland	605	596	9	-	-	-	-	-	1,232	1,137	95	-	-
Wayne	2,094	2,070	24	-	157	157	-	-	14,114	11,400	43	2,671	-
<b>Minnesota:</b>													
Hennepin	500	498	2	-	182	182	-	-	4,608	3,791	702	115	-
Ramsey	292	291	1	-	20	20	-	-	1,275	1,268	7	-	-
<b>Missouri:</b>													
Jackson	612	612	-	-	65	65	-	-	2,710	1,415	1,269	26	-
St. Louis	366	361	5	-	-	-	-	-	1,181	610	571	-	-
<b>Nebraska:</b>													
Douglas	272	272	-	-	92	92	-	-	264	264	-	-	-
<b>Nevada:</b>													
Clark	658	654	4	-	214	212	2	-	1,364	1,338	26	-	-
<b>New Jersey:</b>													
Bergen	637	616	21	-	-	-	-	-	1,742	1,707	35	-	138
Burlington	27	27	-	-	5	5	-	-	534	534	-	-	1
Camden	528	525	3	-	-	-	-	-	1,257	1,257	-	-	68
Essex	1,875	1,875	-	-	-	-	-	-	7,293	7,292	1	-	28
Hudson	439	439	-	-	4	4	-	-	2,229	2,215	14	-	24
Mercer	546	546	-	-	15	15	-	-	1,700	1,609	91	-	16
Middlesex	364	364	-	-	3	3	-	-	2,430	1,518	12	-	24
Monmouth	403	403	-	-	-	-	-	-	632	632	-	-	1
Morris	715	715	-	-	-	-	-	-	1,774	1,774	-	-	106
Passaic	842	842	-	-	-	-	-	-	1,647	1,647	-	-	-</

Table 18. Expenditure of 128 Largest County Governments for the Criminal Justice System, by Character: Fiscal Year 1969-70-Continued (Thousands of dollars)

County	Total criminal justice system				Police protection activities				Judicial activities																																																																																																																																																																																																																																																																																																																																																																																																																																																																																																																												
	Total	Direct expenditure		Inter-governmental	Total	Direct expenditure		Inter-governmental	Total	Direct expenditure		Inter-governmental																																																																																																																																																																																																																																																																																																																																																																																																																																																																																																																									
		Current expenditure	Capital outlay			Current expenditure	Capital outlay			Current expenditure	Capital outlay																																																																																																																																																																																																																																																																																																																																																																																																																																																																																																																										
Oregon:														Multnomah.....	9,255	9,187	68	-	3,701	3,678	23	-	2,526	2,508	18	-	-	Pennsylvania:														Allegheny.....	17,697	15,044	282	2,331	3,434	3,298	136	-	6,828	6,736	92	-	-	Berks.....	1,999	1,691	5	266	115	114	1	-	648	645	3	-	-	Bucks.....	3,007	2,940	103	164	340	339	10	-	873	869	4	-	-	Chester.....	1,862	1,543	17	302	96	95	1	-	580	580	-	-	-	Delaware.....	4,791	3,933	33	825	393	389	4	-	1,492	1,490	2	-	-	Erie.....	1,995	1,499	7	483	130	129	1	-	551	547	4	-	-	Lancaster.....	2,565	1,629	299	637	181	181	-	-	905	866	39	-	-	Lehigh.....	1,500	1,155	31	314	108	106	2	-	459	455	4	-	-	Luzerne.....	2,046	1,483	-	363	129	129	-	-	697	697	-	-	-	Montgomery.....	3,347	2,888	47	412	433	424	9	-	1,391	1,376	15	-	-	Westmoreland.....	1,831	1,504	60	287	186	172	14	-	779	736	43	-	-	York.....	1,833	1,421	59	353	121	118	3	-	703	654	49	-	-	Tennessee:														Knox.....	1,617	1,591	26	-	371	353	18	-	928	920	8	-	-	Shelby.....	7,769	7,524	245	-	2,897	2,745	112	-	2,721	2,721	-	-	-	Texas:														Bexar.....	4,017	3,947	70	-	1,031	994	37	-	1,117	1,097	20	-	-	Dallas.....	9,391	9,092	299	-	2,157	2,032	125	-	3,999	3,320	79	-	-	El Paso.....	1,392	1,374	18	-	449	439	10	-	444	444	-	-	-	Harris.....	15,374	13,030	2,344	-	2,534	2,423	131	-	6,965	5,464	1,501	-	-	Tarrant.....	4,497	4,371	86	-	1,086	1,034	52	-	2,036	2,024	12	-	-	Travis.....	2,031	2,020	11	-	534	531	3	-	811	808	3	-	-	Utah:														Salt Lake.....	3,191	3,045	146	-	2,356	2,223	133	-	396	391	5	-	-	Virginia:														Fairfax.....	6,893	6,813	80	-	5,363	5,306	57	-	1,019	1,010	9	-	-	Washington:														King.....	11,598	11,481	117	-	4,348	4,302	46	-	5,873	5,806	67	-	-	Pierce.....	4,395	2,743	1,652	-	1,221	1,190	31	-	822	806	16	-	-	Snohomish.....	1,878	1,826	52	-	551	513	38	-	592	589	3	-	-	Spokane.....	2,377	2,340	37	-	981	951	30	-	822	820	2	-	-	Wisconsin:														Dane.....	2,885	2,796	89	-	1,544	1,569	75	-	640	628	12	-	-	Milwaukee.....	13,675	13,402	273	-	1,889	1,875	14	-	6,276	6,245	31	-	-
Multnomah.....	9,255	9,187	68	-	3,701	3,678	23	-	2,526	2,508	18	-	-																																																																																																																																																																																																																																																																																																																																																																																																																																																																																																																								
Pennsylvania:														Allegheny.....	17,697	15,044	282	2,331	3,434	3,298	136	-	6,828	6,736	92	-	-	Berks.....	1,999	1,691	5	266	115	114	1	-	648	645	3	-	-	Bucks.....	3,007	2,940	103	164	340	339	10	-	873	869	4	-	-	Chester.....	1,862	1,543	17	302	96	95	1	-	580	580	-	-	-	Delaware.....	4,791	3,933	33	825	393	389	4	-	1,492	1,490	2	-	-	Erie.....	1,995	1,499	7	483	130	129	1	-	551	547	4	-	-	Lancaster.....	2,565	1,629	299	637	181	181	-	-	905	866	39	-	-	Lehigh.....	1,500	1,155	31	314	108	106	2	-	459	455	4	-	-	Luzerne.....	2,046	1,483	-	363	129	129	-	-	697	697	-	-	-	Montgomery.....	3,347	2,888	47	412	433	424	9	-	1,391	1,376	15	-	-	Westmoreland.....	1,831	1,504	60	287	186	172	14	-	779	736	43	-	-	York.....	1,833	1,421	59	353	121	118	3	-	703	654	49	-	-	Tennessee:														Knox.....	1,617	1,591	26	-	371	353	18	-	928	920	8	-	-	Shelby.....	7,769	7,524	245	-	2,897	2,745	112	-	2,721	2,721	-	-	-	Texas:														Bexar.....	4,017	3,947	70	-	1,031	994	37	-	1,117	1,097	20	-	-	Dallas.....	9,391	9,092	299	-	2,157	2,032	125	-	3,999	3,320	79	-	-	El Paso.....	1,392	1,374	18	-	449	439	10	-	444	444	-	-	-	Harris.....	15,374	13,030	2,344	-	2,534	2,423	131	-	6,965	5,464	1,501	-	-	Tarrant.....	4,497	4,371	86	-	1,086	1,034	52	-	2,036	2,024	12	-	-	Travis.....	2,031	2,020	11	-	534	531	3	-	811	808	3	-	-	Utah:														Salt Lake.....	3,191	3,045	146	-	2,356	2,223	133	-	396	391	5	-	-	Virginia:														Fairfax.....	6,893	6,813	80	-	5,363	5,306	57	-	1,019	1,010	9	-	-	Washington:														King.....	11,598	11,481	117	-	4,348	4,302	46	-	5,873	5,806	67	-	-	Pierce.....	4,395	2,743	1,652	-	1,221	1,190	31	-	822	806	16	-	-	Snohomish.....	1,878	1,826	52	-	551	513	38	-	592	589	3	-	-	Spokane.....	2,377	2,340	37	-	981	951	30	-	822	820	2	-	-	Wisconsin:														Dane.....	2,885	2,796	89	-	1,544	1,569	75	-	640	628	12	-	-	Milwaukee.....	13,675	13,402	273	-	1,889	1,875	14	-	6,276	6,245	31	-	-																												
Allegheny.....	17,697	15,044	282	2,331	3,434	3,298	136	-	6,828	6,736	92	-	-																																																																																																																																																																																																																																																																																																																																																																																																																																																																																																																								
Berks.....	1,999	1,691	5	266	115	114	1	-	648	645	3	-	-																																																																																																																																																																																																																																																																																																																																																																																																																																																																																																																								
Bucks.....	3,007	2,940	103	164	340	339	10	-	873	869	4	-	-																																																																																																																																																																																																																																																																																																																																																																																																																																																																																																																								
Chester.....	1,862	1,543	17	302	96	95	1	-	580	580	-	-	-																																																																																																																																																																																																																																																																																																																																																																																																																																																																																																																								
Delaware.....	4,791	3,933	33	825	393	389	4	-	1,492	1,490	2	-	-																																																																																																																																																																																																																																																																																																																																																																																																																																																																																																																								
Erie.....	1,995	1,499	7	483	130	129	1	-	551	547	4	-	-																																																																																																																																																																																																																																																																																																																																																																																																																																																																																																																								
Lancaster.....	2,565	1,629	299	637	181	181	-	-	905	866	39	-	-																																																																																																																																																																																																																																																																																																																																																																																																																																																																																																																								
Lehigh.....	1,500	1,155	31	314	108	106	2	-	459	455	4	-	-																																																																																																																																																																																																																																																																																																																																																																																																																																																																																																																								
Luzerne.....	2,046	1,483	-	363	129	129	-	-	697	697	-	-	-																																																																																																																																																																																																																																																																																																																																																																																																																																																																																																																								
Montgomery.....	3,347	2,888	47	412	433	424	9	-	1,391	1,376	15	-	-																																																																																																																																																																																																																																																																																																																																																																																																																																																																																																																								
Westmoreland.....	1,831	1,504	60	287	186	172	14	-	779	736	43	-	-																																																																																																																																																																																																																																																																																																																																																																																																																																																																																																																								
York.....	1,833	1,421	59	353	121	118	3	-	703	654	49	-	-																																																																																																																																																																																																																																																																																																																																																																																																																																																																																																																								
Tennessee:														Knox.....	1,617	1,591	26	-	371	353	18	-	928	920	8	-	-	Shelby.....	7,769	7,524	245	-	2,897	2,745	112	-	2,721	2,721	-	-	-	Texas:														Bexar.....	4,017	3,947	70	-	1,031	994	37	-	1,117	1,097	20	-	-	Dallas.....	9,391	9,092	299	-	2,157	2,032	125	-	3,999	3,320	79	-	-	El Paso.....	1,392	1,374	18	-	449	439	10	-	444	444	-	-	-	Harris.....	15,374	13,030	2,344	-	2,534	2,423	131	-	6,965	5,464	1,501	-	-	Tarrant.....	4,497	4,371	86	-	1,086	1,034	52	-	2,036	2,024	12	-	-	Travis.....	2,031	2,020	11	-	534	531	3	-	811	808	3	-	-	Utah:														Salt Lake.....	3,191	3,045	146	-	2,356	2,223	133	-	396	391	5	-	-	Virginia:														Fairfax.....	6,893	6,813	80	-	5,363	5,306	57	-	1,019	1,010	9	-	-	Washington:														King.....	11,598	11,481	117	-	4,348	4,302	46	-	5,873	5,806	67	-	-	Pierce.....	4,395	2,743	1,652	-	1,221	1,190	31	-	822	806	16	-	-	Snohomish.....	1,878	1,826	52	-	551	513	38	-	592	589	3	-	-	Spokane.....	2,377	2,340	37	-	981	951	30	-	822	820	2	-	-	Wisconsin:														Dane.....	2,885	2,796	89	-	1,544	1,569	75	-	640	628	12	-	-	Milwaukee.....	13,675	13,402	273	-	1,889	1,875	14	-	6,276	6,245	31	-	-																																																																																																																																																																																																																		
Knox.....	1,617	1,591	26	-	371	353	18	-	928	920	8	-	-																																																																																																																																																																																																																																																																																																																																																																																																																																																																																																																								
Shelby.....	7,769	7,524	245	-	2,897	2,745	112	-	2,721	2,721	-	-	-																																																																																																																																																																																																																																																																																																																																																																																																																																																																																																																								
Texas:														Bexar.....	4,017	3,947	70	-	1,031	994	37	-	1,117	1,097	20	-	-	Dallas.....	9,391	9,092	299	-	2,157	2,032	125	-	3,999	3,320	79	-	-	El Paso.....	1,392	1,374	18	-	449	439	10	-	444	444	-	-	-	Harris.....	15,374	13,030	2,344	-	2,534	2,423	131	-	6,965	5,464	1,501	-	-	Tarrant.....	4,497	4,371	86	-	1,086	1,034	52	-	2,036	2,024	12	-	-	Travis.....	2,031	2,020	11	-	534	531	3	-	811	808	3	-	-	Utah:														Salt Lake.....	3,191	3,045	146	-	2,356	2,223	133	-	396	391	5	-	-	Virginia:														Fairfax.....	6,893	6,813	80	-	5,363	5,306	57	-	1,019	1,010	9	-	-	Washington:														King.....	11,598	11,481	117	-	4,348	4,302	46	-	5,873	5,806	67	-	-	Pierce.....	4,395	2,743	1,652	-	1,221	1,190	31	-	822	806	16	-	-	Snohomish.....	1,878	1,826	52	-	551	513	38	-	592	589	3	-	-	Spokane.....	2,377	2,340	37	-	981	951	30	-	822	820	2	-	-	Wisconsin:														Dane.....	2,885	2,796	89	-	1,544	1,569	75	-	640	628	12	-	-	Milwaukee.....	13,675	13,402	273	-	1,889	1,875	14	-	6,276	6,245	31	-	-																																																																																																																																																																																																																																																												
Bexar.....	4,017	3,947	70	-	1,031	994	37	-	1,117	1,097	20	-	-																																																																																																																																																																																																																																																																																																																																																																																																																																																																																																																								
Dallas.....	9,391	9,092	299	-	2,157	2,032	125	-	3,999	3,320	79	-	-																																																																																																																																																																																																																																																																																																																																																																																																																																																																																																																								
El Paso.....	1,392	1,374	18	-	449	439	10	-	444	444	-	-	-																																																																																																																																																																																																																																																																																																																																																																																																																																																																																																																								
Harris.....	15,374	13,030	2,344	-	2,534	2,423	131	-	6,965	5,464	1,501	-	-																																																																																																																																																																																																																																																																																																																																																																																																																																																																																																																								
Tarrant.....	4,497	4,371	86	-	1,086	1,034	52	-	2,036	2,024	12	-	-																																																																																																																																																																																																																																																																																																																																																																																																																																																																																																																								
Travis.....	2,031	2,020	11	-	534	531	3	-	811	808	3	-	-																																																																																																																																																																																																																																																																																																																																																																																																																																																																																																																								
Utah:														Salt Lake.....	3,191	3,045	146	-	2,356	2,223	133	-	396	391	5	-	-	Virginia:														Fairfax.....	6,893	6,813	80	-	5,363	5,306	57	-	1,019	1,010	9	-	-	Washington:														King.....	11,598	11,481	117	-	4,348	4,302	46	-	5,873	5,806	67	-	-	Pierce.....	4,395	2,743	1,652	-	1,221	1,190	31	-	822	806	16	-	-	Snohomish.....	1,878	1,826	52	-	551	513	38	-	592	589	3	-	-	Spokane.....	2,377	2,340	37	-	981	951	30	-	822	820	2	-	-	Wisconsin:														Dane.....	2,885	2,796	89	-	1,544	1,569	75	-	640	628	12	-	-	Milwaukee.....	13,675	13,402	273	-	1,889	1,875	14	-	6,276	6,245	31	-	-																																																																																																																																																																																																																																																																																																																																																														
Salt Lake.....	3,191	3,045	146	-	2,356	2,223	133	-	396	391	5	-	-																																																																																																																																																																																																																																																																																																																																																																																																																																																																																																																								
Virginia:														Fairfax.....	6,893	6,813	80	-	5,363	5,306	57	-	1,019	1,010	9	-	-	Washington:														King.....	11,598	11,481	117	-	4,348	4,302	46	-	5,873	5,806	67	-	-	Pierce.....	4,395	2,743	1,652	-	1,221	1,190	31	-	822	806	16	-	-	Snohomish.....	1,878	1,826	52	-	551	513	38	-	592	589	3	-	-	Spokane.....	2,377	2,340	37	-	981	951	30	-	822	820	2	-	-	Wisconsin:														Dane.....	2,885	2,796	89	-	1,544	1,569	75	-	640	628	12	-	-	Milwaukee.....	13,675	13,402	273	-	1,889	1,875	14	-	6,276	6,245	31	-	-																																																																																																																																																																																																																																																																																																																																																																																										
Fairfax.....	6,893	6,813	80	-	5,363	5,306	57	-	1,019	1,010	9	-	-																																																																																																																																																																																																																																																																																																																																																																																																																																																																																																																								
Washington:														King.....	11,598	11,481	117	-	4,348	4,302	46	-	5,873	5,806	67	-	-	Pierce.....	4,395	2,743	1,652	-	1,221	1,190	31	-	822	806	16	-	-	Snohomish.....	1,878	1,826	52	-	551	513	38	-	592	589	3	-	-	Spokane.....	2,377	2,340	37	-	981	951	30	-	822	820	2	-	-	Wisconsin:														Dane.....	2,885	2,796	89	-	1,544	1,569	75	-	640	628	12	-	-	Milwaukee.....	13,675	13,402	273	-	1,889	1,875	14	-	6,276	6,245	31	-	-																																																																																																																																																																																																																																																																																																																																																																																																																						
King.....	11,598	11,481	117	-	4,348	4,302	46	-	5,873	5,806	67	-	-																																																																																																																																																																																																																																																																																																																																																																																																																																																																																																																								
Pierce.....	4,395	2,743	1,652	-	1,221	1,190	31	-	822	806	16	-	-																																																																																																																																																																																																																																																																																																																																																																																																																																																																																																																								
Snohomish.....	1,878	1,826	52	-	551	513	38	-	592	589	3	-	-																																																																																																																																																																																																																																																																																																																																																																																																																																																																																																																								
Spokane.....	2,377	2,340	37	-	981	951	30	-	822	820	2	-	-																																																																																																																																																																																																																																																																																																																																																																																																																																																																																																																								
Wisconsin:														Dane.....	2,885	2,796	89	-	1,544	1,569	75	-	640	628	12	-	-	Milwaukee.....	13,675	13,402	273	-	1,889	1,875	14	-	6,276	6,245	31	-	-																																																																																																																																																																																																																																																																																																																																																																																																																																																																																												
Dane.....	2,885	2,796	89	-	1,544	1,569	75	-	640	628	12	-	-																																																																																																																																																																																																																																																																																																																																																																																																																																																																																																																								
Milwaukee.....	13,675	13,402	273	-	1,889	1,875	14	-	6,276	6,245	31	-	-																																																																																																																																																																																																																																																																																																																																																																																																																																																																																																																								

- Represents zero or rounds to zero.  
 2 Data are not included in totals. See text.

Justice System, by Character: Fiscal Year 1969-70-Continued (dollars)

County	Prosecution activities			Inaugent defense activities			Correctional activities			Contributions to county administered retirement systems <sup>1</sup>																																																																																																																																																																																																																																																																																																																																																																																																																																																																																		
	Total	Direct expenditure		Total	Direct expenditure		Total	Direct expenditure																																																																																																																																																																																																																																																																																																																																																																																																																																																																																				
		Current expenditure	Capital outlay		Current expenditure	Capital outlay		Current expenditure	Capital outlay																																																																																																																																																																																																																																																																																																																																																																																																																																																																																			
Oregon:											Multnomah.....	790	766	24	-	-	-	-	2,238	2,235	3	-	Pennsylvania:												Allegheny.....	801	783	18	-	272	265	7	-	6,322	3,962	29	2,331	Berks.....	144	143	1	-	26	26	-	-	1,026	760	-	266	Bucks.....	291	277	14	-	56	51	5	-	1,447	1,273	10	164	Chester.....	219	215	4	-	39	39	-	-	928	614	12	302	Delaware.....	515	515	-	-	135	135	-	-	2,256	1,404	27	825	Erie.....	103	103	-	-	55	55	-	-	1,150	665	2	483	Lancaster.....	84	84	-	-	29	29	-	-	1,366	469	290	63	Lehigh.....	109	109	-	-	30	30	-	-	794	455	25	314	Luzerne.....	167	167	-	-	32	32	-	-	1,341	478	-	563	Montgomery.....	369	364	5	-	55	54	1	-	1,099	670	17	412	Westmoreland.....	214	214	-	-	22	22	-	-	650	360	3	287	York.....	80	79	1	-	24	24	-	-	905	546	6	353	Tennessee:													Knox.....	47	47	-	-	-	-	-	-	241	241	-	-	Shelby.....	184	184	-	-	127	127	-	-	1,880	1,747	133	-	Texas:													Bexar.....	608	600	8	-	53	53	-	-	1,208	1,203	5	-	Dallas.....	851	847	4	-	75	75	-	-	2,709	2,618	91	-	El Paso.....	159	154	5	-	8	8	-	-	332	329	3	-	Harris.....	1,583	1,550	33	-	143	143	-	-	4,129	3,450	679	-	Tarrant.....	519	519	-	-	78	78	-	-	738	716	22	-	Travis.....	165	162	3	-	22	22	-	-	499	497	2	-	Utah:													Salt Lake.....	141	137	4	-	-	-	-	-	298	294	4	-	Virginia:													Fairfax.....	120	120	-	-	-	-	-	-	391	377	14	200	Washington:													King.....	885	881	4	-	20	20	-	-	472	472	-	-	Pierce.....	293	291	2	-	-	-	-	-	2,059	456	1,603	-	Snohomish.....	224	230	4	-	-	-	-	-	501	494	7	-	Spokane.....	214	214	-	-	-	-	-	-	360	355	5	-	Wisconsin:													Dane.....	168	167	1	-	28	28	-	-	405	404	1	-	Milwaukee.....	660	659	1	-	-	-	-	-	4,850	4,623	227	-
Multnomah.....	790	766	24	-	-	-	-	2,238	2,235	3	-																																																																																																																																																																																																																																																																																																																																																																																																																																																																																	
Pennsylvania:												Allegheny.....	801	783	18	-	272	265	7	-	6,322	3,962	29	2,331	Berks.....	144	143	1	-	26	26	-	-	1,026	760	-	266	Bucks.....	291	277	14	-	56	51	5	-	1,447	1,273	10	164	Chester.....	219	215	4	-	39	39	-	-	928	614	12	302	Delaware.....	515	515	-	-	135	135	-	-	2,256	1,404	27	825	Erie.....	103	103	-	-	55	55	-	-	1,150	665	2	483	Lancaster.....	84	84	-	-	29	29	-	-	1,366	469	290	63	Lehigh.....	109	109	-	-	30	30	-	-	794	455	25	314	Luzerne.....	167	167	-	-	32	32	-	-	1,341	478	-	563	Montgomery.....	369	364	5	-	55	54	1	-	1,099	670	17	412	Westmoreland.....	214	214	-	-	22	22	-	-	650	360	3	287	York.....	80	79	1	-	24	24	-	-	905	546	6	353	Tennessee:													Knox.....	47	47	-	-	-	-	-	-	241	241	-	-	Shelby.....	184	184	-	-	127	127	-	-	1,880	1,747	133	-	Texas:													Bexar.....	608	600	8	-	53	53	-	-	1,208	1,203	5	-	Dallas.....	851	847	4	-	75	75	-	-	2,709	2,618	91	-	El Paso.....	159	154	5	-	8	8	-	-	332	329	3	-	Harris.....	1,583	1,550	33	-	143	143	-	-	4,129	3,450	679	-	Tarrant.....	519	519	-	-	78	78	-	-	738	716	22	-	Travis.....	165	162	3	-	22	22	-	-	499	497	2	-	Utah:													Salt Lake.....	141	137	4	-	-	-	-	-	298	294	4	-	Virginia:													Fairfax.....	120	120	-	-	-	-	-	-	391	377	14	200	Washington:													King.....	885	881	4	-	20	20	-	-	472	472	-	-	Pierce.....	293	291	2	-	-	-	-	-	2,059	456	1,603	-	Snohomish.....	224	230	4	-	-	-	-	-	501	494	7	-	Spokane.....	214	214	-	-	-	-	-	-	360	355	5	-	Wisconsin:													Dane.....	168	167	1	-	28	28	-	-	405	404	1	-	Milwaukee.....	660	659	1	-	-	-	-	-	4,850	4,623	227	-																							
Allegheny.....	801	783	18	-	272	265	7	-	6,322	3,962	29	2,331																																																																																																																																																																																																																																																																																																																																																																																																																																																																																
Berks.....	144	143	1	-	26	26	-	-	1,026	760	-	266																																																																																																																																																																																																																																																																																																																																																																																																																																																																																
Bucks.....	291	277	14	-	56	51	5	-	1,447	1,273	10	164																																																																																																																																																																																																																																																																																																																																																																																																																																																																																
Chester.....	219	215	4	-	39	39	-	-	928	614	12	302																																																																																																																																																																																																																																																																																																																																																																																																																																																																																
Delaware.....	515	515	-	-	135	135	-	-	2,256	1,404	27	825																																																																																																																																																																																																																																																																																																																																																																																																																																																																																
Erie.....	103	103	-	-	55	55	-	-	1,150	665	2	483																																																																																																																																																																																																																																																																																																																																																																																																																																																																																
Lancaster.....	84	84	-	-	29	29	-	-	1,366	469	290	63																																																																																																																																																																																																																																																																																																																																																																																																																																																																																
Lehigh.....	109	109	-	-	30	30	-	-	794	455	25	314																																																																																																																																																																																																																																																																																																																																																																																																																																																																																
Luzerne.....	167	167	-	-	32	32	-	-	1,341	478	-	563																																																																																																																																																																																																																																																																																																																																																																																																																																																																																
Montgomery.....	369	364	5	-	55	54	1	-	1,099	670	17	412																																																																																																																																																																																																																																																																																																																																																																																																																																																																																
Westmoreland.....	214	214	-	-	22	22	-	-	650	360	3	287																																																																																																																																																																																																																																																																																																																																																																																																																																																																																
York.....	80	79	1	-	24	24	-	-	905	546	6	353																																																																																																																																																																																																																																																																																																																																																																																																																																																																																
Tennessee:													Knox.....	47	47	-	-	-	-	-	-	241	241	-	-	Shelby.....	184	184	-	-	127	127	-	-	1,880	1,747	133	-	Texas:													Bexar.....	608	600	8	-	53	53	-	-	1,208	1,203	5	-	Dallas.....	851	847	4	-	75	75	-	-	2,709	2,618	91	-	El Paso.....	159	154	5	-	8	8	-	-	332	329	3	-	Harris.....	1,583	1,550	33	-	143	143	-	-	4,129	3,450	679	-	Tarrant.....	519	519	-	-	78	78	-	-	738	716	22	-	Travis.....	165	162	3	-	22	22	-	-	499	497	2	-	Utah:													Salt Lake.....	141	137	4	-	-	-	-	-	298	294	4	-	Virginia:													Fairfax.....	120	120	-	-	-	-	-	-	391	377	14	200	Washington:													King.....	885	881	4	-	20	20	-	-	472	472	-	-	Pierce.....	293	291	2	-	-	-	-	-	2,059	456	1,603	-	Snohomish.....	224	230	4	-	-	-	-	-	501	494	7	-	Spokane.....	214	214	-	-	-	-	-	-	360	355	5	-	Wisconsin:													Dane.....	168	167	1	-	28	28	-	-	405	404	1	-	Milwaukee.....	660	659	1	-	-	-	-	-	4,850	4,623	227	-																																																																																																																																																																																															
Knox.....	47	47	-	-	-	-	-	-	241	241	-	-																																																																																																																																																																																																																																																																																																																																																																																																																																																																																
Shelby.....	184	184	-	-	127	127	-	-	1,880	1,747	133	-																																																																																																																																																																																																																																																																																																																																																																																																																																																																																
Texas:													Bexar.....	608	600	8	-	53	53	-	-	1,208	1,203	5	-	Dallas.....	851	847	4	-	75	75	-	-	2,709	2,618	91	-	El Paso.....	159	154	5	-	8	8	-	-	332	329	3	-	Harris.....	1,583	1,550	33	-	143	143	-	-	4,129	3,450	679	-	Tarrant.....	519	519	-	-	78	78	-	-	738	716	22	-	Travis.....	165	162	3	-	22	22	-	-	499	497	2	-	Utah:													Salt Lake.....	141	137	4	-	-	-	-	-	298	294	4	-	Virginia:													Fairfax.....	120	120	-	-	-	-	-	-	391	377	14	200	Washington:													King.....	885	881	4	-	20	20	-	-	472	472	-	-	Pierce.....	293	291	2	-	-	-	-	-	2,059	456	1,603	-	Snohomish.....	224	230	4	-	-	-	-	-	501	494	7	-	Spokane.....	214	214	-	-	-	-	-	-	360	355	5	-	Wisconsin:													Dane.....	168	167	1	-	28	28	-	-	405	404	1	-	Milwaukee.....	660	659	1	-	-	-	-	-	4,850	4,623	227	-																																																																																																																																																																																																																																						
Bexar.....	608	600	8	-	53	53	-	-	1,208	1,203	5	-																																																																																																																																																																																																																																																																																																																																																																																																																																																																																
Dallas.....	851	847	4	-	75	75	-	-	2,709	2,618	91	-																																																																																																																																																																																																																																																																																																																																																																																																																																																																																
El Paso.....	159	154	5	-	8	8	-	-	332	329	3	-																																																																																																																																																																																																																																																																																																																																																																																																																																																																																
Harris.....	1,583	1,550	33	-	143	143	-	-	4,129	3,450	679	-																																																																																																																																																																																																																																																																																																																																																																																																																																																																																
Tarrant.....	519	519	-	-	78	78	-	-	738	716	22	-																																																																																																																																																																																																																																																																																																																																																																																																																																																																																
Travis.....	165	162	3	-	22	22	-	-	499	497	2	-																																																																																																																																																																																																																																																																																																																																																																																																																																																																																
Utah:													Salt Lake.....	141	137	4	-	-	-	-	-	298	294	4	-	Virginia:													Fairfax.....	120	120	-	-	-	-	-	-	391	377	14	200	Washington:													King.....	885	881	4	-	20	20	-	-	472	472	-	-	Pierce.....	293	291	2	-	-	-	-	-	2,059	456	1,603	-	Snohomish.....	224	230	4	-	-	-	-	-	501	494	7	-	Spokane.....	214	214	-	-	-	-	-	-	360	355	5	-	Wisconsin:													Dane.....	168	167	1	-	28	28	-	-	405	404	1	-	Milwaukee.....	660	659	1	-	-	-	-	-	4,850	4,623	227	-																																																																																																																																																																																																																																																																																																																																	
Salt Lake.....	141	137	4	-	-	-	-	-	298	294	4	-																																																																																																																																																																																																																																																																																																																																																																																																																																																																																
Virginia:													Fairfax.....	120	120	-	-	-	-	-	-	391	377	14	200	Washington:													King.....	885	881	4	-	20	20	-	-	472	472	-	-	Pierce.....	293	291	2	-	-	-	-	-	2,059	456	1,603	-	Snohomish.....	224	230	4	-	-	-	-	-	501	494	7	-	Spokane.....	214	214	-	-	-	-	-	-	360	355	5	-	Wisconsin:													Dane.....	168	167	1	-	28	28	-	-	405	404	1	-	Milwaukee.....	660	659	1	-	-	-	-	-	4,850	4,623	227	-																																																																																																																																																																																																																																																																																																																																																											
Fairfax.....	120	120	-	-	-	-	-	-	391	377	14	200																																																																																																																																																																																																																																																																																																																																																																																																																																																																																
Washington:													King.....	885	881	4	-	20	20	-	-	472	472	-	-	Pierce.....	293	291	2	-	-	-	-	-	2,059	456	1,603	-	Snohomish.....	224	230	4	-	-	-	-	-	501	494	7	-	Spokane.....	214	214	-	-	-	-	-	-	360	355	5	-	Wisconsin:													Dane.....	168	167	1	-	28	28	-	-	405	404	1	-	Milwaukee.....	660	659	1	-	-	-	-	-	4,850	4,623	227	-																																																																																																																																																																																																																																																																																																																																																																																					
King.....	885	881	4	-	20	20	-	-	472	472	-	-																																																																																																																																																																																																																																																																																																																																																																																																																																																																																
Pierce.....	293	291	2	-	-	-	-	-	2,059	456	1,603	-																																																																																																																																																																																																																																																																																																																																																																																																																																																																																
Snohomish.....	224	230	4	-	-	-	-	-	501	494	7	-																																																																																																																																																																																																																																																																																																																																																																																																																																																																																
Spokane.....	214	214	-	-	-	-	-	-	360	355	5	-																																																																																																																																																																																																																																																																																																																																																																																																																																																																																
Wisconsin:													Dane.....	168	167	1	-	28	28	-	-	405	404	1	-	Milwaukee.....	660	659	1	-	-	-	-	-	4,850	4,623	227	-																																																																																																																																																																																																																																																																																																																																																																																																																																																						
Dane.....	168	167	1	-	28	28	-	-	405	404	1	-																																																																																																																																																																																																																																																																																																																																																																																																																																																																																
Milwaukee.....	660	659	1	-	-	-	-	-	4,850	4,623	227	-																																																																																																																																																																																																																																																																																																																																																																																																																																																																																

Table 19. Detail of Direct Current Expenditure for Police Protection, Judicial, and Correctional Activities for the 128 Largest County Governments: Fiscal Year 1969-70

County	(Thousands of dollars)													
	Police protection activities			Judicial activities					Correctional activities					
	Total	Law enforcement	Coroners and medical examiners	Total	Major trial courts	Probate courts	Juvenile courts	Other courts of restrictive jurisdiction	Law libraries	Miscellaneous	Total	Institutions For youths	Other	Probation and parole
Total, 128 counties	383,906	366,630	17,276	329,020	121,183	15,604	20,162	94,963	5,353	71,755	289,686	81,307	106,220	102,159
Alabama:														
Jefferson	1,294	1,241	53	2,008	470	304	542	444	-	248	426	-	426	-
Mobile	698	698	-	928	414	242	137	173	-	-	346	113	233	-
Arizona:														
Maricopa	3,454	3,331	123	3,848	1,645	-	-	879	170	1,154	1,608	1,013	-	595
Pima	1,380	1,307	73	1,736	1,077	25	11	188	54	381	1,295	-	975	320
Arkansas:														
Pulaski	490	480	10	420	72	-	-	269	-	79	151	108	43	-
California:														
Alameda	3,411	2,956	455	5,241	1,410	-	-	2,366	-	1,465	11,629	2,923	2,974	5,732
Contra Costa	3,608	3,423	185	2,780	446	-	-	1,293	-	1,041	6,427	2,833	1,242	2,332
Fresno	2,430	2,315	115	2,205	326	-	-	923	54	872	3,301	975	1,218	1,108
Kern	3,816	3,636	180	1,683	470	-	-	865	-	348	2,638	903	518	1,217
Los Angeles	72,815	71,347	1,468	38,814	13,750	-	-	22,854	1,990	220	46,511	13,240	10,612	22,659
Monterey	1,504	1,410	94	1,102	423	-	-	606	-	73	1,670	435	557	678
Orange	5,370	4,910	460	7,340	1,342	-	-	3,258	-	2,740	11,507	3,763	3,219	4,525
Riverside	4,423	4,088	335	2,638	643	-	-	1,194	-	801	4,657	1,244	1,482	1,931
Sacramento	5,475	5,153	322	2,772	925	-	-	1,098	-	749	5,514	1,391	1,943	2,180
San Bernardino	4,954	4,954	208	3,735	1,016	-	-	1,719	-	1,000	5,848	1,916	1,522	2,410
San Diego	6,433	5,963	470	9,695	2,015	-	-	4,326	-	3,354	10,044	3,873	429	5,742
San Joaquin	2,416	2,416	20	1,305	241	-	-	647	-	417	3,322	924	1,219	1,179
San Mateo	2,548	2,159	389	3,017	694	-	-	1,296	-	1,027	6,403	1,684	1,789	2,930
Santa Barbara	2,201	1,681	520	1,249	389	-	-	813	-	47	2,164	765	585	814
Santa Clara	4,596	4,336	260	4,399	1,874	-	-	2,380	-	345	9,689	5,433	2,752	1,504
Ventura	4,546	4,356	190	2,323	424	-	-	973	50	876	3,122	565	1,364	1,193
Colorado:														
Jefferson	667	656	11	580	274	-	-	213	4	89	239	-	154	85
Delaware:														
New Castle	1,408	1,372	36	553	(NA)	(NA)	(NA)	(NA)	(NA)	553	10	-	10	-
Florida:														
Broward	2,651	2,576	75	2,506	98	-	394	338	15	1,661	511	319	192	-
Dade	12,333	12,043	290	7,068	1,660	-	818	3,385	228	977	1,955	-	1,955	-
Hillborough	2,491	2,445	46	1,838	94	-	445	414	36	849	679	428	166	85
Orange	1,594	1,531	63	1,425	45	-	31	267	25	1,037	395	269	126	-
Palm Beach	2,549	2,509	40	1,669	37	-	330	215	-	1,067	472	278	192	2
Pinellas	1,374	1,374	90	2,361	322	314	571	139	45	970	383	-	383	-
Georgia:														
De Kalb	2,771	2,727	44	1,035	473	83	190	289	-	-	683	167	273	243
Fulton	150	43	107	3,971	1,760	255	593	1,006	12	345	2,314	507	831	976
Illinois:														
Cook	5,503	4,754	749	27,857	20,258	537	3,776	-	437	2,849	5,524	-	3,841	1,683
Du Page	859	776	83	604	579	-	-	-	7	18	370	-	300	70
Kane	740	712	28	475	115	-	-	-	10	350	298	119	40	139
Lake	748	689	59	534	282	-	-	-	11	241	344	70	150	124
Madison	391	358	33	774	470	-	-	-	7	297	363	53	226	84
St. Clair	872	803	69	370	15	-	-	-	-	355	363	99	154	110
Indiana:														
Allen	425	397	28	454	182	10	-	-	5	257	614	75	337	202
Lake	1,203	1,090	113	1,037	842	-	141	-	29	25	595	131	136	323
Iowa:														
Polk	395	363	32	764	192	-	-	234	2	336	1,238	803	207	228
Kansas:														
Sedgwick	609	578	31	1,044	287	118	231	91	7	310	332	195	110	27
Kentucky:														
Jefferson	3,826	3,764	62	826	153	-	-	642	22	9	802	401	-	401
Louisiana:														
Jefferson	4,760	4,508	252	652	23	-	16	165	7	441	308	196	63	49
Maryland:														
Anne Arundel	3,458	3,458	-	980	980	-	-	-	-	-	345	-	345	-
Baltimore	12,706	12,687	19	1,284	607	22	-	637	18	-	318	-	-	318
Montgomery	8,649	8,620	29	1,392	602	-	187	603	-	-	434	-	434	-
Prince Georges	9,178	9,151	27	1,219	428	22	55	696	18	-	877	-	568	309

See footnotes at end of table.

Table 19. Detail of Direct Current Expenditure for Police Protection, Judicial, and Correctional Activities for the 128 Largest County Governments: Fiscal Year 1969-70—Continued

County	(Thousands of dollars)														
	Police protection activities			Judicial activities						Correctional activities					
	Total	Law enforcement	Coroners and medical examiners	Total	Major trial courts	Probate courts	Juvenile courts	Other courts of restrictive jurisdiction	Law libraries	Miscellaneous	Total	Institutions For youths	Other	Probation and parole	
Massachusetts:															
Bristol	55	-	55	1,495	337	16	51	853	49	189	693	33	480	180	
Essex	61	-	61	1,782	270	32	-	827	40	613	1,679	360	808	511	
Hampden	72	-	72	1,462	207	51	-	966	37	201	1,208	181	599	428	
Middlesex	144	-	144	5,645	1,422	71	-	3,380	97	675	3,948	804	1,911	1,233	
Horfolk	62	-	62	1,909	494	45	-	884	12	474	962	25	498	439	
Plymouth	75	38	37	1,049	313	44	-	190	14	488	880	-	575	305	
Worcester	78	-	78	2,713	322	49	86	1,403	55	798	1,144	-	754	390	
Michigan:															
Genesee	1,195	1,168	27	1,436	565	582	-	243	15	31	1,068	568	366	134	
Ingham	589	564	25	1,127	330	498	-	291	3	5	790	390	330	70	
Kent	714	690	24	1,005	253	434	-	89	5	224	1,176	366	597	213	
Macomb	1,469	1,427	42	1,357	321	628	-	110	-	298	525	111	236	178	
Oakland	2,085	1,933	152	2,621	645	1,447	-	203	42	284	1,137	369	558	210	
Wayne	2,599	2,099	500	10,541	4,703	3,766	-	1,387	-	685	11,400	6,075	3,047	2,278	
Minnesota:															
Hennepin	2,083	1,881	202	3,369	1,431	285	-	1,139	67	447	3,791	1,738	420	1,633	
Ramsey	1,374	1,236	138	1,140	765	229	115	12	19	-	1,268	195	413	660	
Missouri:															
St. Louis	914	820	94	2,208	710	3	547	1	-	807	1,415	817	172	426	
Nebraska:															
Douglas	723	669	54	909	231	-	181	105	23	369	264	177	83	4	
Nevada:															
Clark	3,938	3,863	75	914	483	-	21	296	51	63	1,338	909	109	320	
New Jersey:															
Bergen	1,700	1,603	97	2,589	1,398	-	255	587	18	331	1,707	-	1,009	698	
Burlington	282	212	70	431	193	45	30	51	5	107	534	41	264	229	
Camden	270	196	74	1,050	565	73	74	100	4						

Table 19. Detail of Direct Current Expenditure for Police Protection, Judicial, and Correctional Activities for the 128 Largest County Governments: Fiscal Year 1969-70—Continued

(Thousands of dollars)

County	Police protection activities			Judicial activities							Correctional activities																																																																																																																																																																																																																																																																																																																																																																																																																																																																																																																																																															
	Total	Law enforcement	Coroners and medical examiners	Total	Major trial courts	Probate courts	Juvenile courts	Other courts of restrictive jurisdiction	Law libraries	Miscellaneous	Total	Institutions		Probation and parole																																																																																																																																																																																																																																																																																																																																																																																																																																																																																																																																																												
												For youths	Other																																																																																																																																																																																																																																																																																																																																																																																																																																																																																																																																																													
Oregon:															Multnomah.....	3,678	3,570	108	2,508	1,603	90	-	238	108	469	2,235	1,894	341	-	Pennsylvania:															Allegheny.....	3,298	2,688	610	6,736	3,788	-	-	785	86	2,077	3,962	1,708	1,951	303	Berks.....	114	87	27	645	323	-	-	17	20	285	760	186	447	127	Bucks.....	330	319	11	809	492	-	-	56	14	247	1,273	114	951	208	Chester.....	95	59	36	580	226	-	-	35	-	319	614	55	407	152	Delaware.....	389	333	56	1,490	1,015	-	-	23	21	431	1,404	400	662	342	Eric.....	129	104	25	547	277	-	-	119	23	128	665	327	151	187	Lancaster.....	181	143	38	866	274	-	-	201	19	372	469	55	272	142	Lehigh.....	106	88	18	455	233	-	-	18	22	182	455	23	332	100	Luzerne.....	129	95	34	697	370	-	-	19	-	453	670	115	334	158	Montgomery.....	44	377	47	1,376	871	-	-	52	-	287	478	67	243	158	Westmoreland.....	172	132	40	736	436	-	-	25	20	255	360	32	109	219	York.....	118	95	23	654	248	-	-	206	22	378	546	61	390	95	Tennessee:															Knox.....	353	339	14	950	154	20	154	171	12	439	241	-	236	5	Shelby.....	2,745	2,627	118	2,721	605	112	932	793	-	279	1,747	-	1,747	-	Texas:															Bexar.....	994	869	125	1,097	427	-	-	287	45	338	1,203	103	763	337	Dallas.....	2,032	1,885	147	3,520	805	102	99	1,005	64	1,485	2,618	395	1,084	939	El Paso.....	439	409	30	444	53	-	22	85	6	278	329	62	185	82	Harris.....	2,423	2,059	364	5,464	229	129	42	892	81	4,091	3,450	480	1,821	1,149	Tarrant.....	1,034	897	137	2,024	200	38	-	725	24	1,037	716	142	149	425	Travis.....	531	523	8	808	220	-	-	55	11	522	497	116	107	274	Utah:															Salt Lake.....	2,223	2,223	-	391	-	-	-	391	-	-	294	294	-	-	Virginia:															Fairfax.....	5,306	5,302	4	1,010	166	-	415	49	15	365	377	141	230	6	Washington:															King.....	4,302	3,987	315	5,806	3,654	-	-	1,209	165	778	472	-	394	78	Pierce.....	1,190	1,128	62	806	481	-	-	305	20	-	456	402	54	-	Snohomish.....	313	464	49	589	271	-	-	299	19	-	494	95	200	199	Spokane.....	951	905	46	820	408	-	-	182	30	200	353	103	151	101	Wisconsin:															Dane.....	1,569	1,547	22	628	372	31	217	-	8	-	404	150	201	53	Milwaukee.....	1,875	1,604	271	6,245	3,334	530	262	1,992	111	16	4,623	-	2,190	2,433
Multnomah.....	3,678	3,570	108	2,508	1,603	90	-	238	108	469	2,235	1,894	341	-	Pennsylvania:															Allegheny.....	3,298	2,688	610	6,736	3,788	-	-	785	86	2,077	3,962	1,708	1,951	303	Berks.....	114	87	27	645	323	-	-	17	20	285	760	186	447	127	Bucks.....	330	319	11	809	492	-	-	56	14	247	1,273	114	951	208	Chester.....	95	59	36	580	226	-	-	35	-	319	614	55	407	152	Delaware.....	389	333	56	1,490	1,015	-	-	23	21	431	1,404	400	662	342	Eric.....	129	104	25	547	277	-	-	119	23	128	665	327	151	187	Lancaster.....	181	143	38	866	274	-	-	201	19	372	469	55	272	142	Lehigh.....	106	88	18	455	233	-	-	18	22	182	455	23	332	100	Luzerne.....	129	95	34	697	370	-	-	19	-	453	670	115	334	158	Montgomery.....	44	377	47	1,376	871	-	-	52	-	287	478	67	243	158	Westmoreland.....	172	132	40	736	436	-	-	25	20	255	360	32	109	219	York.....	118	95	23	654	248	-	-	206	22	378	546	61	390	95	Tennessee:															Knox.....	353	339	14	950	154	20	154	171	12	439	241	-	236	5	Shelby.....	2,745	2,627	118	2,721	605	112	932	793	-	279	1,747	-	1,747	-	Texas:															Bexar.....	994	869	125	1,097	427	-	-	287	45	338	1,203	103	763	337	Dallas.....	2,032	1,885	147	3,520	805	102	99	1,005	64	1,485	2,618	395	1,084	939	El Paso.....	439	409	30	444	53	-	22	85	6	278	329	62	185	82	Harris.....	2,423	2,059	364	5,464	229	129	42	892	81	4,091	3,450	480	1,821	1,149	Tarrant.....	1,034	897	137	2,024	200	38	-	725	24	1,037	716	142	149	425	Travis.....	531	523	8	808	220	-	-	55	11	522	497	116	107	274	Utah:															Salt Lake.....	2,223	2,223	-	391	-	-	-	391	-	-	294	294	-	-	Virginia:															Fairfax.....	5,306	5,302	4	1,010	166	-	415	49	15	365	377	141	230	6	Washington:															King.....	4,302	3,987	315	5,806	3,654	-	-	1,209	165	778	472	-	394	78	Pierce.....	1,190	1,128	62	806	481	-	-	305	20	-	456	402	54	-	Snohomish.....	313	464	49	589	271	-	-	299	19	-	494	95	200	199	Spokane.....	951	905	46	820	408	-	-	182	30	200	353	103	151	101	Wisconsin:															Dane.....	1,569	1,547	22	628	372	31	217	-	8	-	404	150	201	53	Milwaukee.....	1,875	1,604	271	6,245	3,334	530	262	1,992	111	16	4,623	-	2,190	2,433															
Pennsylvania:															Allegheny.....	3,298	2,688	610	6,736	3,788	-	-	785	86	2,077	3,962	1,708	1,951	303	Berks.....	114	87	27	645	323	-	-	17	20	285	760	186	447	127	Bucks.....	330	319	11	809	492	-	-	56	14	247	1,273	114	951	208	Chester.....	95	59	36	580	226	-	-	35	-	319	614	55	407	152	Delaware.....	389	333	56	1,490	1,015	-	-	23	21	431	1,404	400	662	342	Eric.....	129	104	25	547	277	-	-	119	23	128	665	327	151	187	Lancaster.....	181	143	38	866	274	-	-	201	19	372	469	55	272	142	Lehigh.....	106	88	18	455	233	-	-	18	22	182	455	23	332	100	Luzerne.....	129	95	34	697	370	-	-	19	-	453	670	115	334	158	Montgomery.....	44	377	47	1,376	871	-	-	52	-	287	478	67	243	158	Westmoreland.....	172	132	40	736	436	-	-	25	20	255	360	32	109	219	York.....	118	95	23	654	248	-	-	206	22	378	546	61	390	95	Tennessee:															Knox.....	353	339	14	950	154	20	154	171	12	439	241	-	236	5	Shelby.....	2,745	2,627	118	2,721	605	112	932	793	-	279	1,747	-	1,747	-	Texas:															Bexar.....	994	869	125	1,097	427	-	-	287	45	338	1,203	103	763	337	Dallas.....	2,032	1,885	147	3,520	805	102	99	1,005	64	1,485	2,618	395	1,084	939	El Paso.....	439	409	30	444	53	-	22	85	6	278	329	62	185	82	Harris.....	2,423	2,059	364	5,464	229	129	42	892	81	4,091	3,450	480	1,821	1,149	Tarrant.....	1,034	897	137	2,024	200	38	-	725	24	1,037	716	142	149	425	Travis.....	531	523	8	808	220	-	-	55	11	522	497	116	107	274	Utah:															Salt Lake.....	2,223	2,223	-	391	-	-	-	391	-	-	294	294	-	-	Virginia:															Fairfax.....	5,306	5,302	4	1,010	166	-	415	49	15	365	377	141	230	6	Washington:															King.....	4,302	3,987	315	5,806	3,654	-	-	1,209	165	778	472	-	394	78	Pierce.....	1,190	1,128	62	806	481	-	-	305	20	-	456	402	54	-	Snohomish.....	313	464	49	589	271	-	-	299	19	-	494	95	200	199	Spokane.....	951	905	46	820	408	-	-	182	30	200	353	103	151	101	Wisconsin:															Dane.....	1,569	1,547	22	628	372	31	217	-	8	-	404	150	201	53	Milwaukee.....	1,875	1,604	271	6,245	3,334	530	262	1,992	111	16	4,623	-	2,190	2,433																														
Allegheny.....	3,298	2,688	610	6,736	3,788	-	-	785	86	2,077	3,962	1,708	1,951	303	Berks.....	114	87	27	645	323	-	-	17	20	285	760	186	447	127	Bucks.....	330	319	11	809	492	-	-	56	14	247	1,273	114	951	208	Chester.....	95	59	36	580	226	-	-	35	-	319	614	55	407	152	Delaware.....	389	333	56	1,490	1,015	-	-	23	21	431	1,404	400	662	342	Eric.....	129	104	25	547	277	-	-	119	23	128	665	327	151	187	Lancaster.....	181	143	38	866	274	-	-	201	19	372	469	55	272	142	Lehigh.....	106	88	18	455	233	-	-	18	22	182	455	23	332	100	Luzerne.....	129	95	34	697	370	-	-	19	-	453	670	115	334	158	Montgomery.....	44	377	47	1,376	871	-	-	52	-	287	478	67	243	158	Westmoreland.....	172	132	40	736	436	-	-	25	20	255	360	32	109	219	York.....	118	95	23	654	248	-	-	206	22	378	546	61	390	95	Tennessee:															Knox.....	353	339	14	950	154	20	154	171	12	439	241	-	236	5	Shelby.....	2,745	2,627	118	2,721	605	112	932	793	-	279	1,747	-	1,747	-	Texas:															Bexar.....	994	869	125	1,097	427	-	-	287	45	338	1,203	103	763	337	Dallas.....	2,032	1,885	147	3,520	805	102	99	1,005	64	1,485	2,618	395	1,084	939	El Paso.....	439	409	30	444	53	-	22	85	6	278	329	62	185	82	Harris.....	2,423	2,059	364	5,464	229	129	42	892	81	4,091	3,450	480	1,821	1,149	Tarrant.....	1,034	897	137	2,024	200	38	-	725	24	1,037	716	142	149	425	Travis.....	531	523	8	808	220	-	-	55	11	522	497	116	107	274	Utah:															Salt Lake.....	2,223	2,223	-	391	-	-	-	391	-	-	294	294	-	-	Virginia:															Fairfax.....	5,306	5,302	4	1,010	166	-	415	49	15	365	377	141	230	6	Washington:															King.....	4,302	3,987	315	5,806	3,654	-	-	1,209	165	778	472	-	394	78	Pierce.....	1,190	1,128	62	806	481	-	-	305	20	-	456	402	54	-	Snohomish.....	313	464	49	589	271	-	-	299	19	-	494	95	200	199	Spokane.....	951	905	46	820	408	-	-	182	30	200	353	103	151	101	Wisconsin:															Dane.....	1,569	1,547	22	628	372	31	217	-	8	-	404	150	201	53	Milwaukee.....	1,875	1,604	271	6,245	3,334	530	262	1,992	111	16	4,623	-	2,190	2,433																																													
Berks.....	114	87	27	645	323	-	-	17	20	285	760	186	447	127	Bucks.....	330	319	11	809	492	-	-	56	14	247	1,273	114	951	208	Chester.....	95	59	36	580	226	-	-	35	-	319	614	55	407	152	Delaware.....	389	333	56	1,490	1,015	-	-	23	21	431	1,404	400	662	342	Eric.....	129	104	25	547	277	-	-	119	23	128	665	327	151	187	Lancaster.....	181	143	38	866	274	-	-	201	19	372	469	55	272	142	Lehigh.....	106	88	18	455	233	-	-	18	22	182	455	23	332	100	Luzerne.....	129	95	34	697	370	-	-	19	-	453	670	115	334	158	Montgomery.....	44	377	47	1,376	871	-	-	52	-	287	478	67	243	158	Westmoreland.....	172	132	40	736	436	-	-	25	20	255	360	32	109	219	York.....	118	95	23	654	248	-	-	206	22	378	546	61	390	95	Tennessee:															Knox.....	353	339	14	950	154	20	154	171	12	439	241	-	236	5	Shelby.....	2,745	2,627	118	2,721	605	112	932	793	-	279	1,747	-	1,747	-	Texas:															Bexar.....	994	869	125	1,097	427	-	-	287	45	338	1,203	103	763	337	Dallas.....	2,032	1,885	147	3,520	805	102	99	1,005	64	1,485	2,618	395	1,084	939	El Paso.....	439	409	30	444	53	-	22	85	6	278	329	62	185	82	Harris.....	2,423	2,059	364	5,464	229	129	42	892	81	4,091	3,450	480	1,821	1,149	Tarrant.....	1,034	897	137	2,024	200	38	-	725	24	1,037	716	142	149	425	Travis.....	531	523	8	808	220	-	-	55	11	522	497	116	107	274	Utah:															Salt Lake.....	2,223	2,223	-	391	-	-	-	391	-	-	294	294	-	-	Virginia:															Fairfax.....	5,306	5,302	4	1,010	166	-	415	49	15	365	377	141	230	6	Washington:															King.....	4,302	3,987	315	5,806	3,654	-	-	1,209	165	778	472	-	394	78	Pierce.....	1,190	1,128	62	806	481	-	-	305	20	-	456	402	54	-	Snohomish.....	313	464	49	589	271	-	-	299	19	-	494	95	200	199	Spokane.....	951	905	46	820	408	-	-	182	30	200	353	103	151	101	Wisconsin:															Dane.....	1,569	1,547	22	628	372	31	217	-	8	-	404	150	201	53	Milwaukee.....	1,875	1,604	271	6,245	3,334	530	262	1,992	111	16	4,623	-	2,190	2,433																																																												
Bucks.....	330	319	11	809	492	-	-	56	14	247	1,273	114	951	208	Chester.....	95	59	36	580	226	-	-	35	-	319	614	55	407	152	Delaware.....	389	333	56	1,490	1,015	-	-	23	21	431	1,404	400	662	342	Eric.....	129	104	25	547	277	-	-	119	23	128	665	327	151	187	Lancaster.....	181	143	38	866	274	-	-	201	19	372	469	55	272	142	Lehigh.....	106	88	18	455	233	-	-	18	22	182	455	23	332	100	Luzerne.....	129	95	34	697	370	-	-	19	-	453	670	115	334	158	Montgomery.....	44	377	47	1,376	871	-	-	52	-	287	478	67	243	158	Westmoreland.....	172	132	40	736	436	-	-	25	20	255	360	32	109	219	York.....	118	95	23	654	248	-	-	206	22	378	546	61	390	95	Tennessee:															Knox.....	353	339	14	950	154	20	154	171	12	439	241	-	236	5	Shelby.....	2,745	2,627	118	2,721	605	112	932	793	-	279	1,747	-	1,747	-	Texas:															Bexar.....	994	869	125	1,097	427	-	-	287	45	338	1,203	103	763	337	Dallas.....	2,032	1,885	147	3,520	805	102	99	1,005	64	1,485	2,618	395	1,084	939	El Paso.....	439	409	30	444	53	-	22	85	6	278	329	62	185	82	Harris.....	2,423	2,059	364	5,464	229	129	42	892	81	4,091	3,450	480	1,821	1,149	Tarrant.....	1,034	897	137	2,024	200	38	-	725	24	1,037	716	142	149	425	Travis.....	531	523	8	808	220	-	-	55	11	522	497	116	107	274	Utah:															Salt Lake.....	2,223	2,223	-	391	-	-	-	391	-	-	294	294	-	-	Virginia:															Fairfax.....	5,306	5,302	4	1,010	166	-	415	49	15	365	377	141	230	6	Washington:															King.....	4,302	3,987	315	5,806	3,654	-	-	1,209	165	778	472	-	394	78	Pierce.....	1,190	1,128	62	806	481	-	-	305	20	-	456	402	54	-	Snohomish.....	313	464	49	589	271	-	-	299	19	-	494	95	200	199	Spokane.....	951	905	46	820	408	-	-	182	30	200	353	103	151	101	Wisconsin:															Dane.....	1,569	1,547	22	628	372	31	217	-	8	-	404	150	201	53	Milwaukee.....	1,875	1,604	271	6,245	3,334	530	262	1,992	111	16	4,623	-	2,190	2,433																																																																											
Chester.....	95	59	36	580	226	-	-	35	-	319	614	55	407	152	Delaware.....	389	333	56	1,490	1,015	-	-	23	21	431	1,404	400	662	342	Eric.....	129	104	25	547	277	-	-	119	23	128	665	327	151	187	Lancaster.....	181	143	38	866	274	-	-	201	19	372	469	55	272	142	Lehigh.....	106	88	18	455	233	-	-	18	22	182	455	23	332	100	Luzerne.....	129	95	34	697	370	-	-	19	-	453	670	115	334	158	Montgomery.....	44	377	47	1,376	871	-	-	52	-	287	478	67	243	158	Westmoreland.....	172	132	40	736	436	-	-	25	20	255	360	32	109	219	York.....	118	95	23	654	248	-	-	206	22	378	546	61	390	95	Tennessee:															Knox.....	353	339	14	950	154	20	154	171	12	439	241	-	236	5	Shelby.....	2,745	2,627	118	2,721	605	112	932	793	-	279	1,747	-	1,747	-	Texas:															Bexar.....	994	869	125	1,097	427	-	-	287	45	338	1,203	103	763	337	Dallas.....	2,032	1,885	147	3,520	805	102	99	1,005	64	1,485	2,618	395	1,084	939	El Paso.....	439	409	30	444	53	-	22	85	6	278	329	62	185	82	Harris.....	2,423	2,059	364	5,464	229	129	42	892	81	4,091	3,450	480	1,821	1,149	Tarrant.....	1,034	897	137	2,024	200	38	-	725	24	1,037	716	142	149	425	Travis.....	531	523	8	808	220	-	-	55	11	522	497	116	107	274	Utah:															Salt Lake.....	2,223	2,223	-	391	-	-	-	391	-	-	294	294	-	-	Virginia:															Fairfax.....	5,306	5,302	4	1,010	166	-	415	49	15	365	377	141	230	6	Washington:															King.....	4,302	3,987	315	5,806	3,654	-	-	1,209	165	778	472	-	394	78	Pierce.....	1,190	1,128	62	806	481	-	-	305	20	-	456	402	54	-	Snohomish.....	313	464	49	589	271	-	-	299	19	-	494	95	200	199	Spokane.....	951	905	46	820	408	-	-	182	30	200	353	103	151	101	Wisconsin:															Dane.....	1,569	1,547	22	628	372	31	217	-	8	-	404	150	201	53	Milwaukee.....	1,875	1,604	271	6,245	3,334	530	262	1,992	111	16	4,623	-	2,190	2,433																																																																																										
Delaware.....	389	333	56	1,490	1,015	-	-	23	21	431	1,404	400	662	342	Eric.....	129	104	25	547	277	-	-	119	23	128	665	327	151	187	Lancaster.....	181	143	38	866	274	-	-	201	19	372	469	55	272	142	Lehigh.....	106	88	18	455	233	-	-	18	22	182	455	23	332	100	Luzerne.....	129	95	34	697	370	-	-	19	-	453	670	115	334	158	Montgomery.....	44	377	47	1,376	871	-	-	52	-	287	478	67	243	158	Westmoreland.....	172	132	40	736	436	-	-	25	20	255	360	32	109	219	York.....	118	95	23	654	248	-	-	206	22	378	546	61	390	95	Tennessee:															Knox.....	353	339	14	950	154	20	154	171	12	439	241	-	236	5	Shelby.....	2,745	2,627	118	2,721	605	112	932	793	-	279	1,747	-	1,747	-	Texas:															Bexar.....	994	869	125	1,097	427	-	-	287	45	338	1,203	103	763	337	Dallas.....	2,032	1,885	147	3,520	805	102	99	1,005	64	1,485	2,618	395	1,084	939	El Paso.....	439	409	30	444	53	-	22	85	6	278	329	62	185	82	Harris.....	2,423	2,059	364	5,464	229	129	42	892	81	4,091	3,450	480	1,821	1,149	Tarrant.....	1,034	897	137	2,024	200	38	-	725	24	1,037	716	142	149	425	Travis.....	531	523	8	808	220	-	-	55	11	522	497	116	107	274	Utah:															Salt Lake.....	2,223	2,223	-	391	-	-	-	391	-	-	294	294	-	-	Virginia:															Fairfax.....	5,306	5,302	4	1,010	166	-	415	49	15	365	377	141	230	6	Washington:															King.....	4,302	3,987	315	5,806	3,654	-	-	1,209	165	778	472	-	394	78	Pierce.....	1,190	1,128	62	806	481	-	-	305	20	-	456	402	54	-	Snohomish.....	313	464	49	589	271	-	-	299	19	-	494	95	200	199	Spokane.....	951	905	46	820	408	-	-	182	30	200	353	103	151	101	Wisconsin:															Dane.....	1,569	1,547	22	628	372	31	217	-	8	-	404	150	201	53	Milwaukee.....	1,875	1,604	271	6,245	3,334	530	262	1,992	111	16	4,623	-	2,190	2,433																																																																																																									
Eric.....	129	104	25	547	277	-	-	119	23	128	665	327	151	187	Lancaster.....	181	143	38	866	274	-	-	201	19	372	469	55	272	142	Lehigh.....	106	88	18	455	233	-	-	18	22	182	455	23	332	100	Luzerne.....	129	95	34	697	370	-	-	19	-	453	670	115	334	158	Montgomery.....	44	377	47	1,376	871	-	-	52	-	287	478	67	243	158	Westmoreland.....	172	132	40	736	436	-	-	25	20	255	360	32	109	219	York.....	118	95	23	654	248	-	-	206	22	378	546	61	390	95	Tennessee:															Knox.....	353	339	14	950	154	20	154	171	12	439	241	-	236	5	Shelby.....	2,745	2,627	118	2,721	605	112	932	793	-	279	1,747	-	1,747	-	Texas:															Bexar.....	994	869	125	1,097	427	-	-	287	45	338	1,203	103	763	337	Dallas.....	2,032	1,885	147	3,520	805	102	99	1,005	64	1,485	2,618	395	1,084	939	El Paso.....	439	409	30	444	53	-	22	85	6	278	329	62	185	82	Harris.....	2,423	2,059	364	5,464	229	129	42	892	81	4,091	3,450	480	1,821	1,149	Tarrant.....	1,034	897	137	2,024	200	38	-	725	24	1,037	716	142	149	425	Travis.....	531	523	8	808	220	-	-	55	11	522	497	116	107	274	Utah:															Salt Lake.....	2,223	2,223	-	391	-	-	-	391	-	-	294	294	-	-	Virginia:															Fairfax.....	5,306	5,302	4	1,010	166	-	415	49	15	365	377	141	230	6	Washington:															King.....	4,302	3,987	315	5,806	3,654	-	-	1,209	165	778	472	-	394	78	Pierce.....	1,190	1,128	62	806	481	-	-	305	20	-	456	402	54	-	Snohomish.....	313	464	49	589	271	-	-	299	19	-	494	95	200	199	Spokane.....	951	905	46	820	408	-	-	182	30	200	353	103	151	101	Wisconsin:															Dane.....	1,569	1,547	22	628	372	31	217	-	8	-	404	150	201	53	Milwaukee.....	1,875	1,604	271	6,245	3,334	530	262	1,992	111	16	4,623	-	2,190	2,433																																																																																																																								
Lancaster.....	181	143	38	866	274	-	-	201	19	372	469	55	272	142	Lehigh.....	106	88	18	455	233	-	-	18	22	182	455	23	332	100	Luzerne.....	129	95	34	697	370	-	-	19	-	453	670	115	334	158	Montgomery.....	44	377	47	1,376	871	-	-	52	-	287	478	67	243	158	Westmoreland.....	172	132	40	736	436	-	-	25	20	255	360	32	109	219	York.....	118	95	23	654	248	-	-	206	22	378	546	61	390	95	Tennessee:															Knox.....	353	339	14	950	154	20	154	171	12	439	241	-	236	5	Shelby.....	2,745	2,627	118	2,721	605	112	932	793	-	279	1,747	-	1,747	-	Texas:															Bexar.....	994	869	125	1,097	427	-	-	287	45	338	1,203	103	763	337	Dallas.....	2,032	1,885	147	3,520	805	102	99	1,005	64	1,485	2,618	395	1,084	939	El Paso.....	439	409	30	444	53	-	22	85	6	278	329	62	185	82	Harris.....	2,423	2,059	364	5,464	229	129	42	892	81	4,091	3,450	480	1,821	1,149	Tarrant.....	1,034	897	137	2,024	200	38	-	725	24	1,037	716	142	149	425	Travis.....	531	523	8	808	220	-	-	55	11	522	497	116	107	274	Utah:															Salt Lake.....	2,223	2,223	-	391	-	-	-	391	-	-	294	294	-	-	Virginia:															Fairfax.....	5,306	5,302	4	1,010	166	-	415	49	15	365	377	141	230	6	Washington:															King.....	4,302	3,987	315	5,806	3,654	-	-	1,209	165	778	472	-	394	78	Pierce.....	1,190	1,128	62	806	481	-	-	305	20	-	456	402	54	-	Snohomish.....	313	464	49	589	271	-	-	299	19	-	494	95	200	199	Spokane.....	951	905	46	820	408	-	-	182	30	200	353	103	151	101	Wisconsin:															Dane.....	1,569	1,547	22	628	372	31	217	-	8	-	404	150	201	53	Milwaukee.....	1,875	1,604	271	6,245	3,334	530	262	1,992	111	16	4,623	-	2,190	2,433																																																																																																																																							
Lehigh.....	106	88	18	455	233	-	-	18	22	182	455	23	332	100	Luzerne.....	129	95	34	697	370	-	-	19	-	453	670	115	334	158	Montgomery.....	44	377	47	1,376	871	-	-	52	-	287	478	67	243	158	Westmoreland.....	172	132	40	736	436	-	-	25	20	255	360	32	109	219	York.....	118	95	23	654	248	-	-	206	22	378	546	61	390	95	Tennessee:															Knox.....	353	339	14	950	154	20	154	171	12	439	241	-	236	5	Shelby.....	2,745	2,627	118	2,721	605	112	932	793	-	279	1,747	-	1,747	-	Texas:															Bexar.....	994	869	125	1,097	427	-	-	287	45	338	1,203	103	763	337	Dallas.....	2,032	1,885	147	3,520	805	102	99	1,005	64	1,485	2,618	395	1,084	939	El Paso.....	439	409	30	444	53	-	22	85	6	278	329	62	185	82	Harris.....	2,423	2,059	364	5,464	229	129	42	892	81	4,091	3,450	480	1,821	1,149	Tarrant.....	1,034	897	137	2,024	200	38	-	725	24	1,037	716	142	149	425	Travis.....	531	523	8	808	220	-	-	55	11	522	497	116	107	274	Utah:															Salt Lake.....	2,223	2,223	-	391	-	-	-	391	-	-	294	294	-	-	Virginia:															Fairfax.....	5,306	5,302	4	1,010	166	-	415	49	15	365	377	141	230	6	Washington:															King.....	4,302	3,987	315	5,806	3,654	-	-	1,209	165	778	472	-	394	78	Pierce.....	1,190	1,128	62	806	481	-	-	305	20	-	456	402	54	-	Snohomish.....	313	464	49	589	271	-	-	299	19	-	494	95	200	199	Spokane.....	951	905	46	820	408	-	-	182	30	200	353	103	151	101	Wisconsin:															Dane.....	1,569	1,547	22	628	372	31	217	-	8	-	404	150	201	53	Milwaukee.....	1,875	1,604	271	6,245	3,334	530	262	1,992	111	16	4,623	-	2,190	2,433																																																																																																																																																						
Luzerne.....	129	95	34	697	370	-	-	19	-	453	670	115	334	158	Montgomery.....	44	377	47	1,376	871	-	-	52	-	287	478	67	243	158	Westmoreland.....	172	132	40	736	436	-	-	25	20	255	360	32	109	219	York.....	118	95	23	654	248	-	-	206	22	378	546	61	390	95	Tennessee:															Knox.....	353	339	14	950	154	20	154	171	12	439	241	-	236	5	Shelby.....	2,745	2,627	118	2,721	605	112	932	793	-	279	1,747	-	1,747	-	Texas:															Bexar.....	994	869	125	1,097	427	-	-	287	45	338	1,203	103	763	337	Dallas.....	2,032	1,885	147	3,520	805	102	99	1,005	64	1,485	2,618	395	1,084	939	El Paso.....	439	409	30	444	53	-	22	85	6	278	329	62	185	82	Harris.....	2,423	2,059	364	5,464	229	129	42	892	81	4,091	3,450	480	1,821	1,149	Tarrant.....	1,034	897	137	2,024	200	38	-	725	24	1,037	716	142	149	425	Travis.....	531	523	8	808	220	-	-	55	11	522	497	116	107	274	Utah:															Salt Lake.....	2,223	2,223	-	391	-	-	-	391	-	-	294	294	-	-	Virginia:															Fairfax.....	5,306	5,302	4	1,010	166	-	415	49	15	365	377	141	230	6	Washington:															King.....	4,302	3,987	315	5,806	3,654	-	-	1,209	165	778	472	-	394	78	Pierce.....	1,190	1,128	62	806	481	-	-	305	20	-	456	402	54	-	Snohomish.....	313	464	49	589	271	-	-	299	19	-	494	95	200	199	Spokane.....	951	905	46	820	408	-	-	182	30	200	353	103	151	101	Wisconsin:															Dane.....	1,569	1,547	22	628	372	31	217	-	8	-	404	150	201	53	Milwaukee.....	1,875	1,604	271	6,245	3,334	530	262	1,992	111	16	4,623	-	2,190	2,433																																																																																																																																																																					
Montgomery.....	44	377	47	1,376	871	-	-	52	-	287	478	67	243	158	Westmoreland.....	172	132	40	736	436	-	-	25	20	255	360	32	109	219	York.....	118	95	23	654	248	-	-	206	22	378	546	61	390	95	Tennessee:															Knox.....	353	339	14	950	154	20	154	171	12	439	241	-	236	5	Shelby.....	2,745	2,627	118	2,721	605	112	932	793	-	279	1,747	-	1,747	-	Texas:															Bexar.....	994	869	125	1,097	427	-	-	287	45	338	1,203	103	763	337	Dallas.....	2,032	1,885	147	3,520	805	102	99	1,005	64	1,485	2,618	395	1,084	939	El Paso.....	439	409	30	444	53	-	22	85	6	278	329	62	185	82	Harris.....	2,423	2,059	364	5,464	229	129	42	892	81	4,091	3,450	480	1,821	1,149	Tarrant.....	1,034	897	137	2,024	200	38	-	725	24	1,037	716	142	149	425	Travis.....	531	523	8	808	220	-	-	55	11	522	497	116	107	274	Utah:															Salt Lake.....	2,223	2,223	-	391	-	-	-	391	-	-	294	294	-	-	Virginia:															Fairfax.....	5,306	5,302	4	1,010	166	-	415	49	15	365	377	141	230	6	Washington:															King.....	4,302	3,987	315	5,806	3,654	-	-	1,209	165	778	472	-	394	78	Pierce.....	1,190	1,128	62	806	481	-	-	305	20	-	456	402	54	-	Snohomish.....	313	464	49	589	271	-	-	299	19	-	494	95	200	199	Spokane.....	951	905	46	820	408	-	-	182	30	200	353	103	151	101	Wisconsin:															Dane.....	1,569	1,547	22	628	372	31	217	-	8	-	404	150	201	53	Milwaukee.....	1,875	1,604	271	6,245	3,334	530	262	1,992	111	16	4,623	-	2,190	2,433																																																																																																																																																																																				
Westmoreland.....	172	132	40	736	436	-	-	25	20	255	360	32	109	219	York.....	118	95	23	654	248	-	-	206	22	378	546	61	390	95	Tennessee:															Knox.....	353	339	14	950	154	20	154	171	12	439	241	-	236	5	Shelby.....	2,745	2,627	118	2,721	605	112	932	793	-	279	1,747	-	1,747	-	Texas:															Bexar.....	994	869	125	1,097	427	-	-	287	45	338	1,203	103	763	337	Dallas.....	2,032	1,885	147	3,520	805	102	99	1,005	64	1,485	2,618	395	1,084	939	El Paso.....	439	409	30	444	53	-	22	85	6	278	329	62	185	82	Harris.....	2,423	2,059	364	5,464	229	129	42	892	81	4,091	3,450	480	1,821	1,149	Tarrant.....	1,034	897	137	2,024	200	38	-	725	24	1,037	716	142	149	425	Travis.....	531	523	8	808	220	-	-	55	11	522	497	116	107	274	Utah:															Salt Lake.....	2,223	2,223	-	391	-	-	-	391	-	-	294	294	-	-	Virginia:															Fairfax.....	5,306	5,302	4	1,010	166	-	415	49	15	365	377	141	230	6	Washington:															King.....	4,302	3,987	315	5,806	3,654	-	-	1,209	165	778	472	-	394	78	Pierce.....	1,190	1,128	62	806	481	-	-	305	20	-	456	402	54	-	Snohomish.....	313	464	49	589	271	-	-	299	19	-	494	95	200	199	Spokane.....	951	905	46	820	408	-	-	182	30	200	353	103	151	101	Wisconsin:															Dane.....	1,569	1,547	22	628	372	31	217	-	8	-	404	150	201	53	Milwaukee.....	1,875	1,604	271	6,245	3,334	530	262	1,992	111	16	4,623	-	2,190	2,433																																																																																																																																																																																																			
York.....	118	95	23	654	248	-	-	206	22	378	546	61	390	95	Tennessee:															Knox.....	353	339	14	950	154	20	154	171	12	439	241	-	236	5	Shelby.....	2,745	2,627	118	2,721	605	112	932	793	-	279	1,747	-	1,747	-	Texas:															Bexar.....	994	869	125	1,097	427	-	-	287	45	338	1,203	103	763	337	Dallas.....	2,032	1,885	147	3,520	805	102	99	1,005	64	1,485	2,618	395	1,084	939	El Paso.....	439	409	30	444	53	-	22	85	6	278	329	62	185	82	Harris.....	2,423	2,059	364	5,464	229	129	42	892	81	4,091	3,450	480	1,821	1,149	Tarrant.....	1,034	897	137	2,024	200	38	-	725	24	1,037	716	142	149	425	Travis.....	531	523	8	808	220	-	-	55	11	522	497	116	107	274	Utah:															Salt Lake.....	2,223	2,223	-	391	-	-	-	391	-	-	294	294	-	-	Virginia:															Fairfax.....	5,306	5,302	4	1,010	166	-	415	49	15	365	377	141	230	6	Washington:															King.....	4,302	3,987	315	5,806	3,654	-	-	1,209	165	778	472	-	394	78	Pierce.....	1,190	1,128	62	806	481	-	-	305	20	-	456	402	54	-	Snohomish.....	313	464	49	589	271	-	-	299	19	-	494	95	200	199	Spokane.....	951	905	46	820	408	-	-	182	30	200	353	103	151	101	Wisconsin:															Dane.....	1,569	1,547	22	628	372	31	217	-	8	-	404	150	201	53	Milwaukee.....	1,875	1,604	271	6,245	3,334	530	262	1,992	111	16	4,623	-	2,190	2,433																																																																																																																																																																																																																		
Tennessee:															Knox.....	353	339	14	950	154	20	154	171	12	439	241	-	236	5	Shelby.....	2,745	2,627	118	2,721	605	112	932	793	-	279	1,747	-	1,747	-	Texas:															Bexar.....	994	869	125	1,097	427	-	-	287	45	338	1,203	103	763	337	Dallas.....	2,032	1,885	147	3,520	805	102	99	1,005	64	1,485	2,618	395	1,084	939	El Paso.....	439	409	30	444	53	-	22	85	6	278	329	62	185	82	Harris.....	2,423	2,059	364	5,464	229	129	42	892	81	4,091	3,450	480	1,821	1,149	Tarrant.....	1,034	897	137	2,024	200	38	-	725	24	1,037	716	142	149	425	Travis.....	531	523	8	808	220	-	-	55	11	522	497	116	107	274	Utah:															Salt Lake.....	2,223	2,223	-	391	-	-	-	391	-	-	294	294	-	-	Virginia:															Fairfax.....	5,306	5,302	4	1,010	166	-	415	49	15	365	377	141	230	6	Washington:															King.....	4,302	3,987	315	5,806	3,654	-	-	1,209	165	778	472	-	394	78	Pierce.....	1,190	1,128	62	806	481	-	-	305	20	-	456	402	54	-	Snohomish.....	313	464	49	589	271	-	-	299	19	-	494	95	200	199	Spokane.....	951	905	46	820	408	-	-	182	30	200	353	103	151	101	Wisconsin:															Dane.....	1,569	1,547	22	628	372	31	217	-	8	-	404	150	201	53	Milwaukee.....	1,875	1,604	271	6,245	3,334	530	262	1,992	111	16	4,623	-	2,190	2,433																																																																																																																																																																																																																																	
Knox.....	353	339	14	950	154	20	154	171	12	439	241	-	236	5	Shelby.....	2,745	2,627	118	2,721	605	112	932	793	-	279	1,747	-	1,747	-	Texas:															Bexar.....	994	869	125	1,097	427	-	-	287	45	338	1,203	103	763	337	Dallas.....	2,032	1,885	147	3,520	805	102	99	1,005	64	1,485	2,618	395	1,084	939	El Paso.....	439	409	30	444	53	-	22	85	6	278	329	62	185	82	Harris.....	2,423	2,059	364	5,464	229	129	42	892	81	4,091	3,450	480	1,821	1,149	Tarrant.....	1,034	897	137	2,024	200	38	-	725	24	1,037	716	142	149	425	Travis.....	531	523	8	808	220	-	-	55	11	522	497	116	107	274	Utah:															Salt Lake.....	2,223	2,223	-	391	-	-	-	391	-	-	294	294	-	-	Virginia:															Fairfax.....	5,306	5,302	4	1,010	166	-	415	49	15	365	377	141	230	6	Washington:															King.....	4,302	3,987	315	5,806	3,654	-	-	1,209	165	778	472	-	394	78	Pierce.....	1,190	1,128	62	806	481	-	-	305	20	-	456	402	54	-	Snohomish.....	313	464	49	589	271	-	-	299	19	-	494	95	200	199	Spokane.....	951	905	46	820	408	-	-	182	30	200	353	103	151	101	Wisconsin:															Dane.....	1,569	1,547	22	628	372	31	217	-	8	-	404	150	201	53	Milwaukee.....	1,875	1,604	271	6,245	3,334	530	262	1,992	111	16	4,623	-	2,190	2,433																																																																																																																																																																																																																																																
Shelby.....	2,745	2,627	118	2,721	605	112	932	793	-	279	1,747	-	1,747	-	Texas:															Bexar.....	994	869	125	1,097	427	-	-	287	45	338	1,203	103	763	337	Dallas.....	2,032	1,885	147	3,520	805	102	99	1,005	64	1,485	2,618	395	1,084	939	El Paso.....	439	409	30	444	53	-	22	85	6	278	329	62	185	82	Harris.....	2,423	2,059	364	5,464	229	129	42	892	81	4,091	3,450	480	1,821	1,149	Tarrant.....	1,034	897	137	2,024	200	38	-	725	24	1,037	716	142	149	425	Travis.....	531	523	8	808	220	-	-	55	11	522	497	116	107	274	Utah:															Salt Lake.....	2,223	2,223	-	391	-	-	-	391	-	-	294	294	-	-	Virginia:															Fairfax.....	5,306	5,302	4	1,010	166	-	415	49	15	365	377	141	230	6	Washington:															King.....	4,302	3,987	315	5,806	3,654	-	-	1,209	165	778	472	-	394	78	Pierce.....	1,190	1,128	62	806	481	-	-	305	20	-	456	402	54	-	Snohomish.....	313	464	49	589	271	-	-	299	19	-	494	95	200	199	Spokane.....	951	905	46	820	408	-	-	182	30	200	353	103	151	101	Wisconsin:															Dane.....	1,569	1,547	22	628	372	31	217	-	8	-	404	150	201	53	Milwaukee.....	1,875	1,604	271	6,245	3,334	530	262	1,992	111	16	4,623	-	2,190	2,433																																																																																																																																																																																																																																																															
Texas:															Bexar.....	994	869	125	1,097	427	-	-	287	45	338	1,203	103	763	337	Dallas.....	2,032	1,885	147	3,520	805	102	99	1,005	64	1,485	2,618	395	1,084	939	El Paso.....	439	409	30	444	53	-	22	85	6	278	329	62	185	82	Harris.....	2,423	2,059	364	5,464	229	129	42	892	81	4,091	3,450	480	1,821	1,149	Tarrant.....	1,034	897	137	2,024	200	38	-	725	24	1,037	716	142	149	425	Travis.....	531	523	8	808	220	-	-	55	11	522	497	116	107	274	Utah:															Salt Lake.....	2,223	2,223	-	391	-	-	-	391	-	-	294	294	-	-	Virginia:															Fairfax.....	5,306	5,302	4	1,010	166	-	415	49	15	365	377	141	230	6	Washington:															King.....	4,302	3,987	315	5,806	3,654	-	-	1,209	165	778	472	-	394	78	Pierce.....	1,190	1,128	62	806	481	-	-	305	20	-	456	402	54	-	Snohomish.....	313	464	49	589	271	-	-	299	19	-	494	95	200	199	Spokane.....	951	905	46	820	408	-	-	182	30	200	353	103	151	101	Wisconsin:															Dane.....	1,569	1,547	22	628	372	31	217	-	8	-	404	150	201	53	Milwaukee.....	1,875	1,604	271	6,245	3,334	530	262	1,992	111	16	4,623	-	2,190	2,433																																																																																																																																																																																																																																																																														
Bexar.....	994	869	125	1,097	427	-	-	287	45	338	1,203	103	763	337	Dallas.....	2,032	1,885	147	3,520	805	102	99	1,005	64	1,485	2,618	395	1,084	939	El Paso.....	439	409	30	444	53	-	22	85	6	278	329	62	185	82	Harris.....	2,423	2,059	364	5,464	229	129	42	892	81	4,091	3,450	480	1,821	1,149	Tarrant.....	1,034	897	137	2,024	200	38	-	725	24	1,037	716	142	149	425	Travis.....	531	523	8	808	220	-	-	55	11	522	497	116	107	274	Utah:															Salt Lake.....	2,223	2,223	-	391	-	-	-	391	-	-	294	294	-	-	Virginia:															Fairfax.....	5,306	5,302	4	1,010	166	-	415	49	15	365	377	141	230	6	Washington:															King.....	4,302	3,987	315	5,806	3,654	-	-	1,209	165	778	472	-	394	78	Pierce.....	1,190	1,128	62	806	481	-	-	305	20	-	456	402	54	-	Snohomish.....	313	464	49	589	271	-	-	299	19	-	494	95	200	199	Spokane.....	951	905	46	820	408	-	-	182	30	200	353	103	151	101	Wisconsin:															Dane.....	1,569	1,547	22	628	372	31	217	-	8	-	404	150	201	53	Milwaukee.....	1,875	1,604	271	6,245	3,334	530	262	1,992	111	16	4,623	-	2,190	2,433																																																																																																																																																																																																																																																																																													
Dallas.....	2,032	1,885	147	3,520	805	102	99	1,005	64	1,485	2,618	395	1,084	939	El Paso.....	439	409	30	444	53	-	22	85	6	278	329	62	185	82	Harris.....	2,423	2,059	364	5,464	229	129	42	892	81	4,091	3,450	480	1,821	1,149	Tarrant.....	1,034	897	137	2,024	200	38	-	725	24	1,037	716	142	149	425	Travis.....	531	523	8	808	220	-	-	55	11	522	497	116	107	274	Utah:															Salt Lake.....	2,223	2,223	-	391	-	-	-	391	-	-	294	294	-	-	Virginia:															Fairfax.....	5,306	5,302	4	1,010	166	-	415	49	15	365	377	141	230	6	Washington:															King.....	4,302	3,987	315	5,806	3,654	-	-	1,209	165	778	472	-	394	78	Pierce.....	1,190	1,128	62	806	481	-	-	305	20	-	456	402	54	-	Snohomish.....	313	464	49	589	271	-	-	299	19	-	494	95	200	199	Spokane.....	951	905	46	820	408	-	-	182	30	200	353	103	151	101	Wisconsin:															Dane.....	1,569	1,547	22	628	372	31	217	-	8	-	404	150	201	53	Milwaukee.....	1,875	1,604	271	6,245	3,334	530	262	1,992	111	16	4,623	-	2,190	2,433																																																																																																																																																																																																																																																																																																												
El Paso.....	439	409	30	444	53	-	22	85	6	278	329	62	185	82	Harris.....	2,423	2,059	364	5,464	229	129	42	892	81	4,091	3,450	480	1,821	1,149	Tarrant.....	1,034	897	137	2,024	200	38	-	725	24	1,037	716	142	149	425	Travis.....	531	523	8	808	220	-	-	55	11	522	497	116	107	274	Utah:															Salt Lake.....	2,223	2,223	-	391	-	-	-	391	-	-	294	294	-	-	Virginia:															Fairfax.....	5,306	5,302	4	1,010	166	-	415	49	15	365	377	141	230	6	Washington:															King.....	4,302	3,987	315	5,806	3,654	-	-	1,209	165	778	472	-	394	78	Pierce.....	1,190	1,128	62	806	481	-	-	305	20	-	456	402	54	-	Snohomish.....	313	464	49	589	271	-	-	299	19	-	494	95	200	199	Spokane.....	951	905	46	820	408	-	-	182	30	200	353	103	151	101	Wisconsin:															Dane.....	1,569	1,547	22	628	372	31	217	-	8	-	404	150	201	53	Milwaukee.....	1,875	1,604	271	6,245	3,334	530	262	1,992	111	16	4,623	-	2,190	2,433																																																																																																																																																																																																																																																																																																																											
Harris.....	2,423	2,059	364	5,464	229	129	42	892	81	4,091	3,450	480	1,821	1,149	Tarrant.....	1,034	897	137	2,024	200	38	-	725	24	1,037	716	142	149	425	Travis.....	531	523	8	808	220	-	-	55	11	522	497	116	107	274	Utah:															Salt Lake.....	2,223	2,223	-	391	-	-	-	391	-	-	294	294	-	-	Virginia:															Fairfax.....	5,306	5,302	4	1,010	166	-	415	49	15	365	377	141	230	6	Washington:															King.....	4,302	3,987	315	5,806	3,654	-	-	1,209	165	778	472	-	394	78	Pierce.....	1,190	1,128	62	806	481	-	-	305	20	-	456	402	54	-	Snohomish.....	313	464	49	589	271	-	-	299	19	-	494	95	200	199	Spokane.....	951	905	46	820	408	-	-	182	30	200	353	103	151	101	Wisconsin:															Dane.....	1,569	1,547	22	628	372	31	217	-	8	-	404	150	201	53	Milwaukee.....	1,875	1,604	271	6,245	3,334	530	262	1,992	111	16	4,623	-	2,190	2,433																																																																																																																																																																																																																																																																																																																																										
Tarrant.....	1,034	897	137	2,024	200	38	-	725	24	1,037	716	142	149	425	Travis.....	531	523	8	808	220	-	-	55	11	522	497	116	107	274	Utah:															Salt Lake.....	2,223	2,223	-	391	-	-	-	391	-	-	294	294	-	-	Virginia:															Fairfax.....	5,306	5,302	4	1,010	166	-	415	49	15	365	377	141	230	6	Washington:															King.....	4,302	3,987	315	5,806	3,654	-	-	1,209	165	778	472	-	394	78	Pierce.....	1,190	1,128	62	806	481	-	-	305	20	-	456	402	54	-	Snohomish.....	313	464	49	589	271	-	-	299	19	-	494	95	200	199	Spokane.....	951	905	46	820	408	-	-	182	30	200	353	103	151	101	Wisconsin:															Dane.....	1,569	1,547	22	628	372	31	217	-	8	-	404	150	201	53	Milwaukee.....	1,875	1,604	271	6,245	3,334	530	262	1,992	111	16	4,623	-	2,190	2,433																																																																																																																																																																																																																																																																																																																																																									
Travis.....	531	523	8	808	220	-	-	55	11	522	497	116	107	274	Utah:															Salt Lake.....	2,223	2,223	-	391	-	-	-	391	-	-	294	294	-	-	Virginia:															Fairfax.....	5,306	5,302	4	1,010	166	-	415	49	15	365	377	141	230	6	Washington:															King.....	4,302	3,987	315	5,806	3,654	-	-	1,209	165	778	472	-	394	78	Pierce.....	1,190	1,128	62	806	481	-	-	305	20	-	456	402	54	-	Snohomish.....	313	464	49	589	271	-	-	299	19	-	494	95	200	199	Spokane.....	951	905	46	820	408	-	-	182	30	200	353	103	151	101	Wisconsin:															Dane.....	1,569	1,547	22	628	372	31	217	-	8	-	404	150	201	53	Milwaukee.....	1,875	1,604	271	6,245	3,334	530	262	1,992	111	16	4,623	-	2,190	2,433																																																																																																																																																																																																																																																																																																																																																																								
Utah:															Salt Lake.....	2,223	2,223	-	391	-	-	-	391	-	-	294	294	-	-	Virginia:															Fairfax.....	5,306	5,302	4	1,010	166	-	415	49	15	365	377	141	230	6	Washington:															King.....	4,302	3,987	315	5,806	3,654	-	-	1,209	165	778	472	-	394	78	Pierce.....	1,190	1,128	62	806	481	-	-	305	20	-	456	402	54	-	Snohomish.....	313	464	49	589	271	-	-	299	19	-	494	95	200	199	Spokane.....	951	905	46	820	408	-	-	182	30	200	353	103	151	101	Wisconsin:															Dane.....	1,569	1,547	22	628	372	31	217	-	8	-	404	150	201	53	Milwaukee.....	1,875	1,604	271	6,245	3,334	530	262	1,992	111	16	4,623	-	2,190	2,433																																																																																																																																																																																																																																																																																																																																																																																							
Salt Lake.....	2,223	2,223	-	391	-	-	-	391	-	-	294	294	-	-	Virginia:															Fairfax.....	5,306	5,302	4	1,010	166	-	415	49	15	365	377	141	230	6	Washington:															King.....	4,302	3,987	315	5,806	3,654	-	-	1,209	165	778	472	-	394	78	Pierce.....	1,190	1,128	62	806	481	-	-	305	20	-	456	402	54	-	Snohomish.....	313	464	49	589	271	-	-	299	19	-	494	95	200	199	Spokane.....	951	905	46	820	408	-	-	182	30	200	353	103	151	101	Wisconsin:															Dane.....	1,569	1,547	22	628	372	31	217	-	8	-	404	150	201	53	Milwaukee.....	1,875	1,604	271	6,245	3,334	530	262	1,992	111	16	4,623	-	2,190	2,433																																																																																																																																																																																																																																																																																																																																																																																																						
Virginia:															Fairfax.....	5,306	5,302	4	1,010	166	-	415	49	15	365	377	141	230	6	Washington:															King.....	4,302	3,987	315	5,806	3,654	-	-	1,209	165	778	472	-	394	78	Pierce.....	1,190	1,128	62	806	481	-	-	305	20	-	456	402	54	-	Snohomish.....	313	464	49	589	271	-	-	299	19	-	494	95	200	199	Spokane.....	951	905	46	820	408	-	-	182	30	200	353	103	151	101	Wisconsin:															Dane.....	1,569	1,547	22	628	372	31	217	-	8	-	404	150	201	53	Milwaukee.....	1,875	1,604	271	6,245	3,334	530	262	1,992	111	16	4,623	-	2,190	2,433																																																																																																																																																																																																																																																																																																																																																																																																																					
Fairfax.....	5,306	5,302	4	1,010	166	-	415	49	15	365	377	141	230	6	Washington:															King.....	4,302	3,987	315	5,806	3,654	-	-	1,209	165	778	472	-	394	78	Pierce.....	1,190	1,128	62	806	481	-	-	305	20	-	456	402	54	-	Snohomish.....	313	464	49	589	271	-	-	299	19	-	494	95	200	199	Spokane.....	951	905	46	820	408	-	-	182	30	200	353	103	151	101	Wisconsin:															Dane.....	1,569	1,547	22	628	372	31	217	-	8	-	404	150	201	53	Milwaukee.....	1,875	1,604	271	6,245	3,334	530	262	1,992	111	16	4,623	-	2,190	2,433																																																																																																																																																																																																																																																																																																																																																																																																																																				
Washington:															King.....	4,302	3,987	315	5,806	3,654	-	-	1,209	165	778	472	-	394	78	Pierce.....	1,190	1,128	62	806	481	-	-	305	20	-	456	402	54	-	Snohomish.....	313	464	49	589	271	-	-	299	19	-	494	95	200	199	Spokane.....	951	905	46	820	408	-	-	182	30	200	353	103	151	101	Wisconsin:															Dane.....	1,569	1,547	22	628	372	31	217	-	8	-	404	150	201	53	Milwaukee.....	1,875	1,604	271	6,245	3,334	530	262	1,992	111	16	4,623	-	2,190	2,433																																																																																																																																																																																																																																																																																																																																																																																																																																																			
King.....	4,302	3,987	315	5,806	3,654	-	-	1,209	165	778	472	-	394	78	Pierce.....	1,190	1,128	62	806	481	-	-	305	20	-	456	402	54	-	Snohomish.....	313	464	49	589	271	-	-	299	19	-	494	95	200	199	Spokane.....	951	905	46	820	408	-	-	182	30	200	353	103	151	101	Wisconsin:															Dane.....	1,569	1,547	22	628	372	31	217	-	8	-	404	150	201	53	Milwaukee.....	1,875	1,604	271	6,245	3,334	530	262	1,992	111	16	4,623	-	2,190	2,433																																																																																																																																																																																																																																																																																																																																																																																																																																																																		
Pierce.....	1,190	1,128	62	806	481	-	-	305	20	-	456	402	54	-	Snohomish.....	313	464	49	589	271	-	-	299	19	-	494	95	200	199	Spokane.....	951	905	46	820	408	-	-	182	30	200	353	103	151	101	Wisconsin:															Dane.....	1,569	1,547	22	628	372	31	217	-	8	-	404	150	201	53	Milwaukee.....	1,875	1,604	271	6,245	3,334	530	262	1,992	111	16	4,623	-	2,190	2,433																																																																																																																																																																																																																																																																																																																																																																																																																																																																																	
Snohomish.....	313	464	49	589	271	-	-	299	19	-	494	95	200	199	Spokane.....	951	905	46	820	408	-	-	182	30	200	353	103	151	101	Wisconsin:															Dane.....	1,569	1,547	22	628	372	31	217	-	8	-	404	150	201	53	Milwaukee.....	1,875	1,604	271	6,245	3,334	530	262	1,992	111	16	4,623	-	2,190	2,433																																																																																																																																																																																																																																																																																																																																																																																																																																																																																																
Spokane.....	951	905	46	820	408	-	-	182	30	200	353	103	151	101	Wisconsin:															Dane.....	1,569	1,547	22	628	372	31	217	-	8	-	404	150	201	53	Milwaukee.....	1,875	1,604	271	6,245	3,334	530	262	1,992	111	16	4,623	-	2,190	2,433																																																																																																																																																																																																																																																																																																																																																																																																																																																																																																															
Wisconsin:															Dane.....	1,569	1,547	22	628	372	31	217	-	8	-	404	150	201	53	Milwaukee.....	1,875	1,604	271	6,245	3,334	530	262	1,992	111	16	4,623	-	2,190	2,433																																																																																																																																																																																																																																																																																																																																																																																																																																																																																																																														
Dane.....	1,569	1,547	22	628	372	31	217	-	8	-	404	150	201	53	Milwaukee.....	1,875	1,604	271	6,245	3,334	530	262	1,992	111	16	4,623	-	2,190	2,433																																																																																																																																																																																																																																																																																																																																																																																																																																																																																																																																													
Milwaukee.....	1,875	1,604	271	6,245	3,334	530	262	1,992	111	16	4,623	-	2,190	2,433																																																																																																																																																																																																																																																																																																																																																																																																																																																																																																																																																												

- Represents zero or rounds to zero.  
NA Not available.

Table 20. Percent Distribution of Full-Time Equivalent Employees of 128 Largest County Governments Engaged in Criminal Justice Activities, by State: October 1970

County	Full-time equivalent county employment	Total original justice system		Police protection activities		Judicial activities		Prosecution activities		Indigent defense activities		Correctional activities																																																																																																																																																																																																																																																																																																																																																																																																																																																																																																																																																																																																																																																																																																																																																																																																																																																																																	
		Number of employees	Percent of employees	Number of employees	Percent of criminal justice total	Number of employees	Percent of original justice total	Number of employees	Percent of original justice total	Number of employees	Percent of original justice total	Number of employees	Percent of original justice total																																																																																																																																																																																																																																																																																																																																																																																																																																																																																																																																																																																																																																																																																																																																																																																																																																																																																
Total, 128 counties.	498,620	107,865	21.6	41,399	38.3	28,354	26.3	7,535	7.0	1,705	1.6	28,932	26.8																																																																																																																																																																																																																																																																																																																																																																																																																																																																																																																																																																																																																																																																																																																																																																																																																																																																																
Alabama:														Jefferson.....	2,485	573	23.1	198	34.6	194	33.9	29	5.1	-	-	152	26.5	Mobile.....	892	311	34.9	132	42.4	134	43.1	7	2.3	-	-	38	12.2	Arizona:														Maricopa.....	3,758	1,183	31.5	432	36.5	424	35.8	91	7.7	28	2.4	208	17.6	Pima.....	2,031	533	26.2	199	37.3	110	20.6	47	8.8	14	2.6	163	30.6	Arkansas:														Pulaski.....	601	169	28.1	76	45.0	51	30.2	17	10.1	-	-	25	14.8	California:														Alameda.....	8,119	1,857	22.9	349	18.8	266	14.3	158	8.5	70	3.8	1,014	54.6	Contra Costa.....	5,157	1,079	20.9	292	27.1	241	22.3	96	8.9	41	3.8	409	37.9	Fresno.....	3,756	876	23.3	258	29.5	212	24.2	50	5.7	19	2.2	337	38.5	Kern.....	4,124	-	19.8	282	34.6	144	17.7	46	5.6	18	2.2	325	39.9	Los Angeles.....	69,543	15,217	22.0	6,727	44.0	2,934	19.2	837	5.5	795	5.2	3,982	26.1	Monterey.....	1,733	466	26.9	151	32.4	77	16.5	54	11.6	16	3.4	168	36.2	Orange.....	7,702	2,248	29.2	541	24.1	444	19.8	231	10.3	50	2.2	982	43.7	Riverside.....	3,936	1,116	28.4	411	36.8	196	17.6	87	7.8	24	2.2	398	35.7	Sacramento.....	6,516	1,477	22.7	545	36.9	247	16.7	172	11.6	32	2.2	481	32.6	San Bernardino.....	5,803	1,456	25.1	514	35.3	216	14.8	107	7.3	36	2.5	583	40.0	San Diego.....	9,277	2,974	32.1	859	28.9	702	23.6	218	7.3	-	-	1,195	40.2	San Joaquin.....	3,221	685	21.3	204	29.8	112	16.4	75	10.9	23	3.4	271	39.6	San Mateo.....	3,947	1,438	36.4	627	43.6	189	13.1	86	6.0	-	-	536	37.3	Santa Barbara.....	2,602	596	22.9	208	34.9	104	17.4	62	10.4	17	2.9	205	34.4	Santa Clara.....	7,019	1,710	24.4	547	32.0	325	19.0	199	11.6	50	2.9	589	34.4	Ventura.....	3,571	973	27.2	412	42.3	152	15.6	96	9.9	23	2.4	290	29.8	Colorado:														Jefferson.....	859	154	17.9	116	75.3	-	-	22	14.3	-	-	16	10.4	Delaware:														New Castle.....	1,000	278	27.8	171	61.5	97	34.9	10	3.6	-	-	-	-	Florida:														Broward.....	1,729	619	35.8	330	53.3	148	23.9	40	6.5	10	1.6	91	14.7	Dade.....	12,792	2,341	18.3	1,363	58.2	514	22.0	131	5.6	17	0.7	316	13.5	Hillsborough.....	4,124	578	14.0	322	55.7	117	20.2	31	5.4	15	2.6	93	16.1	Orange.....	1,366	454	33.2	231	50.9	117	25.8	27	5.9	3	0.7	76	16.7	Palm Beach.....	1,780	415	23.3	272	65.5	72	17.3	37	8.9	1	0.2	33	8.0	Pinellas.....	1,653	456	27.6	237	52.0	113	24.8	16	3.5	12	2.6	78	17.1	Georgia:														De Kalb.....	2,787	565	20.3	307	54.3	139	24.6	32	5.7	4	0.7	83	14.7	Fulton.....	2,227	733	32.9	91	12.4	270	36.8	76	10.4	4	0.5	292	39.8	Illinois:														Cook.....	23,063	6,057	26.3	1,498	24.7	2,692	44.4	387	6.4	87	1.4	1,393	23.0	Du Page.....	1,074	297	27.7	132	44.4	62	20.9	42	14.1	12	4.0	49	16.5	Kane.....	451	222	49.2	84	37.8	68	30.6	34	15.3	6	2.7	30	13.5	Lake.....	841	213	25.3	69	32.4	70	32.9	37	17.3	4	1.9	33	15.5	Madison.....	477	213	44.7	66	31.0	68	31.9	17	8.0	3	1.4	59	27.7	St. Clair.....	599	176	29.4	60	34.1	39	22.2	22	12.5	8	4.5	47	26.7	Indiana:														Allen.....	1,148	184	16.0	97	52.7	41	22.3	11	6.0	6	3.3	29	15.8	Lake.....	2,106	554	26.3	176	31.8	232	41.9	66	11.9	-	-	80	24.4	Iowa:														Polk.....	1,285	230	17.9	187	37.8	58	25.2	18	7.8	-	-	67	29.1	Kansas:														Sedgwick.....	1,156	275	23.8	88	32.0	114	41.5	22	8.0	-	-	51	18.5	Kentucky:														Jefferson.....	2,959	645	21.8	378	58.6	94	14.6	41	6.4	-	-	132	20.5	Louisiana:														Jefferson.....	3,363	640	19.0	511	79.8	43	6.7	60	9.4	-	-	26	4.1	Maryland:														Anne Arundel.....	6,600	479	7.3	373	77.9	59	12.3	10	2.0	-	-	37	7.7	Baltimore.....	14,775	1,400	9.5	1,153	82.4	116	8.3	50	3.6	-	-	81	5.8	Montgomery.....	15,722	1,086	6.9	875	80.6	135	12.4	35	3.2	5	0.5	36	3.3	Prince Georges.....	17,850	1,137	6.4	843	74.1	158	13
Jefferson.....	2,485	573	23.1	198	34.6	194	33.9	29	5.1	-	-	152	26.5																																																																																																																																																																																																																																																																																																																																																																																																																																																																																																																																																																																																																																																																																																																																																																																																																																																																																
Mobile.....	892	311	34.9	132	42.4	134	43.1	7	2.3	-	-	38	12.2																																																																																																																																																																																																																																																																																																																																																																																																																																																																																																																																																																																																																																																																																																																																																																																																																																																																																
Arizona:														Maricopa.....	3,758	1,183	31.5	432	36.5	424	35.8	91	7.7	28	2.4	208	17.6	Pima.....	2,031	533	26.2	199	37.3	110	20.6	47	8.8	14	2.6	163	30.6	Arkansas:														Pulaski.....	601	169	28.1	76	45.0	51	30.2	17	10.1	-	-	25	14.8	California:														Alameda.....	8,119	1,857	22.9	349	18.8	266	14.3	158	8.5	70	3.8	1,014	54.6	Contra Costa.....	5,157	1,079	20.9	292	27.1	241	22.3	96	8.9	41	3.8	409	37.9	Fresno.....	3,756	876	23.3	258	29.5	212	24.2	50	5.7	19	2.2	337	38.5	Kern.....	4,124	-	19.8	282	34.6	144	17.7	46	5.6	18	2.2	325	39.9	Los Angeles.....	69,543	15,217	22.0	6,727	44.0	2,934	19.2	837	5.5	795	5.2	3,982	26.1	Monterey.....	1,733	466	26.9	151	32.4	77	16.5	54	11.6	16	3.4	168	36.2	Orange.....	7,702	2,248	29.2	541	24.1	444	19.8	231	10.3	50	2.2	982	43.7	Riverside.....	3,936	1,116	28.4	411	36.8	196	17.6	87	7.8	24	2.2	398	35.7	Sacramento.....	6,516	1,477	22.7	545	36.9	247	16.7	172	11.6	32	2.2	481	32.6	San Bernardino.....	5,803	1,456	25.1	514	35.3	216	14.8	107	7.3	36	2.5	583	40.0	San Diego.....	9,277	2,974	32.1	859	28.9	702	23.6	218	7.3	-	-	1,195	40.2	San Joaquin.....	3,221	685	21.3	204	29.8	112	16.4	75	10.9	23	3.4	271	39.6	San Mateo.....	3,947	1,438	36.4	627	43.6	189	13.1	86	6.0	-	-	536	37.3	Santa Barbara.....	2,602	596	22.9	208	34.9	104	17.4	62	10.4	17	2.9	205	34.4	Santa Clara.....	7,019	1,710	24.4	547	32.0	325	19.0	199	11.6	50	2.9	589	34.4	Ventura.....	3,571	973	27.2	412	42.3	152	15.6	96	9.9	23	2.4	290	29.8	Colorado:														Jefferson.....	859	154	17.9	116	75.3	-	-	22	14.3	-	-	16	10.4	Delaware:														New Castle.....	1,000	278	27.8	171	61.5	97	34.9	10	3.6	-	-	-	-	Florida:														Broward.....	1,729	619	35.8	330	53.3	148	23.9	40	6.5	10	1.6	91	14.7	Dade.....	12,792	2,341	18.3	1,363	58.2	514	22.0	131	5.6	17	0.7	316	13.5	Hillsborough.....	4,124	578	14.0	322	55.7	117	20.2	31	5.4	15	2.6	93	16.1	Orange.....	1,366	454	33.2	231	50.9	117	25.8	27	5.9	3	0.7	76	16.7	Palm Beach.....	1,780	415	23.3	272	65.5	72	17.3	37	8.9	1	0.2	33	8.0	Pinellas.....	1,653	456	27.6	237	52.0	113	24.8	16	3.5	12	2.6	78	17.1	Georgia:														De Kalb.....	2,787	565	20.3	307	54.3	139	24.6	32	5.7	4	0.7	83	14.7	Fulton.....	2,227	733	32.9	91	12.4	270	36.8	76	10.4	4	0.5	292	39.8	Illinois:														Cook.....	23,063	6,057	26.3	1,498	24.7	2,692	44.4	387	6.4	87	1.4	1,393	23.0	Du Page.....	1,074	297	27.7	132	44.4	62	20.9	42	14.1	12	4.0	49	16.5	Kane.....	451	222	49.2	84	37.8	68	30.6	34	15.3	6	2.7	30	13.5	Lake.....	841	213	25.3	69	32.4	70	32.9	37	17.3	4	1.9	33	15.5	Madison.....	477	213	44.7	66	31.0	68	31.9	17	8.0	3	1.4	59	27.7	St. Clair.....	599	176	29.4	60	34.1	39	22.2	22	12.5	8	4.5	47	26.7	Indiana:														Allen.....	1,148	184	16.0	97	52.7	41	22.3	11	6.0	6	3.3	29	15.8	Lake.....	2,106	554	26.3	176	31.8	232	41.9	66	11.9	-	-	80	24.4	Iowa:														Polk.....	1,285	230	17.9	187	37.8	58	25.2	18	7.8	-	-	67	29.1	Kansas:														Sedgwick.....	1,156	275	23.8	88	32.0	114	41.5	22	8.0	-	-	51	18.5	Kentucky:														Jefferson.....	2,959	645	21.8	378	58.6	94	14.6	41	6.4	-	-	132	20.5	Louisiana:														Jefferson.....	3,363	640	19.0	511	79.8	43	6.7	60	9.4	-	-	26	4.1	Maryland:														Anne Arundel.....	6,600	479	7.3	373	77.9	59	12.3	10	2.0	-	-	37	7.7	Baltimore.....	14,775	1,400	9.5	1,153	82.4	116	8.3	50	3.6	-	-	81	5.8	Montgomery.....	15,722	1,086	6.9	875	80.6	135	12.4	35	3.2	5	0.5	36	3.3	Prince Georges.....	17,850	1,137	6.4	843	74.1	158	13																																										
Maricopa.....	3,758	1,183	31.5	432	36.5	424	35.8	91	7.7	28	2.4	208	17.6																																																																																																																																																																																																																																																																																																																																																																																																																																																																																																																																																																																																																																																																																																																																																																																																																																																																																
Pima.....	2,031	533	26.2	199	37.3	110	20.6	47	8.8	14	2.6	163	30.6																																																																																																																																																																																																																																																																																																																																																																																																																																																																																																																																																																																																																																																																																																																																																																																																																																																																																
Arkansas:														Pulaski.....	601	169	28.1	76	45.0	51	30.2	17	10.1	-	-	25	14.8	California:														Alameda.....	8,119	1,857	22.9	349	18.8	266	14.3	158	8.5	70	3.8	1,014	54.6	Contra Costa.....	5,157	1,079	20.9	292	27.1	241	22.3	96	8.9	41	3.8	409	37.9	Fresno.....	3,756	876	23.3	258	29.5	212	24.2	50	5.7	19	2.2	337	38.5	Kern.....	4,124	-	19.8	282	34.6	144	17.7	46	5.6	18	2.2	325	39.9	Los Angeles.....	69,543	15,217	22.0	6,727	44.0	2,934	19.2	837	5.5	795	5.2	3,982	26.1	Monterey.....	1,733	466	26.9	151	32.4	77	16.5	54	11.6	16	3.4	168	36.2	Orange.....	7,702	2,248	29.2	541	24.1	444	19.8	231	10.3	50	2.2	982	43.7	Riverside.....	3,936	1,116	28.4	411	36.8	196	17.6	87	7.8	24	2.2	398	35.7	Sacramento.....	6,516	1,477	22.7	545	36.9	247	16.7	172	11.6	32	2.2	481	32.6	San Bernardino.....	5,803	1,456	25.1	514	35.3	216	14.8	107	7.3	36	2.5	583	40.0	San Diego.....	9,277	2,974	32.1	859	28.9	702	23.6	218	7.3	-	-	1,195	40.2	San Joaquin.....	3,221	685	21.3	204	29.8	112	16.4	75	10.9	23	3.4	271	39.6	San Mateo.....	3,947	1,438	36.4	627	43.6	189	13.1	86	6.0	-	-	536	37.3	Santa Barbara.....	2,602	596	22.9	208	34.9	104	17.4	62	10.4	17	2.9	205	34.4	Santa Clara.....	7,019	1,710	24.4	547	32.0	325	19.0	199	11.6	50	2.9	589	34.4	Ventura.....	3,571	973	27.2	412	42.3	152	15.6	96	9.9	23	2.4	290	29.8	Colorado:														Jefferson.....	859	154	17.9	116	75.3	-	-	22	14.3	-	-	16	10.4	Delaware:														New Castle.....	1,000	278	27.8	171	61.5	97	34.9	10	3.6	-	-	-	-	Florida:														Broward.....	1,729	619	35.8	330	53.3	148	23.9	40	6.5	10	1.6	91	14.7	Dade.....	12,792	2,341	18.3	1,363	58.2	514	22.0	131	5.6	17	0.7	316	13.5	Hillsborough.....	4,124	578	14.0	322	55.7	117	20.2	31	5.4	15	2.6	93	16.1	Orange.....	1,366	454	33.2	231	50.9	117	25.8	27	5.9	3	0.7	76	16.7	Palm Beach.....	1,780	415	23.3	272	65.5	72	17.3	37	8.9	1	0.2	33	8.0	Pinellas.....	1,653	456	27.6	237	52.0	113	24.8	16	3.5	12	2.6	78	17.1	Georgia:														De Kalb.....	2,787	565	20.3	307	54.3	139	24.6	32	5.7	4	0.7	83	14.7	Fulton.....	2,227	733	32.9	91	12.4	270	36.8	76	10.4	4	0.5	292	39.8	Illinois:														Cook.....	23,063	6,057	26.3	1,498	24.7	2,692	44.4	387	6.4	87	1.4	1,393	23.0	Du Page.....	1,074	297	27.7	132	44.4	62	20.9	42	14.1	12	4.0	49	16.5	Kane.....	451	222	49.2	84	37.8	68	30.6	34	15.3	6	2.7	30	13.5	Lake.....	841	213	25.3	69	32.4	70	32.9	37	17.3	4	1.9	33	15.5	Madison.....	477	213	44.7	66	31.0	68	31.9	17	8.0	3	1.4	59	27.7	St. Clair.....	599	176	29.4	60	34.1	39	22.2	22	12.5	8	4.5	47	26.7	Indiana:														Allen.....	1,148	184	16.0	97	52.7	41	22.3	11	6.0	6	3.3	29	15.8	Lake.....	2,106	554	26.3	176	31.8	232	41.9	66	11.9	-	-	80	24.4	Iowa:														Polk.....	1,285	230	17.9	187	37.8	58	25.2	18	7.8	-	-	67	29.1	Kansas:														Sedgwick.....	1,156	275	23.8	88	32.0	114	41.5	22	8.0	-	-	51	18.5	Kentucky:														Jefferson.....	2,959	645	21.8	378	58.6	94	14.6	41	6.4	-	-	132	20.5	Louisiana:														Jefferson.....	3,363	640	19.0	511	79.8	43	6.7	60	9.4	-	-	26	4.1	Maryland:														Anne Arundel.....	6,600	479	7.3	373	77.9	59	12.3	10	2.0	-	-	37	7.7	Baltimore.....	14,775	1,400	9.5	1,153	82.4	116	8.3	50	3.6	-	-	81	5.8	Montgomery.....	15,722	1,086	6.9	875	80.6	135	12.4	35	3.2	5	0.5	36	3.3	Prince Georges.....	17,850	1,137	6.4	843	74.1	158	13																																																																																				
Pulaski.....	601	169	28.1	76	45.0	51	30.2	17	10.1	-	-	25	14.8																																																																																																																																																																																																																																																																																																																																																																																																																																																																																																																																																																																																																																																																																																																																																																																																																																																																																
California:														Alameda.....	8,119	1,857	22.9	349	18.8	266	14.3	158	8.5	70	3.8	1,014	54.6	Contra Costa.....	5,157	1,079	20.9	292	27.1	241	22.3	96	8.9	41	3.8	409	37.9	Fresno.....	3,756	876	23.3	258	29.5	212	24.2	50	5.7	19	2.2	337	38.5	Kern.....	4,124	-	19.8	282	34.6	144	17.7	46	5.6	18	2.2	325	39.9	Los Angeles.....	69,543	15,217	22.0	6,727	44.0	2,934	19.2	837	5.5	795	5.2	3,982	26.1	Monterey.....	1,733	466	26.9	151	32.4	77	16.5	54	11.6	16	3.4	168	36.2	Orange.....	7,702	2,248	29.2	541	24.1	444	19.8	231	10.3	50	2.2	982	43.7	Riverside.....	3,936	1,116	28.4	411	36.8	196	17.6	87	7.8	24	2.2	398	35.7	Sacramento.....	6,516	1,477	22.7	545	36.9	247	16.7	172	11.6	32	2.2	481	32.6	San Bernardino.....	5,803	1,456	25.1	514	35.3	216	14.8	107	7.3	36	2.5	583	40.0	San Diego.....	9,277	2,974	32.1	859	28.9	702	23.6	218	7.3	-	-	1,195	40.2	San Joaquin.....	3,221	685	21.3	204	29.8	112	16.4	75	10.9	23	3.4	271	39.6	San Mateo.....	3,947	1,438	36.4	627	43.6	189	13.1	86	6.0	-	-	536	37.3	Santa Barbara.....	2,602	596	22.9	208	34.9	104	17.4	62	10.4	17	2.9	205	34.4	Santa Clara.....	7,019	1,710	24.4	547	32.0	325	19.0	199	11.6	50	2.9	589	34.4	Ventura.....	3,571	973	27.2	412	42.3	152	15.6	96	9.9	23	2.4	290	29.8	Colorado:														Jefferson.....	859	154	17.9	116	75.3	-	-	22	14.3	-	-	16	10.4	Delaware:														New Castle.....	1,000	278	27.8	171	61.5	97	34.9	10	3.6	-	-	-	-	Florida:														Broward.....	1,729	619	35.8	330	53.3	148	23.9	40	6.5	10	1.6	91	14.7	Dade.....	12,792	2,341	18.3	1,363	58.2	514	22.0	131	5.6	17	0.7	316	13.5	Hillsborough.....	4,124	578	14.0	322	55.7	117	20.2	31	5.4	15	2.6	93	16.1	Orange.....	1,366	454	33.2	231	50.9	117	25.8	27	5.9	3	0.7	76	16.7	Palm Beach.....	1,780	415	23.3	272	65.5	72	17.3	37	8.9	1	0.2	33	8.0	Pinellas.....	1,653	456	27.6	237	52.0	113	24.8	16	3.5	12	2.6	78	17.1	Georgia:														De Kalb.....	2,787	565	20.3	307	54.3	139	24.6	32	5.7	4	0.7	83	14.7	Fulton.....	2,227	733	32.9	91	12.4	270	36.8	76	10.4	4	0.5	292	39.8	Illinois:														Cook.....	23,063	6,057	26.3	1,498	24.7	2,692	44.4	387	6.4	87	1.4	1,393	23.0	Du Page.....	1,074	297	27.7	132	44.4	62	20.9	42	14.1	12	4.0	49	16.5	Kane.....	451	222	49.2	84	37.8	68	30.6	34	15.3	6	2.7	30	13.5	Lake.....	841	213	25.3	69	32.4	70	32.9	37	17.3	4	1.9	33	15.5	Madison.....	477	213	44.7	66	31.0	68	31.9	17	8.0	3	1.4	59	27.7	St. Clair.....	599	176	29.4	60	34.1	39	22.2	22	12.5	8	4.5	47	26.7	Indiana:														Allen.....	1,148	184	16.0	97	52.7	41	22.3	11	6.0	6	3.3	29	15.8	Lake.....	2,106	554	26.3	176	31.8	232	41.9	66	11.9	-	-	80	24.4	Iowa:														Polk.....	1,285	230	17.9	187	37.8	58	25.2	18	7.8	-	-	67	29.1	Kansas:														Sedgwick.....	1,156	275	23.8	88	32.0	114	41.5	22	8.0	-	-	51	18.5	Kentucky:														Jefferson.....	2,959	645	21.8	378	58.6	94	14.6	41	6.4	-	-	132	20.5	Louisiana:														Jefferson.....	3,363	640	19.0	511	79.8	43	6.7	60	9.4	-	-	26	4.1	Maryland:														Anne Arundel.....	6,600	479	7.3	373	77.9	59	12.3	10	2.0	-	-	37	7.7	Baltimore.....	14,775	1,400	9.5	1,153	82.4	116	8.3	50	3.6	-	-	81	5.8	Montgomery.....	15,722	1,086	6.9	875	80.6	135	12.4	35	3.2	5	0.5	36	3.3	Prince Georges.....	17,850	1,137	6.4	843	74.1	158	13																																																																																																																
Alameda.....	8,119	1,857	22.9	349	18.8	266	14.3	158	8.5	70	3.8	1,014	54.6																																																																																																																																																																																																																																																																																																																																																																																																																																																																																																																																																																																																																																																																																																																																																																																																																																																																																
Contra Costa.....	5,157	1,079	20.9	292	27.1	241	22.3	96	8.9	41	3.8	409	37.9																																																																																																																																																																																																																																																																																																																																																																																																																																																																																																																																																																																																																																																																																																																																																																																																																																																																																
Fresno.....	3,756	876	23.3	258	29.5	212	24.2	50	5.7	19	2.2	337	38.5																																																																																																																																																																																																																																																																																																																																																																																																																																																																																																																																																																																																																																																																																																																																																																																																																																																																																
Kern.....	4,124	-	19.8	282	34.6	144	17.7	46	5.6	18	2.2	325	39.9																																																																																																																																																																																																																																																																																																																																																																																																																																																																																																																																																																																																																																																																																																																																																																																																																																																																																
Los Angeles.....	69,543	15,217	22.0	6,727	44.0	2,934	19.2	837	5.5	795	5.2	3,982	26.1																																																																																																																																																																																																																																																																																																																																																																																																																																																																																																																																																																																																																																																																																																																																																																																																																																																																																
Monterey.....	1,733	466	26.9	151	32.4	77	16.5	54	11.6	16	3.4	168	36.2																																																																																																																																																																																																																																																																																																																																																																																																																																																																																																																																																																																																																																																																																																																																																																																																																																																																																
Orange.....	7,702	2,248	29.2	541	24.1	444	19.8	231	10.3	50	2.2	982	43.7																																																																																																																																																																																																																																																																																																																																																																																																																																																																																																																																																																																																																																																																																																																																																																																																																																																																																
Riverside.....	3,936	1,116	28.4	411	36.8	196	17.6	87	7.8	24	2.2	398	35.7																																																																																																																																																																																																																																																																																																																																																																																																																																																																																																																																																																																																																																																																																																																																																																																																																																																																																
Sacramento.....	6,516	1,477	22.7	545	36.9	247	16.7	172	11.6	32	2.2	481	32.6																																																																																																																																																																																																																																																																																																																																																																																																																																																																																																																																																																																																																																																																																																																																																																																																																																																																																
San Bernardino.....	5,803	1,456	25.1	514	35.3	216	14.8	107	7.3	36	2.5	583	40.0																																																																																																																																																																																																																																																																																																																																																																																																																																																																																																																																																																																																																																																																																																																																																																																																																																																																																
San Diego.....	9,277	2,974	32.1	859	28.9	702	23.6	218	7.3	-	-	1,195	40.2																																																																																																																																																																																																																																																																																																																																																																																																																																																																																																																																																																																																																																																																																																																																																																																																																																																																																
San Joaquin.....	3,221	685	21.3	204	29.8	112	16.4	75	10.9	23	3.4	271	39.6																																																																																																																																																																																																																																																																																																																																																																																																																																																																																																																																																																																																																																																																																																																																																																																																																																																																																
San Mateo.....	3,947	1,438	36.4	627	43.6	189	13.1	86	6.0	-	-	536	37.3																																																																																																																																																																																																																																																																																																																																																																																																																																																																																																																																																																																																																																																																																																																																																																																																																																																																																
Santa Barbara.....	2,602	596	22.9	208	34.9	104	17.4	62	10.4	17	2.9	205	34.4																																																																																																																																																																																																																																																																																																																																																																																																																																																																																																																																																																																																																																																																																																																																																																																																																																																																																
Santa Clara.....	7,019	1,710	24.4	547	32.0	325	19.0	199	11.6	50	2.9	589	34.4																																																																																																																																																																																																																																																																																																																																																																																																																																																																																																																																																																																																																																																																																																																																																																																																																																																																																
Ventura.....	3,571	973	27.2	412	42.3	152	15.6	96	9.9	23	2.4	290	29.8																																																																																																																																																																																																																																																																																																																																																																																																																																																																																																																																																																																																																																																																																																																																																																																																																																																																																
Colorado:														Jefferson.....	859	154	17.9	116	75.3	-	-	22	14.3	-	-	16	10.4	Delaware:														New Castle.....	1,000	278	27.8	171	61.5	97	34.9	10	3.6	-	-	-	-	Florida:														Broward.....	1,729	619	35.8	330	53.3	148	23.9	40	6.5	10	1.6	91	14.7	Dade.....	12,792	2,341	18.3	1,363	58.2	514	22.0	131	5.6	17	0.7	316	13.5	Hillsborough.....	4,124	578	14.0	322	55.7	117	20.2	31	5.4	15	2.6	93	16.1	Orange.....	1,366	454	33.2	231	50.9	117	25.8	27	5.9	3	0.7	76	16.7	Palm Beach.....	1,780	415	23.3	272	65.5	72	17.3	37	8.9	1	0.2	33	8.0	Pinellas.....	1,653	456	27.6	237	52.0	113	24.8	16	3.5	12	2.6	78	17.1	Georgia:														De Kalb.....	2,787	565	20.3	307	54.3	139	24.6	32	5.7	4	0.7	83	14.7	Fulton.....	2,227	733	32.9	91	12.4	270	36.8	76	10.4	4	0.5	292	39.8	Illinois:														Cook.....	23,063	6,057	26.3	1,498	24.7	2,692	44.4	387	6.4	87	1.4	1,393	23.0	Du Page.....	1,074	297	27.7	132	44.4	62	20.9	42	14.1	12	4.0	49	16.5	Kane.....	451	222	49.2	84	37.8	68	30.6	34	15.3	6	2.7	30	13.5	Lake.....	841	213	25.3	69	32.4	70	32.9	37	17.3	4	1.9	33	15.5	Madison.....	477	213	44.7	66	31.0	68	31.9	17	8.0	3	1.4	59	27.7	St. Clair.....	599	176	29.4	60	34.1	39	22.2	22	12.5	8	4.5	47	26.7	Indiana:														Allen.....	1,148	184	16.0	97	52.7	41	22.3	11	6.0	6	3.3	29	15.8	Lake.....	2,106	554	26.3	176	31.8	232	41.9	66	11.9	-	-	80	24.4	Iowa:														Polk.....	1,285	230	17.9	187	37.8	58	25.2	18	7.8	-	-	67	29.1	Kansas:														Sedgwick.....	1,156	275	23.8	88	32.0	114	41.5	22	8.0	-	-	51	18.5	Kentucky:														Jefferson.....	2,959	645	21.8	378	58.6	94	14.6	41	6.4	-	-	132	20.5	Louisiana:														Jefferson.....	3,363	640	19.0	511	79.8	43	6.7	60	9.4	-	-	26	4.1	Maryland:														Anne Arundel.....	6,600	479	7.3	373	77.9	59	12.3	10	2.0	-	-	37	7.7	Baltimore.....	14,775	1,400	9.5	1,153	82.4	116	8.3	50	3.6	-	-	81	5.8	Montgomery.....	15,722	1,086	6.9	875	80.6	135	12.4	35	3.2	5	0.5	36	3.3	Prince Georges.....	17,850	1,137	6.4	843	74.1	158	13																																																																																																																																																																																																																																																																																																																																																														
Jefferson.....	859	154	17.9	116	75.3	-	-	22	14.3	-	-	16	10.4																																																																																																																																																																																																																																																																																																																																																																																																																																																																																																																																																																																																																																																																																																																																																																																																																																																																																
Delaware:														New Castle.....	1,000	278	27.8	171	61.5	97	34.9	10	3.6	-	-	-	-	Florida:														Broward.....	1,729	619	35.8	330	53.3	148	23.9	40	6.5	10	1.6	91	14.7	Dade.....	12,792	2,341	18.3	1,363	58.2	514	22.0	131	5.6	17	0.7	316	13.5	Hillsborough.....	4,124	578	14.0	322	55.7	117	20.2	31	5.4	15	2.6	93	16.1	Orange.....	1,366	454	33.2	231	50.9	117	25.8	27	5.9	3	0.7	76	16.7	Palm Beach.....	1,780	415	23.3	272	65.5	72	17.3	37	8.9	1	0.2	33	8.0	Pinellas.....	1,653	456	27.6	237	52.0	113	24.8	16	3.5	12	2.6	78	17.1	Georgia:														De Kalb.....	2,787	565	20.3	307	54.3	139	24.6	32	5.7	4	0.7	83	14.7	Fulton.....	2,227	733	32.9	91	12.4	270	36.8	76	10.4	4	0.5	292	39.8	Illinois:														Cook.....	23,063	6,057	26.3	1,498	24.7	2,692	44.4	387	6.4	87	1.4	1,393	23.0	Du Page.....	1,074	297	27.7	132	44.4	62	20.9	42	14.1	12	4.0	49	16.5	Kane.....	451	222	49.2	84	37.8	68	30.6	34	15.3	6	2.7	30	13.5	Lake.....	841	213	25.3	69	32.4	70	32.9	37	17.3	4	1.9	33	15.5	Madison.....	477	213	44.7	66	31.0	68	31.9	17	8.0	3	1.4	59	27.7	St. Clair.....	599	176	29.4	60	34.1	39	22.2	22	12.5	8	4.5	47	26.7	Indiana:														Allen.....	1,148	184	16.0	97	52.7	41	22.3	11	6.0	6	3.3	29	15.8	Lake.....	2,106	554	26.3	176	31.8	232	41.9	66	11.9	-	-	80	24.4	Iowa:														Polk.....	1,285	230	17.9	187	37.8	58	25.2	18	7.8	-	-	67	29.1	Kansas:														Sedgwick.....	1,156	275	23.8	88	32.0	114	41.5	22	8.0	-	-	51	18.5	Kentucky:														Jefferson.....	2,959	645	21.8	378	58.6	94	14.6	41	6.4	-	-	132	20.5	Louisiana:														Jefferson.....	3,363	640	19.0	511	79.8	43	6.7	60	9.4	-	-	26	4.1	Maryland:														Anne Arundel.....	6,600	479	7.3	373	77.9	59	12.3	10	2.0	-	-	37	7.7	Baltimore.....	14,775	1,400	9.5	1,153	82.4	116	8.3	50	3.6	-	-	81	5.8	Montgomery.....	15,722	1,086	6.9	875	80.6	135	12.4	35	3.2	5	0.5	36	3.3	Prince Georges.....	17,850	1,137	6.4	843	74.1	158	13																																																																																																																																																																																																																																																																																																																																																																																										
New Castle.....	1,000	278	27.8	171	61.5	97	34.9	10	3.6	-	-	-	-																																																																																																																																																																																																																																																																																																																																																																																																																																																																																																																																																																																																																																																																																																																																																																																																																																																																																
Florida:														Broward.....	1,729	619	35.8	330	53.3	148	23.9	40	6.5	10	1.6	91	14.7	Dade.....	12,792	2,341	18.3	1,363	58.2	514	22.0	131	5.6	17	0.7	316	13.5	Hillsborough.....	4,124	578	14.0	322	55.7	117	20.2	31	5.4	15	2.6	93	16.1	Orange.....	1,366	454	33.2	231	50.9	117	25.8	27	5.9	3	0.7	76	16.7	Palm Beach.....	1,780	415	23.3	272	65.5	72	17.3	37	8.9	1	0.2	33	8.0	Pinellas.....	1,653	456	27.6	237	52.0	113	24.8	16	3.5	12	2.6	78	17.1	Georgia:														De Kalb.....	2,787	565	20.3	307	54.3	139	24.6	32	5.7	4	0.7	83	14.7	Fulton.....	2,227	733	32.9	91	12.4	270	36.8	76	10.4	4	0.5	292	39.8	Illinois:														Cook.....	23,063	6,057	26.3	1,498	24.7	2,692	44.4	387	6.4	87	1.4	1,393	23.0	Du Page.....	1,074	297	27.7	132	44.4	62	20.9	42	14.1	12	4.0	49	16.5	Kane.....	451	222	49.2	84	37.8	68	30.6	34	15.3	6	2.7	30	13.5	Lake.....	841	213	25.3	69	32.4	70	32.9	37	17.3	4	1.9	33	15.5	Madison.....	477	213	44.7	66	31.0	68	31.9	17	8.0	3	1.4	59	27.7	St. Clair.....	599	176	29.4	60	34.1	39	22.2	22	12.5	8	4.5	47	26.7	Indiana:														Allen.....	1,148	184	16.0	97	52.7	41	22.3	11	6.0	6	3.3	29	15.8	Lake.....	2,106	554	26.3	176	31.8	232	41.9	66	11.9	-	-	80	24.4	Iowa:														Polk.....	1,285	230	17.9	187	37.8	58	25.2	18	7.8	-	-	67	29.1	Kansas:														Sedgwick.....	1,156	275	23.8	88	32.0	114	41.5	22	8.0	-	-	51	18.5	Kentucky:														Jefferson.....	2,959	645	21.8	378	58.6	94	14.6	41	6.4	-	-	132	20.5	Louisiana:														Jefferson.....	3,363	640	19.0	511	79.8	43	6.7	60	9.4	-	-	26	4.1	Maryland:														Anne Arundel.....	6,600	479	7.3	373	77.9	59	12.3	10	2.0	-	-	37	7.7	Baltimore.....	14,775	1,400	9.5	1,153	82.4	116	8.3	50	3.6	-	-	81	5.8	Montgomery.....	15,722	1,086	6.9	875	80.6	135	12.4	35	3.2	5	0.5	36	3.3	Prince Georges.....	17,850	1,137	6.4	843	74.1	158	13																																																																																																																																																																																																																																																																																																																																																																																																																						
Broward.....	1,729	619	35.8	330	53.3	148	23.9	40	6.5	10	1.6	91	14.7																																																																																																																																																																																																																																																																																																																																																																																																																																																																																																																																																																																																																																																																																																																																																																																																																																																																																
Dade.....	12,792	2,341	18.3	1,363	58.2	514	22.0	131	5.6	17	0.7	316	13.5																																																																																																																																																																																																																																																																																																																																																																																																																																																																																																																																																																																																																																																																																																																																																																																																																																																																																
Hillsborough.....	4,124	578	14.0	322	55.7	117	20.2	31	5.4	15	2.6	93	16.1																																																																																																																																																																																																																																																																																																																																																																																																																																																																																																																																																																																																																																																																																																																																																																																																																																																																																
Orange.....	1,366	454	33.2	231	50.9	117	25.8	27	5.9	3	0.7	76	16.7																																																																																																																																																																																																																																																																																																																																																																																																																																																																																																																																																																																																																																																																																																																																																																																																																																																																																
Palm Beach.....	1,780	415	23.3	272	65.5	72	17.3	37	8.9	1	0.2	33	8.0																																																																																																																																																																																																																																																																																																																																																																																																																																																																																																																																																																																																																																																																																																																																																																																																																																																																																
Pinellas.....	1,653	456	27.6	237	52.0	113	24.8	16	3.5	12	2.6	78	17.1																																																																																																																																																																																																																																																																																																																																																																																																																																																																																																																																																																																																																																																																																																																																																																																																																																																																																
Georgia:														De Kalb.....	2,787	565	20.3	307	54.3	139	24.6	32	5.7	4	0.7	83	14.7	Fulton.....	2,227	733	32.9	91	12.4	270	36.8	76	10.4	4	0.5	292	39.8	Illinois:														Cook.....	23,063	6,057	26.3	1,498	24.7	2,692	44.4	387	6.4	87	1.4	1,393	23.0	Du Page.....	1,074	297	27.7	132	44.4	62	20.9	42	14.1	12	4.0	49	16.5	Kane.....	451	222	49.2	84	37.8	68	30.6	34	15.3	6	2.7	30	13.5	Lake.....	841	213	25.3	69	32.4	70	32.9	37	17.3	4	1.9	33	15.5	Madison.....	477	213	44.7	66	31.0	68	31.9	17	8.0	3	1.4	59	27.7	St. Clair.....	599	176	29.4	60	34.1	39	22.2	22	12.5	8	4.5	47	26.7	Indiana:														Allen.....	1,148	184	16.0	97	52.7	41	22.3	11	6.0	6	3.3	29	15.8	Lake.....	2,106	554	26.3	176	31.8	232	41.9	66	11.9	-	-	80	24.4	Iowa:														Polk.....	1,285	230	17.9	187	37.8	58	25.2	18	7.8	-	-	67	29.1	Kansas:														Sedgwick.....	1,156	275	23.8	88	32.0	114	41.5	22	8.0	-	-	51	18.5	Kentucky:														Jefferson.....	2,959	645	21.8	378	58.6	94	14.6	41	6.4	-	-	132	20.5	Louisiana:														Jefferson.....	3,363	640	19.0	511	79.8	43	6.7	60	9.4	-	-	26	4.1	Maryland:														Anne Arundel.....	6,600	479	7.3	373	77.9	59	12.3	10	2.0	-	-	37	7.7	Baltimore.....	14,775	1,400	9.5	1,153	82.4	116	8.3	50	3.6	-	-	81	5.8	Montgomery.....	15,722	1,086	6.9	875	80.6	135	12.4	35	3.2	5	0.5	36	3.3	Prince Georges.....	17,850	1,137	6.4	843	74.1	158	13																																																																																																																																																																																																																																																																																																																																																																																																																																																																																																																								
De Kalb.....	2,787	565	20.3	307	54.3	139	24.6	32	5.7	4	0.7	83	14.7																																																																																																																																																																																																																																																																																																																																																																																																																																																																																																																																																																																																																																																																																																																																																																																																																																																																																
Fulton.....	2,227	733	32.9	91	12.4	270	36.8	76	10.4	4	0.5	292	39.8																																																																																																																																																																																																																																																																																																																																																																																																																																																																																																																																																																																																																																																																																																																																																																																																																																																																																
Illinois:														Cook.....	23,063	6,057	26.3	1,498	24.7	2,692	44.4	387	6.4	87	1.4	1,393	23.0	Du Page.....	1,074	297	27.7	132	44.4	62	20.9	42	14.1	12	4.0	49	16.5	Kane.....	451	222	49.2	84	37.8	68	30.6	34	15.3	6	2.7	30	13.5	Lake.....	841	213	25.3	69	32.4	70	32.9	37	17.3	4	1.9	33	15.5	Madison.....	477	213	44.7	66	31.0	68	31.9	17	8.0	3	1.4	59	27.7	St. Clair.....	599	176	29.4	60	34.1	39	22.2	22	12.5	8	4.5	47	26.7	Indiana:														Allen.....	1,148	184	16.0	97	52.7	41	22.3	11	6.0	6	3.3	29	15.8	Lake.....	2,106	554	26.3	176	31.8	232	41.9	66	11.9	-	-	80	24.4	Iowa:														Polk.....	1,285	230	17.9	187	37.8	58	25.2	18	7.8	-	-	67	29.1	Kansas:														Sedgwick.....	1,156	275	23.8	88	32.0	114	41.5	22	8.0	-	-	51	18.5	Kentucky:														Jefferson.....	2,959	645	21.8	378	58.6	94	14.6	41	6.4	-	-	132	20.5	Louisiana:														Jefferson.....	3,363	640	19.0	511	79.8	43	6.7	60	9.4	-	-	26	4.1	Maryland:														Anne Arundel.....	6,600	479	7.3	373	77.9	59	12.3	10	2.0	-	-	37	7.7	Baltimore.....	14,775	1,400	9.5	1,153	82.4	116	8.3	50	3.6	-	-	81	5.8	Montgomery.....	15,722	1,086	6.9	875	80.6	135	12.4	35	3.2	5	0.5	36	3.3	Prince Georges.....	17,850	1,137	6.4	843	74.1	158	13																																																																																																																																																																																																																																																																																																																																																																																																																																																																																																																																																																		
Cook.....	23,063	6,057	26.3	1,498	24.7	2,692	44.4	387	6.4	87	1.4	1,393	23.0																																																																																																																																																																																																																																																																																																																																																																																																																																																																																																																																																																																																																																																																																																																																																																																																																																																																																
Du Page.....	1,074	297	27.7	132	44.4	62	20.9	42	14.1	12	4.0	49	16.5																																																																																																																																																																																																																																																																																																																																																																																																																																																																																																																																																																																																																																																																																																																																																																																																																																																																																
Kane.....	451	222	49.2	84	37.8	68	30.6	34	15.3	6	2.7	30	13.5																																																																																																																																																																																																																																																																																																																																																																																																																																																																																																																																																																																																																																																																																																																																																																																																																																																																																
Lake.....	841	213	25.3	69	32.4	70	32.9	37	17.3	4	1.9	33	15.5																																																																																																																																																																																																																																																																																																																																																																																																																																																																																																																																																																																																																																																																																																																																																																																																																																																																																
Madison.....	477	213	44.7	66	31.0	68	31.9	17	8.0	3	1.4	59	27.7																																																																																																																																																																																																																																																																																																																																																																																																																																																																																																																																																																																																																																																																																																																																																																																																																																																																																
St. Clair.....	599	176	29.4	60	34.1	39	22.2	22	12.5	8	4.5	47	26.7																																																																																																																																																																																																																																																																																																																																																																																																																																																																																																																																																																																																																																																																																																																																																																																																																																																																																
Indiana:														Allen.....	1,148	184	16.0	97	52.7	41	22.3	11	6.0	6	3.3	29	15.8	Lake.....	2,106	554	26.3	176	31.8	232	41.9	66	11.9	-	-	80	24.4	Iowa:														Polk.....	1,285	230	17.9	187	37.8	58	25.2	18	7.8	-	-	67	29.1	Kansas:														Sedgwick.....	1,156	275	23.8	88	32.0	114	41.5	22	8.0	-	-	51	18.5	Kentucky:														Jefferson.....	2,959	645	21.8	378	58.6	94	14.6	41	6.4	-	-	132	20.5	Louisiana:														Jefferson.....	3,363	640	19.0	511	79.8	43	6.7	60	9.4	-	-	26	4.1	Maryland:														Anne Arundel.....	6,600	479	7.3	373	77.9	59	12.3	10	2.0	-	-	37	7.7	Baltimore.....	14,775	1,400	9.5	1,153	82.4	116	8.3	50	3.6	-	-	81	5.8	Montgomery.....	15,722	1,086	6.9	875	80.6	135	12.4	35	3.2	5	0.5	36	3.3	Prince Georges.....	17,850	1,137	6.4	843	74.1	158	13																																																																																																																																																																																																																																																																																																																																																																																																																																																																																																																																																																																																																																																																				
Allen.....	1,148	184	16.0	97	52.7	41	22.3	11	6.0	6	3.3	29	15.8																																																																																																																																																																																																																																																																																																																																																																																																																																																																																																																																																																																																																																																																																																																																																																																																																																																																																
Lake.....	2,106	554	26.3	176	31.8	232	41.9	66	11.9	-	-	80	24.4																																																																																																																																																																																																																																																																																																																																																																																																																																																																																																																																																																																																																																																																																																																																																																																																																																																																																
Iowa:														Polk.....	1,285	230	17.9	187	37.8	58	25.2	18	7.8	-	-	67	29.1	Kansas:														Sedgwick.....	1,156	275	23.8	88	32.0	114	41.5	22	8.0	-	-	51	18.5	Kentucky:														Jefferson.....	2,959	645	21.8	378	58.6	94	14.6	41	6.4	-	-	132	20.5	Louisiana:														Jefferson.....	3,363	640	19.0	511	79.8	43	6.7	60	9.4	-	-	26	4.1	Maryland:														Anne Arundel.....	6,600	479	7.3	373	77.9	59	12.3	10	2.0	-	-	37	7.7	Baltimore.....	14,775	1,400	9.5	1,153	82.4	116	8.3	50	3.6	-	-	81	5.8	Montgomery.....	15,722	1,086	6.9	875	80.6	135	12.4	35	3.2	5	0.5	36	3.3	Prince Georges.....	17,850	1,137	6.4	843	74.1	158	13																																																																																																																																																																																																																																																																																																																																																																																																																																																																																																																																																																																																																																																																																																														
Polk.....	1,285	230	17.9	187	37.8	58	25.2	18	7.8	-	-	67	29.1																																																																																																																																																																																																																																																																																																																																																																																																																																																																																																																																																																																																																																																																																																																																																																																																																																																																																
Kansas:														Sedgwick.....	1,156	275	23.8	88	32.0	114	41.5	22	8.0	-	-	51	18.5	Kentucky:														Jefferson.....	2,959	645	21.8	378	58.6	94	14.6	41	6.4	-	-	132	20.5	Louisiana:														Jefferson.....	3,363	640	19.0	511	79.8	43	6.7	60	9.4	-	-	26	4.1	Maryland:														Anne Arundel.....	6,600	479	7.3	373	77.9	59	12.3	10	2.0	-	-	37	7.7	Baltimore.....	14,775	1,400	9.5	1,153	82.4	116	8.3	50	3.6	-	-	81	5.8	Montgomery.....	15,722	1,086	6.9	875	80.6	135	12.4	35	3.2	5	0.5	36	3.3	Prince Georges.....	17,850	1,137	6.4	843	74.1	158	13																																																																																																																																																																																																																																																																																																																																																																																																																																																																																																																																																																																																																																																																																																																																										
Sedgwick.....	1,156	275	23.8	88	32.0	114	41.5	22	8.0	-	-	51	18.5																																																																																																																																																																																																																																																																																																																																																																																																																																																																																																																																																																																																																																																																																																																																																																																																																																																																																
Kentucky:														Jefferson.....	2,959	645	21.8	378	58.6	94	14.6	41	6.4	-	-	132	20.5	Louisiana:														Jefferson.....	3,363	640	19.0	511	79.8	43	6.7	60	9.4	-	-	26	4.1	Maryland:														Anne Arundel.....	6,600	479	7.3	373	77.9	59	12.3	10	2.0	-	-	37	7.7	Baltimore.....	14,775	1,400	9.5	1,153	82.4	116	8.3	50	3.6	-	-	81	5.8	Montgomery.....	15,722	1,086	6.9	875	80.6	135	12.4	35	3.2	5	0.5	36	3.3	Prince Georges.....	17,850	1,137	6.4	843	74.1	158	13																																																																																																																																																																																																																																																																																																																																																																																																																																																																																																																																																																																																																																																																																																																																																																						
Jefferson.....	2,959	645	21.8	378	58.6	94	14.6	41	6.4	-	-	132	20.5																																																																																																																																																																																																																																																																																																																																																																																																																																																																																																																																																																																																																																																																																																																																																																																																																																																																																
Louisiana:														Jefferson.....	3,363	640	19.0	511	79.8	43	6.7	60	9.4	-	-	26	4.1	Maryland:														Anne Arundel.....	6,600	479	7.3	373	77.9	59	12.3	10	2.0	-	-	37	7.7	Baltimore.....	14,775	1,400	9.5	1,153	82.4	116	8.3	50	3.6	-	-	81	5.8	Montgomery.....	15,722	1,086	6.9	875	80.6	135	12.4	35	3.2	5	0.5	36	3.3	Prince Georges.....	17,850	1,137	6.4	843	74.1	158	13																																																																																																																																																																																																																																																																																																																																																																																																																																																																																																																																																																																																																																																																																																																																																																																																		
Jefferson.....	3,363	640	19.0	511	79.8	43	6.7	60	9.4	-	-	26	4.1																																																																																																																																																																																																																																																																																																																																																																																																																																																																																																																																																																																																																																																																																																																																																																																																																																																																																
Maryland:														Anne Arundel.....	6,600	479	7.3	373	77.9	59	12.3	10	2.0	-	-	37	7.7	Baltimore.....	14,775	1,400	9.5	1,153	82.4	116	8.3	50	3.6	-	-	81	5.8	Montgomery.....	15,722	1,086	6.9	875	80.6	135	12.4	35	3.2	5	0.5	36	3.3	Prince Georges.....	17,850	1,137	6.4	843	74.1	158	13																																																																																																																																																																																																																																																																																																																																																																																																																																																																																																																																																																																																																																																																																																																																																																																																																														
Anne Arundel.....	6,600	479	7.3	373	77.9	59	12.3	10	2.0	-	-	37	7.7																																																																																																																																																																																																																																																																																																																																																																																																																																																																																																																																																																																																																																																																																																																																																																																																																																																																																
Baltimore.....	14,775	1,400	9.5	1,153	82.4	116	8.3	50	3.6	-	-	81	5.8																																																																																																																																																																																																																																																																																																																																																																																																																																																																																																																																																																																																																																																																																																																																																																																																																																																																																
Montgomery.....	15,722	1,086	6.9	875	80.6	135	12.4	35	3.2	5	0.5	36	3.3																																																																																																																																																																																																																																																																																																																																																																																																																																																																																																																																																																																																																																																																																																																																																																																																																																																																																
Prince Georges.....	17,850	1,137	6.4	843	74.1	158	13																																																																																																																																																																																																																																																																																																																																																																																																																																																																																																																																																																																																																																																																																																																																																																																																																																																																																						

Table 20. Percent Distribution of Full-Time Equivalent Employees of 128 Largest County Governments Engaged in Criminal Justice Activities, by State: October 1970—Continued

County	Full-time equivalent county employment	Total criminal justice system		Police protection activities		Judicial activities		Prosecution activities		Indigent defense activities		Correctional activities	
		Number of employees	Percent of employees	Number of employees	Percent of original justice total	Number of employees	Percent of original justice total	Number of employees	Percent of original justice total	Number of employees	Percent of original justice total	Number of employees	Percent of original justice total
Massachusetts:													
Bristol	396	192	48.5	21	0.5	115	29.9	4	2.1	-	-	272	37.5
Essex	567	333	58.7	2	0.6	209	62.8	10	3.0	-	-	1112	33.6
Hamden	377	269	71.4	-	-	112	41.6	6	2.2	-	-	151	56.1
Middlesex	1,468	1,143	77.9	216	1.4	765	66.9	44	3.8	-	-	2318	27.8
Norfolk	611	276	45.2	1	0.4	178	64.5	11	4.0	-	-	86	31.2
Plymouth	364	340	93.4	-	-	251	73.8	4	1.2	-	-	85	25.0
Worcester	619	277	44.7	1	0.4	189	68.2	6	2.2	-	-	81	29.2
Michigan:													
Genesee	1,500	356	23.7	120	33.7	92	25.8	47	13.2	-	-	97	27.2
Ingham	1,147	213	18.6	182	38.5	81	38.0	24	11.3	-	-	26	12.2
Kent	1,522	374	24.6	84	22.5	99	26.5	21	5.6	-	-	170	45.5
Macomb	1,430	359	25.1	144	40.1	144	40.1	49	13.6	-	-	22	6.1
Oakland	2,492	748	30.0	189	25.3	215	28.7	58	7.8	-	-	286	38.2
Wayne	8,068	2,005	24.9	290	14.5	811	40.4	142	7.1	-	-	762	38.0
Minnesota:													
Hennepin	4,449	963	21.6	207	21.5	199	20.7	33	3.4	8	0.8	516	53.6
Ramsey	3,151	338	10.7	137	40.5	102	30.2	26	7.7	4	1.2	69	20.4
Missouri:													
Jackson	1,783	897	50.3	77	8.6	396	44.1	85	9.5	-	-	339	37.8
St. Louis	3,448	1,149	33.3	632	55.0	302	26.3	44	3.8	6	0.5	165	14.4
Nebraska:													
Douglas	1,993	220	11.0	97	44.1	75	34.1	19	8.6	8	3.6	21	9.5
Nevada:													
Clark	2,885	747	25.9	426	57.0	81	10.8	51	6.8	15	2.0	174	23.3
New Jersey:													
Bergen	3,502	699	20.0	202	28.9	232	33.2	61	8.7	-	-	204	29.2
Burlington	815	152	18.7	258	38.2	34	22.4	4	2.6	-	-	256	36.8
Camden	2,295	334	14.6	25	7.5	96	28.7	56	16.8	-	-	157	47.0
Essex	6,889	1,492	21.7	277	18.6	411	27.5	170	11.4	-	-	634	42.5
Hudson	4,321	1,169	27.1	285	24.4	337	28.8	65	5.6	-	-	482	41.2
Mercer	1,211	329	27.2	335	10.6	82	24.9	48	14.6	-	-	364	49.8
Middlesex	2,302	477	20.7	24	5.0	197	41.3	59	12.4	-	-	197	41.3
Monmouth	1,524	341	22.4	44	12.9	111	32.6	35	10.3	-	-	151	44.3
Morris	1,318	163	12.4	(3)	-	63	38.7	42	25.8	-	-	58	35.6
Passaic	1,536	471	30.7	120	25.5	126	26.8	60	12.7	-	-	165	35.0
Union	1,744	509	29.2	54	10.6	195	38.3	70	13.8	-	-	190	37.3
New Mexico:													
Bernalillo	931	156	16.8	82	52.6	3	1.9	-	-	-	-	71	45.5
New York:													
Albany	2,308	330	14.3	122	37.0	60	18.2	28	8.5	10	3.0	110	33.3
Essex	9,192	1,143	12.4	318	27.8	185	16.2	121	10.6	-	-	519	45.4
Montgomery	4,207	701	16.7	196	28.0	317	45.2	45	6.4	19	2.7	124	17.7
Massachusetts	17,021	5,553	32.6	3,994	71.9	630	11.3	123	2.2	-	-	806	14.5
Ontario	1,432	217	15.2	167	30.9	88	40.6	14	6.5	5	2.3	43	19.8
Queens	3,501	614	17.5	186	30.3	73	11.9	49	8.0	-	-	306	49.8
Suffolk	8,038	3,549	44.2	2,610	73.5	395	11.1	123	3.5	-	-	421	11.9
Westchester	5,874	876	14.9	265	30.3	114	13.0	93	10.6	-	-	404	46.1
North Carolina:													
Guilford	4,006	106	2.6	64	60.4	-	-	-	-	-	-	42	39.6
Mecklenburg	1,601	183	11.4	135	73.8	-	-	2	1.1	-	-	46	25.1
Ohio:													
Cuyahoga	9,535	993	10.4	277	27.9	606	61.0	67	6.7	-	-	43	4.3
Franklin	2,871	535	18.6	135	25.2	235	43.9	40	7.5	-	-	125	23.4
Hamilton	3,726	813	21.8	193	23.7	416	51.2	34	4.2	-	-	170	20.9
Lorain	803	186	23.2	63	33.9	74	39.8	20	10.8	-	-	29	15.6
Lucas	2,873	344	12.0	55	16.0	239	69.5	18	5.2	-	-	32	9.3
Mahoning	1,098	203	18.5	53	26.1	114	56.2	22	10.8	-	-	14	6.9
Montgomery	2,179	701	32.2	134	19.1	317	45.2	59	8.4	-	-	191	27.2
Stark	1,324	302	22.8	103	34.1	124	41.1	17	5.6	-	-	58	19.2
Summit	2,024	443	21.9	162	36.6	205	46.3	26	5.9	-	-	50	11.3
Oklahoma:													
Oklahoma	850	237	27.9	71	30.0	112	47.3	32	13.5	5	2.1	17	7.2
Tulsa	1,188	237	19.9	88	37.1	48	20.3	30	12.7	13	5.5	58	24.4

See footnotes at end of table.

Table 20. Percent Distribution of Full-Time Equivalent Employees of 128 Largest County Governments Engaged in Criminal Justice Activities, by State: October 1970—Continued

County	Full-time equivalent county employment	Total criminal justice system		Police protection activities		Judicial activities		Prosecution activities		Indigent defense activities		Correctional activities	
		Number of employees	Percent of employees	Number of employees	Percent of original justice total	Number of employees	Percent of original justice total	Number of employees	Percent of original justice total	Number of employees	Percent of original justice total	Number of employees	Percent of original justice total
Oregon:													
Multnomah	2,865	792	27.6	259	32.7	204	25.8	73	9.2	-	-	256	32.3
Pennsylvania:													
Allentown	7,701	1,710	22.2	375	21.9	725	42.4	104	6.1	47	2.7	459	26.8
Berks	791	209	26.4	28	13.4	105	50.2	14	6.7	5	2.4	57	27.3
Bucks	878	215	24.5	119	8.8	74	34.4	30	14.0	10	4.7	82	38.1
Chester	659	214	32.5	14	6.5	79	36.9	29	13.6	9	4.2	83	38.8
Delaware	1,783	283	15.9	44	15.5	68	24.0	66	23.3	13	4.6	92	32.5
Delaware	681	129	18.9	17	13.2	39	30.2	12	9.3	4	3.1	57	44.2
Lehigh	482	155	32.2	112	7.7	71	45.8	11	7.1	5	3.2	156	36.1
Lancaster	587	171	29.1	9	5.3	79	46.2	11	6.4	5	2.9	67	39.2
Lehigh	930	200	21.5	13	6.5	80	40.0	17	8.5	7	3.5	83	41.5
Luzerne	1,098	416	37.9	41	9.9	218	52.4	43	10.3	10	2.4	104	25.0
Westmoreland	747	237	31.7	44	18.6	108	45.6	39	16.5	6	2.5	40	16.9
York	690	161	23.3	38	23.6	60	37.3	6	3.7	2	1.2	55	34.2
Tennessee:													
Knox	2,242	193	8.6	83	43.0	61	31.6	10	5.2	-	-	39	20.2
Shelby	4,261	1,005	23.6	330	32.8	339	33.7	17	1.7	12	1.2	307	30.9
Texas:													
Bexar	1,182	653	55.2	145	22.4	199	30.5	77	11.8	-	-	231	35.4
Dallas	2,049	910	44.4	459	50.4	184	20.2	92	10.1	-	-	175	19.2
Fl Paso	507	199	39.3	73	36.7	51	25.6	20	10.1	4	2.0	51	25.6
Harris	3,139	1,180	37.6	387	32.8	244	20.7	166	14.1	-	-	383	32.5
Tarrant	1,014	438	43.2	189	43.2	134	30.6	33	7.5	4	0.9	78	17.8
Travis	360	252	70.0	82	32.5	100	39.7	15	6.0	3	1.2	52	20.6
Utah:													
Salt Lake	1,983	413	20.8	310	75.1	13	3.1	28	6.8	-	-	62	15.0
Virginia:													
Fairfax	13,746	644	4.7	473	73.4	59	9.2	9	1.4	-	-	103	16.0
Washington:													
King	3,362	1,065	31.7	322	30.2	546	51.3	80	7.5	2	0.2	115	10.8
Pierce	1,080	286	26.5	135	47.2	66	23.1	26	9.1	-	-	39	20.6
Snohomish	798	160	20.1	21	13.1	70	43.8	23	14.4	-	-	46	28.8
Spokane	1,082	233	21.5	100	42.9	48	20.6	20	8.6	6	2.6	59	25.3
Wisconsin:													
Dane	1,168	256	21.9	146	57.0	70	27.3	14	5.5	-	-	26	10.2
Milwaukee	8,867	1,118	12.6	273	24.3	495	44.3	48	4.3	5	0.4	297	26.6

- Represents zero or rounds to zero.

<sup>1</sup>Data presented are for October 1969.

<sup>2</sup>Data presented are for October 1967.

<sup>3</sup>Data presented are for October 1968.







Table 21. Employment and Payrolls of 128 Largest County Governments for the Criminal Justice System: October 1970—Continued

(Dollar amounts in thousands)

County	Total criminal justice system				Police protection activities				Judicial activities			
	Number of employees			Total October payroll	Number of employees			Total October payroll	Number of employees			Total October payroll
	Total	Full-time only	Full-time equivalent		Total	Full-time only	Full-time equivalent		Total	Full-time only	Full-time equivalent	
Oregon:												
Multnomah.....	818	778	792	662	269	254	259	271	204	204	204	134
Pennsylvania:												
Allegheny.....	1,710	1,710	1,710	1,051	375	375	375	238	725	725	725	443
Berks.....	209	209	209	107	28	28	28	13	105	105	105	52
Bucks.....	226	207	215	132	125	16	19	10	74	74	74	40
Chester.....	236	204	214	118	22	9	14	8	79	79	79	39
Delaware.....	294	280	283	188	55	42	44	38	68	67	68	55
Erie.....	159	123	129	85	18	16	17	8	54	38	39	39
Lancaster.....	168	153	155	75	12	12	12	6	84	69	71	38
Lehigh.....	175	171	171	86	9	9	9	7	79	79	79	36
Luzerne.....	200	200	200	89	13	13	13	7	80	80	80	35
Montgomery.....	477	366	416	250	55	34	41	26	259	177	218	125
Westmoreland.....	257	216	237	126	52	40	44	27	118	101	108	56
York.....	187	153	161	80	44	35	38	10	72	57	60	38
Tennessee:												
Knox.....	193	193	193	83	83	83	83	33	61	61	61	29
Shelby.....	1,015	988	1,005	556	330	330	330	166	339	339	339	210
Texas:												
Bexar.....	689	636	653	325	154	144	146	74	213	191	199	101
Dallas.....	918	909	910	683	462	458	459	322	184	184	184	173
El Paso.....	211	193	199	106	74	71	73	37	51	51	51	32
Harris.....	1,204	1,167	1,180	817	388	386	387	267	250	242	244	176
Tarrant.....	444	427	438	314	190	188	189	101	137	127	134	134
Travis.....	285	250	252	162	101	81	82	37	100	100	100	89
Utah:												
Salt Lake.....	558	393	413	252	453	291	310	189	14	12	13	14
Virginia:												
Fairfax.....	727	637	644	537	553	466	473	407	59	59	59	38
Washington:												
King.....	1,124	1,051	1,065	826	328	321	322	277	594	533	546	385
Pierce.....	287	285	286	141	135	135	135	59	67	65	66	40
Snohomish.....	187	152	160	97	31	18	21	8	77	67	70	36
Spokane.....	242	228	233	168	100	100	100	73	53	44	48	36
Wisconsin:												
Dane.....	280	240	256	204	162	141	146	124	74	65	70	46
Milwaukee.....	1,131	1,104	1,118	994	273	273	273	302	508	486	495	428

- Represents zero or rounds to zero.  
<sup>1</sup>Data presented are for October 1969.  
<sup>2</sup>Data presented are for October 1967.  
<sup>3</sup>Data presented are for October 1968.

Table 21. Employment and Payrolls of 128 Largest County Governments for the Criminal Justice System: October 1970—Continued

(Dollar amounts in thousands)

County	Prosecution activities				Indigent defense activities				Correctional activities			
	Number of employees			Total October payroll	Number of employees			Total October payroll	Number of employees			Total October payroll
	Total	Full-time only	Full-time equivalent		Total	Full-time only	Full-time equivalent		Total	Full-time only	Full-time equivalent	
Oregon:												
Multnomah.....	73	73	73	64	-	-	-	-	272	247	256	193
Pennsylvania:												
Allegheny.....	104	104	104	80	47	47	47	26	459	459	459	264
Berks.....	14	14	14	9	5	5	5	3	57	57	57	30
Bucks.....	30	30	30	23	10	10	10	7	187	77	82	52
Chester.....	29	29	29	20	9	9	9	5	97	78	83	46
Delaware.....	66	66	66	42	13	13	13	4	92	92	92	49
Erie.....	12	12	12	8	4	4	4	3	71	53	57	27
Lancaster.....	11	11	11	6	5	5	5	2	156	56	56	23
Lehigh.....	11	11	11	8	5	5	5	3	71	67	67	33
Luzerne.....	17	17	17	10	7	7	7	4	83	83	83	33
Montgomery.....	43	43	43	30	10	10	10	6	110	102	104	63
Westmoreland.....	46	34	39	18	6	5	6	2	45	36	40	23
York.....	11	5	6	5	5	1	2	2	55	55	55	29
Tennessee:												
Knox.....	10	10	10	4	-	-	-	-	39	39	39	17
Shelby.....	17	17	17	16	20	4	12	9	309	298	307	155
Texas:												
Bexar.....	78	77	77	53	-	-	-	-	244	224	231	97
Dallas.....	92	92	92	80	-	-	-	-	180	175	175	108
El Paso.....	20	20	20	14	15	-	4	1	51	51	51	24
Harris.....	166	166	166	149	-	-	-	-	400	373	385	225
Tarrant.....	33	33	33	30	4	4	4	4	80	75	78	45
Travis.....	15	15	15	9	3	3	3	2	66	51	52	25
Utah:												
Salt Lake.....	29	28	28	25	-	-	-	-	62	62	62	24
Virginia:												
Fairfax.....	9	9	9	11	-	-	-	-	106	103	103	80
Washington:												
King.....	83	80	80	70	2	2	2	2	117	115	115	92
Pierce.....	26	26	26	26	-	-	-	-	59	59	59	16
Snohomish.....	26	22	23	20	-	-	-	-	53	45	46	33
Spokane.....	21	20	20	18	6	6	6	5	62	58	59	36
Wisconsin:												
Dane.....	17	14	14	16	-	-	-	-	27	20	26	18
Milwaukee.....	48	48	48	48	5	-	5	5	297	297	297	211





Table 22. Expenditure of 153 Largest City Governments for the Criminal (Thousands of

City	Total criminal justice system				Police protection activities				Judicial activities				
	Total	Direct expenditure		Inter-governmental	Total	Direct expenditure		Inter-governmental	Total	Direct expenditure		Inter-governmental	
		Current expenditure	Capital outlay			Current expenditure	Capital outlay			Current expenditure	Capital outlay		
Oklahoma:													
Oklahoma City	6,173	5,873	300	-	5,225	4,935	290	-	256	251	5	-	-
Tulsa	4,632	4,379	253	-	4,083	3,836	247	-	154	154	-	-	-
Oregon:													
Portland	12,399	12,144	215	-	10,663	10,458	205	-	670	663	7	-	-
Pennsylvania:													
Allentown	1,694	1,605	89	-	1,618	1,551	67	-	(X)	(X)	(X)	(X)	(X)
Erie	2,105	2,086	19	-	2,089	2,009	80	-	(X)	(X)	(X)	(X)	(X)
Philadelphia	134,036	122,837	4,422	7,563	85,144	81,078	4,066	-	20,699	20,577	122	-	-
Pittsburgh	22,901	21,156	1,145	-	22,072	20,931	1,141	-	349	345	4	-	-
Seranton	1,416	1,397	19	-	1,336	1,317	19	-	12	12	-	-	-
Rhode Island:													
Providence	4,766	4,573	193	-	4,547	4,359	188	-	132	131	1	-	-
South Carolina:													
Columbia	2,020	1,942	78	-	1,827	1,751	76	-	53	52	1	-	-
Tennessee:													
Chattanooga	2,344	2,305	39	-	2,059	2,027	32	-	137	133	4	-	-
Knoxville	3,374	3,271	103	-	3,074	2,987	87	-	90	88	2	-	-
Memphis	14,370	13,634	530	6	13,200	12,677	523	-	217	205	12	-	-
Nashville-Davidson	9,770	9,462	308	-	6,306	6,248	258	-	2,191	2,141	50	-	-
Texas:													
Amarillo	2,090	2,033	57	-	1,814	1,762	52	-	114	113	1	-	-
Austin	4,636	4,241	395	-	4,170	3,782	388	-	232	230	2	-	-
Beaumont	2,060	2,013	47	-	1,864	1,822	42	-	80	76	4	-	-
Corpus Christi	3,085	2,793	292	-	2,784	2,459	325	-	135	131	4	-	-
Dallas	19,993	19,640	353	-	16,833	16,450	383	-	687	687	-	-	-
El Paso	4,203	4,044	159	-	3,849	3,691	158	-	167	166	1	-	-
Fort Worth	7,520	7,465	55	-	6,880	6,829	51	-	190	189	1	-	-
Houston	21,801	20,931	870	-	20,274	19,412	862	-	848	847	1	-	-
Lubbock	2,778	2,646	132	-	2,486	2,362	124	-	155	151	4	-	-
San Antonio	9,696	9,382	314	-	8,937	8,643	314	-	370	370	-	-	-
Utah:													
Salt Lake City	3,622	3,507	115	-	3,214	3,099	115	-	294	294	-	-	-
Virginia:													
Alexandria	4,400	3,984	416	-	3,670	3,260	410	-	490	486	4	-	-
Hampton	2,121	1,991	130	-	1,644	1,526	118	-	297	245	12	-	-
Newport News	3,385	2,636	748	31	2,472	1,780	692	-	303	469	4	30	-
Norfolk	7,890	7,150	740	150	5,865	5,605	260	-	920	736	34	150	-
Portsmouth	4,147	2,906	1,241	-	2,152	2,152	-	-	363	363	-	-	-
Richmond	9,594	8,511	1,083	-	6,147	5,641	506	-	1,525	1,525	-	-	-
Virginia Beach	2,910	2,799	111	-	2,153	2,053	100	-	476	467	9	-	-
Washington:													
Seattle	18,915	17,952	963	-	17,195	16,842	953	-	341	335	6	-	-
Spokane	3,900	3,869	31	-	3,488	3,458	30	-	105	104	1	-	-
Tacoma	3,871	3,811	60	-	3,177	3,119	58	-	156	156	-	-	-
Wisconsin:													
Madison	4,121	4,015	106	-	3,962	3,857	105	-	-	-	-	-	-
Milwaukee	27,636	24,981	2,443	192	26,978	24,127	2,451	-	97	11	-	-	86

- Represents zero or rounds to zero.  
X Not applicable.  
Data are not included in totals. See text.  
Data are for fiscal year 1968-69.  
Estimated data.  
Data are for fiscal year 1967-68.

Justice System, by Character: Fiscal Year 1969-70-Continued (dollars)

City	Prosecution activities				Indigent defense activities			Correctional activities			Contributions to city-administered retirement systems <sup>1</sup>		
	Total	Direct expenditure		Inter-governmental	Total	Direct expenditure		Inter-governmental	Total	Direct expenditure		Inter-governmental	
		Current expenditure	Capital outlay			Current expenditure	Capital outlay			Current expenditure			Capital outlay
Oklahoma:													
Oklahoma City	280	275	5	-	-	-	-	-	412	412	-	-	470
Tulsa	168	162	6	-	-	-	-	-	227	227	-	-	140
Oregon:													
Portland	331	328	3	-	-	-	-	-	645	645	-	-	1,588
Pennsylvania:													
Allentown	67	45	22	-	-	-	-	-	9	9	-	-	2136
Erie	76	75	1	-	-	-	-	-	-	-	-	-	191
Philadelphia	4,820	4,746	74	-	883	883	-	-	22,490	14,763	162	7,565	7,949
Pittsburgh	480	480	-	-	-	-	-	-	-	-	-	-	672
Seranton	68	68	-	-	-	-	-	-	-	-	-	-	4137
Rhode Island:													
Providence	87	83	4	-	-	-	-	-	-	-	-	-	-
South Carolina:													
Columbia	33	32	1	-	-	-	-	-	107	107	-	-	91
Tennessee:													
Chattanooga	104	101	3	-	-	-	-	-	44	44	-	-	164
Knoxville	47	46	1	-	-	-	-	-	149	149	-	-	158
Memphis	276	275	1	-	-	-	-	-	677	677	-	-	-
Nashville-Davidson	268	268	-	-	57	57	-	-	748	748	-	-	389
Texas:													
Amarillo	98	94	4	-	-	-	-	-	64	64	-	-	-
Austin	234	229	5	-	-	-	-	-	47	47	-	-	-
Beaumont	69	68	1	-	-	-	-	-	88	88	-	-	-
Corpus Christi	138	135	3	-	-	-	-	-	-	-	-	-	-
Dallas	523	523	-	-	-	-	-	-	-	-	-	-	2,172
El Paso	46	46	-	-	-	-	-	-	141	141	-	-	245
Fort Worth	170	165	5	-	-	-	-	-	320	320	-	-	-
Houston	495	488	7	-	-	-	-	-	184	184	-	-	1,567
Lubbock	111	107	4	-	-	-	-	-	26	26	-	-	-
San Antonio	369	369	-	-	-	-	-	-	-	-	-	-	738
Utah:													
Salt Lake City	114	114	-	-	-	-	-	-	-	-	-	-	-
Virginia:													
Alexandria	45	45	-	-	-	-	-	-	195	193	2	-	-
Hampton	72	72	-	-	-	-	-	-	148	148	-	-	-
Newport News	88	85	3	-	-	-	-	-	522	502	19	-	-
Norfolk	256	251	5	-	-	-	-	-	849	598	291	-	-
Portsmouth	25	25	-	-	88	88	-	-	1,519	278	1,241	-	-
Richmond	896	237	569	-	-	-	-	-	1,116	1,116	-	-	280
Virginia Beach	113	112	1	-	-	-	-	-	168	167	1	-	-
Washington:													
Seattle	492	490	2	-	-	-	-	-	887	885	2	-	1,312
Spokane	112	112	-	-	-	-	-	-	195	195	-	-	377
Tacoma	235	233	2	-	-	-	-	-	303	303	-	-	392
Wisconsin:													
Madison	159	158	1	-	-	-	-	-	-	-	-	-	263
Milwaukee	855	843	12	-	-	-	-	-	106	-	-	-	2,764

Table 23. Detail of Direct Current Expenditure for Correctional Activities for 153 Largest City Governments: Fiscal Year 1969-70 (Thousands of dollars)

Table with columns for State and city, Total, Institutions, Probation and parole, Miscellaneous, and a second set of columns for the same categories. Lists cities across various states like Alabama, Arizona, Arkansas, California, etc.

- Represents zero or rounds to zero.

Table 24. Total Expenditure of 153 Largest City Governments for the Criminal Justice System, by Activity, Percent Distribution, and Relation of Total to Total General Expenditure, by State: Fiscal Year 1969-70 (Thousands of dollars)

Table with columns for City, Total general expenditure, Total criminal justice system, Police protection activities, Judicial activities, Prosecution activities, Indigent defense activities, and Correctional activities. Includes sub-columns for Percent of general expenditure total and Percent of original justice total.

See footnotes at end of table.





Table 25. Percent Distribution of Full-Time Equivalent Employees of 153 Largest City Governments Engaged in Criminal Justice Activities by State: October 1970

City	Full-time equivalent city employees	Total criminal justice system		Police protection activities		Judicial activities		Prosecution activities		Indigent defense activities		Correctional activities	
		Number of employees	Percent of city employees	Number of employees	Percent of criminal justice total	Number of employees	Percent of criminal justice total	Number of employees	Percent of criminal justice total	Number of employees	Percent of criminal justice total	Number of employees	Percent of criminal justice total
Total, 153 cities	1,208,741	207,841	17.2	173,738	83.6	15,172	7.3	5,761	2.8	149	0.1	13,021	6.3
Alabama:													
Birmingham.....	3,615	717	19.8	639	89.1	22	3.1	17	2.4	-	-	39	5.4
Huntsville.....	2,237	348	15.6	322	92.5	8	2.3	3	0.9	-	-	15	4.3
Mobile.....	2,165	435	20.1	407	93.6	13	3.0	3	0.7	-	-	12	2.8
Montgomery.....	2,031	369	18.2	332	90.0	9	2.4	7	1.9	-	-	21	5.7
Arizona:													
Phoenix.....	5,491	1,252	22.8	1,121	89.5	57	4.6	40	3.2	-	-	34	2.7
Tucson.....	2,480	477	19.2	438	91.8	17	3.6	22	4.6	-	-	3	-
Arkansas:													
Little Rock.....	1,302	246	18.9	219	89.0	6	2.4	9	3.7	-	-	12	4.9
California:													
Anaheim.....	1,410	309	21.9	291	94.2	(X)	(X)	13	4.2	-	-	5	1.6
Berkeley.....	1,114	267	24.0	260	97.4	(X)	(X)	7	2.6	-	-	-	-
Fremont.....	414	127	30.7	125	98.4	(X)	(X)	2	1.6	-	-	-	-
Fresno.....	1,555	357	23.0	347	97.2	(X)	(X)	10	2.8	-	-	-	-
Garden Grove.....	530	159	30.0	157	98.7	(X)	(X)	2	1.3	-	-	-	-
Glendale.....	1,446	222	15.4	204	91.9	(X)	(X)	10	4.5	-	-	8	3.6
Huntington Beach.....	885	193	21.8	184	95.3	(X)	(X)	9	4.7	-	-	-	-
Long Beach.....	4,554	932	20.5	819	87.9	(X)	(X)	58	6.2	-	-	55	5.9
Los Angeles.....	42,367	9,134	21.6	8,832	96.7	(X)	(X)	302	3.3	-	-	-	-
Oakland.....	3,692	992	26.9	908	91.5	(X)	(X)	17	1.7	-	-	67	6.8
Pasadena.....	1,693	270	15.9	254	94.1	(X)	(X)	8	3.0	-	-	8	3.0
Riverside.....	1,353	232	17.1	227	97.8	(X)	(X)	5	2.2	-	-	-	-
Sacramento.....	2,847	537	18.9	507	94.4	(X)	(X)	9	1.7	-	-	21	3.9
San Bernardino.....	1,136	240	21.1	234	97.5	(X)	(X)	6	2.5	-	-	-	-
San Diego.....	5,447	1,186	21.8	1,101	92.8	(X)	(X)	45	3.8	-	-	40	3.4
San Francisco.....	20,429	3,296	16.1	2,310	70.1	278	8.4	81	2.5	24	0.7	603	18.3
San Jose.....	2,617	665	25.4	643	96.7	(X)	(X)	22	3.3	-	-	-	-
Santa Ana.....	965	299	31.0	293	98.0	(X)	(X)	6	2.0	-	-	-	-
Stockton.....	957	230	24.0	227	98.7	(X)	(X)	3	1.3	-	-	-	-
Torrance.....	1,017	251	24.7	232	92.4	(X)	(X)	9	3.6	-	-	10	4.0
Colorado:													
Colorado Springs....	1,985	255	12.8	228	89.4	14	5.5	9	3.5	-	-	4	1.0
Denver.....	8,892	2,247	25.3	1,489	66.3	479	21.3	81	3.6	16	0.7	182	8.1
Connecticut:													
Bridgeport.....	4,362	503	11.5	495	98.4	(X)	(X)	8	1.6	-	-	-	-
Hartford.....	5,383	553	10.3	543	98.2	(X)	(X)	10	1.8	-	-	-	-
New Haven.....	4,273	490	11.5	481	98.2	(X)	(X)	9	1.8	-	-	-	-
Stamford.....	2,933	295	10.1	285	96.6	(X)	(X)	10	3.4	-	-	-	-
Waterbury.....	2,704	311	11.5	302	97.1	(X)	(X)	9	2.9	-	-	-	-
District of Columbia:													
Washington, D.C.....	48,677	9,586	19.7	6,679	69.7	1,053	11.0	219	2.3	62	0.6	1,573	16.4
Florida:													
Fort Lauderdale.....	2,019	433	21.4	360	83.1	27	6.2	14	3.2	-	-	32	7.4
Hialeah.....	612	139	22.7	138	99.3	-	-	-	-	-	-	1	0.7
Hollywood.....	1,090	284	26.1	257	90.5	14	4.9	8	2.8	-	-	5	1.8
Jacksonville.....	6,099	1,347	22.1	912	67.7	195	14.5	47	3.5	13	1.0	180	13.4
Miami.....	4,213	884	21.0	808	91.4	24	2.7	3	0.3	2	0.2	47	5.3
St. Petersburg.....	3,694	489	13.2	431	88.1	23	4.7	12	2.5	-	-	23	4.7
Tampa.....	4,061	760	18.7	698	83.9	38	5.0	18	2.4	-	-	66	8.7
Georgia:													
Atlanta.....	7,314	1,262	17.3	1,016	80.5	83	6.6	27	2.1	-	-	136	10.8
Columbus.....	2,881	403	14.0	392	97.3	6	2.1	3	0.7	-	-	2	0.5
Macon.....	2,706	256	9.5	242	94.5	7	2.7	1	0.4	-	-	6	2.3
Savannah.....	1,253	255	20.4	226	88.6	9	3.5	-	-	-	-	20	7.8
Hawaii:													
Honolulu.....	6,926	1,456	21.0	1,324	90.9	(X)	(X)	75	5.2	-	-	57	3.9
Illinois:													
Chicago.....	44,202	14,835	33.6	14,614	98.5	(X)	(X)	221	1.5	-	-	-	-
Peoria.....	890	269	30.2	265	96.5	(X)	(X)	4	1.5	-	-	-	-
Rookford.....	1,001	280	28.0	269	96.1	(X)	(X)	5	1.8	-	-	6	2.1

See footnotes at end of table.

Table 25. Percent Distribution of Full-Time Equivalent Employees of 153 Largest City Governments Engaged in Criminal Justice Activities by State: October 1970—Continued

City	Full-time equivalent city employees	Total criminal justice system		Police protection activities		Judicial activities		Prosecution activities		Indigent defense activities		Correctional activities	
		Number of employees	Percent of city employees	Number of employees	Percent of original justice total	Number of employees	Percent of original justice total	Number of employees	Percent of original justice total	Number of employees	Percent of original justice total	Number of employees	Percent of original justice total
Indiana:													
Evansville.....	1,099	278	25.3	258	92.8	9	3.2	7	2.5	-	-	4	1.4
Fort Wayne.....	1,828	349	19.1	329	94.3	13	3.7	7	2.0	-	-	-	-
Gary.....	1,491	466	31.3	437	93.8	21	4.5	8	1.7	-	-	-	-
Hammond.....	1,000	227	22.7	208	91.6	13	5.7	6	2.6	-	-	-	-
Indianapolis.....	5,802	2,345	40.4	1,370	58.4	463	19.7	131	5.6	10	0.4	371	15.8
South Bend.....	1,309	303	23.1	288	95.0	8	2.6	7	2.3	-	-	-	-
Iowa:													
Cedar Rapids.....	1,052	226	21.5	198	87.6	25	11.1	3	1.3	-	-	-	-
Des Moines.....	2,175	409	18.8	358	87.5	38	9.3	13	3.2	-	-	-	-
Kansas:													
Kansas City.....	1,179	368	31.2	349	94.8	7	1.9	1	0.3	-	-	11	3.0
Topeka.....	1,159	226	19.5	212	93.8	10	4.4	4	1.8	-	-	-	-
Wichita.....	2,627	526	20.0	480	91.3	25	4.8	11	2.1	-	-	10	1.9
Kentucky:													
Lexington.....	1,175	335	28.5	307	91.6	7	2.1	9	2.7	-	-	12	3.6
Louisville.....	5,810	875	15.1	826	94.4	35	4.0	14	1.6	-	-	(NA)	(NA)
Louisiana:													
Baton Rouge.....	2,542	909	35.8	724	79.6	85	9.4	50	5.5	-	-	50	5.5
New Orleans.....	10,049	2,687	26.7	1,765	65.7	402	15.0	89	3.3	-	-	431	16.0
Shreveport.....	2,192	539	24.6	492	91.3	24	4.5	4	0.7	-	-	19	3.5
Maryland:													
Baltimore.....	37,305	5,359	14.4	4,625	86.3	293	5.5	171	3.2	-	-	270	5.0
Massachusetts:													
Boston.....	24,502	4,163	17.0	3,087	74.2	726	17.4	72	1.7	-	-	278	6.7
Cambridge.....	2,885	287	9.9	281	97.9	(X)	(X)	6	2.1	-	-	-	-
New Bedford.....	2,627	269	10.2	261	97.0	(X)	(X)	8	3.0	-	-	-	-
Springfield.....	5,443	399	7.3	388	97.2	(X)	(X)	11	2.8	-	-	-	-
Worcester.....	5,790	540	9.3	526	97.4	(X)	(X)	14	2.6	-	-	-	-
Michigan:													
Dearborn.....	1,245	252	20.2	231	91.7	12	4.8	8	3.2	-	-	1	0.4
Detroit.....	25,963	6,276	24.2	5,664	90.2	345	5.5	63	1.0	-	-	204	3.3
Flint.....	4,026	495	12.3	437	88.3	26	5.3	11	2.2	-	-	21	4.2
Grand Rapids.....	1,875	448	23.9	397	88.6	38	8.5	13	2.9	-	-	-	-
Lansing.....	2,192	333	15.2	284	85.3	34	10.2	6	1.8	-	-	9	2.7
Livonia.....	951	158	16.7	138	87.3	14	8.9	6	3.8	-	-	-	-
Warren.....													

Table 25. Percent Distribution of Full-Time Equivalent Employees of 153 Largest City Governments Engaged in Criminal Justice Activities by State: October 1970—Continued

City	Full-time equivalent city employees	Total criminal justice system		Police protection activities		Judicial activities		Prosecution activities		Indigent defense activities		Correctional activities	
		Number of employees	Percent of city employees	Number of employees	Percent of original justice total	Number of employees	Percent of original justice total	Number of employees	Percent of original justice total	Number of employees	Percent of original justice total	Number of employees	Percent of original justice total
<b>New York:</b>													
Albany.....	2,977	478	16.1	414	86.6	49	10.3	15	3.1	-	-	-	-
Buffalo.....	13,407	1,841	13.7	1,670	90.7	121	6.6	50	2.7	-	-	-	-
New York City.....	374,689	48,566	13.0	37,053	76.3	4,759	9.8	1,650	3.4	-	-	5,104	-
Rochester.....	10,542	956	9.1	884	92.5	48	5.0	24	2.5	-	-	-	-
Syracuse.....	5,760	678	11.8	608	89.7	53	7.8	17	2.5	-	-	-	-
Yonkers.....	5,022	673	13.4	591	87.8	40	5.9	22	3.3	-	-	20	3.0
<b>North Carolina:</b>													
Charlotte.....	2,726	551	20.2	545	98.9	(X)	(X)	6	1.1	-	-	-	-
Greensboro.....	1,639	363	22.1	358	98.6	(X)	(X)	5	1.4	-	-	-	-
Raleigh.....	1,223	277	22.6	274	98.9	(X)	(X)	3	1.1	-	-	-	-
Winston-Salem.....	1,966	308	15.7	302	98.1	(X)	(X)	6	1.9	-	-	-	-
<b>Ohio:</b>													
Akron.....	2,825	590	20.9	486	82.4	73	12.4	14	2.4	-	-	17	2.9
Canton.....	1,161	275	23.7	228	82.9	34	12.4	13	4.7	-	-	-	-
Cincinnati.....	13,460	1,350	10.0	1,110	82.2	98	7.3	76	5.6	-	-	66	4.9
Cleveland.....	15,756	3,082	19.6	2,604	84.5	226	7.3	79	2.6	-	-	173	5.6
Columbus.....	5,075	1,232	24.7	989	79.0	171	13.7	39	3.1	-	-	53	4.2
Dayton.....	2,889	635	22.0	483	76.1	70	11.0	25	3.9	-	-	57	9.0
Farmington.....	471	129	27.4	100	77.5	23	17.8	6	4.7	-	-	-	-
Toledo.....	3,751	945	25.2	806	85.3	85	9.0	18	1.9	-	-	36	3.8
Youngstown.....	1,487	393	26.4	324	82.4	46	11.7	18	4.6	-	-	5	1.3
<b>Oklahoma:</b>													
Oklahoma City.....	3,558	689	19.4	604	87.7	30	4.4	23	3.3	-	-	32	4.6
Tulsa.....	2,747	517	18.8	454	87.8	18	3.5	16	3.1	-	-	29	5.6
<b>Oregon:</b>													
Portland.....	4,638	1,013	21.8	882	87.1	63	6.2	27	2.7	-	-	41	4.0
<b>Pennsylvania:</b>													
Allentown.....	925	205	22.2	199	97.1	(X)	(X)	6	2.9	-	-	-	-
Erie.....	1,179	252	21.4	246	97.6	(X)	(X)	6	2.4	-	-	-	-
Philadelphia.....	34,466	11,797	34.2	8,725	74.0	1,801	15.3	325	2.8	-	-	946	8.0
Pittsburgh.....	7,034	1,837	26.1	1,729	94.1	56	3.0	45	2.4	-	-	7	0.4
Scranton.....	888	223	25.1	215	96.4	(X)	(X)	8	3.6	-	-	-	-
<b>Rhode Island:</b>													
Providence.....	4,667	629	13.5	598	95.1	24	3.8	7	1.1	-	-	-	-
<b>South Carolina:</b>													
Columbia.....	1,197	237	19.8	218	92.0	7	3.0	4	1.7	-	-	8	3.4
<b>Tennessee:</b>													
Chattanooga.....	4,835	297	6.1	263	88.6	22	7.4	8	2.7	-	-	4	1.3
Knoxville.....	6,175	369	6.0	333	90.2	15	4.1	7	1.9	-	-	14	3.8
Memphis.....	24,101	1,354	5.6	1,326	97.9	12	0.9	16	1.2	-	-	(NA)	(NA)
Nashville-Davidson.....	14,284	1,266	8.9	875	69.1	252	19.9	47	3.7	9	0.7	83	6.6
<b>Texas:</b>													
Amarillo.....	1,328	258	19.4	226	87.6	13	5.0	10	3.9	-	-	9	3.5
Austin.....	4,177	473	11.3	427	90.3	31	6.6	15	3.2	-	-	-	-
Beaumont.....	1,211	222	18.3	202	91.0	8	3.6	6	2.7	-	-	6	2.7
Corpus Christi.....	2,180	339	15.6	293	86.4	20	5.9	12	3.5	-	-	14	4.1
Dallas.....	11,301	2,321	20.5	2,109	90.9	147	6.3	64	2.8	2	(2)	-	-
El Paso.....	2,747	514	18.7	451	87.7	33	6.4	7	1.4	-	-	23	4.5
Fort Worth.....	3,920	882	22.5	787	89.2	48	5.4	18	2.0	-	-	29	3.3
Houston.....	9,961	2,329	23.4	2,147	92.2	102	4.4	61	2.6	-	-	19	0.8
Lubbock.....	1,570	262	16.7	235	89.7	18	6.9	5	1.9	-	-	4	1.5
San Antonio.....	8,364	1,097	13.1	1,043	95.1	14	1.3	31	2.8	-	-	9	0.8
<b>Utah:</b>													
Salt Lake City.....	1,708	452	26.5	392	86.7	40	8.8	20	4.4	-	-	-	-

See footnotes at end of table.

Table 25. Percent Distribution of Full-Time Equivalent Employees of 153 Largest City Governments Engaged in Criminal Justice Activities by State: October 1970—Continued

City	Full-time equivalent city employees	Total criminal justice system		Police protection activities		Judicial activities		Prosecution activities		Indigent defense activities		Correctional activities	
		Number of employees	Percent of city employees	Number of employees	Percent of city employees	Number of employees	Percent of city employees	Number of employees	Percent of city employees	Number of employees	Percent of city employees	Number of employees	Percent of city employees
<b>Virginia:</b>													
Alexandria.....	2,911	325	11.2	242	74.5	46	14.2	7	2.2	-	-	30	9.2
Hampton.....	3,560	209	5.9	178	85.2	23	11.0	8	3.8	-	-	(NA)	(NA)
Newport News.....	4,260	418	9.8	252	60.3	50	12.0	13	3.1	-	-	103	24.6
Portsmouth.....	9,525	905	9.5	652	72.0	93	10.3	18	2.0	-	-	142	15.7
Richmond.....	3,325	318	9.6	209	65.7	51	16.0	6	1.9	-	-	52	16.4
Virginia Beach.....	9,091	948	10.4	627	66.1	189	19.9	28	3.0	-	-	104	11.0
	4,194	339	8.1	257	75.8	38	11.2	16	4.7	-	-	28	8.3
<b>Washington:</b>													
Seattle.....	9,964	1,571	15.8	1,409	89.7	28	1.8	36	2.3	-	-	98	6.2
Spokane.....	1,714	306	17.9	272	88.9	13	4.2	5	1.6	-	-	16	5.2
Tacoma.....	2,595	322	12.4	266	82.6	18	5.6	17	5.3	-	-	21	6.5
<b>Wisconsin:</b>													
Madison.....	4,650	333	7.2	322	96.7	(X)	(X)	11	3.3	-	-	-	-
Milwaukee.....	9,884	2,294	23.2	2,239	97.6	(X)	(X)	55	2.4	-	-	-	-

- Represents zero or rounds to zero.  
 NA Not available.  
 X Not applicable.  
 Z Less than 0.05 percent.

Table 26. Employment and Payrolls of 153 Largest City Governments for the Criminal Justice System: October 1970

(Dollar amounts in thousands)

City	Total criminal justice system				Police protection activities				Judicial activities			
	Number of employees			Total October payroll	Number of employees			Total October payroll	Number of employees			Total October payroll
	Total	Full-time only	Full-time equivalent		Total	Full-time only	Full-time equivalent		Total	Full-time only	Full-time equivalent	
Total, 153 cities	216,717	204,748	207,841	179,290	182,347	170,980	173,738	149,640	15,307	15,053	15,172	13,570
Alabama:												
Birmingham	717	717	717	499	639	639	639	451	22	22	22	11
Huntsville	385	331	348	168	359	306	322	156	8	8	8	3
Mobile	470	416	435	255	441	391	407	241	13	11	13	5
Montgomery	369	361	369	204	332	332	332	185	9	8	9	4
Arizona:												
Phoenix	1,255	1,247	1,252	1,003	1,121	1,119	1,121	901	60	54	57	37
Tucson	477	477	477	372	438	438	438	344	17	17	17	12
Arkansas:												
Little Rock	266	243	246	161	228	216	219	144	7	6	6	5
California:												
Anaheim	326	305	309	323	308	287	291	301	(X)	(X)	(X)	(X)
Berkeley	325	254	267	293	318	247	260	283	(X)	(X)	(X)	(X)
Fremont	187	119	127	161	185	117	125	157	(X)	(X)	(X)	(X)
Fresno	393	352	357	496	383	342	347	486	(X)	(X)	(X)	(X)
Garden Grove	188	156	159	150	186	154	157	147	(X)	(X)	(X)	(X)
Glendale	260	207	222	205	242	189	204	188	(X)	(X)	(X)	(X)
Huntington Beach	221	187	193	192	212	178	184	188	(X)	(X)	(X)	(X)
Long Beach	932	904	932	959	869	791	819	823	(X)	(X)	(X)	(X)
Los Angeles	9,358	9,077	9,134	9,630	9,052	8,757	8,832	9,328	(X)	(X)	(X)	(X)
Oakland	1,010	978	992	1,009	926	894	908	921	(X)	(X)	(X)	(X)
Pasadena	303	262	270	304	287	246	254	291	(X)	(X)	(X)	(X)
Riverside	277	220	232	229	271	215	227	222	(X)	(X)	(X)	(X)
Sacramento	565	531	537	584	556	501	507	554	(X)	(X)	(X)	(X)
San Bernardino	280	230	240	204	274	224	234	199	(X)	(X)	(X)	(X)
San Diego	1,192	1,184	1,184	1,113	1,107	1,099	1,101	1,063	(X)	(X)	(X)	(X)
San Francisco	3,325	3,282	3,296	3,394	2,310	2,310	2,310	2,334	306	264	278	395
San Jose	665	647	665	704	693	625	643	676	(X)	(X)	(X)	(X)
Santa Ana	299	299	299	246	293	293	299	239	(X)	(X)	(X)	(X)
Stockton	233	230	237	230	230	227	227	252	(X)	(X)	(X)	(X)
Torrance	280	243	251	288	261	224	232	268	(X)	(X)	(X)	(X)
Colorado:												
Colorado Springs	255	254	255	176	228	228	228	160	14	14	14	8
Denver	2,247	2,230	2,247	1,723	1,489	1,472	1,489	1,189	479	479	479	325
Connecticut:												
Bridgeport	566	485	553	424	558	477	495	418	(X)	(X)	(X)	(X)
Hartford	553	553	553	439	543	543	543	425	(X)	(X)	(X)	(X)
New Haven	558	477	490	429	549	468	481	422	(X)	(X)	(X)	(X)
Stamford	354	256	295	224	344	246	285	216	(X)	(X)	(X)	(X)
Waterbury	348	299	311	240	339	290	302	233	(X)	(X)	(X)	(X)
District of Columbia:												
Washington, D.C.	9,607	9,576	9,586	8,349	6,692	6,676	6,679	5,457	1,061	1,046	1,053	1,308
Florida:												
Fort Lauderdale	436	429	433	342	362	359	360	291	28	24	27	18
Hialeah	198	113	139	123	174	112	138	123	2	-	-	-
Hollywood	285	279	284	216	297	277	277	205	14	11	14	5
Jacksonville	1,518	1,303	1,347	936	1,079	875	912	656	197	189	195	130
Miami	886	879	884	870	808	808	808	810	24	21	24	17
St. Petersburg	537	475	480	331	479	418	431	256	23	22	23	31
Tampa	760	760	760	512	638	638	638	431	38	38	38	28
Georgia:												
Atlanta	1,356	1,240	1,262	861	1,109	996	1,016	694	83	81	83	58
Columbus	403	403	403	212	392	392	392	205	6	6	6	4
Macon	275	232	256	108	261	221	242	101	7	5	7	3
Savannah	284	248	255	151	255	219	226	135	9	9	9	6
Hawaii:												
Honolulu	1,456	1,456	1,456	1,299	1,324	1,324	1,324	1,178	(X)	(X)	(X)	(X)
Illinois:												
Chicago	15,967	14,459	14,835	14,734	15,745	14,238	14,614	14,538	(X)	(X)	(X)	(X)
Peoria	285	269	289	229	281	261	265	224	(X)	(X)	(X)	(X)
Rockford	304	249	280	219	293	238	269	210	(X)	(X)	(X)	(X)

See footnotes at end of table.

Table 26. Employment and Payrolls of 153 Largest City Governments for the Criminal Justice System: October 1970—Continued

(Dollar amounts in thousands)

City	Prosecution activities				Indigent defence activities				Correctional activities			
	Number of employees			Total October payroll	Number of employees			Total October payroll	Number of employees			Total October payroll
	Total	Full-time only	Full-time equivalent		Total	Full-time only	Full-time equivalent		Total	Full-time only	Full-time equivalent	
Total, 153 cities	9,816	5,593	5,761	5,195	151	134	149	148	13,096	12,988	13,021	10,737
Alabama:												
Birmingham	17	17	17	13	-	-	-	-	39	39	39	24
Huntsville	3	2	3	3	-	-	-	-	15	15	15	6
Mobile	4	2	3	3	-	-	-	-	12	12	12	6
Montgomery	7	-	7	4	-	-	-	-	21	21	21	11
Arizona:												
Phoenix	40	40	40	39	-	-	-	-	34	34	34	26
Tucson	22	22	22	16	-	-	-	-	-	-	-	-
Arkansas:												
Little Rock	9	9	9	4	-	-	-	-	12	12	12	8
California:												
Anaheim	13	13	13	16	-	-	-	-	5	5	5	6
Berkeley	7	7	7	5	-	-	-	-	-	-	-	-
Fremont	2	2	2	4	-	-	-	-	-	-	-	-
Fresno	10	10	10	10	-	-	-	-	-	-	-	-
Garden Grove	2	2	2	3	-	-	-	-	-	-	-	-
Glendale	10	10	10	11	-	-	-	-	8	8	8	6
Huntington Beach	9	9	9	9	-	-	-	-	-	-	-	-
Long Beach	58	58	58	78	-	-	-	-	55	55	55	58
Los Angeles	306	300	302	302	-	-	-	-	-	-	-	-
Oakland	17	17	17	19	-	-	-	-	67	67	67	69
Pasadena	8	8	8	6	-	-	-	-	8	8	8	7
Riverside	6	5	5	7	-	-	-	-	-	-	-	-
Sacramento	9	9	9	8	-	-	-	-	21	21	21	22
San Bernardino	6	6	6	5	-	-	-	-	-	-	-	-
San Diego	45	45	45	35	-	-	-	-	40	40	40	15
San Francisco	82	81	81	105	24	24	24	40	603	603	603	520
San Jose	22	22	22	28	-	-	-	-	-	-	-	-
Santa Ana	6	6	6	7	-	-	-	-	-	-	-	-
Stockton	3	3	3	7	-	-	-	-	-	-	-	-
Torrance	9	9	9	11	-	-	-	-	10	10	10	9
Colorado:												
Colorado Springs	9	8	9	6	-	-	-	-	4	4	4	2
Denver	81	81	81	58	16	16	16	24	182	182	182	127
Connecticut:												
Bridgeport	8	8	8	6	-	-	-	-	-	-	-	-
Hartford	10	10	10	14	-	-	-	-	-	-	-	-
New Haven	9	9	9	7	-	-	-	-	-	-	-	-
Stamford	10	10	10	8	-	-	-	-	-	-	-	-
Waterbury	9	9	9	7	-	-	-	-	-	-	-	-
District of Columbia:												
Washington, D.C.	219	219	219	214	62	62	62	55	1,573	1,573	1,573	1,311
Florida:												
Ft. Lauderdale	14	14	14	11	-	-	-	-	32	32	32	22
Hialeah	1	-	-	7	-	-	-	-	1	1	1	-
Hollywood	9	6	8	3	-	-	-	-	5	5	5	

Table 26. Employment and Payrolls of 153 Largest City Governments for the Criminal Justice System: October 1970—Continued

(Dollar amounts in thousands)

City	Total criminal justice system				Police protection activities				Judicial activities			
	Number of employees			Total October payroll	Number of employees			Total October payroll	Number of employees			Total October payroll
	Total	Full-time only	Full-time equivalent		Total	Full-time only	Full-time equivalent		Total	Full-time only	Full-time equivalent	
Indiana:												
Evansville.....	332	274	278	193	259	258	258	181	10	9	9	5
Fort Wayne.....	374	343	349	239	354	323	329	225	13	13	13	8
Gary.....	541	435	466	322	510	409	437	304	23	20	21	14
Hammond.....	291	226	227	172	272	207	203	160	13	13	13	8
Indianapolis.....	2,586	2,203	2,345	1,391	1,608	1,333	1,370	880	466	462	463	224
South Bend.....	345	289	303	188	330	274	288	179	8	8	8	6
Iowa:												
Cedar Rapids.....	230	224	226	140	198	198	198	120	26	25	25	16
Des Moines.....	434	401	409	318	381	350	358	272	39	38	38	33
Kansas:												
Kansas City.....	412	356	368	257	393	337	349	241	7	7	7	8
Topeka.....	232	229	226	141	216	209	212	130	11	8	10	6
Wichita.....	530	522	526	325	482	478	480	301	25	25	25	13
Kentucky:												
Lexington.....	335	335	335	215	307	307	307	196	7	7	7	3
Louisville.....	969	850	875	646	917	802	826	618	38	34	35	18
Louisiana:												
Baton Rouge.....	1,011	879	909	519	825	695	724	408	85	85	85	49
New Orleans.....	2,717	2,639	2,687	1,358	1,789	1,719	1,765	957	402	401	402	158
Shreveport.....	628	510	539	361	581	467	492	278	24	24	24	14
Maryland:												
Baltimore.....	5,359	5,359	5,359	3,849	4,625	4,625	4,625	3,181	293	293	293	331
Massachusetts:												
Boston.....	4,163	4,163	4,163	3,568	3,087	3,087	3,087	2,701	726	726	726	390
Cambridge.....	288	287	287	239	281	281	281	234	(X)	(X)	(X)	(X)
New Bedford.....	269	268	269	239	261	261	261	235	(X)	(X)	(X)	(X)
Springfield.....	449	336	399	343	438	388	335	335	(X)	(X)	(X)	(X)
Worcester.....	702	519	540	385	688	505	526	377	(X)	(X)	(X)	(X)
Michigan:												
Dearborn.....	286	239	252	224	265	219	231	205	12	11	12	9
Detroit.....	6,203	6,203	6,276	5,555	5,888	5,625	5,664	5,103	345	343	345	274
Flint.....	584	476	495	545	526	418	437	481	26	26	26	26
Grand Rapids.....	482	448	448	366	428	391	397	328	41	38	38	24
Lansing.....	384	322	333	190	335	273	234	149	34	34	34	26
Livonia.....	186	151	158	152	165	132	138	137	15	13	14	9
Warren.....	264	235	261	249	236	236	236	231	-	-	-	-
Minnesota:												
Duluth.....	187	177	181	132	156	146	150	105	19	19	19	16
Minneapolis.....	969	960	964	868	867	865	866	775	(X)	(X)	(X)	(X)
St. Paul.....	578	567	570	502	525	518	519	454	41	40	40	38
Mississippi:												
Jackson.....	460	460	460	287	439	439	439	270	2	2	2	1
Missouri:												
Independence.....	168	167	167	116	151	150	150	105	9	9	9	5
Kansas City.....	1,593	1,491	1,517	1,160	1,431	1,329	1,355	1,043	83	63	63	37
Springfield.....	176	165	167	101	159	161	161	96	3	3	3	2
St. Louis.....	4,158	4,033	4,055	2,873	3,171	3,046	3,068	2,267	470	470	470	271
Nebraska:												
Lincoln.....	268	268	268	191	212	212	212	152	32	32	32	18
Omaha.....	758	700	719	543	694	640	655	485	36	36	36	29
Nevada:												
Las Vegas.....	453	419	437	369	393	359	377	316	19	15	19	16
New Jersey:												
Camden.....	539	444	464	319	496	402	422	297	25	25	25	12
Elizabeth.....	363	318	335	276	346	301	318	266	10	10	10	5
Jersey City.....	1,140	996	1,032	1,036	1,081	941	976	981	41	37	38	37
Newark.....	1,960	1,824	1,872	1,616	1,845	1,709	1,737	1,578	84	84	84	25
Paterson.....	606	471	492	381	573	442	462	363	23	19	20	11
Trenton.....	501	496	472	332	482	437	453	318	13	13	13	8
New Mexico:												
Albuquerque.....	625	547	563	393	544	466	482	352	15	15	15	9

See footnotes at end of table.

Table 26. Employment and Payrolls of 153 Largest City Governments for the Criminal Justice System: October 1970—Continued

(Dollar amounts in thousands)

City	Prosecution activities				Indigent defense activities				Correctional activities			
	Number of employees			Total October payroll	Number of employees			Total October payroll	Number of employees			Total October payroll
	Total	Full-time only	Full-time equivalent		Total	Full-time only	Full-time equivalent		Total	Full-time only	Full-time equivalent	
Indiana:												
Evansville.....	7	7	7	4	-	-	-	-	56	-	4	3
Fort Wayne.....	7	7	7	4	-	-	-	-	-	-	-	-
Gary.....	6	6	6	4	-	-	-	-	-	-	-	-
Hammond.....	6	6	6	4	-	-	-	-	-	-	-	-
Indianapolis.....	131	37	131	6	10	-	10	5	371	371	371	216
South Bend.....	7	7	7	3	-	-	-	-	-	-	-	-
Iowa:												
Cedar Rapids.....	1	1	3	4	-	-	-	-	-	-	-	-
Des Moines.....	14	13	13	13	-	-	-	-	-	-	-	-
Kansas:												
Kansas City.....	1	1	1	2	-	-	-	-	11	11	11	8
Topeka.....	5	3	4	5	-	-	-	-	-	-	-	-
Wichita.....	13	9	11	4	-	-	-	-	10	10	10	7
Kentucky:												
Lexington.....	9	9	9	6	-	-	-	-	12	12	12	10
Louisville.....	14	14	14	10	-	-	-	-	(NA)	(NA)	(NA)	(NA)
Louisiana:												
Baton Rouge.....	41	49	50	34	-	-	-	-	50	50	50	28
New Orleans.....	89	89	89	37	-	-	-	-	437	430	431	206
Shreveport.....	4	-	4	2	-	-	-	-	19	19	19	7
Maryland:												
Baltimore.....	171	171	171	146	-	-	-	-	270	270	270	191
Massachusetts:												
Boston.....	72	72	72	58	-	-	-	-	278	278	278	219
Cambridge.....	7	3	6	5	-	-	-	-	-	-	-	-
New Bedford.....	8	7	8	4	-	-	-	-	-	-	-	-
Springfield.....	11	11	11	8	-	-	-	-	-	-	-	-
Worcester.....	14	14	14	9	-	-	-	-	-	-	-	-
Michigan:												
Dearborn.....	8	8	8	10	-	-	-	-	1	1	1	-
Detroit.....	65	61	63	77	-	-	-	-	205	200	204	101
Flint.....	11	11	11	10	-	-	-	-	21	21	21	21
Grand Rapids.....	13	13	13	14	-	-	-	-	-	-	-	-
Lansing.....	6	6	6	7	-	-	-	-	9	9	9	8
Livonia.....	6	6	6	6	-	-	-	-	-	-	-	-
Warren.....	28	19	25	18	-	-	-	-	-	-	-	-
Minnesota:												
Duluth.....	12	12	12	11	-	-	-	-	-	-	-	-
Minneapolis.....	51	28	29	37	-	-	-	-	71	67	69	56
St. Paul.....	9	9	9	9	3	-	2	1	(NA)	(NA)	(NA)	(NA)
Mississippi:												
Jackson.....	8	8	8	6	-	-	-	-	11	11	11	10
Missouri:												
Independence.....	8	8	8	6	-	-	-	-	-	-	-	-
Kansas City.....	45	45	45	38	-	-	-	-	54	54	54	42
Springfield.....	3	3	3	3	-	-	-	-	-	-	-	-
St. Louis.....	100	100	100	88	10	10	10	8	407	407	407	239
Nebraska:												
Lincoln.....	9	9	9	12	-	-	-	-	15	15	15	9
Omaha.....	28	24	28	29	-	-	-	-	-	-	-	-
Nevada:												
Las Vegas.....	12	12	12	13	-	-	-	-	29	29	29	24
New Jersey:												
Camden.....	18	17	17	10	-	-	-	-	-	-	-	-
Elizabeth.....	7	7	7	5	-	-	-	-	-	-	-	-
Jersey City.....	18	18	18	18	-	-	-	-	-	-	-	-
Newark.....	31	31	31	13	-	-	-	-	-	-	-	-
Paterson.....	10	10	10	7	-	-	-	-	-	-	-	-
Trenton.....	6	6	6	6	-	-	-	-	-	-	-	-
New Mexico:												
Albuquerque.....	13	13	13	13	-	-	-	-	53	53	53	19

See footnotes at end of table.

Table 26. Employment and Payrolls of 153 Largest City Governments for the Criminal Justice System: October 1970—Continued

(Dollar amounts in thousands)

City	Total criminal justice system				Police protection activities				Judicial activities			
	Number of employees			Total October payroll	Number of employees			Total October payroll	Number of employees			Total October payroll
	Total	Full-time only	Full-time equivalent		Total	Full-time only	Full-time equivalent		Total	Full-time only	Full-time equivalent	
New York:												
Albany.....	531	448	478	291	467	384	414	270	49	49	49	14
Buffalo.....	1,954	1,743	1,841	1,625	1,783	1,572	1,670	1,493	121	121	121	77
New York City.....	48,566	48,566	48,566	46,249	37,053	37,053	37,053	34,415	4,759	4,759	4,759	5,424
Rochester.....	1,045	946	956	699	973	874	884	638	48	48	48	40
Syracuse.....	683	677	678	395	608	608	608	346	58	52	53	36
Yonkers.....	758	642	673	600	676	560	591	533	40	40	40	32
North Carolina:												
Charlotte.....	623	544	551	434	617	538	545	428	(X)	(X)	(X)	(X)
Greensboro.....	373	327	363	286	368	322	358	281	(X)	(X)	(X)	(X)
Raleigh.....	277	277	277	174	274	274	274	171	(X)	(X)	(X)	(X)
Winston-Salem.....	341	296	308	221	335	294	302	215	(X)	(X)	(X)	(X)
Ohio:												
Akron.....	719	561	590	449	611	459	486	380	76	71	73	46
Canton.....	345	258	275	188	298	211	228	161	34	34	34	18
Cincinnati.....	1,454	1,330	1,350	1,193	1,214	1,092	1,110	1,014	98	98	98	73
Cleveland.....	3,495	3,034	3,082	2,393	3,007	2,560	2,604	2,004	228	225	226	210
Columbus.....	1,253	1,252	1,002	990	989	989	989	813	171	171	171	119
Dayton.....	636	635	635	493	483	483	483	388	71	70	70	49
Parma.....	161	123	129	104	127	94	100	84	27	23	23	14
Toledo.....	945	945	945	814	806	806	806	706	85	85	85	61
Youngstown.....	447	376	393	260	376	309	324	213	48	44	46	27
Oklahoma:												
Oklahoma City.....	760	672	689	457	675	587	604	398	30	30	30	17
Tulsa.....	610	495	517	385	547	432	454	321	18	18	18	14
Oregon:												
Portland.....	1,023	1,007	1,013	903	862	882	882	793	73	57	63	42
Pennsylvania:												
Allentown.....	237	194	205	140	231	188	199	136	(X)	(X)	(X)	(X)
Erie.....	291	242	252	168	285	236	246	164	(X)	(X)	(X)	(X)
Philadelphia.....	12,392	11,797	11,114	9,309	8,517	8,725	8,139	1,802	1,801	1,801	1,599	1,084
Pittsburgh.....	1,978	1,742	1,837	1,467	1,868	1,641	1,729	1,396	56	49	56	33
Scranton.....	269	203	223	129	261	195	215	125	(X)	(X)	(X)	(X)
Rhode Island:												
Providence.....	709	617	629	471	678	586	598	455	24	24	24	11
South Carolina:												
Columbia.....	263	231	237	153	243	212	218	138	7	7	7	5
Tennessee:												
Chattanooga.....	335	287	297	179	301	261	263	158	22	22	22	12
Knoxville.....	403	340	369	211	364	306	333	191	15	15	15	7
Memphis.....	1,574	1,312	1,354	1,041	1,546	1,284	1,326	1,017	12	12	12	9
Nashville-Davidson.....	1,404	1,144	1,266	749	1,013	753	875	544	252	252	252	136
Texas:												
Amarillo.....	280	250	258	148	247	218	226	129	14	13	13	7
Austin.....	479	466	473	316	428	425	427	283	36	26	31	20
Beaumont.....	235	217	222	165	214	198	202	149	9	8	8	6
Corpus Christi.....	358	330	339	205	311	284	293	179	20	20	20	11
Dallas.....	2,262	2,321	1,924	1,924	2,292	2,052	2,109	1,831	148	145	147	93
El Paso.....	526	512	514	315	463	449	451	305	33	33	33	14
Fort Worth.....	882	882	882	602	787	787	787	553	48	48	48	12
Houston.....	2,428	2,262	2,329	1,780	2,243	2,088	2,147	1,644	105	94	102	72
Lubbock.....	266	256	262	156	239	229	235	140	18	18	18	9
San Antonio.....	1,100	1,095	1,097	762	1,046	1,041	1,043	713	14	14	14	18
Utah:												
Salt Lake City.....	511	438	452	286	448	379	392	253	42	39	40	22

See footnotes at end of table.

Table 26. Employment and Payrolls of 153 Largest City Governments for the Criminal Justice System: October 1970—Continued

(Dollar amounts in thousands)

City	Prosecution activities				Indigent defense activities				Correctional activities			
	Number of employees			Total October payroll	Number of employees			Total October payroll	Number of employees			Total October payroll
	Total	Full-time only	Full-time equivalent		Total	Full-time only	Full-time equivalent		Total	Full-time only	Full-time equivalent	
New York:												
Albany.....	15	15	15	7	-	-	-	-	-	-	-	-
Buffalo.....	50	50	50	55	-	-	-	-	-	-	-	-
New York City.....	1,650	1,650	1,650	1,563	-	-	-	-	5,104	5,104	5,104	4,847
Rochester.....	24	24	24	21	-	-	-	-	-	-	-	-
Syracuse.....	17	17	17	13	-	-	-	-	-	-	-	-
Yonkers.....	22	22	22	20	-	-	-	-	20	20	20	15
North Carolina:												
Charlotte.....	6	6	6	6	-	-	-	-	-	-	-	-
Greensboro.....	5	5	5	5	-	-	-	-	-	-	-	-
Raleigh.....	3	3	3	3	-	-	-	-	-	-	-	-
Winston-Salem.....	6	2	6	6	-	-	-	-	-	-	-	-
Ohio:												
Akron.....	15	14	14	14	-	-	-	-	17	17	17	9
Canton.....	13	13	13	9	-	-	-	-	-	-	-	-
Cincinnati.....	76	76	76	64	-	-	-	-	66	64	66	42
Cleveland.....	87	76	79	80	-	-	-	-	173	173	173	99
Columbus.....	39	39	39	37	-	-	-	-	53	53	53	33
Dayton.....	25	25	25	23	-	-	-	-	57	57	57	33
Parma.....	7	6	6	6	-	-	-	-	-	-	-	-
Toledo.....	18	18	18	19	-	-	-	-	36	36	36	28
Youngstown.....	18	18	18	14	-	-	-	-	5	5	5	6
Oklahoma:												
Oklahoma City.....	23	23	23	18	-	-	-	-	32	32	32	24
Tulsa.....	16	16	16	19	-	-	-	-	29	29	29	31
Oregon:												
Portland.....	27	27	27	29	-	-	-	-	41	41	41	39
Pennsylvania:												
Allentown.....	6	6	6	4	-	-	-	-	-	-	-	-
Erie.....	6	6	6	4	-	-	-	-	-	-	-	-
Philadelphia.....	325	321	323	292	-	-	-	-	956	940	946	1,084
Pittsburgh.....	47	45	45	35	-	-	-	-	7	7	7	3
Scranton.....	8	8	8	4	-	-	-	-	-	-	-	-
Rhode Island:												
Providence.....	7	7	7	5	-	-	-	-	-	-	-	-
South Carolina:												
Columbia.....	5	4	4	3	-	-	-	-	8	8	8	7
Tennessee:												
Chattanooga.....	8	-	8	7	-	-	-	-	4	4	4	2
Knoxville.....	10	5	7	9	-	-	-	-	14	14	14	8
Memphis.....	16	16	16	15	-	-	-	-	(NA)	(NA)	(NA)	(NA)
Nashville-Davidson.....	47	47	47	21	9	9	9	5	83	83	83	43
Texas:												
Amarillo.....	10	10	10	8	-	-	-	-	9	9	9	4
Austin.....	15	15	15	13	-	-	-	-	-	-	-	-
Beaumont.....	6	5	6	7	-	-	-	-	6	6	6	3
Corpus Christi.....	12	12	12	9	-	-	-	-	15	14	14	6
Dallas.....	64	64	64	39	2	1	1	1	-	-	-	-
El Paso.....	7	7	7	6	-	-	-	-	23	23	23	10
Fort Worth.....	18	18	18	15	-	-	-	-	29	29	29	22
Houston.....	61	61	61	53	-	-	-	-	19	19	19	11
Lubbock.....	3	5	5	3	-	-	-	-	4	4	4	2
San Antonio.....	31	31	31	24	-	-	-	-	9	9	9	7
Utah:												
Salt Lake City.....	21	20	20	11	-	-	-	-	-	-	-	-

See footnotes at end of table.



## DEFINITION OF TERMS

Following is a glossary of terms, concepts, and categories, used in this publication and comments concerning their limitations.

The definitions are those applied in the field compilation of expenditure data for the 50 States, 128 largest counties, and 153 largest cities. These definitions were necessarily summarized for inclusion in the survey questionnaires sent to governments on the mail panel.

### Government Expenditure

Expenditure comprises all amounts of money paid out (net of any correcting transactions) other than for retirement of debt, investment in securities, extension of loans, or agency transactions. It includes only external cash payments and excludes any intragovernmental transfers and noncash transactions, such as the provision of meals or housing of employees. It also includes any payments financed from borrowing, fund balances, intergovernmental revenue, and other current revenue. In several instances, two or more governments share the expense of maintaining a court or other criminal justice agency. In these cases, the allocable direct expenditure amount is reported for each government in the appropriate category. When a government pays pensions directly to retired employees from appropriated funds, or contributes to a retirement system which it does not administer (private or administered by another government), such payments are treated as expenditures of the government concerned. However, State government payments to State administered systems, and local government payments to locally administered systems are not considered expenditures and are not reported as such in this publication. Such transactions are displayed separately in the appropriate tables and are excluded from the various functional categories and the expenditure totals.

Expenditure is divided into two major character and object categories:

1. Direct expenditure comprises all expenditure except that classed as intergovernmental and is further divided into two principal categories:

a. Current operation which includes salaries, wages, fees and commissions, purchase of supplies, materials and contractual services.

b. Capital outlay which includes expenditure for contract or force account construction of buildings and other improvements, and for the purchase of equipment, land and existing structures.

The other object categories, interest on general debt, assistance and subsidies, and insurance benefits are not applied to specific functions.

2. Intergovernmental expenditure comprises payments from one government to another, including grants-in-aid, shared revenues, payments in lieu of taxes, and amounts for services performed by one government for another on a reimbursable or cost-sharing basis (for example, payments by one government to another for boarding prisoners).

Together, applicable direct and intergovernmental expenditure comprise the total expenditure of a government or level of government for criminal justice activities.

Total general expenditure comprises all expenditure of a government or level of government for all governmental functions, including criminal justice activities, but excluding utility system expenditure, liquor store expenditure, and insurance trust expenditure. In this report it is used for comparison with criminal justice expenditure.

### Government Employment

Employees includes all persons paid for personal services performed, including all paid officials and persons in paid leave status, and excludes unpaid officials, persons on unpaid leave, pensioners and contractors. Under this definition are two classes:

1. Full-time employees which comprises all persons employed during the pay period including October 15, 1970 on a full-time basis, including all full-time temporary or seasonal workers employed during this pay period as well as persons having permanent status.

2. Part-time employees which includes persons employed during the pay period including October 15, 1970 on a basis other than full-time, and persons paid by more than one government.

Derived from these two classes are:

Full-time equivalent employees which is the total number of employees, discounted by applying average full-time earning rates.

Payroll is gross payroll before deductions and includes salaries, wages, fees and commissions paid to employees as defined above for the month of October 1970.

#### Governmental Functions

Police protection is the function of enforcing the law, preserving order, maintaining traffic safety, and apprehending those who violate the law, regardless of whether these activities are performed by a police department, sheriff's department, or other agency. It includes regular police service, traffic control, traffic safety including related traffic engineering (but not highway planning and engineering), and the maintenance of buildings used exclusively for police purposes. Coroners and medical examiners are also included. Vehicular inspection, park police, marine patrols, fish and game wardens, and similar officials and activities are not included unless they are an integral part of the regular police agency.

At the county government level, both county police agencies and the sheriff's department, where such a department exists, are included in the law enforcement category, unless research has indicated that the sheriff has no substantial responsibility for law enforcement. The lack of needed information has prevented the consistent proration of expenditure or employment of the sheriff's office where that office is multifunctional.

Short-term custody and detention have traditionally been considered part of the "Police Protection" function, and in previous editions of this report were treated as such. For this edition, the concept was modified on the basis of information obtained from the 1970 National Jail Census. Data for institutions with authority to hold prisoners 48 hours or more are included in the "Correction" sector. Data for lockups holding prisoners less than 48 hours are included in the "Police Protection" sector.

Expenditure data for the subcategories "law enforcement," "police communications," "police training," and "traffic control," shown separately for States and large counties and cities in the 1968-69 edition of this report, are not shown separately in this edition due to the difficulty of accurately and uniformly segregating these items from available source documents.

Judicial activities comprise all courts and activities associated with courts (for example, law libraries, medical and social service activities, and juries). Since the names of courts with similar functions and legal jurisdiction vary from State to State and even within States, data have been categorized by type of court rather than by court name.

1. Appellate courts include courts of last resort and intermediate appellate courts.

a. Court of last resort is the court of final appeal within a State's judicial structure. It is called the "Supreme Judicial Court" in Maine and Massachusetts; the "Supreme Court of Appeals" in Virginia and West Virginia; and the "Court of Appeals" in Kentucky, Maryland, New York, and the District of Columbia (effective August 1971). In Texas and Oklahoma, two courts of last resort are authorized--the "Court of Criminal Appeals" for criminal cases and a "Supreme Court" for civil cases. In every other State the court of last resort is titled the "Supreme Court."

b. Intermediate appellate courts are those which hear cases appealed from trial court decisions prior to review by the court of last resort. In 12 of 21 States with an operating court of this type in fiscal year 1969-70, the name "Court of Appeals" is used. These States are:

Arizona	Michigan
California	Missouri
*Colorado	New Mexico
Florida	North Carolina
Georgia	Ohio
Louisiana	Oregon

Beginning with fiscal year 1969-70, Alabama implemented legislation which abolished the "Court of Appeals" and created a "Court of Civil Appeals" and a "Court of Criminal Appeals."

In Illinois and Indiana, the title is "Appellate Court"; in Maryland, "Court of Special Appeals"; in New Jersey, "Appellate Division of the Superior Court"; in New York, "Appellate Division of the Supreme Court"; in Pennsylvania, "Superior Court"; and in Texas, "Court of Civil Appeals." In Tennessee the "Court of Appeals" hears only civil cases; a separate "Court of Criminal Appeals" reviews criminal cases prior to final review by the "Supreme Court."

\*Effective January 1, 1970.

The States of Oklahoma and Washington have passed legislation establishing an intermediate appellate court; however, these legislative actions were not in effect during fiscal year 1969-70.

2. Major trial courts are trial courts of general jurisdiction, the names of which vary considerably. The list below shows the title of the statewide courts of general jurisdiction in each State. Several States are listed more than once because local situations led to the development of separate courts to hear cases involving different types of pleadings. Arkansas, for example, has a "Circuit Court" system to hear cases at law and a separate "Chancery Court" system to hear pleadings in equity. In States such as New Mexico, where both the State government and the local governments share the salary expense of major trial court judges on a formula basis, but the total salary is paid through the State, an attempt was made to allocate the expenditure amount for each government. Judges paid in this manner are reported as part-time employees of each responsible government.

#### Circuit Court

Alabama	Mississippi
Arkansas	Missouri
Florida	Oregon
Hawaii	South Carolina
Illinois	South Dakota
Indiana	Tennessee
Kentucky	Virginia
Maryland	West Virginia
Michigan	Wisconsin

#### District Court

Colorado	Nevada
Idaho	New Mexico
Iowa	North Dakota
Kansas	Oklahoma
Louisiana	Texas
Minnesota	Utah
Montana	Wyoming
Nebraska	

#### Superior Court

Alaska	Indiana
Arizona	Maine
California	Massachusetts
Connecticut	New Hampshire
Delaware	New Jersey
*District of	North Carolina
Columbia	Rhode Island
Georgia	Washington

\*Effective August 1971

#### Chancery Court

Arkansas	Mississippi
Delaware	Tennessee

#### County Court

New Jersey
Wisconsin
Vermont

#### Common Pleas Court

Ohio
Pennsylvania

#### Supreme Court

New York
----------

3. Probate courts are also called Orphans Courts, Surrogate's Courts, or Courts of Ordinary. The subject jurisdiction varies from place to place, but generally includes estate settlement, probate and contest of wills, adoption, commitment of the insane, administration of the affairs of orphans, mental defectives, and incompetents, guardianship of minors, apprenticeship, receivership, change of name proceedings, and administration of trusts. Data were tabulated only for independent probate courts. Where probate matters are handled by some other court, no attempt was made to segregate the data.

4. Juvenile and family courts deal primarily with juvenile cases and are sometimes called juvenile courts or juvenile and domestic relations courts. The jurisdiction of these courts can include crimes of persons under legal age, offenses against children, probation of minor delinquents, adoption, custody, or disposition of minor and mentally incompetent children, child neglect or abandonment, child and wife support, and paternity. Data were tabulated only for independent juvenile or family courts. Where juvenile, family, or domestic relations matters are handled by some other court, no attempt was made to segregate the data.

5. The Other courts category, used only in the State tables, includes statewide courts of limited civil and criminal jurisdiction, where they exist.

6. Other courts of restricted jurisdiction, used only in the county tables, includes municipal courts, the minor judiciary (justices of the peace, trial magistrates, and the like), traffic



**CONTINUED**

**1 OF 2**

courts, or other local courts of special jurisdiction. It may include probate, juvenile, and family courts as well if it was not possible to separate these items.

7. Law libraries include expenditures for separately maintained law libraries, identifiable law book expenditures for the various individual courts, or that portion of the total expenditure of the general State library made for the law library collection.

8. Miscellaneous judicial includes data on judicial councils, jury and witness fees, court administrators (in those cases where they could be identified), clerical operations, and other miscellaneous items which could not be classified under one of the other judicial subcategories.

Prosecution includes the activities of the attorneys general and their staffs involving legal advice to the Governor, representation of the State in all law suits, and prosecution of violators of criminal law. If the State pays the salary of the county attorney, district attorney, State's attorney or their variously named equivalents, the data are included under "Prosecution" at the State level. Expenditure for both civil and criminal activities are included.

At the county and city levels this category includes locally paid prosecutors, legal advice to the chief executive of the government, and representation of the government in lawsuits.

Indigent defense includes activities associated with the right of accused persons to have legal counsel and representation, office of the public defender, and other government programs which pay the fees of court-appointed counsel. If attorney fees are paid by the court, the data are included under this heading after having been deducted from the judicial data. Government contributions to private legal aid bureaus and bar association programs for defense of the indigent are included in expenditure data.

Correction is that function of government involving the confinement and rehabilitation of adults and minors convicted of offenses against the law, and the confinement of persons suspected of a crime and awaiting adjudication.

Data for institutions with authority to hold prisoners 48 hours or more are included in this sector. Data for lockups holding prisoners less than 48 hours are included in the "Police Protection" sector.

Also included under correction are probation, parole, and pardon activities. Where the courts control the probation programs, probation expenditure is shown with correction data, if it can be separately identified.

1. Correctional institutions include prisons, reformatories, houses of correction, jails, and other institutions for the confinement and correction of convicted adults and juveniles. When an institution maintains a prison industry program, data on the cost of production or the value of prison labor used by agencies of the same government, if identifiable, are excluded (and classed as expenditure for the function using the products or prison services). Expenditures for the manufacture, sale, and distribution of goods produced for sale or use outside the government are included under this heading.

a. Institutions for youthful offenders are those under the control of a youth authority, or a similarly designated administrative body, as well as independently administered institutions where examination of supplementary documents have indicated that the institution primarily houses persons under 21. Where the cost of administration is separable from expenditure for the operation of the institution, it has been included under the "Correctional administration" category.

Due to the great variability of the age limits for defining juveniles (for example, "16 and up," "16 to 21," "15 to 30," "17 to 25"), an allocation to this category was sometimes relatively arbitrary and sometimes not possible because data items could not be separated into their elements.

b. Institutions for women include identifiable expenditure and employment data for an institution for adult female offenders. Where segregable, administrative expense is included in the "Correctional administration" category. Where there is no separate women's prison, women offenders are either maintained in a prison complex that also houses other offenders or are boarded in private facilities or institutions in another State. Examples of the latter: New Hampshire and Rhode Island board their female offenders in the Massachusetts Correctional Institution for Women; Vermont operates a split system, housing some females and contracting with Massachusetts for the rest; South Dakota and Wyoming house all of their female offenders in the Nebraska Reformatory for Women; and Idaho contracts with the State of Oregon for boarding of its female offenders in that State's Women's Correctional Facility.

c. Other institutions include institutions which hold only adult males and institutions which hold combinations of adult males, adult females, and youths. In cases where expenditures for physically separate institutions for adult males, adult females, and youths were not separable by institution, the entire expenditure for all institutions was put into "Other institutions." This was the case in the States of Colorado, Delaware, Louisiana, Nevada, New Mexico, New York, Ohio, Oklahoma, Oregon, and Texas.

2. Correctional administration consists of expenditure data for administration of the correctional system. This category includes expenditure data for the overall administration of a correction department or other general administrative body (for example, a youth authority administering many institutions for youthful offenders) as well as the administration of each individual institution. Correctional administration employment data could not be segregated and are included in the miscellaneous category.

3. Probation, parole, and pardon includes data on boards of pardons, boards of parole, probation agencies, and their variously named equivalents. Although probation agencies frequently function under the administration of the major trial court, the data are presented here, after having been deducted from the judicial data, because of the correctional nature of the probation function. The overlapping character of the probation and parole functions prevent the separate presentation of these data.

4. Miscellaneous correction includes expenditure and employment data which could not be classified under one of the other correctional subcategories.

The Other Criminal Justice category shown in some tables, includes expenditure or employment data not elsewhere classified, data which cuts across more than one category, or is unallocable to separate categories; e.g., expenditures on a general criminal justice curriculum in educational institutions, the operation of State criminal justice planning agencies, crime commissions, etc. Such data are included in the totals, where they are not shown separately.