

NCJRS

This microfiche was produced from documents received for inclusion in the NCJRS data base. Since NCJRS cannot exercise control over the physical condition of the documents submitted, the individual frame quality will vary. The resolution chart on this frame may be used to evaluate the document quality.

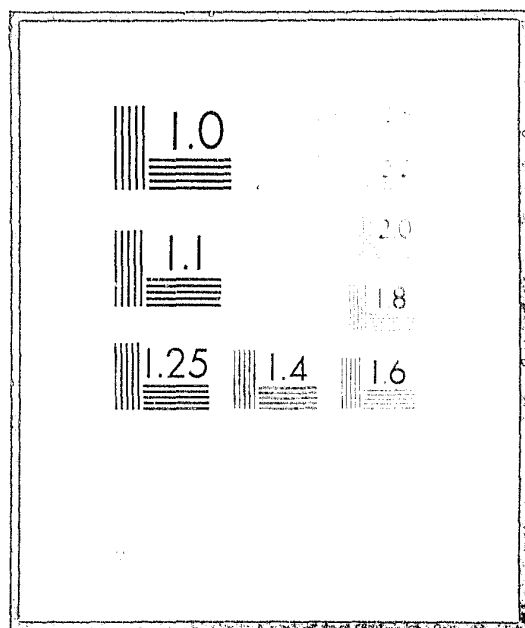

Microfilming procedures used to create this fiche comply with the standards set forth in 41CFR 101-11.504

Points of view or opinions stated in this document are those of the author(s) and do not represent the official position or policies of the U.S. Department of Justice.

U.S. DEPARTMENT OF JUSTICE
LAW ENFORCEMENT ASSISTANCE ADMINISTRATION
NATIONAL CRIMINAL JUSTICE REFERENCE SERVICE
WASHINGTON, D.C. 20531

10 25 76

3 a m e d

STATISTICAL REPORT

on the

DISTRICT COURTS OF KANSAS

July 1, 1975



28671

OFFICE OF JUDICIAL ADMINISTRATOR

Topeka

STATISTICAL REPORT, JULY 1, 1975

on the

KANSAS - DISTRICT COURTS OF KANSAS

July 1, 1975



OFFICE OF JUDICIAL ADMINISTRATOR

Topeka

CONTENTS

Letter of Transmittal 1

Map of Judicial Districts 3

Statewide Statistics:

- Fiscal Years 1965-1975 5
- Docket Summaries 6
- Age of Contested Civil Cases Terminated 7
- Age of Cases Pending 8
- Comparative Tables-Cases Commenced-All Civil 9
- Comparative Tables-Cases Commenced-Criminal 10
- Summary of All District Courts 11
- Summary of Cases Terminated 12

Summary of District Courts:

- 1st Judicial District 13
- 2nd Judicial District 17
- 3rd Judicial District 23
- 4th Judicial District 25
- 5th Judicial District 33
- 6th Judicial District 37
- 7th Judicial District 43
- 8th Judicial District 45
- 9th Judicial District 51
- 10th Judicial District 55
- 11th Judicial District 57
- 12th Judicial District 65
- 13th Judicial District 73
- 14th Judicial District 79
- 15th Judicial District 81
- 16th Judicial District 89
- 17th Judicial District 97
- 18th Judicial District 107
- 19th Judicial District 109
- 20th Judicial District 117
- 21st Judicial District 125
- 22nd Judicial District 129
- 23rd Judicial District 135
- 24th Judicial District 143
- 25th Judicial District 151
- 26th Judicial District 159
- 27th Judicial District 167
- 28th Judicial District 169
- 29th Judicial District 173

Assignment of District Judges 175

Roster of District Judges by Departments 187

CHIEF JUSTICE
HAROLD R. FATZER

JUSTICES
ALFRED G. SCHROEDER
JOHN F. FONTRON
ROBERT H. KAUL
ALEX M. FROMME
PERRY L. OWSLEY
DAVID PRAGER

COMMISSIONERS
JEROME HARMAN
J. RICHARD FOTH



The Supreme Court of Kansas

State House
Topeka, Kansas 66612

September 1, 1975

OFFICERS:
LEWIS C. CARTER
CLERK
JAMES R. JAMES
JUDICIAL ADMINISTRATOR
WM. A. DUMARS
REPORTER

To the Honorable Harold R. Fatzer,
Chief Justice of the Supreme Court
of the State of Kansas

In compliance with the provisions of K.S.A. 20-318 and Rule No. 14 of the Supreme Court, this statistical report on the judicial business of the district courts of Kansas for the fiscal year ending June 30, 1975 is respectfully submitted.

In compiling these statistics, extensive use has been made of electronic data processing equipment in the Department of Administration. A large part of the report represents a reproduction of actual computer printouts of district and county summaries of district court cases.

Once again, the clerks of the district courts are to be commended for their faithful performance in forwarding the necessary reports throughout the year which form the basis for this report.

A list of assignments of district court judges and a roster of judges by department are also contained in this report.

Additional statistics will appear in the Forty-ninth Annual Report of the Kansas Judicial Council Bulletin.

Yours very truly,

A handwritten signature in cursive script that reads "James R. James".

James R. James,
Judicial Administrator

JRJ:dm

STATEWIDE STATISTICS
District Court Cases

Fiscal Years 1965 through 1975
(Per Judge Average in Parentheses)

<u>Fiscal Year</u>	<u>Pending at Beginning of FY</u>	<u>Commenced During FY</u>	<u>Terminated During FY</u>	<u>Pending at End of FY</u>
1965	20,885 (366)	31,330** (550)	30,077** (527)	22,137 (382)
1966	21,494* (364)	31,296** (530)	32,920** (558)	19,870 (337)
1967	19,521* (331)	30,579** (518)	31,166** (528)	18,934 (321)
1968	19,279* (321)	30,102 (502)	30,547 (509)	18,834 (314)
1969	19,132* (314)	30,622 (502)	31,698 (520)	18,056 (296)
1970	18,032* (296)	34,043 (558)	33,622 (551)	18,453 (303)
1971	18,677* (306)	35,151 (576)	35,403 (580)	18,425 (302)
1972	18,533* (304)	37,309 (612)	36,352 (596)	19,490 (320)
1973	19,600* (321)	36,947 (591)	37,972 (608)	18,575 (295)
1974	18,880* (300)	39,534 (628)	38,533 (612)	19,881 (316)
1975	20,119* (322)	42,038 (673)	41,811 (669)	20,346 (326)

*Totals adjusted

**1965, 1966 and 1967 statistics include foreign transcripts which averaged 1,280 cases for each of those years

SUMMARY OF DISTRICT COURT DOCKETS
BY DISTRICTS, ALL CASES
YEAR ENDING JUNE 30, 1975

DIST. NO.	NO. OF JUDGES	NO. OF COUNTIES	PENDING 7/1/74	COMMENCED	TERMINATED	PENDING 7/1/75
1	2	2	617	1,147	1,140	624
2	1	4	225	596	612	209
3	3	1	1,502	3,633	3,347	1,788
4	3	6	416	1,124	1,065	475
5	1	2	271	592	498	365
6	1	3	263	700	730	253
7	2	1	619	1,002	971	650
8	2	4	571	1,364	1,274	661
9	1	2	425	710	772	363
10	5	1	2,113	3,956	3,713	2,356
11	4	6	769	1,790	1,814	745
12	1	6	193	389	409	173
13	2	4	306	1,084	1,048	542
14	1	1	357	938	894	401
15	1	5	246	402	423	225
16	1	6	378	675	700	353
17	1	7	194	368	366	196
18	9	1	3,248	8,705	8,743	3,210
19	2	5	527	1,279	1,243	563
20	2	5	503	1,026	1,063	466
21	2*	3	359	788	770	377
22	1	3	243	437	440	240
23	1	5	151	402	389	164
24	1	6	175	352	307	220
25	1	6	198	708	650	253
26	1	6	350	779	768	364
27	2	1	478	1,253	1,222	509
28	2	2	455	910	859	506
29	6	1	3,747	4,932	5,584	3,095
TOTALS	63.	105	20,119	42,038	41,811	20,346

*One judge served the 21st Judicial District as of 1/13/75

AGE OF CONTESTED CIVIL CASES TERMINATED
BY DISTRICTS
YEAR ENDING JUNE 30, 1975

PERCENTAGE OF CONTESTED CIVIL CASES TERMINATED SHOWN IN ()

DIST. NO.	TOTAL CONTESTED CIVIL TERM.	TERMINATED UP TO 6 MOS.	TERMINATED 6 TO 12 MOS.	TERMINATED OVER 12 MOS.
1	262	185 (70)	39 (15)	38 (15)
2	164	112 (68)	36 (22)	16 (10)
3	625	432 (69)	97 (16)	96 (15)
4	302	227 (75)	50 (17)	25 (8)
5	73	56 (77)	8 (11)	9 (12)
6	120	74 (61)	20 (17)	26 (22)
7	141	85 (60)	35 (25)	21 (15)
8	250	187 (75)	40 (16)	23 (9)
9	184	117 (63)	25 (14)	42 (23)
10	1,116	761 (68)	207 (19)	148 (13)
11	332	232 (70)	66 (20)	34 (10)
12	106	67 (63)	16 (15)	23 (22)
13	245	158 (64)	46 (19)	41 (17)
14	170	131 (77)	24 (14)	15 (9)
15	83	42 (51)	17 (20)	24 (29)
16	119	74 (62)	22 (18)	23 (19)
17	56	38 (67)	7 (13)	11 (20)
18	1,629	988 (61)	456 (28)	185 (11)
19	245	171 (70)	37 (15)	37 (15)
20	284	180 (63)	45 (16)	59 (21)
21	101	59 (58)	28 (28)	14 (14)
22	127	86 (68)	18 (14)	23 (18)
23	116	73 (63)	23 (20)	20 (17)
24	55	38 (69)	6 (11)	11 (20)
25	114	96 (84)	10 (9)	8 (7)
26	111	70 (63)	20 (18)	21 (19)
27	245	167 (68)	44 (18)	34 (14)
28	203	128 (63)	43 (21)	32 (16)
29	1,291	512 (40)	264 (20)	515 (40)
TOTALS	8,869	5,546 (62)	1,749 (20)	1,574 (18)

AGE OF CASES PENDING BY DISTRICT JULY 1, 1975

DIST. NO.	TOTAL PENDING	PERCENTAGE OF TOTAL CASES PENDING SHOWN IN ()		
		PENDING LESS THAN 12 MOS.	PENDING 12 TO 24 MOS.	PENDING OVER 24 MOS.
1	624	474 (76)	97 (16)	53 (08)
2	209	181 (86)	22 (11)	6 (03)
3	1,788	1,354 (76)	336 (19)	98 (05)
4	475	398 (83)	65 (14)	12 (03)
5	365	278 (76)	61 (17)	26 (07)
6	253	229 (91)	21 (08)	3 (01)
7	650	465 (71)	121 (19)	64 (10)
8	661	553 (84)	81 (12)	27 (04)
9	363	247 (68)	60 (17)	56 (15)
10	2,356	1,834 (78)	377 (16)	145 (06)
11	745	631 (85)	82 (11)	32 (04)
12	173	137 (79)	31 (18)	5 (03)
13	542	425 (79)	59 (11)	54 (10)
14	401	353 (88)	42 (10)	6 (01)
15	225	188 (84)	30 (13)	7 (03)
16	353	269 (76)	59 (17)	25 (07)
17	196	156 (79)	25 (13)	15 (08)
18	3,210	2,048 (64)	144 (04)	18 (01)
19	563	474 (84)	63 (11)	26 (05)
20	466	390 (75)	79 (17)	37 (08)
21	377	321 (85)	39 (10)	17 (05)
22	240	177 (74)	38 (16)	25 (10)
23	164	151 (92)	10 (06)	3 (02)
24	220	158 (72)	35 (16)	27 (12)
25	253	223 (88)	23 (09)	7 (03)
26	364	294 (81)	56 (15)	14 (04)
27	509	439 (86)	51 (10)	19 (04)
28	506	384 (76)	92 (18)	30 (06)
29	3,095	2,066 (67)	706 (23)	323 (10)
TOTALS	20,346	16,261 (80)	2,905 (14)	1,180 (06)

COMPARATIVE TABLES - CASES COMMENCED

ALL CIVIL CASES

Dist. No.	FY 1969	FY 1970	FY 1971	FY 1972	FY 1973	FY 1974	FY 1975	Change from Prior Year
1	704	845	903	929	961	964	988	+24
2	314	336	391	440	446	446	468	+22
3	2,351	2,579	2,618	2,839	2,921	3,005	3,105	+100
4	699	690	857	891	925	953	950	-3
5	327	313	376	398	408	437	474	+37
6	452	477	493	561	565	618	599	-19
7	517	638	611	698	754	833	834	+1
8	695	771	795	877	929	1,076	1,124	+48
9	327	412	443	465	468	513	548	+35
10	2,355	2,527	2,533	2,660	2,837	3,053	3,372	+319
11	1,246	1,299	1,382	1,410	1,489	1,553	1,492	-61
12	245	329	311	324	310	367	351	-16
13	760	767	767	761	770	711	948	+237
14	499	546	541	629	699	726	746	+20
15	291	320	363	376	327	369	373	+4
16	336	417	462	542	452	539	585	+46
17	270	258	282	345	291	310	330	+20
18	5,412	6,165	6,559	6,838	6,370	6,657	7,265	+608
19	816	810	894	914	886	956	1,086	+130
20	789	685	748	740	769	844	830	-14
21	411	483	532	594	528	621	625	+4
22	166	221	229	247	235	267	392	+125
23	295	290	271	318	308	271	349	+78
24	240	357	264	264	244	271	301	+30
25	373	415	494	518	456	555	587	+32
26	386	484	591	617	563	580	650	+70
27	712	763	728	784	731	889	1,000	+111
28	657	643	656	743	658	678	747	+69
29	3,350	3,897	3,732	3,927	4,188	4,429	4,193	-236
Totals	25,995	28,737	29,826	31,649	31,488	33,491	35,312	+1,821

COMPARATIVE TABLES - CASES COMMENCED

CRIMINAL CASES

Dist. No.	FY 1969	FY 1970	FY 1971	FY 1972	FY 1973	FY 1974	FY 1975	Change from Prior Year
1	150	186	219	228	161	128	159	+31
2	57	51	79	87	99	105	128	+23
3	458	503	361	535	522	475	528	+53
4	136	142	141	163	113	132	174	+42
5	86	106	99	128	100	89	118	+29
6	36	45	54	60	85	87	101	+14
7	100	182	156	150	178	172	168	-4
8	140	161	135	165	198	238	240	+2
9	45	65	111	111	73	167	162	-5
10	347	408	404	485	463	509	584	+75
11	157	181	250	234	210	284	298	+14
12	42	53	44	28	31	35	38	+3
13	161	152	120	95	79	163	136	-27
14	69	104	114	151	108	155	192	+37
15	35	49	70	74	43	36	29	-7
16	50	68	50	46	54	62	90	+28
17	38	44	32	43	42	62	38	-24
18	1,252	1,291	1,251	1,060	1,068	1,193	1,440	+247
19	132	142	175	184	165	159	193	+34
20	86	124	165	181	140	159	196	+37
21	90	116	104	121	130	128	163	+35
22	12	28	36	19	30	32	45	+13
23	33	41	41	45	28	58	53	-5
24	24	40	27	46	33	31	51	+20
25	59	56	85	122	80	96	118	+22
26	76	56	92	72	89	94	129	+35
27	161	244	198	195	228	265	253	-12
28	74	88	131	149	138	129	163	+34
29	521	580	581	683	771	800	739	-61
Totals	4,627	5,306	5,325	5,660	5,459	6,043	6,726	+683

STATEWIDE STATISTICS
SUMMARY OF ALL DISTRICT COURTS
YEAR ENDING JUNE 30, 1975

REG. CIVIL DOCKET	PENDING JULY 1, 1974		COMMENCED		TERMINATED		PENDING JULY 1, 1975		PENDING IN MOS. OVER	
	JULY 1, 1974	JULY 1, 1975	COMMENCED	TERMINATED	JULY 1, 1975	JULY 1, 1975	UP TO 12 MO.	12 TO 24 MO.	OVER 24 MO.	
AUTO NEG.	1711	1289	1289	1500	1500	851	442	207		
OTHER TORT	1359	1304	1304	1205	1458	898	392	168		
60-1507	46	62	62	79	29	19	4	6		
FORECLOSURE	506	1124	1124	1087	543	430	79	34		
REAL PROPERTY	727	1329	1329	1446	610	418	121	71		
CONTRACTUAL	3451	6061	6061	5802	3710	2719	681	310		
INJ. V.W. & MANAMUS	242	357	357	339	260	158	68	34		
OTHER	1894	2755	2755	2682	1987	1375	431	161		
TOTAL REG. CIVIL DOCKET	9936	14281	14281	14140	10077	6868	2218	991		
DOMESTIC RELATIONS DOCKET										
DIVORCE	7270	17716	17716	17781	7205	6673	439	93		
SEP. MAINT.	418	555	555	633	340	289	45	6		
ANNULMENT	133	402	402	424	111	100	9	2		
RECIP. DIV.	302	1085	1085	993	394	346	38	10		
RECIP. DUT.	107	965	965	958	114	95	13	6		
OTHER	143	308	308	246	205	174	23	8		
TOTAL DOM. REL.	8373	21031	21031	21035	8369	7677	567	125		
CRIMINAL DOCKET										
FELONY										
CRIME AGAINST PERSON	367	1229	1229	1210	386	350	22	14		
CRIME AGAINST PROP.	619	2845	2845	2807	657	599	36	22		
OTHER	311	1090	1090	1074	327	285	30	12		
MISDEMEANOR										
DWI	26	58	58	68	16	16	0	0		
OTHER TRAFFIC	42	69	69	83	28	25	2	1		
OTHER	59	129	129	135	53	40	10	3		
APPEAL										
DWI	95	329	329	316	108	101	3	4		
OTHER TRAFFIC	122	395	395	376	141	132	4	5		
OTHER OFFENSES	169	582	582	567	184	168	13	3		
TOTAL CRIMINAL	1810	6726	6726	6636	1900	1716	120	64		
TOTAL ALL CASES	20119	42038	42038	41811	20346	16261	2909	1180		

STATE-WIDE STATISTICS
SUMMARY OF CASES TERMINATED

COUNTY	DISPOSITION OF CIVIL CASES			YEAR ENDING JUNE 30, 1975				
	TOTAL TERMINATED	DISMISSED	NOT CONTESTED	NUMBER	COURT	TO JURY	CONTESTED TRIALS	TIME IN MOS. UP TO 6 TO 12 TO 12
TOTALS	35175	11796	14510	8869	8482	387	5546	1749 1574

COUNTY	DISPOSITION OF CRIMINAL CASES			YEAR ENDING JUNE 30, 1975				
	TOTAL TERMINATED	DISMISSED*	GUILTY PLEA	NUMBER	COURT	TO JURY	CONTESTED TRIALS	TIME IN MOS. UP TO 6 TO 12 TO 12
TOTALS	6636	1737	3610	1289	653	636	1143	129 17

* INCLUDES DISMISSALS OF CASES; APPEALS FROM LOWER COURTS AND OTHER UNCONTESTED TERMINATIONS

COUNTIES: ATCHISON
LEAVENWORTH

SUMMARY OF DISTRICT COURTS BY DISTRICTS
JUDICIAL DISTRICT NO. 1
YEAR ENDING JUNE 30, 1975

	PENDING JULY 1, 1974	COMMENCED	TERMINATED	PENDING JULY 1 1975	PENDING IN MOS. UP TO 12 TO 24 TO OVER 24		
REG. CIVIL DOCKET							
AUTO NEG.....	76	48	62	62	27	27	8
OTHER TORT.....	21	18	17	22	12	5	5
60-1907.....	4	1	4	1	0	0	1
FORECLOSURE.....	12	20	18	14	10	2	2
REAL PROPERTY.....	31	57	62	28	15	5	6
CONTRACTUAL.....	117	145	145	117	70	27	20
INJ., Q.W., & MANDAMUS	11	6	11	6	3	1	2
OTHER.....	42	96	77	61	42	13	6
TOTAL REG. CIVIL.....	314	391	396	309	179	80	50
DOMESTIC RELATIONS DOCKET							
DIVORCE.....	233	314	302	245	232	12	1
SEP. MAINT.....	22	16	26	12	11	1	0
ANNULMENT.....	1	14	11	4	4	0	0
RECIP-IN.....	17	32	27	22	18	3	1
RECIP-OUT.....	1	14	15	0	0	0	0
OTHER.....	5	7	7	5	5	0	0
TOTAL DDM. REL.....	279	397	388	288	270	16	2
CRIMINAL DOCKET							
FELONY							
CRIME AGAINST PERSON	6	38	41	3	3	0	0
CRIME AGAINST PROP..	8	62	54	14	12	1	1
OTHER.....	1	24	25	0	0	0	0
MISDEMEANDR							
DWI.....	0	0	0	0	0	0	0
OTHER TRAFFIC.....	1	1	1	1	1	0	0
OTHER.....	0	1	1	0	0	0	0
APPEAL							
DWI.....	1	7	7	1	1	0	0
OTHER TRAFFIC.....	4	16	14	6	6	0	0
OTHER OFFENSES.....	3	10	11	2	2	0	0
TOTAL CRIMINAL.....	24	159	156	27	25	1	1
TOTAL, ALL CASES.....	617	1147	1140	624	474	97	53

JUDICIAL DISTRICT NO. 1
DISPOSITION OF CIVIL CASES YEAR ENDING JUNE 30, 1975

COUNTY	TOTAL TER- MINATED	DISMISSED	NOT CONTESTED	CONTESTED NUMBER	CONTESTED TO COURT	CONTESTED TO JURY	TRIALS ---TIME IN MOS.---		
							UP TO 6	6 TO 12	OVER 12
ATCHISON	268	85	86	97	93	4	66	13	18
LEAVENWORTH	716	286	265	165	158	7	119	26	20
TOTALS	984	371	351	262	251	11	185	39	38

DISPOSITION OF CRIMINAL CASES YEAR ENDING JUNE 30, 1975

COUNTY	TOTAL TER- MINATED	DISMISSED*	GUILTY PLEA	CONTESTED NUMBER	CONTESTED TO COURT	CONTESTED TO JURY	TRIALS ---TIME IN MOS.---		
							UP TO 6	6 TO 12	OVER 12
ATCHISON	51	11	38	2	0	2	2	0	0
LEAVENWORTH	105	20	66	19	11	8	14	3	2
TOTALS	156	31	104	21	11	10	16	3	2

* INCLUDES DISMISSALS OF CASES; APPEALS FROM LOWER COURTS AND OTHER UNCONTESTED TERMINATIONS

COUNTY: ATCHISON

SUMMARY OF DISTRICT COURTS, BY COUNTIES
JUDICIAL DISTRICT NO. 1
YEAR ENDING JUNE 30, 1975

	PENDING JULY 1, 1974	COMMENCED	TERMINATED	PENDING JULY 1 1975	---PENDING IN MOS.---		
					UP TO 12	12 TO 24	OVER 24
REG. CIVIL DOCKET							
AUTO NEG.....	26	18	19	25	10	15	0
OTHER TORT.....	0	1	1	0	0	0	0
60-1507.....	2	1	3	0	0	0	0
FORECLOSURE.....	3	7	3	5	4	1	0
REAL PROPERTY.....	11	20	20	11	6	1	4
CONTRACTUAL.....	49	54	50	53	32	8	13
INJ., Q.W., & MANDAMUS	4	1	2	3	1	1	1
OTHER.....	23	38	30	31	19	8	4
TOTAL REG. CIVIL.....	118	140	130	128	72	34	22
DOMESTIC RELATIONS DOCKET							
DIVORCE.....	52	118	120	50	45	4	1
SEP. MAINT.....	7	3	7	3	2	1	0
ANNULMENT.....	0	2	2	0	0	0	0
RECIP-IN.....	7	6	6	7	3	3	1
RECIP-OUT.....	1	1	2	0	0	0	0
OTHER.....	0	2	1	1	1	0	0
TOTAL DOM. REL.....	67	132	138	61	51	8	2
CRIMINAL DOCKET							
FELONY							
CRIME AGAINST PERSON	1	24	23	2	2	0	0
CRIME AGAINST PROP..	1	25	22	4	4	0	0
OTHER.....	1	1	2	0	0	0	0
MISDEMEANOR							
DWI.....	0	0	0	0	0	0	0
OTHER TRAFFIC.....	1	0	1	0	0	0	0
OTHER.....	0	1	1	0	0	0	0
APPEAL							
DWI.....	0	0	0	0	0	0	0
OTHER TRAFFIC.....	0	0	0	0	0	0	0
OTHER OFFENSES.....	1	2	2	1	1	0	0
TOTAL CRIMINAL.....	3	33	31	7	7	0	0
TOTAL, ALL CASES.....	190	325	319	196	130	42	24

COUNTY: LEAVENWORTH SUMMARY OF DISTRICT COURTS, BY COUNTIES
 JUDICIAL DISTRICT NO. 1
 YEAR ENDING JUNE 30, 1975

	PENDING JULY 1, 1974	COMMENCED	TERMINATED	PENDING JULY 1 1975	--PENDING IN UP TO 12 TO 24		MOS. -- OVER 24
REG. CIVIL DOCKET							
AUTO NEG.....	50	30	43	37	17	12	8
OTHER TORT.....	21	17	16	22	12	5	5
60-1507.....	2	0	1	1	0	0	1
FORECLOSURE.....	9	13	13	9	6	1	2
REAL PROPERTY.....	20	37	42	15	9	4	2
CONTRACTUAL.....	68	91	95	64	38	19	7
INJ., Q.W. & MANDAMUS	7	5	9	3	2	0	1
OTHER.....	19	58	47	30	23	5	2
TOTAL REG. CIVIL.....	196	251	266	181	107	46	28
DOMESTIC RELATIONS DOCKET							
DIVORCE.....	181	396	382	195	187	8	0
SEP. MAINT.....	15	13	19	9	9	0	0
ANNULMENT.....	1	12	9	4	4	0	0
RECIP-IN.....	10	26	21	15	15	0	0
RECIP-OUT.....	0	13	13	0	0	0	0
OTHER.....	5	5	6	4	4	0	0
TOTAL DOM. REL.....	212	465	450	227	219	8	0
CRIMINAL DOCKET							
FELONY							
CRIME AGAINST PERSON	5	14	18	1	1	0	0
CRIME AGAINST PROP..	7	37	34	10	8	1	1
OTHER.....	0	23	23	0	0	0	0
MISDEMEANOR							
DWI.....	0	0	0	0	0	0	0
OTHER TRAFFIC.....	0	1	0	1	1	0	0
OTHER.....	0	0	0	0	0	0	0
APPEAL							
DWI.....	1	7	7	1	1	0	0
OTHER TRAFFIC.....	4	16	14	6	6	0	0
OTHER OFFENSES.....	2	8	9	1	1	0	0
TOTAL CRIMINAL.....	19	106	105	20	18	1	1
TOTAL, ALL CASES.....	427	822	821	428	344	55	29

COUNTIES: JACKSON SUMMARY OF DISTRICT COURTS, BY DISTRICTS
 JEFFERSON JUDICIAL DISTRICT NO. 2
 POTTAWATOMIE
 WABAUNSEE YEAR ENDING JUNE 30, 1975

	PENDING JULY 1, 1974	COMMENCED	TERMINATED	PENDING JULY 1 1975	--PENDING IN UP TO 12 TO 24		MOS. -- OVER 24
REG. CIVIL DOCKET							
AUTO NEG.....	14	20	17	19	15	4	0
OTHER TORT.....	3	3	5	1	0	0	0
60-1507.....	0	1	1	0	0	0	0
FORECLOSURE.....	8	19	14	11	8	2	1
REAL PROPERTY.....	19	56	67	8	5	2	1
CONTRACTUAL.....	41	93	94	40	38	1	1
INJ., Q.W. & MANDAMUS	1	7	6	2	1	0	1
OTHER.....	46	48	69	25	19	5	1
TOTAL REG. CIVIL.....	134	247	275	106	86	15	5
DOMESTIC RELATIONS DOCKET							
DIVORCE.....	57	196	195	58	58	0	0
SEP. MAINT.....	5	5	8	2	2	0	0
ANNULMENT.....	0	4	1	3	3	0	0
RECIP-IN.....	6	9	11	4	5	1	0
RECIP-OUT.....	1	6	5	2	1	1	0
OTHER.....	2	1	1	2	0	2	0
TOTAL DOM. REL.....	71	221	221	71	67	4	0
CRIMINAL DOCKET							
FELONY							
CRIME AGAINST PERSON	6	27	23	10	7	3	0
CRIME AGAINST PROP..	6	65	54	17	16	0	1
OTHER.....	3	12	14	1	1	0	0
MISDEMEANOR							
DWI.....	2	2	3	1	1	0	0
OTHER TRAFFIC.....	1	1	2	0	0	0	0
OTHER.....	0	9	9	0	0	0	0
APPEAL							
DWI.....	1	1	2	0	0	0	0
OTHER TRAFFIC.....	1	4	3	2	2	0	0
OTHER OFFENSES.....	0	7	6	1	1	0	0
TOTAL CRIMINAL.....	20	128	114	32	28	3	1
TOTAL, ALL CASES.....	225	596	612	209	181	22	6

JUDICIAL DISTRICT NO. 2
DISPOSITION OF CIVIL CASES YEAR ENDING JUNE 30, 1975

COUNTY	TOTAL TERMINATED	DISMISSED	NOT CONTESTED	NUMBER	CONTESTED TRIALS		TIME IN MOS.		
					TO COURT	TO JURY	UP TO 6	6 TO 12	OVER 12
JACKSON	134	57	34	43	43	0	31	8	4
JEFFERSON	183	69	56	58	53	5	27	22	9
POTTAWATOMIE	130	35	40	55	54	1	48	5	2
WABAUNSEE	49	15	26	8	7	1	6	1	1
TOTALS	496	176	156	164	157	7	112	36	16

DISPOSITION OF CRIMINAL CASES YEAR ENDING JUNE 30, 1975

COUNTY	TOTAL TERMINATED	DISMISSED*	GUILTY PLEA	NUMBER	CONTESTED TRIALS		TIME IN MOS.		
					TO COURT	TO JURY	UP TO 6	6 TO 12	OVER 12
JACKSON	30	8	9	13	9	4	13	0	0
JEFFERSON	29	15	13	1	1	0	1	0	0
POTTAWATOMIE	38	9	19	10	0	10	8	2	0
WABAUNSEE	19	4	9	6	4	2	6	0	0
TOTALS	116	36	50	30	14	16	28	2	0

* INCLUDES DISMISSALS OF CASES; APPEALS FROM LOWER COURTS AND OTHER UNCONTESTED TERMINATIONS

COUNTY JACKSON

SUMMARY OF DISTRICT COURTS BY COUNTIES
JUDICIAL DISTRICT NO. 2
YEAR ENDING JUNE 30, 1975

	PENDING JULY 1, 1974	COMMENCED	TERMINATED	PENDING JULY 1, 1975	PENDING IN MOS.		
					UP TO 12	12 TO 24	OVER 24
REG. CIVIL DOCKET							
AUTO NEG.....	8	7	7	8	6	2	0
OTHER TORT.....	0	0	0	0	0	0	0
60-1507.....	0	1	1	0	0	0	0
FORECLOSURE.....	1	5	5	1	1	0	0
REAL PROPERTY.....	4	4	7	1	0	0	0
CONTRACTUAL.....	12	17	24	3	3	0	0
INJ. & Q.W. & HAMDAMUS	0	0	0	0	0	0	0
OTHER.....	16	21	29	8	8	0	0
TOTAL REG. CIVIL.....	41	55	73	29	20	2	1
DOMESTIC RELATIONS DOCKET							
DIVORCE.....	21	51	57	15	15	0	0
SEP. MAINT.....	2	2	4	0	0	0	0
ANNULMENT.....	0	0	0	0	0	0	0
RECIP-IN.....	0	0	0	0	0	0	0
RECIP-OUT.....	0	0	0	0	0	0	0
OTHER.....	0	0	0	0	0	0	0
TOTAL DOM. REL.....	23	53	61	15	15	0	0
CRIMINAL DOCKET							
FELONY							
CRIME AGAINST PERSON	0	7	6	1	1	0	0
CRIME AGAINST PROP..	2	16	15	3	2	0	1
OTHER.....	0	0	0	0	0	0	0
MISDEMEANOR							
DWI.....	0	1	1	0	0	0	0
OTHER TRAFFIC.....	0	0	0	0	0	0	0
OTHER.....	0	7	7	0	0	0	0
APPEAL							
DWI.....	0	0	0	0	0	0	0
OTHER TRAFFIC.....	0	0	0	0	0	0	0
OTHER OFFENSES.....	0	1	1	0	0	0	0
TOTAL CRIMINAL.....	2	32	30	4	3	0	1
TOTAL, ALL CASES.....	66	140	164	42	38	2	2

COUNTY: JEFFERSON SUMMARY OF DISTRICT COURTS BY COUNTIES
 JUDICIAL DISTRICT NO. 2
 YEAR ENDING JUNE 30, 1975

	PENDING JULY 1, 1974	COMMENCED	TERMINATED	PENDING JULY 1 1975	--PENDING IN MOS.-- UP TO 12 TO 24 OVER		
REG. CIVIL DOCKET							
AUTO NEG.....	2	5	2	5	4	1	0
OTHER TORT.....	2	1	3	0	0	0	0
60-1507.....	0	0	0	0	0	0	0
FORECLOSURE.....	6	10	9	7	5	1	1
REAL PROPERTY.....	4	17	20	1	1	0	0
CONTRACTUAL.....	17	44	41	20	19	0	1
INJ., Q.W. & MANDAMUS	1	4	3	2	1	0	1
OTHER.....	21	23	31	13	8	4	1
TOTAL REG. CIVIL.....	58	104	109	48	38	6	4
DOMESTIC RELATIONS DOCKET							
DIVORCE.....	15	68	66	17	17	0	0
SEP. MAINT.....	3	1	4	0	0	0	0
ANNULMENT.....	0	2	0	2	2	0	0
RECIP-IN.....	1	3	3	1	1	0	0
RECIP-OUT.....	1	2	1	2	1	1	0
OTHER.....	0	0	0	0	0	0	0
TOTAL DOM. REL.....	20	76	74	22	21	1	0
CRIMINAL DOCKET							
FELONY							
CRIME AGAINST PERSON	3	13	9	7	5	2	0
CRIME AGAINST PROP..	2	7	5	4	4	0	0
OTHER.....	3	5	8	0	0	0	0
MISDEMEANOR							
DWI.....	0	0	0	0	0	0	0
OTHER TRAFFIC.....	0	1	1	0	0	0	0
OTHER.....	0	0	0	0	0	0	0
APPEAL							
DWI.....	0	0	0	0	0	0	0
OTHER TRAFFIC.....	0	2	2	0	0	0	0
OTHER OFFENSES.....	0	3	4	1	1	0	0
TOTAL CRIMINAL.....	6	33	29	12	10	2	0
TOTAL, ALL CASES.....	64	213	212	60	69	9	4

COUNTY: POTTAWATOMIE SUMMARY OF DISTRICT COURTS BY COUNTIES
 JUDICIAL DISTRICT NO. 2
 YEAR ENDING JUNE 30, 1975

	PENDING JULY 1, 1974	COMMENCED	TERMINATED	PENDING JULY 1 1975	--PENDING IN MOS.-- UP TO 12 TO 24 OVER		
REG. CIVIL DOCKET							
AUTO NEG.....	6	8	8	6	5	1	0
OTHER TORT.....	0	0	0	0	0	0	0
60-1507.....	0	0	0	0	0	0	0
FORECLOSURE.....	0	0	0	0	0	0	0
REAL PROPERTY.....	11	27	32	6	4	2	0
CONTRACTUAL.....	6	26	20	12	12	0	0
INJ., Q.W. & MANDAMUS	0	3	3	0	0	0	0
OTHER.....	0	1	0	1	1	0	0
TOTAL REG. CIVIL.....	23	65	63	25	22	3	0
DOMESTIC RELATIONS DOCKET							
DIVORCE.....	17	60	56	21	21	0	0
SEP. MAINT.....	0	2	0	2	2	0	0
ANNULMENT.....	0	2	1	1	1	0	0
RECIP-IN.....	3	4	3	2	2	0	0
RECIP-OUT.....	0	4	4	0	0	0	0
OTHER.....	0	1	1	0	0	0	0
TOTAL DOM. REL.....	20	73	67	26	26	0	0
CRIMINAL DOCKET							
FELONY							
CRIME AGAINST PERSON	1	6	3	2	1	1	0
CRIME AGAINST PROP..	2	23	22	3	3	0	0
OTHER.....	0	7	6	1	1	0	0
MISDEMEANOR							
DWI.....	1	1	1	1	1	0	0
OTHER TRAFFIC.....	0	0	0	0	0	0	0
OTHER.....	0	1	1	0	0	0	0
APPEAL							
DWI.....	1	1	2	0	0	0	0
OTHER TRAFFIC.....	1	1	1	1	1	0	0
OTHER OFFENSES.....	0	0	0	0	0	0	0
TOTAL CRIMINAL.....	4	42	38	10	9	1	0
TOTAL, ALL CASES.....	47	180	168	61	57	4	0

COUNTY: WABAUNSEE
 SUMMARY OF DISTRICT COURTS, BY COUNTIES
 JUDICIAL DISTRICT NO. 2
 YEAR ENDING JUNE 30, 1975

	PENDING JULY 1, 1974	COMMENCED	TERMINATED	PENDING JULY 1 1975	--PENDING IN MOS.--		
					UP TO 12	12 TO 24	OVER 24
REG. CIVIL DOCKET							
AUTO NEG.....	0	0	0	0	0	0	0
OTHER TORT.....	1	2	2	1	0	1	0
60-1507.....	0	0	0	0	0	0	0
FORECLOSURE.....	1	4	2	9	2	1	0
REAL PROPERTY.....	0	8	8	0	0	0	0
CONTRACTUAL.....	6	6	9	9	2	1	0
INJ., Q.W. & MANDAMUS	0	0	0	0	0	0	0
OTHER.....	9	3	9	3	2	1	0
TOTAL REG. CIVIL.....	17	23	30	10	6	4	0
DOMESTIC RELATIONS DOCKET							
DIVORCE.....	4	17	14	3	3	0	0
SEP. MAINT.....	0	0	0	0	0	0	0
ANNULMENT.....	0	0	0	0	0	0	0
RECIP-IN.....	2	2	3	1	0	1	0
RECIP-OUT.....	0	0	0	0	0	0	0
OTHER.....	2	0	0	2	0	2	0
TOTAL DOM. REL.....	8	19	19	8	3	3	0
CRIMINAL DOCKET							
FELONY							
CRIME AGAINST PERSON	2	1	3	0	0	0	0
CRIME AGAINST PROP.,	0	17	12	3	3	0	0
OTHER.....	0	0	0	0	0	0	0
MISDEMEANOR							
DWI.....	1	0	1	0	0	0	0
OTHER TRAFFIC.....	1	0	1	0	0	0	0
OTHER.....	0	1	1	0	0	0	0
APPEAL							
DWI.....	0	0	0	0	0	0	0
OTHER TRAFFIC.....	0	1	0	1	1	0	0
OTHER OFFENSES.....	0	1	1	0	0	0	0
TOTAL CRIMINAL.....	4	21	19	6	6	0	0
TOTAL, ALL CASES.....	29	63	68	24	17	7	0

COUNTY: SHAWNEE
 SUMMARY OF DISTRICT COURTS, BY COUNTIES
 JUDICIAL DISTRICT NO. 3
 YEAR ENDING JUNE 30, 1975

	PENDING JULY 1, 1974	COMMENCED	TERMINATED	PENDING JULY 1 1975	--PENDING IN MOS.--		
					UP TO 12	12 TO 24	OVER 24
REG. CIVIL DOCKET							
AUTO NEG.....	154	125	117	162	91	50	21
OTHER TORT.....	67	61	49	79	45	23	11
60-1507.....	3	7	10	0	0	0	0
FORECLOSURE.....	39	104	85	54	43	9	2
REAL PROPERTY.....	36	62	65	31	23	7	1
CONTRACTUAL.....	258	320	291	287	171	89	27
INJ., Q.W. & MANDAMUS	35	77	63	47	29	14	4
OTHER.....	278	400	295	388	255	104	24
TOTAL REG. CIVIL.....	864	1156	977	1049	657	296	90
DOMESTIC RELATIONS DOCKET							
DIVORCE.....	405	1560	1478	485	473	10	2
SEP. MAINT.....	17	63	62	18	18	0	0
ANNULMENT.....	9	21	27	3	3	0	0
RECIP-IN.....	18	72	58	27	24	3	0
RECIP-OUT.....	1	148	148	1	1	0	0
OTHER.....	27	85	63	49	39	9	1
TOTAL DOM. REL.....	476	1949	1836	583	558	22	3
CRIMINAL DOCKET							
FELONY							
CRIME AGAINST PERSON	28	93	90	31	23	6	2
CRIME AGAINST PROP.,	45	166	174	37	35	2	0
OTHER.....	66	140	146	60	49	9	2
MISDEMEANOR							
DWI.....	0	2	2	0	0	0	0
OTHER TRAFFIC.....	0	2	1	1	1	0	0
OTHER.....	0	4	4	0	0	0	0
APPEAL							
DWI.....	15	64	60	19	18	1	0
OTHER TRAFFIC.....	10	36	38	8	7	0	1
OTHER OFFENSES.....	4	21	19	6	6	0	0
TOTAL CRIMINAL.....	168	528	534	162	199	18	5
TOTAL, ALL CASES.....	1532	3633	3347	1788	1354	326	98

JUDICIAL DISTRICT NO. 3
DISPOSITION OF CIVIL CASES YEAR ENDING JUNE 30, 1975

COUNTY	TOTAL TERMINATED	DISMISSED	NOT CONTESTED	NUMBER	CONTESTED TRIALS			TIME IN MOS.		
					TO COURT	TO JURY	---	UP TO	TO	OVER
							6	12	12	
SHAWNEE	2813	1122	1066	625	607	18	432	97	96	
TOTALS	2813	1122	1066	625	607	18	432	97	96	

DISPOSITION OF CRIMINAL CASES YEAR ENDING JUNE 30, 1975

COUNTY	TOTAL TERMINATED	DISMISSED*	GUILTY PLEA	NUMBER	CONTESTED TRIALS			TIME IN MOS.		
					TO COURT	TO JURY	---	UP TO	TO	OVER
							6	12	12	
SHAWNEE	534	143	230	161	99	62	147	11	3	
TOTALS	534	143	230	161	99	62	147	11	3	

* INCLUDES DISMISSALS OF CASES; APPEALS FROM LOWER COURTS AND OTHER UNCONTESTED TERMINATIONS

COUNTIES: ALLEN
ANDERSON
COFFEY
FRANKLIN
OSAGE
WOODSON

SUMMARY OF DISTRICT COURTS, BY DISTRICTS
JUDICIAL DISTRICT NO. 4
YEAR ENDING JUNE 30, 1975

	PENDING JULY 1, 1974	COMMENCED	TERMINATED	PENDING JULY 1 1975	--PENDING IN MOS.--		
					UP TO	12 TO	OVER
					12	24	24
REG. CIVIL DOCKET							
AUTO NEG.....	36	26	37	25	14	10	1
OTHER TORT.....	13	8	10	11	5	4	2
60-1507.....	1	1	2	0	0	0	0
FORECLOSURE.....	11	21	22	10	7	3	0
REAL PROPERTY.....	29	95	91	33	28	5	0
CONTRACTUAL.....	92	175	172	95	71	19	5
INJ., Q.W. & MANDAMUS	10	14	12	12	4	6	2
OTHER.....	31	104	93	62	50	10	2
TOTAL REG. CIVIL.....	249	444	439	248	179	57	12
DOMESTIC RELATIONS DOCKET							
DIVORCE.....	129	449	415	163	137	6	0
SEP. MAINT.....	7	6	12	1	1	0	0
ANNULMENT.....	1	4	4	1	1	0	0
RECIP-IN.....	2	21	15	8	8	0	0
RECIP-OUT.....	2	15	14	3	2	1	0
OTHER.....	0	11	6	5	5	0	0
TOTAL DOM. REL.....	141	506	466	181	174	7	0
CRIMINAL DOCKET							
FELONY							
CRIME AGAINST PERSON	4	20	18	6	6	0	0
CRIME AGAINST PROP..	5	77	72	10	10	0	0
OTHER.....	10	22	23	9	8	1	0
MISDEMEANOR							
DWI.....	1	11	5	7	7	0	0
OTHER TRAFFIC.....	1	6	4	3	3	0	0
OTHER.....	0	7	2	5	5	0	0
APPEAL							
DWI.....	0	5	4	1	1	0	0
OTHER TRAFFIC.....	3	10	11	2	2	0	0
OTHER OFFENSES.....	8	16	21	3	3	0	0
TOTAL CRIMINAL.....	32	174	160	46	45	1	0
TOTAL, ALL CASES.....	416	1124	1065	475	398	65	12

JUDICIAL DISTRICT NO. 4
DISPOSITION OF CIVIL CASES YEAR ENDING JUNE 30, 1975

COUNTY	TOTAL TER- MINATED	DISMISSED	NOT CONTESTED	NUMBER	CONTESTED		TRIALS		
					TO COURT	TO JURY	UP TO 6	6 TO 12	OVER 12
ALLEN	229	81	88	50	57	3	40	16	4
ANDERSON	93	32	26	35	34	1	25	6	4
COFFEY	75	22	39	14	14	0	12	2	0
FRANKLIN	270	76	60	134	127	7	108	19	7
OSAGE	174	69	47	58	57	1	41	7	10
WOODSON	64	24	39	1	1	0	1	0	0
TOTALS	905	304	299	302	290	12	227	50	25

DISPOSITION OF CRIMINAL CASES YEAR ENDING JUNE 30, 1975

COUNTY	TOTAL TER- MINATED	DISMISSED*	GUILTY PLEA	NUMBER	CONTESTED		TRIALS		
					TO COURT	TO JURY	UP TO 6	6 TO 12	OVER 12
ALLEN	17	3	14	0	0	0	0	0	0
ANDERSON	13	8	1	4	3	1	4	0	0
COFFEY	15	3	4	6	5	1	6	0	0
FRANKLIN	73	20	49	6	2	2	4	0	0
OSAGE	25	13	6	6	2	4	6	0	0
WOODSON	17	6	11	0	0	0	0	0	0
TOTALS	160	55	85	20	12	8	20	0	0

* INCLUDES DISMISSALS OF CASES, APPEALS FROM LOWER COURTS AND OTHER UNCONTESTED TERMINATIONS

COUNTY: ALLEN

SUMMARY OF DISTRICT COURTS, BY COUNTIES
JUDICIAL DISTRICT NO. 4
YEAR ENDING JUNE 30, 1975

	PENDING JULY 1, 1974	COMMENCED	TERMINATED	PENDING JULY 1 1975	--PENDING IN MOS.-- UP TO 12 TO 24 TO OVER 24		
REG. CIVIL DOCKET							
AUTO NEG.....	6	3	6	3	2	1	0
OTHER TORT.....	4	1	4	1	0	1	0
60-1507.....	0	0	0	0	0	0	0
FORECLOSURE.....	2	6	5	3	2	1	0
REAL PROPERTY.....	4	27	23	8	8	0	0
CONTRACTUAL.....	35	52	57	30	22	6	2
INJ., Q.W. & MANDAMUS	4	6	4	6	3	3	0
OTHER.....	2	5	5	2	2	0	0
TOTAL REG. CIVIL.....	57	100	104	53	39	12	2
DOMESTIC RELATIONS DOCKET							
DIVORCE.....	33	127	112	50	48	2	0
SEP. MAINT.....	2	2	3	1	1	0	0
ANNULMENT.....	1	1	2	0	0	0	0
RECIP-IN.....	0	3	2	1	1	0	0
RECIP-OUT.....	0	6	6	0	0	0	0
OTHER.....	0	1	0	1	1	0	0
TOTAL DOM. REL.....	36	140	125	53	51	2	0
CRIMINAL DOCKET							
FELONY							
CRIME AGAINST PERSON	0	4	3	1	1	0	0
CRIME AGAINST PROP.	0	13	12	1	1	0	0
OTHER.....	0	0	0	0	0	0	0
MISDEMEANOR							
DWI.....	0	2	0	2	2	0	0
OTHER TRAFFIC.....	0	1	0	1	1	0	0
OTHER.....	0	0	0	0	0	0	0
APPEAL							
DWI.....	0	1	1	0	0	0	0
OTHER TRAFFIC.....	1	0	1	0	0	0	0
OTHER OFFENSES.....	0	0	0	0	0	0	0
TOTAL CRIMINAL.....	1	21	17	5	5	0	0
TOTAL, ALL CASES.....	96	261	246	111	95	14	2

COUNTY: ANDERSON

SUMMARY OF DISTRICT COURTS, BY COUNTIES
 JUDICIAL DISTRICT NO. 4
 YEAR ENDING JUNE 30, 1975

	PENDING JULY 1, 1974	COMMENCED	TERMINATED	PENDING JULY 1 1975	--PENDING IN MOS.--		
					UP TO 12	12 TO 24	OVER 24
REG, CIVIL DOCKET							
AUTO NEG.....	2	4	4	2	2	0	0
OTHER TORT.....	0	0	0	0	0	0	0
60-1507.....	0	0	0	0	0	0	0
FORECLOSURE.....	0	1	1	0	0	0	0
REAL PROPERTY.....	3	12	9	6	6	0	0
CONTRACTUAL.....	0	18	10	8	8	0	0
INJ., Q.W. & MANDAMUS	3	1	1	3	0	1	2
OTHER.....	16	25	28	13	8	4	1
TOTAL REG, CIVIL.....	24	61	53	32	24	5	3
DOMESTIC RELATIONS DOCKET							
DIVORCE.....	7	38	32	13	13	0	0
SEP. MAINT.....	0	0	0	0	0	0	0
ANNULMENT.....	0	0	0	0	0	0	0
RECIP-IN.....	0	3	2	1	1	0	0
RECIP-OUT.....	0	0	0	0	0	0	0
OTHER.....	0	7	6	1	1	0	0
TOTAL DOM. RFL.....	7	48	40	15	15	0	0
CRIMINAL DOCKET							
FELONY							
CRIME AGAINST PERSON	2	5	5	2	2	0	0
CRIME AGAINST PROP..	0	0	0	0	0	0	0
OTHER.....	0	1	1	0	0	0	0
MISDEMEANOR							
DWI.....	0	0	0	0	0	0	0
OTHER TRAFFIC.....	0	0	0	0	0	0	0
OTHER.....	0	0	0	0	0	0	0
APPEAL							
DWI.....	0	1	1	0	0	0	0
OTHER TRAFFIC.....	0	2	2	0	0	0	0
OTHER OFFENSES.....	0	3	4	1	1	0	0
TOTAL CRIMINAL.....	2	14	13	9	3	0	0
TOTAL, ALL CASES.....	33	123	106	50	42	5	3

COUNTY: COFFEY

SUMMARY OF DISTRICT COURTS, BY COUNTIES
 JUDICIAL DISTRICT NO. 4
 YEAR ENDING JUNE 30, 1975

	PENDING JULY 1, 1974	COMMENCED	TERMINATED	PENDING JULY 1 1975	--PENDING IN MOS.--		
					UP TO 12	12 TO 24	OVER 24
REG, CIVIL DOCKET							
AUTO NEG.....	1	1	2	0	0	0	0
OTHER TORT.....	1	0	0	1	0	1	0
60-1507.....	0	0	0	0	0	0	0
FORECLOSURE.....	0	1	0	1	1	0	0
REAL PROPERTY.....	4	13	14	3	3	0	0
CONTRACTUAL.....	1	7	6	2	2	0	0
INJ., Q.W. & MANDAMUS	1	2	3	0	0	0	0
OTHER.....	4	38	20	22	21	1	0
TOTAL REG, CIVIL.....	12	62	45	29	27	2	0
DOMESTIC RELATIONS DOCKET							
DIVORCE.....	7	31	29	9	9	0	0
SEP. MAINT.....	0	1	1	0	0	0	0
ANNULMENT.....	0	0	0	0	0	0	0
RECIP-IN.....	0	1	0	1	1	0	0
RECIP-OUT.....	0	0	0	0	0	0	0
OTHER.....	0	0	0	0	0	0	0
TOTAL DOM. RFL.....	7	33	30	10	10	0	0
CRIMINAL DOCKET							
FELONY							
CRIME AGAINST PERSON	0	0	0	0	0	0	0
CRIME AGAINST PROP..	0	6	4	2	2	0	0
OTHER.....	0	0	0	0	0	0	0
MISDEMEANOR							
DWI.....	0	1	1	0	0	0	0
OTHER TRAFFIC.....	0	0	0	0	0	0	0
OTHER.....	0	0	0	0	0	0	0
APPEAL							
DWI.....	0	0	0	0	0	0	0
OTHER TRAFFIC.....	2	3	4	1	1	0	0
OTHER OFFENSES.....	2	4	6	0	0	0	0
TOTAL CRIMINAL.....	4	14	15	3	3	0	0
TOTAL, ALL CASES.....	23	109	90	42	40	2	0

COUNTY: FRANKLIN

SUMMARY OF DISTRICT COURTS, BY COUNTIES
JUDICIAL DISTRICT NO. 4
YEAR ENDING JUNE 30, 1975

	PENDING JULY 1, 1974	COMMENCED	TERMINATED	PENDING JULY 1 1975	--PENDING IN MOS.--		
					UP TO 12	12 TO 24	OVER 24
REG. CIVIL DOCKET							
AUTO NEG.....	13	9	14	8	3	5	0
OTHER TORT.....	1	4	2	3	3	0	0
60-1507.....	1	1	2	0	0	0	0
FORECLOSURE.....	6	9	11	4	3	1	0
REAL PROPERTY.....	5	8	10	3	1	2	0
CONTRACTUAL.....	24	40	46	18	11	6	1
INJ., Q.W. & MANDAMUS	2	3	2	3	1	2	0
OTHER.....	10	21	17	14	12	2	0
TOTAL REG. CIVIL.....	62	95	104	53	34	18	1
DOMESTIC RELATIONS DOCKET							
DIVORCE.....	50	158	150	58	56	2	0
SEP. MAINT.....	2	1	3	0	0	0	0
ANNULMENT.....	0	2	2	0	0	0	0
RECIP-IN.....	1	5	5	1	1	0	0
RECIP-OUT.....	0	6	6	0	0	0	0
OTHER.....	0	0	0	0	0	0	0
TOTAL DOM. REL.....	53	172	166	59	57	2	0
CRIMINAL DOCKET							
FELONY							
CRIME AGAINST PERSON	1	8	7	2	2	0	0
CRIME AGAINST PROP.	2	48	44	6	6	0	0
OTHER.....	1	10	9	2	2	0	0
MISDEMEANOR							
DWI.....	0	2	0	2	2	0	0
OTHER TRAFFIC.....	0	0	0	0	0	0	0
OTHER.....	0	0	0	0	0	0	0
APPEAL							
DWI.....	0	3	2	1	1	0	0
OTHER TRAFFIC.....	0	3	2	1	1	0	0
OTHER OFFENSES.....	3	6	9	2	2	0	0
TOTAL CRIMINAL.....	9	80	73	16	16	0	0
TOTAL, ALL CASES.....	124	347	343	128	107	20	1

COUNTY: OSAGE

SUMMARY OF DISTRICT COURTS, BY COUNTIES
JUDICIAL DISTRICT NO. 4
YEAR ENDING JUNE 30, 1975

	PENDING JULY 1, 1974	COMMENCED	TERMINATED	PENDING JULY 1 1975	--PENDING IN MOS.--		
					UP TO 12	12 TO 24	OVER 24
REG. CIVIL DOCKET							
AUTO NEG.....	9	5	9	5	3	2	0
OTHER TORT.....	1	1	1	1	1	0	0
60-1507.....	0	0	0	0	0	0	0
FORECLOSURE.....	1	4	4	1	1	0	0
REAL PROPERTY.....	8	22	22	8	6	2	0
CONTRACTUAL.....	23	43	36	30	25	3	2
INJ., Q.W. & MANDAMUS	0	2	2	0	0	0	0
OTHER.....	16	11	18	9	6	3	0
TOTAL REG. CIVIL.....	58	88	92	54	42	10	2
DOMESTIC RELATIONS DOCKET							
DIVORCE.....	25	72	71	26	24	2	0
SEP. MAINT.....	3	2	5	0	0	0	0
ANNULMENT.....	0	1	0	1	1	0	0
RECIP-IN.....	1	7	5	3	3	0	0
RECIP-OUT.....	0	3	1	2	2	0	0
OTHER.....	0	2	0	2	2	0	0
TOTAL DOM. REL.....	29	87	82	34	32	2	0
CRIMINAL DOCKET							
FELONY							
CRIME AGAINST PERSON	0	1	1	0	0	0	0
CRIME AGAINST PROP.	2	6	7	1	1	0	0
OTHER.....	0	10	4	6	6	0	0
MISDEMEANOR							
DWI.....	1	6	4	3	3	0	0
OTHER TRAFFIC.....	1	5	4	2	2	0	0
OTHER.....	0	7	2	5	3	0	0
APPEAL							
DWI.....	0	0	0	0	0	0	0
OTHER TRAFFIC.....	0	2	2	0	0	0	0
OTHER OFFENSES.....	1	0	1	0	0	0	0
TOTAL CRIMINAL.....	5	37	25	17	17	0	0
TOTAL, ALL CASES.....	92	212	199	105	91	12	2

COUNTY: WOODSON

SUMMARY OF DISTRICT COURTS BY COUNTIES
JUDICIAL DISTRICT NO. 4
YEAR ENDING JUNE 30, 1975

	PENDING JULY 1, 1974	COMMENCED	TERMINATED	PENDING JULY 1 1975	--PENDING IN MOS.--		
					UP TO 12	12 TO 24	OVER 24
REG. CIVIL DOCKET							
AUTO NEG.....	5	4	2	7	4	2	1
OTHER TORT.....	6	2	3	5	1	2	2
60-1507.....	0	0	0	0	0	0	0
FORECLOSURE.....	2	0	1	1	0	1	0
REAL PROPERTY.....	5	13	13	5	4	1	0
CONTRACTUAL.....	9	15	17	7	3	4	0
INJ., Q.W. & MANDAMUS	0	0	0	0	0	0	0
OTHER.....	3	4	5	2	1	0	1
TOTAL REG. CIVIL.....	30	38	41	27	13	10	4
DOMESTIC RELATIONS DOCKET							
DIVORCE.....	5	23	21	7	7	0	0
SEP. MAINT.....	0	0	0	0	0	0	0
ANNULMENT.....	0	0	0	0	0	0	0
RECIP-IN.....	0	2	1	1	1	0	0
RECIP-OUT.....	2	0	1	1	0	1	0
OTHER.....	0	1	0	1	1	0	0
TOTAL DOM. REL.....	7	26	23	10	9	1	0
CRIMINAL DOCKET							
FELONY							
CRIME AGAINST PERSON	1	2	2	1	1	0	0
CRIME AGAINST PROP..	1	4	5	0	0	0	0
OTHER.....	9	1	9	1	0	1	0
MISDEMEANOR							
DWI.....	0	0	0	0	0	0	0
OTHER TRAFFIC.....	0	0	0	0	0	0	0
OTHER.....	0	0	0	0	0	0	0
APPEAL							
DWI.....	0	0	0	0	0	0	0
OTHER TRAFFIC.....	0	0	0	0	0	0	0
OTHER OFFENSES.....	0	1	1	0	0	0	0
TOTAL CRIMINAL.....	11	8	17	2	1	1	0
TOTAL, ALL CASES.....	48	72	81	39	23	12	4

COUNTIES: CHASE
LYON

SUMMARY OF DISTRICT COURTS BY DISTRICTS
JUDICIAL DISTRICT NO. 5
YEAR ENDING JUNE 30, 1975

	PENDING JULY 1, 1974	COMMENCED	TERMINATED	PENDING JULY 1 1975	--PENDING IN MOS.--		
					UP TO 12	12 TO 24	OVER 24
REG. CIVIL DOCKET							
AUTO NEG.....	26	16	25	17	7	7	3
OTHER TORT.....	17	10	9	18	8	6	4
60-1507.....	0	0	0	0	0	0	0
FORECLOSURE.....	5	8	7	6	4	1	1
REAL PROPERTY.....	21	37	32	26	15	10	1
CONTRACTUAL.....	51	104	78	77	58	9	10
INJ., Q.W. & MANDAMUS	5	3	4	4	2	2	0
OTHER.....	26	30	30	26	18	6	2
TOTAL REG. CIVIL.....	151	208	185	174	112	41	21
DOMESTIC RELATIONS DOCKET							
DIVORCE.....	82	239	202	119	104	11	4
SEP. MAINT.....	1	3	3	1	0	0	1
ANNULMENT.....	0	2	2	0	0	0	0
RECIP-IN.....	7	10	7	10	6	4	0
RECIP-OUT.....	0	12	6	6	6	0	0
OTHER.....	1	0	1	0	0	0	0
TOTAL DOM. REL.....	91	266	221	136	116	15	5
CRIMINAL DOCKET							
FELONY							
CRIME AGAINST PERSON	3	26	22	7	7	0	0
CRIME AGAINST PROP..	6	41	32	15	14	1	0
OTHER.....	8	35	18	25	22	3	0
MISDEMEANOR							
DWI.....	1	2	1	2	2	0	0
OTHER TRAFFIC.....	5	3	7	1	1	0	0
OTHER.....	1	2	3	0	0	0	0
APPEAL							
DWI.....	2	4	4	2	1	1	0
OTHER TRAFFIC.....	2	2	3	1	1	0	0
OTHER OFFENSES.....	1	3	2	2	2	0	0
TOTAL CRIMINAL.....	29	118	92	55	50	5	0
TOTAL, ALL CASES.....	271	592	498	365	278	61	26

JUDICIAL DISTRICT NO. 5
DISPOSITION OF CIVIL CASES YEAR ENDING JUNE 30, 1975

COUNTY	TOTAL TER- MINATED	DISMISSED	NOT CONTESTED	NUMBER	CONTESTED TRIALS		---TIME IN MOS.---		
					TO COURT	TO JURY	UP TO 6	6 TO 12	OVER 12
CHASE	54	19	15	20	20	0	17	1	2
LYON	352	112	187	53	49	4	39	7	7
TOTALS	406	131	202	73	69	4	56	8	9

DISPOSITION OF CRIMINAL CASES YEAR ENDING JUNE 30, 1975

COUNTY	TOTAL TER- MINATED	DISMISSED*	GUILTY PLEA	NUMBER	CONTESTED TRIALS		---TIME IN MOS.---		
					TO COURT	TO JURY	UP TO 6	6 TO 12	OVER 12
CHASE	5	1	4	0	0	0	0	0	0
LYON	87	33	41	13	3	10	12	0	1
TOTALS	92	34	45	13	3	10	12	0	1

* INCLUDES DISMISSALS OF CASES, APPEALS FROM LOWER COURTS AND OTHER UNCONTESTED TERMINATIONS

COUNTY: CHASE
SUMMARY OF DISTRICT COURTS BY COUNTIES
JUDICIAL DISTRICT NO. 5
YEAR ENDING JUNE 30, 1975

	PENDING JULY 1, 1974	COMMENCED	TERMINATED	PENDING JULY 1 1975	---PENDING IN MOS.---		
					UP TO 12	12 TO 24	OVER 24
REG. CIVIL DOCKET							
AUTO NEG.....	2	0	1	1	0	1	0
OTHER TORT.....	1	0	0	1	0	1	0
60-1507.....	0	0	0	0	0	0	0
FORECLOSURE.....	1	3	1	3	3	0	0
REAL PROPERTY.....	3	8	8	3	2	1	0
CONTRACTUAL.....	9	9	11	7	4	2	1
INJ., Q.W. & MANDAMUS	1	0	1	0	0	0	0
OTHER.....	11	3	11	3	2	1	0
TOTAL REG. CIVIL.....	28	23	33	18	11	6	1
DOMESTIC RELATIONS DOCKET							
DIVORCE.....	9	22	21	10	9	0	1
SEP. MAINT.....	0	0	0	0	0	0	0
ANNULMENT.....	0	0	0	0	0	0	0
RECIP-IN.....	0	0	0	0	0	0	0
RECIP-OUT.....	0	0	0	0	0	0	0
OTHER.....	0	0	0	0	0	0	0
TOTAL DOM. REL.....	9	22	21	10	9	0	1
CRIMINAL DOCKET							
FELONY							
CRIME AGAINST PERSON	0	1	1	0	0	0	0
CRIME AGAINST PROP..	0	7	3	4	4	0	0
OTHER.....	0	0	0	0	0	0	0
MISDEMEANOR							
DWI.....	0	0	0	0	0	0	0
OTHER TRAFFIC.....	0	0	0	0	0	0	0
OTHER.....	0	0	0	0	0	0	0
APPEAL							
DWI.....	0	0	0	0	0	0	0
OTHER TRAFFIC.....	0	2	1	1	1	0	0
OTHER OFFENSES.....	0	0	0	0	0	0	0
TOTAL CRIMINAL.....	0	10	5	5	5	0	0
TOTAL, ALL CASES.....	37	55	59	33	25	6	2

COUNTY: LYON

SUMMARY OF DISTRICT COURTS, BY COUNTIES
JUDICIAL DISTRICT NO. 5
YEAR ENDING JUNE 30, 1975

	PENDING JULY 1, 1974	COMMENCED	TERMINATED	PENDING JULY 1 1975	--PENDING IN MOS.-- UP TO 12 TO 24 OVER 24		
REG, CIVIL DOCKET							
AUTO NEG.....	24	16	24	16	7	6	3
OTHER TORT.....	16	10	9	17	8	5	4
60-1507.....	0	0	0	0	0	0	0
FORECLOSURE.....	4	3	6	3	1	1	1
REAL PROPERTY.....	18	29	24	23	13	9	9
CONTRACTUAL.....	42	95	67	70	54	7	9
INJ., Q.W. & MANDAMUS	4	3	3	4	2	2	0
OTHER.....	15	27	19	23	16	5	2
TOTAL REG, CIVIL.....	123	185	152	156	101	35	20
DOMESTIC RELATIONS DOCKET							
DIVORCE.....	73	217	181	109	95	11	3
SEP. MAINT.....	1	3	3	1	0	0	1
ANNULMENT.....	0	2	2	0	0	0	0
RECIP-IN.....	7	10	7	10	6	4	0
RECIP-OUT.....	0	12	6	6	6	0	0
OTHER.....	1	0	1	0	0	0	0
TOTAL DOM. REL.....	82	244	200	126	107	15	4
CRIMINAL DOCKET							
FELONY							
CRIME AGAINST PERSON	3	25	21	7	7	0	0
CRIME AGAINST PROP..	6	34	29	11	10	1	0
OTHER.....	8	35	18	25	22	3	0
MISDEMEANOR							
DWI.....	1	2	1	2	2	0	0
OTHER TRAFFIC.....	3	3	7	1	1	0	0
OTHER.....	1	2	3	0	0	0	0
APPEAL							
DWI.....	2	4	4	2	1	1	0
OTHER TRAFFIC.....	2	0	2	0	0	0	0
OTHER OFFENSES.....	1	3	2	2	2	0	0
TOTAL CRIMINAL.....	29	108	87	50	45	5	0
TOTAL, ALL CASES.....	234	537	439	332	253	55	24

COUNTIES: BOURBON
LINN
MIAMI

SUMMARY OF DISTRICT COURTS, BY DISTRICTS
JUDICIAL DISTRICT NO. 6
YEAR ENDING JUNE 30, 1975

	PENDING JULY 1, 1974	COMMENCED	TERMINATED	PENDING JULY 1 1975	--PENDING IN MOS.-- UP TO 12 TO 24 OVER 24		
REG, CIVIL DOCKET							
AUTO NEG.....	19	17	21	15	12	2	1
OTHER TORT.....	10	3	9	4	2	1	1
60-1507.....	0	0	0	0	0	0	0
FORECLOSURE.....	9	8	11	6	3	3	0
REAL PROPERTY.....	25	68	80	13	11	1	1
CONTRACTUAL.....	75	98	130	49	35	8	0
INJ., Q.W. & MANDAMUS	3	2	3	2	2	0	0
OTHER.....	29	61	45	45	40	5	0
TOTAL REG, CIVIL.....	170	257	299	128	105	20	3
DOMESTIC RELATIONS DOCKET							
DIVORCE.....	78	293	284	87	86	1	0
SEP. MAINT.....	2	2	3	1	1	0	0
ANNULMENT.....	0	3	3	0	0	0	0
RECIP-IN.....	5	22	23	4	4	0	0
RECIP-OUT.....	2	9	10	1	1	0	0
OTHER.....	2	13	13	2	2	0	0
TOTAL DOM. REL.....	89	342	336	95	94	1	0
CRIMINAL DOCKET							
FELONY							
CRIME AGAINST PERSON	9	22	26	5	5	0	0
CRIME AGAINST PROP..	3	20	20	3	3	0	0
OTHER.....	4	16	12	8	8	0	0
MISDEMEANOR							
DWI.....	0	0	0	0	0	0	0
OTHER TRAFFIC.....	0	1	1	0	0	0	0
OTHER.....	1	3	4	0	0	0	0
APPEAL							
DWI.....	3	7	7	3	3	0	0
OTHER TRAFFIC.....	2	20	13	9	9	0	0
OTHER OFFENSES.....	2	12	12	2	2	0	0
TOTAL CRIMINAL.....	24	101	95	30	30	0	0
TOTAL, ALL CASES.....	283	700	730	253	229	21	3

JUDICIAL DISTRICT NO. 6
DISPOSITION OF CIVIL CASES YEAR ENDING JUNE 30, 1975

COUNTY	TOTAL TERMINATED	DISMISSED	NOT CONTESTED	NUMBER	CONTESTED TRIALS		---TIME IN MOS.---		
					TO COURT	TO JURY	UP TO 6	6 TO 12	OVER 12
BOURBON	224	75	111	38	37	1	27	5	6
LINN	121	42	56	23	21	2	11	7	5
MIAMI	290	92	199	59	52	7	36	8	15
TOTALS	635	209	306	120	110	10	74	20	26

DISPOSITION OF CRIMINAL CASES YEAR ENDING JUNE 30, 1975

COUNTY	TOTAL TERMINATED	DISMISSED*	GUILTY PLEA	NUMBER	CONTESTED TRIALS		---TIME IN MOS.---		
					TO COURT	TO JURY	UP TO 6	6 TO 12	OVER 12
BOURBON	24	7	12	5	2	3	5	0	0
LINN	13	6	7	0	0	0	0	0	0
MIAMI	58	22	36	0	0	0	0	0	0
TOTALS	95	35	55	5	2	3	5	0	0

* INCLUDES DISMISSALS OF CASES, APPEALS FROM LOWER COURTS AND OTHER UNCONTESTED TERMINATIONS

COUNTY: BOURBON

SUMMARY OF DISTRICT COURTS, BY COUNTIES
JUDICIAL DISTRICT NO. 6
YEAR ENDING JUNE 30, 1975

	PENDING JULY 1, 1974	COMMENCED	TERMINATED	PENDING JULY 1, 1975	---PENDING IN MOS.---		
					UP TO 12	12 TO 24	OVER 24
REG. CIVIL DOCKET							
AUTO NEG.....	4	8	6	6	5	1	0
OTHER TORT.....	7	2	6	3	1	1	1
60-1507.....	0	0	0	0	0	0	0
FORECLOSURE.....	0	1	1	0	0	0	0
REAL PROPERTY.....	8	30	32	6	6	0	0
CONTRACTUAL.....	28	37	50	15	12	3	0
INJ., Q.W. & MANDAMUS	0	1	0	1	1	0	0
OTHER.....	2	13	9	6	6	0	0
TOTAL REG. CIVIL.....	49	92	104	37	31	5	1
DOMESTIC RELATIONS DOCKET							
DIVORCE.....	23	107	101	29	28	1	0
SEP. MAINT.....	0	2	1	1	1	0	0
ANNULMENT.....	0	1	1	0	0	0	0
RECIP-IN.....	1	12	13	0	0	0	0
RECIP-OUT.....	0	3	3	0	0	0	0
OTHER.....	0	1	1	0	0	0	0
TOTAL DOM. REL.....	24	126	120	30	29	1	0
CRIMINAL DOCKET							
FELONY							
CRIME AGAINST PERSON	1	4	4	1	1	0	0
CRIME AGAINST PROP..	1	6	6	1	1	0	0
OTHER.....	0	6	4	2	2	0	0
MISDEMEANOR							
DWI.....	0	0	0	0	0	0	0
OTHER TRAFFIC.....	0	0	0	0	0	0	0
OTHER.....	0	1	1	0	0	0	0
APPEAL							
DWI.....	2	0	2	0	0	0	0
OTHER TRAFFIC.....	1	4	5	0	0	0	0
OTHER OFFENSES.....	0	2	2	0	0	0	0
TOTAL CRIMINAL.....	5	23	24	4	4	0	0
TOTAL, ALL CASES.....	78	241	248	71	64	6	1

COUNTY: LINN

SUMMARY OF DISTRICT COURTS, BY COUNTIES
 JUDICIAL DISTRICT NO. 6
 YEAR ENDING JUNE 30, 1975

	PENDING JULY 1, 1974	COMMENCED	TERMINATED	PENDING JULY 1 1975	--PENDING IN MOS.--		
					UP TO 12	12 TO 24	OVER 24
REG. CIVIL DOCKET							
AUTO NEG.....	0	1	0	1	1	0	0
OTHER TORT.....	1	0	1	0	0	0	0
60-1507.....	0	0	0	0	0	0	0
FORECLOSURE.....	3	5	7	1	1	0	0
REAL PROPERTY.....	6	18	23	1	0	0	1
CONTRACTUAL.....	23	25	36	12	10	2	0
INJ., Q.W. & MANDAMUS	3	1	3	1	1	0	0
OTHER.....	2	9	4	7	7	0	0
TOTAL REG. CIVIL.....	38	59	74	23	20	2	1
DOMESTIC RELATIONS DOCKET							
DIVORCE.....	19	33	40	12	12	0	0
SEP. MAINT.....	1	0	1	0	0	0	0
ANNULMENT.....	0	0	0	0	0	0	0
RECIP-IN.....	2	2	3	1	1	0	0
RECIP-OUT.....	1	0	1	0	0	0	0
OTHER.....	2	0	2	0	0	0	0
TOTAL DOM. REL.....	25	35	47	13	13	0	0
CRIMINAL DOCKET							
FELONY							
CRIME AGAINST PERSON	2	6	3	3	3	0	0
CRIME AGAINST PROP..	0	0	0	0	0	0	0
OTHER.....	0	0	0	0	0	0	0
MISDEMEANDR.							
DWI.....	0	0	0	0	0	0	0
OTHER TRAFFIC.....	0	0	0	0	0	0	0
OTHER.....	0	1	1	0	0	0	0
APPEAL							
DWI.....	0	0	0	0	0	0	0
OTHER TRAFFIC.....	0	2	1	1	1	0	0
OTHER OFFENSES.....	1	6	6	1	1	0	0
TOTAL CRIMINAL.....	3	15	13	5	5	0	0
TOTAL, ALL CASES.....	66	109	134	41	38	2	1

COUNTY: MIAMI

SUMMARY OF DISTRICT COURTS, BY COUNTIES
 JUDICIAL DISTRICT NO. 6
 YEAR ENDING JUNE 30, 1975

	PENDING JULY 1, 1974	COMMENCED	TERMINATED	PENDING JULY 1 1975	--PENDING IN MOS.--		
					UP TO 12	12 TO 24	OVER 24
REG. CIVIL DOCKET							
AUTO NEG.....	15	8	15	8	6	1	1
OTHER TORT.....	2	1	2	1	1	0	0
60-1507.....	0	0	0	0	0	0	0
FORECLOSURE.....	6	2	3	5	2	3	0
REAL PROPERTY.....	11	20	25	6	5	1	0
CONTRACTUAL.....	24	36	44	16	13	3	0
INJ., Q.W. & MANDAMUS	0	0	0	0	0	0	0
OTHER.....	25	39	32	32	27	5	0
TOTAL REG. CIVIL.....	83	106	121	68	54	13	1
DOMESTIC RELATIONS DOCKET							
DIVORCE.....	36	153	143	46	46	0	0
SEP. MAINT.....	1	0	1	0	0	0	0
ANNULMENT.....	0	2	2	0	0	0	0
RECIP-IN.....	2	8	7	3	3	0	0
RECIP-OUT.....	1	6	6	1	1	0	0
OTHER.....	0	12	10	2	2	0	0
TOTAL DOM. REL.....	40	181	169	52	52	0	0
CRIMINAL DOCKET							
FELONY							
CRIME AGAINST PERSON	6	12	17	1	1	0	0
CRIME AGAINST PROP..	2	14	14	2	2	0	0
OTHER.....	4	10	8	6	6	0	0
MISDEMEANDR							
DWI.....	0	0	0	0	0	0	0
OTHER TRAFFIC.....	0	1	1	0	0	0	0
OTHER.....	1	1	2	0	0	0	0
APPEAL							
DWI.....	1	7	3	3	3	0	0
OTHER TRAFFIC.....	1	14	7	8	8	0	0
OTHER OFFENSES.....	1	4	4	1	1	0	0
TOTAL CRIMINAL.....	16	63	58	21	21	0	0
TOTAL, ALL CASES.....	139	350	348	141	127	13	1

COUNTY: DOUGLAS SUMMARY OF DISTRICT COURTS BY COUNTIES
 JUDICIAL DISTRICT NO. 7
 YEAR ENDING JUNE 30, 1975

	PENDING JULY 1, 1974	COMMENCED	TERMINATED	PENDING JULY 1 1975	PENDING IN MOS.		
					UP TO 12	12 TO 24	OVER 24
REG. CIVIL DOCKET							
AUTO NEG.....	63	33	51	45	21	11	13
OTHER TORT.....	23	8	13	18	7	7	4
60-1507.....	3	2	3	2	1	1	0
FORECLOSURE.....	9	20	18	11	7	2	2
REAL PROPERTY.....	10	13	20	3	2	0	1
CONTRACTUAL.....	102	166	172	96	76	16	4
INJ., Q.W. & MANDAMUS	6	5	6	3	3	0	0
OTHER.....	85	118	107	96	72	11	13
TOTAL REG. CIVIL.....	301	365	392	274	189	48	37
DOMESTIC RELATIONS DOCKET							
DIVORCE.....	203	420	383	240	179	52	9
SEP. MAINT.....	7	6	6	7	4	3	0
ANNULMENT.....	1	3	4	0	0	0	0
RECIP-IN.....	13	26	8	31	22	5	4
RECIP-OUT.....	2	12	7	7	5	1	1
OTHER.....	19	2	16	5	0	3	2
TOTAL DOM. REL.....	245	469	424	290	210	64	16
CRIMINAL DOCKET							
FELONY							
CRIME AGAINST PERSON	11	34	31	14	11	1	2
CRIME AGAINST PROP..	20	67	60	27	21	2	4
OTHER.....	36	41	54	23	14	5	4
MISDEMEANDR							
DWI.....	1	0	1	0	0	0	0
OTHER TRAFFIC.....	1	1	2	0	0	0	0
OTHER.....	1	7	1	7	6	1	0
APPEAL							
DWI.....	0	0	0	0	0	0	0
OTHER TRAFFIC.....	2	1	2	1	1	0	0
OTHER OFFENSES.....	1	17	4	14	13	0	1
TOTAL CRIMINAL.....	73	168	155	86	66	9	11
TOTAL, ALL CASES.....	619	1002	971	650	465	121	64

JUDICIAL DISTRICT NO. 7
DISPOSITION OF CIVIL CASES YEAR ENDING JUNE 30, 1975

COUNTY	TOTAL TERMINATED	DISMISSED	NOT CONTESTED	NUMBER	CONTESTED TRIALS		---TIME IN MOS.---		
					TO COURT	TO JURY	UP TO 6	6 TO 12	OVER 12
DOUGLAS	816	264	411	141	138	3	85	35	21

TOTALS	816	264	411	141	138	3	85	35	21
--------	-----	-----	-----	-----	-----	---	----	----	----

DISPOSITION OF CRIMINAL CASES YEAR ENDING JUNE 30, 1975

COUNTY	TOTAL TERMINATED	DISMISSED*	GUILTY PLEA	NUMBER	CONTESTED TRIALS		---TIME IN MOS.---		
					TO COURT	TO JURY	UP TO 6	6 TO 12	OVER 12
DOUGLAS	155	47	95	13	6	7	11	2	0

TOTALS	155	47	95	13	6	7	11	2	0
--------	-----	----	----	----	---	---	----	---	---

* INCLUDES DISMISSALS OF CASES; APPEALS FROM LOWER COURTS AND OTHER UNCONTESTED TERMINATIONS

COUNTIES: DICKINSON
GEARY
MARION
MORRIS

SUMMARY OF DISTRICT COURTS BY DISTRICTS
JUDICIAL DISTRICT NO. 8
YEAR ENDING JUNE 30, 1975

	PENDING JULY 1, 1974	COMMENCED	TERMINATED	PENDING JULY 1, 1975	---PENDING IN MOS.---		
					UP TO 12	12 TO 24	OVER 24
REG. CIVIL DOCKET							
AUTO NEG.....	57	35	39	53	26	17	10
OTHER TORT.....	14	17	8	29	14	6	3
60-1507.....	1	0	1	0	0	0	0
FORECLOSURE.....	4	24	16	12	11	1	0
REAL PROPERTY.....	27	49	52	24	17	6	1
CONTRACTUAL.....	101	175	161	115	87	23	5
INJ., Q.W. & MANDAMUS	4	12	11	5	5	0	0
OTHER.....	42	51	60	33	24	5	4
TOTAL REG. CIVIL.....	250	363	348	265	184	58	23
DOMESTIC RELATIONS DOCKET							
DIVORCE.....	191	591	540	242	229	11	2
SEP. MAINT.....	22	29	35	16	14	2	0
ANNULMENT.....	14	45	35	24	21	2	1
RECIP-IN.....	28	58	64	22	18	4	0
RECIP-OUT.....	0	32	31	1	1	0	0
OTHER.....	0	6	1	5	5	0	0
TOTAL DOM. REL.....	255	761	706	310	288	19	3
CRIMINAL DOCKET							
FELONY							
CRIME AGAINST PERSON	21	46	51	16	16	0	0
CRIME AGAINST PROP..	10	85	69	26	25	1	0
OTHER.....	10	22	28	4	4	0	0
MISDEMEANOR							
DWI.....	0	0	0	0	0	0	0
OTHER TRAFFIC.....	2	0	2	0	0	0	0
OTHER.....	8	3	8	3	2	1	0
APPEAL							
DWI.....	5	8	7	6	6	0	0
OTHER TRAFFIC.....	4	12	12	4	3	0	1
OTHER OFFENSES.....	6	64	43	27	25	2	0
TOTAL CRIMINAL.....	66	240	220	86	81	4	1
TOTAL, ALL CASES.....	571	1364	1274	661	553	81	27

JUDICIAL DISTRICT NO. 8
DISPOSITION OF CIVIL CASES YEAR ENDING JUNE 30, 1975

COUNTY	TOTAL TER- MINATED	DISMISSED	NOT CONTESTED	CONTESTED TRIALS TO COURT	TO JURY	---TIME IN MOS.---			
						NUMBER	UP TO 6	6 TO 12	OVER 12
DICKINSON	244	82	93	69	68	1	53	12	4
GEARY	615	189	315	117	114	3	87	20	10
MARIUN	128	39	45	44	44	0	36	4	4
MORRIS	67	16	31	20	20	0	11	4	5
TOTALS	1054	320	484	250	246	4	187	40	23

DISPOSITION OF CRIMINAL CASES YEAR ENDING JUNE 30, 1975

COUNTY	TOTAL TER- MINATED	DISMISSED*	GUILTY PLEA	CONTESTED TRIALS TO COURT	TO JURY	---TIME IN MOS.---			
						NUMBER	UP TO 6	6 TO 12	OVER 12
DICKINSON	39	10	24	5	2	3	5	0	0
GEARY	153	47	84	22	9	13	16	6	0
MARIUN	13	6	6	1	0	1	0	1	0
MORRIS	15	6	6	3	2	1	2	0	1
TOTALS	220	69	120	31	13	18	23	7	1

* INCLUDES DISMISSALS OF CASES; APPEALS FROM LOWER COURTS AND OTHER UNCONTESTED TERMINATIONS

COUNTY: DICKINSON SUMMARY OF DISTRICT COURTS BY COUNTIES
JUDICIAL DISTRICT NO. 8
YEAR ENDING JUNE 30, 1975

	PENDING JULY 1, 1974	COMMENCED	TERMINATED	PENDING JULY 1 1975	---PENDING IN MOS.---		
					UP TO 12	12 TO 24	OVER 24
REG. CIVIL DOCKET							
AUTO NEG.....	10	5	8	7	3	3	1
OTHER TORT.....	6	6	2	10	6	2	2
60-1507.....	0	0	0	0	0	0	0
FORECLOSURE.....	9	10	7	6	5	1	0
REAL PROPERTY.....	2	14	11	5	5	0	0
CONTRACTUAL.....	30	58	48	40	31	8	1
INJ., Q.W. & MANDAMUS	1	1	1	1	1	0	0
OTHER.....	7	17	15	9	9	0	0
TOTAL REG. CIVIL.....	59	111	92	78	60	14	4
DOMESTIC RELATIONS DOCKET							
DIVORCE.....	40	138	128	50	50	0	0
SEP. MAINT.....	4	15	12	7	7	0	0
ANNULMENT.....	0	0	0	0	0	0	0
RECIP IN.....	2	8	6	4	4	0	0
RECIP OUT.....	0	6	6	0	0	0	0
OTHER.....	0	1	0	1	1	0	0
TOTAL DOM. REL.....	46	168	152	62	62	0	0
CRIMINAL DOCKET							
FELONY							
CRIME AGAINST PERSON	0	4	3	1	1	0	0
CRIME AGAINST PROP..	3	35	25	13	13	0	0
OTHER.....	0	1	0	1	1	0	0
MISDEMEANOR							
DWI.....	0	0	0	0	0	0	0
OTHER TRAFFIC.....	0	0	0	0	0	0	0
OTHER.....	0	0	0	0	0	0	0
APPEAL							
DWI.....	0	2	1	1	1	0	0
OTHER TRAFFIC.....	2	3	3	2	1	0	1
OTHER OFFENSES.....	2	7	7	2	2	0	0
TOTAL CRIMINAL.....	7	52	39	20	19	0	1
TOTAL, ALL CASES.....	112	331	283	160	141	14	5

COUNTY: GEARY

SUMMARY OF DISTRICT COURTS, BY COUNTIES
JUDICIAL DISTRICT NO. 8
YEAR ENDING JUNE 30, 1975

	PENDING JULY 1, 1974	COMMENCED	TERMINATED	PENDING JULY 1 1975	--PENDING IN MOS.--		
					UP TO 12	12 TO 24	OVER 24
REG. CIVIL DOCKET							
AUTO NEG.....	33	26	20	39	20	13	6
OTHER TORT.....	7	8	5	10	5	4	1
60-1507.....	1	0	1	0	0	0	0
FORECLOSURE.....	1	8	6	3	3	0	0
REAL PROPERTY.....	10	14	14	10	6	3	1
CONTRACTUAL.....	39	61	58	42	29	11	2
INJ., Q.W. & MANDAMUS	2	7	7	2	2	0	0
OTHER.....	19	22	25	16	9	4	3
TOTAL REG. CIVIL.....	112	146	136	122	74	35	13
DOMESTIC RELATIONS DOCKET							
DIVORCE.....	127	384	346	165	156	8	1
SEP. MAINT.....	16	12	19	9	7	2	0
ANNULMENT.....	12	42	32	22	20	1	1
RECIP-IN.....	24	50	57	17	14	3	0
RECIP-OUT.....	0	25	24	1	1	0	0
OTHER.....	0	5	1	4	4	0	0
TOTAL DOM. REL.....	179	518	479	218	202	14	2
CRIMINAL DOCKET							
FELONY							
CRIME AGAINST PERSON	17	35	40	12	12	0	0
CRIME AGAINST PROP..	5	39	36	8	7	1	0
OTHER.....	10	20	27	3	3	0	0
MISDEMEANOR							
DWI.....	0	0	0	0	0	0	0
OTHER TRAFFIC.....	1	0	1	0	0	0	0
OTHER.....	6	2	6	2	1	1	0
APPEAL							
DWI.....	3	6	4	5	5	0	0
OTHER TRAFFIC.....	2	7	7	2	2	0	0
OTHER OFFENSES.....	3	52	32	23	22	1	0
TOTAL CRIMINAL.....	47	161	153	55	52	3	0
TOTAL, ALL CASES.....	338	825	768	395	328	52	15

COUNTY: MARION

SUMMARY OF DISTRICT COURTS, BY COUNTIES
JUDICIAL DISTRICT NO. 8
YEAR ENDING JUNE 30, 1975

	PENDING JULY 1, 1974	COMMENCED	TERMINATED	PENDING JULY 1 1975	--PENDING IN MOS.--		
					UP TO 12	12 TO 24	OVER 24
REG. CIVIL DOCKET							
AUTO NEG.....	9	3	9	3	2	1	0
OTHER TORT.....	1	3	1	3	3	0	0
60-1507.....	0	0	0	0	0	0	0
FORECLOSURE.....	0	1	1	2	2	0	0
REAL PROPERTY.....	6	12	14	4	3	1	0
CONTRACTUAL.....	23	36	41	18	15	3	0
INJ., Q.W. & MANDAMUS	0	1	0	1	1	0	0
OTHER.....	10	6	13	3	3	0	0
TOTAL REG. CIVIL.....	49	64	79	34	29	5	0
DOMESTIC RELATIONS DOCKET							
DIVORCE.....	11	44	45	10	10	0	0
SEP. MAINT.....	0	0	0	0	0	0	0
ANNULMENT.....	1	3	3	1	1	0	0
RECIP-IN.....	1	0	1	0	0	0	0
RECIP-OUT.....	0	0	0	0	0	0	0
OTHER.....	0	0	0	0	0	0	0
TOTAL DOM. REL.....	13	47	49	11	11	0	0
CRIMINAL DOCKET							
FELONY							
CRIME AGAINST PERSON	4	3	6	1	1	0	0
CRIME AGAINST PROP..	0	6	4	2	2	0	0
OTHER.....	0	1	1	0	0	0	0
MISDEMEANOR							
DWI.....	0	0	0	0	0	0	0
OTHER TRAFFIC.....	0	0	0	0	0	0	0
OTHER.....	0	1	0	1	1	0	0
APPEAL							
DWI.....	0	0	0	0	0	0	0
OTHER TRAFFIC.....	0	2	2	0	0	0	0
OTHER OFFENSES.....	0	0	0	0	0	0	0
TOTAL CRIMINAL.....	4	13	13	4	4	0	0
TOTAL, ALL CASES.....	66	124	141	49	44	5	0

COUNTY: MORRIS

SUMMARY OF DISTRICT COURTS, BY COUNTIES
 JUDICIAL DISTRICT NO. 8
 YEAR ENDING JUNE 30, 1975

	PENDING JULY 1, 1974	COMMENCED	TERMINATED	PENDING JULY 1 1975	--PENDING IN MOS.-- UP TO 12 TO 24 TO OVER 24		
REG. CIVIL DOCKET							
AUTO NEG.....	5	1	2	4	1	0	3
OTHER TORT.....	0	0	0	0	0	0	0
60-1507.....	0	0	0	0	0	0	0
FORECLOSURE.....	0	3	2	1	1	0	0
REAL PROPERTY.....	9	9	13	5	3	2	0
CONTRACTUAL.....	9	20	14	15	12	1	2
INJ., Q.W. & MANDAMUS	1	3	3	1	1	0	0
OTHER.....	6	6	7	5	3	1	1
TOTAL REG. CIVIL.....	30	42	41	31	21	4	6
DOMESTIC RELATIONS DOCKET							
DIVORCE.....	13	25	21	17	13	3	1
SEP. MAINT.....	2	2	4	0	0	0	0
ANNULMENT.....	1	0	0	1	0	1	0
RECIP-IN.....	1	0	0	1	0	1	0
RECIP-OUT.....	0	1	1	0	0	0	0
OTHER.....	0	0	0	0	0	0	0
TOTAL DOM. REL.....	17	28	26	19	13	5	1
CRIMINAL DOCKET							
FELONY							
CRIME AGAINST PERSON	0	4	2	2	2	0	0
CRIME AGAINST PROP..	2	5	4	3	3	0	0
OTHER.....	0	0	0	0	0	0	0
MISDEMEANOR							
DWI.....	0	0	0	0	0	0	0
OTHER TRAFFIC.....	1	0	1	0	0	0	0
OTHER.....	2	0	2	0	0	0	0
APPEAL							
DWI.....	2	0	2	0	0	0	0
OTHER TRAFFIC.....	0	0	0	0	0	0	0
OTHER OFFENSES.....	1	5	4	2	1	1	0
TOTAL CRIMINAL.....	8	14	15	7	6	1	0
TOTAL, ALL CASES.....	55	84	82	57	40	10	7

COUNTIES: HARVEY
 MCPHERSON

SUMMARY OF DISTRICT COURTS, BY DISTRICTS
 JUDICIAL DISTRICT NO. 9
 YEAR ENDING JUNE 30, 1975

	PENDING JULY 1, 1974	COMMENCED	TERMINATED	PENDING JULY 1 1975	--PENDING IN MOS.-- UP TO 12 TO 24 TO OVER 24		
REG. CIVIL DOCKET							
AUTO NEG.....	39	27	31	35	13	12	10
OTHER TORT.....	15	11	10	16	6	7	3
60-1507.....	1	0	0	1	0	0	1
FORECLOSURE.....	4	8	8	4	4	0	0
REAL PROPERTY.....	14	20	29	5	5	0	0
CONTRACTUAL.....	73	77	89	61	32	11	18
INJ., Q.W. & MANDAMUS	1	3	3	1	0	0	1
OTHER.....	41	58	64	35	23	5	7
TOTAL REG. CIVIL.....	188	204	234	158	83	35	40
DOMESTIC RELATIONS DOCKET							
DIVORCE.....	146	286	302	130	103	17	10
SEP. MAINT.....	10	9	9	10	7	2	1
ANNULMENT.....	1	8	5	4	3	0	1
RECIP-IN.....	8	7	11	4	4	0	0
RECIP-OUT.....	0	34	33	1	1	0	0
OTHER.....	0	0	0	0	0	0	0
TOTAL DOM. REL.....	165	344	360	149	118	19	12
CRIMINAL DOCKET							
FELONY							
CRIME AGAINST PERSON	8	9	13	4	3	0	1
CRIME AGAINST PROP..	24	82	89	17	15	1	1
OTHER.....	17	24	31	10	6	4	0
MISDEMEANOR							
DWI.....	1	1	2	0	0	0	0
OTHER TRAFFIC.....	2	2	3	1	1	0	0
OTHER.....	0	2	1	1	1	0	0
APPEAL							
DWI.....	8	10	12	6	5	0	1
OTHER TRAFFIC.....	6	15	12	9	8	0	1
OTHER OFFENSES.....	6	17	15	8	7	1	0
TOTAL CRIMINAL.....	72	162	178	56	46	6	4
TOTAL, ALL CASES.....	425	710	772	363	247	60	56

JUDICIAL DISTRICT NO. 9
DISPOSITION OF CIVIL CASES YEAR ENDING JUNE 30, 1975

COUNTY	TOTAL TER- MINATED	DISMISSED	NOT CONTESTED	NUMBER	CONTESTED TRIALS		---TIME IN MOS.---		
					TO COURT	TO JURY	UP TO 6	6 TO 12	OVER 12
HARVEY	329	90	135	104	102	2	67	14	23
MCPHERSON	265	80	105	80	78	2	50	11	19
TOTALS	594	170	240	184	180	4	117	25	42

DISPOSITION OF CRIMINAL CASES YEAR ENDING JUNE 30, 1975

COUNTY	TOTAL TER- MINATED	DISMISSED*	GUILTY PLEA	NUMBER	CONTESTED TRIALS		---TIME IN MOS.---		
					TO COURT	TO JURY	UP TO 6	6 TO 12	OVER 12
HARVEY	112	22	88	2	1	1	1	0	1
MCPHERSON	66	10	51	5	4	1	3	2	0
TOTALS	178	32	139	7	5	2	4	2	1

* INCLUDES DISMISSALS OF CASES, APPEALS FROM LOWER COURTS AND OTHER UNCONTESTED TERMINATIONS

COUNTY HARVEY SUMMARY OF DISTRICT COURTS, BY COUNTIES
JUDICIAL DISTRICT NO. 9
YEAR ENDING JUNE 30, 1975

	PENDING JULY 1, 1974	COMMENCED	TERMINATED	PENDING JULY 1 1975	---PENDING IN MOS.---		
					UP TO 12	12 TO 24	OVER 24
REG. CIVIL DOCKET							
AUTO NEG.....	21	17	15	23	10	6	7
OTHER TORT.....	8	5	4	9	3	6	0
60-1507.....	1	0	0	1	0	0	1
FORECLOSURE.....	1	2	2	1	1	0	0
REAL PROPERTY.....	8	7	13	2	2	0	0
CONTRACTUAL.....	35	40	45	30	18	5	7
INJ., Q.W. & MANDAMUS	0	1	1	0	0	0	0
OTHER.....	14	41	34	21	17	2	2
TOTAL REG. CIVIL.....	88	113	114	87	51	19	17
DOMESTIC RELATIONS DOCKET							
DIVORCE.....	79	176	177	78	66	11	1
SEP. MAINT.....	7	8	5	10	7	2	1
ANNULMENT.....	1	6	4	3	2	0	1
RECIP-IN.....	8	3	8	3	3	0	0
RECIP-OUT.....	0	21	21	0	0	0	0
OTHER.....	0	0	0	0	0	0	0
TOTAL DOM. REL.....	95	214	215	94	78	13	3
CRIMINAL DOCKET							
FELONY							
CRIME AGAINST PERSON	7	6	9	4	3	0	1
CRIME AGAINST PROP..	19	48	57	10	9	0	1
OTHER.....	14	16	25	5	3	2	0
MISDEMEANOR							
DWI.....	0	0	0	0	0	0	0
OTHER TRAFFIC.....	0	0	0	0	0	0	0
OTHER.....	0	0	0	0	0	0	0
APPEAL							
DWI.....	6	5	8	3	3	0	0
OTHER TRAFFIC.....	2	9	5	6	6	0	0
OTHER OFFENSES.....	3	7	8	2	2	0	0
TOTAL CRIMINAL.....	51	91	112	30	26	2	2
TOTAL, ALL CASES.....	234	418	441	211	155	34	22

COUNTY: MCPHERSON SUMMARY OF DISTRICT COURTS, BY COUNTIES
 JUDICIAL DISTRICT NO. 9
 YEAR ENDING JUNE 30, 1975

	PENDING JULY 1, 1974	COMMENCED	TERMINATED	PENDING JULY 1 1975	--PENDING IN MOS.--		
					UP TO 12	12 TO 24	OVER 24
REG. CIVIL DOCKET							
AUTO NEG.....	18	10	16	12	3	6	3
OTHER TORT.....	7	6	6	7	3	1	3
60-1507.....	0	0	0	0	0	0	0
FORECLOSURE.....	3	6	6	3	3	0	0
REAL PROPERTY.....	6	13	16	3	3	0	0
CONTRACTUAL.....	38	37	44	31	14	6	11
INJ., Q.W. & MANDAMUS	1	2	2	1	0	0	1
OTHER.....	27	17	30	14	6	3	5
TOTAL REG. CIVIL.....	100	91	120	71	32	16	23
DOMESTIC RELATIONS DOCKET							
DIVORCE.....	67	110	125	52	37	6	9
SEP. MAINT.....	3	1	4	0	0	0	0
ANNULMENT.....	0	2	1	1	1	0	0
RECIP-IN.....	0	4	3	1	1	0	0
RECIP-OUT.....	0	13	12	1	1	0	0
OTHER.....	0	0	0	0	0	0	0
TOTAL DOM. REL.....	70	130	145	55	40	6	9
CRIMINAL DOCKET							
FELONY							
CRIME AGAINST PERSON	1	3	4	0	0	0	0
CRIME AGAINST PROP..	5	34	32	7	6	1	0
OTHER.....	3	8	6	5	3	2	0
MISDEMEANOR							
DWI.....	1	1	2	0	0	0	0
OTHER TRAFFIC.....	2	2	3	1	1	0	0
OTHER.....	0	2	1	1	1	0	0
APPEAL							
DWI.....	2	5	4	3	2	0	1
OTHER TRAFFIC.....	4	6	7	3	2	0	1
OTHER OFFENSES.....	3	10	7	6	5	1	0
TOTAL CRIMINAL.....	21	71	66	26	20	4	2
TOTAL, ALL CASES.....	191	292	331	152	92	26	34

COUNTY: JOHNSON SUMMARY OF DISTRICT COURTS, BY COUNTIES
 JUDICIAL DISTRICT NO. 10
 YEAR ENDING JUNE 30, 1975

	PENDING JULY 1, 1974	COMMENCED	TERMINATED	PENDING JULY 1 1975	--PENDING IN MOS.--		
					UP TO 12	12 TO 24	OVER 24
REG. CIVIL DOCKET							
AUTO NEG.....	245	165	207	203	123	65	15
OTHER TORT.....	217	205	156	266	163	69	34
60-1507.....	0	0	0	0	0	0	0
FORECLOSURE.....	101	174	148	127	91	27	9
REAL PROPERTY.....	22	38	36	24	13	6	5
CONTRACTUAL.....	375	541	447	469	334	94	41
INJ., Q.W. & MANDAMUS	23	52	32	45	36	7	2
OTHER.....	237	259	245	251	160	62	29
TOTAL REG. CIVIL.....	1222	1434	1271	1385	920	330	135
DOMESTIC RELATIONS DOCKET							
DIVORCE.....	609	1646	1594	661	632	23	6
SEP. MAINT.....	52	62	68	46	37	8	1
ANNULMENT.....	8	52	50	10	9	1	0
RECIP-IN.....	23	102	83	42	42	0	0
RECIP-OUT.....	14	69	76	7	6	1	0
OTHER.....	2	7	3	6	5	0	1
TOTAL DOM. REL.....	708	1938	1874	772	731	33	8
CRIMINAL DOCKET							
FELONY							
CRIME AGAINST PERSON	22	59	60	21	19	2	0
CRIME AGAINST PROP..	42	204	194	52	48	3	1
OTHER.....	41	109	116	34	29	5	0
MISDEMEANOR							
DWI.....	1	2	2	1	1	0	0
OTHER TRAFFIC.....	0	5	1	4	4	0	0
OTHER.....	2	3	1	4	2	2	0
APPEAL							
DWI.....	9	44	31	22	22	0	0
OTHER TRAFFIC.....	31	94	93	32	31	0	1
OTHER OFFENSES.....	35	64	70	29	27	2	0
TOTAL CRIMINAL.....	189	584	568	199	183	14	2
TOTAL, ALL CASES.....	2119	3956	3713	2356	1834	377	145

JUDICIAL DISTRICT NO. 10
DISPOSITION OF CIVIL CASES YEAR ENDING JUNE 30, 1975

COUNTY	TOTAL TER- MINATED	DISMISSED	NOT CONTESTED	CONTESTED TRIALS NUMBER	CONTESTED TRIALS			---TIME IN MOS.---		
					TO COURT	TO JURY	UP TO 6	6 TO 12	TO OVER 12	
JOHNSON	3145	1131	898	1116	1070	46	761	207	148	

TOTALS	3145	1131	898	1116	1070	46	761	207	148
--------	------	------	-----	------	------	----	-----	-----	-----

DISPOSITION OF CRIMINAL CASES YEAR ENDING JUNE 30, 1975

COUNTY	TOTAL TER- MINATED	DISMISSED*	GUILTY PLEA	CONTESTED TRIALS NUMBER	CONTESTED TRIALS			---TIME IN MOS.---		
					TO COURT	TO JURY	UP TO 6	6 TO 12	TO OVER 12	
JOHNSON	568	188	304	76	28	48	66	9	1	

TOTALS	568	188	304	76	28	48	66	9	1
--------	-----	-----	-----	----	----	----	----	---	---

* INCLUDES DISMISSALS OF CASES; APPEALS FROM LOWER COURTS AND OTHER UNCONTESTED TERMINATIONS

COUNTIES: CHEROKEE
CRAWFORD
LABETTE
NEOSHO

SUMMARY OF DISTRICT COURTS, BY DISTRICTS
JUDICIAL DISTRICT NO. 11
YEAR ENDING JUNE 30, 1975

	WILSON	PENDING JULY 1, 1974	COMMENCED	TERMINATED	PENDING JULY 1 1975	---PENDING IN MOS.---		
						UP TO 12	12 TO 24	OVER 24
REG. CIVIL DOCKET								
AUTO NEG.....		61	65	91	35	26	7	2
OTHER TORT.....		17	26	24	19	13	3	3
60-1507.....		0	4	3	1	1	0	0
FORECLOSURE.....		13	34	27	20	17	3	0
REAL PROPERTY.....		46	124	133	37	30	2	5
CONTRACTUAL.....		143	298	301	140	115	19	6
INJ., Q.W. & MANDAMUS		4	18	12	10	9	1	0
OTHER.....		58	87	102	43	34	4	5
TOTAL REG. CIVIL.....		342	656	693	305	245	39	21
DOMESTIC RELATIONS DOCKET								
DIVORCE.....		329	753	742	340	294	38	8
SEP. MAINT.....		14	14	21	7	6	1	0
ANNULMENT.....		2	8	8	2	2	0	0
RECIP-IN.....		19	44	40	17	15	1	1
RECIP-OUT.....		2	13	13	2	2	0	0
OTHER.....		2	4	2	4	3	0	1
TOTAL DOM. REL.....		362	836	826	372	322	40	10
CRIMINAL DOCKET								
FELONY								
CRIME AGAINST PERSON		19	62	66	15	14	1	0
CRIME AGAINST PROP..		11	124	116	19	18	1	0
OTHER.....		10	34	35	9	9	0	0
MISDEMEANOR								
DWI.....		3	11	13	1	1	0	0
OTHER TRAFFIC.....		2	4	6	0	0	0	0
OTHER.....		5	10	13	2	2	0	0
APPEAL								
DWI.....		4	27	21	10	9	0	1
OTHER TRAFFIC.....		7	16	15	8	7	1	0
OTHER OFFENSES.....		4	10	10	4	4	0	0
TOTAL CRIMINAL.....		65	298	295	68	64	3	1
TOTAL, ALL CASES.....		769	1790	1814	745	631	82	32

JUDICIAL DISTRICT NO. 11
DISPOSITION OF CIVIL CASES YEAR ENDING JUNE 30, 1975

COUNTY	TOTAL TER- MINATED	DISMISSED	NOT CONTESTED	CONTESTED NUMBER	CONTESTED TRIALS		---TIME IN MOS.---		
					TO COURT	TO JURY	UP TO 6	6 TO 12	OVER 12
CHEROKEE	306	92	132	82	79	3	64	8	10
CRAWFORD	503	156	244	103	90	13	68	26	9
LABETTE	320	89	167	64	60	4	41	13	10
NEOSHO	230	55	115	60	57	3	42	15	3
WILSON	160	58	79	23	22	1	17	4	2
TOTALS	1519	450	737	332	308	24	232	66	34

DISPOSITION OF CRIMINAL CASES YEAR ENDING JUNE 30, 1975

COUNTY	TOTAL TER- MINATED	DISMISSED*	GUILTY PLEA	CONTESTED NUMBER	CONTESTED TRIALS		---TIME IN MOS.---		
					TO COURT	TO JURY	UP TO 6	6 TO 12	OVER 12
CHEROKEE	30	17	11	2	0	2	2	0	0
CRAWFORD	101	16	81	4	1	3	4	0	0
LABETTE	97	33	59	5	1	4	5	0	0
NEOSHO	27	8	17	2	0	2	2	0	0
WILSON	40	21	15	4	2	2	4	0	0
TOTALS	295	95	183	17	4	13	17	0	0

* INCLUDES DISMISSALS OF CASES; APPEALS FROM LOWER COURTS AND OTHER UNCONTESTED TERMINATIONS

COUNTY: CHEROKEE

SUMMARY OF DISTRICT COURTS, BY COUNTIES
JUDICIAL DISTRICT NO. 11
YEAR ENDING JUNE 30, 1975

	PENDING JULY 1, 1974	COMMENCED	TERMINATED	PENDING JULY 1 1975	--PENDING IN MOS.-- UP TO 12 TO 24 TO OVER 24		
REG. CIVIL DOCKET							
AUTO NEG.....	9	13	15	7	5	1	1
OTHER TORT.....	4	2	4	2	1	0	1
60-1507.....	0	1	1	0	0	0	0
FORECLOSURE.....	2	4	6	0	0	0	0
REAL PROPERTY.....	16	48	50	14	13	1	0
CONTRACTUAL.....	27	24	27	24	16	7	1
INJ., Q.W. & MANDAMUS	0	3	2	1	1	0	0
OTHER.....	20	12	23	9	6	2	1
TOTAL REG. CIVIL.....	78	107	128	57	42	11	4
DOMESTIC RELATIONS DOCKET							
DIVORCE.....	119	167	162	118	88	26	4
SEP. MAINT.....	1	2	1	2	1	1	0
ANNULMENT.....	0	4	4	0	0	0	0
RECIP-IN.....	5	8	8	3	4	1	0
RECIP-OUT.....	1	4	3	2	0	0	0
OTHER.....	0	0	0	0	0	0	0
TOTAL DOM. REL.....	120	185	178	127	95	28	4
CRIMINAL DOCKET							
FELONY							
CRIME AGAINST PERSON	3	1	4	0	0	0	0
CRIME AGAINST PROP..	2	15	11	6	5	1	0
OTHER.....	6	6	9	3	3	0	0
MISDEMEANOR							
DWI.....	1	1	2	0	0	0	0
OTHER TRAFFIC.....	1	0	1	0	0	0	0
OTHER.....	2	1	2	1	1	0	0
APPEAL							
DWI.....	0	1	0	1	1	0	0
OTHER TRAFFIC.....	0	3	0	3	3	0	0
OTHER OFFENSES.....	0	4	1	3	3	0	0
TOTAL CRIMINAL.....	15	32	30	17	16	1	0
TOTAL, ALL CASES.....	215	324	336	201	153	40	8

COUNTY: CRAWFORD SUMMARY OF DISTRICT COURTS, BY COUNTIES
 JUDICIAL DISTRICT NO. 11
 YEAR ENDING JUNE 30, 1975

PENDING JULY 1, 1974 COMMENCED TERMINATED PENDING JULY 1, 1975 --PENDING IN MOS.-- UP TO 12 12 TO 24 OVER 24

REG, CIVIL DOCKET

AUTO NEG.....	24	34	44	14	12	2	0
OTHER TORT.....	3	6	5	4	4	0	0
60-1507.....	0	1	1	0	0	0	0
FORECLOSURE.....	4	6	9	1	1	0	0
REAL PROPERTY.....	4	22	19	7	6	0	1
CONTRACTUAL.....	49	118	115	52	47	3	2
INJ., Q.W. & MANDAMUS	1	4	3	2	2	0	0
OTHER.....	14	31	35	10	9	1	0
TOTAL REG. CIVIL.....	99	222	231	90	81	6	3

DOMESTIC RELATIONS DOCKET

DIVORCE.....	86	248	250	84	79	3	2
SEP. MAINT.....	4	3	6	1	1	0	0
ANNULMENT.....	0	1	1	0	0	0	0
RECIP-IN.....	1	14	12	3	3	0	0
RECIP-OUT.....	1	1	2	0	0	0	0
OTHER.....	1	2	1	2	2	0	0
TOTAL DOM. REL.....	93	269	272	90	85	3	2

CRIMINAL DOCKET

FELONY							
CRIME AGAINST PERSON	6	42	37	11	10	1	0
CRIME AGAINST PROP..	0	28	23	5	5	0	0
OTHER.....	1	3	4	0	0	0	0

MISDEMEANOR

DWI.....	2	9	10	1	1	0	0
OTHER TRAFFIC.....	0	3	3	0	0	0	0
OTHER.....	0	0	0	0	0	0	0

APPEAL

DWI.....	0	17	16	1	1	0	0
OTHER TRAFFIC.....	0	7	6	1	1	0	0
OTHER OFFENSES.....	0	2	2	0	0	0	0

TOTAL CRIMINAL.....	9	111	101	19	18	1	0
TOTAL, ALL CASES.....	201	602	604	199	184	10	5

COUNTY: LABETTE SUMMARY OF DISTRICT COURTS, BY COUNTIES
 JUDICIAL DISTRICT NO. 11
 YEAR ENDING JUNE 30, 1975

PENDING JULY 1, 1974 COMMENCED TERMINATED PENDING JULY 1, 1975 --PENDING IN MOS.-- UP TO 12 12 TO 24 OVER 24

REG, CIVIL DOCKET

AUTO NEG.....	15	5	15	5	2	2	1
OTHER TORT.....	2	2	3	1	0	1	0
60-1507.....	0	1	0	1	1	0	0
FORECLOSURE.....	1	8	2	7	6	1	0
REAL PROPERTY.....	15	21	23	11	6	1	4
CONTRACTUAL.....	31	59	65	25	20	5	0
INJ., Q.W. & MANDAMUS	2	2	3	1	1	0	0
OTHER.....	18	22	22	18	13	1	4
TOTAL REG. CIVIL.....	82	120	133	69	49	11	9

DOMESTIC RELATIONS DOCKET

DIVORCE.....	67	161	159	69	62	6	1
SEP. MAINT.....	5	8	9	4	4	0	0
ANNULMENT.....	1	1	1	1	1	0	0
RECIP-IN.....	5	9	10	4	4	0	0
RECIP-OUT.....	0	7	7	0	0	0	0
OTHER.....	0	1	1	0	0	0	0
TOTAL DOM. REL.....	78	187	187	78	71	6	1

CRIMINAL DOCKET

FELONY							
CRIME AGAINST PERSON	5	14	17	2	2	0	0
CRIME AGAINST PROP..	3	41	44	0	0	0	0
OTHER.....	3	14	14	3	3	0	0

MISDEMEANOR

DWI.....	0	0	0	0	0	0	0
OTHER TRAFFIC.....	1	1	2	0	0	0	0
OTHER.....	1	2	2	1	1	0	0

APPEAL

DWI.....	3	7	5	5	5	0	0
OTHER TRAFFIC.....	6	4	8	2	2	0	0
OTHER OFFENSES.....	4	2	5	1	1	0	0

TOTAL CRIMINAL.....	26	85	97	14	14	0	0
TOTAL, ALL CASES.....	186	392	417	161	134	17	10

COUNTY: MEOSHO SUMMARY OF DISTRICT COURTS, BY COUNTIES
 JUDICIAL DISTRICT NO. 11
 YEAR ENDING JUNE 30, 1975

	PENDING JULY 1, 1974	COMMENCED	TERMINATED	PENDING JULY 1 1975	--PENDING IN MOS.-- UP TO 12 TO 24 OVER 24		
REG. CIVIL DOCKET							
AUTO NEG.....	5	7	8	4	3	1	0
OTHER TORT.....	6	11	10	7	4	1	2
60-1507.....	0	0	0	0	0	0	0
FORECLOSURE.....	5	14	10	9	8	1	0
REAL PROPERTY.....	9	14	19	4	4	0	0
CONTRACTUAL.....	24	62	67	19	17	2	0
INJ., Q.W. & MANDAMUS	1	5	1	5	4	1	0
OTHER.....	5	7	8	4	4	0	0
TOTAL REG. CIVIL.....	55	120	123	52	44	6	2
DOMESTIC RELATIONS DOCKET							
DIVORCE.....	40	96	95	41	39	2	0
SEP. MAINT.....	2	0	2	0	0	0	0
ANNULMENT.....	1	1	1	1	1	0	0
RECIP-IN.....	1	9	8	2	2	0	0
RECIP-OUT.....	0	1	1	0	0	0	0
OTHER.....	0	1	0	1	1	0	0
TOTAL DOM. REL.....	44	108	107	45	43	2	0
CRIMINAL DOCKET							
FELONY							
CRIME AGAINST PERSON	2	3	4	1	1	0	0
CRIME AGAINST PROP..	5	16	18	3	3	0	0
OTHER.....	0	4	3	1	1	0	0
MISDEMEANOR							
DWI.....	0	1	1	0	0	0	0
OTHER TRAFFIC.....	0	0	0	0	0	0	0
OTHER.....	0	1	1	0	0	0	0
APPEAL							
DWI.....	1	2	0	3	2	0	1
OTHER TRAFFIC.....	0	0	0	0	0	0	0
OTHER OFFENSES.....	0	0	0	0	0	0	0
TOTAL CRIMINAL.....	8	27	27	8	7	0	1
TOTAL, ALL CASES.....	107	255	257	103	94	8	3

COUNTY: WILSON SUMMARY OF DISTRICT COURTS, BY COUNTIES
 JUDICIAL DISTRICT NO. 11
 YEAR ENDING JUNE 30, 1975

	PENDING JULY 1, 1974	COMMENCED	TERMINATED	PENDING JULY 1 1975	--PENDING IN MOS.-- UP TO 12 TO 24 OVER 24		
REG. CIVIL DOCKET							
AUTO NEG.....	8	6	9	5	4	1	0
OTHER TORT.....	2	5	2	5	4	1	0
60-1507.....	0	1	1	0	0	0	0
FORECLOSURE.....	1	2	0	3	2	1	0
REAL PROPERTY.....	4	19	22	1	1	0	0
CONTRACTUAL.....	12	35	27	20	15	2	3
INJ., Q.W. & MANDAMUS	0	4	3	1	1	0	0
OTHER.....	1	15	14	2	2	0	0
TOTAL REG. CIVIL.....	28	87	78	37	29	5	3
DOMESTIC RELATIONS DOCKET							
DIVORCE.....	23	81	76	28	26	1	1
SEP. MAINT.....	2	1	3	0	0	0	0
ANNULMENT.....	0	1	1	0	0	0	0
RECIP-IN.....	1	4	2	3	2	0	1
RECIP-OUT.....	0	0	0	0	0	0	0
OTHER.....	1	0	0	1	0	0	1
TOTAL DOM. REL.....	27	87	82	32	28	1	3
CRIMINAL DOCKET							
FELONY							
CRIME AGAINST PERSON	3	2	4	1	1	0	0
CRIME AGAINST PROP..	1	24	20	5	5	0	0
OTHER.....	0	7	5	2	2	0	0
MISDEMEANOR							
DWI.....	0	0	0	0	0	0	0
OTHER TRAFFIC.....	0	0	0	0	0	0	0
OTHER.....	2	6	8	0	0	0	0
APPEAL							
DWI.....	0	0	0	0	0	0	0
OTHER TRAFFIC.....	1	2	1	2	1	1	0
OTHER OFFENSES.....	0	2	2	0	0	0	0
TOTAL CRIMINAL.....	7	43	40	10	9	1	0
TOTAL, ALL CASES.....	62	217	200	79	66	7	6

COUNTIES: CLOUD
 JEWELL
 LINCOLN
 MITCHELL

SUMMARY OF DISTRICT COURTS, BY DISTRICTS
 JUDICIAL DISTRICT NO. 12
 YEAR ENDING JUNE 30, 1975

	PENDING JULY 1, 1974	COMMENCED	TERMINATED	PENDING JULY 1 1975	PENDING IN MOS.,**		
					UP TO 12	12 TO 24	OVER 24
REG. CIVIL DOCKET							
AUTO NEG.....	19	20	17	22	15	5	2
OTHER TORT.....	5	3	3	5	2	3	0
60-1507.....	0	0	0	0	0	0	0
FORECLOSURE.....	4	9	7	6	6	0	0
REAL PROPERTY.....	13	34	33	14	12	2	0
CONTRACTUAL.....	53	65	72	46	26	17	3
INJ., Q.W. & MANDAMUS	2	1	2	1	1	0	0
OTHER.....	19	29	27	21	18	3	0
TOTAL REG. CIVIL.....	115	161	161	115	80	30	5
DOMESTIC RELATIONS DOCKET							
DIVORCE.....	56	174	184	46	46	0	0
SEP. MAINT.....	6	2	7	1	0	1	0
ANNULMENT.....	0	1	1	0	0	0	0
RECIP-IN.....	4	8	11	1	1	0	0
RECIP-OUT.....	0	4	3	1	1	0	0
OTHER.....	0	1	1	0	0	0	0
TOTAL DOM. REL.....	66	190	207	49	48	1	0
CRIMINAL DOCKET							
FELONY							
CRIME AGAINST PERSON	1	4	5	0	0	0	0
CRIME AGAINST PROP..	6	11	14	3	3	0	0
OTHER.....	2	20	18	4	4	0	0
MISDEMEANDR							
DWI.....	0	0	0	0	0	0	0
OTHER TRAFFIC.....	0	0	0	0	0	0	0
OTHER.....	0	1	0	1	1	0	0
APPEAL							
DWI.....	0	1	1	0	0	0	0
OTHER TRAFFIC.....	3	1	3	1	1	0	0
OTHER OFFENSES.....	0	0	0	0	0	0	0
TOTAL CRIMINAL.....	12	38	41	9	9	0	0
TOTAL, ALL CASES.....	193	389	409	173	137	31	5

JUDICIAL DISTRICT NO. 12
DISPOSITION OF CIVIL CASES YEAR ENDING JUNE 30, 1975

COUNTY	TOTAL TERMINATED	DISMISSED	NOT CONTESTED	NUMBER	CONTESTED TRIALS		---TIME IN MOS.---		
					TO COURT	TO JURY	UP TO 6	6 TO 12	OVER 12
CLOUD	109	24	55	30	30	0	29	0	1
JEWELL	29	6	20	3	3	0	2	0	1
LINCOLN	29	10	11	8	8	0	4	2	2
MITCHELL	73	23	36	14	13	1	7	1	6
REPUBLIC	61	15	12	34	34	0	15	10	9
WASHINGTON	67	20	30	17	15	2	10	3	4
TOTALS	368	98	164	106	103	3	67	16	23

DISPOSITION OF CRIMINAL CASES YEAR ENDING JUNE 30, 1975

COUNTY	TOTAL TERMINATED	DISMISSED*	GUILTY PLEA	NUMBER	CONTESTED TRIALS		---TIME IN MOS.---		
					TO COURT	TO JURY	UP TO 6	6 TO 12	OVER 12
CLOUD	23	3	18	2	0	2	2	0	0
JEWELL	5	0	5	0	0	0	0	0	0
LINCOLN	4	2	2	0	0	0	0	0	0
MITCHELL	1	0	0	1	1	0	0	1	0
REPUBLIC	3	1	1	1	0	1	0	1	0
WASHINGTON	5	0	4	1	1	0	1	0	0
TOTALS	41	6	30	5	2	3	3	2	0

* INCLUDES DISMISSALS OF CASES, APPEALS FROM LOWER COURTS AND OTHER UNCONTESTED TERMINATIONS

COUNTY: CLOUD

SUMMARY OF DISTRICT COURTS BY COUNTIES
JUDICIAL DISTRICT NO. 12
YEAR ENDING JUNE 30, 1975

	PENDING JULY 1, 1974	COMMENCED	TERMINATED	PENDING JULY 1, 1975	---PENDING IN MOS.---		
					UP TO 12	12 TO 24	OVER 24
REG. CIVIL DOCKET							
AUTO NEG.....	6	6	6	6	4	2	0
OTHER TORT.....	1	0	0	1	0	1	0
60-1507.....	0	0	0	0	0	0	0
FORECLOSURE.....	1	2	1	2	2	0	0
REAL PROPERTY.....	5	10	12	3	3	0	0
CONTRACTUAL.....	5	11	10	6	4	2	0
INJ., Q.W. & MANDAMUS	0	0	0	0	0	0	0
OTHER.....	2	7	5	4	4	0	0
TOTAL REG. CIVIL.....	20	36	34	22	17	5	0
DOMESTIC RELATIONS DOCKET							
DIVORCE.....	19	59	66	12	12	0	0
SEP. MAINT.....	3	0	3	0	0	0	0
ANNULMENT.....	0	1	1	0	0	0	0
RECIP-IN.....	0	3	2	1	1	0	0
RECIP-OUT.....	0	3	3	0	0	0	0
OTHER.....	0	0	0	0	0	0	0
TOTAL DOM. REL.....	22	66	75	13	13	0	0
CRIMINAL DOCKET							
FELONY							
CRIME AGAINST PERSON	1	4	5	0	0	0	0
CRIME AGAINST PROP.,	1	2	3	0	0	0	0
OTHER.....	1	17	14	4	4	0	0
MISDEMEANOR							
DWI.....	0	0	0	0	0	0	0
OTHER TRAFFIC.....	0	0	0	0	0	0	0
OTHER.....	0	0	0	0	0	0	0
APPEAL							
DWI.....	0	0	0	0	0	0	0
OTHER TRAFFIC.....	1	0	1	0	0	0	0
OTHER OFFENSES.....	0	0	0	0	0	0	0
TOTAL CRIMINAL.....	4	23	23	4	4	0	0
TOTAL, ALL CASES.....	46	125	132	39	34	5	0

COUNTY: JEWELL

SUMMARY OF DISTRICT COURTS, BY COUNTIES
JUDICIAL DISTRICT NO. 12
YEAR ENDING JUNE 30, 1975

	PENDING JULY 1, 1974	COMMENCED	TERMINATED	PENDING JULY 1 1975	--PENDING IN MOS.--		
					UP TO 12	12 TO 24	OVER 24
REG. CIVIL DOCKET							
AUTO NEG.....	2	2	2	2	2	0	0
OTHER TORT.....	0	0	0	0	0	0	0
60-1507.....	0	0	0	0	0	0	0
FORECLOSURE.....	0	0	0	0	0	0	0
REAL PROPERTY.....	0	6	4	2	2	0	0
CONTRACTUAL.....	1	1	0	2	1	1	0
INJ., Q.W. & MANDAMUS	0	0	0	0	0	0	0
OTHER.....	4	8	5	7	6	1	0
TOTAL REG. CIVIL.....	7	17	11	13	11	2	0
DOMESTIC RELATIONS DOCKET							
DIVORCE.....	3	17	18	2	2	0	0
SEP. MAINT.....	0	0	0	0	0	0	0
ANNULMENT.....	0	0	0	0	0	0	0
RECIP-IN.....	0	0	0	0	0	0	0
RECIP-OUT.....	0	0	0	0	0	0	0
OTHER.....	0	0	0	0	0	0	0
TOTAL DOM. REL.....	3	17	18	2	2	0	0
CRIMINAL DOCKET							
FELONY							
CRIME AGAINST PERSON	0	0	0	0	0	0	0
CRIME AGAINST PROP..	2	1	3	0	0	0	0
OTHER.....	0	2	2	0	0	0	0
MISDEMEANOR							
DWI.....	0	0	0	0	0	0	0
OTHER TRAFFIC.....	0	0	0	0	0	0	0
OTHER.....	0	1	0	1	1	0	0
APPEAL							
DWI.....	0	0	0	0	0	0	0
OTHER TRAFFIC.....	0	0	0	0	0	0	0
OTHER OFFENSES.....	0	0	0	0	0	0	0
TOTAL CRIMINAL.....	2	4	5	1	1	0	0
TOTAL, ALL CASES.....	12	38	34	16	14	2	0

COUNTY: LINCOLN

SUMMARY OF DISTRICT COURTS, BY COUNTIES
JUDICIAL DISTRICT NO. 12
YEAR ENDING JUNE 30, 1975

	PENDING JULY 1, 1974	COMMENCED	TERMINATED	PENDING JULY 1 1975	--PENDING IN MOS.--		
					UP TO 12	12 TO 24	OVER 24
REG. CIVIL DOCKET							
AUTO NEG.....	1	2	0	3	2	1	0
OTHER TORT.....	1	0	1	0	0	0	0
60-1507.....	0	0	0	0	0	0	0
FORECLOSURE.....	0	0	0	0	0	0	0
REAL PROPERTY.....	0	1	1	0	0	0	0
CONTRACTUAL.....	7	3	3	7	2	3	0
INJ., Q.W. & MANDAMUS	0	1	0	1	1	0	0
OTHER.....	1	3	2	2	2	0	0
TOTAL REG. CIVIL.....	10	10	7	13	7	6	0
DOMESTIC RELATIONS DOCKET							
DIVORCE.....	3	21	17	7	7	0	0
SEP. MAINT.....	1	1	2	0	0	0	0
ANNULMENT.....	0	0	0	0	0	0	0
RECIP-IN.....	1	0	2	0	0	0	0
RECIP-OUT.....	0	0	0	0	0	0	0
OTHER.....	0	1	1	0	0	0	0
TOTAL DOM. REL.....	5	24	22	7	7	0	0
CRIMINAL DOCKET							
FELONY							
CRIME AGAINST PERSON	0	0	0	0	0	0	0
CRIME AGAINST PROP..	2	1	2	1	1	0	0
OTHER.....	1	1	2	0	0	0	0
MISDEMEANOR							
DWI.....	0	0	0	0	0	0	0
OTHER TRAFFIC.....	0	0	0	0	0	0	0
OTHER.....	0	0	0	0	0	0	0
APPEAL							
DWI.....	0	0	0	0	0	0	0
OTHER TRAFFIC.....	0	1	0	1	1	0	0
OTHER OFFENSES.....	0	0	0	0	0	0	0
TOTAL CRIMINAL.....	3	3	4	2	2	0	0
TOTAL, ALL CASES.....	18	37	33	22	16	6	0

COUNTY: MITCHELL

SUMMARY OF DISTRICT COURTS, BY COUNTIES
JUDICIAL DISTRICT NO. 12
YEAR ENDING JUNE 30, 1975

	PENDING JULY 1, 1974	COMMENCED	TERMINATED	PENDING JULY 1 1975	--PENDING IN MOS.--		
					UP TO 12	12 TO 24	OVER 24
REG. CIVIL DOCKET							
AUTO NEG.....	0	3	1	2	2	0	0
OTHER TORT.....	1	3	2	2	2	0	0
60-1507.....	0	0	0	0	0	0	0
FORECLOSURE.....	3	2	4	1	1	0	0
REAL PROPERTY.....	1	10	6	5	5	0	0
CONTRACTUAL.....	14	18	24	8	3	4	1
INJ., Q.W. & MANDAMUS	0	0	0	0	0	0	0
OTHER.....	2	1	2	1	1	0	0
TOTAL REG. CIVIL.....	21	37	39	19	14	4	1
DOMESTIC RELATIONS DOCKET							
DIVORCE.....	13	32	34	11	11	0	0
SEP. MAINT.....	0	0	0	0	0	0	0
ANNULMENT.....	0	0	0	0	0	0	0
RECIP-IN.....	0	0	0	0	0	0	0
RECIP-OUT.....	0	0	0	0	0	0	0
OTHER.....	0	0	0	0	0	0	0
TOTAL DOM. RFL.....	13	32	34	11	11	0	0
CRIMINAL DOCKET							
FELONY							
CRIME AGAINST PERSON	0	0	0	0	0	0	0
CRIME AGAINST PROP..	1	0	1	0	0	0	0
OTHER.....	0	0	0	0	0	0	0
MISDEMEANOR							
DWI.....	0	0	0	0	0	0	0
OTHER TRAFFIC.....	0	0	0	0	0	0	0
OTHER.....	0	0	0	0	0	0	0
APPEAL							
DWI.....	0	0	0	0	0	0	0
OTHER TRAFFIC.....	0	0	0	0	0	0	0
OTHER OFFENSES.....	0	0	0	0	0	0	0
TOTAL CRIMINAL.....	1	0	1	0	0	0	0
TOTAL, ALL CASES.....	35	69	74	30	25	4	1

COUNTY: REPUBLIC

SUMMARY OF DISTRICT COURTS, BY COUNTIES
JUDICIAL DISTRICT NO. 12
YEAR ENDING JUNE 30, 1975

	PENDING JULY 1, 1974	COMMENCED	TERMINATED	PENDING JULY 1 1975	--PENDING IN MOS.--		
					UP TO 12	12 TO 24	OVER 24
REG. CIVIL DOCKET							
AUTO NEG.....	8	2	6	4	1	1	2
OTHER TORT.....	0	0	0	0	0	0	0
60-1507.....	0	0	0	0	0	0	0
FORECLOSURE.....	0	0	0	0	0	0	0
REAL PROPERTY.....	3	1	1	3	1	2	0
CONTRACTUAL.....	13	9	16	6	3	3	0
INJ., Q.W. & MANDAMUS	1	0	1	0	0	0	0
OTHER.....	8	9	11	6	3	1	0
TOTAL REG. CIVIL.....	33	21	35	19	10	7	2
DOMESTIC RELATIONS DOCKET							
DIVORCE.....	9	22	23	8	8	0	0
SEP. MAINT.....	1	1	2	0	0	0	0
ANNULMENT.....	0	0	0	0	0	0	0
RECIP-IN.....	0	1	1	0	0	0	0
RECIP-OUT.....	0	1	1	1	1	0	0
OTHER.....	0	0	0	0	0	0	0
TOTAL DOM. REL.....	10	25	26	9	9	0	0
CRIMINAL DOCKET							
FELONY							
CRIME AGAINST PERSON	0	0	0	0	0	0	0
CRIME AGAINST PROP..	0	2	1	1	1	0	0
OTHER.....	0	0	0	0	0	0	0
MISDEMEANOR							
DWI.....	0	0	0	0	0	0	0
OTHER TRAFFIC.....	0	0	0	0	0	0	0
OTHER.....	0	0	0	0	0	0	0
APPEAL							
DWI.....	0	0	0	0	0	0	0
OTHER TRAFFIC.....	2	0	2	0	0	0	0
OTHER OFFENSES.....	0	0	0	0	0	0	0
TOTAL CRIMINAL.....	2	2	3	1	1	0	0
TOTAL, ALL CASES.....	45	48	64	29	20	7	2

COUNTY: WASHINGTON SUMMARY OF DISTRICT COURTS, BY COUNTIES
 JUDICIAL DISTRICT NO. 12
 YEAR ENDING JUNE 30, 1975

	PENDING JULY 1, 1974	COMMENCED	TERMINATED	PENDING JULY 1 1975	--PENDING IN MOS.--		
					UP TO 12	12 TO 24	OVER 24
REG. CIVIL DOCKET							
AUTO NEG.....	2	5	2	5	4	1	0
OTHER TORT.....	2	0	0	2	0	2	0
60-1507.....	0	0	0	0	0	0	0
FORECLOSURE.....	0	5	2	3	3	0	0
REAL PROPERTY.....	4	6	9	1	1	0	0
CONTRACTUAL.....	13	23	19	17	13	2	2
INJ., C.W. & MANDAMUS	1	0	1	0	0	0	0
OTHER.....	2	1	2	1	0	1	0
TOTAL REG. CIVIL.....	24	40	35	29	21	6	2
DOMESTIC RELATIONS DOCKET							
DIVORCE.....	9	23	26	6	6	0	0
SEP. MAINT.....	1	0	0	1	0	1	0
ANNULMENT.....	0	0	0	0	0	0	0
RECIP-IN.....	3	3	6	0	0	0	0
RECIP-OUT.....	0	0	0	0	0	0	0
OTHER.....	0	0	0	0	0	0	0
TOTAL DOM. REL.....	13	26	32	7	6	1	0
CRIMINAL DOCKET							
FELONY							
CRIME AGAINST PERSON	0	0	0	0	0	0	0
CRIME AGAINST PROP.	0	5	4	1	1	0	0
OTHER.....	0	0	0	0	0	0	0
MISDEMEANOR							
DWI.....	0	0	0	0	0	0	0
OTHER TRAFFIC.....	0	0	0	0	0	0	0
OTHER.....	0	0	0	0	0	0	0
APPEAL							
DWI.....	0	1	1	0	0	0	0
OTHER TRAFFIC.....	0	0	0	0	0	0	0
OTHER OFFENSES.....	0	0	0	0	0	0	0
TOTAL CRIMINAL.....	0	6	5	1	1	0	0
TOTAL, ALL CASES.....	37	72	72	37	28	7	2

COUNTIES: BUTLER CHAUTAUQUA FLK GREENWOOD
 SUMMARY OF DISTRICT COURTS, BY DISTRICTS
 JUDICIAL DISTRICT NO. 13
 YEAR ENDING JUNE 30, 1975

	PENDING JULY 1, 1974	COMMENCED	TERMINATED	PENDING JULY 1 1975	--PENDING IN MOS.--		
					UP TO 12	12 TO 24	OVER 24
REG. CIVIL DOCKET							
AUTO NEG.....	31	26	29	28	16	7	5
OTHER TORT.....	13	7	7	13	5	6	2
60-1507.....	3	2	4	1	1	0	0
FORECLOSURE.....	14	24	24	14	10	1	3
REAL PROPERTY.....	31	76	63	44	33	3	8
CONTRACTUAL.....	77	245	218	104	86	10	8
INJ., C.W. & MANDAMUS	9	4	7	6	1	3	2
OTHER.....	72	88	95	65	47	8	10
TOTAL REG. CIVIL.....	250	472	447	275	199	38	38
DOMESTIC RELATIONS DOCKET							
DIVORCE.....	154	419	398	175	168	6	1
SEP. MAINT.....	8	5	10	3	2	1	0
ANNULMENT.....	1	4	3	2	2	0	0
RECIP-IN.....	7	23	20	10	10	0	0
RECIP-OUT.....	6	19	20	5	2	2	1
OTHER.....	3	6	6	3	1	1	1
TOTAL DOM. REL.....	179	476	457	198	185	10	3
CRIMINAL DOCKET							
FELONY							
CRIME AGAINST PERSON	36	47	54	29	19	4	6
CRIME AGAINST PROP.	19	59	59	19	15	2	2
OTHER.....	2	9	8	3	3	0	0
MISDEMEANOR							
DWI.....	0	0	0	0	0	0	0
OTHER TRAFFIC.....	2	1	1	2	1	0	1
OTHER.....	3	1	3	1	0	0	1
APPEAL							
DWI.....	3	6	5	4	2	1	1
OTHER TRAFFIC.....	6	0	3	3	0	2	1
OTHER OFFENSES.....	6	13	11	8	5	2	1
TOTAL CRIMINAL.....	77	136	144	69	45	11	13
TOTAL, ALL CASES.....	506	1084	1048	542	429	59	54

JUDICIAL DISTRICT NO. 13
DISPOSITION OF CIVIL CASES YEAR ENDING JUNE 30, 1975

COUNTY	TOTAL TER- MINATED	DISMISSED	NOT CONTESTED	CONTESTED NUMBER	CONTESTED TRIALS		---TIME IN MOS.---		
					TO COURT	TO JURY	UP TO 6	6 TO 12	OVER 12
BUTLER	609	211	242	156	148	8	89	30	37
CHAUTAQUA	80	22	36	22	21	1	17	4	1
ELK	41	13	12	16	15	1	13	2	1
GREENWOOD	174	49	74	51	51	0	39	10	2
TOTALS	904	295	364	245	235	10	158	46	41

DISPOSITION OF CRIMINAL CASES YEAR ENDING JUNE 30, 1975

COUNTY	TOTAL TER- MINATED	DISMISSED*	GUILTY PLEA	CONTESTED NUMBER	CONTESTED TRIALS		---TIME IN MOS.---		
					TO COURT	TO JURY	UP TO 6	6 TO 12	OVER 12
BUTLER	100	36	57	7	4	3	6	1	0
CHAUTAQUA	6	1	0	5	4	1	5	0	0
ELK	8	2	4	2	0	2	2	0	0
GREENWOOD	30	5	22	3	2	1	1	2	0
TOTALS	144	44	83	17	10	7	14	3	0

* INCLUDES DISMISSALS OF CASES; APPEALS FROM LOWER COURTS AND OTHER UNCONTESTED TERMINATIONS

COUNTY: BUTLER

SUMMARY OF DISTRICT COURTS BY COUNTIES
JUDICIAL DISTRICT NO. 13
YEAR ENDING JUNE 30, 1975

	PENDING JULY 1, 1974	COMMENCED	TERMINATED	PENDING JULY 1 1975	---PENDING IN MOS.---		
					UP TO 12	12 TO 24	OVER 24
REG. CIVIL DOCKET							
AUTO NEG.....	25	21	23	29	14	4	5
OTHER TORT.....	12	4	6	10	3	5	2
60-1507.....	3	1	3	1	1	0	0
FORECLOSURE.....	13	22	23	12	9	1	2
REAL PROPERTY.....	17	36	26	27	21	2	4
CONTRACTUAL.....	51	118	111	58	44	9	5
INJ., Q.W. & MANDAMUS	8	2	5	5	1	3	1
OTHER.....	55	68	73	50	37	5	8
TOTAL REG. CIVIL.....	184	272	270	186	130	29	27
DOMESTIC RELATIONS DOCKET							
DIVORCE.....	123	301	295	131	125	5	1
SEP. MAINT.....	7	5	9	3	2	1	0
ANNULMENT.....	1	2	2	1	1	0	0
RECIP-IN.....	4	16	11	9	9	0	0
RECIP-OUT.....	4	18	19	3	2	0	1
OTHER.....	3	3	3	3	1	1	1
TOTAL DOM. REL.....	144	345	339	150	140	7	3
CRIMINAL DOCKET							
FELONY							
CRIME AGAINST PERSON	32	33	43	27	18	3	6
CRIME AGAINST PROP..	13	28	31	10	8	1	1
OTHER.....	1	6	5	2	2	0	0
MISDEMEANOR							
DWI.....	0	0	0	0	0	0	0
OTHER TRAFFIC.....	2	1	1	2	1	0	1
OTHER.....	3	1	3	1	0	0	1
APPEAL							
DWI.....	2	6	5	3	2	0	1
OTHER TRAFFIC.....	3	0	2	1	0	1	0
OTHER OFFENSES.....	5	8	10	3	1	1	1
TOTAL CRIMINAL.....	61	88	100	49	32	6	11
TOTAL, ALL CASES.....	389	705	709	385	302	42	41

COUNTY: CHAUTAUQUA SUMMARY OF DISTRICT COURTS, BY COUNTIES
 JUDICIAL DISTRICT NO. 13
 YEAR ENDING JUNE 30, 1975

	PENDING JULY 1, 1974	COMMENCED	TERMINATED	PENDING JULY 1 1975	--PENDING IN MOS.-- UP TO 12 TO 24 OVER 24		
REG. CIVIL DOCKET							
AUTO NEG.....	1	3	3	1	1	0	0
OTHER TORT.....	1	2	1	2	1	1	0
60-1507.....	0	0	0	0	0	0	0
FORECLOSURE.....	0	0	0	0	0	0	0
REAL PROPERTY.....	4	8	10	2	2	0	0
CONTRACTUAL.....	5	48	32	21	19	0	2
INJ., Q.W. & MANDAMUS	1	1	1	1	0	0	1
OTHER.....	2	3	2	3	2	1	0
TOTAL REG. CIVIL.....	14	65	49	30	25	2	3
DOMESTIC RELATIONS DOCKET							
DIVORCE.....	11	27	25	13	12	1	0
SEP. MAINT.....	1	0	1	0	0	0	0
ANNULMENT.....	0	0	0	0	0	0	0
RECIP-IN.....	0	4	4	0	0	0	0
RECIP-OUT.....	0	0	0	0	0	0	0
OTHER.....	0	1	1	0	0	0	0
TOTAL DOM. REL.....	12	32	31	13	12	1	0
CRIMINAL DOCKET							
FELONY							
CRIME AGAINST PERSON	0	1	1	0	0	0	0
CRIME AGAINST PROP..	1	6	3	4	3	1	0
OTHER.....	0	1	1	0	0	0	0
MISDEMEANOR							
DWI.....	0	0	0	0	0	0	0
OTHER TRAFFIC.....	0	0	0	0	0	0	0
OTHER.....	0	0	0	0	0	0	0
APPEAL							
DWI.....	1	0	0	1	0	1	0
OTHER TRAFFIC.....	1	0	0	1	0	1	0
OTHER OFFENSES.....	1	5	1	5	4	1	0
TOTAL CRIMINAL.....	4	13	6	11	7	4	0
TOTAL, ALL CASES.....	30	110	86	54	44	7	3

COUNTY: ELK SUMMARY OF DISTRICT COURTS, BY COUNTIES
 JUDICIAL DISTRICT NO. 13
 YEAR ENDING JUNE 30, 1975

	PENDING JULY 1, 1974	COMMENCED	TERMINATED	PENDING JULY 1 1975	--PENDING IN MOS.-- UP TO 12 TO 24 OVER 24		
REG. CIVIL DOCKET							
AUTO NEG.....	1	0	0	1	0	1	0
OTHER TORT.....	0	0	0	0	0	0	0
60-1507.....	0	0	0	0	0	0	0
FORECLOSURE.....	0	1	0	1	1	0	0
REAL PROPERTY.....	4	9	8	5	3	0	2
CONTRACTUAL.....	5	5	9	1	0	0	0
INJ., Q.W. & MANDAMUS	0	0	0	0	0	0	0
OTHER.....	4	12	8	8	5	1	1
TOTAL REG. CIVIL.....	14	27	25	16	10	3	3
DOMESTIC RELATIONS DOCKET							
DIVORCE.....	1	17	14	4	4	0	0
SEP. MAINT.....	0	0	0	0	0	0	0
ANNULMENT.....	0	0	0	0	0	0	0
RECIP-IN.....	1	1	1	1	1	0	0
RECIP-OUT.....	0	1	1	0	0	0	0
OTHER.....	0	0	0	0	0	0	0
TOTAL DOM. REL.....	2	19	16	5	5	0	0
CRIMINAL DOCKET							
FELONY							
CRIME AGAINST PERSON	1	2	2	1	1	0	0
CRIME AGAINST PROP.,	1	5	4	2	2	0	0
OTHER.....	1	1	2	0	0	0	0
MISDEMEANOR							
DWI.....	0	0	0	0	0	0	0
OTHER TRAFFIC.....	0	0	0	0	0	0	0
OTHER.....	0	0	0	0	0	0	0
APPEAL							
DWI.....	0	0	0	0	0	0	0
OTHER TRAFFIC.....	0	0	0	0	0	0	0
OTHER OFFENSES.....	0	0	0	0	0	0	0
TOTAL CRIMINAL.....	3	8	8	3	3	0	0
TOTAL, ALL CASES.....	19	54	49	24	18	3	3

COUNTY: GREENWOOD SUMMARY OF DISTRICT COURTS, BY COUNTIES
 JUDICIAL DISTRICT NO. 13
 YEAR ENDING JUNE 30, 1975

	PENDING JULY 1, 1974	COMMENCED	TERMINATED	PENDING JULY 1, 1975	--PENDING IN MOS.--		
					UP TO 12	12 TO 24	OVER 24
REG. CIVIL DOCKET							
AUTO NEG.....	4	2	3	3	1	2	0
OTHER TORT.....	0	1	0	1	1	0	0
60-1507.....	0	1	1	0	0	0	0
FORECLOSURE.....	1	1	1	1	0	0	1
REAL PROPERTY.....	6	23	19	10	7	1	2
CONTRACTUAL.....	16	74	66	24	23	0	1
INJ., Q.W. & MANDAMUS	0	1	1	0	0	0	0
OTHER.....	11	5	12	4	2	1	1
TOTAL REG. CIVIL.....	38	108	103	43	34	4	5
DOMESTIC RELATIONS DOCKET							
DIVORCE.....	17	74	64	27	27	0	0
SEP. MAINT.....	0	0	0	0	0	0	0
ANNULMENT.....	0	2	1	1	1	0	0
RECIP-IN.....	2	2	4	0	0	0	0
RECIP-OUT.....	2	0	0	2	0	2	0
OTHER.....	0	2	2	0	0	0	0
TOTAL DOM. REL.....	21	80	71	30	28	2	0
CRIMINAL DOCKET							
FELONY							
CRIME AGAINST PERSON	3	0	8	1	0	1	0
CRIME AGAINST PROP.	4	20	21	3	2	0	1
OTHER.....	0	1	0	1	1	0	0
MISDEMEANOR							
DWI.....	0	0	0	0	0	0	0
OTHER TRAFFIC.....	0	0	0	0	0	0	0
OTHER.....	0	0	0	0	0	0	0
APPEAL							
DWI.....	0	0	0	0	0	0	0
OTHER TRAFFIC.....	7	0	1	1	0	0	1
OTHER OFFENSES.....	0	0	0	0	0	0	0
TOTAL CRIME AL.....	0	27	30	6	3	1	2
TOTAL ALL CASES.....	68	215	204	79	65	7	7

COUNTY: MONTGOMERY SUMMARY OF DISTRICT COURTS, BY COUNTIES
 JUDICIAL DISTRICT NO. 14
 YEAR ENDING JUNE 30, 1975

	PENDING JULY 1, 1974	COMMENCED	TERMINATED	PENDING JULY 1, 1975	--PENDING IN MOS.--		
					UP TO 12	12 TO 24	OVER 24
REG. CIVIL DOCKET							
AUTO NEG.....	16	33	25	24	19	3	2
OTHER TORT.....	19	24	18	25	18	6	1
60-1507.....	0	0	0	0	0	0	0
FORECLOSURE.....	7	25	20	12	11	1	0
REAL PROPERTY.....	20	38	46	12	11	0	1
CONTRACTUAL.....	69	172	165	76	64	10	2
INJ., Q.W. & MANDAMUS	5	3	4	4	1	3	0
OTHER.....	9	35	33	11	11	0	0
TOTAL REG. CIVIL.....	145	330	311	164	135	23	6
DOMESTIC RELATIONS DOCKET							
DIVORCE.....	129	363	349	143	136	7	0
SEP. MAINT.....	7	10	15	2	2	0	0
ANNULMENT.....	2	3	3	2	1	1	0
RECIP-IN.....	7	35	31	11	10	1	0
RECIP-OUT.....	1	4	5	0	0	0	0
OTHER.....	0	1	0	1	1	0	0
TOTAL DOM. REL.....	146	416	403	159	150	9	0
CRIMINAL DOCKET							
FELONY							
CRIME AGAINST PERSON	18	25	32	6	5	1	0
CRIME AGAINST PROP.	27	91	93	25	20	3	0
OTHER.....	12	24	23	13	11	2	0
MISDEMEANOR							
DWI.....	2	2	3	1	1	0	0
OTHER TRAFFIC.....	0	2	0	2	2	0	0
OTHER.....	1	12	10	3	3	0	0
APPEAL							
DWI.....	3	7	5	5	5	0	0
OTHER TRAFFIC.....	4	11	6	9	9	0	0
OTHER OFFENSES.....	4	18	8	14	12	2	0
TOTAL CRIMINAL.....	66	192	180	78	68	10	0
TOTAL ALL CASES.....	357	938	894	401	353	42	6

JUDICIAL DISTRICT NO. 14
DISPOSITION OF CIVIL CASES YEAR ENDING JUNE 30, 1975

COUNTY	TOTAL TERMINATED	DISMISSED	NOT CONTESTED	NUMBER	CONTESTED TRIALS			---TIME IN MOS.---		
					TO COURT	TO JURY	UP TO	6 TO	OVER	
							6	12	12	
MONTGOMERY	714	209	335	170	165	5	131	24	15	
TOTALS	714	209	335	170	165	5	131	24	15	

DISPOSITION OF CRIMINAL CASES YEAR ENDING JUNE 30, 1975

COUNTY	TOTAL TERMINATED	DISMISSED*	GUILTY PLEA	NUMBER	CONTESTED TRIALS			---TIME IN MOS.---		
					TO COURT	TO JURY	UP TO	6 TO	OVER	
							6	12	12	
MONTGOMERY	180	64	106	10	1	9	9	1	0	
TOTALS	180	64	106	10	1	9	9	1	0	

* INCLUDES DISMISSALS OF CASES; APPEALS FROM LOWER COURTS AND OTHER UNCONTESTED TERMINATIONS

COUNTIES: GRAHAM
ROOKS
SHERIDAN
SHERMAN
THOMAS

SUMMARY OF DISTRICT COURTS, BY DISTRICTS
JUDICIAL DISTRICT NO. 15
YEAR ENDING JUNE 30, 1975

	PENDING JULY 1, 1974	COMMENCED	TERMINATED	PENDING JULY 1 1975	---PENDING IN MOS.---		
					UP TO	12 TO	OVER
					12	24	24
REG. CIVIL DOCKET							
AUTO NEG.....	14	6	13	7	3	3	1
OTHER TORT.....	2	5	3	4	3	1	0
60-1507.....	0	0	0	0	0	0	0
FORECLOSURE.....	7	6	9	4	2	1	1
REAL PROPERTY.....	13	29	27	15	12	3	0
CONTRACTUAL.....	59	80	88	51	39	9	3
INJ., Q.W. & MANDAMUS	1	3	1	3	3	0	0
OTHER.....	42	44	50	36	31	5	0
TOTAL REG. CIVIL.....	138	173	191	120	93	22	5
DOMESTIC RELATIONS DOCKET							
DIVORCE.....	74	180	191	63	59	3	1
SEP. MAINT.....	2	3	3	2	2	0	0
ANNULMENT.....	0	0	0	0	0	0	0
RECIP-IN.....	4	8	3	9	7	2	0
RECIP-OUT.....	3	6	5	4	4	0	0
OTHER.....	4	3	5	2	2	0	0
TOTAL DOM. REL.....	87	200	207	86	74	5	1
CRIMINAL DOCKET							
FELONY							
CRIME AGAINST PERSON	7	7	6	8	5	2	1
CRIME AGAINST PROP..	5	11	6	10	10	0	0
OTHER.....	0	2	0	2	2	0	0
MISDEMEANOR							
DWI.....	2	1	3	0	0	0	0
OTHER TRAFFIC.....	1	1	0	2	1	1	0
OTHER.....	0	3	1	2	2	0	0
APPEAL							
DWI.....	1	0	1	0	0	0	0
OTHER TRAFFIC.....	0	2	2	0	0	0	0
OTHER OFFENSES.....	5	2	6	1	1	0	0
TOTAL CRIMINAL.....	21	29	25	25	21	3	1
TOTAL, ALL CASES.....	246	402	423	225	188	30	7

JUDICIAL DISTRICT NO. 15
DISPOSITION OF CIVIL CASES YEAR ENDING JUNE 30, 1975

COUNTY	TOTAL TER- MINATED	DISMISSED	NOT CONTESTED	NUMBER	CONTESTED TRIALS		---TIME IN MOS.---		
					TO COURT	TO JURY	UP TO 6	6 TO 12	OVER 12
GRAHAM	86	28	27	31	30	1	12	7	12
ROOKS	96	32	50	14	13	1	8	3	3
SHERIDAN	24	7	1	16	15	1	10	2	4
SHERMAN	108	35	61	12	10	2	5	4	3
THOMAS	84	32	47	10	8	2	7	1	2
TOTALS	398	134	181	83	76	7	42	17	24

DISPOSITION OF CRIMINAL CASES YEAR ENDING JUNE 30, 1975

COUNTY	TOTAL TER- MINATED	DISMISSED*	GUILTY PLEA	NUMBER	CONTESTED TRIALS		---TIME IN MOS.---		
					TO COURT	TO JURY	UP TO 6	6 TO 12	OVER 12
GRAHAM	5	2	2	1	1	0	1	0	0
ROOKS	9	4	4	1	0	1	1	0	0
SHERIDAN	1	1	0	0	0	0	0	0	0
SHERMAN	6	4	2	0	0	0	0	0	0
THOMAS	4	2	1	1	1	0	1	0	0
TOTALS	25	13	9	3	2	1	3	0	0

* INCLUDES DISMISSALS OF CASES; APPEALS FROM LOWER COURTS AND OTHER UNCONTESTED TERMINATIONS

COUNTY: GRAHAM

SUMMARY OF DISTRICT COURTS BY COUNTIES
JUDICIAL DISTRICT NO. 15
YEAR ENDING JUNE 30, 1975

	PENDING JULY 1, 1974	COMMENCED	TERMINATED	PENDING JULY 1 1975	---PENDING IN MOS.---		
					UP TO 12	12 TO 24	OVER 24
REG. CIVIL DOCKET							
AUTO NEG.....	1	1	2	0	0	0	0
OTHER TORT.....	0	1	1	0	0	0	0
60-1507.....	0	0	0	0	0	0	0
FORECLOSURE.....	1	0	1	0	0	0	0
REAL PROPERTY.....	6	11	12	5	5	1	0
CONTRACTUAL.....	13	14	19	8	7	1	0
INJ., Q.W. & MANDAMUS	0	2	0	2	2	0	0
OTHER.....	12	7	16	3	3	0	0
TOTAL REG. CIVIL.....	33	36	51	18	17	1	0
DOMESTIC RELATIONS DOCKET							
DIVORCE.....	12	27	32	7	7	0	0
SEP. MAINT.....	0	2	1	1	1	0	0
ANNULMENT.....	0	0	0	0	0	0	0
RECIP-IN.....	0	0	0	0	0	0	0
RECIP-OUT.....	2	0	2	0	0	0	0
OTHER.....	0	0	0	0	0	0	0
TOTAL DOM. REL.....	14	29	35	8	8	0	0
CRIMINAL DOCKET							
FELONY							
CRIME AGAINST PERSON	0	4	0	4	4	0	0
CRIME AGAINST PROP..	1	1	1	1	1	0	0
OTHER.....	0	0	0	0	0	0	0
MISDEMEANOR							
DWI.....	0	0	0	0	0	0	0
OTHER TRAFFIC.....	0	0	0	0	0	0	0
OTHER.....	0	0	0	0	0	0	0
APPEAL							
DWI.....	0	0	0	0	0	0	0
OTHER TRAFFIC.....	0	0	0	0	0	0	0
OTHER OFFENSES.....	3	1	4	0	0	0	0
TOTAL CRIMINAL.....	4	6	5	5	5	0	0
TOTAL, ALL CASES.....	51	71	91	31	30	1	0

COUNTY: ROKKS

SUMMARY OF DISTRICT COURTS, BY COUNTIES
 JUDICIAL DISTRICT NO. 15
 YEAR ENDING JUNE 30, 1975

	PENDING JULY 1, 1974	COMMENCED	TERMINATED	PENDING JULY 1 1975	--PENDING IN MOS.--		
					UP TO 12	12 TO 24	OVER 24
REG. CIVIL DOCKET							
AUTO NEG.....	1	1	1	1	1	0	0
OTHER TORT.....	0	1	0	1	1	0	0
60-1507.....	0	0	0	0	0	0	0
FORECLOSURE.....	2	1	3	0	0	0	0
REAL PROPERTY.....	1	5	3	3	3	0	0
CONTRACTUAL.....	14	18	17	15	11	3	1
INJ., Q.W. & MANDAMUS	1	0	1	0	0	0	0
OTHER.....	14	5	13	6	4	2	0
TOTAL REG. CIVIL.....	38	31	38	26	20	5	1
DOMESTIC RELATIONS DOCKET							
DIVORCE.....	27	40	33	14	12	1	1
SEP. MAINT.....	0	0	0	0	0	0	0
ANNULMENT.....	0	0	0	0	0	0	0
RECIP-IN.....	3	1	1	3	1	2	0
RECIP-OUT.....	1	1	2	0	0	0	0
OTHER.....	1	1	2	0	0	0	0
TOTAL DOM. RFL.....	32	43	38	17	13	3	1
CRIMINAL DOCKET							
FELONY							
CRIME AGAINST PERSON	4	0	3	1	0	1	0
CRIME AGAINST PROP..	0	3	1	2	2	0	0
OTHER.....	0	0	0	0	0	0	0
MISDEMEANOR							
DWI.....	1	0	1	0	0	0	0
OTHER TRAFFIC.....	0	0	0	0	0	0	0
OTHER.....	0	0	0	0	0	0	0
APPEAL							
DWI.....	1	0	1	0	0	0	0
OTHER TRAFFIC.....	0	1	1	0	0	0	0
OTHER OFFENSES.....	2	0	2	0	0	0	0
TOTAL CRIMINAL.....	8	4	9	3	2	1	0
TOTAL, ALL CASES.....	73	78	105	46	35	9	2

COUNTY: SHERIDAN

SUMMARY OF DISTRICT COURTS, BY COUNTIES
 JUDICIAL DISTRICT NO. 15
 YEAR ENDING JUNE 30, 1975

	PENDING JULY 1, 1974	COMMENCED	TERMINATED	PENDING JULY 1 1975	--PENDING IN MOS.--		
					UP TO 12	12 TO 24	OVER 24
REG. CIVIL DOCKET							
AUTO NEG.....	2	0	2	0	0	0	0
OTHER TORT.....	0	0	0	0	0	0	0
60-1507.....	0	0	0	0	0	0	0
FORECLOSURE.....	0	0	0	0	0	0	0
REAL PROPERTY.....	2	5	4	3	2	1	0
CONTRACTUAL.....	2	3	4	1	1	0	0
INJ., Q.W. & MANDAMUS	0	0	0	0	0	0	0
OTHER.....	7	0	6	1	0	1	0
TOTAL REG. CIVIL.....	13	8	16	5	3	2	0
DOMESTIC RELATIONS DOCKET							
DIVORCE.....	3	8	7	4	4	0	0
SEP. MAINT.....	1	0	1	0	0	0	0
ANNULMENT.....	0	0	0	0	0	0	0
RECIP-IN.....	0	0	0	0	0	0	0
RECIP-OUT.....	0	0	0	0	0	0	0
OTHER.....	0	0	0	0	0	0	0
TOTAL DOM. REL.....	4	8	8	4	4	0	0
CRIMINAL DOCKET							
FELONY							
CRIME AGAINST PERSON	0	0	0	0	0	0	0
CRIME AGAINST PROP..	0	0	0	0	0	0	0
OTHER.....	0	0	0	0	0	0	0
MISDEMEANOR							
DWI.....	0	0	0	0	0	0	0
OTHER TRAFFIC.....	0	0	0	0	0	0	0
OTHER.....	0	3	1	2	2	0	0
APPEAL							
DWI.....	0	0	0	0	0	0	0
OTHER TRAFFIC.....	0	0	0	0	0	0	0
OTHER OFFENSES.....	0	0	0	0	0	0	0
TOTAL CRIMINAL.....	0	3	1	2	2	0	0
TOTAL, ALL CASES.....	17	19	25	11	9	2	0

COUNTY: SHERMAN

SUMMARY OF DISTRICT COURTS, BY COUNTIES
JUDICIAL DISTRICT NO. 15
YEAR ENDING JUNE 30, 1975

	PENDING JULY 1, 1974	COMMENCED	TERMINATED	PENDING JULY 1 1975	--PENDING IN MOS.--		
					UP TO 12	12 TO 24	OVER 24
REG. CIVIL DOCKET							
AUTO NEG.....	3	2	2	3	1	2	0
OTHER TORT.....	2	3	2	3	2	1	0
60-1507.....	0	0	0	0	0	0	0
FORECLOSURE.....	0	2	1	1	1	0	0
REAL PROPERTY.....	3	5	5	3	1	2	0
CONTRACTUAL.....	21	27	34	14	12	1	1
INJ., Q.W. & MANDAMUS	0	1	0	1	1	0	0
OTHER.....	3	24	9	18	18	0	0
TOTAL REG. CIVIL.....	32	64	53	43	36	6	1
DOMESTIC RELATIONS DOCKET							
DIVORCE.....	13	58	50	21	20	1	0
SEP. MAINT.....	1	0	1	0	0	0	0
ANNULMENT.....	0	0	0	0	0	0	0
RECIP-IN.....	3	6	1	3	3	0	0
RECIP-OUT.....	0	4	1	3	3	0	0
OTHER.....	2	1	2	1	1	0	0
TOTAL DOM. REL.....	16	69	55	30	29	1	0
CRIMINAL DOCKET							
FELONY							
CRIME AGAINST PERSON	3	2	3	2	0	1	1
CRIME AGAINST PROP..	1	7	1	7	7	0	0
OTHER.....	0	2	0	2	2	0	0
MISDEMEANOR							
DWI.....	1	1	2	0	0	0	0
OTHER TRAFFIC.....	1	1	0	2	1	1	0
OTHER.....	0	0	0	0	0	0	0
APPEAL							
DWI.....	0	0	0	0	0	0	0
OTHER TRAFFIC.....	0	0	0	0	0	0	0
OTHER OFFENSES.....	0	0	0	0	0	0	0
TOTAL CRIMINAL.....	6	13	6	13	10	2	1
TOTAL, ALL CASES.....	54	146	114	86	73	9	2

COUNTY: THOMAS

SUMMARY OF DISTRICT COURTS, BY COUNTIES
JUDICIAL DISTRICT NO. 15
YEAR ENDING JUNE 30, 1975

	PENDING JULY 1, 1974	COMMENCED	TERMINATED	PENDING JULY 1 1975	--PENDING IN MOS.--		
					UP TO 12	12 TO 24	OVER 24
REG. CIVIL DOCKET							
AUTO NEG.....	7	2	6	3	1	1	1
OTHER TORT.....	0	0	0	0	0	0	0
60-1507.....	0	0	0	0	0	0	0
FORECLOSURE.....	4	3	4	3	1	1	1
REAL PROPERTY.....	1	3	3	1	1	0	0
CONTRACTUAL.....	9	18	14	13	8	4	1
INJ., Q.W. & MANDAMUS	0	0	0	0	0	0	0
OTHER.....	6	8	6	8	6	2	0
TOTAL REG. CIVIL.....	27	34	33	28	17	8	3
DOMESTIC RELATIONS DOCKET							
DIVORCE.....	19	47	49	17	16	1	0
SEP. MAINT.....	0	1	0	1	1	0	0
ANNULMENT.....	0	0	0	0	0	0	0
RECIP-IN.....	1	1	1	1	1	0	0
RECIP-OUT.....	0	1	0	1	1	0	0
OTHER.....	1	1	1	1	1	0	0
TOTAL DOM. REL.....	21	51	51	21	20	1	0
CRIMINAL DOCKET							
FELONY							
CRIME AGAINST PERSON	0	1	0	1	1	0	0
CRIME AGAINST PROP..	3	0	3	0	0	0	0
OTHER.....	0	0	0	0	0	0	0
MISDEMEANOR							
DWI.....	0	0	0	0	0	0	0
OTHER TRAFFIC.....	0	0	0	0	0	0	0
OTHER.....	0	0	0	0	0	0	0
APPEAL							
DWI.....	0	0	0	0	0	0	0
OTHER TRAFFIC.....	0	1	1	0	0	0	0
OTHER OFFENSES.....	0	1	0	1	1	0	0
TOTAL CRIMINAL.....	3	3	4	2	2	0	0
TOTAL, ALL CASES.....	51	88	88	51	39	9	3

COUNTIES: CLARK
COMANCHE
FORD
GRAY

SUMMARY OF DISTRICT COURTS, BY DISTRICTS
JUDICIAL DISTRICT NO. 16
YEAR ENDING JUNE 30, 1975

KIOWA
MEADE

PENDING JULY 1, 1974 COMMENCED TERMINATED PENDING JULY 1, 1975 --PENDING IN MOS.--
UP TO 12 12 TO 24 OVER 24

REG. CIVIL DOCKET

AUTO NEG.....	20	8	12	16	4	9	3
OTHR. TORT.....	10	9	8	11	6	5	0
60-1507.....	2	0	1	1	0	0	1
FORECLOSURE.....	11	12	15	8	6	2	0
REAL PROPERTY.....	33	43	45	31	22	5	4
CONTRACTUAL.....	116	191	179	128	98	20	10
INJ., O.W. & MANDAMUS	5	2	5	2	1	1	0
OTHER.....	35	32	49	22	16	3	3
TOTAL REG. CIVIL.....	236	297	314	219	153	45	21

DOMESTIC RELATIONS DOCKET

DIVORCE.....	88	229	229	88	78	8	2
SEP. MAINT.....	2	5	5	2	2	0	0
ANNULMENT.....	1	4	4	1	1	0	0
RECIP-IN.....	11	20	25	6	5	1	0
RECIP-OUT.....	0	27	26	1	1	0	0
OTHER.....	4	3	3	4	2	0	2
TOTAL DOM. REL.....	106	288	292	102	89	9	4

CRIMINAL DOCKET

FELONY							
CRIME AGAINST PERSON	6	17	13	10	9	1	0
CRIME AGAINST PROP..	15	41	48	8	5	3	0
OTHER.....	0	17	10	7	7	0	0

MISDEMEANOR

DWI.....	0	1	0	1	1	0	0
OTHER TRAFFIC.....	1	1	1	1	1	0	0
OTHER.....	2	3	3	2	1	1	0

APPEAL

DWI.....	2	0	2	0	0	0	0
OTHER TRAFFIC.....	1	4	4	1	1	0	0
OTHER OFFENSES.....	9	6	13	2	2	0	0

TOTAL CRIMINAL.....	36	90	94	32	27	5	0
TOTAL ALL CASES.....	378	675	700	353	269	59	25

CONTINUED

1 OF 3

JUDICIAL DISTRICT NO. 16
DISPOSITION OF CIVIL CASES YEAR ENDING JUNE 30, 1975

COUNTY	TOTAL TER- MINATED	DISMISSED	NOT CONTESTED	NUMBER	CONTESTED TRIALS			---TIME IN MOS.---		
					TO COURT	TO JURY	---	UP TO 6	6 TO 12	OVER 12
CLARK	18	6	12	0	0	0	0	0	0	
COMANCHE	29	15	11	3	3	0	1	1	1	
FORD	384	131	168	85	79	6	61	11	13	
GRAY	62	14	30	18	18	0	9	6	3	
KIOWA	36	12	20	4	4	0	2	1	1	
MEADE	77	57	11	9	8	1	1	3	5	
TOTALS	606	235	252	119	112	7	74	22	23	

DISPOSITION OF CRIMINAL CASES YEAR ENDING JUNE 30, 1975

COUNTY	TOTAL TER- MINATED	DISMISSED*	GUILTY PLEA	NUMBER	CONTESTED TRIALS		---TIME IN MOS.---			
					TO COURT	TO JURY	---	UP TO 6	6 TO 12	OVER 12
CLARK	1	1	0	0	0	0	0	0	0	
COMANCHE	3	1	1	1	0	1	1	0	0	
FORD	58	15	38	5	0	5	5	0	0	
GRAY	11	2	6	3	3	0	3	0	0	
KIOWA	14	6	8	0	0	0	0	0	0	
MEADE	7	7	0	0	0	0	0	0	0	
TOTALS	94	32	53	9	3	6	9	0	0	

* INCLUDES DISMISSALS OF CASES, APPEALS FROM LOWER COURTS AND OTHER UNCONTESTED TERMINATIONS

COUNTY: CLARK

SUMMARY OF DISTRICT COURTS, BY COUNTIES
JUDICIAL DISTRICT NO. 16
YEAR ENDING JUNE 30, 1975

	PENDING JULY 1, 1974	COMMENCED	TERMINATED	PENDING JULY 1, 1975	---PENDING IN MOS.---		
					UP TO 12	12 TO 24	OVER 24
REG. CIVIL DOCKET							
AUTO NEG.....	1	0	0	1	0	1	0
OTHER TORT.....	0	0	0	0	0	0	0
60-1507.....	0	0	0	0	0	0	0
FORECLOSURE.....	1	0	0	1	0	1	0
REAL PROPERTY.....	3	4	5	2	2	0	0
CONTRACTUAL.....	5	5	2	3	5	3	0
INJ., Q.W. & MANDAMUS	0	0	0	0	0	0	0
OTHER.....	2	1	1	2	1	1	0
TOTAL REG. CIVIL.....	12	10	8	14	8	6	0
DOMESTIC RELATIONS DOCKET							
DIVORCE.....	4	4	5	3	2	1	0
SEP. MAINT.....	0	1	1	0	0	0	0
ANNULMENT.....	0	0	0	0	0	0	0
RECIP-IN.....	3	0	3	0	0	0	0
RECIP-OUT.....	0	0	0	0	0	0	0
OTHER.....	1	0	1	0	0	0	0
TOTAL DOM. REL.....	8	5	10	3	2	1	0
CRIMINAL DOCKET							
FELONY							
CRIME AGAINST PERSON	0	0	0	0	0	0	0
CRIME AGAINST PROP..	0	0	0	0	0	0	0
OTHER.....	0	0	0	0	0	0	0
MISDEMEANOR							
DWI.....	0	1	0	1	1	0	0
OTHER TRAFFIC.....	1	0	1	0	0	0	0
OTHER.....	0	0	0	0	0	0	0
APPEAL							
DWI.....	0	0	0	0	0	0	0
OTHER TRAFFIC.....	0	0	0	0	0	0	0
OTHER OFFENSES.....	0	0	0	0	0	0	0
TOTAL CRIMINAL.....	1	1	1	1	1	0	0
TOTAL, ALL CASES.....	21	16	19	18	11	7	0

COUNTY: COMANCHE SUMMARY OF DISTRICT COURTS, BY COUNTIES
 JUDICIAL DISTRICT NO. 16
 YEAR ENDING JUNE 30, 1975

	PENDING JULY 1, 1974	COMMENCED	TERMINATED	PENDING JULY 1 1975	--PENDING IN MOS.--		
					UP TO 12	12 TO 24	OVER 24
REG, CIVIL DOCKET							
AUTO NEG.....	0	1	1	0	0	0	0
OTHER TORT.....	0	0	0	0	0	0	0
60-1507.....	0	0	0	0	0	0	0
FORECLOSURE.....	0	2	1	1	1	0	0
REAL PROPERTY.....	5	3	4	4	2	0	2
CONTRACTUAL.....	5	2	5	2	2	0	0
INJ., Q.W. & MANDAMUS	0	0	0	0	0	0	0
OTHER.....	3	7	8	2	1	1	0
TOTAL REG. CIVIL.....	13	15	19	9	6	1	2
DOMESTIC RELATIONS DOCKET							
DIVORCE.....	2	13	8	7	6	1	0
SEP. MAINT.....	0	0	0	0	0	0	0
ANNULMENT.....	0	0	0	0	0	0	0
RECIP-IN.....	0	2	2	0	0	0	0
RECIP-OUT.....	0	0	0	0	0	0	0
OTHER.....	0	0	0	0	0	0	0
TOTAL DOM. REL.....	2	15	10	7	6	1	0
CRIMINAL DOCKET							
FELONY							
CRIME AGAINST PERSON	0	1	1	0	0	0	0
CRIME AGAINST PROP..	0	3	2	1	1	0	0
OTHER.....	0	1	0	1	1	0	0
MISDEMEANOR							
DWI.....	0	0	0	0	0	0	0
OTHER TRAFFIC.....	0	0	0	0	0	0	0
OTHER.....	0	0	0	0	0	0	0
APPEAL							
DWI.....	0	0	0	0	0	0	0
OTHER TRAFFIC.....	0	1	0	1	1	0	0
OTHER OFFENSES.....	0	0	0	0	0	0	0
TOTAL CRIMINAL.....	0	6	3	3	3	0	0
TOTAL, ALL CASES.....	15	36	32	19	15	2	2

COUNTY: FORD SUMMARY OF DISTRICT COURTS, BY COUNTIES
 JUDICIAL DISTRICT NO. 16
 YEAR ENDING JUNE 30, 1975

	PENDING JULY 1, 1974	COMMENCED	TERMINATED	PENDING JULY 1 1975	--PENDING IN MOS.--		
					UP TO 12	12 TO 24	OVER 24
REG, CIVIL DOCKET							
AUTO NEG.....	10	6	5	11	4	5	2
OTHER TORT.....	5	6	4	7	5	2	0
60-1507.....	0	0	0	0	0	0	0
FORECLOSURE.....	2	9	6	5	5	0	0
REAL PROPERTY.....	9	21	16	14	11	3	0
CONTRACTUAL.....	74	147	135	86	67	13	6
INJ., Q.W. & MANDAMUS	3	1	3	1	1	0	0
OTHER.....	7	17	14	10	10	0	0
TOTAL REG. CIVIL.....	110	207	183	134	103	23	8
DOMESTIC RELATIONS DOCKET							
DIVORCE.....	61	163	163	61	54	5	2
SEP. MAINT.....	1	4	3	2	2	0	0
ANNULMENT.....	1	3	4	0	0	0	0
RECIP-IN.....	5	14	17	2	1	1	0
RECIP-OUT.....	0	13	13	0	0	0	0
OTHER.....	3	1	1	3	1	0	2
TOTAL DOM. REL.....	71	198	201	68	58	6	4
CRIMINAL DOCKET							
FELONY							
CRIME AGAINST PERSON	3	13	7	9	8	1	0
CRIME AGAINST PROP..	13	31	39	5	4	1	0
OTHER.....	0	12	9	3	3	0	0
MISDEMEANOR							
DWI.....	0	0	0	0	0	0	0
OTHER TRAFFIC.....	0	1	0	1	1	0	0
OTHER.....	2	3	3	2	1	1	0
APPEAL							
DWI.....	0	0	0	0	0	0	0
OTHER TRAFFIC.....	0	0	0	0	0	0	0
OTHER OFFENSES.....	0	0	0	0	0	0	0
TOTAL CRIMINAL.....	18	60	58	20	17	3	0
TOTAL, ALL CASES.....	199	465	442	222	178	32	12

COUNTY: GRAY SUMMARY OF DISTRICT COURTS, BY COUNTIES
 JUDICIAL DISTRICT NO. 16
 YEAR ENDING JUNE 30, 1975

	PENDING JULY 1, 1974	COMMENCED	TERMINATED	PENDING JULY 1 1975	--PENDING IN MOS.--		
					UP TO 12	12 TO 24	OVER 24

REG. CIVIL DOCKET

AUTO NEG.....	0	0	0	0	0	0	0
OTHER TORT.....	2	0	0	2	0	2	0
60-1507.....	0	0	0	0	0	0	0
FORECLOSURE.....	1	0	1	0	0	0	0
REAL PROPERTY.....	4	7	6	5	4	0	1
CONTRACTUAL.....	7	17	8	16	13	3	0
INJ., Q.W. & MANDAMUS	1	1	2	0	0	0	0
OTHER.....	3	2	4	1	1	0	0
TOTAL REG. CIVIL.....	18	27	21	24	18	5	1

DOMESTIC RELATIONS
DOCKET

DIVORCE.....	9	22	27	4	4	0	0
SEP. MAINT.....	1	0	1	0	0	0	0
ANNULMENT.....	0	1	0	1	1	0	0
RECIP-IN.....	0	1	0	1	1	0	0
RECIP-OUT.....	0	14	13	1	1	0	0
OTHER.....	0	0	0	0	0	0	0
TOTAL DOM. REL.....	10	38	41	7	7	0	0

CRIMINAL DOCKET

FELONY							
CRIME AGAINST PERSON	0	2	1	1	1	0	0
CRIME AGAINST PROP..	2	5	5	2	0	2	0
OTHER.....	0	3	1	2	2	0	0

MISDEMEANOR

DWI.....	0	0	0	0	0	0	0
OTHER TRAFFIC.....	0	0	0	0	0	0	0
OTHER.....	0	0	0	0	0	0	0

APPEAL

DWI.....	0	0	0	0	0	0	0
OTHER TRAFFIC.....	0	3	3	0	0	0	0
OTHER OFFENSES.....	1	0	1	0	0	0	0
TOTAL CRIMINAL.....	3	13	11	3	3	2	0

TOTAL, ALL CASES.....	31	78	73	36	28	7	1
------------------------------	-----------	-----------	-----------	-----------	-----------	----------	----------

COUNTY: KIOWA SUMMARY OF DISTRICT COURTS, BY COUNTIES
 JUDICIAL DISTRICT NO. 16
 YEAR ENDING JUNE 30, 1975

	PENDING JULY 1, 1974	COMMENCED	TERMINATED	PENDING JULY 1 1975	--PENDING IN MOS.--		
					UP TO 12	12 TO 24	OVER 24

REG. CIVIL DOCKET

AUTO NEG.....	2	0	1	1	0	1	0
OTHER TORT.....	0	0	0	0	0	0	0
60-1507.....	0	0	0	0	0	0	0
FORECLOSURE.....	2	0	2	0	0	0	0
REAL PROPERTY.....	2	5	7	0	0	0	0
CONTRACTUAL.....	5	7	9	3	3	0	0
INJ., Q.W. & MANDAMUS	0	0	0	0	0	0	0
OTHER.....	5	5	4	6	3	1	2
TOTAL REG. CIVIL.....	16	17	23	10	6	2	2

DOMESTIC RELATIONS
DOCKET

DIVORCE.....	5	12	13	4	4	0	0
SEP. MAINT.....	0	0	0	0	0	0	0
ANNULMENT.....	0	0	0	0	0	0	0
RECIP-IN.....	0	0	0	0	0	0	0
RECIP-OUT.....	0	0	0	0	0	0	0
OTHER.....	0	0	0	0	0	0	0
TOTAL DOM. REL.....	5	12	13	4	4	0	0

CRIMINAL DOCKET

FELONY							
CRIME AGAINST PERSON	0	0	0	0	0	0	0
CRIME AGAINST PROP..	0	0	0	0	0	0	0
OTHER.....	0	0	0	0	0	0	0

MISDEMEANOR

DWI.....	0	0	0	0	0	0	0
OTHER TRAFFIC.....	0	0	0	0	0	0	0
OTHER.....	0	0	0	0	0	0	0

APPEAL

DWI.....	1	0	1	0	0	0	0
OTHER TRAFFIC.....	1	0	1	0	0	0	0
OTHER OFFENSES.....	8	6	12	2	2	0	0

TOTAL CRIMINAL.....	10	6	14	2	2	0	0
TOTAL, ALL CASES.....	31	35	50	16	12	2	2

COUNTY: MEADE SUMMARY OF DISTRICT COURTS, BY COUNTIES
 JUDICIAL DISTRICT NO. 16
 YEAR ENDING JUNE 30, 1975

	PENDING JULY 1, 1974	COMMENCED	TERMINATED	PENDING JULY 1 1975	--PENDING IN MOS.--		
					UP TO 12	12 TO 24	OVER 24
REG. CIVIL DOCKET							
AUTO NEG.....	7	1	5	3	0	2	1
OTHER TORT.....	3	0	4	2	1	1	0
60-1507.....	2	3	1	1	0	0	1
FORECLOSURE.....	5	1	5	1	0	1	0
REAL PROPERTY.....	10	3	7	6	3	2	1
CONTRACTUAL.....	20	13	20	13	8	1	4
INJ., Q.W. & MANDAMUS	1	0	0	1	0	1	0
OTHER.....	19	0	18	1	0	0	1
TOTAL REG. CIVIL.....	67	21	60	28	12	8	8
DOMESTIC RELATIONS DOCKET							
DIVORCE.....	7	15	13	9	8	1	0
SEP. MAINT.....	0	0	0	0	0	0	0
ANNULMENT.....	0	0	0	0	0	0	0
RECIP-IN.....	3	3	3	3	3	0	0
RECIP-OUT.....	0	0	0	0	0	0	0
OTHER.....	0	2	1	1	1	0	0
TOTAL DOM. REL.....	10	20	17	13	12	1	0
CRIMINAL DOCKET							
FELONY							
CRIME AGAINST PERSON	3	1	4	0	0	0	0
CRIME AGAINST PROP..	0	2	2	0	0	0	0
OTHER.....	0	1	0	1	1	0	0
MISDEMEANOR							
DWI.....	0	0	0	0	0	0	0
OTHER TRAFFIC.....	0	0	0	0	0	0	0
OTHER.....	0	0	0	0	0	0	0
APPEAL							
DWI.....	1	0	1	0	0	0	0
OTHER TRAFFIC.....	0	0	0	0	0	0	0
OTHER OFFENSES.....	0	0	0	0	0	0	0
TOTAL CRIMINAL.....	4	4	7	1	1	0	0
TOTAL, ALL CASES.....	81	45	84	42	25	9	8

COUNTIES: CHEYENNE-
 DECATUR
 NORTON
 OSBORNE
 PHILLIPS
 RAWLINS
 SMITH

SUMMARY OF DISTRICT COURTS, BY DISTRICTS
 JUDICIAL DISTRICT NO. 17
 YEAR ENDING JUNE 30, 1975

	PENDING JULY 1, 1974	COMMENCED	TERMINATED	PENDING JULY 1 1975	--PENDING IN MOS.--		
					UP TO 12	12 TO 24	OVER 24
REG. CIVIL DOCKET							
AUTO NEG.....	13	10	14	9	6	1	2
OTHER TORT.....	6	6	3	9	6	2	1
60-1507.....	0	2	1	1	1	0	0
FORECLOSURE.....	9	13	8	14	8	3	3
REAL PROPERTY.....	7	33	26	14	12	2	0
CONTRACTUAL.....	39	84	65	58	46	6	6
INJ., Q.W. & MANDAMUS	0	2	2	0	0	0	0
OTHER.....	28	26	38	16	11	4	1
TOTAL REG. CIVIL.....	102	176	157	121	90	18	13
DOMESTIC RELATIONS DOCKET							
DIVORCE.....	57	139	144	52	47	4	1
SEP. MAINT.....	2	2	3	1	1	0	0
ANNULMENT.....	1	0	0	1	0	1	0
RECIP-IN.....	1	10	5	6	6	0	0
RECIP-OUT.....	2	2	2	2	1	1	0
OTHER.....	2	1	1	2	1	1	0
TOTAL DOM. REL.....	65	154	155	64	56	7	1
CRIMINAL DOCKET							
FELONY							
CRIME AGAINST PERSON	2	6	6	2	2	0	0
CRIME AGAINST PROP..	12	20	26	6	5	0	1
OTHER.....	1	4	4	1	1	0	0
MISDEMEANOR							
DWI.....	2	2	4	0	0	0	0
OTHER TRAFFIC.....	0	0	0	0	0	0	0
OTHER.....	6	1	7	0	0	0	0
APPEAL							
DWI.....	0	0	0	0	0	0	0
OTHER TRAFFIC.....	0	4	2	2	2	0	0
OTHER OFFENSES.....	4	1	5	0	0	0	0
TOTAL CRIMINAL.....	27	38	34	11	10	0	1
TOTAL, ALL CASES.....	194	368	366	196	156	25	15

JUDICIAL DISTRICT NO. 17
DISPOSITION OF CIVIL CASES YEAR ENDING JUNE 30, 1975

COUNTY	TOTAL TERMINATED	DISMISSED	NOT CONTESTED	NUMBER	CONTESTED TRIALS			---TIME IN MOS.---		
					TO COURT	TO JURY	UP TO 6	6 TO 12	TO OVER 12	
CHEYENNE	32	12	20	0	0	0	0	0	0	0
DECATUR	43	24	13	6	6	0	3	1	2	
NORTON	51	19	22	10	10	0	7	0	3	
OSBORNE	60	19	20	21	20	1	13	6	2	
PHILLIPS	50	9	38	3	1	2	1	0	2	
RAWLINS	39	13	24	2	1	1	1	0	1	
SMITH	37	8	15	14	13	1	13	0	1	
TOTAL	312	104	152	56	51	5	38	7	11	

DISPOSITION OF CRIMINAL CASES YEAR ENDING JUNE 30, 1975

COUNTY	TOTAL TERMINATED	DISMISSED*	GUILTY PLEA	NUMBER	CONTESTED TRIALS			---TIME IN MOS.---		
					TO COURT	TO JURY	UP TO 6	6 TO 12	TO OVER 12	
CHEYENNE	2	2	0	0	0	0	0	0	0	0
DECATUR	6	0	3	3	1	2	3	0	0	
NORTON	28	9	13	6	6	0	6	0	0	
OSBORNE	5	2	2	1	1	0	1	0	0	
PHILLIPS	4	0	4	0	0	0	0	0	0	
RAWLINS	3	0	2	1	0	1	1	0	0	
SMITH	6	3	2	1	0	1	1	0	0	
TOTAL	54	16	26	12	8	4	12	0	0	

* INCLUDES DISMISSALS OF CASES, APPEALS FROM LOWER COURTS AND OTHER UNCONTESTED TERMINATIONS

COUNTY: CHEYENNE

SUMMARY OF DISTRICT COURTS, BY COUNTIES
JUDICIAL DISTRICT NO. 17
YEAR ENDING JUNE 30, 1975

	PENDING JULY 1, 1974	COMMENCED	TERMINATED	PENDING JULY 1, 1975	---ENDING IN MOS.---		
					UP TO 12	12 TO 24	TO OVER 24
REG. CIVIL DOCKET							
AUTO NEG.....	1	3	0	4	3	0	1
OTHER TORT.....	0	0	0	0	0	0	0
60-1507.....	0	0	0	0	0	0	0
FORECLOSURE.....	0	5	1	4	4	0	0
REAL PROPERTY.....	0	4	2	2	2	0	0
CONTRACTUAL.....	8	9	6	11	6	2	3
INJ., Q.W. & MANDAMUS	0	0	0	0	0	0	0
OTHER.....	4	5	4	5	2	1	0
TOTAL REG. CIVIL.....	13	24	13	24	17	3	4
DOMESTIC RELATIONS DOCKET							
DIVORCE.....	6	19	18	7	6	0	1
SEP. MAINT.....	0	1	0	1	1	0	0
ANNULMENT.....	0	0	0	0	0	0	0
RECIP-IN.....	1	0	1	0	0	0	0
RECIP-OUT.....	0	0	0	0	0	0	0
OTHER.....	0	0	0	0	0	0	0
TOTAL DOM. REL.....	7	20	19	8	7	0	1
CRIMINAL DOCKET							
FELONY							
CRIME AGAINST PERSON	0	2	1	1	1	0	0
CRIME AGAINST PROP..	1	3	0	4	3	0	1
OTHER.....	0	0	0	0	0	0	0
MISDEMEANOR							
DWI.....	0	0	0	0	0	0	0
OTHER TRAFFIC.....	0	0	0	0	0	0	0
OTHER.....	0	0	0	0	0	0	0
APPEAL							
DWI.....	0	0	0	0	0	0	0
OTHER TRAFFIC.....	0	0	0	0	0	0	0
OTHER OFFENSES.....	0	1	1	0	0	0	0
TOTAL CRIMINAL.....	1	6	2	3	4	0	1
TOTAL, ALL CASES.....	21	50	34	37	28	3	6

COUNTY: DECATUR

SUMMARY OF DISTRICT COURTS, BY COUNTIES
JUDICIAL DISTRICT NO. 17
YEAR ENDING JUNE 30, 1975

	PENDING JULY 1, 1974	COMMENCED	TERMINATED	PENDING JULY 1 1975	--PENDING IN MOS.--		
					UP TO 12	12 TO 24	OVER 24
REG. CIVIL DOCKET							
AUTO NEG.....	2	1	1	2	1	0	1
OTHER TORT.....	0	0	0	0	0	0	0
60-1507.....	0	0	0	0	0	0	0
FORECLOSURE.....	4	1	1	4	1	0	3
REAL PROPERTY.....	1	2	2	1	0	1	0
CONTRACTUAL.....	7	21	13	15	12	2	1
INJ., Q.W., & MANDAMUS	0	0	0	0	0	0	0
OTHER.....	13	1	12	2	1	0	1
TOTAL REG. CIVIL.....	27	26	29	24	15	3	6
DOMESTIC RELATIONS DOCKET							
DIVORCE.....	8	9	13	4	4	0	0
SEP. MAINT.....	0	0	0	0	0	0	0
ANNULMENT.....	0	0	0	0	0	0	0
RECIP-IN.....	0	2	1	1	1	0	0
RECIP-OUT.....	0	0	0	0	0	0	0
OTHER.....	0	0	0	0	0	0	0
TOTAL DOM. REL.....	8	11	14	5	5	0	0
CRIMINAL DOCKET							
FELONY							
CRIME AGAINST PERSON	2	0	0	0	0	0	0
CRIME AGAINST PROP..	0	2	1	1	1	0	0
OTHER.....	3	0	0	0	0	0	0
MISDEMEANOR							
DWI.....	0	0	0	0	0	0	0
OTHER TRAFFIC.....	0	0	0	0	0	0	0
OTHER.....	4	1	3	0	0	0	0
APPEAL							
DWI.....	0	0	0	0	0	0	0
OTHER TRAFFIC.....	0	0	0	0	0	0	0
OTHER OFFENSES.....	4	0	0	0	0	0	0
TOTAL CRIMINAL.....	4	3	6	1	1	0	0
TOTAL, ALL CASES.....	39	40	49	30	21	3	6

COUNTY: NORTON

SUMMARY OF DISTRICT COURTS, BY COUNTIES
JUDICIAL DISTRICT NO. 17
YEAR ENDING JUNE 30, 1975

	PENDING JULY 1, 1974	COMMENCED	TERMINATED	PENDING JULY 1 1975	--PENDING IN MOS.--		
					UP TO 12	12 TO 24	OVER 24
REG. CIVIL DOCKET							
AUTO NEG.....	2	2	2	2	2	0	0
OTHER TORT.....	4	1	3	2	1	1	0
60-1507.....	0	0	0	0	0	0	0
FORECLOSURE.....	1	1	2	0	0	0	0
REAL PROPERTY.....	0	5	4	1	1	0	0
CONTRACTUAL.....	4	8	5	7	6	0	1
INJ., Q.W., & MANDAMUS	0	0	0	0	0	0	0
OTHER.....	3	4	4	3	2	1	0
TOTAL REG. CIVIL.....	14	21	20	15	12	2	1
DOMESTIC RELATIONS DOCKET							
DIVORCE.....	11	24	28	7	7	0	0
SEP. MAINT.....	0	0	0	0	0	0	0
ANNULMENT.....	0	0	0	0	0	0	0
RECIP-IN.....	0	2	2	0	0	0	0
RECIP-OUT.....	0	2	1	1	1	0	0
OTHER.....	1	0	0	1	0	1	0
TOTAL DOM. REL.....	12	28	31	9	8	1	0
CRIMINAL DOCKET							
FELONY							
CRIME AGAINST PERSON	2	2	4	0	0	0	0
CRIME AGAINST PROP..	7	9	15	1	1	0	0
OTHER.....	0	3	2	1	1	0	0
MISDEMEANOR							
DWI.....	1	0	1	0	0	0	0
OTHER TRAFFIC.....	0	0	0	0	0	0	0
OTHER.....	2	0	2	0	0	0	0
APPEAL							
DWI.....	0	0	0	0	0	0	0
OTHER TRAFFIC.....	0	0	0	0	0	0	0
OTHER OFFENSES.....	4	0	4	0	0	0	0
TOTAL CRIMINAL.....	16	14	28	2	2	0	0
TOTAL, ALL CASES.....	42	63	79	26	22	3	1

COUNTY: OSBORNE

SUMMARY OF DISTRICT COURTS, BY COUNTIES
JUDICIAL DISTRICT NO. 17
YEAR ENDING JUNE 30, 1975

	PENDING JULY 1, 1974	COMMENCED	TERMINATED	PENDING JULY 1 1975	--PENDING IN MOS.--		
					UP TO 12	12 TO 24	OVER 24
REG. CIVIL DOCKET							
AUTO NEG.....	1	0	1	0	0	0	0
OTHER TORT.....	1	4	0	5	4	0	1
60-1507.....	0	0	0	0	0	0	0
FORECLOSURE.....	3	3	3	3	1	2	0
REAL PROPERTY.....	2	4	5	1	1	0	0
CONTRACTUAL.....	7	21	15	13	11	1	1
INJ., Q.W. & MANDAMUS	0	2	2	0	0	0	0
OTHER.....	2	3	4	1	1	0	0
TOTAL REG. CIVIL.....	16	37	30	23	18	3	2
DOMESTIC RELATIONS DOCKET							
DIVORCE.....	2	31	28	5	5	0	0
SEP. MAINT.....	0	1	1	0	0	0	0
ANNULMENT.....	0	0	0	0	0	0	0
RECIP-IN.....	0	3	1	2	2	0	0
RECIP-OUT.....	0	0	0	0	0	0	0
OTHER.....	0	0	0	0	0	0	0
TOTAL DOM. RFL.....	2	35	30	7	7	0	0
CRIMINAL DOCKET							
FELONY							
CRIME AGAINST PERSON	0	0	0	0	0	0	0
CRIME AGAINST PROP.	0	2	2	0	0	0	0
OTHER.....	1	1	2	0	0	0	0
MISDEMEANOR							
DWI.....	0	0	0	0	0	0	0
OTHER TRAFFIC.....	0	0	0	0	0	0	0
OTHER.....	0	0	0	0	0	0	0
APPEAL							
DWI.....	0	0	0	0	0	0	0
OTHER TRAFFIC.....	0	2	1	1	1	0	0
OTHER OFFENSES.....	0	0	0	0	0	0	0
TOTAL CRIMINAL.....	1	5	5	1	1	0	0
TOTAL, ALL CASES.....	19	77	65	31	26	3	2

COUNTY: PHILLIPS

SUMMARY OF DISTRICT COURTS, BY COUNTIES
JUDICIAL DISTRICT NO. 17
YEAR ENDING JUNE 30, 1975

	PENDING JULY 1, 1974	COMMENCED	TERMINATED	PENDING JULY 1 1975	--PENDING IN MOS.--		
					UP TO 12	12 TO 24	OVER 24
REG. CIVIL DOCKET							
AUTO NEG.....	3	0	2	1	0	1	0
OTHER TORT.....	1	0	0	1	0	1	0
60-1507.....	0	2	1	1	1	0	0
FORECLOSURE.....	0	1	0	1	1	0	0
REAL PROPERTY.....	3	9	8	4	3	1	0
CONTRACTUAL.....	9	12	9	8	8	0	0
INJ., Q.W. & MANDAMUS	0	0	0	0	0	0	0
OTHER.....	3	4	4	3	1	2	0
TOTAL REG. CIVIL.....	15	28	24	19	14	5	0
DOMESTIC RELATIONS DOCKET							
DIVORCE.....	12	27	25	14	10	4	0
SEP. MAINT.....	0	0	0	0	0	0	0
ANNULMENT.....	0	0	0	0	0	0	0
RECIP-IN.....	0	1	0	1	1	0	0
RECIP-OUT.....	1	0	0	1	0	1	0
OTHER.....	1	1	1	1	1	0	0
TOTAL DOM. RFL.....	14	29	26	17	12	5	0
CRIMINAL DOCKET							
FELONY							
CRIME AGAINST PERSON	0	0	0	0	0	0	0
CRIME AGAINST PROP.	0	4	4	0	0	0	0
OTHER.....	0	0	0	0	0	0	0
MISDEMEANOR							
DWI.....	0	0	0	0	0	0	0
OTHER TRAFFIC.....	0	0	0	0	0	0	0
OTHER.....	0	0	0	0	0	0	0
APPEAL							
DWI.....	0	0	0	0	0	0	0
OTHER TRAFFIC.....	0	0	0	0	0	0	0
OTHER OFFENSES.....	0	0	0	0	0	0	0
TOTAL CRIMINAL.....	0	4	4	0	0	0	0
TOTAL, ALL CASES.....	29	61	54	36	26	10	0

COUNTY: RAWLINS

SUMMARY OF DISTRICT COURTS, BY COUNTIES
 JUDICIAL DISTRICT NO. 17
 YEAR ENDING JUNE 30, 1975

	PENDING JULY 1, 1974	COMMENCED	TERMINATED	PENDING JULY 1 1975	--PENDING IN MOS.--		
					UP TO 12	12 TO 24	OVER 24
REG. CIVIL DOCKET							
AUTO NEG.....	2	2	4	0	0	0	0
OTHER TORT.....	0	0	0	0	0	0	0
60-1507.....	0	0	0	0	0	0	0
FORECLOSURE.....	0	1	0	1	1	0	0
REAL PROPERTY.....	0	3	0	3	3	0	0
CONTRACTUAL.....	4	8	10	2	2	0	0
INJ., Q.W. & MANDAMUS	0	0	0	0	0	0	0
OTHER.....	1	8	5	4	4	0	0
TOTAL REG. CIVIL.....	7	22	19	10	10	0	0
DOMESTIC RELATIONS DOCKET							
DIVORCE.....	7	17	18	6	6	0	0
SEP. MAINT.....	2	0	2	0	0	0	0
ANNULMENT.....	1	0	0	1	0	1	0
RECIP-IN.....	0	1	0	1	1	0	0
RECIP-OUT.....	0	0	0	0	0	0	0
OTHER.....	0	0	0	0	0	0	0
TOTAL DOM. REL.....	10	18	20	8	7	1	0
CRIMINAL DOCKET							
FELONY							
CRIME AGAINST PERSON	0	2	1	1	1	0	0
CRIME AGAINST PROP..	1	0	1	0	0	0	0
OTHER.....	0	0	0	0	0	0	0
MISDEMEANOR							
DWI.....	0	1	1	0	0	0	0
OTHER TRAFFIC.....	0	0	0	0	0	0	0
OTHER.....	0	0	0	0	0	0	0
APPEAL							
DWI.....	0	0	0	0	0	0	0
OTHER TRAFFIC.....	0	0	0	0	0	0	0
OTHER OFFENSES.....	0	0	0	0	0	0	0
TOTAL CRIMINAL.....	1	3	3	1	1	0	0
TOTAL, ALL CASES.....	18	43	42	19	18	1	0

COUNTY: SMITH

SUMMARY OF DISTRICT COURTS, BY COUNTIES
 JUDICIAL DISTRICT NO. 17
 YEAR ENDING JUNE 30, 1975

	PENDING JULY 1, 1974	COMMENCED	TERMINATED	PENDING JULY 1 1975	--PENDING IN MOS.--		
					UP TO 12	12 TO 24	OVER 24
REG. CIVIL DOCKET							
AUTO NEG.....	2	2	4	0	0	0	0
OTHER TORT.....	0	1	0	1	1	0	0
60-1507.....	0	0	0	0	0	0	0
FORECLOSURE.....	1	1	1	1	0	1	0
REAL PROPERTY.....	1	6	5	2	2	0	0
CONTRACTUAL.....	4	5	7	2	1	1	0
INJ., Q.W. & MANDAMUS	0	0	0	0	0	0	0
OTHER.....	2	3	5	0	0	0	0
TOTAL REG. CIVIL.....	10	18	22	6	4	2	0
DOMESTIC RELATIONS DOCKET							
DIVORCE.....	11	12	14	9	9	0	0
SEP. MAINT.....	0	0	0	0	0	0	0
ANNULMENT.....	0	0	0	0	0	0	0
RECIP-IN.....	0	1	0	1	1	0	0
RECIP-OUT.....	1	0	1	0	0	0	0
OTHER.....	0	0	0	0	0	0	0
TOTAL DOM. REL.....	12	13	15	10	10	0	0
CRIMINAL DOCKET							
FELONY							
CRIME AGAINST PERSON	0	0	0	0	0	0	0
CRIME AGAINST PROP..	3	0	3	0	0	0	0
OTHER.....	0	0	0	0	0	0	0
MISDEMEANOR							
DWI.....	1	1	2	0	0	0	0
OTHER TRAFFIC.....	0	0	0	0	0	0	0
OTHER.....	0	0	0	0	0	0	0
APPEAL							
DWI.....	0	0	0	0	0	0	0
OTHER TRAFFIC.....	0	2	1	1	1	0	0
OTHER OFFENSES.....	0	0	0	0	0	0	0
TOTAL CRIMINAL.....	4	3	6	1	1	0	0
TOTAL, ALL CASES.....	26	34	43	17	15	2	0

COUNTY: SEDGWICK SUMMARY OF DISTRICT COURTS, BY COUNTIES
 JUDICIAL DISTRICT NO. 18
 YEAR ENDING JUNE 30, 1975

	PENDING JULY 1, 1974	COMMENCED	TERMINATED	PENDING JULY 1 1975	--PENDING IN UP TO 12	12 TO 24	MOS. -- OVER 24
REG. CIVIL DOCKET							
AUTO NEG.....	50	71	64	57	52	5	0
OTHER TORT.....	391	547	516	422	339	74	9
60-1507.....	14	13	15	12	8	2	2
FORECLOSURE.....	65	203	202	66	65	1	0
REAL PROPERTY.....	22	88	77	33	32	1	0
CONTRACTUAL.....	503	1491	1475	519	484	31	4
INJ., Q.W., & MANDAMUS	17	73	68	22	19	3	0
OTHER.....	133	336	363	106	94	12	0
TOTAL REG. CIVIL.....	1195	2822	2780	1237	1093	129	15
DOMESTIC RELATIONS DOCKET							
DIVORCE.....	1531	3787	3862	1456	1443	12	1
SEP. MAINT.....	83	122	140	65	64	1	0
ANNULMENT.....	17	35	44	8	8	0	0
RECIP-IN.....	2	225	223	4	3	1	0
RECIP-OUT.....	44	180	180	44	43	0	1
OTHER.....	43	94	73	64	64	0	0
TOTAL DOM. REL.....	1720	4443	4522	1641	1625	14	2
CRIMINAL DOCKET							
FELONY							
CRIME AGAINST PERSON	66	281	271	76	76	0	0
CRIME AGAINST PROP..	171	743	750	164	163	1	0
OTHER.....	57	314	299	72	71	0	1
MISDEMEANOR							
DWI.....	5	11	16	0	0	0	0
OTHER TRAFFIC.....	13	19	31	1	1	0	0
OTHER.....	5	7	9	3	3	0	0
APPEAL							
DWI.....	3	10	11	2	2	0	0
OTHER TRAFFIC.....	6	23	27	2	2	0	0
OTHER OFFENSES.....	7	32	27	12	12	0	0
TOTAL CRIMINAL.....	333	1440	1441	332	330	1	1
TOTAL, ALL CASES.....	3248	8705	8743	3210	3048	144	18

JUDICIAL DISTRICT NO. 18
DISPOSITION OF CIVIL CASES YEAR ENDING JUNE 30, 1975

COUNTY	TOTAL TER- MINATED	DISMISSED	NOT CONTESTED	NUMBER	CONTESTED TRIALS			---TIME IN MOS.---		
					TO COURT	TO JURY	TRIALS	UP TO 6	6 TO 12	OVER 12
SEDGWICK	7302	2485	3188	1629	1553	76	988	456	185	
TOTALS	7302	2485	3188	1629	1553	76	988	456	185	

DISPOSITION OF CRIMINAL CASES YEAR ENDING JUNE 30, 1975

COUNTY	TOTAL TER- MINATED	DISMISSED*	GUILTY PLEA	NUMBER	CONTESTED TRIALS			---TIME IN MOS.---		
					TO COURT	TO JURY	TRIALS	UP TO 6	6 TO 12	OVER 12
SEDGWICK	1441	183	878	380	162	218	334	43	3	
TOTALS	1441	183	878	380	162	218	334	43	3	

* INCLUDES DISMISSALS OF CASES, APPEALS FROM LOWER COURTS AND OTHER UNCONTESTED TERMINATIONS

COUNTIES: BARBER
COWLEY
HARPER
KINGMAN

SUMMARY OF DISTRICT COURTS, BY DISTRICTS
JUDICIAL DISTRICT NO. 19
YEAR ENDING JUNE 30, 1975

	PENDING JULY 1, 1974	COMMENCED	TERMINATED	PENDING JULY 1 1975	---PENDING IN MOS.---		
					UP TO 12	12 TO 24	OVER 24
PRATT SUMNER							
REG. CIVIL DOCKET							
AUTO NEG.....	26	26	24	28	15	7	6
OTHER TORT.....	23	21	24	20	13	5	2
60-1507.....	2	0	2	0	0	0	0
FORECLOSURE.....	12	19	18	13	12	0	1
REAL PROPERTY.....	41	52	66	27	19	5	3
CONTRACTUAL.....	79	154	139	94	71	15	8
INJ., Q.W., & MANDAMUS	6	5	10	1	0	1	0
OTHER.....	45	80	73	52	41	10	1
TOTAL REG. CIVIL.....	234	357	356	235	171	43	21
DOMESTIC RELATIONS DOCKET							
DIVORCE.....	218	637	614	241	229	11	1
SEP. MAINT.....	11	19	21	9	8	1	0
ANNULMENT.....	1	5	4	2	2	0	0
RECIP-IN.....	12	39	34	17	13	3	1
RECIP-OUT.....	9	26	24	11	5	4	2
OTHER.....	5	3	3	5	2	1	0
TOTAL DOM. REL.....	254	729	700	283	259	20	4
CRIMINAL DOCKET							
FELONY							
CRIME AGAINST PERSON	5	25	22	8	8	0	0
CRIME AGAINST PROP..	23	114	114	23	22	0	1
OTHER.....	5	28	32	1	1	0	0
MISDEMEANOR							
DWI.....	1	4	4	1	1	0	0
OTHER TRAFFIC.....	1	3	3	1	1	0	0
OTHER.....	1	4	3	2	2	0	0
APPEAL							
DWI.....	1	5	3	3	3	0	0
OTHER TRAFFIC.....	1	4	3	2	2	0	0
OTHER OFFENSES.....	1	6	3	4	4	0	0
TOTAL CRIMINAL.....	39	193	187	45	44	0	1
TOTAL, ALL CASES.....	527	1279	1243	563	474	63	26

JUDICIAL DISTRICT NO. 19
DISPOSITION OF CIVIL CASES YEAR ENDING JUNE 30, 1975

COUNTY	TOTAL TERMINATED	DISMISSED	NOT CONTESTED	NUMBER	CONTESTED TRIALS		---TIME IN MOS.---		
					TO COURT	TO JURY	UP TO 6	6 TO 12	OVER 12
BARBER	74	24	39	11	10	1	5	1	5
COWLEY	405	97	192	116	116	0	87	12	17
HARPER	75	34	24	17	17	0	8	4	5
KINGMAN	99	39	39	21	21	0	13	6	2
PRATT	127	47	42	38	37	1	29	4	5
SUMNER	276	94	140	42	41	1	29	10	3
TOTALS	1056	335	476	245	242	3	171	37	37

DISPOSITION OF CRIMINAL CASES YEAR ENDING JUNE 30, 1975

COUNTY	TOTAL TERMINATED	DISMISSED*	GUILTY PLEA	NUMBER	CONTESTED TRIALS		---TIME IN MOS.---		
					TO COURT	TO JURY	UP TO 6	6 TO 12	OVER 12
BARBER	12	4	7	1	0	1	1	0	0
COWLEY	81	16	62	3	1	2	3	0	0
HARPER	3	2	1	0	0	0	0	0	0
KINGMAN	22	8	10	4	2	2	3	1	0
PRATT	34	7	25	2	2	0	2	0	0
SUMNER	35	11	24	0	0	0	0	0	0
TOTALS	187	48	129	10	5	5	9	1	0

* INCLUDES DISMISSALS OF CASES; APPEALS FROM LOWER COURTS AND OTHER UNCONTESTED TERMINATIONS

COUNTY: BARBER

SUMMARY OF DISTRICT COURTS, BY COUNTIES
JUDICIAL DISTRICT NO. 19
YEAR ENDING JUNE 30, 1975

	PENDING JULY 1, 1974	COMMENCED	TERMINATED	PENDING JULY 1, 1975	---PENDING IN MOS.---		
					UP TO 12	12 TO 24	OVER 24
REG. CIVIL DOCKET							
AUTO NEG.....	2	0	1	1	0	0	1
OTHER TORT.....	1	2	2	1	0	1	0
60-1507.....	1	0	1	0	0	0	0
FORECLOSURE.....	2	1	1	2	1	0	1
REAL PROPERTY.....	3	6	4	5	4	1	0
CONTRACTUAL.....	5	13	12	6	3	0	3
INJ., Q.W. & MANDAMUS	2	2	3	1	0	1	0
OTHER.....	3	3	4	2	2	0	0
TOTAL REG. CIVIL.....	19	27	28	18	10	3	5
DOMESTIC RELATIONS DOCKET							
DIVORCE.....	15	49	42	22	20	1	1
SEP. MAINT.....	1	2	3	0	0	0	0
ANNULMENT.....	0	0	0	0	0	0	0
RECIP-IN.....	0	2	1	1	1	0	0
RECIP-OUT.....	0	0	0	0	0	0	0
OTHER.....	0	0	0	0	0	0	0
TOTAL DOM. REL.....	16	53	46	23	21	1	1
CRIMINAL DOCKET							
FELONY							
CRIME AGAINST PERSON	1	4	3	2	2	0	0
CRIME AGAINST PROP..	5	4	8	1	1	0	0
OTHER.....	0	0	0	0	0	0	0
MISDEMEANOR							
DWI.....	0	0	0	0	0	0	0
OTHER TRAFFIC.....	0	2	1	1	1	0	0
OTHER.....	0	0	0	0	0	0	0
APPEAL							
DWI.....	0	0	0	0	0	0	0
OTHER TRAFFIC.....	0	1	0	1	1	0	0
OTHER OFFENSES.....	0	0	0	0	0	0	0
TOTAL CRIMINAL.....	6	11	12	5	5	0	0
TOTAL, ALL CASES.....	41	91	86	46	36	4	6

COUNTY: COWLEY

SUMMARY OF DISTRICT COURTS, BY COUNTIES
 JUDICIAL DISTRICT NO. 19
 YEAR ENDING JUNE 30, 1975

	PENDING JULY 1, 1974	COMMENCED	TERMINATED	PENDING JULY 1 1975	--PENDING IN MOS.--		
					UP TO 12	12 TO 24	OVER 24
REG. CIVIL DOCKET							
AUTO NEG.....	10	7	6	11	4	6	1
OTHER TORT.....	7	4	8	3	2	0	1
60-1507.....	0	0	0	0	0	0	0
FORECLOSURE.....	2	9	5	6	6	0	0
REAL PROPERTY.....	18	18	31	5	2	1	2
CONTRACTUAL.....	23	52	45	30	25	2	3
INJ., O.W., & MANDAMUS	1	3	4	0	0	0	0
OTHER.....	2	17	5	14	13	0	1
TOTAL REG. CIVIL.....	63	110	104	69	52	9	8
DOMESTIC RELATIONS DOCKET							
DIVORCE.....	82	283	266	99	97	2	0
SEP. MAINT.....	1	9	5	5	5	0	0
ANNULMENT.....	1	2	2	1	1	0	0
RECIP-IN.....	2	12	8	6	6	0	0
RECIP-OUT.....	1	18	18	1	1	0	0
OTHER.....	1	3	2	2	2	0	0
TOTAL DOM. REL.....	88	327	301	114	112	2	0
CRIMINAL DOCKET							
FELONY							
CRIME AGAINST PERSON	3	13	12	4	4	0	0
CRIME AGAINST PROP..	10	61	62	9	9	0	0
OTHER.....	1	4	5	0	0	0	0
MISDEMEANOR							
DWI.....	0	0	0	0	0	0	0
OTHER TRAFFIC.....	0	0	0	0	0	0	0
OTHER.....	0	3	1	2	2	0	0
APPEAL							
DWI.....	0	1	0	1	1	0	0
OTHER TRAFFIC.....	0	2	1	1	1	0	0
OTHER OFFENSES.....	0	1	0	1	1	0	0
TOTAL CRIMINAL.....	14	85	81	18	18	0	0
TOTAL, ALL CASES.....	165	522	486	201	182	11	8

COUNTY: HARPER

SUMMARY OF DISTRICT COURTS, BY COUNTIES
 JUDICIAL DISTRICT NO. 19
 YEAR ENDING JUNE 30, 1975

	PENDING JULY 1, 1974	COMMENCED	TERMINATED	PENDING JULY 1 1975	--PENDING IN MOS.--		
					UP TO 12	12 TO 24	OVER 24
REG. CIVIL DOCKET							
AUTO NEG.....	1	5	1	5	5	0	0
OTHER TORT.....	5	2	1	6	2	3	1
60-1507.....	0	0	0	0	0	0	0
FORECLOSURE.....	1	0	1	0	0	0	0
REAL PROPERTY.....	2	3	2	9	3	0	0
CONTRACTUAL.....	7	17	14	10	8	2	0
INJ., O.W., & MANDAMUS	0	0	0	0	0	0	0
OTHER.....	7	13	12	8	8	0	0
TOTAL REG. CIVIL.....	23	40	31	32	26	5	1
DOMESTIC RELATIONS DOCKET							
DIVORCE.....	9	50	37	22	20	2	0
SEP. MAINT.....	1	1	1	1	1	0	0
ANNULMENT.....	0	0	0	0	0	0	0
RECIP-IN.....	2	4	5	1	1	0	0
RECIP-OUT.....	0	1	1	0	0	0	0
OTHER.....	0	0	0	0	0	0	0
TOTAL DOM. REL.....	12	56	44	24	22	2	0
CRIMINAL DOCKET							
FELONY							
CRIME AGAINST PERSON	0	1	0	1	1	0	0
CRIME AGAINST PROP..	0	0	0	0	0	0	0
OTHER.....	2	1	3	0	0	0	0
MISDEMEANOR							
DWI.....	0	0	0	0	0	0	0
OTHER TRAFFIC.....	0	0	0	0	0	0	0
OTHER.....	0	0	0	0	0	0	0
APPEAL							
DWI.....	0	0	0	0	0	0	0
OTHER TRAFFIC.....	0	0	0	0	0	0	0
OTHER OFFENSES.....	0	1	0	1	1	0	0
TOTAL CRIMINAL.....	2	3	3	2	2	0	0
TOTAL, ALL CASES.....	37	99	78	58	50	7	1

COUNTY: KINGMAN

SUMMARY OF DISTRICT COURTS, BY COUNTIES
JUDICIAL DISTRICT NO. 19
YEAR ENDING JUNE 30, 1975

	PENDING JULY 1, 1974	COMMENCED	TERMINATED	PENDING JULY 1 1975	--PENDING IN MOS.--		
					UP TO 12	12 TO 24	OVER 24
REG. CIVIL DOCKET							
AUTO NEG.....	7	2	5	4	0	0	4
OTHER TORT.....	2	5	4	3	3	0	0
60-1507.....	0	0	0	0	0	0	0
FORECLOSURE.....	0	2	0	2	2	0	0
REAL PROPERTY.....	2	7	5	4	3	0	1
CONTRACTUAL.....	12	26	21	17	14	3	0
INJ., Q.W. & MANDAMUS	1	0	1	0	0	0	0
OTHER.....	9	2	7	4	0	4	0
TOTAL REG. CIVIL.....	33	44	43	34	22	7	5
DOMESTIC RELATIONS DOCKET							
DIVORCE.....	14	48	50	12	12	0	0
SEP. MAINT.....	2	1	2	1	1	0	0
ANNULMENT.....	0	1	1	0	0	0	0
RECIP-IN.....	1	1	2	0	0	0	0
RECIP-OUT.....	0	1	1	0	0	0	0
OTHER.....	0	0	0	0	0	0	0
TOTAL DOM. REL.....	17	52	56	13	13	0	0
CRIMINAL DOCKET							
FELONY							
CRIME AGAINST PERSON	0	1	1	0	0	0	0
CRIME AGAINST PROP..	2	9	9	2	2	0	0
OTHER.....	0	4	4	0	0	0	0
MISDEMEANOR							
DWI.....	0	4	3	1	1	0	0
OTHER TRAFFIC.....	0	0	0	0	0	0	0
OTHER.....	0	1	1	0	0	0	0
APPEAL							
DWI.....	1	1	2	0	0	0	0
OTHER TRAFFIC.....	1	1	2	0	0	0	0
OTHER OFFENSES.....	0	1	0	1	1	0	0
TOTAL CRIMINAL.....	4	22	22	4	4	0	0
TOTAL, ALL CASES.....	54	118	121	51	39	7	5

COUNTY: PRATT

SUMMARY OF DISTRICT COURTS, BY COUNTIES
JUDICIAL DISTRICT NO. 19
YEAR ENDING JUNE 30, 1975

	PENDING JULY 1, 1974	COMMENCED	TERMINATED	PENDING JULY 1 1975	--PENDING IN MOS.--		
					UP TO 12	12 TO 24	OVER 24
REG. CIVIL DOCKET							
AUTO NEG.....	5	6	8	3	3	0	0
OTHER TORT.....	3	6	4	5	5	0	0
60-1507.....	0	0	0	0	0	0	0
FORECLOSURE.....	2	1	3	0	0	0	0
REAL PROPERTY.....	1	6	5	2	2	0	0
CONTRACTUAL.....	14	20	17	17	12	4	1
INJ., Q.W. & MANDAMUS	1	0	1	0	0	0	0
OTHER.....	6	8	11	3	3	0	0
TOTAL REG. CIVIL.....	32	47	49	30	25	4	1
DOMESTIC RELATIONS DOCKET							
DIVORCE.....	30	79	71	38	36	2	0
SEP. MAINT.....	0	1	0	1	1	0	0
ANNULMENT.....	0	0	0	0	0	0	0
RECIP-IN.....	0	7	6	1	1	0	0
RECIP-OUT.....	0	1	1	0	0	0	0
OTHER.....	1	0	0	1	0	1	0
TOTAL DOM. REL.....	31	88	78	41	38	3	0
CRIMINAL DOCKET							
FELONY							
CRIME AGAINST PERSON	0	0	0	0	0	0	0
CRIME AGAINST PROP..	5	26	24	7	6	0	1
OTHER.....	0	7	7	0	0	0	0
MISDEMEANOR							
DWI.....	0	0	0	0	0	0	0
OTHER TRAFFIC.....	0	1	1	0	0	0	0
OTHER.....	0	0	0	0	0	0	0
APPEAL							
DWI.....	0	0	0	0	0	0	0
OTHER TRAFFIC.....	0	0	0	0	0	0	0
OTHER OFFENSES.....	0	3	2	1	1	0	0
TOTAL CRIMINAL.....	5	37	34	8	7	0	1
TOTAL, ALL CASES.....	68	172	161	79	70	7	2

COUNTY: SUMNER
 SUMMARY OF DISTRICT COURTS, BY COUNTIES
 JUDICIAL DISTRICT NO. 19
 YEAR ENDING JUNE 30, 1975

	PENDING JULY 1, 1974	COMMENCED	TERMINATED	PENDING JULY 1 1975	PENDING IN MOS.,-- UP TO 12 TO 24 OVER 24		
REG. CIVIL DOCKET							
AUTO NEG.....	1	6	3	4	3	1	0
OTHER TORT.....	5	2	5	2	1	1	0
60-1507.....	1	0	1	0	0	0	0
FORECLOSURE.....	5	6	8	3	3	0	0
REAL PROPERTY.....	15	12	19	8	5	3	0
CONTRACTUAL.....	18	26	30	14	9	4	1
INJ., G.W. & MANDAMUS	1	0	1	0	0	0	0
OTHER.....	18	37	34	21	15	6	0
TOTAL REG. CIVIL.....	64	89	101	52	36	15	1
DOMESTIC RELATIONS DOCKET							
DIVORCE.....	68	128	148	48	44	4	0
SEP. MAINT.....	6	5	10	1	0	1	0
ANNULMENT.....	0	2	1	1	1	0	0
RECIP-IN.....	7	13	12	8	4	3	1
RECIP-OUT.....	8	5	3	10	4	4	2
OTHER.....	1	0	1	0	0	0	0
TOTAL DOM. REL.....	90	153	175	68	53	12	3
CRIMINAL DOCKET							
FELONY							
CRIME AGAINST PERSON	1	6	6	1	1	0	0
CRIME AGAINST PROP.,	1	14	11	4	4	0	0
OTHER.....	2	12	13	1	1	0	0
MISDEMEANOR							
DWI.....	1	0	1	0	0	0	0
OTHER TRAFFIC.....	1	0	1	0	0	0	0
OTHER.....	1	0	1	0	0	0	0
APPEAL							
DWI.....	0	3	1	2	2	0	0
OTHER TRAFFIC.....	0	0	0	0	0	0	0
OTHER OFFENSES.....	1	0	1	0	0	0	0
TOTAL CRIMINAL.....	8	35	35	8	8	0	0
TOTAL, ALL CASES.....	162	277	311	128	97	27	4

COUNTIES: BARTON
 ELLSWORTH
 RICE
 RUSSELL
 STAFFORD
 SUMMARY OF DISTRICT COURTS, BY DISTRICTS
 JUDICIAL DISTRICT NO. 20
 YEAR ENDING JUNE 30, 1975

	PENDING JULY 1, 1974	COMMENCED	TERMINATED	PENDING JULY 1 1975	PENDING IN MOS.,-- UP TO 12 TO 24 OVER 24		
REG. CIVIL DOCKET							
AUTO NEG.....	39	31	39	31	23	6	2
OTHER TORT.....	27	15	17	25	11	10	4
60-1507.....	0	1	0	1	1	0	0
FORECLOSURE.....	19	16	25	10	9	1	0
REAL PROPERTY.....	16	53	52	17	15	2	0
CONTRACTUAL.....	152	204	210	146	94	34	18
INJ., G.W. & MANDAMUS	5	11	8	8	8	0	0
OTHER.....	47	45	67	25	16	5	2
TOTAL REG. CIVIL.....	305	376	418	263	179	58	26
DOMESTIC RELATIONS DOCKET							
DIVORCE.....	118	409	397	130	114	10	6
SEP. MAINT.....	6	8	10	4	3	0	1
ANNULMENT.....	2	7	8	1	1	0	0
RECIP-IN.....	9	17	18	8	5	2	1
RECIP-OUT.....	3	9	9	3	1	1	1
OTHER.....	1	4	3	2	1	1	0
TOTAL DOM. REL.....	139	454	445	148	125	14	9
CRIMINAL DOCKET							
FELONY							
CRIME AGAINST PERSON	12	44	43	13	13	0	0
CRIME AGAINST PROP.,	24	83	85	22	15	5	2
OTHER.....	1	4	3	2	1	1	0
MISDEMEANOR							
DWI.....	2	2	3	1	1	0	0
OTHER TRAFFIC.....	2	1	3	0	0	0	0
OTHER.....	4	10	13	1	1	0	0
APPEAL							
DWI.....	1	13	10	4	4	0	0
OTHER TRAFFIC.....	11	22	22	11	10	1	0
OTHER OFFENSES.....	2	17	18	1	1	0	0
TOTAL CRIMINAL.....	59	196	200	55	46	7	2
TOTAL, ALL CASES.....	503	1026	1063	466	350	79	37

JUDICIAL DISTRICT NO. 20
DISPOSITION OF CIVIL CASES YEAR ENDING JUNE 30, 1975

COUNTY	TOTAL TERMINATED	DISMISSED	NOT CONTESTED	NUMBER	CONTESTED TRIALS		---TIME IN MOS.---		
					TO COURT	TO JURY	UP TO 6	6 TO 12	OVER 12
BARTON	512	162	166	184	166	18	113	25	46
ELLSWORTH	64	15	42	7	6	1	2	2	3
RICE	122	45	36	41	38	3	32	3	6
RUSSELL	103	30	41	32	32	0	21	9	2
STAFFORD	62	14	28	20	18	2	12	6	2
TOTALS	863	266	317	284	260	24	180	45	59

DISPOSITION OF CRIMINAL CASES YEAR ENDING JUNE 30, 1975

COUNTY	TOTAL TERMINATED	DISMISSED*	GUILTY PLEA	NUMBER	CONTESTED TRIALS		---TIME IN MOS.---		
					TO COURT	TO JURY	UP TO 6	6 TO 12	OVER 12
BARTON	133	49	71	19	11	8	12	7	0
ELLSWORTH	10	2	7	1	1	0	1	0	0
RICE	31	4	14	13	7	6	9	4	0
RUSSELL	17	5	11	1	0	1	1	0	0
STAFFORD	9	3	6	0	0	0	0	0	0
TOTALS	200	57	109	34	19	15	23	11	0

* INCLUDES DISMISSALS OF CASES; APPEALS FROM LOWER COURTS AND OTHER UNCONTESTED TERMINATIONS

COUNTY: BARTON

SUMMARY OF DISTRICT COURTS BY COUNTIES
JUDICIAL DISTRICT NO. 20
YEAR ENDING JUNE 30, 1975

	PENDING JULY 1, 1974	COMMENCED	TERMINATED	PENDING JULY 1, 1975	---PENDING IN MOS.---		
					UP TO 12	12 TO 24	OVER 24
REG. CIVIL DOCKET							
AUTO NEG.....	30	18	30	18	12	4	2
OTHER TORT.....	21	7	11	17	6	7	4
60-1507.....	0	0	0	0	0	0	0
FORECLOSURE.....	12	10	15	7	6	1	0
REAL PROPERTY.....	3	22	18	7	6	1	0
CONTRACTUAL.....	111	133	138	106	63	25	18
INJ., Q.W. & MANDAMUS	3	5	4	4	4	0	0
OTHER.....	27	28	37	18	14	2	2
TOTAL REG. CIVIL.....	207	223	253	177	111	40	26
DOMESTIC RELATIONS DOCKET							
DIVORCE.....	85	224	228	81	67	9	5
SEP. MAINT.....	6	4	7	3	2	0	1
ANNULMENT.....	2	5	6	1	1	0	0
RECIP-IN.....	7	10	11	6	3	2	1
RECIP-OUT.....	1	5	5	1	0	1	0
OTHER.....	0	3	2	1	1	0	0
TOTAL DOM. REL.....	101	251	259	93	74	12	7
CRIMINAL DOCKET							
FELONY							
CRIME AGAINST PERSON	8	28	29	7	7	0	0
CRIME AGAINST PROP..	15	56	55	16	9	5	2
OTHER.....	0	0	0	0	0	0	0
MISDEMEANOR							
DWI.....	2	2	3	1	1	0	0
OTHER TRAFFIC.....	2	0	2	0	0	0	0
OTHER.....	1	8	8	1	1	0	0
APPEAL							
DWI.....	0	9	6	3	3	0	0
OTHER TRAFFIC.....	10	17	21	6	5	1	0
OTHER OFFENSES.....	2	7	9	0	0	0	0
TOTAL CRIMINAL.....	40	127	133	34	26	6	2
TOTAL, ALL CASES.....	348	601	645	304	211	58	35

COUNTY: ELLS+DRTH
 SUMMARY OF DISTRICT COURTS, BY COUNTIES
 JUDICIAL DISTRICT NO. 20
 YEAR ENDING JUNE 30, 1975

	PENDING JULY 1, 1974	COMMENCED	TERMINATED	PENDING JULY 1 1975	--PENDING IN MOS.--		
					UP TO 12	12 TO 24	OVER 24
REG. CIVIL DOCKET							
AUTO NEG.....	5	1	4	0	0	0	0
OTHER TORT.....	1	1	0	2	1	1	0
60-1507.....	0	0	0	0	0	0	0
FORECLOSURE.....	0	0	0	0	0	0	0
REAL PROPERTY.....	0	5	4	1	1	0	0
CONTRACTUAL.....	17	16	23	10	8	2	0
INJ., C.A., & MANDAMUS	0	0	0	0	0	0	0
OTHER.....	2	1	2	1	1	0	0
TOTAL REG. CIVIL.....	28	24	33	14	11	3	0
DOMESTIC RELATIONS DOCKET							
DIVORCE.....	2	31	28	5	4	1	0
SEP. MAINT.....	0	1	1	0	0	0	0
ANNULMENT.....	0	0	0	0	0	0	0
RECIP-IN.....	1	1	1	1	1	0	0
RECIP-OUT.....	1	2	1	2	1	0	1
OTHER.....	0	0	0	0	0	0	0
TOTAL DOM. REL.....	4	35	31	8	6	1	1
CRIMINAL DOCKET							
FELONY							
CRIME AGAINST PERSON	0	3	3	0	0	0	0
CRIME AGAINST PROP.,	0	4	4	0	0	0	0
OTHER.....	0	0	0	0	0	0	0
MISDEMEANOR							
DWI.....	0	0	0	0	0	0	0
OTHER TRAFFIC.....	0	0	0	0	0	0	0
OTHER.....	0	1	1	0	0	0	0
APPEAL							
DWI.....	0	1	1	0	0	0	0
OTHER TRAFFIC.....	1	2	1	2	2	0	0
OTHER OFFENSES.....	0	0	0	0	0	0	0
TOTAL CRIMINAL.....	1	11	10	2	2	0	0
TOTAL, ALL CASES.....	28	70	74	24	19	4	1

COUNTY: RICE
 SUMMARY OF DISTRICT COURTS, BY COUNTIES
 JUDICIAL DISTRICT NO. 20
 YEAR ENDING JUNE 30, 1975

	PENDING JULY 1, 1974	COMMENCED	TERMINATED	PENDING JULY 1 1975	--PENDING IN MOS.--		
					UP TO 12	12 TO 24	OVER 24
REG. CIVIL DOCKET							
AUTO NEG.....	3	5	3	5	4	1	0
OTHER TORT.....	1	3	2	2	2	0	0
60-1507.....	0	0	0	0	0	0	0
FORECLOSURE.....	1	1	1	1	1	0	0
REAL PROPERTY.....	3	12	11	4	4	0	0
CONTRACTUAL.....	5	14	14	5	5	0	0
INJ., Q.W. & MANDAMUS	0	3	1	2	2	0	0
OTHER.....	14	8	18	4	2	2	0
TOTAL REG. CIVIL.....	27	46	50	23	20	3	0
DOMESTIC RELATIONS DOCKET							
DIVORCE.....	13	66	65	14	14	0	0
SEP. MAINT.....	0	2	1	1	1	0	0
ANNULMENT.....	0	1	1	0	0	0	0
RECIP-IN.....	1	4	4	1	1	0	0
RECIP-OUT.....	1	0	1	0	0	0	0
OTHER.....	0	0	0	0	0	0	0
TOTAL DOM. REL.....	15	73	72	16	16	0	0
CRIMINAL DOCKET							
FELONY							
CRIME AGAINST PERSON	2	3	5	0	0	0	0
CRIME AGAINST PROP.,	5	11	13	3	3	0	0
OTHER.....	0	0	0	0	0	0	0
MISDEMEANOR							
DWI.....	0	0	0	0	0	0	0
OTHER TRAFFIC.....	0	1	1	0	0	0	0
OTHER.....	3	1	4	0	0	0	0
APPEAL							
DWI.....	1	1	2	0	0	0	0
OTHER TRAFFIC.....	0	1	0	1	1	0	0
OTHER OFFENSES.....	0	6	6	0	0	0	0
TOTAL CRIMINAL.....	11	24	31	4	4	0	0
TOTAL, ALL CASES.....	53	143	153	43	40	3	0

COUNTY: RUSSELL

SUMMARY OF DISTRICT COURTS, BY COUNTIES
JUDICIAL DISTRICT NO. 20
YEAR ENDING JUNE 30, 1975

	PENDING JULY 1, 1974	COMMENCED	TERMINATED	PENDING JULY 1 1975	--PENDING IN MOS.--		
					UP TO 12	12 TO 24	OVER 24
REG. CIVIL DOCKET							
AUTO NEG.....	1	0	1	0	0	0	0
OTHER TORT.....	1	0	0	1	0	1	0
60-1507.....	7	1	0	1	1	0	0
FORECLOSURE.....	2	4	4	2	2	0	0
REAL PROPERTY.....	5	10	13	2	2	0	0
CONTRACTUAL.....	14	34	27	21	15	6	0
INJ., C.W. & MANDAMUS	2	0	2	0	0	0	0
OTHR.....	3	2	4	1	0	1	0
TOTAL REG. CIVIL.....	28	51	51	28	20	8	0
DOMESTIC RELATIONS DOCKET							
DIVORCE.....	12	59	47	24	23	0	1
SEP. MAINT.....	0	1	1	0	0	0	0
ANNULMENT.....	0	0	0	0	0	0	0
RECIP-IN.....	0	2	2	0	0	0	0
RECIP-OUT.....	0	2	2	0	0	0	0
OTHER.....	1	0	0	1	0	1	0
TOTAL DOM. REL.....	13	64	52	25	23	1	1
CRIMINAL DOCKET							
FELONY							
CRIME AGAINST PERSON	2	4	2	4	4	0	0
CRIME AGAINST PROP..	4	7	11	0	0	0	0
OTHER.....	1	4	3	2	1	1	0
MISDEMEANOR							
DWI.....	0	0	0	0	0	0	0
OTHER TRAFFIC.....	0	0	0	0	0	0	0
OTHER.....	0	0	0	0	0	0	0
APPEAL							
DWI.....	0	1	0	1	1	0	0
OTHER TRAFFIC.....	0	2	0	2	2	0	0
OTHER OFFENSES.....	0	2	1	1	1	0	0
TOTAL CRIMINAL.....	7	20	17	10	9	1	0
TOTAL, ALL CASES.....	48	135	120	63	52	10	1

COUNTY: STAFFORD

SUMMARY OF DISTRICT COURTS, BY COUNTIES
JUDICIAL DISTRICT NO. 20
YEAR ENDING JUNE 30, 1975

	PENDING JULY 1, 1974	COMMENCED	TERMINATED	PENDING JULY 1 1975	--PENDING IN MOS.--		
					UP TO 12	12 TO 24	OVER 24
REG. CIVIL DOCKET							
AUTO NEG.....	2	7	1	8	7	1	0
OTHER TORT.....	3	4	4	3	2	1	0
60-1507.....	0	0	0	0	0	0	0
FORECLOSURE.....	4	1	5	0	0	0	0
REAL PROPERTY.....	5	4	6	3	2	1	0
CONTRACTUAL.....	5	7	8	4	3	1	0
INJ., Q.W. & MANDAMUS	0	3	1	2	2	0	0
OTHER.....	1	6	6	1	1	0	0
TOTAL REG. CIVIL.....	20	32	31	21	17	4	0
DOMESTIC RELATIONS DOCKET							
DIVORCE.....	6	29	29	6	6	0	0
SEP. MAINT.....	0	0	0	0	0	0	0
ANNULMENT.....	0	1	1	0	0	0	0
RECIP-IN.....	0	0	0	0	0	0	0
RECIP-OUT.....	0	0	0	0	0	0	0
OTHER.....	0	1	1	0	0	0	0
TOTAL DOM. REL.....	6	31	31	6	6	0	0
CRIMINAL DOCKET							
FELONY							
CRIME AGAINST PERSON	0	6	4	2	2	0	0
CRIME AGAINST PROP..	0	5	2	3	3	0	0
OTHER.....	0	0	0	0	0	0	0
MISDEMEANOR							
DWI.....	0	0	0	0	0	0	0
OTHER TRAFFIC.....	0	0	0	0	0	0	0
OTHER.....	0	0	0	0	0	0	0
APPEAL							
DWI.....	0	1	1	0	0	0	0
OTHER TRAFFIC.....	0	0	0	0	0	0	0
OTHER OFFENSES.....	0	2	2	0	0	0	0
TOTAL CRIMINAL.....	0	14	9	5	5	0	0
TOTAL, ALL CASES.....	26	77	71	32	28	4	0

COUNTIES: CLAY
RILEY

SUMMARY OF DISTRICT COURTS, BY DISTRICTS
JUDICIAL DISTRICT NO. 21
YEAR ENDING JUNE 30, 1975

	PENDING JULY 1, 1974	COMMENCED	TERMINATED	PENDING JULY 1 1975	--PENDING IN UP TO 12	12 TO 24	MOS.-- OVER 24
REG. CIVIL DOCKET							
AUTO NEG.....	31	33	37	27	20	4	3
OTHER TORT.....	12	12	14	10	7	1	2
60-1507.....	1	2	3	0	0	0	0
FORECLOSURE.....	2	3	3	2	1	0	1
REAL PROPERTY.....	13	22	23	12	8	1	3
CONTRACTUAL.....	84	143	126	101	83	16	2
INJ., Q.W. & MANDAMUS	1	3	3	1	1	0	0
OTHER.....	12	24	26	10	10	0	0
TOTAL REG. CIVIL.....	156	242	235	163	130	22	11
DOMESTIC RELATIONS DOCKET							
DIVORCE.....	159	314	314	159	143	12	4
SEP. MAINT.....	5	4	6	3	2	1	0
ANNULMENT.....	1	6	5	2	2	0	0
RECIP-IN.....	11	37	34	14	11	2	1
RECIP-OUT.....	1	16	17	0	0	0	0
OTHER.....	3	6	5	4	2	2	0
TOTAL DOM. REL.....	180	383	381	182	160	17	5
CRIMINAL DOCKET							
FELONY							
CRIME AGAINST PERSON	5	28	26	7	6	0	1
CRIME AGAINST PROP..	9	68	64	13	13	0	0
OTHER.....	5	55	54	6	6	0	0
MISDEMEANOR							
DWI.....	0	0	0	0	0	0	0
OTHER TRAFFIC.....	0	2	1	1	1	0	0
OTHER.....	1	2	3	0	0	0	0
APPEAL							
DWI.....	2	4	3	3	3	0	0
OTHER TRAFFIC.....	0	3	1	2	2	0	0
OTHER OFFENSES.....	1	1	2	0	0	0	0
TOTAL CRIMINAL.....	29	163	154	32	31	0	1
TOTAL, ALL CASES.....	359	788	770	377	321	39	17

JUDICIAL DISTRICT NO. 21
DISPOSITION OF CIVIL CASES YEAR ENDING JUNE 30, 1975

COUNTY	TOTAL TER- MINATED	DISMISSED	NOT CONTESTED	NUMBER	CONTESTED TRIALS		---TIME IN MOS.---		
					TO COURT	TO JURY	UP TO 6	6 TO 12	OVER 12
CLAY	91	28	47	16	15	1	9	3	4
RILEY	525	190	250	85	81	4	50	25	10
TOTALS	616	218	297	101	96	5	59	28	14

DISPOSITION OF CRIMINAL CASES YEAR ENDING JUNE 30, 1975

COUNTY	TOTAL TER- MINATED	DISMISSED*	GUILTY PLEA	NUMBER	CONTESTED TRIALS		---TIME IN MOS.---		
					TO COURT	TO JURY	UP TO 6	6 TO 12	OVER 12
CLAY	20	5	15	0	0	0	0	0	0
RILEY	134	25	101	8	0	8	8	0	0
TOTALS	154	30	116	8	0	8	8	0	0

* INCLUDES DISMISSALS OF CASES; APPEALS FROM LOWER COURTS AND OTHER UNCONTESTED TERMINATIONS

COUNTY: CLAY

SUMMARY OF DISTRICT COURTS, BY COUNTIES
JUDICIAL DISTRICT NO. 21
YEAR ENDING JUNE 30, 1975

	PENDING JULY 1, 1974	COMMENCED	TERMINATED	PENDING JULY 1 1975	---PENDING IN MOS.---		
					UP TO 12	12 TO 24	OVER 24
REG. CIVIL DOCKET							
AUTO NEG.....	5	4	5	4	3	0	1
OTHER TORT.....	1	2	1	2	1	0	1
60-1507.....	0	2	2	0	0	0	0
FIDECLOSURE.....	1	0	0	1	0	0	1
REAL PROPERTY.....	4	5	5	4	1	0	3
CONTRACTUAL.....	6	17	12	11	10	1	0
INJ., Q.W. & MANDAMUS	1	0	1	0	0	0	0
OTHER.....	6	13	13	6	6	0	0
TOTAL REG. CIVIL.....	24	43	39	28	21	1	6
DOMESTIC RELATIONS DOCKET							
DIVORCE.....	25	50	46	29	25	3	1
SEP. MAINT.....	0	1	1	0	0	0	0
ANNULMENT.....	1	0	1	0	0	0	0
RECIP-IN.....	0	3	1	2	2	0	0
RECIP-OUT.....	0	2	2	0	0	0	0
OTHER.....	0	1	1	0	0	0	0
TOTAL DOM. REL.....	26	57	52	31	27	3	1
CRIMINAL DOCKET							
FELONY							
CRIME AGAINST PERSON	0	6	4	2	2	0	0
CRIME AGAINST PROP..	0	14	12	2	2	0	0
OTHER.....	1	5	3	3	3	0	0
MISDEMEANOR							
DWI.....	0	0	0	0	0	0	0
OTHER TRAFFIC.....	0	1	0	1	1	0	0
OTHER.....	0	0	0	0	0	0	0
APPEAL							
DWI.....	1	0	1	0	0	0	0
OTHER TRAFFIC.....	0	0	0	0	0	0	0
OTHER OFFENSES.....	0	0	0	0	0	0	0
TOTAL CRIMINAL.....	2	26	20	8	8	0	0
TOTAL, ALL CASES.....	52	126	111	67	56	4	7

COUNTY: RILEY

SUMMARY OF DISTRICT COURTS, BY COUNTIES
JUDICIAL DISTRICT NO. 21
YEAR ENDING JUNE 30, 1975

	PENDING JULY 1, 1974	COMMENCED	TERMINATED	PENDING JULY 1 1975	--PENDING IN MOS.--		
					UP TO 12	12 TO 24	OVER 24
REG. CIVIL DOCKET							
AUTO NEG.....	26	29	32	23	17	4	2
OTHER TORT.....	11	10	13	8	6	1	1
60-1507.....	1	0	1	0	0	0	0
FORECLOSURE.....	1	3	3	1	1	0	0
REAL PROPERTY.....	9	17	18	8	7	1	0
CONTRACTUAL.....	78	126	114	90	73	15	2
INJ., Q.W. & MANDAMUS	0	3	2	1	1	0	0
OTHER.....	6	11	13	4	4	0	0
TOTAL REG. CIVIL.....	132	199	196	135	109	21	5
DOMESTIC RELATIONS DOCKET							
DIVORCE.....	134	264	268	130	118	9	3
SEP. MAINT.....	5	3	5	3	2	1	0
ANNULMENT.....	0	6	4	2	2	0	0
RECIP-IN.....	11	34	33	12	9	2	1
RECIP-OUT.....	1	14	15	0	0	0	0
OTHER.....	3	5	4	4	2	2	0
TOTAL DOM. REL.....	154	326	329	151	133	14	4
CRIMINAL DOCKET							
FELONY							
CRIME AGAINST PERSON	5	22	22	5	4	0	1
CRIME AGAINST PROP.	9	54	52	11	11	0	0
OTHER.....	4	50	51	3	3	0	0
MISDEMEANOR							
DWI.....	0	0	0	0	0	0	0
OTHER TRAFFIC.....	0	1	1	0	0	0	0
OTHER.....	1	2	3	0	0	0	0
APPEAL							
DWI.....	1	4	2	3	3	0	0
OTHER TRAFFIC.....	0	3	1	2	2	0	0
OTHER OFFENSES.....	1	1	2	0	0	0	0
TOTAL CRIMINAL.....	21	137	134	24	23	0	1
TOTAL, ALL CASES.....	307	662	659	310	265	35	10

COUNTIES: BROWN
DONIPHAN
MARSHALL
NEMAH

SUMMARY OF DISTRICT COURTS, BY DISTRICTS
JUDICIAL DISTRICT NO. 22
YEAR ENDING JUNE 30, 1975

	PENDING JULY 1, 1974	COMMENCED	TERMINATED	PENDING JULY 1 1975	--PENDING IN MOS.--		
					UP TO 12	12 TO 24	OVER 24
REG. CIVIL DOCKET							
AUTO NEG.....	27	33	29	31	23	6	2
OTHER TORT.....	19	6	6	19	5	7	7
60-1507.....	0	2	2	0	0	0	0
FORECLOSURE.....	6	6	8	4	2	2	0
REAL PROPERTY.....	30	35	43	22	11	7	4
CONTRACTUAL.....	45	54	51	46	29	7	10
INJ., Q.W. & MANDAMUS	9	13	9	13	9	4	0
OTHER.....	29	37	30	16	14	1	1
TOTAL REG. CIVIL.....	169	186	198	151	93	34	24
DOMESTIC RELATIONS DOCKET							
DIVORCE.....	61	164	168	57	55	2	0
SEP. MAINT.....	2	10	6	6	5	1	0
ANNULMENT.....	0	1	1	0	0	0	0
RECIP-IN.....	5	18	17	6	5	1	0
RECIP-OUT.....	0	8	8	0	0	0	0
OTHER.....	0	5	1	4	4	0	0
TOTAL DOM. REL.....	68	206	201	73	69	4	0
CRIMINAL DOCKET							
FELONY							
CRIME AGAINST PERSON	0	6	5	1	1	0	0
CRIME AGAINST PROP.	9	22	16	9	8	0	1
OTHER.....	0	3	2	1	1	0	0
MISDEMEANOR							
DWI.....	0	0	0	0	0	0	0
OTHER TRAFFIC.....	3	2	3	2	2	0	0
OTHER.....	1	0	1	0	0	0	0
APPEAL							
DWI.....	0	1	0	1	1	0	0
OTHER TRAFFIC.....	4	4	7	1	1	0	0
OTHER OFFENSES.....	1	7	7	1	1	0	0
TOTAL CRIMINAL.....	12	45	41	16	15	0	1
TOTAL, ALL CASES.....	249	437	440	240	177	38	25

JUDICIAL DISTRICT NO. 22
DISPOSITION OF CIVIL CASES YEAR ENDING JUNE 30, 1975

COUNTY	TOTAL TER- MINATED	DISMISSED	NOT CONTESTED	NUMBER	CONTESTED TRIALS		---TIME IN MOS.---		
					TO COURT	TO JURY	UP TO 6	6 TO 12	OVER 12
BROWN	136	43	48	45	43	2	31	7	7
DONIPHAN	101	32	25	44	43	1	32	4	8
MARSHALL	95	23	51	21	21	0	14	6	1
NEMAHA	67	32	18	17	13	4	9	1	7
TOTALS	399	130	142	127	120	7	86	18	23

DISPOSITION OF CRIMINAL CASES YEAR ENDING JUNE 30, 1975

COUNTY	TOTAL TER- MINATED	DISMISSED*	GUILTY PLEA	NUMBER	CONTESTED TRIALS		---TIME IN MOS.---		
					TO COURT	TO JURY	UP TO 6	6 TO 12	OVER 12
BROWN	14	8	4	2	1	1	1	1	0
DONIPHAN	15	8	5	2	0	2	2	0	0
MARSHALL	10	2	6	2	1	1	2	0	0
NEMAHA	2	1	1	0	0	0	0	0	0
TOTALS	41	19	16	6	2	4	5	1	0

* INCLUDES DISMISSALS OF CASES, APPEALS FROM LOWER COURTS AND OTHER UNCONTESTED TERMINATIONS

COUNTY: BROWN SUMMARY OF DISTRICT COURTS, BY COUNTIES
JUDICIAL DISTRICT NO. 22
YEAR ENDING JUNE 30, 1975

	PENDING JULY 1, 1974	COMMENCED	TERMINATED	PENDING JULY 1, 1975	--PENDING IN MOS.-- UP TO 12 TO 24 TO OVER 24		
REG. CIVIL DOCKET							
AUTO NEG.....	11	8	11	8	4	4	0
OTHER TORT.....	10	5	2	13	5	4	4
60-1507.....	0	1	1	0	0	0	0
FORECLOSURE.....	3	1	3	1	0	1	0
REAL PROPERTY.....	7	9	12	4	1	2	1
CONTRACTUAL.....	19	26	25	20	14	0	6
INJ., Q.W. & MANDAMUS	0	2	1	1	1	0	0
OTHER.....	8	13	17	4	4	0	0
TOTAL REG. CIVIL.....	58	65	72	51	29	11	11
DOMESTIC RELATIONS DOCKET							
DIVORCE.....	21	50	55	16	16	0	0
SEP. MAINT.....	1	1	1	1	0	1	0
ANNULMENT.....	0	0	0	0	0	0	0
RECIP-IN.....	2	8	7	3	2	1	0
RECIP-OUT.....	0	1	1	0	0	0	0
OTHER.....	0	1	0	1	1	0	0
TOTAL DOM. REL.....	24	61	64	21	19	2	0
CRIMINAL DOCKET							
FELONY							
CRIME AGAINST PERSON	0	3	2	1	1	0	0
CRIME AGAINST PROP..	2	5	3	4	3	0	1
OTHER.....	0	2	2	0	0	0	0
MISDEMEANOR							
DWI.....	0	0	0	0	0	0	0
OTHER TRAFFIC.....	0	2	0	2	2	0	0
OTHER.....	1	0	1	0	0	0	0
APPEAL							
DWI.....	0	0	0	0	0	0	0
OTHER TRAFFIC.....	1	0	1	0	0	0	0
OTHER OFFENSES.....	0	5	5	0	0	0	0
TOTAL CRIMINAL.....	4	17	14	7	6	0	1
TOTAL, ALL CASES.....	86	143	150	79	54	13	12

COUNTY: DONIPHAN SUMMARY OF DISTRICT COURTS, BY COUNTIES
 JUDICIAL DISTRICT NO. 22
 YEAR ENDING JUNE 30, 1975

	PENDING JULY 1, 1974	COMMENCED	TERMINATED	PENDING JULY 1 1975	--PENDING IN MOS.--		
					UP TO 12	12 TO 24	OVER 24
REG. CIVIL DOCKET							
AUTO NEG.....	5	10	7	8	8	0	0
OTHER TORT.....	8	1	3	6	0	3	2
60-1507.....	0	1	1	0	0	0	0
FORECLOSURE.....	2	4	4	2	2	0	0
REAL PROPERTY.....	16	18	22	12	8	1	3
CONTRACTUAL.....	13	12	10	15	7	5	3
INJ., Q.W. & MANDAMUS	8	6	6	8	4	4	0
OTHER.....	1	1	1	1	1	0	0
TOTAL REG. CIVIL.....	53	53	54	52	30	13	9
DOMESTIC RELATIONS DOCKET							
DIVORCE.....	17	47	42	22	21	1	0
SEP. MAINT.....	1	1	1	1	1	0	0
ANNULMENT.....	0	0	0	0	0	0	0
RECIP-IN.....	2	3	4	1	1	0	0
RECIP-OUT.....	0	0	0	0	0	0	0
OTHER.....	0	0	0	0	0	0	0
TOTAL DOM. REL.....	20	51	47	24	23	1	0
CRIMINAL DOCKET							
FELONY							
CRIME AGAINST PERSON	0	0	0	0	0	0	0
CRIME AGAINST PROP..	1	11	7	5	5	0	0
OTHER.....	0	1	0	1	1	0	0
MISDEMEANOR							
DWI.....	0	0	0	0	0	0	0
OTHER TRAFFIC.....	3	0	3	0	0	0	0
OTHER.....	0	0	0	0	0	0	0
APPEAL							
DWI.....	0	0	0	0	0	0	0
OTHER TRAFFIC.....	2	3	4	1	1	0	0
OTHER OFFENSES.....	0	2	1	1	1	0	0
TOTAL CRIMINAL.....	6	17	15	8	8	0	0
TOTAL, ALL CASES.....	79	121	116	84	61	14	9

COUNTY: MARSHALL, SUMMARY OF DISTRICT COURTS, BY COUNTIES
 JUDICIAL DISTRICT NO. 22
 YEAR ENDING JUNE 30, 1975

	PENDING JULY 1, 1974	COMMENCED	TERMINATED	PENDING JULY 1 1975	--PENDING IN MOS.--		
					UP TO 12	12 TO 24	OVER 24
REG. CIVIL DOCKET							
AUTO NEG.....	4	3	3	4	2	2	0
OTHER TORT.....	1	0	1	0	0	0	0
60-1507.....	0	0	0	0	0	0	0
FORECLOSURE.....	1	1	1	1	0	1	0
REAL PROPERTY.....	3	3	3	3	0	1	0
CONTRACTUAL.....	9	11	13	7	2	1	1
INJ., Q.W. & MANDAMUS	0	3	1	2	2	0	0
OTHER.....	5	11	11	5	5	0	0
TOTAL REG. CIVIL.....	29	32	33	22	16	5	1
DOMESTIC RELATIONS DOCKET							
DIVORCE.....	19	37	47	9	8	1	0
SEP. MAINT.....	0	3	2	1	1	0	0
ANNULMENT.....	0	1	1	0	0	0	0
RECIP-IN.....	1	5	5	1	1	0	0
RECIP-OUT.....	0	6	6	0	0	0	0
OTHER.....	0	3	1	2	2	0	0
TOTAL DOM. REL.....	20	55	62	13	12	1	0
CRIMINAL DOCKET							
FELONY							
CRIME AGAINST PERSON	0	3	3	0	0	0	0
CRIME AGAINST PROP..	0	5	5	0	0	0	0
OTHER.....	0	0	0	0	0	0	0
MISDEMEANOR							
DWI.....	0	0	0	0	0	0	0
OTHER TRAFFIC.....	0	0	0	0	0	0	0
OTHER.....	0	0	0	0	0	0	0
APPEAL							
DWI.....	0	0	0	0	0	0	0
OTHER TRAFFIC.....	1	1	2	0	0	0	0
OTHER OFFENSES.....	0	0	0	0	0	0	0
TOTAL CRIMINAL.....	1	9	10	0	0	0	0
TOTAL, ALL CASES.....	44	96	105	35	28	6	1

COUNTY: NEMAHA

SUMMARY OF DISTRICT COURTS, BY COUNTIES
 JUDICIAL DISTRICT NO. 22
 YEAR ENDING JUNE 30, 1975

	PENDING JULY 1, 1974	COMMENCED	TERMINATED	PENDING JULY 1 1975	--PENDING IN MOS.--		
					UP TO 12	12 TO 24	OVER 24
REG. CIVIL DOCKET							
AUTO NEG.....	7	12	8	11	9	0	2
OTHER TORT.....	0	0	0	0	0	0	0
60-1507.....	0	0	0	0	0	0	0
FORECLOSURE.....	0	0	0	0	0	0	0
REAL PROPERTY.....	4	5	6	3	0	3	0
CONTRACTUAL.....	2	5	3	4	3	1	0
INJ., Q.W., & MANDAMUS	1	2	1	2	2	0	0
OTHER.....	15	12	21	6	4	1	1
TOTAL REG. CIVIL.....	29	36	39	26	18	5	3
DOMESTIC RELATIONS DOCKET							
DIVORCE.....	4	30	24	10	10	0	0
SEP. MAINT.....	0	5	2	3	3	0	0
ANNULMENT.....	0	0	0	0	0	0	0
RECIP-IN.....	0	2	1	1	1	0	0
RECIP-OUT.....	0	1	1	0	0	0	0
OTHER.....	0	1	0	1	1	0	0
TOTAL DOM. REL.....	4	39	28	15	15	0	0
CRIMINAL DOCKET							
FELONY							
CRIME AGAINST PERSON	0	0	0	0	0	0	0
CRIME AGAINST PROP..	0	1	1	0	0	0	0
OTHER.....	0	0	0	0	0	0	0
MISDEMEANOR							
DWI.....	0	0	0	0	0	0	0
OTHER TRAFFIC.....	0	0	0	0	0	0	0
OTHER.....	0	0	0	0	0	0	0
APPEAL							
DWI.....	0	1	0	1	1	0	0
OTHER TRAFFIC.....	0	0	0	0	0	0	0
OTHER OFFENSES.....	1	0	1	0	0	0	0
TOTAL CRIMINAL.....	1	2	2	1	1	0	0
TOTAL, ALL CASES.....	34	77	69	42	34	5	3

COUNTIES: ELLIS
 GOVE
 LOGAN
 TREGO

SUMMARY OF DISTRICT COURTS, BY DISTRICTS
 JUDICIAL DISTRICT NO. 23
 YEAR ENDING JUNE 30, 1975

	PENDING JULY 1, 1974	COMMENCED	TERMINATED	PENDING JULY 1 1975	--PENDING IN MOS.--		
					UP TO 12	12 TO 24	OVER 24
REG. CIVIL DOCKET							
AUTO NEG.....	16	18	19	15	12	3	0
OTHER TORT.....	0	8	0	8	8	0	0
60-1507.....	0	0	0	0	0	0	0
FORECLOSURE.....	7	7	9	5	3	1	1
REAL PROPERTY.....	6	34	27	13	12	1	0
CONTRACTUAL.....	35	92	84	43	40	3	0
INJ., Q.W., & MANDAMUS	1	1	2	0	0	0	0
OTHER.....	29	37	47	19	16	2	1
TOTAL REG. CIVIL.....	94	197	188	103	91	10	2
DOMESTIC RELATIONS DOCKET							
DIVORCE.....	37	117	116	38	38	0	0
SEP. MAINT.....	9	15	15	9	8	0	1
ANNULMENT.....	0	0	0	0	0	0	0
RECIP-IN.....	3	12	13	2	2	0	0
RECIP-OUT.....	0	8	7	1	1	0	0
OTHER.....	1	0	1	0	0	0	0
TOTAL DOM. REL.....	50	152	152	50	49	0	1
CRIMINAL DOCKET							
FELONY							
CRIME AGAINST PERSON	2	13	10	5	5	0	0
CRIME AGAINST PROP..	5	33	34	4	4	0	0
OTHER.....	0	1	1	0	0	0	0
MISDEMEANOR							
DWI.....	0	0	0	0	0	0	0
OTHER TRAFFIC.....	0	1	1	0	0	0	0
OTHER.....	0	0	0	0	0	0	0
APPEAL							
DWI.....	0	1	0	1	1	0	0
OTHER TRAFFIC.....	0	1	1	0	0	0	0
OTHER OFFENSES.....	0	3	2	1	1	0	0
TOTAL CRIMINAL.....	7	53	49	11	11	0	0
TOTAL, ALL CASES.....	151	402	389	164	151	10	3

JUDICIAL DISTRICT NO. 23
DISPOSITION OF CIVIL CASES YEAR ENDING JUNE 30, 1975

COUNTY	TOTAL TERMINATED	DISMISSED	NOT CONTESTED	NUMBER	CONTESTED TRIALS		---TIME IN MOS.---		
					TO COURT	TO JURY	UP TO 6	6 TO 12	OVER 12
ELLIS	219	72	72	15	70	5	43	18	14
GOVE	30	6	7	17	17	0	14	2	1
LOGAN	42	8	21	13	12	1	7	2	4
TREGO	27	10	10	7	7	0	6	1	0
WALLACE	22	5	13	4	3	1	3	0	1
TOTALS	340	101	123	116	109	7	73	23	20

DISPOSITION OF CRIMINAL CASES YEAR ENDING JUNE 30, 1975

COUNTY	TOTAL TERMINATED	DISMISSED*	GUILTY PLEA	NUMBER	CONTESTED TRIALS		---TIME IN MOS.---		
					TO COURT	TO JURY	UP TO 6	6 TO 12	OVER 12
ELLIS	21	6	14	1	0	1	1	0	0
GOVE	9	3	5	1	0	1	1	0	0
LOGAN	7	2	4	1	1	0	1	0	0
TREGO	4	0	3	1	1	0	1	0	0
WALLACE	8	4	4	0	0	0	0	0	0
TOTALS	49	15	30	4	2	2	4	0	0

* INCLUDES DISMISSALS OF CASES, APPEALS FROM LOWER COURTS AND OTHER UNCONTESTED TERMINATIONS

COUNTY: ELLIS

SUMMARY OF DISTRICT COURTS, BY COUNTIES
JUDICIAL DISTRICT NO. 23
YEAR ENDING JUNE 30, 1975

	PENDING JULY 1, 1974	COMMENCED	TERMINATED	PENDING JULY 1, 1975	--PENDING IN MOS.--		
					UP TO 12	12 TO 24	OVER 24
REG. CIVIL DOCKET							
AUTO NEG.....	8	15	14	9	9	0	0
OTHER TORT.....	0	2	0	2	2	0	0
60-1507.....	0	0	0	0	0	0	0
FORECLOSURE.....	3	2	3	2	2	0	0
REAL PROPERTY.....	2	11	8	5	4	1	0
CONTRACTUAL.....	22	53	48	27	25	2	0
INJ., Q.W., & MANDAMUS	1	1	2	0	0	0	0
OTHER.....	13	32	33	17	15	2	0
TOTAL REG. CIVIL.....	54	116	108	62	57	5	0
DOMESTIC RELATIONS DOCKET							
DIVORCE.....	28	87	84	31	31	0	0
SEP. MAINT.....	8	14	13	9	8	0	1
ANNULMENT.....	0	0	0	0	0	0	0
RECIP-IN.....	3	6	7	2	2	0	0
RECIP-OUT.....	0	7	7	0	0	0	0
OTHER.....	0	0	0	0	0	0	0
TOTAL DOM. REL.....	39	114	111	42	41	0	1
CRIMINAL DOCKET							
FELONY							
CRIME AGAINST PERSON	2	8	8	2	2	0	0
CRIME AGAINST PROP..	0	13	13	0	0	0	0
OTHER.....	0	0	0	0	0	0	0
MISDEMEANOR							
DWI.....	0	0	0	0	0	0	0
OTHER TRAFFIC.....	0	0	0	0	0	0	0
OTHER.....	0	0	0	0	0	0	0
APPEAL							
DWI.....	0	1	0	1	1	0	0
OTHER TRAFFIC.....	0	0	0	0	0	0	0
OTHER OFFENSES.....	0	1	0	1	1	0	0
TOTAL CRIMINAL.....	2	23	21	4	4	0	0
TOTAL, ALL CASES.....	95	253	240	108	102	5	1

COUNTY: TREGG

SUMMARY OF DISTRICT COURTS, BY COUNTIES
JUDICIAL DISTRICT NO. 23
YEAR ENDING JUNE 30, 1975

	PENDING JULY 1, 1974	COMMENCED	TERMINATED	PENDING JULY 1 1975	--PENDING IN UP TO 12 12 TO 24	MOS. -- OVER 24	
REG, CIVIL DOCKET							
AUTO NEG.....	4	0	1	3	0	3	0
OTHER TORT.....	0	2	0	2	2	0	0
60-1507.....	0	0	0	0	0	0	0
FORECLOSURE.....	0	0	0	0	0	0	0
REAL PROPERTY.....	0	0	0	0	0	0	0
CONTRACTUAL.....	1	9	3	7	6	1	0
INJ., Q.W. & MANDAMUS	0	0	0	0	0	0	0
OTHER.....	8	2	10	0	0	0	0
TOTAL REG, CIVIL.....	13	13	14	12	8	4	0
DOMESTIC RELATIONS DOCKET							
DIVORCE.....	4	7	9	2	2	0	0
SEP. MAINT.....	1	0	1	0	0	0	0
ANNULMENT.....	0	0	0	0	0	0	0
RECIP-IN.....	0	2	2	0	0	0	0
RECIP-OUT.....	0	1	0	1	1	0	0
OTHER.....	1	0	1	0	0	0	0
TOTAL DOM, REL.....	6	10	13	3	3	0	0
CRIMINAL DOCKET							
FELONY							
CRIME AGAINST PERSON	0	1	0	1	1	0	0
CRIME AGAINST PROP..	2	1	3	0	0	0	0
OTHER.....	0	0	0	0	0	0	0
MISDEMEANOR							
DWI.....	0	0	0	0	0	0	0
OTHER TRAFFIC.....	0	1	1	0	0	0	0
OTHER.....	0	0	0	0	0	0	0
APPEAL							
DWI.....	0	0	0	0	0	0	0
OTHER TRAFFIC.....	0	0	0	0	0	0	0
OTHER OFFENSES.....	0	0	0	0	0	0	0
TOTAL CRIMINAL.....	2	3	4	1	1	0	0
TOTAL, ALL CASES.....	21	26	31	16	12	4	0

COUNTY: WALLACE

SUMMARY OF DISTRICT COURTS, BY COUNTIES
JUDICIAL DISTRICT NO. 23
YEAR ENDING JUNE 30, 1975

	PENDING JULY 1, 1974	COMMENCED	TERMINATED	PENDING JULY 1 1975	--PENDING IN UP TO 12 12 TO 24	MOS. -- OVER 24	
REG, CIVIL DOCKET							
AUTO NEG.....	2	3	2	3	3	0	0
OTHER TORT.....	0	1	0	1	1	0	0
60-1507.....	0	0	0	0	0	0	0
FORECLOSURE.....	0	2	2	0	0	0	0
REAL PROPERTY.....	2	4	3	3	3	0	0
CONTRACTUAL.....	3	11	9	5	5	0	0
INJ., Q.W. & MANDAMUS	0	0	0	0	0	0	0
OTHER.....	0	1	0	1	1	0	0
TOTAL REG, CIVIL.....	7	22	16	13	13	0	0
DOMESTIC RELATIONS DOCKET							
DIVORCE.....	0	6	5	1	1	0	0
SEP. MAINT.....	0	1	1	0	0	0	0
ANNULMENT.....	0	0	0	0	0	0	0
RECIP-IN.....	0	0	0	0	0	0	0
RECIP-OUT.....	0	0	0	0	0	0	0
OTHER.....	0	0	0	0	0	0	0
TOTAL DOM, REL.....	0	7	6	1	1	0	0
CRIMINAL DOCKET							
FELONY							
CRIME AGAINST PERSON	0	2	0	2	2	0	0
CRIME AGAINST PROP..	2	8	8	2	2	0	0
OTHER.....	0	0	0	0	0	0	0
MISDEMEANOR							
DWI.....	0	0	0	0	0	0	0
OTHER TRAFFIC.....	0	0	0	0	0	0	0
OTHER.....	0	0	0	0	0	0	0
APPEAL							
DWI.....	0	0	0	0	0	0	0
OTHER TRAFFIC.....	0	0	0	0	0	0	0
OTHER OFFENSES.....	0	0	0	0	0	0	0
TOTAL CRIMINAL.....	2	10	8	4	4	0	0
TOTAL, ALL CASES.....	9	39	30	18	18	0	0

COUNTIES: EDWARDS
HODGEMAN
LANE
NESS
PAWNEE
RUSH

SUMMARY OF DISTRICT COURTS, BY DISTRICTS
JUDICIAL DISTRICT NO. 24
YEAR ENDING JUNE 30, 1975

	PENDING JULY 1, 1974	COMMENCED	TERMINATED	PENDING JULY 1 1975	--PENDING IN MOS.™ UP TO 12 TO 24 OVER 24		
REG. CIVIL DOCKET							
AUTO NEG.....	12	10	7	15	7	5	3
OTHER TORT.....	9	5	3	11	5	4	2
60-1507.....	0	4	3	1	1	0	0
FORECLOSURE.....	3	4	7	0	0	0	0
REAL PROPERTY.....	12	21	23	10	8	2	0
CONTRACTUAL.....	48	81	58	71	50	12	9
INJ., Q.W., & MANDAMUS	0	2	2	0	0	0	0
OTHER.....	16	44	25	35	29	6	0
TOTAL REG. CIVIL.....	100	171	128	143	100	29	14
DOMESTIC RELATIONS DOCKET							
DIVORCE.....	48	108	117	39	33	4	2
SEP. MAINT.....	1	6	3	4	4	0	0
ANNULMENT.....	0	1	1	0	0	0	0
RECIP-IN.....	4	7	7	4	3	0	1
RECIP-OUT.....	1	6	5	2	1	1	0
OTHER.....	0	2	0	2	2	0	0
TOTAL DOM. REL.....	54	130	133	51	43	5	3
CRIMINAL DOCKET							
FELONY							
CRIME AGAINST PERSON	2	6	6	2	2	0	0
CRIME AGAINST PROP..	7	25	23	9	5	0	4
OTHER.....	7	8	7	8	4	0	4
MISDEMEANOR							
DWI.....	0	1	1	0	0	0	0
OTHER TRAFFIC.....	0	3	2	1	1	0	0
OTHER.....	2	3	1	4	2	0	2
APPEAL							
DWI.....	0	3	3	0	0	0	0
OTHER TRAFFIC.....	1	1	1	1	1	0	0
OTHER OFFENSES.....	2	1	2	1	0	1	0
TOTAL CRIMINAL.....	21	51	46	26	15	1	10
TOTAL, ALL CASES.....	175	352	307	220	158	35	27

JUDICIAL DISTRICT NO. 24
DISPOSITION OF CIVIL CASES YEAR ENDING JUNE 30, 1975

COUNTY	TOTAL TERMINATED	DISMISSED	NOT CONTESTED	NUMBER	CONTESTED TRIALS		TIME IN MOS.		
					TO COURT	TO JURY	UP TO 6	6 TO 12	OVER 12
EDWARDS	46	18	12	16	16	0	14	1	1
HODGEMAN	20	5	12	3	3	0	2	1	0
LANE	35	9	24	2	2	0	1	0	1
NESS	33	7	17	9	9	0	6	1	2
PAWNEE	96	29	54	13	12	1	8	2	3
RUSH	31	3	16	12	12	0	7	1	4
TOTALS	261	71	135	55	54	1	38	6	11

DISPOSITION OF CRIMINAL CASES YEAR ENDING JUNE 30, 1975

COUNTY	TOTAL TERMINATED	DISMISSED*	GUILTY PLEA	NUMBER	CONTESTED TRIALS		TIME IN MOS.		
					TO COURT	TO JURY	UP TO 6	6 TO 12	OVER 12
EDWARDS	10	2	8	0	0	0	0	0	0
HODGEMAN	7	0	2	3	1	4	5	0	0
LANE	1	0	1	0	0	0	0	0	0
NESS	4	1	3	0	0	0	0	0	0
PAWNEE	15	3	11	1	0	1	1	0	0
RUSH	9	0	8	1	1	0	1	0	0
TOTALS	46	6	33	7	2	5	7	0	0

* INCLUDES DISMISSALS OF CASES; APPEALS FROM LOWER COURTS AND OTHER UNCONTESTED TERMINATIONS

COUNTY: EDWARDS

SUMMARY OF DISTRICT COURTS BY COUNTIES
JUDICIAL DISTRICT NO. 24
YEAR ENDING JUNE 30, 1975

	PENDING JULY 1, 1974	COMMENCED	TERMINATED	PENDING JULY 1, 1975	PENDING IN MOS.		
					UP TO 12	12 TO 24	OVER 24
REG. CIVIL DOCKET							
AUTO NEG.....	1	2	0	3	2	0	1
OTHER TORT.....	2	0	1	1	0	0	1
60-1507.....	0	2	2	0	0	0	0
FORECLOSURE.....	2	2	4	0	0	0	0
REAL PROPERTY.....	0	4	3	1	1	0	0
CONTRACTUAL.....	6	15	7	14	12	2	0
INJ., Q.W. & MANDAMUS	0	0	0	0	0	0	0
OTHER.....	2	3	2	3	2	1	0
TOTAL REG. CIVIL.....	13	28	19	22	17	3	2
DOMESTIC RELATIONS DOCKET							
DIVORCE.....	9	23	24	8	7	1	0
SEP. MAINT.....	0	1	0	1	1	0	0
ANNULMENT.....	0	0	0	0	0	0	0
RECIP-IN.....	1	2	2	1	1	0	0
RECIP-OUT.....	0	2	1	1	1	0	0
OTHER.....	0	0	0	0	0	0	0
TOTAL DOM. REL.....	10	28	27	11	10	1	0
CRIMINAL DOCKET							
FELONY							
CRIME AGAINST PERSON	0	1	1	0	0	0	0
CRIME AGAINST PROP.	0	7	6	1	1	0	0
OTHER.....	1	1	1	1	0	0	1
MISDEMEANOR							
DWI.....	0	1	1	0	0	0	0
OTHER TRAFFIC.....	0	0	0	0	0	0	0
OTHER.....	0	1	0	1	1	0	0
APPEAL							
DWI.....	0	1	1	0	0	0	0
OTHER TRAFFIC.....	0	0	0	0	0	0	0
OTHER OFFENSES.....	0	0	0	0	0	0	0
TOTAL CRIMINAL.....	1	12	10	3	2	0	1
TOTAL, ALL CASES.....	24	68	56	36	29	4	3

COUNTY: HODGEMAN

SUMMARY OF DISTRICT COURTS, BY COUNTIES
JUDICIAL DISTRICT NO. 24
YEAR ENDING JUNE 30, 1975

	PENDING JULY 1, 1974	COMMENCED	TERMINATED	PENDING JULY 1 1975	--PENDING IN UP TO 12 TO 24	MOS.-- OVER 24	
REG. CIVIL DOCKET							
AUTO NEG.....	2	0	0	2	0	2	0
OTHER TORT.....	4	2	1	5	2	2	1
60-1507.....	0	0	0	0	0	0	0
FORECLOSURE.....	0	0	0	0	0	0	0
REAL PROPERTY.....	3	2	3	0	0	0	0
CONTRACTUAL.....	3	12	7	8	5	0	3
INJ., Q.W. & MANDAMUS	0	0	0	0	0	0	0
OTHER.....	0	3	2	1	1	0	0
TOTAL REG. CIVIL.....	12	19	15	16	8	4	4
DOMESTIC RELATIONS DOCKET							
DIVORCE.....	0	9	4	5	5	0	0
SEP. MAINT.....	1	0	1	0	0	0	0
ANNULMENT.....	0	0	0	0	0	0	0
RECIP-IN.....	0	0	0	0	0	0	0
RECIP-OUT.....	1	0	0	1	0	1	0
OTHER.....	0	0	0	0	0	0	0
TOTAL DOM. REL.....	2	9	5	6	5	1	0
CRIMINAL DOCKET							
FELONY							
CRIME AGAINST PERSON	1	0	1	0	0	0	0
CRIME AGAINST PROP..	2	1	3	0	0	0	0
OTHER.....	0	0	0	0	0	0	0
MISDEMEANOR							
DWI.....	0	0	0	0	0	0	0
OTHER TRAFFIC.....	0	1	1	0	0	0	0
OTHER.....	0	1	1	0	0	0	0
APPEAL							
DWI.....	0	0	0	0	0	0	0
OTHER TRAFFIC.....	0	0	0	0	0	0	0
OTHER OFFENSES.....	1	0	1	0	0	0	0
TOTAL CRIMINAL.....	4	3	7	0	0	0	0
TOTAL, ALL CASES.....	18	31	27	22	13	5	4

COUNTY: LANE

SUMMARY OF DISTRICT COURTS, BY COUNTIES
JUDICIAL DISTRICT NO. 24
YEAR ENDING JUNE 30, 1975

	PENDING JULY 1, 1974	COMMENCED	TERMINATED	PENDING JULY 1 1975	--PENDING IN UP TO 12 TO 24	MOS.-- OVER 24	
REG. CIVIL DOCKET							
AUTO NEG.....	1	0	0	1	0	1	0
OTHER TORT.....	0	0	0	0	0	0	0
60-1507.....	0	0	0	0	0	0	0
FORECLOSURE.....	0	0	0	0	0	0	0
REAL PROPERTY.....	2	0	2	0	0	0	0
CONTRACTUAL.....	6	12	11	7	6	1	0
INJ., Q.W. & MANDAMUS	0	0	0	0	0	0	0
OTHER.....	4	15	10	9	8	1	0
TOTAL REG. CIVIL.....	13	27	23	17	14	3	0
DOMESTIC RELATIONS DOCKET							
DIVORCE.....	7	4	11	0	0	0	0
SEP. MAINT.....	0	1	0	1	1	0	0
ANNULMENT.....	0	0	0	0	0	0	0
RECIP-IN.....	1	0	1	0	0	0	0
RECIP-OUT.....	0	0	0	0	0	0	0
OTHER.....	0	0	0	0	0	0	0
TOTAL DOM. REL.....	8	5	12	1	1	0	0
CRIMINAL DOCKET							
FELONY							
CRIME AGAINST PERSON	0	1	0	1	1	0	0
CRIME AGAINST PROP..	0	0	0	0	0	0	0
OTHER.....	1	0	1	0	0	0	0
MISDEMEANOR							
DWI.....	0	0	0	0	0	0	0
OTHER TRAFFIC.....	0	0	0	0	0	0	0
OTHER.....	2	0	0	2	0	0	2
APPEAL							
DWI.....	0	0	0	0	0	0	0
OTHER TRAFFIC.....	0	0	0	0	0	0	0
OTHER OFFENSES.....	1	0	0	1	0	1	0
TOTAL CRIMINAL.....	4	1	1	4	1	1	2
TOTAL, ALL CASES.....	25	33	36	22	16	4	2

COUNTY: NESS
 SUMMARY OF DISTRICT COURTS, BY COUNTIES
 JUDICIAL DISTRICT NO. 24
 YEAR ENDING JUNE 30, 1975

	PENDING JULY 1, 1974	COMMENCED	TERMINATED	PENDING JULY 1 1975	--PENDING IN MOS.--		
					UP TO 12	12 TO 24	OVER 24
REG, CIVIL DOCKET							
AUTO NEG.....	2	0	2	0	0	0	0
OTHER TORT.....	0	0	0	0	0	0	0
60-1507.....	0	2	1	1	1	0	0
FORECLOSURE.....	0	0	0	0	0	0	0
REAL PROPERTY.....	4	6	6	4	3	1	0
CONTRACTUAL.....	2	7	4	3	4	1	0
INJ., Q.W. & MANDAMUS	0	0	0	0	0	0	0
OTHER.....	2	5	2	3	4	1	0
TOTAL REG, CIVIL.....	10	20	15	15	12	3	0
DOMESTIC RELATIONS DOCKET							
DIVORCE.....	3	17	18	4	4	0	0
SEP. MAINT.....	0	0	0	0	0	0	0
ANNULMENT.....	0	0	0	0	0	0	0
RECIP-IN.....	0	0	0	0	0	0	0
RECIP-OUT.....	0	0	0	0	0	0	0
OTHER.....	0	0	0	0	0	0	0
TOTAL DOM. REL.....	3	17	18	4	4	0	0
CRIMINAL DOCKET							
FELONY							
CRIME AGAINST PERSON	0	1	1	0	0	0	0
CRIME AGAINST PROP..	0	1	1	0	0	0	0
OTHER.....	0	1	1	0	0	0	0
MISDEMEANOR							
DWI.....	0	0	0	0	0	0	0
OTHER TRAFFIC.....	0	0	0	0	0	0	0
OTHER.....	0	0	0	0	0	0	0
APPEAL							
DWI.....	0	1	1	0	0	0	0
OTHER TRAFFIC.....	0	0	0	0	0	0	0
OTHER OFFENSES.....	0	0	0	0	0	0	0
TOTAL CRIMINAL.....	0	4	4	0	0	0	0
TOTAL, ALL CASES.....	15	41	37	19	16	3	0

COUNTY: PAWNEE
 SUMMARY OF DISTRICT COURTS, BY COUNTIES
 JUDICIAL DISTRICT NO. 24
 YEAR ENDING JUNE 30, 1975

	PENDING JULY 1, 1974	COMMENCED	TERMINATED	PENDING JULY 1 1975	--PENDING IN MOS.--		
					UP TO 12	12 TO 24	OVER 24
REG, CIVIL DOCKET							
AUTO NEG.....	4	7	5	6	4	2	0
OTHER TORT.....	3	3	1	5	3	2	0
60-1507.....	0	0	0	0	0	0	0
FORECLOSURE.....	0	1	1	0	0	0	0
REAL PROPERTY.....	2	4	4	2	1	1	0
CONTRACTUAL.....	19	17	17	19	10	6	3
INJ., Q.W. & MANDAMUS	0	2	2	0	0	0	0
OTHER.....	6	16	6	16	13	3	0
TOTAL REG, CIVIL.....	34	50	36	48	31	14	3
DOMESTIC RELATIONS DOCKET							
DIVORCE.....	23	44	49	18	13	3	2
SEP. MAINT.....	0	3	2	1	1	0	0
ANNULMENT.....	0	1	1	0	0	0	0
RECIP-IN.....	1	4	4	1	1	0	0
RECIP-OUT.....	0	4	4	0	0	0	0
OTHER.....	0	1	0	1	1	0	0
TOTAL DOM. REL.....	24	57	60	21	16	3	2
CRIMINAL DOCKET							
FELONY							
CRIME AGAINST PERSON	1	3	3	1	1	0	0
CRIME AGAINST PROP..	0	8	6	2	2	0	0
OTHER.....	2	4	4	2	2	0	0
MISDEMEANOR							
DWI.....	0	0	0	0	0	0	0
OTHER TRAFFIC.....	0	1	0	1	1	0	0
OTHER.....	0	0	0	0	0	0	0
APPEAL							
DWI.....	0	0	0	0	0	0	0
OTHER TRAFFIC.....	1	0	1	0	0	0	0
OTHER OFFENSES.....	0	1	1	0	0	0	0
TOTAL CRIMINAL.....	4	17	15	6	6	0	0
TOTAL, ALL CASES.....	62	124	111	75	53	17	5

COUNTY: RUSH

SUMMARY OF DISTRICT COURTS, BY COUNTIES
JUDICIAL DISTRICT NO. 24
YEAR ENDING JUNE 30, 1975

PENDING JULY 1, 1974 COMMENCED TERMINATED PENDING JULY 1, 1975 --PENDING IN MOS.--
UP TO 12 12 TO 24 OVER 24

REG. CIVIL DOCKET

AUTO NEG.....	2	1	0	3	1	0	2
OTHER TORT.....	0	0	0	0	0	0	0
60-1507.....	0	0	0	0	0	0	0
FORECLOSURE.....	1	1	2	0	0	0	0
REAL PROPERTY.....	1	5	3	3	3	0	0
CONTRACTUAL.....	12	18	12	18	13	2	3
INJ., Q.W. & MANDAMUS	0	0	0	0	0	0	0
OTHER.....	2	2	3	1	1	0	0
TOTAL REG. CIVIL.....	18	27	20	25	18	2	5

DOMESTIC RELATIONS DOCKET

DIVORCE.....	4	11	11	4	4	0	0
SEP. MAINT.....	0	1	0	1	1	0	0
ANNULMENT.....	0	0	0	0	0	0	0
RECIP-IN.....	1	1	0	2	1	0	1
RECIP-OUT.....	0	0	0	0	0	0	0
OTHER.....	0	1	0	1	1	0	0
TOTAL DOM. REL.....	5	14	11	8	7	0	1

CRIMINAL DOCKET

FELONY							
CRIME AGAINST PERSON	0	0	0	0	0	0	0
CRIME AGAINST PROP..	5	8	7	6	2	0	4
OTHER.....	3	2	0	5	2	0	3

MISDEMEANOR

DWI.....	0	0	0	0	0	0	0
OTHER TRAFFIC.....	0	1	1	0	0	0	0
OTHER.....	0	1	0	1	1	0	0

APPEAL

DWI.....	0	1	1	0	0	0	0
OTHER TRAFFIC.....	0	1	0	1	1	0	0
OTHER OFFENSES.....	0	0	0	0	0	0	0

TOTAL CRIMINAL..... 8 14 9 13 6 0 7

TOTAL, ALL CASES..... 31 55 40 46 31 2 13

COUNTIES: FINNEY
GREELEY
HAMILTON
KEARNY

SUMMARY OF DISTRICT COURTS, BY DISTRICTS
JUDICIAL DISTRICT NO. 25
YEAR ENDING JUNE 30, 1975

SCOTT WICHITA PENDING JULY 1, 1974 COMMENCED TERMINATED PENDING JULY 1, 1975 --PENDING IN MOS.--
UP TO 12 12 TO 24 OVER 24

REG. CIVIL DOCKET

AUTO NEG.....	18	15	20	13	9	3	1
OTHER TORT.....	12	11	12	11	6	5	0
60-1507.....	1	0	1	0	0	0	0
FORECLOSURE.....	1	18	8	11	11	0	0
REAL PROPERTY.....	10	27	31	6	5	0	1
CONTRACTUAL.....	58	159	145	72	58	11	3
INJ., Q.W. & MANDAMUS	1	5	2	4	3	0	1
OTHER.....	12	42	32	22	18	3	1
TOTAL REG. CIVIL.....	113	277	251	139	110	22	7

DOMESTIC RELATIONS DOCKET

DIVORCE.....	67	278	269	76	76	0	0
SEP. MAINT.....	1	1	1	1	1	0	0
ANNULMENT.....	0	2	2	0	0	0	0
RECIP-IN.....	2	21	10	19	12	1	0
RECIP-OUT.....	0	7	7	0	0	0	0
OTHER.....	0	1	0	1	1	0	0
TOTAL DOM. REL.....	70	310	289	91	90	1	0

CRIMINAL DOCKET

FELONY							
CRIME AGAINST PERSON	1	13	10	4	4	0	0
CRIME AGAINST PROP..	4	42	42	4	4	0	0
OTHER.....	3	31	32	2	2	0	0

MISDEMEANOR

DWI.....	0	1	1	0	0	0	0
OTHER TRAFFIC.....	1	1	1	1	1	0	0
OTHER.....	1	3	1	3	3	0	0

APPEAL

DWI.....	1	8	7	2	2	0	0
OTHER TRAFFIC.....	0	4	4	0	0	0	0
OTHER OFFENSES.....	4	13	12	5	5	0	0

TOTAL CRIMINAL..... 15 118 110 23 23 0 0

TOTAL, ALL CASES..... 198 705 650 253 223 23 7

JUDICIAL DISTRICT NO. 25
DISPOSITION OF CIVIL CASES YEAR ENDING JUNE 30, 1975

COUNTY	TOTAL TER- MINATED	DISMISSED	NOT CONTESTED	NUMBER	CO TESTED TO COURT	TO JURY	TRIALS		
							UP TO 6	6 TO 12	OVER 12
FINNEY	341	106	150	85	84	1	75	4	6
GREELEY	25	3	19	3	3	0	2	1	0
HAMILTON	38	9	26	3	3	0	2	1	0
KEARNY	31	17	6	8	8	0	6	0	2
SCOTT	58	24	22	12	12	0	10	2	0
WICHITA	47	16	28	3	2	1	1	2	0
TOTALS	540	175	251	114	112	2	96	10	8

DISPOSITION OF CRIMINAL CASES YEAR ENDING JUNE 30, 1975

COUNTY	TOTAL TER- MINATED	DISMISSED*	GUILTY PLEA	NUMBER	CONTESTED TO COURT	TO JURY	TRIALS		
							UP TO 6	6 TO 12	OVER 12
FINNEY	79	26	46	7	5	2	7	0	0
GREELEY	0	0	0	0	0	0	0	0	0
HAMILTON	3	2	1	0	0	0	0	0	0
KEARNY	3	2	1	0	0	0	0	0	0
SCOTT	22	8	2	12	11	1	11	1	0
WICHITA	3	0	2	1	1	0	1	0	0
TOTALS	110	38	52	20	17	3	19	1	0

* INCLUDES DISMISSALS OF CASES; APPEALS FROM LOWER COURTS AND OTHER UNCONTESTED TERMINATIONS

COUNTY FINNEY

SUMMARY OF DISTRICT COURTS, BY COUNTIES
JUDICIAL DISTRICT NO. 25
YEAR ENDING JUNE 30, 1975

	PENDING JULY 1, 1974	COMMENCED	TERMINATED	PENDING JULY 1 1975	PENDING IN MOS.		
					UP TO 12	12 TO 24	OVER 24
REG. CIVIL DOCKET							
AUTO NEG.....	10	10	12	8	6	1	1
OTHER TORT.....	10	10	10	10	5	5	0
60-1507.....	0	0	0	0	0	0	0
FORECLOSURE.....	1	15	5	11	11	0	0
REAL PROPERTY.....	2	9	7	4	4	0	0
CONTRACTUAL.....	33	106	96	43	37	5	1
INJ., Q.W. & MANDAMUS	1	3	2	2	1	0	1
OTHER.....	0	18	10	8	8	0	0
TOTAL REG. CIVIL.....	57	171	142	86	72	11	3
DOMESTIC RELATIONS DOCKET							
DIVORCE.....	49	185	183	51	51	0	0
SEP. MAINT.....	1	1	1	1	1	0	0
ANNULMENT.....	0	2	2	0	0	0	0
RECIP. IN.....	0	18	8	10	10	0	0
RECIP. OUT.....	0	5	5	0	0	0	0
OTHER.....	0	0	0	0	0	0	0
TOTAL DOM. REL.....	50	211	199	62	62	0	0
CRIMINAL DOCKET							
FELONY							
CRIME AGAINST PERSON	0	7	6	1	1	0	0
CRIME AGAINST PROP..	3	33	34	2	2	0	0
OTHER.....	2	25	26	1	1	0	0
MISDEMEANOR							
DWI.....	0	1	1	0	0	0	0
OTHER TRAFFIC.....	0	1	0	1	1	0	0
OTHER.....	0	3	0	3	3	0	0
APPEAL							
DWI.....	0	7	5	2	2	0	0
OTHER TRAFFIC.....	0	1	1	0	0	0	0
OTHER OFFENSES.....	2	8	6	4	4	0	0
TOTAL CRIMINAL.....	7	86	79	14	14	0	0
TOTAL, ALL CASES.....	114	468	420	162	168	11	3

COUNTY: GREELEY

SUMMARY OF DISTRICT COURTS, BY COUNTIES
 JUDICIAL DISTRICT NO. 25
 YEAR ENDING JUNE 30, 1975

	PENDING JULY 1, 1974	COMMENCED	TERMINATED	PENDING JULY 1 1975	--PENDING IN MOS.--		
					UP TO 12	12 TO 24	OVER 24
REG. CIVIL DOCKET							
AUTO NEG.....	0	0	0	0	0	0	0
OTHER TORT.....	0	0	0	0	0	0	0
60-1507.....	0	0	0	0	0	0	0
FORECLOSURE.....	0	1	1	0	0	0	0
REAL PROPERTY.....	1	5	6	0	0	0	0
CONTRACTUAL.....	2	2	3	1	0	0	1
INJ., Q.W. & MANDAMUS	0	0	0	0	0	0	0
OTHER.....	1	8	6	3	3	0	0
TOTAL REG. CIVIL.....	4	16	16	4	3	0	1
DOMESTIC RELATIONS DOCKET							
DIVORCE.....	4	11	9	6	6	0	0
SEP. MAINT.....	0	0	0	0	0	0	0
ANNULMENT.....	0	0	0	0	0	0	0
RECIP-IN.....	0	0	0	0	0	0	0
RECIP-OUT.....	0	0	0	0	0	0	0
OTHER.....	0	0	0	0	0	0	0
TOTAL DOM. REL.....	4	11	9	6	6	0	0
CRIMINAL DOCKET							
FELONY							
CRIME AGAINST PERSON	0	0	0	0	0	0	0
CRIME AGAINST PROP..	0	2	0	2	2	0	0
OTHER.....	0	1	0	1	1	0	0
MISDEMEANOR							
DWI.....	0	0	0	0	0	0	0
OTHER TRAFFIC.....	0	0	0	0	0	0	0
OTHER.....	0	0	0	0	0	0	0
APPEAL							
DWI.....	0	0	0	0	0	0	0
OTHER TRAFFIC.....	0	0	0	0	0	0	0
OTHER OFFENSES.....	0	0	0	0	0	0	0
TOTAL CRIMINAL.....	0	3	0	3	3	0	0
TOTAL, ALL CASES.....	8	30	25	13	12	0	1

COUNTY: HAMILTON

SUMMARY OF DISTRICT COURTS, BY COUNTIES
 JUDICIAL DISTRICT NO. 25
 YEAR ENDING JUNE 30, 1975

	PENDING JULY 1, 1974	COMMENCED	TERMINATED	PENDING JULY 1 1975	--PENDING IN MOS.--		
					UP TO 12	12 TO 24	OVER 24
REG. CIVIL DOCKET							
AUTO NEG.....	2	0	1	1	0	1	0
OTHER TORT.....	0	0	0	0	0	0	0
60-1507.....	0	0	0	0	0	0	0
FORECLOSURE.....	0	1	1	0	0	0	0
REAL PROPERTY.....	3	2	5	0	0	0	0
CONTRACTUAL.....	3	9	10	2	1	1	0
INJ., Q.W. & MANDAMUS	0	0	0	0	0	0	0
OTHER.....	2	4	1	5	3	2	0
TOTAL REG. CIVIL.....	10	16	18	8	4	4	0
DOMESTIC RELATIONS DOCKET							
DIVORCE.....	6	19	20	5	5	0	0
SEP. MAINT.....	0	0	0	0	0	0	0
ANNULMENT.....	0	0	0	0	0	0	0
RECIP-IN.....	0	1	0	1	1	0	0
RECIP-OUT.....	0	0	0	0	0	0	0
OTHER.....	0	1	0	1	1	0	0
TOTAL DOM. REL.....	6	21	20	7	7	0	0
CRIMINAL DOCKET							
FELONY							
CRIME AGAINST PERSON	0	0	0	0	0	0	0
CRIME AGAINST PROP..	1	0	1	0	0	0	0
OTHER.....	0	0	0	0	0	0	0
MISDEMEANOR							
DWI.....	0	0	0	0	0	0	0
OTHER TRAFFIC.....	1	0	1	0	0	0	0
OTHER.....	0	0	0	0	0	0	0
APPEAL							
DWI.....	0	1	1	0	0	0	0
OTHER TRAFFIC.....	0	0	0	0	0	0	0
OTHER OFFENSES.....	0	0	0	0	0	0	0
TOTAL CRIMINAL.....	2	1	3	0	0	0	0
TOTAL, ALL CASES.....	18	38	41	15	11	4	0

COUNTY: KEARNEY

SUMMARY OF DISTRICT COURTS, BY COUNTIES
JUDICIAL DISTRICT NO. 25
YEAR ENDING JUNE 30, 1975

	PENDING JULY 1, 1974	COMMENCED	TERMINATED	PENDING JULY 1 1975	--PENDING IN MOS.--		
					UP TO 12	12 TO 24	OVER 24
REG. CIVIL DOCKET							
AUTO NEG.....	5	1	4	2	1	1	0
OTHER TORT.....	1	0	1	0	0	0	0
60-1507.....	1	0	1	0	0	0	0
FORECLOSURE.....	0	1	1	0	0	0	0
REAL PROPERTY.....	2	1	3	0	0	0	0
CONTRACTUAL.....	7	5	7	5	2	3	0
INJ., Q.W. & MANDAMUS	0	0	0	0	0	0	0
OTHER.....	1	1	1	1	1	0	0
TOTAL REG. CIVIL.....	17	9	18	8	4	4	0
DOMESTIC RELATIONS DOCKET							
DIVORCE.....	3	13	13	3	3	0	0
SEP. MAINT.....	0	0	0	0	0	0	0
ANNULMENT.....	0	0	0	0	0	0	0
RECIP-IN.....	0	0	0	0	0	0	0
RECIP-OUT.....	0	0	0	0	0	0	0
OTHER.....	0	0	0	0	0	0	0
TOTAL DOM. REL.....	3	13	13	3	3	0	0
CRIMINAL DOCKET							
FELONY							
CRIME AGAINST PERSON	0	1	1	0	0	0	0
CRIME AGAINST PROP..	0	0	0	0	0	0	0
OTHER.....	0	2	2	0	0	0	0
MISDEMEANOR							
DWI.....	0	0	0	0	0	0	0
OTHER TRAFFIC.....	0	0	0	0	0	0	0
OTHER.....	0	0	0	0	0	0	0
APPEAL							
DWI.....	0	0	0	0	0	0	0
OTHER TRAFFIC.....	0	0	0	0	0	0	0
OTHER OFFENSES.....	0	0	0	0	0	0	0
TOTAL CRIMINAL.....	0	3	3	0	0	0	0
TOTAL, ALL CASES.....	20	25	34	11	7	4	0

COUNTY: SCOTT

SUMMARY OF DISTRICT COURTS, BY COUNTIES
JUDICIAL DISTRICT NO. 25
YEAR ENDING JUNE 30, 1975

	PENDING JULY 1, 1974	COMMENCED	TERMINATED	PENDING JULY 1 1975	--PENDING IN MOS.--		
					UP TO 12	12 TO 24	OVER 24
REG. CIVIL DOCKET							
AUTO NEG.....	1	1	1	1	1	0	0
OTHER TORT.....	1	1	1	1	1	0	0
60-1507.....	0	0	0	0	0	0	0
FORECLOSURE.....	0	0	0	0	0	0	0
REAL PROPERTY.....	2	9	9	2	1	0	1
CONTRACTUAL.....	5	20	14	11	11	0	0
INJ., Q.W. & MANDAMUS	0	2	0	2	2	0	0
OTHER.....	3	0	2	1	0	1	0
TOTAL REG. CIVIL.....	12	33	27	18	16	1	1
DOMESTIC RELATIONS DOCKET							
DIVORCE.....	4	33	29	8	8	0	0
SEP. MAINT.....	0	0	0	0	0	0	0
ANNULMENT.....	0	0	0	0	0	0	0
RECIP-IN.....	1	1	1	1	1	0	0
RECIP-OUT.....	0	1	1	0	0	0	0
OTHER.....	0	0	0	0	0	0	0
TOTAL DOM. REL.....	5	35	31	9	9	0	0
CRIMINAL DOCKET							
FELONY							
CRIME AGAINST PERSON	0	0	0	0	0	0	0
CRIME AGAINST PROP..	0	7	7	0	0	0	0
OTHER.....	1	3	4	0	0	0	0
MISDEMEANOR							
DWI.....	0	0	0	0	0	0	0
OTHER TRAFFIC.....	0	0	0	0	0	0	0
OTHER.....	1	2	1	2	2	0	0
APPEAL							
DWI.....	1	0	1	0	0	0	0
OTHER TRAFFIC.....	0	3	3	0	0	0	0
OTHER OFFENSES.....	2	5	6	1	1	0	0
TOTAL CRIMINAL.....	3	20	22	3	3	0	0
TOTAL, ALL CASES.....	22	88	80	30	28	1	1

COUNTY: WICHITA

SUMMARY OF DISTRICT COURTS, BY COUNTIES
 JUDICIAL DISTRICT NO. 25
 YEAR ENDING JUNE 30, 1975

	PENDING JULY 1, 1974	COMMENCED	TERMINATED	PENDING JULY 1 1975	--PENDING IN MOS.--		
					UP TO 12	12 TO 24	OVER 24
REG. CIVIL DOCKET							
AUTO NEG.....	0	3	2	1	1	0	0
OTHER TORT.....	0	0	0	0	0	0	0
60-1507.....	0	0	0	0	0	0	0
FORECLOSURE.....	0	0	0	0	0	0	0
REAL PROPERTY.....	0	1	1	0	0	0	0
CONTRACTUAL.....	8	17	15	10	7	2	1
INJ., Q.W. & MANDAMUS	0	0	0	0	0	0	0
OTHER.....	5	11	12	4	3	0	1
TOTAL REG. CIVIL.....	13	32	30	15	11	2	2
DOMESTIC RELATIONS DOCKET							
DIVORCE.....	1	17	15	3	3	0	0
SEP. MAINT.....	0	0	0	0	0	0	0
ANNULMENT.....	0	0	0	0	0	0	0
RECIP-IN.....	1	1	1	1	0	1	0
RECIP-OUT.....	0	1	1	0	0	0	0
OTHER.....	0	0	0	0	0	0	0
TOTAL DOM. REL.....	2	19	17	4	3	1	0
CRIMINAL DOCKET							
FELONY							
CRIME AGAINST PERSON	1	5	3	3	3	0	0
CRIME AGAINST PROP..	0	0	0	0	0	0	0
OTHER.....	0	0	0	0	0	0	0
MISDEMEANOR							
DWI.....	0	0	0	0	0	0	0
OTHER TRAFFIC.....	0	0	0	0	0	0	0
OTHER.....	0	0	0	0	0	0	0
APPEAL							
DWI.....	0	0	0	0	0	0	0
OTHER TRAFFIC.....	0	0	0	0	0	0	0
OTHER OFFENSES.....	0	0	0	0	0	0	0
TOTAL CRIMINAL.....	1	5	3	3	3	0	0
TOTAL, ALL CASES.....	16	56	50	22	17	3	2

COUNTIES: GRANT
 HASKELL
 MORTON
 STANTON

SUMMARY OF DISTRICT COURTS, BY DISTRICTS
 JUDICIAL DISTRICT NO. 26
 YEAR ENDING JUNE 30, 1975

	PENDING JULY 1, 1974	COMMENCED	TERMINATED	PENDING JULY 1 1975	--PENDING IN MOS.--		
					UP TO 12	12 TO 24	OVER 24
REG. CIVIL DOCKET							
AUTO NEG.....	28	34	35	27	16	7	4
OTHER TORT.....	16	6	11	11	6	3	2
60-1507.....	2	1	3	0	0	0	0
FORECLOSURE.....	4	8	8	4	3	1	0
REAL PROPERTY.....	8	18	10	16	12	4	0
CONTRACTUAL.....	77	163	148	92	75	14	3
INJ., Q.W. & MANDAMUS	1	3	2	2	2	0	0
OTHER.....	64	66	77	53	25	23	3
TOTAL REG. CIVIL.....	200	299	294	205	139	52	14
DOMESTIC RELATIONS DOCKET							
DIVORCE.....	115	301	311	107	103	2	0
SEP. MAINT.....	4	8	9	3	3	0	0
ANNULMENT.....	1	4	3	2	2	0	0
RECIP-IN.....	10	24	23	11	10	1	0
RECIP-OUT.....	1	10	9	2	2	0	0
OTHER.....	0	4	2	2	2	0	0
TOTAL DOM. REL.....	131	351	357	125	122	3	0
CRIMINAL DOCKET							
FELONY							
CRIME AGAINST PERSON	2	25	18	9	8	1	0
CRIME AGAINST PROP..	10	59	62	7	7	0	0
OTHER.....	4	24	19	9	9	0	0
MISDEMEANOR							
DWI.....	1	0	1	0	0	0	0
OTHER TRAFFIC.....	1	1	1	1	1	0	0
OTHER.....	0	2	1	1	1	0	0
APPEAL							
DWI.....	1	3	2	2	2	0	0
OTHER TRAFFIC.....	0	7	2	5	5	0	0
OTHER OFFENSES.....	0	8	8	0	0	0	0
TOTAL CRIMINAL.....	19	129	114	34	33	1	0
TOTAL, ALL CASES.....	350	779	765	364	294	56	14

JUDICIAL DISTRICT NO. 26
DISPOSITION OF CIVIL CASES YEAR ENDING JUNE 30, 1975

COUNTY	TOTAL TER- MINATED	DISMISSED	NOT CONTESTED	NUMBER	CONTESTED TRIALS		TIME IN MOS.		
					TO COURT	TO JURY	UP TO 6	6 TO 12	OVER 12
GRANT	114	47	41	26	25	1	23	2	1
HASKELL	57	24	14	19	18	1	12	2	5
MORTON	39	14	22	3	3	0	1	0	2
STANTON	38	21	12	5	5	0	2	0	3
STEVENS	65	22	36	7	6	1	2	3	2
SEWARD	338	124	163	51	50	1	30	13	8
TOTALS	651	252	288	111	107	4	70	20	21

DISPOSITION OF CRIMINAL CASES YEAR ENDING JUNE 30, 1975

COUNTY	TOTAL TER- MINATED	DISMISSED*	GUILTY PLEA	NUMBER	CONTESTED TRIALS		TIME IN MOS.		
					TO COURT	TO JURY	UP TO 6	6 TO 12	OVER 12
GRANT	21	3	14	4	4	0	3	1	0
HASKELL	5	0	5	0	0	0	0	0	0
MORTON	5	0	4	1	0	1	1	0	0
STANTON	5	3	0	2	1	1	1	1	0
STEVENS	7	4	2	1	0	1	1	0	0
SEWARD	71	22	46	3	2	1	3	0	0
TOTALS	114	32	71	11	7	4	9	2	0

* INCLUDES DISMISSALS OF CASES; APPEALS FROM LOWER COURTS AND OTHER UNCONTESTED TERMINATIONS

COUNTY: GRANT

SUMMARY OF DISTRICT COURTS, BY COUNTIES
JUDICIAL DISTRICT NO. 26
YEAR ENDING JUNE 30, 1975

	PENDING JULY 1, 1974	COMMENCED	TERMINATED	PENDING JULY 1, 1975	--PENDING IN MOS.-- UP TO 12 TO 24 TO OVER 24		
REG. CIVIL DOCKET							
AUTO NEG.....	3	7	6	4	3	1	0
OTHER TORT.....	2	1	1	2	1	1	0
60-1507.....	0	0	0	0	0	0	0
FORECLOSURE.....	1	0	0	1	0	1	0
REAL PROPERTY.....	3	6	4	5	4	1	0
CONTRACTUAL.....	5	19	14	10	10	0	0
INJ., Q.W. & MANDAMUS	0	0	0	0	0	0	0
OTHER.....	9	10	13	6	3	3	0
TOTAL REG. CIVIL.....	23	43	38	28	21	7	0
DOMESTIC RELATIONS DOCKET							
DIVORCE.....	19	61	68	12	12	0	0
SEP. MAINT.....	0	0	0	0	0	0	0
ANNULMENT.....	1	1	2	0	0	0	0
RECIP-IN.....	3	4	5	2	2	0	0
RECIP-OUT.....	0	0	0	0	0	0	0
OTHER.....	0	1	1	0	0	0	0
TOTAL DOM. REL.....	23	67	76	14	14	0	0
CRIMINAL DOCKET							
FELONY							
CRIME AGAINST PERSON	0	3	2	1	1	0	0
CRIME AGAINST PROP..	2	15	15	2	2	0	0
OTHER.....	0	5	4	1	1	0	0
MISDEMEANOR							
DWI.....	0	0	0	0	0	0	0
OTHER TRAFFIC.....	0	0	0	0	0	0	0
OTHER.....	0	0	0	0	0	0	0
APPEAL							
DWI.....	0	0	0	0	0	0	0
OTHER TRAFFIC.....	0	0	0	0	0	0	0
OTHER OFFENSES.....	0	0	0	0	0	0	0
TOTAL CRIMINAL.....	2	23	21	4	4	0	0
TOTAL, ALL CASES.....	48	133	135	46	39	7	0

COUNTY: HASKELL

SUMMARY OF DISTRICT COURTS, BY COUNTIES
JUDICIAL DISTRICT NO. 26
YEAR ENDING JUNE 30, 1975

	PENDING JULY 1, 1974	COMMENCED	TERMINATED	PENDING JULY 1 1975	--PENDING IN MOS.--		
					UP TO 12	12 TO 24	OVER 24
REG, CIVIL DOCKET							
AUTO NEG.....	1	1	0	2	1	1	0
OTHER TORT.....	0	0	0	0	0	0	0
60-1507.....	0	0	0	0	0	0	0
FORECLOSURE.....	1	1	2	0	0	0	0
REAL PROPERTY.....	0	0	0	0	0	0	0
CONTRACTUAL.....	11	19	19	11	8	3	0
INJ., Q.W. & MANDAMUS	0	0	0	0	0	0	0
OTHER.....	13	17	17	13	6	6	1
TOTAL REG, CIVIL.....	26	38	38	26	15	10	1
DOMESTIC RELATIONS DOCKET							
DIVORCE.....	7	17	17	7	6	1	0
SEP. MAINT.....	1	1	1	1	1	0	0
ANNULMENT.....	0	0	0	0	0	0	0
RECIP-IN.....	0	1	1	0	0	0	0
RECIP-OUT.....	0	0	0	0	0	0	0
OTHER.....	0	0	0	0	0	0	0
TOTAL DOM. REL.....	8	19	19	8	7	1	0
CRIMINAL DOCKET							
FELONY							
CRIME AGAINST PERSON	0	4	2	2	2	0	0
CRIME AGAINST PROP..	0	1	1	0	0	0	0
OTHER.....	0	2	1	1	1	0	0
MISDEMEANOR							
DWI.....	0	0	0	0	0	0	0
OTHER TRAFFIC.....	0	0	0	0	0	0	0
OTHER.....	0	2	1	1	1	0	0
APPEAL							
DWI.....	0	0	0	0	0	0	0
OTHER TRAFFIC.....	0	0	0	0	0	0	0
OTHER OFFENSES.....	0	0	0	0	0	0	0
TOTAL CRIMINAL.....	0	9	3	4	4	0	0
TOTAL, ALL CASES.....	34	66	62	38	26	11	1

COUNTY: MORTON

SUMMARY OF DISTRICT COURTS, BY COUNTIES
JUDICIAL DISTRICT NO. 26
YEAR ENDING JUNE 30, 1975

	PENDING JULY 1, 1974	COMMENCED	TERMINATED	PENDING JULY 1 1975	--PENDING IN MOS.--		
					UP TO 12	12 TO 24	OVER 24
REG, CIVIL DOCKET							
AUTO NEG.....	2	4	3	3	3	0	0
OTHER TORT.....	0	0	0	0	0	0	0
60-1507.....	0	0	0	0	0	0	0
FORECLOSURE.....	0	2	1	1	1	0	0
REAL PROPERTY.....	0	5	1	4	4	0	0
CONTRACTUAL.....	8	5	9	4	4	0	0
INJ., Q.W. & MANDAMUS	0	0	0	0	0	0	0
OTHER.....	2	7	4	5	4	1	0
TOTAL REG, CIVIL.....	12	23	18	17	16	1	0
DOMESTIC RELATIONS DOCKET							
DIVORCE.....	6	19	13	12	12	0	0
SEP. MAINT.....	0	0	0	0	0	0	0
ANNULMENT.....	0	0	0	0	0	0	0
RECIP-IN.....	1	3	4	0	0	0	0
RECIP-OUT.....	0	5	4	1	1	0	0
OTHER.....	0	0	0	0	0	0	0
TOTAL DOM. REL.....	7	27	21	13	13	0	0
CRIMINAL DOCKET							
FELONY							
CRIME AGAINST PERSON	0	4	2	2	2	0	0
CRIME AGAINST PROP..	0	3	3	0	0	0	0
OTHER.....	0	0	0	0	0	0	0
MISDEMEANOR							
DWI.....	0	0	0	0	0	0	0
OTHER TRAFFIC.....	0	0	0	0	0	0	0
OTHER.....	0	0	0	0	0	0	0
APPEAL							
DWI.....	0	0	0	0	0	0	0
OTHER TRAFFIC.....	0	0	0	0	0	0	0
OTHER OFFENSES.....	0	0	0	0	0	0	0
TOTAL CRIMINAL.....	0	7	5	2	2	0	0
TOTAL, ALL CASES.....	19	37	44	32	31	1	0

COUNTY: STANTON
 SUMMARY OF DISTRICT COURTS, BY COUNTIES
 JUDICIAL DISTRICT NO. 26
 YEAR ENDING JUNE 30, 1975

	PENDING JULY 1, 1974	COMMENCED	TERMINATED	PENDING JULY 1 1975	--PENDING IN MOS.--		
					UP TO 12	12 TO 24	OVER 24
REG. CIVIL DOCKET							
AUTO NEG.....	2	4	2	4	3	1	0
OTHER TORT.....	1	0	1	0	0	0	0
60-1507.....	0	0	0	0	0	0	0
FORECLOSURE.....	0	1	1	0	0	0	0
REAL PROPERTY.....	0	2	0	2	2	0	0
CONTRACTUAL.....	6	6	7	5	3	2	0
INJ., Q.W. & MANDAMUS	0	0	0	0	0	0	0
OTHER.....	9	8	11	6	1	5	0
TOTAL REG. CIVIL.....	18	21	22	17	9	8	0
DOMESTIC RELATIONS DOCKET							
DIVORCE.....	8	12	15	5	4	1	0
SEP. MAINT.....	0	0	0	0	0	0	0
ANNULMENT.....	0	0	0	0	0	0	0
RECIP-IN.....	0	0	0	0	0	0	0
RECIP-OUT.....	1	1	1	1	1	0	0
OTHER.....	0	0	0	0	0	0	0
TOTAL DOM. REL.....	9	13	16	6	5	1	0
CRIMINAL DOCKET							
FELONY							
CRIME AGAINST PERSON	0	2	2	0	0	0	0
CRIME AGAINST PROP..	1	1	1	1	1	0	0
OTHER.....	0	2	1	1	1	0	0
MISDEMEANOR							
DWI.....	0	0	0	0	0	0	0
OTHER TRAFFIC.....	0	0	0	0	0	0	0
OTHER.....	0	0	0	0	0	0	0
APPEAL							
DWI.....	0	0	0	0	0	0	0
OTHER TRAFFIC.....	0	0	0	0	0	0	0
OTHER OFFENSES.....	0	1	1	0	0	0	0
TOTAL CRIMINAL.....	1	6	5	2	2	0	0
TOTAL, ALL CASES.....	28	40	43	25	16	9	0

COUNTY: STEVENS
 SUMMARY OF DISTRICT COURTS, BY COUNTIES
 JUDICIAL DISTRICT NO. 26
 YEAR ENDING JUNE 30, 1975

	PENDING JULY 1, 1974	COMMENCED	TERMINATED	PENDING JULY 1 1975	--PENDING IN MOS.--		
					UP TO 12	12 TO 24	OVER 24
REG. CIVIL DOCKET							
AUTO NEG.....	0	2	1	1	1	0	0
OTHER TORT.....	2	0	2	0	0	0	0
60-1507.....	0	0	0	0	0	0	0
FORECLOSURE.....	0	0	0	0	0	0	0
REAL PROPERTY.....	3	2	2	3	1	2	0
CONTRACTUAL.....	17	29	23	23	17	4	2
INJ., Q.W. & MANDAMUS	0	0	0	0	0	0	0
OTHER.....	7	9	5	11	7	2	2
TOTAL REG. CIVIL.....	29	42	33	38	26	8	4
DOMESTIC RELATIONS DOCKET							
DIVORCE.....	9	29	28	10	10	0	0
SEP. MAINT.....	1	3	3	1	1	0	0
ANNULMENT.....	0	1	0	1	1	0	0
RECIP-IN.....	0	3	1	2	2	0	0
RECIP-OUT.....	0	0	0	0	0	0	0
OTHER.....	0	1	0	1	1	0	0
TOTAL DOM. REL.....	10	37	32	15	15	0	0
CRIMINAL DOCKET							
FELONY							
CRIME AGAINST PERSON	0	5	4	1	1	0	0
CRIME AGAINST PROP..	0	2	1	1	1	0	0
OTHER.....	0	0	0	0	0	0	0
MISDEMEANOR							
DWI.....	0	0	0	0	0	0	0
OTHER TRAFFIC.....	0	1	0	1	1	0	0
OTHER.....	0	0	0	0	0	0	0
APPEAL							
DWI.....	0	0	0	0	0	0	0
OTHER TRAFFIC.....	0	2	1	1	1	0	0
OTHER OFFENSES.....	0	1	1	0	0	0	0
TOTAL CRIMINAL.....	0	11	7	4	4	0	0
TOTAL, ALL CASES.....	39	90	72	57	45	8	4

COUNTY Seward

SUMMARY OF DISTRICT COURTS, BY COUNTIES
JUDICIAL DISTRICT NO. 26
YEAR ENDING JUNE 30, 1975

	PENDING JULY 1, 1974	COMMENCED	TERMINATED	PENDING JULY 1 1975	--PENDING IN MOS.--		
					UP TO 12	12 TO 24	OVER 24
REG. CIVIL DOCKET							
AUTO NEG.....	20	16	23	13	5	4	4
OTHER TORT.....	11	5	7	9	3	2	2
60-1507.....	2	1	3	0	0	0	0
FORECLOSURE.....	2	4	4	2	2	0	0
REAL PROPERTY.....	2	3	3	2	1	1	0
CONTRACTUAL.....	30	85	76	39	33	5	1
INJ., Q.W. & MANDAMUS	1	3	2	2	2	0	0
OTHER.....	24	15	27	12	4	6	2
TOTAL REG. CIVIL.....	92	132	145	79	52	18	9
DOMESTIC RELATIONS DOCKET							
DIVORCE.....	66	163	170	59	59	0	0
SEP. MAINT.....	2	4	5	1	1	0	0
ANNULMENT.....	0	2	1	1	1	0	0
RECIP-IN.....	6	13	12	7	6	1	0
RECIP-OUT.....	0	4	4	0	0	0	0
OTHER.....	0	2	1	1	1	0	0
TOTAL DOM. REL.....	74	188	193	69	68	1	0
CRIMINAL DOCKET							
FELONY							
CRIME AGAINST PERSON	2	7	6	3	2	1	0
CRIME AGAINST PROP.	7	37	41	3	3	0	0
OTHER.....	4	15	13	6	6	0	0
MISDEMEANDR							
DWI.....	1	0	1	0	0	0	0
OTHER TRAFFIC.....	1	0	1	0	0	0	0
OTHER.....	0	0	0	0	0	0	0
APPEAL							
DWI.....	1	3	2	2	2	0	0
OTHER TRAFFIC.....	0	5	1	4	4	0	0
OTHER OFFENSES.....	0	6	6	0	0	0	0
TOTAL CRIMINAL.....	16	73	71	18	17	1	0
TOTAL, ALL CASES.....	182	393	409	166	137	20	9

COUNTY Reno

SUMMARY OF DISTRICT COURTS, BY COUNTIES
JUDICIAL DISTRICT NO. 27
YEAR ENDING JUNE 30, 1975

	PENDING JULY 1, 1974	COMMENCED	TERMINATED	PENDING JULY 1 1975	--PENDING IN MOS.--		
					UP TO 12	12 TO 24	OVER 24
REG. CIVIL DOCKET							
AUTO NEG.....	35	38	49	24	15	9	0
OTHER TORT.....	3	9	5	7	7	0	0
60-1507.....	0	4	4	0	0	0	0
FORECLOSURE.....	9	22	19	12	10	0	2
REAL PROPERTY.....	14	31	33	10	8	1	1
CONTRACTUAL.....	49	76	78	47	34	7	6
INJ., Q.W. & MANDAMUS	3	10	6	7	4	2	1
OTHER.....	92	137	147	82	65	14	3
TOTAL REG. CIVIL.....	205	327	343	189	143	33	13
DOMESTIC RELATIONS DOCKET							
DIVORCE.....	223	599	560	262	249	11	2
SEP. MAINT.....	5	10	7	8	8	0	0
ANNULMENT.....	0	5	3	2	2	0	0
RECIP-IN.....	10	26	23	13	13	0	0
RECIP-OUT.....	1	33	33	1	1	0	0
OTHER.....	0	0	0	0	0	0	0
TOTAL DOM. REL.....	239	673	626	286	273	11	2
CRIMINAL DOCKET							
FELONY							
CRIME AGAINST PERSON	7	28	31	4	3	0	1
CRIME AGAINST PROP.	13	117	118	12	6	4	2
OTHER.....	5	58	56	9	8	0	1
MISDEMEANDR							
DWI.....	0	2	2	0	0	0	0
OTHER TRAFFIC.....	1	2	3	0	0	0	0
OTHER.....	3	10	12	1	0	1	0
APPEAL							
DWI.....	1	8	8	1	1	0	0
OTHER TRAFFIC.....	0	10	9	1	1	0	0
OTHER OFFENSES.....	4	18	16	6	4	2	0
TOTAL CRIMINAL.....	34	253	253	34	23	7	4
TOTAL, ALL CASES.....	478	1253	1222	509	499	51	19

JUDICIAL DISTRICT NO. 27
DISPOSITION OF CIVIL CASES YEAR ENDING JUNE 30, 1975

COUNTY	TOTAL TERMINATED	DISMISSED	NOT CONTESTED	NUMBER	CONTESTED TRIALS		TIME IN MOS.		
					TO COURT	TO JURY	UP TO 6	6 TO 12	OVER 12
RENO	969	268	456	245	220	25	167	44	34
TOTALS	969	268	456	245	220	25	167	44	34

DISPOSITION OF CRIMINAL CASES YEAR ENDING JUNE 30, 1975

COUNTY	TOTAL TERMINATED	DISMISSED*	GUILTY PLEA	NUMBER	CONTESTED TRIALS		TIME IN MOS.		
					TO COURT	TO JURY	UP TO 6	6 TO 12	OVER 12
RENO	253	61	171	21	1	20	21	0	0
TOTALS	253	61	171	21	1	20	21	0	0

* INCLUDES DISMISSALS OF CASES, APPEALS FROM LOWER COURTS AND OTHER UNCONTESTED TERMINATIONS

COUNTIES: OTTAWA
SALINE

SUMMARY OF DISTRICT COURTS BY DISTRICTS
JUDICIAL DISTRICT NO. 28
YEAR ENDING JUNE 30, 1975

	PENDING JULY 1, 1974	COMMENCED	TERMINATED	PENDING JULY 1 1975	PENDING IN MOS.		
					UP TO 12	12 TO 24	OVER 24
REG. CIVIL DOCKET							
AUTO NEG.....	37	31	28	40	20	12	8
OTHER TORT.....	28	32	37	23	12	7	4
60-1507.....	1	1	1	1	0	0	0
FORECLOSURE.....	9	14	12	11	8	2	1
REAL PROPERTY.....	14	4	12	6	1	4	1
CONTRACTUAL.....	102	102	110	94	56	25	13
INJ., Q.W. & MANDAMUS	2	4	1	5	4	1	0
OTHER.....	7	5	7	5	2	2	1
TOTAL REG. CIVIL.....	200	193	208	185	104	53	28
DOMESTIC RELATIONS DOCKET							
DIVORCE.....	209	450	394	265	229	34	2
SEP. MAINT.....	9	18	11	16	14	2	0
ANNULMENT.....	2	2	3	1	1	0	0
RECIP-IN.....	13	27	26	14	12	2	0
RECIP-OUT.....	1	51	51	1	1	0	0
OTHER.....	0	6	1	5	5	0	0
TOTAL DOM. REL.....	234	554	486	302	262	38	2
CRIMINAL DOCKET							
FELONY							
CRIME AGAINST PERSON	3	42	38	7	7	0	0
CRIME AGAINST PROP..	16	95	103	8	7	1	0
OTHER.....	0	2	0	2	2	0	0
MISDEMEANOR							
DWI.....	0	0	0	0	0	0	0
OTHER TRAFFIC.....	0	1	1	0	0	0	0
OTHER.....	0	10	9	1	1	0	0
APPEAL							
DWI.....	0	4	4	0	0	0	0
OTHER TRAFFIC.....	0	2	1	1	1	0	0
OTHER OFFENSES.....	2	7	9	0	0	0	0
TOTAL CRIMINAL.....	21	163	165	19	18	1	0
TOTAL ALL CASES.....	455	910	859	506	284	92	30

JUDICIAL DISTRICT NO. 28
DISPOSITION OF CIVIL CASES YEAR ENDING JUNE 30, 1975

COUNTY	TOTAL TER- MINATED	DISMISSED	NOT CONTESTED	NUMBER	CONTESTED TRIALS			TIME IN MOS.				
					TO COURT	TO JURY	UP TO 6	6 TO 12	OVER 12	UP TO 6	6 TO 12	OVER 12
OTTAWA	47	12	19	15	15	0	10	4	1			
SALINE	647	206	253	188	180	8	118	39	31			
TOTALS	694	219	272	203	195	8	128	43	32			

DISPOSITION OF CRIMINAL CASES YEAR ENDING JUNE 30, 1975

COUNTY	TOTAL TER- MINATED	DISMISSED*	GUILTY PLEA	NUMBER	CONTESTED TRIALS			TIME IN MOS.				
					TO COURT	TO JURY	UP TO 6	6 TO 12	OVER 12	UP TO 6	6 TO 12	OVER 12
OTTAWA	2	1	0	1	0	1	1	0	0			
SALINE	163	26	105	32	2	30	31	1	0			
TOTALS	165	27	105	33	2	31	32	1	0			

* INCLUDES DISMISSALS OF CASES; APPEALS FROM LOWER COURTS AND OTHER UNCONTESTED TERMINATIONS

COUNTY: OTTAWA

SUMMARY OF DISTRICT COURTS BY COUNTIES
JUDICIAL DISTRICT NO. 28
YEAR ENDING JUNE 30, 1975

	PENDING JULY 1, 1974	COMMENCED	TERMINATED	PENDING JULY 1, 1975	PENDING IN MOS.		
					UP TO 12	12 TO 24	OVER 24
REG. CIVIL DOCKET							
AUTO NEG.....	1	0	0	1	0	1	0
OTHER TORT.....	1	0	1	0	0	0	0
60-1507.....	0	0	0	0	0	0	0
FORECLOSURE.....	0	1	0	1	1	0	0
REAL PROPERTY.....	1	2	3	0	0	0	0
CONTRACTUAL.....	4	9	9	4	2	1	1
INJ., Q.W. & MANDAMUS	0	0	0	0	0	0	0
OTHER.....	2	2	3	1	0	0	1
TOTAL REG. CIVIL.....	9	14	16	7	3	2	2
DOMESTIC RELATIONS DOCKET							
DIVORCE.....	6	31	26	11	11	0	0
SEP. MAINT.....	1	2	3	0	0	0	0
ANNULMENT.....	0	0	0	0	0	0	0
RECIP-IN.....	0	2	2	0	0	0	0
RECIP-OUT.....	0	0	0	0	0	0	0
OTHER.....	0	0	0	0	0	0	0
TOTAL DOM. REL.....	7	35	31	11	11	0	0
CRIMINAL DOCKET							
FELONY							
CRIME AGAINST PERSON	0	0	0	0	0	0	0
CRIME AGAINST PROP..	2	0	2	0	0	0	0
OTHER.....	0	0	0	0	0	0	0
MISDEMEANOR							
DWI.....	0	0	0	0	0	0	0
OTHER TRAFFIC.....	0	0	0	0	0	0	0
OTHER.....	0	0	0	0	0	0	0
APPEAL							
DWI.....	0	0	0	0	0	0	0
OTHER TRAFFIC.....	0	0	0	0	0	0	0
OTHER OFFENSES.....	0	0	0	0	0	0	0
TOTAL CRIMINAL.....	2	0	2	0	0	0	0
TOTAL, ALL CASES.....	18	49	49	18	14	2	2

COUNTY: SALINE
 SUMMARY OF DISTRICT COURTS, BY COUNTIES
 JUDICIAL DISTRICT NO. 28
 YEAR ENDING JUNE 30, 1975

	PENDING JULY 1, 1974	COMMENCED	TERMINATED	PENDING JULY 1 1975	--PENDING IN MOS.--		
					UP TO 12	12 TO 24	OVER 24
REG. CIVIL DOCKET							
AUTO NEG.....	36	31	28	39	20	11	8
OTHER TORT.....	27	32	36	23	12	7	4
60-1507.....	1	1	1	1	1	0	0
FORECLOSURE.....	9	13	12	10	7	2	1
REAL PROPERTY.....	13	2	9	6	1	4	1
CONTRACTUAL.....	98	93	101	90	54	24	12
INJ., Q.W. & MANDAMUS	2	4	1	5	4	1	0
OTHER.....	5	5	4	4	2	2	0
TOTAL REG. CIVIL.....	191	179	192	178	101	51	26
DOMESTIC RELATIONS DOCKET							
DIVORCE.....	203	419	368	254	218	34	2
SEP. MAINT.....	8	16	8	16	14	2	0
ANNULMENT.....	2	2	3	1	1	0	0
RECIP-IN.....	13	25	24	14	12	2	0
RECIP-OUT.....	1	51	51	1	1	0	0
OTHER.....	0	6	1	5	5	0	0
TOTAL DOM. REL.....	227	519	455	291	251	38	2
CRIMINAL DOCKET							
FELONY							
CRIME AGAINST PERSON	3	42	38	7	7	0	0
CRIME AGAINST PROP..	14	93	101	8	7	1	0
OTHER.....	0	2	0	2	2	0	0
MISDEMEANOR							
DWI.....	0	0	0	0	0	0	0
OTHER TRAFFIC.....	0	1	1	0	0	0	0
OTHER.....	0	10	9	1	1	0	0
APPEAL							
DWI.....	0	4	4	0	0	0	0
OTHER TRAFFIC.....	0	2	1	1	1	0	0
OTHER OFFENSES.....	2	7	9	0	0	0	0
TOTAL CRIMINAL.....	19	163	163	19	18	1	0
TOTAL, ALL CASES.....	437	861	810	488	370	90	28

COUNTY: WYANDOTTE
 SUMMARY OF DISTRICT COURTS, BY COUNTIES
 JUDICIAL DISTRICT NO. 29
 YEAR ENDING JUNE 30, 1975

	PENDING JULY 1, 1974	COMMENCED	TERMINATED	PENDING JULY 1 1975	--PENDING IN MOS.--		
					UP TO 12	12 TO 24	OVER 24
REG. CIVIL DOCKET							
AUTO NEG.....	487	269	341	415	201	135	79
OTHER TORT.....	347	208	208	347	164	121	62
60-1507.....	7	14	15	6	4	1	1
FORECLOSURE.....	106	273	309	72	58	10	4
REAL PROPERTY.....	146	72	140	78	21	34	23
CONTRACTUAL.....	380	313	311	382	199	118	65
INJ., Q.W. & MANDAMUS	69	13	38	44	7	19	18
OTHER.....	264	336	289	311	172	100	39
TOTAL REG. CIVIL.....	1806	1500	1651	1653	826	538	291
DOMESTIC RELATIONS DOCKET							
DIVORCE.....	1466	2101	2527	1040	880	132	28
SEP. MAINT.....	96	92	108	80	59	20	1
ANNULMENT.....	67	158	189	36	32	4	0
RECIP-IN.....	52	125	123	54	34	0	0
RECIP-OUT.....	9	185	189	5	5	0	0
OTHER.....	19	32	28	23	20	3	0
TOTAL DOM. REL.....	1709	2693	3164	1238	1080	159	29
CRIMINAL DOCKET							
FELONY							
CRIME AGAINST PERSON	60	174	173	63	63	0	0
CRIME AGAINST PROP..	70	218	214	74	70	3	1
OTHER.....	1	7	6	2	2	0	0
MISDEMEANOR							
DWI.....	1	0	1	0	0	0	0
OTHER TRAFFIC.....	1	2	1	2	1	1	0
OTHER.....	11	4	11	4	0	4	0
APPEAL							
DWI.....	28	78	96	10	9	0	1
OTHER TRAFFIC.....	13	66	62	17	17	0	0
OTHER OFFENSES.....	47	188	205	30	28	1	1
TOTAL CRIMINAL.....	232	739	769	262	190	9	2
TOTAL, ALL CASES.....	3747	4932	5584	3693	2066	706	323

JUDICIAL DISTRICT NO. 29
DISPOSITION OF CIVIL CASES YEAR ENDING JUNE 30, 1975

COUNTY	TOTAL TERMINATED	DISMISSED	NOT CONTESTED	CONTESTED TRIALS			---TIME IN MOS.---		
				NUMBER	COURT	JURY	UP TO 6	6 TO 12	OVER 12
WYANDOTTE	4815	1553	1971	1291	1246	45	512	264	515
TOTALS	4815	1553	1971	1291	1246	45	512	264	515

DISPOSITION OF CRIMINAL CASES YEAR ENDING JUNE 30, 1975

COUNTY	TOTAL TERMINATED	DISMISSED*	GUILTY PLEA	CONTESTED TRIALS		---TIME IN MOS.---			
				NUMBER	COURT	JURY	UP TO 6	6 TO 12	OVER 12
WYANDOTTE	769	281	183	305	211	94	273	27	9
TOTALS	769	281	183	305	211	94	273	27	9

* INCLUDES DISMISSALS OF CASES, APPEALS FROM LOWER COURTS AND OTHER UNCONTESTED TERMINATIONS

ASSIGNMENTS OF DISTRICT JUDGES
YEAR ENDING JUNE 30, 1975

Judicial Department No. 1

Special Assignments

7-22-74	Hon. C. E. Birney to Phillips County	4 cases
7-22-74	Hon. C. E. Birney to Smith County	2 cases
9-25-74	Hon. Morris V. Hoobler to Graham County	1 case
9-25-74	Hon. John M. Rugh to Saline County	1 case
1-7-75	Hon. Morris V. Hoobler to Barton County	1 case
2-24-75	Hon. C. E. Birney to Decatur County	1 case
3-3-75	Hon. Morris V. Hoobler to Sherman County	1 case
4-15-75	Hon. Morris V. Hoobler to Reno County	1 case
9-2-75	Hon. Morris V. Hoobler to Riley County	1 case

General Assignments

8-7-74	Hon. C. E. Birney to Cheyenne, Rawlins, Decatur, Norton, and Phillips counties
8-7-74	Hon. Marvin Brummett to Smith and Osborne counties
10-18-74	Hon. Morris V. Hoobler to 12th Judicial District
10-21-74	Hon. Morris V. Hoobler to Wyandotte County
1-23-75	Hon. Morris V. Hoobler to Barton County
1-23-75	Hon. Morris V. Hoobler to Rice County
2-24-75	Hon. Morris V. Hoobler to Sedgwick County

Judicial Department No. 1 continued

General Assignments cont'd

3-31-75 Hon. Marvin Brummett to Sedgwick County
 4-28-75 Hon. Raymond E. Haggart to Sedgwick County

Assignments to Retired District Judges

2-24-75 Hon. Wm. B. Ryan to Rawlins County
 2-24-75 Hon. Wm. B. Ryan to Decatur County
 5-15-75 Hon. Wm. B. Ryan to 15th Judicial District
 5-15-75 Hon. Marvin Brummett to 12th Judicial District
 5-27-75 Hon. Wm. B. Ryan to 17th Judicial District

ASSIGNMENTS OF DISTRICT JUDGES
YEAR ENDING JUNE 30, 1975Judicial Department No. 2Special Assignments

7-22-74 Hon. Ronald D. Innes to Geary County 1 case
 8-8-74 Hon. Ronald D. Innes to Jackson County 1 case
 11-22-74 Hon. Ronald D. Innes to Douglas County 1 case
 2-3-75 Hon. John Brookens to Shawnee County 1 case
 2-19-75 Hon. Ronald D. Innes to Shawnee County 1 case
 2-19-75 Hon. Ronald D. Innes to Geary County 2 cases
 4-25-75 Hon. Michael A. Barbara to Ellis County 1 case

General Assignments

9-23-74 Hon. Ronald D. Innes to Wyandotte County
 10-4-74 Hon. Ronald D. Innes to Jefferson County
 10-29-74 Hon. Lewis McLaughlin to Wyandotte County
 11-22-74 Hon. Ronald D. Innes to Ness County
 12-9-74 Hon. A. B. Fletcher, Jr., to Wyandotte County

Assignments to Retired District Judges

8-20-74 Hon. Jay Sullivan to Shawnee County
 10-29-74 Hon. Leo A. McNalley to Shawnee County
 4-23-75 Hon. Walter E. Hembrow to Div. 2, 8th Judicial District

ASSIGNMENTS OF DISTRICT JUDGES
YEAR ENDING JUNE 30, 1975

Judicial Department No. 3

Special Assignments

8-29-74	Hon. Robert F. Stadler to Bourbon County	1 case
8-29-74	Hon. Robert F. Stadler to Crawford County	1 case
10-3-74	Hon. Floyd H. Coffman to Miami County	1 case
11-22-74	Hon. Floyd H. Coffman to Miami County	1 case
12-4-74	Hon. Frank R. Gray to Jefferson County	1 case
2-3-75	Hon. James W. Lowry to Brown County	3 cases
2-10-75	Hon. James W. Lowry to Brown County	1 case
3-12-75	Hon. James W. Lowry to Brown County	3 cases
3-31-75	Hon. James W. Paddock to Atchison County	1 case
5-27-75	Hon. Frank R. Gray to Shawnee County	1 case

General Assignments

11-11-74	Hon. James W. Paddock to Wyandotte County
12-16-74	Hon. Frank Gray to Wyandotte County

Assignments to Retired District Judges

7-3-74	Hon. Jay Sullivan to Wyandotte County
7-3-74	Hon. L. L. Morgan to Wyandotte County
1-8-75	Hon. Spencer Gard to 4th Judicial District

ASSIGNMENTS OF DISTRICT JUDGES
YEAR ENDING JUNE 30, 1975Judicial Department No. 4Special Assignments

7-26-74	Hon. William P. Meek to Montgomery County	1 case
1-17-75	Hon. Don Musser to Montgomery County	1 case
1-17-75	Hon. Don Musser to Allen County	1 case
3-28-75	Hon. Don Musser to Johnson County	1 case
6-10-75	Hon. William P. Meek to Sedgwick County	1 case

General Assignments

9-30-74	Hon. William P. Meek to Lyon County	
11-18-74	Hon. George Donaldson to Wyandotte County	
12-2-74	Hon. William P. Meek to Wyandotte County	
12-16-74	Hon. Don Musser to 6th Judicial District	
2-10-75	Hon. Don Musser to Sedgwick County	
4-22-75	Hon. William P. Meek to 14th Judicial District	

ASSIGNMENTS OF DISTRICT JUDGES
YEAR ENDING JUNE 30, 1975

Judicial Department No. 5

Special Assignments

7-1-74	Hon. Doyle E. White to Sedgwick County	1 case
9-27-74	Hon. Charles H. Stewart to Seward County	1 case
10-18-74	Hon. J. Patrick Brazil to Chase County	1 case
10-21-74	Hon. J. Patrick Brazil to Lyon County	1 case
1-3-75	Hon. Page W. Benson to Sedgwick County	1 case
1-3-75	Hon. R. E. Miller to Butler County	1 case
2-28-75	Hon. Charles H. Stewart to Edwards County	3 cases
3-19-75	Hon. Sam H. Sturm to Chase County	1 case
3-26-75	Hon. J. Patrick Brazil to Lyon County	1 case
5-2-75	Hon. J. Patrick Brazil to Lyon County	1 case
6-3-75	Hon. J. Patrick Brazil to Lyon County	1 case

General Assignments

7-23-74	Hon. J. Patrick Brazil to Lyon County
8-27-74	Hon. J. Patrick Brazil to Montgomery County
9-24-74	Hon. J. Patrick Brazil to Lyon County
11-21-74	Hon. Charles Stewart to Edwards County

Continued

Judicial Department No. 5 continued

General Assignments cont'd

3-3-75 Hon. Doyle E. White to Sedgwick County
 3-10-75 Hon. R. E. Miller to Sedgwick County
 3-17-75 Hon. Charles H. Stewart to Sedgwick County
 3-24-75 Hon. J. Patrick Brazil to Sedgwick County
 4-14-75 Hon. Page W. Benson to Sedgwick County

Assignment of Retired District Judges

10-23-74 Hon. Walter E. Hembrow to Lyon County
 12-19-74 Hon. John Potucek to 19th Judicial District
 1-20-75 Hon. L. L. Morgan to Sedgwick County
 1-22-75 Hon. John Potucek to Sedgwick County
 2-10-75 Hon. Walter E. Hembrow to Lyon County
 2-10-75 Hon. Walter E. Hembrow to Lyon County

ASSIGNMENTS OF DISTRICT JUDGES
 YEAR ENDING JUNE 30, 1975

Judicial Department No. 6Special Assignments

8-8-74 Hon. William A. Gossage to Sedgwick County 1 case
 8-26-74 Hon. William A. Gossage to Sedgwick County 1 case
 8-29-74 Hon. Frederick Woleslagel to Reno County 1 case
 10-21-74 Hon. William A. Gossage to Kiowa County 1 case
 1-27-75 Hon. Keaton Duckworth to Ford County 1 case
 3-7-75 Hon. Frederick Woleslagel to Reno County 1 case
 3-26-75 Hon. Frederick Woleslagel to Reno County 1 case
 5-5-75 Hon. Frederick Woleslagel to Reno County 1 case
 5-27-75 Hon. Frederick Woleslagel to Saline County 1 case

General Assignments

9-19-74 Hon. Herbert Rohleder to Pawnee County
 11-4-74 Hon. Bert J. Vance to Wyandotte County
 12-9-74 Hon. Bert J. Vance to Lane County
 1-3-75 Hon. Keaton G. Duckworth to 25th Judicial District
 1-3-75 Hon. Bert J. Vance to 26th Judicial District
 1-23-75 Hon. Herbert Rohleder to Pawnee County

Continued

CONTINUED

2 OF 3

Judicial Department No. 6 continued

General Assignments cont'd

3-26-75 Hon. Herbert Rohleder to Saline County
 4-21-75 Hon. C. Phillip Aldrich to Sedgwick County
 5-5-75 Hon. James H. Rexroad to Sedgwick County
 5-12-75 Hon. Frederick Woleslagel to Sedgwick County
 6-9-75 Hon. Herbert Rohleder to Sedgwick County
 6-16-75 Hon. Robert M. Baker to Sedgwick County

Assignments to Retired District Judges

9-10-74 Hon. Jay Sullivan to Reno County
 1-2-75 Hon. L. L. Morgan to 26th Judicial District
 1-3-75 Hon. L. L. Morgan to 25th Judicial District
 1-31-75 Hon. L. L. Morgan to Ford County
 1-31-75 Hon. L. L. Morgan to 16th Judicial District
 2-6-75 Hon. L. L. Morgan to Seward County

JUDICIAL ROSTERJudicial Department No. 1

Honorable Alfred G. Schroeder, Departmental Justice

District Judges12th Judicial District

(Cloud, Jewell, Lincoln, Mitchell, Republic, Washington)

Hon. Marvin O. Brummett, Concordia (retired 6-1-75)
 Hon. Richard W. Wahl, Lincoln (qualified 7-3-75)

15th Judicial District

(Graham, Rooks, Sheridan, Sherman, Thomas)

Hon. C. E. Birney, Hill City

17th Judicial District

(Cheyenne, Decatur, Norton, Osborne, Phillips,
 Rawlins, Smith)

Hon. Wm. B. Ryan, Norton (retired 1-13-75)
 Hon. Marvin Meyer, Oberlin (qualified 1-13-75)

23rd Judicial District

(Ellis, Gove, Logan, Trego, Wallace)

Hon. Benedict P. Cruise, Hays

28th Judicial District

(Ottawa, Saline)

Div. 1 - Hon. Morris V. Hoobler, Salina
 Div. 2 - Hon. Raymond E. Haggart, Salina

Judicial Department No. 2

Honorable Alex M. Fromme, Departmental Justice

District Judges2nd Judicial District

(Jackson, Jefferson, Pottawatomie, Wabaunsee)

Hon. John W. Brookens, Westmoreland

3rd Judicial District

(Shawnee)

Div. 1 - Hon. William R. Carpenter, Topeka

Div. 2 - Hon. Michael A. Barbara, Topeka

Div. 3 - Hon. E. Newton Vickers, Topeka

Div. 4 - Hon. Adrian J. Allen, Topeka

Div. 5 - Hon. Kay McFarland, Topeka

8th Judicial District

(Dickinson, Geary, Marion, Morris)

Div. 1 - Hon. John M. Rugh, Abilene

Div. 2 - Hon. A. B. Fletcher, Jr., Junction City
(resigned 4-28-75)

Hon. William D. Clement (qualified 6-13-75)

21st Judicial District

(Clay, Marshall*, Riley)

Div. 1 - Hon. Lewis L. McLaughlin (retired 1-13-75 and
position abolished)

Div. 2 - Ronald D. Innes, Manhattan

*Marshall County transferred to 22nd Judicial District,
Judicial Department No. 3, effective 1-13-75

Judicial Department No. 3

Honorable Robert H. Kaul, Departmental Justice

District Judges1st Judicial District

(Atchison, Leavenworth)

Div. 1 - Hon. Kenneth Harmon, Leavenworth

Div. 2 - Hon. James W. Lowry, Atchison

4th Judicial District

(Allen, Anderson, Coffey, Franklin, Osage, Woodson)

Div. 1 - Hon. Floyd H. Coffman, Ottawa

Div. 2 - Hon. Robert F. Stadler, Iola

7th Judicial District

(Douglas)

Div. 1 - Hon. Frank R. Gray, Lawrence

Div. 2 - Hon. James W. Paddock, Lawrence

22nd Judicial District

(Brown, Doniphan, Marshall*, Nemaha)

Hon. Chester C. Ingels, Hiawatha (retired 1-13-75)

Hon. William L. Stevenson, Hiawatha (qualified 1-13-75)

29th Judicial District

(Wyandotte)

Div. 1 - Hon. O. Q. Claflin, III, Kansas City

Div. 2 - Hon. William J. Burns, Kansas City

Div. 3 - Hon. Harry G. Miller, Jr., Kansas City

Div. 4 - Hon. Joe H. Swinehart, Kansas City

Div. 5 - Hon. Leo J. Moroney, Kansas City

Div. 6 - Hon. Cordell D. Meeks, Kansas City

*Marshall County transferred from 21st Judicial District,
Judicial Department No. 2, effective 1-13-75

Judicial Department No. 4

Honorable David Prager, Departmental Justice

District Judges6th Judicial District

(Bourbon, Linn, Miami)

Hon. Charles M. Warren, Fort Scott

10th Judicial District

(Johnson)

Div. 1 - Hon. Herbert W. Walton, Olathe

Div. 2 - Hon. Harold L. Hammond, Overland Park

Div. 3 - Hon. B. L. Shankel, Olathe

Div. 4 - Hon. Harold R. Riggs, Olathe

Div. 5 - Hon. Phillip L. Woodworth, Olathe

11th Judicial District

(Cherokee, Crawford, Labette, Neosho, Wilson)

Div. 1 - Hon. Don Musser, Pittsburg

Div. 2 - Hon. William P. Meek, Baxter Springs

Div. 3 - Hon. Hal Hyler, Parsons

Div. 4 - Hon. George W. Donaldson, Chanute

14th Judicial District

(Montgomery)

Hon. David Scott, Independence

Judicial Department No. 5

Honorable John F. Fontron, Departmental Justice

District Judges5th Judicial District

(Chase, Lyon)

Hon. R. E. Miller, Emporia

9th Judicial District

(Harvey, McPherson)

Hon. Sam H. Sturm, Newton

13th Judicial District

(Butler, Chautauqua, Elk, Greenwood)

Div. 1 - Hon. J. Patrick Brazil, Eureka

Div. 2 - Hon. Page W. Benson, El Dorado

18th Judicial District

(Sedgwick)

- Div. 1 - Hon. Willis W. Wall, Wichita
- Div. 2 - Hon. Howard C. Kline, Wichita
- Div. 3 - Hon. B. Mack Bryant, Wichita
- Div. 4 - Hon. James V. Riddel, Jr., Wichita
- Div. 5 - Hon. James J. Noone, Wichita
- Div. 6 - Hon. Robert T. Stephan, Wichita
- Div. 7 - Hon. Thomas C. Raum, Jr., Wichita
- Div. 8 - Hon. Nicholas W. Klein, Wichita
- Div. 9 - Hon. David P. Calvert, Wichita

19th Judicial District

(Barber, Cowley, Harper, Kingman, Pratt, Sumner)

Div. 1 - Hon. Doyle E. White, Arkansas City

Div. 2 - Hon. Charles H. Stewart, Kingman

Judicial Department No. 6

Honorable Perry L. Owsley, Departmental Justice

District Judges16th Judicial District

(Clark, Comanche, Ford, Gray, Kiowa, Meade)

Hon. Ernest M. Vieux, Dodge City (retired 1-13-75)

Hon. Robert M. Baker, Ashland (qualified 1-13-75)

20th Judicial District

(Barton, Ellsworth, Rice, Russell, Stafford)

Div. 1 - Hon. Frederick Wolesslagel, Lyons

Div. 2 - Hon. Herbert Rohleder, Great Bend

24th Judicial District

(Edwards, Hodgeman, Lane, Ness, Pawnee, Rush)

Hon. Maurice A. Wildgen, Larned (retired 1-13-75)

Hon. C. Phillip Aldrich, Larned (qualified 1-13-75)

25th Judicial District

(Finney, Greeley, Hamilton, Kearny, Scott, Wichita)

Hon. Bert J. Vance, Garden City

26th Judicial District

(Grant, Haskell, Morton, Seward, Stanton, Stevens)

Hon. Keaton G. Duckworth, Elkhart

27th Judicial District

(Reno)

Div. 1 - Hon. William A. Gossage, Hutchinson

Div. 2 - Hon. James H. Rexroad, Hutchinson