

NCJRS

This microfiche was produced from documents received for inclusion in the NCJRS data base. Since NCJRS cannot exercise control over the physical condition of the documents submitted, the individual frame quality will vary. The resolution chart on this frame may be used to evaluate the document quality.

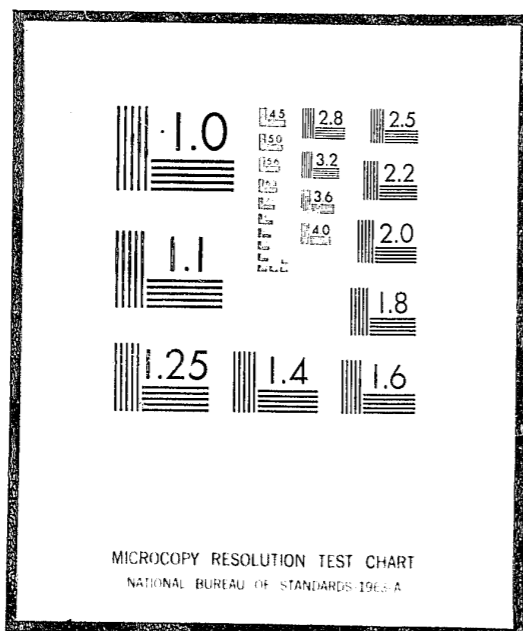

Microfilming procedures used to create this fiche comply with the standards set forth in 41CFR 101-11.504

Points of view or opinions stated in this document are those of the author(s) and do not represent the official position or policies of the U.S. Department of Justice.

U.S. DEPARTMENT OF JUSTICE
LAW ENFORCEMENT ASSISTANCE ADMINISTRATION
NATIONAL CRIMINAL JUSTICE REFERENCE SERVICE
WASHINGTON, D.C. 20531

Date filmed,

6/3/76

28695 ocd

OFFENDERS RELEASED FROM ADULT CORRECTIONAL INSTITUTIONS CALENDAR 1974



DEPARTMENT OF HEALTH AND SOCIAL SERVICES
DIVISION OF CORRECTIONS
BUREAU OF PLANNING, DEVELOPMENT, AND RESEARCH
MADISON, WISCONSIN 53701

32226

STATISTICAL BULLETIN C-54

FEBRUARY 1976

STATE OF WISCONSIN

DEPARTMENT OF HEALTH AND SOCIAL SERVICES
Manuel Carballo, Secretary

DIVISION OF CORRECTIONS
Fred W. Hinickle, Acting Administrator

BUREAU OF PLANNING, DEVELOPMENT, AND RESEARCH
Paul H. Kusuda, Director

Perry C. Baker, Chief, Research and Evaluation Section
Theodore H. Johnson, Chief, Planning and Information Section

Table 1

TYPE OF SEPARATION

Separations from the Populations of Residents
at Wisconsin Adult Correctional Institutions
(1973 and 1974 compared)

Type of Separation	Total		Total Males		Prison		Reformatory		Correctional Institution		Kettle Moraine		Adult Camp System		Home for Women	
	1973	1974	1973	1974	1973	1974	1973	1974	1973	1974	1973	1974	1973	1974	1973	1974
<u>Total</u>	<u>4,370</u>	<u>4,921</u>	<u>4,212</u>	<u>4,775</u>	<u>1,164</u>	<u>1,293</u>	<u>1,167</u>	<u>1,506</u>	<u>760</u>	<u>806</u>	<u>-</u>	<u>1</u>	<u>1,121</u>	<u>1,169</u>	<u>158</u>	<u>146</u>
<u>First Release</u>	<u>839</u>	<u>718</u>	<u>771</u>	<u>672</u>	<u>128</u>	<u>112</u>	<u>182</u>	<u>127</u>	<u>127</u>	<u>88</u>	<u>-</u>	<u>-</u>	<u>334</u>	<u>345</u>	<u>68</u>	<u>46</u>
Parole	678	541	621	504	78	63	132	70	112	75	-	-	299	296	57	37
Mandatory release	120	144	114	137	36	45	34	41	12	6	-	-	32	45	6	7
Pardon, conditional pardon, commutation	2	-	2	-	-	-	1	-	1	-	-	-	-	-	-	-
Expiration of sentence	5	3	4	3	3	-	-	1	-	-	-	-	1	2	1	-
Discharge by court	34	30	30	28	11	4	15	15	2	7	-	-	2	2	4	2
<u>Re-Release</u>	<u>250</u>	<u>211</u>	<u>240</u>	<u>205</u>	<u>82</u>	<u>70</u>	<u>42</u>	<u>29</u>	<u>26</u>	<u>16</u>	<u>-</u>	<u>-</u>	<u>90</u>	<u>90</u>	<u>10</u>	<u>6</u>
Parole	101	81	97	79	25	14	8	4	15	12	-	-	49	49	4	2
Mandatory release	106	96	102	94	40	41	22	20	7	3	-	-	33	30	4	2
Pardon, conditional pardon, commutation	-	1	-	1	-	-	-	-	-	-	-	-	-	1	-	-
Expiration of sentence	36	32	34	30	14	14	11	5	3	1	-	-	6	10	2	2
Discharge by court	3	1	3	1	1	1	-	-	1	-	-	-	1	-	-	-
Release after voluntary return	4	-	4	-	2	-	1	-	-	-	-	-	1	-	-	-
<u>Release from Temporary Hold Pending Revocation Hearing</u>	<u>1</u>	<u>6</u>	<u>1</u>	<u>6</u>	<u>-</u>	<u>4</u>	<u>1</u>	<u>2</u>	<u>-</u>	<u>-</u>	<u>-</u>	<u>-</u>	<u>-</u>	<u>-</u>	<u>-</u>	<u>-</u>
Parole	1	5	1	5	-	3	1	2	-	-	-	-	-	-	-	-
Probation	-	1	-	1	-	1	-	-	-	-	-	-	-	-	-	-
<u>Death</u>	<u>4</u>	<u>2</u>	<u>4</u>	<u>2</u>	<u>3</u>	<u>2</u>	<u>1</u>	<u>-</u>	<u>-</u>	<u>-</u>	<u>-</u>	<u>-</u>	<u>-</u>	<u>-</u>	<u>-</u>	<u>-</u>
<u>Transfer to:</u>	<u>1,817</u>	<u>2,147</u>	<u>1,817</u>	<u>2,147</u>	<u>447</u>	<u>469</u>	<u>529</u>	<u>819</u>	<u>371</u>	<u>447</u>	<u>-</u>	<u>-</u>	<u>470</u>	<u>412</u>	<u>-</u>	<u>-</u>
Adult institution	1,457	1,800	1,457	1,800	447	469	529	819	371	447	-	-	110	65	-	-
Adult institution, intra-camp system	360	347	360	347	-	-	-	-	-	-	-	-	360	347	-	-
<u>Absence</u>	<u>1,459</u>	<u>1,837</u>	<u>1,379</u>	<u>1,743</u>	<u>504</u>	<u>636</u>	<u>412</u>	<u>529</u>	<u>236</u>	<u>255</u>	<u>-</u>	<u>1</u>	<u>227</u>	<u>322</u>	<u>80</u>	<u>94</u>
Non-correctional institution	103	99	95	94	71	73	16	17	8	4	-	1	-	-	8	5
Authorized	1,276	1,645	1,204	1,557	426	554	391	491	220	242	-	1	167	269	72	88
Unauthorized	80	93	80	92	7	9	5	21	8	9	-	-	60	53	-	1

Note: In addition to releases, separations include all types of movement out of adult correctional institutions.

Table 2

TYPE OF COMMITMENT
Residents First and Re-released from
Wisconsin Adult Correctional Institutions in 1974

Type of Commitment	First Releases						Re-releases					
	Total		Facilities for Men		Home for Women		Total		Facilities for Men		Home for Women	
	Number	Percent	Number	Percent	Number	Percent	Number	Percent	Number	Percent	Number	Percent
<u>Total</u>	<u>795</u>	<u>100.0</u>	<u>740</u>	<u>100.0</u>	<u>55</u>	<u>100.0</u>	<u>221</u>	<u>100.0</u>	<u>215</u>	<u>100.0</u>	<u>6</u>	<u>100.0</u>
<u>Regular</u>	<u>793</u>	<u>99.7</u>	<u>738</u>	<u>99.7</u>	<u>55</u>	<u>100.0</u>	<u>220</u>	<u>99.6</u>	<u>214</u>	<u>99.5</u>	<u>6</u>	<u>100.0</u>
Felony	773	97.2	720	97.3	53	96.4	209	94.6	203	94.4	6	100.0
Misdemeanor	20	2.5	18	2.4	2	3.6	11	5.0	11	5.1	-	-
<u>Sex Deviate</u>	<u>2</u>	<u>0.3</u>	<u>2</u>	<u>0.3</u>	<u>-</u>	<u>-</u>	<u>1</u>	<u>0.4</u>	<u>1</u>	<u>0.5</u>	<u>-</u>	<u>-</u>

Table 3

TYPE OF COMMITMENT AND RELEASE
Residents First and Re-released from
Wisconsin Adult Correctional Institutions in 1974

Type of Commitment and Release	First Releases						Re-releases					
	Total		Facilities for Men		Home for Women		Total		Facilities for Men		Home for Women	
	Number	Percent	Number	Percent	Number	Percent	Number	Percent	Number	Percent	Number	Percent
<u>Total</u>	<u>795</u>	<u>100.0</u>	<u>740</u>	<u>100.0</u>	<u>55</u>	<u>100.0</u>	<u>221</u>	<u>100.0</u>	<u>215</u>	<u>100.0</u>	<u>6</u>	<u>100.0</u>
<u>Regular Commitment</u>	<u>793</u>	<u>99.7</u>	<u>738</u>	<u>99.7</u>	<u>55</u>	<u>100.0</u>	<u>220</u>	<u>99.5</u>	<u>214</u>	<u>99.5</u>	<u>6</u>	<u>100.0</u>
Expiration of sentence	56	7.0	46	6.2	10	18.2	39	17.6	37	17.2	2	33.3
Parole	587	73.8	550	74.3	37	67.3	82	37.1	80	37.2	2	33.3
Mandatory release	150	18.9	142	19.2	8	14.5	99	44.8	97	45.1	2	33.4
<u>Sex Deviate Commitment</u>	<u>2</u>	<u>0.3</u>	<u>2</u>	<u>0.3</u>	<u>-</u>	<u>-</u>	<u>1</u>	<u>0.5</u>	<u>1</u>	<u>0.5</u>	<u>-</u>	<u>-</u>
Expiration of sentence	-	-	-	-	-	-	-	-	-	-	-	-
Parole	2	0.3	2	0.3	-	-	1	0.5	1	0.5	-	-

Note: Expiration of sentence includes end of sentence, discharge by court order, pardon, conditional pardon, commutation, release after voluntary return from parole or mandatory release, and reinstatement to parole, mandatory release or probation.

Table 4

OFFENSE

Residents First and Re-released from
Wisconsin Adult Correctional Institutions in 1974

Offense	First Releases						Re-releases					
	Total		Facilities for Men		Home for Women		Total		Facilities for Men		Home for Women	
	Number	Percent	Number	Percent	Number	Percent	Number	Percent	Number	Percent	Number	Percent
<u>Total</u>	<u>795</u>	<u>100.0</u>	<u>740</u>	<u>100.0</u>	<u>55</u>	<u>100.0</u>	<u>221</u>	<u>100.0</u>	<u>215</u>	<u>100.0</u>	<u>6</u>	<u>100.0</u>
First degree murder	7	0.9	7	1.0	-	-	1	0.4	1	0.5	-	-
Second and third degree murder	19	2.4	17	2.3	2	3.6	3	1.4	2	0.9	1	16.7
Manslaughter and negligent homicide	13	1.6	10	1.4	3	5.5	1	0.4	1	0.5	-	-
Robbery	115	14.5	112	15.1	3	5.5	26	11.8	25	11.6	1	16.7
Assault	29	3.6	26	3.5	3	5.5	8	3.6	8	3.7	-	-
Burglary	244	30.7	242	32.7	2	3.6	67	30.3	67	31.2	-	-
Theft (except auto)	57	7.2	55	7.4	2	3.6	13	5.9	13	6.0	-	-
Auto theft	45	5.7	44	5.9	1	1.8	22	10.0	22	10.2	-	-
Fraud	14	1.8	10	1.4	4	7.3	3	1.4	3	1.4	-	-
Forgery	67	8.4	54	7.3	13	23.6	33	14.9	30	13.9	3	50.0
Worthless checks	15	1.9	10	1.4	5	9.1	4	1.8	4	1.9	-	-
Rape (including attempt)	9	1.1	9	1.2	-	-	2	0.9	2	0.9	-	-
Indecent behavior with child	9	1.1	9	1.2	-	-	1	0.4	1	0.5	-	-
Sexual intercourse with child	18	2.3	18	2.4	-	-	3	1.4	3	1.4	-	-
Other sex offenses	8	1.0	7	1.0	1	1.8	5	2.3	5	2.3	-	-
Uniform Controlled Substances Act and other drug violations	65	8.2	59	7.9	6	10.9	15	6.8	15	7.0	-	-
Escape	9	1.1	9	1.2	-	-	5	2.3	5	2.3	-	-
Abortion	-	-	-	-	-	-	-	-	-	-	-	-
Arson	7	0.9	7	1.0	-	-	-	-	-	-	-	-
Abandonment, non-support	3	0.4	3	0.4	-	-	1	0.4	1	0.5	-	-
Contributing to the delinquency of a minor	4	0.5	2	0.3	2	3.6	1	0.4	1	0.5	-	-
Prostitution	5	0.6	-	-	5	9.1	-	-	-	-	-	-
Disorderly conduct, vagrancy	1	0.1	1	0.1	-	-	-	-	-	-	-	-
All other	32	4.0	29	3.9	3	5.5	7	3.2	6	2.8	1	16.6

Table 5

Residents First and Re-released from
Wisconsin Adult Correctional Institutions in 1974

County	First Releases			Re-releases		
	Total	Facilities for Men	Home for Women	Total	Facilities for Men	Home for Women
<u>Total</u>	<u>795</u>	<u>740</u>	<u>55</u>	<u>221</u>	<u>215</u>	<u>6</u>
Adams	1	1	-	-	-	-
Ashland	3	2	1	3	3	-
Barron	4	2	2	-	-	-
Bayfield	-	-	-	1	1	-
Brown	22	21	1	5	5	-
Buffalo	2	2	-	1	1	-
Burnett	3	3	-	-	-	-
Calumet	1	1	-	-	-	-
Chippewa	5	5	-	2	2	-
Clark	2	2	-	-	-	-
Columbia	7	7	-	2	2	-
Crawford	2	2	-	-	-	-
Dane	41	39	2	10	10	-
Dodge	5	4	1	3	3	-
Door	5	4	1	1	1	-
Douglas	19	19	-	2	2	-
Dunn	4	4	-	-	-	-
Eau Claire	21	19	2	6	6	-
Florence	4	4	-	-	-	-
Fond du Lac	9	8	1	3	3	-
Forest	3	3	-	1	1	-
Grant	12	11	1	-	-	-
Green	6	6	-	-	-	-
Green Lake	2	2	-	1	1	-
Iowa	1	1	-	1	1	-
Iron	-	-	-	-	-	-
Jackson	2	1	1	1	1	-
Jefferson	8	8	-	1	1	-
Juneau	1	1	-	-	-	-
Kenosha	24	23	1	3	3	-
Kewaunee	-	-	-	-	-	-
LaCrosse	14	14	-	4	4	-
Lafayette	-	-	-	-	-	-
Langlade	3	2	1	-	-	-
Lincoln	3	3	-	-	-	-
Manitowoc	4	4	-	1	1	-
Marathon	18	15	3	1	1	-
Marquette	6	6	-	1	1	-
Marquette	3	3	-	1	1	-
Menominee	4	4	-	1	1	-

Table 5 (Concluded)

County	First Releases			Re-releases		
	Total	Facilities for Men	Home for Women	Total	Facilities for Men	Home for Women
Milwaukee	331	301	30	118	115	3
Monroe	4	4	-	1	1	-
Oconto	1	1	-	-	-	-
Oneida	7	7	-	3	3	-
Outagamie	9	9	-	4	2	2
Ozaukee	2	2	-	2	2	-
Pepin	1	1	-	-	-	-
Pierce	1	1	-	1	1	-
Polk	3	3	-	1	1	-
Portage	9	8	1	-	-	-
Price	3	3	-	-	-	-
Racine	27	27	-	8	8	-
Richland	4	4	-	-	-	-
Rock	13	13	-	5	5	-
Rusk	2	2	-	-	-	-
St. Croix	5	5	-	3	3	-
Sauk	5	5	-	1	1	-
Sawyer	3	2	1	1	1	-
Shawano	10	8	2	2	2	-
Sheboygan	19	19	-	3	3	-
Taylor	4	4	-	-	-	-
Trempealeau	2	2	-	-	-	-
Vernon	3	3	-	-	-	-
Vilas	6	6	-	2	2	-
Walworth	3	2	1	2	2	-
Washburn	2	2	-	1	1	-
Washington	8	7	1	-	-	-
Waukesha	17	17	-	2	2	-
Waupaca	2	2	-	2	1	1
Waushara	2	2	-	-	-	-
Winnebago	5	4	1	-	-	-
Wood	8	8	-	3	3	-

Table 6
 AVERAGE LENGTH OF STAY SINCE LAST ADMISSION (IN MONTHS)
 Residents First and Re-released from
 Wisconsin Adult Correctional Institutions in 1974

Type of Release	Total	Facilities for Men		Home for Women	
		Number	Percent	Number	Percent
<u>All Releases</u>					
Mean	21.2	21.9		10.9	
Median	18.2	18.4		9.7	
<u>First Release</u>					
Mean	22.3	23.2		11.0	
Median	18.5	18.7		9.7	
<u>Re-release</u>					
Mean	17.1	17.3		9.7	
Median	13.4	13.6		6.0	

Table 7
 AVERAGE LENGTH OF STAY SINCE SENTENCE BEGAN
 (in months for re-releases only)
 Residents Re-released from
 Wisconsin Adult Correctional Institutions in 1974

Type of Release	Total	Facilities for Men		Home for Women	
		Number	Percent	Number	Percent
<u>Re-releases</u>					
Mean	53.3	54.0		27.0	
Median	43.7	44.3		20.0	

Table 8
 NUMBER OF PREVIOUS RELEASES
 Residents First and Re-released from
 Wisconsin Adult Correctional Institutions in 1974

Number of Previous Releases	Total		Facilities for Men		Home for Women	
	Number	Percent	Number	Percent	Number	Percent
<u>TOTAL</u>	<u>1,016</u>	<u>100.0</u>	<u>955</u>	<u>100.0</u>	<u>61</u>	<u>100.0</u>
0	795	78.3	740	77.5	55	90.2
1	73	7.2	68	7.1	5	8.2
2	105	10.3	105	11.0	0	-
3	30	2.9	29	3.1	1	1.6
4	9	0.9	9	0.9	-	-
5	2	0.2	2	0.2	-	-
6	2	0.2	2	0.2	-	-
7 or more	-	-	-	-	-	-

Table 9
 EDUCATIONAL PROGRESS
 Residents First and Re-released from
 Wisconsin Adult Correctional Institutions in 1974

Educational Progress	Total		Facilities for Men		Home for Women	
	Number	Percent	Number	Percent	Number	Percent
<u>TOTAL</u>	<u>795</u>	<u>100.0</u>	<u>740</u>	<u>100.0</u>	<u>55</u>	<u>100.0</u>
<u>No educational participation</u>	<u>352</u>	<u>44.3</u>	<u>349</u>	<u>47.1</u>	<u>3</u>	<u>5.5</u>
<u>Progress</u>	<u>443</u>	<u>55.7</u>	<u>391</u>	<u>52.9</u>	<u>52</u>	<u>94.5</u>
Excellent	55	6.9	54	7.3	1	1.8
Good	227	28.5	191	25.8	36	65.5
Fair	80	10.1	73	9.9	7	12.7
Poor	22	2.8	22	3.0	-	-
No evaluation	59	7.4	51	6.9	8	14.5

Table 10
WORK RECORD
Residents First-Released from
Wisconsin Adult Correctional Institutions in 1974

Work Record	Total		Facilities for Men		Home for Women	
	Number	Percent	Number	Percent	Number	Percent
<u>TOTAL</u>	<u>795</u>	<u>100.0</u>	<u>740</u>	<u>100.0</u>	<u>55</u>	<u>100.0</u>
No work record	47	5.9	41	5.5	6	10.9
Work record	748	94.1	699	94.5	49	89.1
Satisfactory	452	56.9	427	57.7	25	45.5
Mostly satisfactory	151	19.0	149	20.2	2	3.6
Neither satisfactory or unsatisfactory	81	10.2	69	9.3	12	21.8
Mostly unsatisfactory	22	2.8	17	2.3	5	9.1
Unsatisfactory	6	0.7	6	0.8	-	-
No evaluation	36	4.5	31	4.2	5	9.1

Table 11
LOSS OF PRIVILEGES
Residents First-Released from
Wisconsin Adult Correctional Institutions in 1974

Number of Privilege Losses	Total		Facilities for Men		Home for Women	
	Number	Percent	Number	Percent	Number	Percent
<u>TOTAL</u>	<u>795</u>	<u>100.0</u>	<u>740</u>	<u>100.0</u>	<u>55</u>	<u>100.0</u>
None	380	47.8	349	47.2	31	56.3
1	119	15.0	112	15.1	7	12.7
2	70	8.8	67	9.0	3	5.5
3	54	6.8	51	6.9	3	5.5
4	41	5.2	41	5.5	-	-
5-9	83	10.4	80	10.8	3	5.5
10-14	21	2.6	20	2.7	1	1.8
15-19	9	1.1	7	1.0	2	3.6
20 or more	18	2.3	13	1.8	5	9.1

Table 12
LOCK-UPS
Residents First-Released from
Wisconsin Adult Correctional Institutions in 1974

Number of Lock-ups	Total		Facilities for Men		Home for Women	
	Number	Percent	Number	Percent	Number	Percent
<u>TOTAL</u>	<u>795</u>	<u>100.0</u>	<u>740</u>	<u>100.0</u>	<u>55</u>	<u>100.0</u>
None	492	61.9	455	61.5	37	67.3
1	134	16.8	129	17.4	5	9.1
2	61	7.7	57	7.7	4	7.3
3	39	4.9	38	5.1	1	1.8
4	20	2.5	18	2.4	2	3.6
5	14	1.8	10	1.4	4	7.3
6 or more	35	4.4	33	4.5	2	3.6

Table 13
GROUP COUNSELING SESSIONS
Residents First-Released from
Wisconsin Adult Correctional Institutions in 1974

Group Counseling Sessions	Total		Facilities for Men		Home for Women	
	Number	Percent	Number	Percent	Number	Percent
<u>TOTAL</u>	<u>795</u>	<u>100.0</u>	<u>740</u>	<u>100.0</u>	<u>55</u>	<u>100.0</u>
None	608	76.5	564	76.2	44	80.0
1-5	20	2.5	20	2.7	-	-
6-10	22	2.8	20	2.7	2	3.7
11-15	32	4.0	32	4.3	-	-
16-20	37	4.6	36	4.9	1	1.8
21-25	20	2.5	20	2.7	-	-
26-30	11	1.4	10	1.3	1	1.8
31-35	6	0.8	6	0.8	-	-
36-40	4	0.5	2	0.3	2	3.7
41 or more	35	4.4	30	4.1	5	9.0

Table 14
 LENGTH OF STAY BY OFFENSE
 Average (Mean) Length of Stay^{/a} (in months) by
 Offense of Residents First-Released from
 Wisconsin Adult Correctional Institutions in 1974

Offense	Total	Facilities for Men	Home for Women
<u>ALL OFFENSES</u>	<u>22.3</u>	<u>23.2</u>	<u>11.0</u>
Murder (all degrees)	65.1	68.7	-
Manslaughter	21.6	25.1	-
Robbery	31.3	31.5	-
Assault	21.1	21.6	-
Burglary	20.1	20.2	-
Theft (except auto)	17.7	17.8	-
Auto theft	16.4	16.6	-
Fraud and embezzlement	15.4	18.9	-
Forgery	17.1	18.6	10.7
Worthless checks	12.1	14.8	6.8
Rape (including attempt)	39.6	39.6	-
Indecent behavior with child	25.2	25.2	-
Sexual intercourse with child	23.3	23.3	-
Other sex offenses	18.5	20.6	-
Uniform Controlled Substances Act and other Drug Violations	15.1	16.0	6.2
Concealed weapons	-	-	-
Escape	17.1	17.1	-
Arson	14.6	14.6	-
Bigamy	14.2	-	-
Abandonment, non-support	-	-	-
Contributing to delinquency of a minor	-	-	-
Prostitution	7.8	-	7.8
Disorderly conduct, vagrancy	-	-	-
All other	18.5	19.2	-

^{/a} An average was not determined if there were fewer than 5 in an offense category.

Table 15
 LENGTH OF STAY BY LENGTH OF SENTENCE
 Average (Mean) Length of Stay^{/a} (in months) by
 Length of Sentence of Residents First-Released from
 Wisconsin Adult Correctional Institutions in 1974

Length of Sentence	Total	Facilities for Men	Home for Women
<u>ALL SENTENCES</u>	<u>22.3</u>	<u>23.2</u>	<u>11.0</u>
Six months	-	-	-
One year	9.2	9.2	6.4
Thirteen months	-	-	-
Fourteen months	-	-	-
Fifteen months	9.9	9.9	-
Eighteen months	17.3	18.1	8.4
Two years	15.4	15.9	11.3
Two and one-half years	15.3	16.2	-
Three years	19.1	19.2	-
Three and one-half years	-	-	-
Four years	20.8	21.3	-
Four and one-half years	-	-	-
Five years	24.5	25.4	15.9
Six years	27.0	27.0	-
Seven years	25.9	25.9	-
Eight years	34.9	34.9	-
Nine years	32.7	32.7	-
Ten years	40.6	40.6	-
Twelve years	32.4	32.4	-
Fifteen years	52.8	52.8	-
Twenty years	54.5	54.5	-
Twenty-five years	49.3	49.3	-
Life	-	-	-

^{/a} An average was not determined if there were fewer than five in a length of sentence category.

END