

NATIONAL PRISONER STATISTICS

STATE
PRISONERS:

ADMISSIONS
AND
RELEASES,
1964

00357

FEDERAL BUREAU OF PRISONS, WASHINGTON, D. C.

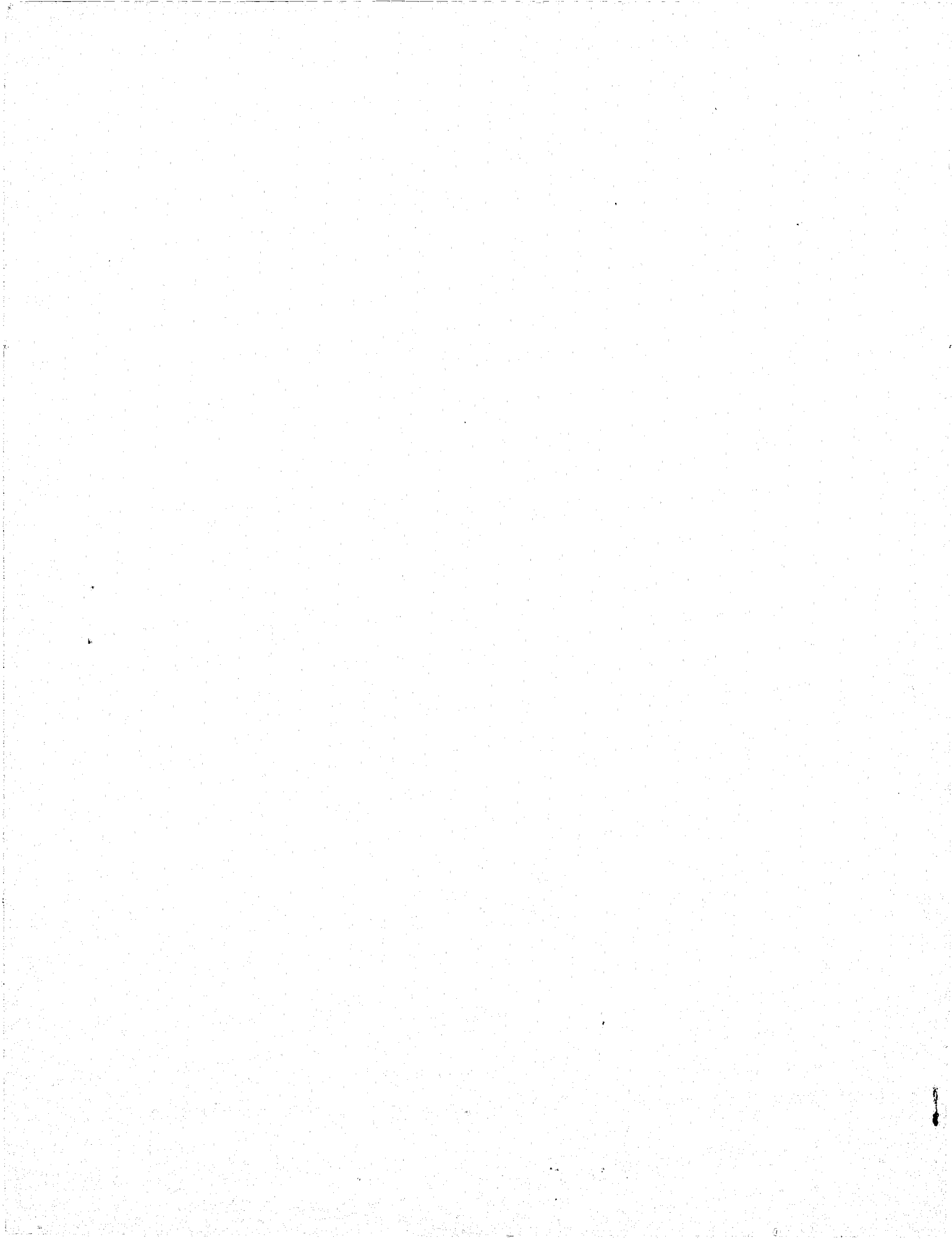

NATIONAL PRISONER STATISTICS

STATE
PRISONERS:
ADMISSIONS
AND
RELEASES
1964

United States Department of Justice

Ramsey Clark, Attorney General

FEDERAL BUREAU OF PRISONS

Myrl E. Alexander, Director

TABLE OF CONTENTS

<u>SUBJECT</u>	<u>PAGES</u>
Table of Contents	I
Text	1-7
Charts:	
1. Age Distribution, Felony Court Commitments: 1964	8
2. Offense by Age, Felony Court Commitments: 1964	9
3. Offense Distribution by Race, Felony Court Commitments: 1964	10
4. Offense by Race, Felony Court Commitments: 1964	11
5. Offense, by Age and Race, Felony Court Commitments: 1964	12
6. Average Time Served by Felony First Releases, by State: 1964	13
7. Time Served, by Offense, by Felony First Releases: 1964	14
8. Time Served, by Offense and Race, by Felony First Releases: 1964	15
Tables -- Admissions:	
A1. Characteristics of Prisoners Received from Court, by State: 1964	16
A2. Offenses of Court Commitments with Sentences of 1 Year or Longer, by State: 1964	17
A3. Percentage Distribution of Offenses of Court Commitments with Sentences of 1 Year or Longer, by State: 1964	18
A4. Length of Sentence of Court Commitments with Sentences of 1 Year or Longer, by State: 1964	19,20
A5. Median Age, by Offense, of Court Commitments with Sentences of 1 Year or Longer, by State: 1964	21
A6. Percentage Distribution of Age-Race Groups, by Offense, for the United States: 1964	22
A7. Percentage Distribution of Age-Offense Groups, by Race, for the United States: 1964	22
A8. Offense, by Age and Race, of Court Commitments with Sentences of 1 Year or Longer, by State: 1964	23-44
Tables -- Releases:	
R1. Characteristics of First Releases, by State: 1964	45
R2. Offenses of First Releases with Sentences of 1 Year or Longer, by State: 1964	46
R3. Percentage Distribution of Offenses of First Releases with Sentences of 1 Year or Longer, by State: 1964	47
R4. Length of Sentence of First Releases with Sentences of 1 Year or Longer, by State: 1964	48-49
R5. Time Served by First Releases with Sentences of 1 Year or Longer, by State: 1964	50
R6. Time Served, by Method of Release, by First Releases with Sentences of 1 Year or Longer, by State: 1964	51
R7. Mean Time Served, by Offense, by First Releases with Sentences of 1 Year or Longer, by State: 1964	52
R8. Percentage Distribution of Race-Time Served Groups, by Offense, for the United States: 1964	53
R9. Percentage Distribution of Offense-Time Served Groups, by Race, for the United States: 1964	53
R10. Offense, by Race and Time Served, of First Releases with Sentences of 1 Year or Longer, by State: 1964	54-75

STATE PRISONERS: ADMISSIONS AND RELEASES, 1964

I. INTRODUCTION

The National Prisoner Statistics program was transferred from the Bureau of the Census to the Federal Bureau of Prisons in 1950. Since then, two summary reports have been published annually -- one presenting data on prisoner movement and population, and the other on prisoners executed by civil authorities. A third annual summary report -- on personnel employed by penal institutions -- was initiated in 1958, but was discontinued after publication of the 1962 report.

In addition to the annual reports, five special detailed reports have been published by the Bureau of Prisons. They are:

PRISONERS IN STATE AND FEDERAL INSTITUTIONS, 1950

PRISONERS RELEASED FROM STATE AND FEDERAL INSTITUTIONS,
1951

PRISONERS RELEASED FROM STATE AND FEDERAL INSTITUTIONS,
1952 AND 1953

PRISONERS RELEASED FROM STATE AND FEDERAL INSTITUTIONS,
1960

CHARACTERISTICS OF STATE PRISONERS, 1960

COVERAGE OF THIS REPORT

This report presents detailed data on the characteristics of adult felony prisoners admitted to and released from State correctional institutions for adult felony offenders in the United States during calendar year 1964. (1) Detailed information presented on court commitments includes data on age, length of sentence, offense, race, and sex. Characteristics dealt with for first releases are time served, length of sentence, method of release, offense, race, and sex. (2)

SIGNIFICANCE OF THE DATA

Considerable caution should be used in making State-to-State comparisons, due to the wide disparities in criminal codes and in sentencing and release policies from jurisdiction to jurisdiction, and because of the limited coverage of this report. Only prisoners in adult correctional institutions are covered in this report, thereby excluding prisoners confined in county or local jails,

workhouses, work camps, juvenile institutions, etc. Coverage is also reduced by the elimination, in the detailed tables and charts, of prisoners under sentence of death, prisoners with "indefinite" sentences (i.e., sentences with no minimum and no maximum), unsentenced prisoners, prisoners who died while serving their sentences, juveniles classified as juvenile delinquents or wayward minors, and prisoners with sentence lengths of less than one year in length.

Among the data presented in this report, inter-jurisdictional comparability is greatest for such characteristics as offense, race, and method of release, for which it has been possible to use broad groupings in the tables. State-by-State comparisons on length of sentence, on the other hand, are particularly questionable.

II. PRISONERS RECEIVED FROM COURT

GENERAL CHARACTERISTICS

During calendar year 1964, there were 72,530 prisoners received from court in State institutions for adult felony offenders. Of these, 67,879, or 93.6 percent, were felony prisoners, with the remainder consisting of juveniles and prisoners received from court with indefinite sentences, with sentences of less than one year in length, or under sentence of death. (See Table A-1)

Women made up 4.4 percent of the felony court commitments during 1964. By race, 42,778, or 63 percent, were white, and 25,101, or 37 percent, were non-white.⁽³⁾ The median age was 26.1 years. Prisoners under the age of 20 constituted 17.9 percent of the commitments, while prisoners 40 years or older accounted for 14.7 percent. (See Tables A-1 and A-8, and Chart 1)

OFFENSE⁽⁴⁾

"Burglary" was the largest offense group among the felony prisoners received from court in State institutions during 1964, with 29.4 percent of the total commitments. The second largest group was "Forgery, Fraud and Embezzlement", with 14.0 percent, followed closely by "Other Larceny", with 12.2 percent, and "Robbery", with 11.7 percent. The smallest offense category was "Drug Laws", with 4.1 percent. (See Tables A-2 and A-3)

The highest median age among the offense groups was 31.6 years, in the "Homicide" group, followed by "Forgery, Fraud and Embezzlement", in which the median age was 31.0 years. The lowest median age was recorded in the "Auto-Theft" group -- 22.0 years. (See Table A-5 and Chart 2)

"Burglary" was the largest offense group for both white and

non-white commitments, with 30.5 percent of the total whites and 27.5 percent of the total non-whites. The smallest offense groups, by race, were "Drug Laws" (3.2 percent) for white commitments, and "Auto Theft" (4.1 percent) for non-white commitments. "Violent offenses" ("Homicide", "Robbery", and "Assault") were more in evidence among the non-white offenders (33.0 percent), as compared to 17.3 percent among the whites. (Tables A-6 and A-8, and Chart 3)

The offense group of "Forgery, Fraud and Embezzlement" had the highest proportion of whites among the felony court commitments, with 82.3 percent. The offense groups with the highest proportion of non-whites were "Assault" and "Homicide", each with 56.2 percent. (See Table A-7 and Chart 4)

The highest median age among white felony court commitments was 31.4 years, in the "Forgery, Fraud and Embezzlement" and "Sex Offense" groups. For non-whites it was 32.3 years, in the "Homicide" offense group. The lowest median ages were 22.0 years for whites and 21.9 years for non-whites, both in the "Auto Theft" group. (See Table A-8 and Chart 5)

LENGTH OF SENTENCE⁽⁵⁾

The median sentence length of felony prisoners received from court in State institutions in the United States during 1964 was 64.3 months. For those commitments for whom a minimum length was stated, the median of the minimum sentence length was 21.2 months. Prisoners received with life sentences constituted 3.7 percent of the total commitments. (See Tables A-3 and A-4)

III. FIRST RELEASES

GENERAL CHARACTERISTICS

During calendar year 1964, there were 72,980 prisoners released from prison for the first time on their current sentences by State institutions for adult felony offenders.⁽⁶⁾ Of these, 68,188, or 93.4 percent, were felony prisoners, with the remainder consisting of juveniles and defective delinquents, and of prisoners with indefinite sentences and sentences of less than one year in length. Of the felony first releases, 4.3 percent were women. By race, 43,609, or 64 percent, were white, and 24,579, or 36 percent, were non-white.⁽⁷⁾ (See Table R-1)

OFFENSE

The largest offense group among the felony first releases was "Burglary", which accounted for 29.0 percent of the releases,

followed by "Forgery, Fraud and Embezzlement", with 15.2 percent. "Drug Laws", with 4.1 percent of the releases, was the smallest group, with "Auto Theft" (4.5 percent) close behind. (See Tables R-2 and R-3)

LENGTH OF SENTENCE

The median sentence length of felony first releases during 1964 was 60.8 months, while the median of the minimum (for those cases for which a minimum was stated) was 22.6 months. Releases with Life sentences numbered 912, or 1.3 percent of the total felony first releases. (See Tables R-1 and R-4)

METHOD OF RELEASE

Of the 68,188 felony first releases during calendar year 1964, 42,538 (62.4 percent) were released by parole, 2,767 (4.1 percent) were released by conditional means other than parole, and 22,883 (33.6 percent) were released unconditionally.⁽⁸⁾ (See Tables R-1 and R-6)

TIME SERVED⁽⁹⁾

The median time served by the 1964 felony first releases was 21.0 months. By regions, the Northeast had the highest median time served figure (24.2 months), while the South had the lowest (19.1 months). There were four jurisdictions with median time served figures higher than 30 months: Hawaii (39.0 months), District of Columbia (33.4 months), Pennsylvania (32.1 months), and Minnesota (31.1 months); there were five with medians of less than 12 months: New Hampshire (10.5 months), Maine (10.9 months), Vermont (10.9 months), Montana (11.2 months), and Colorado (11.6 months).⁽¹⁰⁾ (See Tables R-1 and R-5, and Chart 6)

Felony first releases serving for offenses in the "Homicide" category had the longest median time served (48.5 months), followed by "Robbery" (36.1 months), "Drug Laws" (32.8 months), and "Sex Offenses" (31.4 months). The lowest median time served figures were registered by prisoners in the "Other Offenses" (14.1 months) and "Other Larceny" (16.5 months) categories. (Tables R-1, R-7, and R-10, and Chart 7)

Non-whites tended to serve longer than whites, with non-white first releases having a median time served figure of 23.6 months, while the median time served by whites was 19.6 months. Non-whites served longer than whites, on the average, in every offense category except "Assault" and "Robbery". (See Table R-10 and Chart 8)

Prisoners released by conditional means other than parole recorded a higher time served median (26.8 months) than did prisoners released by other means, and 11.6 percent of this group served 5 years or longer. Parolees had a median time served of 21.1 months, with 9.2 percent serving five years or longer, while the median time served by persons released unconditionally was 20.1 months, with only 7.1 percent serving five years or more. (See Table R-6)

EXPLANATORY NOTES

(1) Data on Federal prisoners for 1964 are available, on a fiscal year basis, in STATISTICAL TABLES, FISCAL YEAR 1964 and STATISTICAL TABLES, FISCAL YEAR 1965. Alaska and New Jersey are excluded from this report; the District of Columbia is included. Figures contained in this report may differ from figures found in previously published reports, due principally to the incorporation of data received subsequent to their publication. For the purposes of this report, a "felony" prisoner is defined as a prisoner with a sentence of one year or longer, who was committed for an offense other than one classified as a juvenile offense.

(2) A "first release" is a prisoner who is being released for the first time on his current sentence.

(3) Non-white felony court commitments consisted of 23,910 Negroes (95.3 percent), 935 American Indians (3.7 percent), and 256 of other races (1.0 percent).

(4) When utilizing data on offense presented in this report, it should be remembered that the offense groups used are somewhat arbitrary, thus not necessarily revealing the precise nature of the offense committed.

The offense groupings used in this report contain the following offenses, as they are most commonly reported:

Homicide -- Murder, Manslaughter (negligent and non-negligent).

Robbery -- Armed and Unarmed Robbery, Muggings, Bank Robbery, Banditry, Hijacking, and attempts at any of these.

Sex Offenses -- Forcible Rape, Statutory Rape, Indecent Assault, Carnal Abuse, Sodomy, Adultery, Cohabitation, Incest, Indecent Liberties, Indecent Exposure, Lewdness, Peeping Tom, Seduction, Soliciting, Prostitution, Commercialized Vice, Pandering, Obscenity, and Pornography.

Assault -- Aggravated and Simple Assault, Batteries, Attempted Murder, Attempted Manslaughter, Threats, Kidnapping, and Abduction.

Burglary -- Burglary, Breaking and Entering, Safecracking, Forcible Trespass, Possession of Burglar Tools.

Forgery, Fraud and Embezzlement -- Embezzlement, Conversion, Confidence Game, Disposing of Mortgaged Property, Obtaining Money or Property by False Pretenses, Fraudulent or Fictitious Checks or Checks Drawn on Insufficient Funds, Counterfeiting, Forgery, Uttering.

Auto Theft -- Larceny of Auto, Joy-Riding, Unauthorized Use.

Other Larceny -- Simple Larceny, Grand Larceny, Shoplifting, Cattle Rustling, Auto Breaking or Tampering, Pocket-Picking, Purse Snatching; Receiving, Concealing, and/or Possession of Stolen Goods.

Drug Laws -- Sale or Possession of Narcotics, Dope, or other Drugs, including Marihuana.

Other Offenses -- Weapons Laws, Escape, Abortion, Arson, Bigamy, Bribery, Conspiracy, Blackmail, Extortion, Gambling, Liquor Law Violations, Malicious Mischief; Non-Support, Neglect, or Desertion of Wife and/or Children; Perjury; Violation of Automobile Laws, Contributing to Delinquency.

(5) Because of definitional problems, data on type of sentence will not be presented in this report. The sentence length data which are included will be presented in terms of the maximum (including both the stated maxima of sentences where both a minimum and maximum are specified, and sentences where a specific or "flat" terms of years has been stated) and the minimum (including only those minima which are specified in sentences where both the minimum and the maximum are stated).

In order to avoid tables of prohibitive length, data on sentence length and on time served are presented as medians. Medians were used in preference to the arithmetic mean because they serve as a better summary statistic for this type of data.

Computations were made from grouped data, a necessary but not entirely satisfactory procedure since it assumes an even distribution within the group in which the median falls -- a condition which is not met by data on sentence length. This has resulted in some distortion from the true medians in the medians presented in the report.

(6) These first release figures include an undetermined number of V-discharges, or persons being released for the second or subsequent time on the same sentence, from Florida, Minnesota, and North Carolina.

(7) Non-white felony first releases consisted of 23,285 Negroes (94.7 percent), 921 American Indians (3.8 percent), and 373 of other races (1.5 percent).

(8) A "conditional release" is a type of discharge whereby, providing certain conditions are met, a person may be released (through the action of a "parole board" or other authority) into the community, where he continues his sentence under supervision; if he violates the conditions of his release, he may be returned to prison to continue his sentence in confinement.

(9) Data are presented on time served for first releases rather than for all releases because of the differing procedures from jurisdiction to jurisdiction in computing time served for prisoners who have been out of the institution on parole or another type of conditional release and have been returned as violators on their current sentence. In using the time served figures, the reader should be aware that, in spite of attempts to standardize our definitions, it seems apparent that, in some instances:

1. Time out in escape status was included in the time served figure.
2. Time served was computed from date of admission rather than from the date sentence began.

(10) In comparing the District of Columbia with other jurisdictions, it should be remembered that it is the only jurisdiction which deals with an exclusively urban population.

CHART 1 - AGE DISTRIBUTION, FELONY COURT COMMITMENTS: 1964

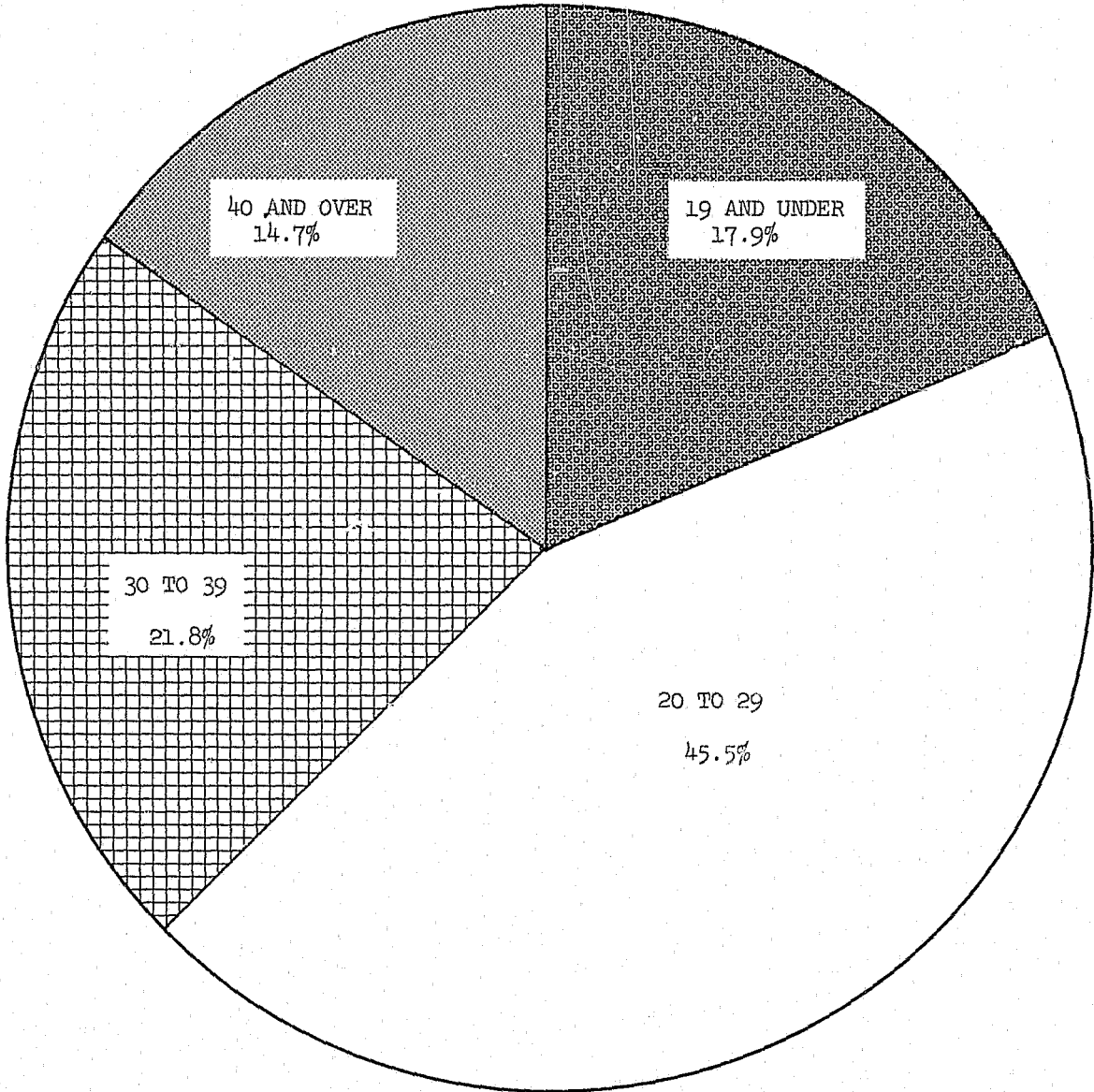

Note: Ages are in years, and are inclusive

Source: Table A-8

CHART 2 - OFFENSE BY AGE, FELONY COURT COMMITMENTS: 1964

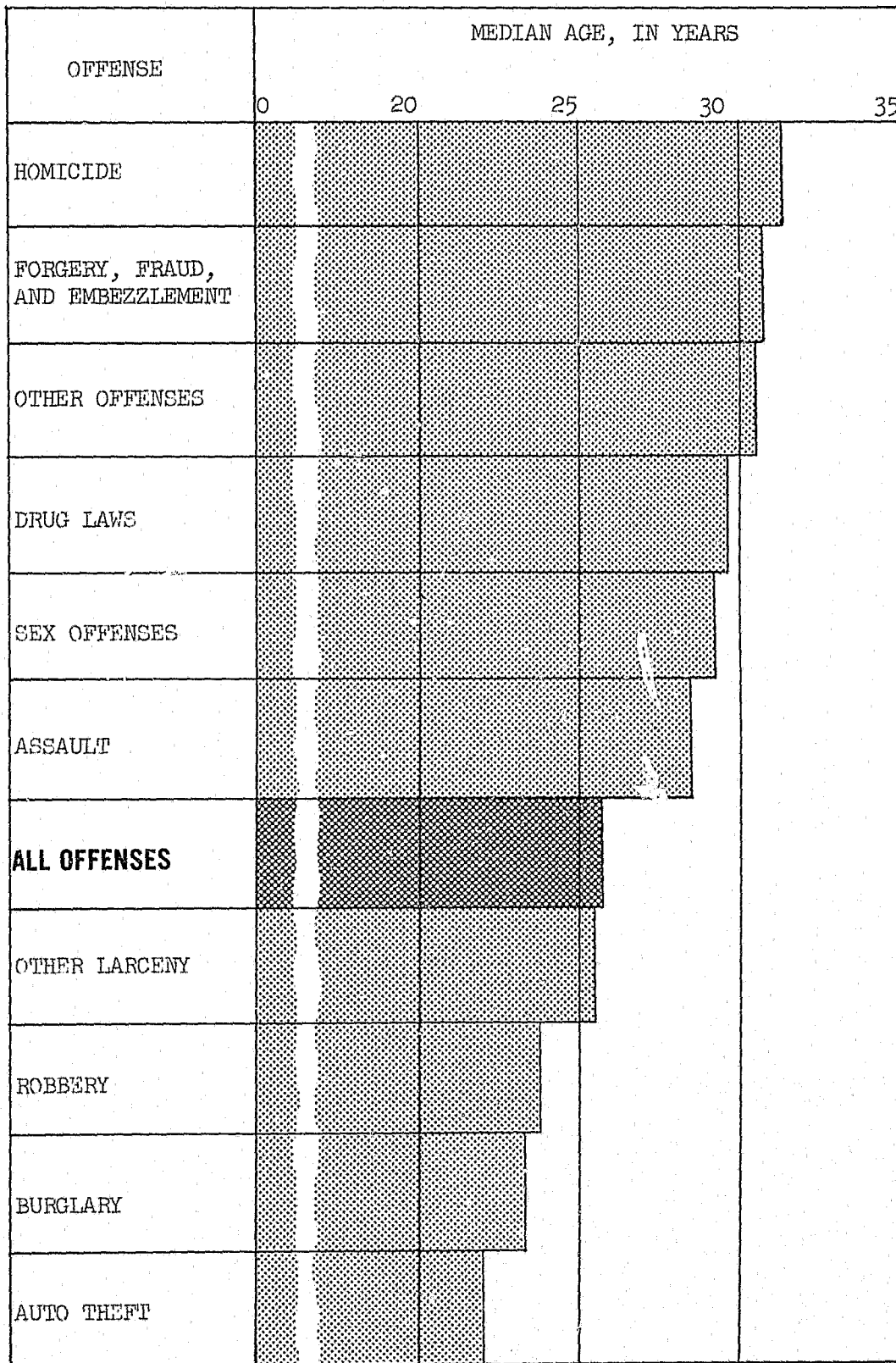

Source: Table A-5

CHART 3 - OFFENSE DISTRIBUTION, FELONY COURT COMMITMENTS: 1964

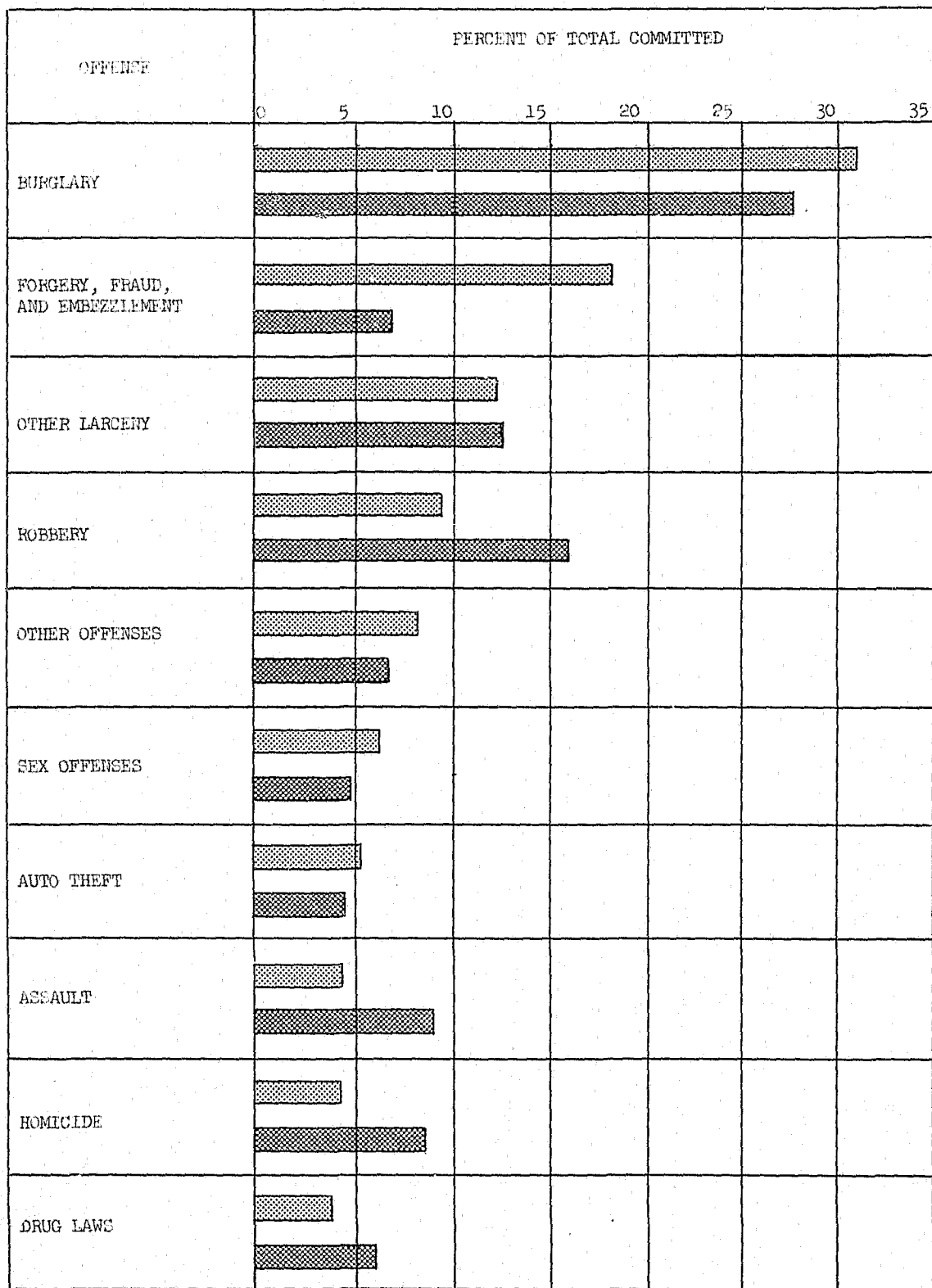

White

Non-White

Source: Table A-6

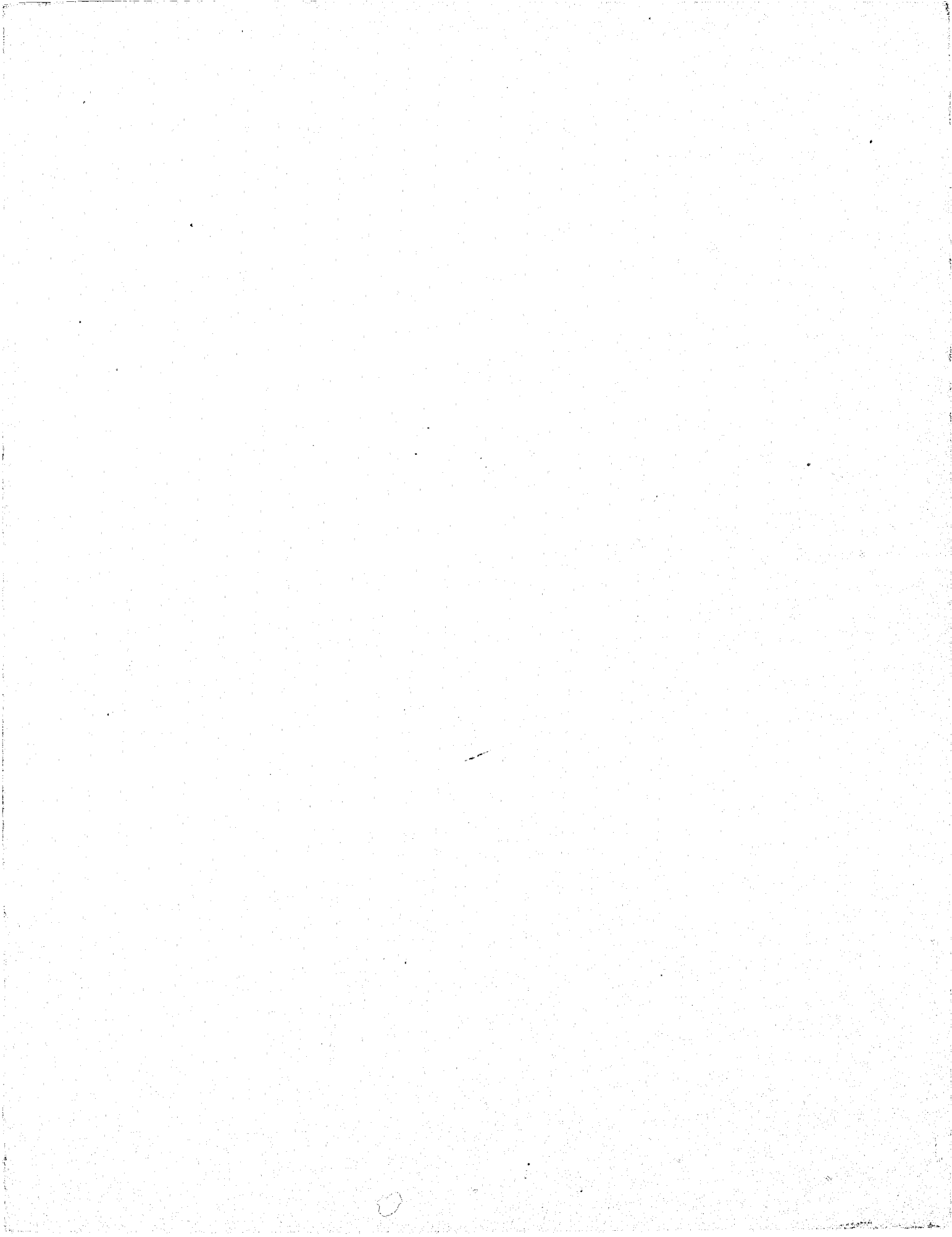
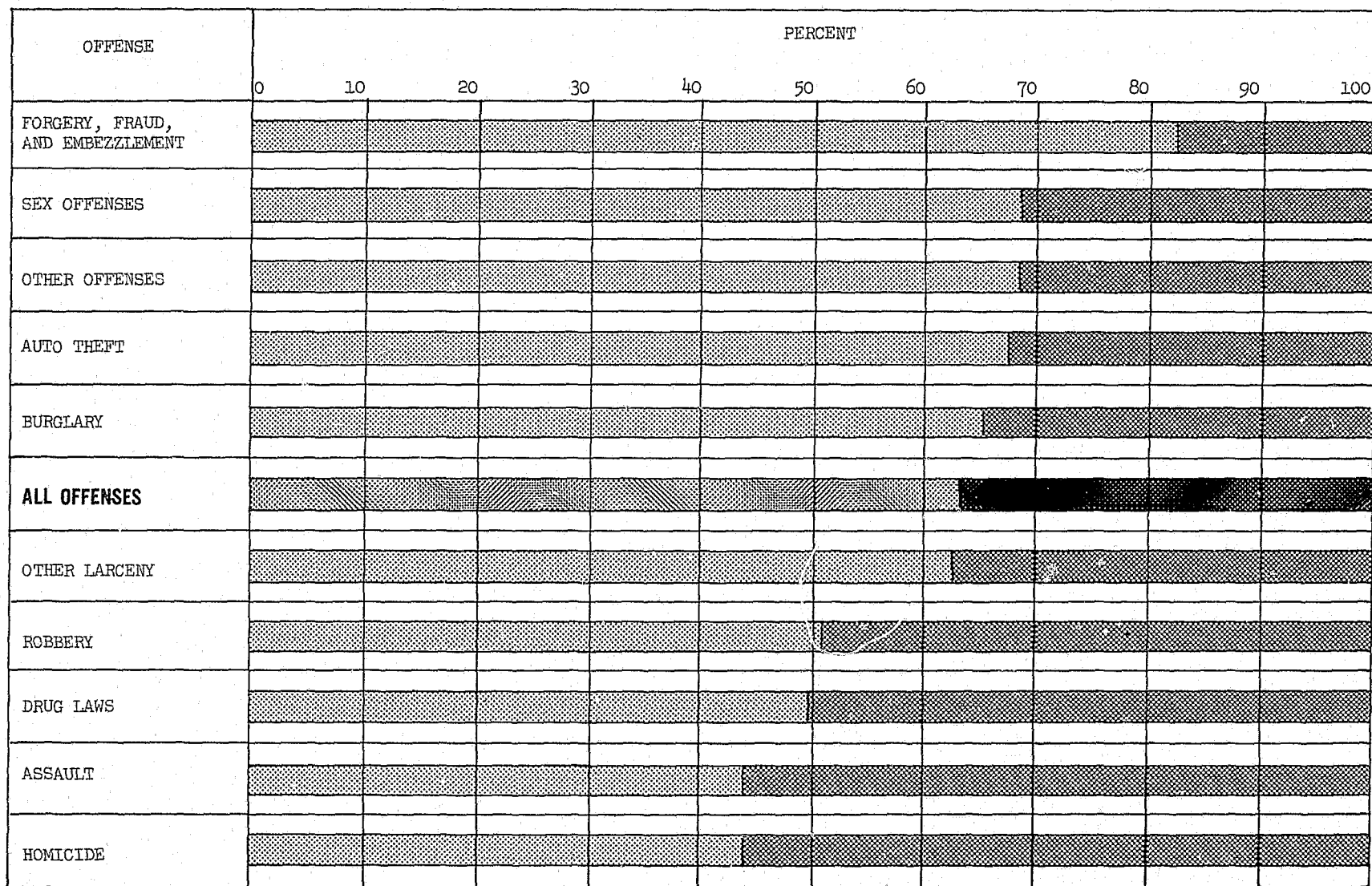

CHART 4 - OFFENSE BY RACE, FELONY COURT COMMITMENTS: 1964



White

Non-White

Source: Table A-7

CHART 5 - OFFENSE, BY AGE AND RACE, FELONY COURT COMMITMENTS: 1964

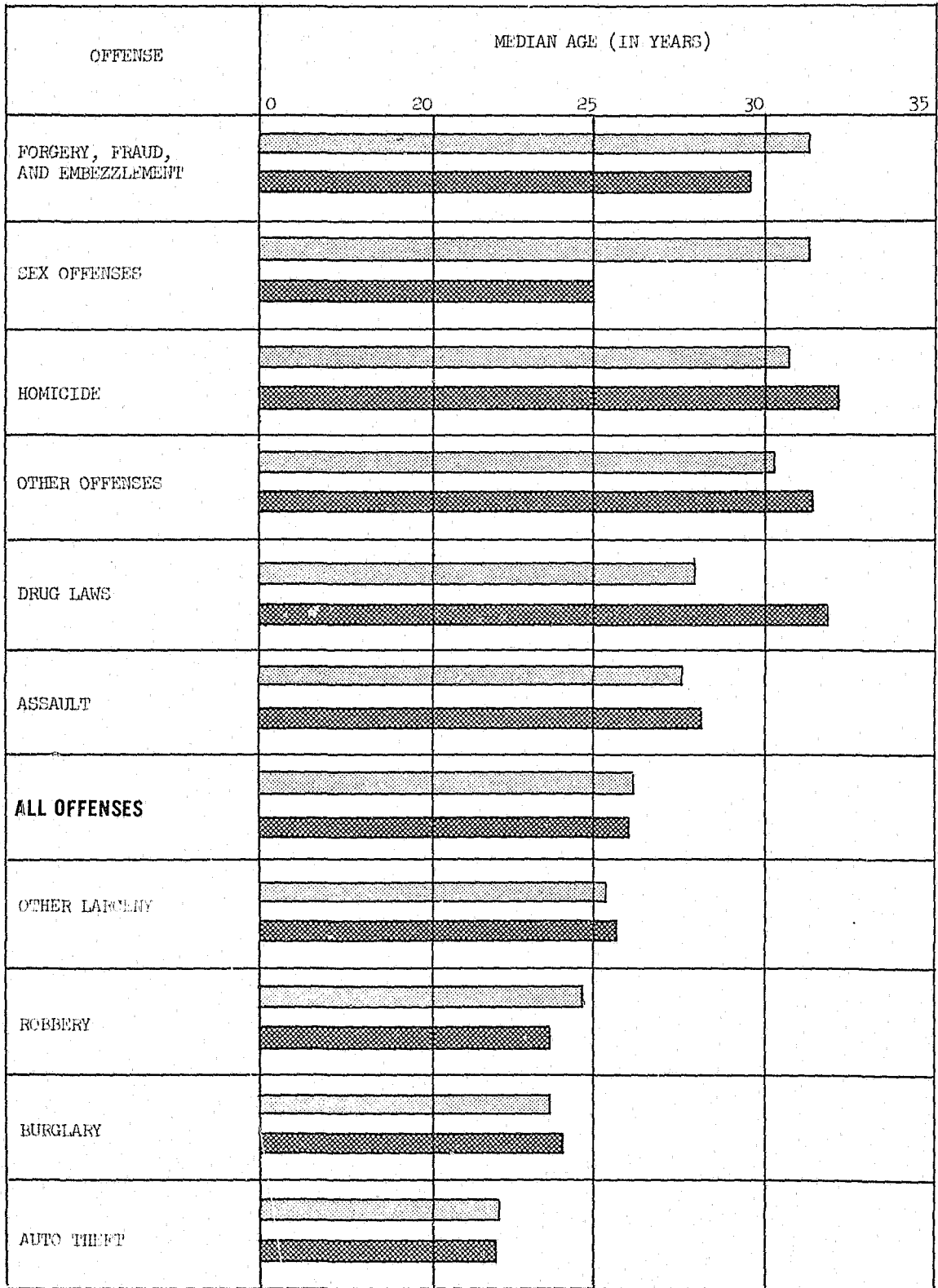

□ White

▨ Non-White

Source: Table A-8

CHART 6 - AVERAGE TIME SERVED BY FELONY FIRST RELEASES, BY STATE: 1964

STATE	NUMBER OF FELONY FIRST RELEASES	MEDIAN TIME SERVED, IN MONTHS									
		0	5	10	15	20	25	30	35	40	
HAWAII	106										
DIST. OF COLUMBIA	612										
PENNSYLVANIA	1,983										
MINNESOTA	662										
CALIFORNIA	5,287										
ILLINOIS	2,854										
NEW YORK	4,371										
WEST VIRGINIA	508										
FLORIDA	2,929										
OHIO	3,413										
VIRGINIA	1,751										
INDIANA	1,205										
IOWA	853										
TENNESSEE	1,288										
KANSAS	880										
LOUISIANA	1,821										
UTAH	303										
ARIZONA	835										
NEW MEXICO	437										
MISSISSIPPI	821										
WASHINGTON	784										
UNITED STATES	68,188										
GEORGIA	2,809										
NORTH CAROLINA	2,648										
KENTUCKY	1,582										
NEVADA	205										
IDAHO	262										
MICHIGAN	3,606										
MASSACHUSETTS	754										
SOUTH CAROLINA	963										
MISSOURI	1,048										
RHODE ISLAND	113										
TEXAS	5,503										
OREGON	877										
ARKANSAS	991										
ALABAMA	2,331										
OKLAHOMA	1,659										
DELAWARE	95										
CONNECTICUT	800										
WYOMING	204										
NEBRASKA	851										
MARYLAND	2,557										
WISCONSIN	1,283										
NORTH DAKOTA	141										
SOUTH DAKOTA	382										
COLORADO	1,251										
MONTANA	342										
MAINE	451										
VERMONT	180										
NEW HAMPSHIRE	91										

Source: Table R-1

CHART 7 - TIME SERVED, BY OFFENSE, BY FELONY FIRST RELEASES: 1964

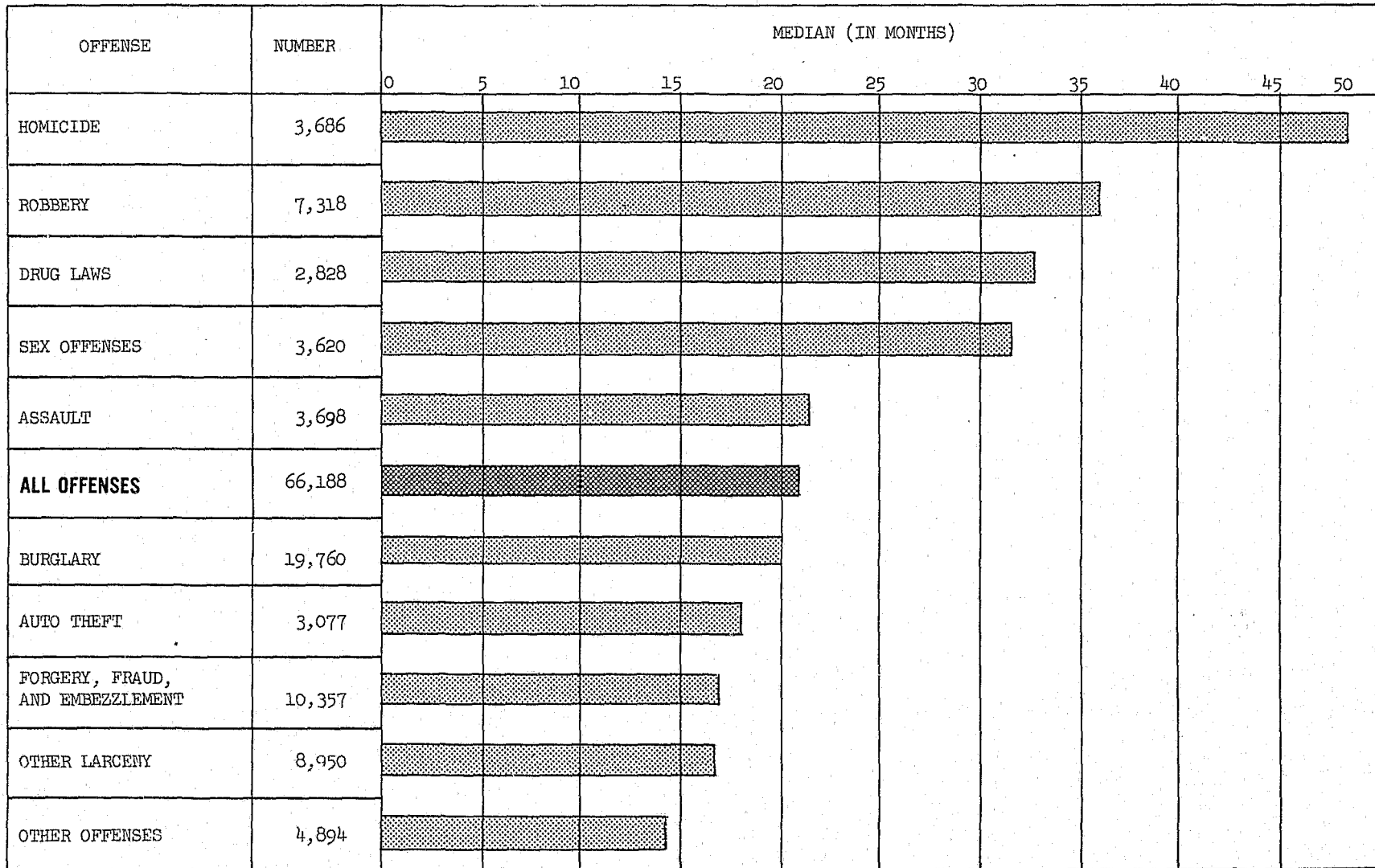

Source: Tables R-7 and R-10

CHART 8 - TIME SERVED, BY OFFENSE AND RACE, BY FELONY FIRST RELEASES: 1964

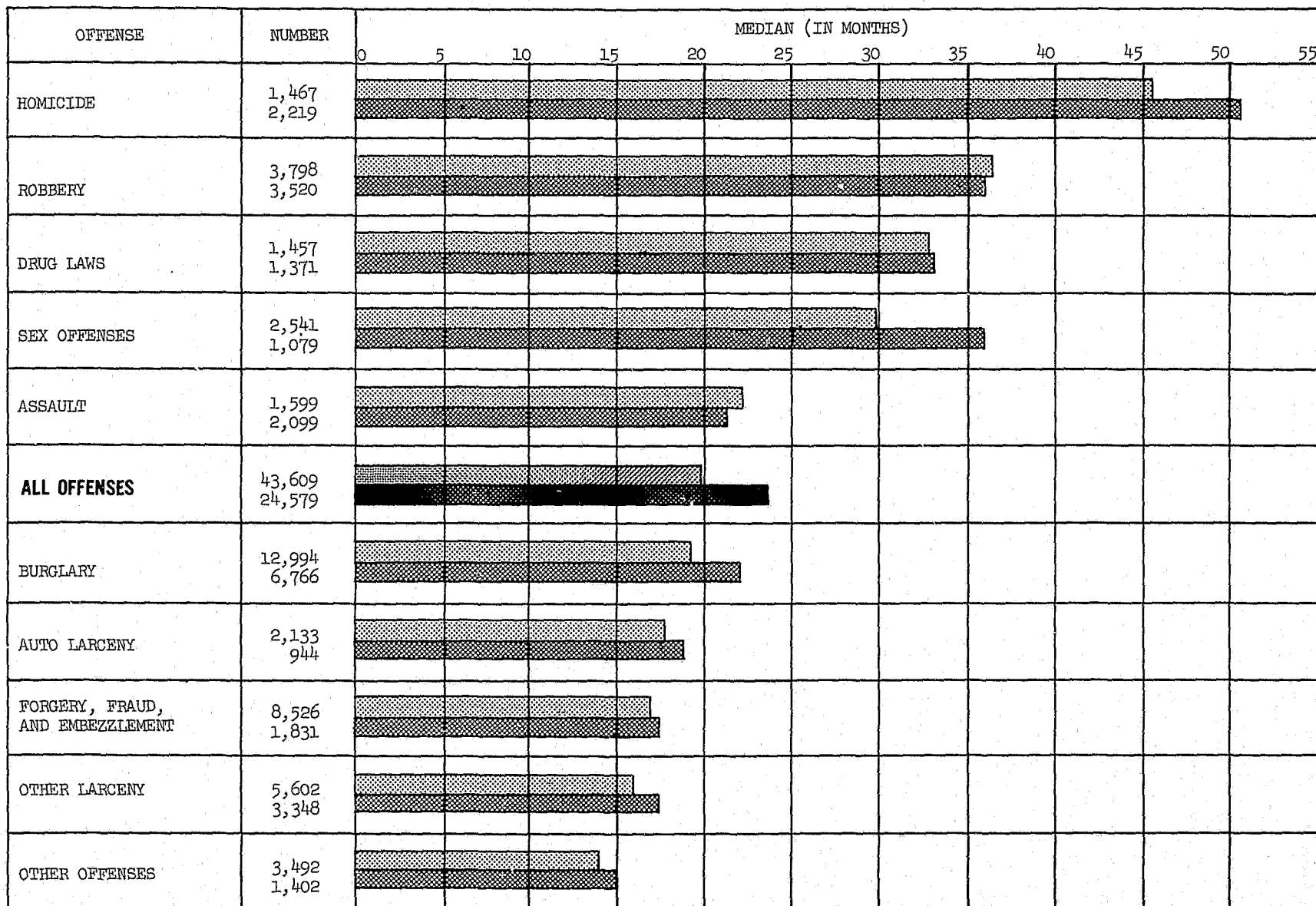

White
 Non-White

Source: Table R-10

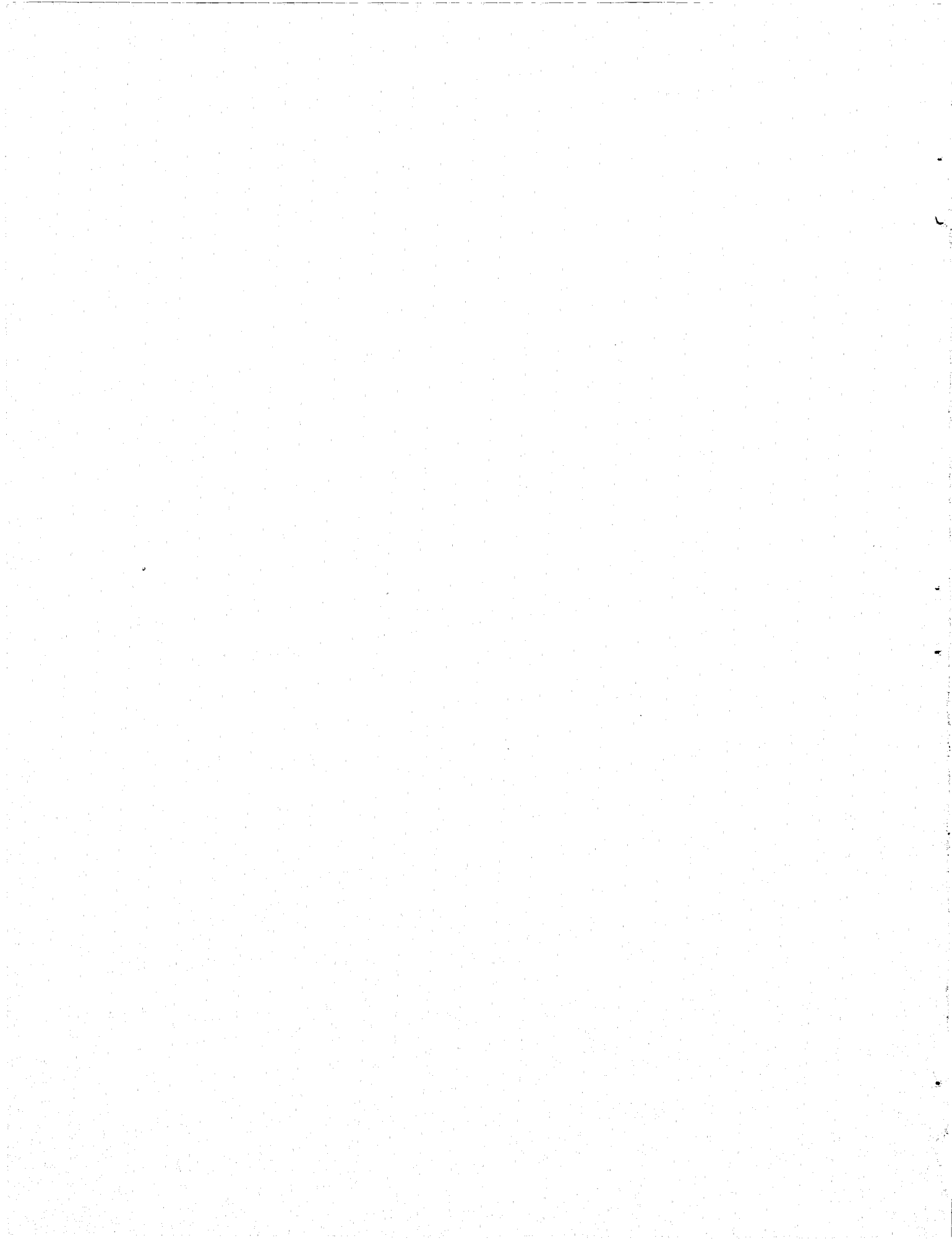

Table A1. - CHARACTERISTICS OF PRISONERS RECEIVED FROM COURT, BY STATE: 1964

(Excludes Alaska and New Jersey)

Region and State	Total prisoners received from court	Prisoners with sentences of one year or longer								Other prisoners (c)
		Total	Sex		Race		Median age (In years)	Median sentence length(a)		
			Male	Female	White	Non-white		Maximum	Minimum (b)	
United States	72,540	67,879	64,861	3,018	42,778	25,101	26.1	64.3	21.2	4,661
NORTHEAST	10,072	7,972	7,478	494	4,903	3,069	25.0	69.7	19.7	2,100
Maine	449	429	395	34	423	6	22.8	43.6	15.9	20
New Hampshire	90	90	89	1	89	1	25.0	50.4	21.2	-
Vermont	246	179	176	3	179	-	26.3	33.8	14.9	67
Massachusetts	872	754	655	99	595	159	25.3	89.4	34.5	118
Rhode Island	152	128	121	7	105	23	25.0	27.8	-	24
Connecticut	866	836	735	101	583	253	23.0	53.4	13.7	30
New York	5,269	4,152	3,952	200	2,226	1,926	24.9	71.9	18.6	1,117
Pennsylvania	2,128	1,404	1,355	49	703	701	27.3	83.0	24.3	724
NORTH CENTRAL	17,709	17,433	16,553	880	11,498	5,935	26.6	90.2	21.3	276
Ohio	3,388	3,268	3,070	198	2,082	1,186	27.2	212.6	19.1	120
Indiana	1,213	1,213	1,169	44	936	277	26.0	135.8	23.4	-
Illinois	2,601	2,601	2,463	138	1,260	1,341	27.9	79.9	27.7	-
Michigan	3,741	3,741	3,579	162	2,094	1,647	25.8	93.4	26.4	-
Wisconsin	1,365	1,269	1,146	123	968	301	25.9	33.9	18.0	96
Minnesota	551	548	529	19	462	86	27.7	91.3	No Min.	3
Iowa	833	820	779	41	766	54	27.5	109.1	-	13
Missouri	1,654	1,653	1,605	48	1,135	518	25.8	37.3	-	1
North Dakota	138	137	136	1	102	35	27.8	45.4	20.4	1
South Dakota	376	367	354	13	234	133	26.3	24.7	-	9
Nebraska	757	746	709	37	596	150	28.5	29.4	19.3	11
Kansas	1,092	1,070	1,014	56	863	207	23.9	143.9	22.1	22
SOUTH	33,620	31,545	30,413	1,132	17,640	13,905	25.6	41.9	26.9	2,075
Delaware	216	166	165	1	70	96	25.2	32.2	-	50
Maryland	4,675	3,472	3,329	143	1,209	2,263	24.5	28.6	No Min.	1,203
Dist. of Columbia	614	562	534	28	53	499	25.7	56.2	15.4	52
Virginia	1,629	1,603	1,537	66	815	788	26.1	43.6	-	26
West Virginia	368	368	358	10	317	51	24.8	175.3	18.6	-
North Carolina	2,461	2,344	2,244	100	1,163	1,181	24.6	63.3	46.6	117
South Carolina	1,284	1,020	975	45	673	347	25.0	34.4	-	264
Georgia	3,130	3,130	3,027	103	1,389	1,741	23.9	45.7	45.1	-
Florida	3,314	3,069	2,964	105	1,793	1,276	26.6	43.5	9.0	249
Kentucky	1,591	1,591	1,544	47	1,268	323	26.8	31.3	-	-
Tennessee	1,300	1,300	1,253	47	879	421	26.6	43.7	35.3	-
Alabama	2,011	1,996	1,928	68	1,062	934	25.5	31.2	-	15
Mississippi	797	793	767	26	317	476	26.0	39.7	-	4
Arkansas	1,003	994	960	34	663	331	25.4	41.3	-	9
Louisiana	1,707	1,702	1,629	73	748	954	25.6	47.8	-	5
Oklahoma	1,797	1,732	1,690	42	1,251	481	26.4	36.6	24.6	65
Texas	5,723	5,703	5,509	194	3,960	1,743	26.6	45.7	29.4	20
WEST	11,139	10,929	10,417	512	8,737	2,192	27.5	160.3	14.3	210
Montana	389	372	364	8	300	72	28.7	37.1	-	17
Idaho	238	238	231	7	212	26	27.2	58.0	-	-
Wyoming	215	213	204	9	200	13	29.4	33.4	21.9	2
Colorado	1,311	1,189	1,145	44	1,054	135	26.0	101.4	22.4	122
New Mexico	404	350	337	13	296	54	26.0	99.0	21.6	54
Arizona	740	740	705	35	592	148	27.6	76.7	41.6	-
Utah	247	247	240	7	232	15	26.9	230.7	15.6	-
Nevada	226	226	217	9	183	43	30.8	149.1	20.5	-
Washington	1,102	1,102	1,070	32	862	240	25.8	211.5	42.8	-
Oregon	879	875	853	22	794	81	26.9	38.0	No Min.	4
California	5,307	5,296	4,972	324	3,998	1,298	28.0	202.5	10.8	11
Hawaii	81	81	79	2	14	67	26.0	223.6	No Min.	-

(a) Medians are in months. Median not shown where number of cases is less than 25.

(b) Includes only cases where minimum was stated. See Table A4 for detailed data.

(c) Includes misdemeanants, juveniles, and prisoners received from court with indefinite sentences or under sentence of death. For a few States, slight adjustments were made in this column to bring figures into balance.

Table A2. - OFFENSES OF COURT COMMITMENTS WITH SENTENCES OF 1 YEAR OR LONGER, BY STATE: 1964

(Excludes Alaska and New Jersey)

Region and State	Total received from court	Homicide	Robbery	Sex offenses	Assault	Burglary	Forgery fraud & embezzlement	Auto theft	Other larceny	Drug laws	Other offenses
United States ..	67,879	3,815	7,909	3,535	3,944	9,943	9,517	3,174	8,264	2,755	5,023
NORTHEAST	7,972	587	1,418	649	759	1,615	326	379	1,121	593	575
Maine	429	8	15	59	45	110	44	26	55	-	67
New Hampshire	90	1	12	11	4	43	10	3	2	1	3
Vermont	179	5	5	9	17	47	38	10	16	1	31
Massachusetts	754	57	230	124	62	123	24	6	47	11	70
Rhode Island	128	9	15	7	6	56	3	1	12	7	12
Connecticut	836	29	77	90	71	247	53	74	51	48	96
New York	4,152	364	755	157	487	578	95	167	846	477	226
Pennsylvania	1,404	114	309	192	67	411	59	42	92	48	70
NORTH CENTRAL	17,433	752	2,195	970	713	4,946	2,829	941	2,202	590	1,295
Ohio	3,268	149	404	77	159	1,097	652	176	248	98	208
Indiana	1,213	60	132	59	45	396	153	38	166	18	146
Illinois	2,601	212	701	146	74	671	148	35	207	342	65
Michigan	3,741	123	423	245	205	936	378	338	810	67	216
Wisconsin	1,269	25	98	166	42	335	220	77	91	10	205
Minnesota	548	24	62	40	18	139	107	44	90	4	20
Iowa	820	26	30	62	26	166	190	75	108	2	135
Missouri	1,653	68	196	72	66	570	256	78	226	42	79
North Dakota	137	4	9	11	5	41	49	7	5	-	6
South Dakota	367	6	11	16	11	90	145	-	64	-	24
Nebraska	746	18	39	28	24	201	249	29	65	1	92
Kansas	1,070	37	90	48	38	304	282	44	122	6	99
SOUTH	31,545	2,005	3,073	1,288	1,880	10,846	4,063	1,384	3,796	751	2,459
Delaware	166	11	20	1	19	74	9	3	18	3	8
Maryland	3,472	100	412	133	489	760	193	147	450	98	690
Dist. of Columbia ..	562	37	108	38	52	83	29	72	36	90	17
Virginia	1,603	134	125	74	195	526	142	121	185	18	83
West Virginia	368	22	31	19	22	144	51	2	69	-	8
North Carolina	2,344	262	175	67	104	930	385	144	160	6	111
South Carolina	1,020	82	75	42	97	356	78	8	136	1	145
Georgia	3,130	282	329	117	195	1,258	306	402	120	17	104
Florida	3,069	202	426	107	189	1,263	353	168	-	58	303
Kentucky	1,591	104	164	84	67	555	211	62	198	7	139
Tennessee	1,300	104	120	46	54	372	165	30	278	9	122
Alabama	1,996	103	95	46	67	632	225	-	538	13	277
Mississippi	793	86	34	50	58	315	81	-	124	1	44
Arkansas	994	50	116	53	34	354	190	-	163	1	33
Louisiana	1,702	131	178	85	67	717	149	10	197	101	67
Oklahoma	1,732	57	124	65	67	526	392	158	242	19	82
Texas	5,703	238	541	261	104	1,981	1,104	57	882	309	226
WEST	10,929	471	1,223	628	592	2,536	2,299	520	1,145	821	694
Montana	372	5	15	13	17	106	133	20	52	3	8
Idaho	238	6	16	15	9	63	91	-	17	2	19
Wyoming	213	6	11	11	1	34	92	16	26	1	15
Colorado	1,189	30	93	57	40	290	314	47	150	25	143
New Mexico	350	27	31	11	17	98	66	22	16	35	27
Arizona	740	47	72	39	53	209	157	10	89	51	13
Utah	247	8	11	25	5	70	79	-	30	3	16
Nevada	226	12	25	12	8	67	61	-	24	9	8
Washington	1,102	36	66	75	54	304	205	123	191	-	48
Oregon	875	14	50	38	55	219	259	31	119	10	80
California	9,296	270	828	315	331	1,052	826	251	429	678	316
Hawaii	81	10	5	17	2	24	16	-	2	4	1

Table A3. - PERCENTAGE DISTRIBUTION OF OFFENSES OF COURT COMMITMENTS WITH SENTENCES OF 1 YEAR OR LONGER, BY STATE: 1964

(Excludes Alaska and New Jersey. Compare with Table A2)

Region and State	Total received from court	Homicide	Robbery	Sex offenses	Assault	Burglary	Forgery fraud & embezzlement	Auto theft	Other larceny	Drug laws	Other offenses
United States ...	100.0	5.6	11.7	5.2	5.8	29.4	14.0	4.7	12.2	4.1	7.4
NORTHEAST	100.0	7.4	17.8	8.1	9.5	20.3	4.1	4.1	14.1	7.4	7.2
Maine	100.0	1.9	3.5	13.8	10.5	25.6	10.3	6.1	12.8	-	15.6
New Hampshire	100.0	1.1	13.3	12.2	4.4	47.8	11.1	3.3	2.2	1.1	3.3
Vermont	100.0	2.8	2.8	5.0	9.5	26.3	21.2	5.6	8.9	0.6	17.3
Massachusetts	100.0	7.6	30.5	16.4	6.2	16.3	3.2	0.8	6.2	1.5	9.3
Rhode Island	100.0	7.0	11.7	5.5	4.7	43.8	2.3	0.8	9.4	5.5	9.4
Connecticut	100.0	3.5	9.2	10.8	8.5	29.5	6.3	8.9	6.1	5.7	11.5
New York	100.0	8.8	18.2	3.8	11.7	13.9	2.3	4.0	20.4	11.5	5.4
Pennsylvania	100.0	8.1	22.0	13.7	4.8	29.3	4.2	3.0	6.6	3.4	5.0
NORTH CENTRAL	100.0	4.3	12.6	5.6	4.1	28.4	16.2	5.4	12.6	3.4	7.4
Ohio	100.0	4.6	12.4	2.4	4.9	33.6	20.0	5.4	7.6	3.0	6.4
Indiana	100.0	4.9	10.9	4.9	3.7	32.6	12.6	3.1	13.7	1.5	12.0
Illinois	100.0	8.2	27.0	5.6	2.8	25.8	5.7	1.3	8.0	13.1	2.5
Michigan	100.0	3.3	11.3	6.5	5.5	25.0	10.1	9.0	21.7	1.8	5.8
Wisconsin	100.0	2.0	7.7	13.1	3.3	26.4	17.3	6.1	7.2	0.8	16.2
Minnesota	100.0	4.4	11.3	7.3	3.3	25.4	19.5	8.0	16.4	0.7	3.6
Iowa	100.0	3.2	3.7	7.6	3.2	20.2	23.2	9.1	13.2	0.2	16.5
Missouri	100.0	4.1	11.9	4.4	4.0	34.5	15.5	4.7	13.7	2.5	4.8
North Dakota	100.0	2.9	6.6	8.0	3.6	29.9	35.8	5.1	3.6	-	4.4
South Dakota	100.0	1.6	3.0	4.4	3.0	24.5	39.5	-	17.4	-	6.5
Nebraska	100.0	2.4	5.2	3.8	3.2	26.9	33.4	3.9	8.7	0.1	12.3
Kansas	100.0	3.5	8.4	4.5	3.6	28.4	26.4	4.1	11.4	0.6	9.3
SOUTH	100.0	6.4	9.7	4.1	6.0	34.4	12.9	4.4	12.0	2.4	7.8
Delaware	100.0	6.6	12.0	0.6	11.4	44.6	5.4	1.8	10.8	1.8	4.8
Maryland	100.0	2.9	11.9	3.8	14.1	21.9	5.6	4.2	13.0	2.8	19.9
Dist. of Columbia	100.0	6.6	19.2	6.8	9.3	14.8	5.2	12.8	6.4	16.0	3.0
Virginia	100.0	8.4	7.8	4.6	12.2	32.8	8.9	7.5	11.5	1.1	5.2
West Virginia	100.0	6.0	8.4	5.2	6.0	39.1	13.9	0.5	18.8	-	2.2
North Carolina	100.0	11.2	7.5	2.9	4.4	39.7	16.4	6.1	6.8	0.3	4.7
South Carolina	100.0	8.0	7.4	4.1	9.5	34.9	7.6	0.8	13.3	0.1	14.2
Georgia	100.0	9.0	10.5	3.7	6.2	40.2	9.8	12.8	3.8	0.5	3.3
Florida	100.0	6.6	13.9	3.5	6.2	41.2	11.5	5.5	-	1.9	9.9
Kentucky	100.0	6.5	10.3	5.3	4.2	34.9	13.3	3.9	12.4	0.4	8.7
Tennessee	100.0	8.0	9.2	3.5	4.2	28.6	19.7	2.3	21.4	0.7	9.4
Alabama	100.0	5.2	4.8	2.3	3.4	31.7	11.3	-	27.0	0.7	13.9
Mississippi	100.0	10.8	4.3	6.3	7.3	39.7	10.2	-	15.6	0.1	5.5
Arkansas	100.0	5.0	11.7	5.3	3.4	35.6	19.1	-	16.4	0.1	3.3
Louisiana	100.0	7.7	10.5	5.0	3.9	42.1	8.8	0.6	11.6	5.9	3.9
Oklahoma	100.0	3.3	7.2	3.8	3.9	30.4	22.6	9.1	14.0	1.1	4.7
Texas	100.0	4.2	9.5	4.6	1.8	34.7	19.4	1.0	15.5	5.4	4.0
WEST	100.0	4.3	11.2	5.7	5.4	23.2	21.0	4.8	10.5	7.5	6.4
Montana	100.0	1.3	4.0	3.5	4.6	28.5	35.8	5.4	14.0	0.8	2.2
Idaho	100.0	2.5	6.7	6.3	3.8	26.5	38.2	-	7.1	0.8	8.0
Wyoming	100.0	2.8	5.2	5.2	0.5	16.0	43.2	7.5	12.2	0.5	7.0
Colorado	100.0	2.5	7.8	4.8	3.4	24.4	26.4	4.0	12.6	2.1	12.0
New Mexico	100.0	7.7	8.9	3.1	4.9	28.0	18.9	6.3	4.6	10.0	7.7
Arizona	100.0	6.4	9.7	5.3	7.2	28.2	21.2	1.4	12.0	6.9	1.8
Utah	100.0	3.2	4.5	10.1	2.0	28.3	32.0	-	12.1	1.2	6.5
Nevada	100.0	5.3	11.1	5.3	3.5	29.6	27.0	-	10.6	4.0	3.5
Washington	100.0	3.3	6.0	6.8	4.9	27.6	18.6	11.2	17.3	-	4.4
Oregon	100.0	1.6	5.7	4.3	6.3	25.0	29.6	3.5	13.6	1.1	9.1
California	100.0	5.1	15.6	5.9	6.3	19.9	15.6	4.7	8.1	12.8	6.0
Hawaii	100.0	12.3	6.2	21.0	2.5	29.6	19.8	-	2.5	4.9	1.2

Table A4. - LENGTH OF SENTENCE OF COURT COMMITMENTS WITH SENTENCES OF 1 YEAR OR LONGER, BY STATE: 1964

(Excludes Alaska and New Jersey)

Region and State	Total received from court	Length of Maximum								Median (in months)
		1 year under 2 yrs.	2 yrs. under 3 yrs.	3 yrs. under 4 yrs.	4 yrs. under 5 yrs.	5 yrs. under 10 yrs.	10 yrs. under 20 yrs.	20 yrs. and over	Life	
United States	67,879	8,291	10,718	9,898	3,887	16,039	12,561	3,945	2,540	64.3
NORTHEAST	7,972	172	980	1,827	475	3,284	862	223	149	69.7
Maine	429	-	37	280	33	58	19	-	2	43.6
New Hampshire	90	-	7	37	5	36	4	1	-	50.4
Vermont	179	61	35	34	11	32	6	-	-	33.8
Massachusetts	754	2	74	86	5	429	96	49	13	89.4
Rhode Island	128	54	32	15	-	16	7	2	2	27.8
Connecticut	836	3	188	193	75	304	50	3	7	53.4
New York	4,152	32	487	990	210	1,799	445	96	93	71.9
Pennsylvania	1,404	20	120	192	136	610	235	68	23	83.0
NORTH CENTRAL	17,433	1,240	2,596	1,688	1,002	4,354	4,367	2,003	183	90.2
Ohio	3,268	23	103	266	-	554	892	1,357	73	212.6
Indiana	1,213	18	9	9	-	498	551	99	29	135.8
Illinois	2,601	159	205	431	205	907	512	174	8	79.9
Michigan	3,741	-	776	48	499	985	1,299	115	19	93.4
Wisconsin	1,269	379	310	246	69	166	63	27	9	33.9
Minnesota	548	5	48	91	2	245	113	37	7	91.3
Iowa	820	173	9	28	1	243	319	44	3	109.1
Missouri	1,653	-	796	290	161	284	85	25	12	37.3
North Dakota	137	13	10	58	5	39	10	1	1	45.4
South Dakota	367	179	82	51	14	29	4	6	2	24.7
Nebraska	746	281	204	134	43	63	12	3	6	29.4
Kansas	1,070	10	44	36	3	341	507	115	14	143.9
SOUTH	31,545	6,350	6,644	5,608	2,144	6,526	2,803	918	552	41.9
Delaware	166	55	41	33	14	14	3	-	6	32.2
Maryland	3,472	1,537	600	496	203	444	145	30	17	28.6
Dist. of Columbia ..	562	71	39	60	163	166	48	6	9	56.2
Virginia	1,603	228	388	294	151	323	129	71	19	43.6
West Virginia	368	3	1	-	-	38	308	7	11	175.3
North Carolina	2,344	397	330	264	137	790	292	97	37	63.3
South Carolina	1,020	374	157	151	66	164	63	20	25	34.4
Georgia	3,130	521	579	577	217	769	292	98	77	45.7
Florida	3,069	600	618	506	160	706	274	129	76	43.5
Kentucky	1,591	470	532	166	55	183	91	32	62	31.3
Tennessee	1,300	288	77	443	50	232	151	52	7	43.7
Alabama	1,996	743	427	267	109	216	161	49	24	31.2
Mississippi	793	172	177	154	58	134	56	11	31	39.7
Arkansas	994	181	203	254	56	188	70	34	8	41.3
Louisiana	1,702	211	264	382	118	475	168	41	43	47.8
Oklahoma	1,732	357	491	336	115	285	102	31	15	36.6
Texas	5,703	142	1,720	1,225	472	1,399	450	210	85	45.7
WEST	10,929	529	498	775	266	1,875	4,529	801	1,656	160.3
Montana	372	102	77	75	29	60	23	4	2	37.1
Idaho	238	2	24	88	6	66	47	2	3	58.0
Wyoming	213	80	34	33	21	30	10	4	1	33.4
Colorado	1,189	22	48	150	74	435	406	38	16	101.4
New Mexico	350	27	11	33	-	160	85	24	10	99.0
Arizona	740	24	58	130	72	309	108	21	18	76.7
Utah	247	-	-	10	-	72	45	98	22	230.7
Nevada	226	-	7	1	-	72	136	2	8	149.1
Washington	1,102	-	-	-	-	16	702	369	15	211.5
Oregon	875	172	225	243	64	123	21	12	15	38.0
California	5,296	100	14	12	-	520	2,913	196	1,541	202.5
Hawaii	81	-	-	-	-	12	33	31	5	223.6

Table A4. - LENGTH OF SENTENCE OF COURT COMMITMENTS WITH SENTENCES OF 1 YEAR OR LONGER, BY STATE: 1964 - Continued

(Excludes Alaska and New Jersey)

'b. MINIMUM (Includes only those prisoners for whom minimum was reported)

Region and State	Total reported	Length of minimum										Median (in months) (a)
		No minimum	Under 6 months	6 mos. under 1 year	1 year under 2 yrs.	2 yrs. under 3 yrs.	3 yrs. under 5 yrs.	5 yrs. under 6 yrs.	6 yrs. under 10 yrs.	10 yrs. under 20 yrs.	20 yrs. and over	
United States	40,885	6,601	179	4,169	12,408	8,520	3,572	3,177	922	1,052	285	21.2
NORTHEAST	7,710	2,497	29	203	1,751	1,443	708	514	286	206	73	19.7
Maine	427	33	-	116	198	51	20	3	6	-	-	15.9
New Hampshire	90	-	-	-	59	17	10	-	3	1	-	21.2
Vermont	178	-	11	62	67	19	15	3	1	-	-	14.9
Massachusetts	705	244	-	-	1	123	150	62	58	55	12	34.5
Rhode Island	-	-	-	-	-	-	-	-	-	-	-	-
Connecticut	792	365	-	-	214	95	71	22	17	8	-	13.7
New York	4,134	1,624	-	-	803	786	270	337	146	108	60	18.6
Pennsylvania	1,384	231	18	25	409	352	172	87	55	34	1	24.3
NORTH CENTRAL	13,656	544	34	15	8,021	2,497	1,086	707	170	469	113	21.3
Ohio	3,202	-	-	-	2,714	206	42	34	8	170	28	19.1
Indiana	1,084	-	-	-	569	463	-	16	-	35	1	23.4
Illinois	2,561	-	-	1	1,067	696	369	164	73	132	59	27.7
Michigan	3,725	-	33	14	1,605	1,072	653	182	85	62	19	26.4
Wisconsin	1,260	-	-	-	1,260	-	-	-	-	-	-	18.0
Minnesota	541	541	-	-	-	-	-	-	-	-	-	No Min.
Iowa	-	-	-	-	-	-	-	-	-	-	-	-
Missouri	-	-	-	-	-	-	-	-	-	-	-	-
North Dakota	113	-	-	-	81	19	7	4	1	1	-	20.4
South Dakota	3	-	-	-	3	-	-	-	-	-	-	-
Nebraska	138	-	-	-	113	21	4	-	-	-	-	19.3
Kansas	1,029	3	1	-	609	20	11	307	3	69	6	22.1
SOUTH	9,330	2,102	11	746	960	3,556	845	646	239	175	50	26.9
Delaware	-	-	-	-	-	-	-	-	-	-	-	-
Maryland	1,352	1,348	1	-	-	3	-	-	-	-	-	No Min.
Dist. of Columbia ..	455	136	7	48	130	75	41	9	1	8	-	15.4
Virginia	-	-	-	-	-	-	-	-	-	-	-	-
West Virginia	331	-	-	-	302	7	1	18	2	1	-	18.6
North Carolina	1,332	-	-	3	225	244	438	149	137	91	45	46.6
South Carolina	-	-	-	-	-	-	-	-	-	-	-	-
Georgia	717	-	-	-	97	162	261	67	81	47	2	45.1
Florida	692	-	-	692	-	-	-	-	-	-	-	9.0
Kentucky	-	-	-	-	-	-	-	-	-	-	-	-
Tennessee	357	-	-	-	136	45	93	50	12	20	1	35.3
Alabama	-	-	-	-	-	-	-	-	-	-	-	-
Mississippi	-	-	-	-	-	-	-	-	-	-	-	-
Arkansas	13	7	-	-	-	4	-	-	1	1	-	-
Louisiana	-	-	-	-	-	-	-	-	-	-	-	-
Oklahoma	98	-	3	2	43	20	11	6	5	6	2	24.6
Texas	3,983	611	-	1	27	2,996	-	347	-	1	-	29.4
WEST	10,189	1,458	105	3,205	1,676	1,024	933	1,310	227	202	49	14.3
Montana	-	-	-	-	-	-	-	-	-	-	-	-
Idaho	5	-	-	-	-	5	-	-	-	-	-	-
Wyoming	212	-	-	-	128	45	19	9	3	5	3	21.9
Colorado	1,188	344	4	4	279	198	222	38	47	34	18	22.4
New Mexico	310	7	1	7	175	84	7	8	3	17	1	21.6
Arizona	726	-	-	2	133	181	202	76	60	56	16	41.6
Utah	245	71	-	11	136	3	3	13	-	5	3	15.6
Nevada	217	-	-	-	153	30	-	28	1	5	-	20.5
Washington	1,102	-	100	-	26	305	421	83	113	46	8	42.8
Oregon	874	874	-	-	-	-	-	-	-	-	-	No Min.
California	5,229	81	-	3,181	646	173	59	1,055	-	34	-	10.8
Hawaii	81	81	-	-	-	-	-	-	-	-	-	No Min.

(a) Median not shown where number of cases is less than 25.

TABLE A5. - MEDIAN AGE, BY OFFENSE, OF COURT COMMITMENTS WITH SENTENCES OF 1 YEAR OR LONGER, BY STATE: 1964

(Excludes Alaska and New Jersey. Use with Table A6)

Region and State	Total received from court	Median age (in years)	Median age, by offense (a)									
			Homicide	Robbery	Sex off.	Assault	Burglary	Forgery fraud & embezzlement	Auto theft	Other larceny	Drug laws	Other off.
United States ...	67,879	26.1	31.6	24.3	29.1	28.0	23.7	31.0	22.0	25.5	29.8	30.6
NORTHEAST	7,972	25.0	27.2	24.6	28.2	25.7	23.9	30.6	20.8	23.9	29.8	24.9
Maine	429	22.8	-	23.2	31.5	25.2	22.2	29.1	(b)	(b)	-	20.7
New Hampshire	90	25.0	-	26.0	32.5	-	24.6	32.5	-	-	-	-
Vermont	179	26.3	-	-	-	26.9	23.6	28.9	22.0	24.3	-	29.7
Massachusetts	754	25.3	24.1	24.3	29.6	24.0	27.3	32.1	-	29.6	29.2	24.4
Rhode Island	128	25.0	-	27.5	-	-	25.0	-	-	25.0	-	24.3
Connecticut	836	23.0	30.5	23.3	30.0	31.3	21.3	29.3	(b)	20.6	28.1	21.3
New York	4,152	24.9	26.9	24.2	25.1	24.7	23.7	31.4	22.7	23.9	29.6	27.0
Pennsylvania	1,404	27.3	30.9	26.3	28.3	34.6	26.0	31.6	20.8	26.2	33.8	28.8
NORTH CENTRAL	17,433	26.6	32.3	25.4	28.1	28.8	23.9	31.2	22.1	25.9	32.9	31.1
Ohio	3,268	27.2	33.5	25.0	29.2	32.3	24.0	32.1	22.6	27.3	30.3	32.8
Indiana	1,213	26.0	36.7	24.8	30.3	29.8	23.8	30.7	21.4	23.4	32.0	30.4
Illinois	2,601	27.9	29.7	26.6	27.3	27.5	26.0	28.1	23.7	27.6	33.3	29.4
Michigan	3,741	25.8	36.1	24.8	30.7	28.2	23.6	31.4	20.7	26.7	36.4	29.6
Wisconsin	1,269	25.9	29.1	25.4	24.6	26.7	23.3	30.9	21.4	25.2	30.0	31.5
Minnesota	548	27.7	31.0	25.9	35.7	31.0	26.3	30.5	24.2	29.3	-	26.7
Iowa	820	27.5	27.5	22.6	30.6	27.5	23.7	32.3	22.8	26.2	-	37.7
Missouri	1,653	25.8	32.1	24.7	30.7	28.3	23.6	32.7	23.7	24.5	30.0	28.0
North Dakota	137	27.8	-	-	41.0	-	23.5	35.2	-	-	-	-
South Dakota	367	26.3	-	21.9	27.5	26.3	23.1	30.4	-	23.0	-	31.0
Nebraska	746	28.5	37.0	23.8	24.1	26.0	23.7	33.2	30.5	30.3	-	30.3
Kansas	1,070	23.9	28.1	25.3	24.7	28.6	21.3	27.1	(b)	22.8	-	24.9
SOUTH	31,545	25.6	33.1	23.4	29.1	28.2	23.3	30.5	21.5	25.0	29.1	31.9
Delaware	166	25.2	28.8	23.3	-	28.5	23.9	-	-	25.0	-	-
Maryland	3,472	24.5	30.0	21.1	23.8	26.6	22.3	27.6	(b)	23.1	24.3	32.2
Dist. of Columbia ..	562	25.7	36.5	23.4	23.8	23.3	23.4	30.4	21.8	30.6	33.5	41.7
Virginia	1,603	26.1	32.9	23.1	27.8	31.4	23.1	29.7	22.4	27.8	32.0	36.4
West Virginia	368	24.8	37.1	23.6	30.8	30.0	23.5	31.6	-	23.2	-	-
North Carolina	2,344	24.6	32.6	22.7	30.8	31.3	22.5	30.2	(b)	22.4	-	28.4
South Carolina	1,020	25.0	30.4	22.9	26.4	28.0	23.4	31.8	-	22.7	-	30.7
Georgia	3,130	23.9	32.1	23.1	29.9	28.0	21.5	30.9	21.4	24.1	28.1	31.9
Florida	3,069	26.6	33.8	24.2	32.2	29.1	24.5	31.5	22.6	-	33.3	28.5
Kentucky	1,591	26.8	35.3	24.8	27.2	29.8	24.0	29.4	24.8	27.7	-	34.6
Tennessee	1,309	26.6	34.4	26.0	26.3	31.5	24.2	32.0	23.1	24.9	-	24.9
Alabama	1,996	25.5	35.6	24.1	28.3	29.4	22.9	30.5	-	23.8	31.3	31.7
Mississippi	793	26.0	36.7	22.5	29.0	28.9	23.5	28.6	-	24.6	-	33.8
Arkansas	994	25.4	39.0	23.8	34.6	29.2	23.6	28.3	-	23.5	-	38.8
Louisiana	1,702	25.6	30.4	24.5	27.0	27.3	23.5	32.4	23.3	26.7	29.1	30.4
Oklahoma	1,732	26.4	29.8	23.9	33.1	26.5	23.7	31.5	20.9	29.4	26.9	32.1
Texas	5,703	26.6	34.2	23.3	32.2	27.0	23.7	30.6	22.2	27.5	28.5	37.2
WEST	10,929	27.5	30.3	24.7	32.2	28.8	24.5	31.9	23.3	28.1	28.1	29.6
Montana	372	28.7	-	25.8	36.3	24.2	25.4	33.3	20.0	30.6	-	-
Idaho	238	27.2	-	22.9	24.6	-	24.5	31.8	-	24.1	-	26.5
Wyoming	213	29.4	-	28.8	24.6	-	25.6	32.9	28.0	24.6	-	32.5
Colorado	1,189	26.0	26.0	24.8	24.3	25.6	23.0	31.3	20.5	25.6	29.2	27.5
New Mexico	350	26.0	27.5	23.9	32.5	23.9	23.8	33.5	22.5	25.0	24.8	32.5
Arizona	740	27.6	28.3	24.4	33.8	33.3	24.6	31.9	30.0	25.9	30.2	28.8
Utah	247	26.9	-	25.6	23.5	-	23.9	30.9	-	27.5	-	32.5
Nevada	226	30.8	28.3	29.2	35.0	-	28.6	35.2	-	25.0	-	-
Washington	1,102	25.8	31.3	23.4	31.7	29.0	23.6	30.6	20.9	29.2	-	30.8
Oregon	875	26.9	43.3	24.1	34.2	27.8	23.2	31.2	21.8	23.3	33.3	34.0
California	5,296	28.0	31.0	24.8	34.6	29.3	25.5	32.3	24.8	30.7	27.8	29.1
Hawaii	81	26.0	40.0	-	26.5	-	23.6	21.7	-	-	-	-

(a) Medians are in years. Median not shown where number of cases is less than 10.
 (b) Median is less than 20 years.

TABLE A6. - PERCENTAGE DISTRIBUTION OF AGE-RACE GROUPS, BY OFFENSE, FOR THE UNITED STATES: 1964

(Excludes Alaska and New Jersey. Compare with Table A8)

Age and race	Total received from court	Homicide	Robbery	Sex offenses	Assault	Burglary	Forgery fraud & embezzlement	Auto theft	Other larceny	Drug laws	Other offenses
TOTAL											
All ages	100.0	5.6	11.7	5.2	5.8	29.4	14.0	4.7	12.2	4.1	7.4
19 years and under	100.0	3.1	12.4	4.0	5.0	41.4	5.3	9.6	14.0	0.9	4.2
20 through 24 years	100.0	3.8	14.8	4.7	5.0	35.0	10.5	5.6	12.0	3.4	5.3
25 through 29 years	100.0	5.4	13.9	4.0	5.8	27.0	15.3	3.5	11.9	5.6	7.6
30 through 34 years	100.0	6.1	10.4	4.9	5.6	24.8	18.0	2.4	11.7	6.8	9.3
35 through 39 years	100.0	6.7	8.6	6.5	6.6	20.4	21.1	2.2	12.2	6.0	9.6
40 through 49 years	100.0	9.3	5.8	7.8	7.3	17.4	23.0	2.1	11.3	4.2	11.7
50 years and over	100.0	15.7	3.7	10.1	9.7	13.8	19.5	1.0	10.5	3.0	12.9
WHITE											
All ages	100.0	3.9	9.3	5.7	4.0	30.5	18.3	5.0	12.1	3.2	8.0
19 years and under	100.0	2.2	7.8	3.6	3.6	43.9	7.2	10.7	14.6	1.1	5.3
20 through 24 years	100.0	2.9	11.6	4.6	3.7	37.2	13.0	5.8	11.8	3.3	6.0
25 through 29 years	100.0	4.1	11.8	4.1	4.0	28.4	19.9	3.7	11.5	4.6	7.9
30 through 34 years	100.0	4.0	9.1	5.8	3.9	25.3	24.0	3.8	10.8	4.6	9.7
35 through 39 years	100.0	4.3	8.0	7.7	4.4	19.8	27.6	2.6	11.9	3.3	10.2
40 through 49 years	100.0	6.0	5.8	9.0	4.6	16.7	29.8	2.1	11.7	2.4	12.0
50 years and over	100.0	9.6	3.7	12.8	6.4	14.3	25.4	1.0	11.3	2.6	12.9
NON-WHITE											
All ages	100.0	8.5	15.6	4.4	8.8	27.5	6.7	4.1	12.3	5.5	6.3
19 years and under	100.0	4.5	19.2	4.7	7.1	37.6	2.5	7.9	13.2	0.7	2.5
20 through 24 years	100.0	5.5	20.6	4.8	7.5	31.0	5.7	5.2	12.2	3.4	4.1
25 through 29 years	100.0	7.6	17.2	3.8	8.6	24.7	8.1	3.3	12.7	7.0	7.0
30 through 34 years	100.0	9.2	12.5	3.5	8.1	24.0	9.0	1.8	12.9	10.2	8.8
35 through 39 years	100.0	10.8	9.6	4.6	10.2	21.5	10.2	1.4	12.6	10.4	8.6
40 through 49 years	100.0	16.1	5.8	5.4	12.9	18.9	9.0	2.2	10.5	8.1	11.1
50 years and over	100.0	29.5	3.5	4.2	17.3	12.7	6.3	1.1	8.5	4.0	12.9

TABLE A7. - PERCENTAGE DISTRIBUTION OF AGE-OFFENSE GROUPS, BY RACE, FOR THE UNITED STATES: 1964

(Excludes Alaska and New Jersey. Compare with Table A8)

Age and race	All offenses	Homicide	Robbery	Sex offenses	Assault	Burglary	Forgery fraud & embezzlement	Auto theft	Other larceny	Drug laws	Other offenses
All ages	100.0	100.0	100.0	100.0	100.0	100.0	100.0	100.0	100.0	100.0	100.0
White	63.0	43.8	50.4	68.5	43.8	65.3	82.3	67.4	62.6	49.4	68.3
Non-white	37.0	56.2	49.6	31.5	56.2	34.7	17.7	32.6	37.4	50.6	31.7
19 years and under											
White	59.7	42.1	37.5	52.7	43.0	63.4	80.7	66.9	61.9	70.3	75.4
Non-white	40.3	57.9	62.5	47.3	57.0	36.6	19.3	33.1	38.1	29.7	24.6
20 through 24 years											
White	64.9	49.2	51.1	64.1	47.4	69.0	81.0	67.5	64.2	64.3	73.0
Non-white	35.1	50.8	48.9	35.9	52.6	31.0	19.0	32.5	35.8	35.7	27.0
25 through 29 years											
White	61.5	45.9	52.1	63.5	42.6	64.7	79.7	64.5	59.1	51.2	64.3
Non-white	38.5	54.1	47.9	36.5	57.4	35.3	20.3	35.5	40.9	48.8	35.7
30 through 34 years											
White	60.3	40.0	52.3	71.5	42.0	61.5	80.2	70.0	55.9	40.8	62.6
Non-white	39.7	60.0	47.7	28.5	58.0	38.5	19.8	30.0	44.1	59.2	37.4
35 through 39 years											
White	62.6	40.1	58.0	73.9	41.8	60.6	81.9	76.3	61.4	34.9	66.5
Non-white	37.4	59.9	42.0	26.1	58.2	39.4	18.1	23.7	38.6	65.1	33.5
40 through 49 years											
White	67.2	43.5	67.1	77.3	42.1	64.4	87.2	66.2	69.6	37.6	69.0
Non-white	32.8	56.5	32.9	22.7	57.9	35.6	12.8	33.8	30.4	62.4	31.0
50 years and over											
White	69.3	42.2	70.5	87.1	45.3	71.7	90.2	68.8	75.1	59.1	69.3
Non-white	30.7	57.8	29.5	12.9	54.7	28.3	9.8	31.2	24.9	40.9	30.7

Table A8. - OFFENSE, BY AGE AND RACE, OF COURT COMMITMENTS WITH SENTENCES OF 1 YEAR OR LONGER, BY STATE: 1964

(Excludes Alaska and New Jersey)

Region and State	All ages			19 years and under			20 through 24 years			25 through 29 years		
	Total	White	Non-White	Total	White	Non-White	Total	White	Non-White	Total	White	Non-White
United States ..	67,879	42,778	25,101	12,177	7,266	4,911	19,179	12,453	6,726	11,694	7,186	4,508
NORTHEAST	7,972	4,903	3,069	1,815	1,129	686	2,160	1,387	773	1,482	903	579
Maine	429	423	6	146	146	-	122	120	2	58	55	3
New Hampshire	90	89	1	10	10	-	35	34	1	18	18	-
Vermont	179	179	-	31	31	-	48	48	-	42	42	-
Massachusetts	754	595	159	110	86	24	258	203	55	129	95	34
Rhode Island	128	105	23	5	4	1	59	49	10	32	28	4
Connecticut	836	583	253	315	221	94	172	123	49	112	71	41
New York	4,152	2,226	1,926	960	501	459	1,136	636	500	804	454	350
Pennsylvania	1,404	703	701	238	130	108	330	174	156	287	140	147
NORTH CENTRAL	17,433	11,498	5,935	2,789	1,908	881	4,955	3,416	1,539	3,055	1,933	1,122
Ohio	3,268	2,082	1,186	439	290	149	942	628	314	589	356	233
Indiana	1,213	936	277	235	190	45	329	269	60	210	157	53
Illinois	2,601	1,260	1,341	294	180	114	685	379	306	550	263	287
Michigan	3,741	2,094	1,647	702	384	318	1,074	644	430	590	340	250
Wisconsin	1,269	968	301	215	174	41	382	300	82	213	146	67
Minnesota	548	462	86	1	1	-	206	171	35	122	101	21
Iowa	820	766	54	100	94	6	246	232	14	126	115	11
Missouri	1,653	1,135	518	303	212	91	479	329	150	280	181	99
North Dakota	137	102	35	16	7	9	37	27	10	28	19	9
South Dakota	367	234	133	69	42	27	97	67	30	67	39	28
Nebraska	746	596	150	109	78	31	184	147	37	114	90	24
Kansas	1,070	863	207	306	256	50	294	223	71	166	126	40
SOUTH	31,545	17,640	13,905	6,533	3,353	3,180	8,641	4,926	3,715	5,151	2,805	2,346
Delaware	166	70	96	26	11	15	56	29	27	31	8	23
Maryland	3,472	1,209	2,263	872	300	572	956	392	564	551	155	396
Dist. of Columbia ..	562	63	499	107	10	97	160	15	145	94	8	86
Virginia	1,603	815	788	281	135	146	461	256	205	271	141	130
West Virginia	368	317	51	66	59	7	124	103	21	41	38	3
North Carolina	2,344	1,163	1,181	622	290	332	604	313	291	337	175	162
South Carolina	1,020	673	347	214	133	81	295	188	107	158	100	58
Georgia	3,130	1,389	1,741	951	365	586	789	353	436	449	193	256
Florida	3,069	1,793	1,276	566	316	250	794	494	300	542	299	243
Kentucky	1,591	1,268	323	249	206	43	444	353	91	289	217	72
Tennessee	1,300	879	421	197	128	69	384	274	110	215	149	66
Alabama	1,996	1,062	934	439	210	229	529	281	248	311	166	145
Mississippi	793	317	476	152	57	95	219	81	138	130	53	77
Arkansas	994	663	331	201	129	72	284	199	85	166	102	64
Louisiana	1,702	748	954	319	114	205	499	206	293	292	133	159
Oklahoma	1,732	1,251	481	350	242	108	444	322	122	266	190	76
Texas	5,703	3,960	1,743	921	648	273	1,599	1,067	532	1,008	678	330
WEST	10,929	8,737	2,192	1,040	876	164	3,423	2,724	699	2,006	1,545	461
Montana	372	300	72	34	22	12	113	86	27	53	37	16
Idaho	238	212	26	27	23	4	73	64	9	43	38	5
Wyoming	213	200	13	8	8	-	67	63	4	36	32	4
Colorado	1,189	1,054	135	241	222	19	317	274	43	192	173	19
New Mexico	350	296	54	53	43	10	109	90	19	64	58	6
Arizona	740	592	148	96	77	19	209	178	31	123	99	24
Utah	247	232	15	28	28	-	77	71	6	48	43	5
Nevada	226	183	43	16	10	6	48	39	9	44	33	11
Washington	1,102	862	240	185	157	28	340	261	79	172	127	45
Oregon	875	794	81	142	126	16	237	223	14	157	139	18
California	5,296	3,998	1,298	195	155	40	1,811	1,374	437	1,056	763	293
Hawaii	81	14	67	15	5	10	22	1	21	18	3	15

Table A8. - OFFENSE, BY AGE AND RACE, OF COURT COMMITMENTS WITH SENTENCES OF 1 YEAR OR LONGER, BY STATE: 1964 -Continued

(Excludes Alaska and New Jersey)

a. ALL OFFENSES - Continued

Region and State	30 through 34 years			35 through 39 years			40 through 49 years			50 years and over		
	Total	White	Non-White	Total	White	Non-White	Total	White	Non-White	Total	White	Non-White
United States ..	5,388	5,054	3,334	6,431	4,026	2,405	6,942	4,668	2,274	3,068	2,125	943
NORTHEAST	936	508	428	676	385	291	636	398	238	267	193	74
Maine	40	39	1	24	24	-	24	24	-	15	15	-
New Hampshire	9	9	-	6	6	-	7	7	-	5	5	-
Vermont	17	17	-	20	20	-	18	18	-	3	3	-
Massachusetts	95	70	25	64	53	11	63	56	7	35	32	3
Rhode Island	14	11	3	4	2	2	10	7	3	4	4	-
Connecticut	70	41	29	64	42	22	77	64	13	26	21	5
New York	510	247	263	332	160	172	292	151	141	118	77	41
Pennsylvania	181	74	107	162	78	84	145	71	74	61	36	25
NORTH CENTRAL	2,253	1,329	924	1,790	1,083	707	1,841	1,264	577	750	565	185
Ohio	433	263	170	386	242	144	342	216	126	137	87	50
Indiana	169	115	54	108	75	33	122	99	23	40	31	9
Illinois	415	143	272	326	125	201	240	109	131	91	61	30
Michigan	469	237	232	361	175	186	397	219	178	148	95	53
Wisconsin	149	103	46	126	95	31	130	103	27	54	47	7
Minnesota	81	67	14	45	40	5	64	56	8	29	26	3
Iowa	95	86	9	77	68	9	121	116	5	55	55	-
Missouri	203	129	74	148	99	49	165	127	38	75	58	17
North Dakota	11	8	3	16	12	4	17	17	-	12	12	-
South Dakota	35	18	17	32	22	10	51	33	18	16	13	3
Nebraska	104	86	18	78	59	19	102	90	12	55	46	9
Kansas	89	74	15	87	71	16	90	79	11	38	34	4
SOUTH	3,818	2,157	1,661	2,802	1,614	1,188	3,154	1,921	1,233	1,446	864	582
Delaware	21	8	13	13	4	9	12	6	6	7	4	3
Maryland	394	127	267	278	75	203	306	113	193	115	47	68
Dist. of Columbia	66	10	56	58	8	50	54	10	44	23	2	21
Virginia	184	88	96	144	71	73	173	85	88	89	39	50
West Virginia	49	45	4	36	30	6	36	30	6	16	12	4
North Carolina	300	146	154	186	98	88	202	94	108	93	47	46
South Carolina	116	85	31	104	79	25	85	57	28	48	31	17
Georgia	318	157	161	242	133	109	252	129	123	129	59	70
Florida	387	224	163	290	165	125	346	213	133	144	82	62
Kentucky	176	140	36	141	118	23	204	172	32	88	62	26
Tennessee	186	117	69	123	91	32	139	87	52	56	33	23
Alabama	266	152	114	169	93	76	194	112	82	88	48	40
Mississippi	91	46	45	66	32	34	91	36	55	44	12	32
Arkansas	95	60	35	83	60	23	110	75	35	55	38	17
Louisiana	232	89	143	139	66	73	141	92	49	80	48	32
Oklahoma	211	155	56	159	114	45	201	156	45	101	72	29
Texas	726	508	218	571	377	194	608	454	154	270	228	42
WEST	1,381	1,060	321	1,163	944	219	1,311	1,085	226	605	503	102
Montana	53	45	8	36	32	4	55	52	3	28	26	2
Idaho	24	21	3	25	25	-	25	21	4	21	20	1
Wyoming	27	26	1	32	30	2	33	31	2	10	10	-
Colorado	121	104	17	124	105	19	141	127	14	53	49	4
New Mexico	42	37	5	37	33	4	35	26	9	10	9	1
Arizona	95	72	23	75	56	19	93	71	22	49	39	10
Utah	36	34	2	20	18	2	32	32	-	6	6	-
Nevada	33	25	8	34	31	3	29	25	4	22	20	2
Washington	125	92	33	85	68	17	132	109	23	63	48	15
Oregon	97	86	11	86	80	6	106	96	10	50	44	6
California	722	517	205	603	465	138	624	493	131	285	231	54
Hawaii	6	1	5	6	1	5	6	2	4	8	1	7

Table A8. - OFFENSE, BY AGE AND RACE, OF COURT COMMITMENTS WITH SENTENCES OF 1 YEAR OR LONGER, BY STATE: 1964 - Continued

(Excludes Alaska and New Jersey)

Region and State	All ages			19 years and under			20 through 24 years			25 through 29 years		
	Total	White	Non-White	Total	White	Non-White	Total	White	Non-White	Total	White	Non-White
United States ..	3,815	1,672	2,143	382	161	221	724	356	368	636	292	344
NORTHEAST	587	261	326	115	51	64	137	75	62	95	47	48
Maine	8	8	-	1	1	-	3	3	-	2	2	-
New Hampshire	1	1	-	-	-	-	-	-	-	-	-	-
Vermont	5	5	-	1	1	-	2	2	-	1	1	-
Massachusetts	57	38	19	13	7	6	19	15	4	13	8	5
Rhode Island	9	3	6	1	-	1	4	3	1	-	-	-
Connecticut	29	21	8	7	7	-	3	1	2	4	2	2
New York	364	146	218	75	26	49	84	40	44	60	30	30
Pennsylvania	114	39	75	17	9	8	22	11	11	15	4	11
NORTH CENTRAL	752	367	385	67	32	35	128	67	61	135	73	62
Ohio	149	65	84	9	5	4	14	4	10	37	19	18
Indiana	60	41	19	7	6	1	7	6	1	7	2	5
Illinois	212	79	133	22	7	15	51	20	31	35	13	22
Michigan	123	55	68	10	4	6	17	9	8	12	8	4
Wisconsin	25	16	9	2	1	1	4	4	-	8	5	3
Minnesota	24	19	5	1	1	-	4	3	1	6	5	1
Iowa	26	21	5	4	4	-	4	4	-	10	7	3
Missouri	68	32	36	9	2	7	13	8	5	9	6	3
North Dakota	4	4	-	-	-	-	1	1	-	2	2	-
South Dakota	6	4	2	-	-	-	-	-	-	2	2	-
Nebraska	18	10	8	-	-	-	-	-	-	3	3	-
Kansas	37	21	16	3	2	1	13	8	5	4	1	3
SOUTH	2,005	733	1,272	162	45	117	354	138	216	318	112	206
Delaware	11	4	7	-	-	-	4	2	2	2	-	2
Maryland	100	25	75	23	4	19	17	7	10	10	3	7
Dist. of Columbia	37	4	33	1	-	1	8	1	7	6	1	5
Virginia	134	47	87	10	2	8	18	9	9	29	13	16
West Virginia	22	16	6	-	-	-	5	4	1	2	2	-
North Carolina	262	74	188	22	7	15	51	18	33	37	9	28
South Carolina	82	33	49	7	1	6	21	8	13	12	5	7
Georgia	282	73	209	32	6	26	42	8	34	51	10	41
Florida	202	68	134	8	2	6	33	14	19	38	11	27
Kentucky	104	70	34	5	4	1	23	16	7	16	11	5
Tennessee	104	48	56	8	2	6	14	4	10	15	10	5
Alabama	103	26	77	5	1	4	14	2	12	14	2	12
Mississippi	86	22	64	6	2	4	16	2	14	11	-	11
Arkansas	50	20	30	1	-	1	6	1	5	10	4	6
Louisiana	131	31	100	17	5	12	30	6	24	17	3	14
Oklahoma	57	35	22	6	2	4	12	10	2	11	7	4
Texas	238	137	101	11	7	4	40	26	14	37	21	16
WEST	471	311	160	38	33	5	105	76	29	88	60	28
Montana	5	5	-	2	2	-	1	1	-	-	-	-
Idaho	6	6	-	1	1	-	1	1	-	-	-	-
Wyoming	6	4	2	1	1	-	1	1	-	-	-	-
Colorado	30	24	6	2	2	-	12	9	3	5	4	1
New Mexico	27	20	7	2	2	-	8	8	-	7	6	1
Arizona	47	33	14	5	3	2	12	10	2	10	7	3
Utah	8	8	-	2	2	-	1	1	-	1	1	-
Nevada	12	5	7	1	1	-	3	-	3	3	2	1
Washington	36	25	11	3	3	-	7	4	3	6	4	2
Oregon	14	10	4	-	-	-	1	1	-	3	2	1
California	270	170	100	19	16	3	57	40	17	51	34	17
Hawaii	10	1	9	-	-	-	1	-	1	2	-	2

Table A8. - OFFENSE, BY AGE AND RACE, OF COURT COMMITMENTS WITH SENTENCES OF 1 YEAR OR LONGER, BY STATE: 1964 - Continued

(Excludes Alaska and New Jersey)

b. HOMICIDE - Continued

Region and State	30 through 34 years			35 through 39 years			40 through 49 years			50 years and over		
	Total	White	Non-White	Total	White	Non-White	Total	White	Non-White	Total	White	Non-White
United States ...	510	204	306	434	174	260	648	282	366	481	203	278
NORTHEAST	75	23	52	48	14	34	73	30	43	44	21	23
Maine	-	-	-	1	1	-	-	-	-	1	1	-
New Hampshire	-	-	-	-	-	-	-	-	-	1	1	-
Vermont	-	-	-	1	1	-	-	-	-	-	-	-
Massachusetts	4	3	1	1	1	-	3	1	2	4	3	1
Rhode Island	1	-	1	1	-	1	2	-	2	-	-	-
Connecticut	5	3	2	2	1	1	7	6	1	1	1	-
New York	49	16	33	27	5	22	41	17	24	28	12	16
Pennsylvania	16	1	15	15	5	10	20	6	14	9	3	6
NORTH CENTRAL	101	46	55	89	37	52	133	65	68	99	47	52
Ohio	21	10	11	16	8	8	30	13	17	22	6	16
Indiana	7	5	2	6	5	1	16	12	4	10	5	5
Illinois	34	12	22	26	11	15	23	6	17	21	10	11
Michigan	18	9	9	20	6	14	25	11	14	21	8	13
Wisconsin	2	1	1	-	-	-	7	3	4	2	2	-
Minnesota	5	3	2	1	1	-	2	2	-	5	4	1
Iowa	2	2	-	3	1	2	2	2	-	1	1	-
Missouri	7	3	4	5	1	4	15	6	9	10	6	4
North Dakota	-	-	-	-	-	-	1	1	-	-	-	-
South Dakota	-	-	-	2	-	2	2	2	-	-	-	-
Nebraska	4	-	4	5	3	2	3	2	1	3	2	1
Kansas	1	1	-	5	1	4	7	5	2	4	3	1
SOUTH	268	95	173	252	96	156	372	145	227	279	102	177
Delaware	-	-	-	3	1	2	2	1	1	-	-	-
Maryland	14	3	11	12	3	9	14	4	10	10	1	9
Dist. of Columbia ..	2	-	2	5	1	4	11	1	10	4	-	4
Virginia	17	4	13	13	3	10	23	6	17	24	10	14
West Virginia	1	-	1	7	6	1	3	1	2	4	3	1
North Carolina	41	10	31	39	15	24	48	8	40	24	7	17
South Carolina	13	7	6	8	3	5	12	6	6	9	3	6
Georgia	39	10	29	32	8	24	38	16	22	48	15	33
Florida	29	10	19	26	8	18	41	14	27	27	9	18
Kentucky	7	5	2	18	12	6	20	16	4	15	6	9
Tennessee	17	8	9	15	9	6	26	13	13	9	2	7
Alabama	17	5	12	13	4	9	29	9	20	11	3	8
Mississippi	7	3	4	9	4	5	19	7	12	18	4	14
Arkansas	4	2	2	5	1	4	14	6	8	10	6	4
Louisiana	20	5	15	10	2	8	18	4	14	19	6	13
Oklahoma	3	1	2	4	3	1	6	4	2	15	8	7
Texas	37	22	15	33	13	20	48	29	19	32	19	13
WEST	66	40	26	45	27	18	70	42	28	59	33	26
Montana	-	-	-	1	1	-	1	1	-	-	-	-
Idaho	-	-	-	1	1	-	1	1	-	2	2	-
Wyoming	1	-	1	-	-	-	1	-	1	2	2	-
Colorado	1	1	-	2	2	-	6	4	2	2	2	-
New Mexico	5	3	2	-	-	-	4	-	4	1	1	-
Arizona	6	4	2	5	2	3	6	5	1	3	2	1
Utah	2	2	-	1	1	-	1	1	-	-	-	-
Nevada	2	-	2	2	2	-	-	-	-	1	-	1
Washington	8	5	3	2	1	1	9	7	2	1	1	-
Oregon	1	-	1	1	1	-	3	2	1	5	4	1
California	40	25	15	28	16	12	38	21	17	37	18	19
Hawaii	-	-	-	2	-	2	-	-	-	5	1	4

Table A8. - OFFENSE, BY AGE AND RACE, OF COURT COMMITMENTS WITH SENTENCES OF 1 YEAR OR LONGER, BY STATE: 1964 - Continued

(Excludes Alaska and New Jersey)

Region and State	All ages			19 and under			20 through 24 years			25 through 29 years		
	Total	White	Non-White	Total	White	Non-White	Total	White	Non-White	Total	White	Non-White
United States	7,909	3,987	3,922	1,508	565	943	2,836	1,449	1,387	1,623	846	777
NORTHEAST	1,418	683	735	243	95	148	509	243	266	334	174	160
Maine	15	15	-	3	3	-	7	7	-	4	4	-
New Hampshire ...	12	12	-	1	1	-	4	4	-	5	5	-
Vermont	5	5	-	1	1	-	-	-	-	2	2	-
Massachusetts ...	230	176	54	30	23	7	99	71	28	55	42	13
Rhode Island	15	12	3	-	-	-	5	3	2	5	4	1
Connecticut	77	44	33	24	10	14	22	14	8	12	6	6
New York	755	305	450	135	43	92	287	116	171	172	78	94
Pennsylvania	309	114	195	49	14	35	85	28	57	79	33	46
NORTH CENTRAL	2,195	1,052	1,143	342	139	203	719	358	361	475	216	259
Ohio	404	207	197	63	22	41	140	75	65	78	40	38
Indiana	132	75	57	35	16	19	32	20	12	23	14	9
Illinois	701	251	450	88	35	53	207	72	135	171	58	113
Michigan	423	194	229	72	27	45	145	73	72	84	37	47
Wisconsin	98	61	37	17	11	6	30	19	11	23	10	13
Minnesota	62	47	15	-	-	-	28	21	7	17	12	5
Iowa	30	24	6	5	2	3	19	17	2	4	3	1
Missouri	196	104	92	31	11	20	71	38	33	45	23	22
North Dakota	9	5	4	3	1	2	1	1	-	3	1	2
South Dakota	11	10	1	4	4	-	4	3	1	1	1	1
Nebraska	39	24	15	12	4	8	10	6	4	7	6	1
Kansas	90	50	40	12	6	6	32	13	19	19	11	8
SOUTH	3,073	1,402	1,671	814	251	563	1,068	494	574	562	289	273
Delaware	20	5	15	4	-	4	9	5	4	1	-	1
Maryland	412	94	318	178	27	151	123	31	92	54	15	39
Dist. of Columbia	108	7	101	29	-	29	37	2	35	17	-	17
Virginia	125	53	72	37	12	25	41	21	20	27	10	17
West Virginia ...	31	21	10	4	2	2	16	11	5	5	3	2
North Carolina ..	175	74	101	58	21	37	55	18	37	21	7	14
South Carolina ..	75	45	30	20	9	11	30	14	16	17	15	2
Georgia	329	114	215	92	17	75	116	41	75	57	24	33
Florida	426	209	217	89	27	62	149	76	73	82	34	48
Kentucky	164	100	64	22	11	11	62	37	25	43	23	20
Tennessee	120	59	61	25	9	16	30	15	15	26	16	10
Alabama	95	49	46	27	10	17	25	11	14	21	12	9
Mississippi	34	13	21	11	4	7	12	3	9	8	4	4
Arkansas	116	77	39	26	12	14	42	30	12	17	12	5
Louisiana	178	73	105	37	9	28	58	24	34	40	19	21
Oklahoma	124	91	33	25	19	6	47	32	15	24	20	4
Texas	541	318	223	130	62	68	216	123	93	102	75	27
WEST	1,223	850	373	109	80	29	540	354	186	252	167	85
Montana	15	14	1	2	2	-	5	5	-	3	2	1
Idaho	16	13	3	4	4	-	7	5	2	4	3	1
Wyoming	11	11	-	-	-	-	4	4	-	2	2	-
Colorado	93	77	16	16	16	-	32	23	9	18	16	2
New Mexico	31	21	10	7	4	3	11	6	5	6	5	1
Arizona	72	55	17	14	10	4	25	19	6	14	11	3
Utah	11	9	2	3	3	-	2	1	1	4	3	1
Nevada	25	18	7	3	1	2	7	5	2	3	2	1
Washington	66	46	20	13	10	3	29	21	8	8	3	5
Oregon	50	39	11	6	2	4	23	17	6	11	11	-
California	828	546	282	41	28	13	392	248	144	178	109	69
Hawaii	5	1	4	-	-	-	3	-	3	1	-	1

Table A8. - OFFENSE, BY AGE AND RACE, OF COURT COMMITMENTS WITH SENTENCES OF 1 YEAR OR LONGER, BY STATE: 1964 - Continued

(Excludes Alaska and New Jersey)

c. ROBBERY - Continued

Region and State	30 through 34 years			35 through 39 years			40 through 49 years			50 years and over		
	Total	White	Non-White	Total	White	Non-White	Total	White	Non-White	Total	White	Non-White
United States ..	876	458	418	553	321	232	401	269	132	112	79	33
NORTHEAST	152	72	80	103	50	53	66	41	25	11	8	3
Maine	1	1	-	-	-	-	-	-	-	-	-	-
New Hampshire	-	-	-	2	2	-	-	-	-	-	-	-
Vermont	2	2	-	-	-	-	-	-	-	-	-	-
Massachusetts	23	19	4	9	8	1	13	12	1	1	1	-
Rhode Island	3	3	-	1	1	-	-	-	-	1	1	-
Connecticut	9	6	3	6	5	1	4	3	1	-	-	-
New York	76	27	49	53	23	30	29	16	13	3	2	1
Pennsylvania	38	14	24	32	11	21	20	10	10	6	4	2
NORTH CENTRAL	283	129	154	205	104	101	133	80	53	38	26	12
Ohio	48	27	21	41	22	19	26	16	10	8	5	3
Indiana	16	7	9	11	6	5	13	11	2	2	1	1
Illinois	103	26	77	79	33	46	43	20	23	10	7	3
Michigan	53	21	32	41	24	17	23	11	12	5	1	4
Wisconsin	12	8	4	8	6	2	5	4	1	3	3	-
Minnesota	6	5	1	4	3	1	4	3	1	3	3	-
Iowa	2	2	-	-	-	-	-	-	-	-	-	-
Missouri	26	18	8	12	6	6	7	5	2	4	3	1
North Dakota	1	1	-	-	-	-	-	-	-	1	1	-
South Dakota	1	1	-	-	-	-	1	1	-	-	-	-
Nebraska	4	4	-	3	1	2	3	3	-	-	-	-
Kansas	11	9	2	6	3	3	8	6	2	2	2	-
SOUTH	283	143	140	175	110	65	136	95	41	35	20	15
Delaware	4	-	4	1	-	1	1	-	1	-	-	-
Maryland	35	15	20	10	2	8	11	4	7	1	-	1
Dist. of Columbia	11	2	9	8	1	7	5	2	3	1	-	1
Virginia	4	2	2	6	3	3	9	5	4	1	-	1
West Virginia	4	3	1	1	1	-	-	-	-	1	1	-
North Carolina	20	11	9	10	8	2	9	8	1	2	1	1
South Carolina	-	-	-	8	7	1	1	-	-	-	-	-
Georgia	34	17	17	18	9	9	9	5	4	3	1	2
Florida	44	25	19	33	24	9	23	18	5	6	5	1
Kentucky	9	6	3	8	7	1	16	13	3	4	3	1
Tennessee	23	9	14	10	8	2	6	2	4	-	-	-
Alabama	9	6	3	7	5	2	6	5	1	-	-	-
Mississippi	-	-	-	1	1	-	1	1	-	1	-	1
Arkansas	10	6	4	6	4	2	10	10	-	5	3	2
Louisiana	26	12	14	10	4	6	6	5	1	1	-	1
Oklahoma	7	4	3	11	8	3	6	5	1	4	3	1
Texas	43	25	18	27	18	9	18	12	6	5	3	2
WEST	158	114	44	70	57	13	66	53	13	28	25	3
Montana	3	3	-	1	1	-	1	1	-	-	-	-
Idaho	1	1	-	-	-	-	-	-	-	-	-	-
Wyoming	4	4	-	1	1	-	-	-	-	-	-	-
Colorado	12	10	2	5	4	1	8	6	2	2	2	-
New Mexico	3	3	-	1	1	-	3	2	1	-	-	-
Arizona	9	6	3	3	3	-	4	3	1	1	3	-
Utah	1	1	-	1	1	-	-	-	-	-	-	-
Nevada	4	3	1	4	4	-	3	2	1	1	1	-
Washington	5	3	2	2	1	1	3	3	-	6	5	1
Oregon	7	6	1	-	-	-	2	2	-	1	1	-
California	109	74	35	52	41	11	41	33	8	15	13	2
Hawaii	-	-	-	-	-	-	1	1	-	-	-	-

Table AJ. - OFFENSE, BY AGE AND RACE, OF COURT COMMITMENTS WITH SENTENCES OF 1 YEAR OR LONGER, BY STATE: 1964 - Continued

(Excludes Alaska and New Jersey)

d. SEX OFFENSES

Region and State	All ages			19 years and under			20 through 24 years			25 through 29 years		
	Total	White	Non-White	Total	White	Non-White	Total	White	Non-White	Total	White	Non-White
United States	3,535	2,422	1,113	491	259	232	895	574	321	468	297	171
NORTHEAST	649	457	192	120	63	57	144	97	47	95	61	34
Maine	59	59	-	10	10	-	10	10	-	6	6	-
New Hampshire ...	11	11	-	2	2	-	3	3	-	-	-	-
Vermont	9	9	-	1	1	-	2	2	-	2	2	-
Massachusetts ...	124	107	17	12	7	5	37	33	4	14	10	4
Rhode Island	7	6	1	-	-	-	4	4	-	2	2	-
Connecticut	90	69	21	19	15	4	13	9	4	13	7	6
New York	157	100	57	45	20	25	33	20	13	23	15	8
Pennsylvania	192	96	96	31	8	23	42	16	26	35	19	16
NORTH CENTRAL	970	681	289	121	74	47	279	193	86	138	93	45
Ohio	77	46	31	11	4	7	20	14	6	9	6	3
Indiana	59	48	11	5	2	3	15	14	1	9	7	2
Illinois	146	78	68	18	6	12	43	19	24	26	11	15
Michigan	245	152	93	30	13	17	54	30	24	33	23	10
Wisconsin	166	128	38	22	19	3	66	55	11	30	20	10
Minnesota	40	35	5	-	-	-	14	11	3	2	2	-
Iowa	62	60	2	8	8	-	18	18	-	4	4	-
Missouri	72	50	22	8	5	3	17	10	7	10	9	1
North Dakota	11	11	-	1	1	-	2	2	-	-	-	-
South Dakota	16	15	1	6	6	-	1	1	-	2	2	-
Nebraska	28	23	5	5	3	2	11	10	1	3	2	1
Kansas	48	35	13	7	7	-	18	9	9	10	7	3
SOUTH	1,288	767	521	192	75	117	310	163	147	175	102	73
Delaware	1	-	1	-	-	-	-	-	-	-	-	-
Maryland	133	54	79	38	11	27	38	16	22	12	4	8
Dist. of Columbia	38	5	33	10	3	7	12	1	11	5	-	5
Virginia	74	45	29	7	4	3	21	12	9	16	8	8
West Virginia ...	19	17	2	-	-	-	8	7	1	1	1	-
North Carolina ..	67	35	32	10	4	6	13	3	10	9	5	4
South Carolina ..	42	22	20	8	1	7	10	5	5	11	6	5
Georgia	117	63	54	22	7	15	20	10	10	17	10	7
Florida	107	65	42	13	4	9	21	12	9	16	8	8
Kentucky	84	63	21	12	6	6	26	16	10	9	8	1
Tennessee	46	33	13	9	4	5	13	11	2	4	2	2
Alabama	46	28	18	2	1	1	15	5	10	9	5	4
Mississippi	50	16	34	10	-	10	11	3	8	5	2	3
Arkansas	53	42	11	5	3	2	10	8	2	6	4	2
Louisiana	85	36	49	9	1	8	28	11	17	14	7	7
Oklahoma	65	45	20	8	3	5	12	7	5	7	5	2
Texas	261	198	63	29	23	6	52	36	16	34	27	7
WEST	628	517	111	58	47	11	162	121	41	60	41	19
Montana	13	11	2	3	1	2	2	2	-	-	-	-
Idaho	15	15	-	2	2	-	6	6	-	-	-	-
Wyoming	11	9	2	-	-	-	6	4	2	-	-	-
Colorado	57	47	10	13	11	2	18	13	5	7	6	1
New Mexico	11	10	1	1	1	-	2	2	-	2	1	1
Arizona	39	36	3	5	4	1	10	9	1	3	3	-
Utah	25	25	-	9	9	-	5	5	-	3	3	-
Nevada	12	11	1	-	-	-	3	2	1	-	-	-
Washington	75	56	19	8	8	-	13	8	5	12	7	5
Oregon	38	37	1	2	2	-	7	7	-	5	4	1
California	315	259	56	14	9	5	84	63	21	23	16	7
Hawaii	17	1	16	1	-	1	6	-	6	5	1	4

Table A8. - OFFENSE, BY AGE AND RACE, OF COURT COMMITMENTS WITH SENTENCES OF 1 YEAR OR LONGER, BY STATE: 1964 - Continued

(Excludes Alaska and New Jersey)

d. SEX OFFENSES - Continued

Region and State	30 through 34 years			35 through 39 years			40 through 49 years			50 years and over		
	Total	White	Non-White	Total	White	Non-White	Total	White	Non-White	Total	White	Non-White
United States ..	407	291	116	421	311	110	542	419	123	311	271	40
NORTHEAST	75	51	24	77	62	15	95	84	11	43	39	4
Maine	12	12	-	6	6	-	10	10	-	5	5	-
New Hampshire	1	1	-	1	1	-	2	2	-	2	2	-
Vermont	2	2	-	1	1	-	1	1	-	-	-	-
Massachusetts	12	9	3	21	20	1	19	19	-	9	9	-
Rhode Island	1	-	1	-	-	-	-	-	-	-	-	-
Connecticut	9	8	1	13	11	2	18	15	3	5	4	1
New York	17	10	7	10	8	2	21	19	2	8	8	-
Pennsylvania	21	9	12	25	15	10	24	18	6	14	11	3
NORTH CENTRAL	114	84	30	108	79	29	136	92	44	74	66	8
Ohio	8	5	3	10	5	5	12	6	6	7	6	1
Indiana	9	7	2	6	4	2	10	9	1	5	5	-
Illinois	18	12	6	19	13	6	15	10	5	7	7	-
Michigan	38	26	12	22	16	6	45	25	20	23	19	4
Wisconsin	15	10	5	13	8	5	15	11	4	5	5	-
Minnesota	3	3	-	7	6	1	7	7	-	7	6	1
Iowa	8	7	1	9	8	1	7	7	0	8	8	-
Missouri	7	6	1	8	5	3	14	9	5	8	6	2
North Dakota	-	-	-	2	2	-	5	5	-	1	1	-
South Dakota	1	1	-	3	3	-	2	1	1	1	1	-
Nebraska	2	2	-	4	4	-	2	1	1	1	1	-
Kansas	5	5	-	5	5	-	2	1	1	1	1	-
SOUTH	141	89	52	145	92	53	200	145	55	125	101	24
Delaware	-	-	-	-	-	-	-	-	-	1	-	1
Maryland	14	5	9	11	6	5	11	7	4	9	5	4
Dist. of Columbia ..	1	-	1	2	-	2	7	1	6	1	-	1
Virginia	9	6	3	6	6	-	12	7	5	3	2	1
West Virginia	3	3	-	1	1	-	4	3	1	2	2	-
North Carolina	9	6	3	8	4	4	13	8	5	5	5	-
South Carolina	3	2	1	2	2	-	7	5	2	1	1	-
Georgia	12	6	6	17	9	8	22	15	7	7	6	1
Florida	8	5	3	11	7	4	20	15	5	18	14	4
Kentucky	10	10	-	6	4	2	11	9	2	10	10	-
Tennessee	2	2	-	6	5	1	6	5	1	6	4	2
Alabama	4	2	2	7	7	-	6	5	1	3	3	-
Mississippi	6	3	3	5	2	3	7	4	3	6	2	4
Arkansas	6	4	2	8	6	2	6	5	1	12	12	-
Louisiana	9	4	5	9	3	6	9	6	3	7	4	3
Oklahoma	9	8	1	13	9	4	11	9	2	5	4	1
Texas	36	23	13	33	21	12	48	41	7	29	27	2
WEST	77	67	10	91	78	13	111	98	13	69	65	4
Montana	1	1	-	2	2	-	1	1	-	4	4	-
Idaho	1	1	-	-	-	-	3	3	-	3	3	-
Wyoming	1	1	-	3	3	-	1	1	-	-	-	-
Colorado	3	3	-	5	4	1	5	4	1	6	6	-
New Mexico	1	1	-	2	2	-	3	3	-	-	-	-
Arizona	2	2	-	7	7	-	8	7	1	4	4	-
Utah	3	3	-	1	1	-	3	3	-	1	1	-
Nevada	3	3	-	-	-	-	3	3	-	3	3	-
Washington	13	10	3	12	8	4	12	11	1	5	4	1
Oregon	6	6	-	9	9	-	7	7	-	2	2	-
California	40	36	4	50	42	8	63	55	8	41	38	3
Hawaii	3	-	3	-	-	-	2	-	2	-	-	-

Table A8. - OFFENSE, BY AGE AND RACE, OF COURT COMMITMENTS WITH SENTENCES OF 1 YEAR OR LONGER, BY STATE: 1964 - Continued

(Excludes Alaska and New Jersey)

C. ASSAULT												
Region and State	All ages			19 years and under			20 through 24 years			25 through 29 years		
	Total	White	Non-White	Total	White	Non-White	Total	White	Non-White	Total	White	Non-White
United States ..	3,944	1,717	2,216	614	264	350	960	455	505	674	287	387
NORTHEAST	759	388	371	186	96	90	177	93	79	123	69	54
Maine	45	45	-	8	8	-	14	14	-	11	11	-
New Hampshire	4	4	-	-	-	-	2	2	-	-	-	-
Vermont	17	17	-	3	3	-	4	4	-	4	4	-
Massachusetts	62	40	22	10	8	2	26	15	11	7	5	2
Rhode Island	6	6	-	-	-	-	2	2	-	2	2	-
Connecticut	71	44	27	19	11	8	7	6	1	8	5	3
New York	487	219	268	136	64	72	114	54	60	82	40	42
Pennsylvania	67	13	54	10	2	8	8	1	7	9	2	7
NORTH CENTRAL	713	343	370	74	32	42	188	99	89	125	56	69
Ohio	159	69	90	16	8	8	29	15	14	25	10	15
Indiana	45	22	23	4	1	3	8	6	2	11	4	7
Illinois	74	36	38	7	2	5	24	14	10	12	4	8
Michigan	205	77	128	20	6	14	58	22	36	38	16	22
Wisconsin	42	23	19	1	1	-	17	7	10	9	6	3
Minnesota	18	13	5	-	-	-	7	6	1	1	1	-
Iowa	26	25	1	2	2	-	10	10	2	2	2	-
Missouri	66	34	32	10	4	6	15	10	5	12	6	6
North Dakota	5	3	2	1	-	1	3	2	1	1	1	-
South Dakota	11	3	8	1	1	-	4	1	3	2	-	2
Nebraska	24	16	8	5	4	1	6	5	1	5	2	3
Kansas	38	22	16	7	3	4	7	1	6	7	4	3
SOUTH	1,880	604	1,276	293	93	200	442	154	288	318	96	222
Delaware	19	6	13	1	-	1	5	1	4	5	3	2
Maryland	489	137	352	101	28	73	117	43	74	85	19	66
Dist. of Columbia	52	6	46	14	2	12	18	1	17	7	-	7
Virginia	195	51	144	15	3	12	47	15	32	27	6	21
West Virginia	22	15	7	3	2	1	5	2	3	3	2	1
North Carolina	104	26	78	7	1	6	22	7	15	19	3	16
South Carolina	97	46	51	21	10	11	19	8	11	14	5	9
Georgia	195	31	164	33	3	30	45	6	39	32	6	26
Florida	189	63	126	26	14	12	38	16	22	37	17	20
Kentucky	67	50	17	7	5	2	16	15	1	11	6	5
Tennessee	54	25	29	5	2	3	10	5	5	9	3	6
Alabama	67	14	53	6	-	6	17	3	14	12	3	9
Mississippi	58	13	45	6	-	6	16	2	14	9	4	5
Arkansas	34	16	18	8	4	4	4	2	2	6	2	4
Louisiana	67	20	47	11	4	7	18	5	13	10	3	7
Oklahoma	67	33	34	16	10	6	14	8	6	12	3	9
Texas	104	52	52	13	5	8	31	15	16	20	11	9
WEST	592	393	199	61	43	18	153	104	49	108	66	42
Montana	17	10	7	1	-	1	9	3	6	1	1	-
Idaho	9	6	3	2	-	2	1	1	-	2	1	1
Wyoming	1	1	-	1	1	-	-	-	-	-	-	-
Colorado	40	30	10	11	9	2	8	5	3	9	9	-
New Mexico	17	12	5	3	3	-	7	4	3	3	3	-
Arizona	53	35	18	9	9	-	8	7	1	3	2	1
Utah	5	5	-	3	3	-	-	-	-	2	2	-
Nevada	8	5	3	-	-	-	1	1	-	2	1	1
Washington	54	46	8	4	3	1	15	13	2	10	7	3
Oregon	55	36	19	10	4	6	12	10	2	10	6	4
California	331	207	124	17	11	6	92	60	32	66	34	32
Hawaii	2	-	2	-	-	-	-	-	-	-	-	-

Table A8. - OFFENSE, BY AGE AND RACE, OF COURT COMMITMENTS WITH SENTENCES OF 1 YEAR OR LONGER, BY STATE: 1964 - Continued

(Excludes Alaska and New Jersey)

e. ASSAULT - Continued

Region and State	30 through 34 years			35 through 39 years			40 through 49 years			50 years and over		
	Total	White	Non-White	Total	White	Non-White	Total	White	Non-White	Total	White	Non-White
United States ...	467	196	271	423	177	246	508	214	294	298	135	163
NORTHEAST	74	38	36	81	31	50	78	35	43	40	21	19
Maine	4	4	-	-	-	-	4	4	-	4	4	-
New Hampshire	-	-	-	1	1	-	1	1	-	-	-	-
Vermont	1	1	-	2	2	-	3	3	-	-	-	-
Massachusetts	9	8	1	6	2	4	3	1	2	1	1	-
Rhode Island	-	-	-	-	-	-	2	-	-	-	-	-
Connecticut	6	4	2	15	7	8	7	7	2	7	4	3
New York	47	20	27	49	18	31	38	11	27	21	12	9
Pennsylvania	7	1	6	8	1	7	18	6	12	7	-	7
NORTH CENTRAL	92	47	45	84	43	41	96	42	54	54	24	30
Ohio	21	7	14	25	13	12	26	10	16	17	6	11
Indiana	12	5	7	5	3	2	4	2	2	1	1	-
Illinois	6	6	-	8	4	4	11	3	8	6	3	3
Michigan	24	13	11	27	8	19	26	9	17	12	3	9
Wisconsin	4	2	2	3	2	1	6	4	2	2	1	1
Minnesota	5	4	1	1	1	-	4	1	3	-	-	-
Iowa	4	3	1	2	2	-	3	3	4	3	3	-
Missouri	6	1	5	8	6	2	8	4	4	7	3	4
North Dakota	-	-	-	-	-	-	-	-	-	-	-	-
South Dakota	1	-	1	-	-	-	2	1	1	1	1	1
Nebraska	2	1	1	1	-	1	2	2	3	3	2	1
Kansas	7	5	2	4	4	-	4	3	1	2	2	-
SOUTH	239	71	168	194	58	136	248	85	163	146	47	99
Delaware	2	-	2	1	-	1	3	-	3	2	2	-
Maryland	64	12	52	47	13	34	54	16	38	21	6	15
Dist. of Columbia ..	6	1	5	3	2	1	2	-	2	2	-	2
Virginia	30	6	24	25	7	18	32	10	22	19	4	15
West Virginia	6	5	1	1	1	-	3	3	-	1	-	1
North Carolina	16	3	13	14	4	10	14	3	11	12	5	7
South Carolina	12	6	6	11	6	5	10	7	3	10	4	6
Georgia	26	2	24	19	5	14	26	7	19	14	2	12
Florida	25	8	17	20	1	19	22	3	19	21	4	17
Kentucky	12	9	3	1	1	-	12	10	2	8	4	4
Tennessee	10	6	4	4	4	-	10	2	8	6	3	3
Alabama	5	2	3	9	1	8	11	2	9	7	3	4
Mississippi	3	1	2	6	1	5	16	5	11	2	-	2
Arkansas	3	2	1	3	-	3	7	5	2	3	1	2
Louisiana	5	1	4	12	3	9	6	2	4	5	2	3
Oklahoma	5	2	3	5	3	2	9	5	4	6	2	4
Texas	9	5	4	13	6	7	11	5	6	7	5	2
WEST	62	40	22	64	45	19	86	52	34	58	43	15
Montana	2	2	-	-	-	-	3	3	-	1	1	-
Idaho	-	-	-	-	-	-	1	1	-	3	3	-
Wyoming	-	-	-	-	-	-	-	-	-	-	-	-
Colorado	3	2	1	5	3	2	4	2	2	-	-	-
New Mexico	1	1	-	2	1	1	1	-	1	-	-	-
Arizona	10	7	3	4	4	-	13	4	9	6	2	4
Utah	-	-	-	-	-	-	-	-	-	-	-	-
Nevada	2	1	1	1	1	-	-	-	-	2	1	1
Washington	2	2	-	4	4	-	5	4	1	14	13	1
Oregon	3	2	1	6	4	2	7	6	1	7	4	3
California	39	23	16	42	28	14	51	32	19	24	19	5
Hawaii	-	-	-	-	-	-	1	-	1	1	-	1

Table A3. - OFFENSE, BY AGE AND RACE, OF COURT COMMITMENTS WITH SENTENCES OF 1 YEAR OR LONGER, BY STATE: 1964 - Continued

(Excludes Alaska and New Jersey)

Region and State	All ages			19 years and under			20 through 24 years			25 through 29 years		
	Total	White	Non-White	Total	White	Non-White	Total	White	Non-White	Total	White	Non-White
United States ..	19,943	13,029	6,914	5,038	3,192	1,846	6,722	4,636	2,086	3,156	2,042	1,114
NORTHEAST	1,615	1,181	434	402	299	103	518	395	123	292	209	83
Maine	110	106	4	40	40	-	34	32	2	15	13	2
New Hampshire	43	43	-	4	4	-	19	19	-	11	11	-
Vermont	47	47	-	12	12	-	16	16	-	8	8	-
Massachusetts	123	105	18	18	16	2	37	35	2	14	10	4
Rhode Island	56	49	7	2	2	-	26	23	3	14	13	1
Connecticut	247	191	56	103	81	22	78	59	19	27	19	8
New York	578	378	200	143	87	56	199	137	62	121	86	35
Pennsylvania	411	262	149	80	57	23	109	74	35	82	49	33
NORTH CENTRAL	4,946	3,514	1,432	1,127	862	265	1,731	1,309	431	815	561	254
Ohio	1,097	728	369	224	162	62	403	285	118	180	117	63
Indiana	396	313	83	101	89	12	126	104	22	66	54	12
Illinois	671	429	242	102	84	18	208	157	51	127	79	48
Michigan	936	636	300	224	154	70	337	241	96	145	94	51
Wisconsin	335	263	72	86	71	15	124	101	23	50	36	14
Minnesota	139	115	24	-	-	-	60	47	13	38	30	8
Iowa	166	155	11	34	33	1	67	65	2	33	32	1
Missouri	570	395	175	145	114	31	197	136	61	84	54	30
North Dakota	41	26	15	8	3	5	18	12	6	8	5	3
South Dakota	90	50	40	28	14	14	27	19	8	18	9	9
Nebraska	201	156	45	48	37	11	71	57	14	30	23	7
Kansas	304	248	56	127	101	26	93	76	17	36	28	8
SOUTH	10,846	6,272	4,574	3,151	1,729	1,422	3,464	2,091	1,373	1,608	923	685
Delaware	74	34	40	19	10	9	23	12	11	14	4	10
Maryland	760	325	435	261	96	165	259	130	129	109	43	66
Dist. of Columbia ..	83	10	73	20	3	17	32	2	30	11	1	10
Virginia	526	278	248	139	70	69	200	114	86	72	40	32
West Virginia	144	127	17	36	32	4	51	43	8	13	13	-
North Carolina	930	476	454	333	151	182	266	152	114	139	77	62
South Carolina	356	244	112	11	66	25	128	88	40	39	22	17
Georgia	1,258	574	684	31	226	305	331	159	172	154	65	89
Florida	1,263	757	506	315	180	135	354	230	124	202	116	86
Kentucky	555	453	102	137	121	16	175	142	33	106	83	23
Tennessee	372	263	109	81	56	25	126	97	29	69	48	21
Alabama	632	349	283	199	105	94	202	112	90	85	48	37
Mississippi	315	130	185	87	35	52	102	38	64	42	19	23
Arkansas	354	245	109	91	62	29	121	94	27	62	38	24
Louisiana	717	296	421	182	65	117	255	103	152	104	48	56
Oklahoma	526	379	147	144	107	37	161	124	37	79	57	22
Texas	1,981	1,332	649	485	344	141	678	451	227	308	201	107
WEST	2,536	2,062	474	358	302	56	1,009	850	159	441	349	92
Montana	106	80	26	10	9	1	42	23	9	14	7	7
Idaho	63	55	8	10	8	2	24	24	4	13	13	-
Wyoming	34	31	3	2	2	-	14	14	-	8	6	2
Colorado	290	260	30	87	78	9	98	89	9	33	22	11
New Mexico	98	83	15	23	17	6	34	31	3	21	19	2
Arizona	209	161	48	41	31	10	69	60	9	41	30	11
Utah	70	63	7	6	6	-	37	33	4	13	11	2
Nevada	67	58	9	8	4	4	14	13	1	16	14	2
Washington	304	240	64	66	57	9	121	92	29	46	36	10
Oregon	219	201	18	53	50	3	89	88	1	31	26	5
California	1,052	826	226	45	39	6	460	377	83	198	153	45
Hawaii	24	4	20	7	1	6	7	-	7	7	2	5

Table A3. - OFFENSE, BY AGE AND RACE, OF COURT COMMITMENTS WITH SENTENCES OF 1 YEAR OR LONGER, BY STATE: 1964 - Continued

(Excludes Alaska and New Jersey)

f. BURGLARY - Continued

Region and State	30 through 34 years			35 through 39 years			40 through 49 years			50 years and over		
	Total	White	Non-White	Total	White	Non-White	Total	White	Non-White	Total	White	Non-White
United States ..	2,079	1,279	800	1,315	797	518	1,209	779	430	424	304	120
NORTHWEST	166	110	56	108	73	35	93	65	28	36	30	6
Maine	9	9	-	4	4	-	4	4	-	4	4	-
New Hampshire	5	5	-	-	-	-	2	2	-	2	2	-
Vermont	2	2	-	6	6	-	3	3	-	-	-	-
Massachusetts	24	18	6	13	12	1	10	9	1	7	5	2
Rhode Island	7	6	1	2	1	1	3	2	1	2	2	-
Connecticut	14	11	3	11	8	3	10	9	1	4	4	-
New York	57	36	21	29	15	14	21	12	9	8	5	3
Pennsylvania	48	23	25	43	27	16	40	24	16	9	8	1
NORTH CENTRAL	544	330	214	343	200	143	290	189	101	96	72	24
Ohio	118	67	51	80	47	33	77	42	35	15	8	7
Indiana	51	35	16	28	15	13	19	13	6	5	3	2
Illinois	102	41	61	72	28	44	47	30	17	13	10	3
Michigan	110	73	37	46	25	21	53	33	20	21	16	5
Wisconsin	25	17	8	29	23	6	15	11	4	6	4	2
Minnesota	22	21	1	6	5	1	12	11	1	1	1	-
Iowa	11	9	2	9	7	2	8	5	3	4	4	-
Missouri	63	38	25	40	23	17	27	20	7	14	10	4
North Dakota	2	1	1	-	-	-	2	2	-	3	3	-
South Dakota	4	1	3	3	2	1	9	4	5	1	1	-
Nebraska	21	15	6	13	10	3	12	9	3	6	5	1
Kansas	15	12	3	17	15	2	9	9	-	7	7	-
SOUTH	1,093	634	459	672	373	299	643	382	261	215	140	75
Delaware	10	4	6	5	2	3	2	2	-	1	-	1
Maryland	49	21	28	40	13	27	30	12	18	12	10	2
Dist. of Columbia	8	2	6	7	1	6	5	1	4	-	-	-
Virginia	37	20	17	39	20	19	29	10	19	10	4	6
West Virginia	21	21	-	7	6	1	11	9	2	5	3	2
North Carolina	94	47	47	43	19	24	39	21	18	16	9	7
South Carolina	43	30	13	25	18	7	21	13	8	9	7	2
Georgia	94	49	45	56	29	27	75	36	39	17	10	7
Florida	156	94	62	96	52	44	110	67	43	30	18	12
Kentucky	45	35	10	34	28	6	42	34	8	16	10	6
Tennessee	44	27	17	24	18	6	19	11	8	9	6	3
Alabama	73	38	35	30	18	12	29	20	9	14	8	6
Mississippi	36	19	17	18	8	10	21	8	13	9	3	6
Arkansas	29	15	14	22	18	4	22	13	9	7	5	2
Louisiana	85	28	57	39	18	21	38	22	16	14	12	2
Oklahoma	58	37	21	37	23	14	31	20	11	16	11	5
Texas	211	147	64	150	82	68	119	83	36	30	24	6
WEST	276	205	71	192	151	41	183	143	40	77	62	15
Montana	16	11	5	12	10	2	7	6	1	5	4	1
Idaho	3	3	-	6	6	-	4	2	2	3	3	-
Wyoming	2	2	-	5	4	1	1	1	-	2	2	-
Colorado	24	20	4	18	16	2	23	20	3	7	5	2
New Mexico	8	7	1	3	3	-	7	5	2	2	1	1
Arizona	19	13	6	19	11	8	11	8	3	9	8	1
Utah	6	5	1	2	2	-	4	4	-	2	2	-
Nevada	10	8	2	8	8	-	6	6	-	5	5	-
Washington	20	16	4	15	11	4	29	23	6	7	5	2
Oregon	19	16	3	12	12	-	13	8	5	2	1	1
California	147	103	44	91	68	23	78	60	18	33	26	7
Hawaii	2	1	1	1	-	1	-	-	-	-	-	-

Table A8. - OFFENSE, BY AGE AND RACE, OF COURT COMMITMENTS WITH SENTENCES OF 1 YEAR OR LONGER, BY STATE: 1964 - Continued

(Excludes Alaska and New Jersey)

g. FORGERY, FRAUD & EMBEZZLEMENT

Region and State	All ages			19 years and under			20 through 24 years			25 through 29 years		
	Total	White	Non-White	Total	White	Non-White	Total	White	Non-White	Total	White	Non-White
United States ..	9,517	7,836	1,681	649	524	125	2,007	1,625	382	1,795	1,430	365
NORTHEAST	326	277	49	25	21	4	66	55	11	65	55	10
Maine	44	43	1	2	2	-	11	11	-	11	10	1
New Hampshire	10	10	-	1	1	-	2	2	-	1	1	-
Vermont	38	38	-	5	5	-	7	7	-	9	9	-
Massachusetts	24	21	3	1	1	-	3	3	-	5	4	1
Rhode Island	3	2	1	-	-	-	2	1	1	1	1	-
Connecticut	53	42	11	11	7	4	7	5	2	10	8	2
New York	95	78	17	1	1	-	23	19	4	18	14	4
Pennsylvania	59	43	16	4	4	-	11	7	4	10	8	2
NORTH CENTRAL	2,829	2,438	391	206	191	15	595	523	72	512	429	83
Ohio	652	526	126	24	22	2	141	116	25	113	91	22
Indiana	153	136	17	14	14	-	29	26	3	30	28	2
Illinois	148	134	14	14	13	1	41	37	4	31	28	3
Michigan	378	313	65	23	17	6	79	65	14	72	58	14
Wisconsin	220	190	30	20	19	1	47	42	5	38	31	7
Minnesota	107	102	5	-	-	-	28	27	1	24	22	2
Iowa	190	187	3	10	10	-	45	44	1	26	25	1
Missouri	256	230	26	23	22	1	37	34	3	44	35	9
North Dakota	49	41	8	1	1	-	4	4	-	12	9	3
South Dakota	145	107	38	8	7	1	35	30	5	28	20	8
Nebraska	249	217	32	14	13	1	45	38	7	41	37	4
Kansas	282	255	27	55	53	2	64	60	4	53	45	8
SOUTH	4,063	3,056	1,007	309	209	100	878	628	250	780	562	218
Delaware	9	6	3	-	-	-	2	2	-	3	1	2
Maryland	193	132	61	21	11	10	55	39	16	39	24	15
Dist. of Columbia ..	29	11	18	2	-	2	5	1	4	7	3	4
Virginia	142	106	36	9	7	2	31	23	8	33	25	8
West Virginia	51	49	2	1	1	-	12	12	-	10	10	-
North Carolina	385	251	134	43	23	20	83	56	27	64	44	20
South Carolina	78	68	10	6	4	2	16	14	2	13	13	-
Georgia	306	209	97	26	7	19	72	43	29	44	32	12
Florida	353	266	87	30	22	8	65	45	20	67	49	18
Kentucky	211	182	29	14	13	1	52	47	5	45	35	10
Tennessee	165	141	24	5	4	1	31	26	5	33	28	5
Alabama	225	167	58	19	11	8	50	33	17	38	29	9
Mississippi	81	53	28	6	3	3	18	11	7	23	10	13
Arkansas	190	148	42	22	20	2	50	36	14	35	22	13
Louisiana	149	95	54	11	3	8	20	7	13	31	20	11
Oklahoma	392	324	68	27	23	4	78	60	18	70	59	11
Texas	1,104	848	256	67	57	10	238	173	65	225	158	67
WEST	2,299	2,065	234	109	103	6	468	419	49	438	384	54
Montana	133	118	15	3	2	1	25	20	5	24	20	4
Idaho	91	84	7	5	5	-	19	18	1	16	14	2
Wyoming	92	89	3	1	1	-	22	21	1	16	15	1
Colorado	314	298	16	31	31	-	55	54	1	60	55	5
New Mexico	66	59	7	4	4	-	13	9	4	9	9	-
Arizona	157	136	21	9	8	1	35	30	5	27	25	2
Utah	79	76	3	2	2	-	21	21	-	14	12	2
Nevada	61	56	5	2	2	-	6	6	-	11	9	2
Washington	205	166	39	14	13	1	55	49	6	29	24	5
Oregon	259	251	8	19	19	-	51	51	-	51	47	4
California	826	727	99	12	12	-	163	140	23	179	154	25
Hawaii	16	5	11	7	4	3	3	-	3	2	-	2

Table A8. - OFFENSE, BY AGE AND RACE, OF COURT COMMITMENTS WITH SENTENCES OF 1 YEAR OR LONGER, BY STATE: 1964 - Continued

(Excludes Alaska and New Jersey)

g. FORGERY, FRAUD & EMBEZZLEMENT - Continued

Region and State	30 through 34 years			35 through 39 years			40 through 49 years			50 years and over		
	Total	White	Non-White	Total	White	Non-White	Total	White	Non-White	Total	White	Non-White
United States ..	1,514	1,214	300	1,359	1,113	246	1,594	1,390	204	599	540	59
NORTHEAST	59	48	11	49	44	5	42	37	5	20	17	3
Maine	6	6	-	10	10	-	4	4	-	-	-	-
New Hampshire	2	2	-	2	2	-	2	2	-	-	-	-
Vermont	4	4	-	7	7	-	4	4	-	2	2	-
Massachusetts	7	6	1	2	2	-	3	2	1	3	3	-
Rhode Island	-	-	-	-	-	-	-	-	-	-	-	-
Connecticut	7	4	3	4	4	-	10	10	-	4	4	-
New York	19	14	5	17	15	2	13	11	2	4	4	-
Pennsylvania	14	12	2	7	4	3	6	4	2	7	4	3
NORTH CENTRAL	424	343	81	418	341	77	492	442	50	182	169	13
Ohio	116	83	33	119	87	32	102	90	12	37	37	-
Indiana	26	22	4	18	14	4	26	23	3	10	9	1
Illinois	14	12	2	18	17	1	20	17	3	10	10	-
Michigan	53	41	12	65	55	10	68	60	8	18	17	1
Wisconsin	29	25	4	33	28	5	37	32	5	16	13	3
Minnesota	15	15	-	16	15	1	20	19	1	4	4	-
Iowa	30	30	-	23	22	1	43	43	-	13	13	-
Missouri	45	37	8	35	34	1	51	48	3	21	20	1
North Dakota	7	6	1	13	9	4	7	7	-	5	5	-
South Dakota	20	11	9	16	11	5	28	20	8	10	8	2
Nebraska	38	35	3	35	26	9	54	49	5	22	19	3
Kansas	31	26	5	27	23	4	36	34	2	16	14	2
SOUTH	681	517	164	545	418	127	638	517	121	232	205	27
Delaware	2	2	-	1	-	1	-	-	-	1	1	-
Maryland	24	17	7	19	11	8	23	18	5	12	12	-
Dist. of Columbia	6	3	3	4	1	3	3	3	-	2	-	2
Virginia	24	15	9	18	14	4	20	17	3	7	5	2
West Virginia	8	8	-	10	8	2	9	9	-	1	1	-
North Carolina	76	44	32	48	35	13	51	35	16	20	14	6
South Carolina	11	10	1	20	17	3	11	9	2	1	1	-
Georgia	61	48	13	49	37	12	37	26	11	17	16	1
Florida	47	35	12	51	37	14	72	59	13	21	19	2
Kentucky	27	20	7	26	23	3	36	33	3	11	11	-
Tennessee	33	28	5	19	16	3	35	30	5	9	9	-
Alabama	51	41	10	26	18	8	29	24	5	12	11	1
Mississippi	16	15	1	8	6	2	8	8	-	2	-	2
Arkansas	24	21	3	20	20	-	31	23	8	8	6	2
Louisiana	26	20	6	25	13	12	24	22	2	12	10	2
Oklahoma	72	62	10	53	42	11	72	62	10	20	16	4
Texas	173	128	45	148	120	28	177	139	38	76	73	3
WEST	350	306	44	347	310	37	422	394	28	165	149	16
Montana	22	21	1	14	13	1	30	28	2	15	14	1
Idaho	15	14	1	14	14	-	13	11	2	9	8	1
Wyoming	12	12	-	14	14	-	23	22	1	4	4	-
Colorado	44	41	3	48	43	5	55	54	1	21	20	1
New Mexico	10	9	1	19	17	2	7	7	-	4	4	-
Arizona	20	18	2	20	14	6	32	29	3	14	12	2
Utah	14	14	-	10	9	1	16	16	-	2	2	-
Nevada	11	9	2	11	10	1	12	12	-	8	8	-
Washington	36	25	11	20	17	3	40	32	8	11	6	5
Oregon	35	34	1	42	40	2	45	45	-	16	15	1
California	131	109	22	134	119	15	147	137	10	60	56	4
Hawaii	-	-	-	1	-	1	2	1	1	1	-	1

Table A8. - OFFENSE, BY AGE AND RACE, OF COURT COMMITMENTS WITH SENTENCES OF 1 YEAR OR LONGER, BY STATE: 1964 - Continued

(Excludes Alaska and New Jersey)

h. AUTO THEFT												
Region and State	All ages			19 years and under			20 through 24 years			25 through 29 years		
	Total	White	Non-White	Total	White	Non-White	Total	White	Non-White	Total	White	Non-White
United States ..	3,174	2,139	1,035	1,167	781	386	1,071	723	348	414	267	147
NORTHEAST	329	242	87	146	114	32	109	86	23	48	27	21
Maine	26	26	-	21	21	-	3	3	-	1	1	-
New Hampshire	3	3	-	-	-	-	2	2	-	1	1	-
Vermont	10	10	-	3	3	-	5	5	-	1	1	-
Massachusetts	6	6	-	2	2	-	2	2	-	1	1	-
Rhode Island	1	1	-	-	-	-	1	1	-	-	-	-
Connecticut	74	55	19	58	41	17	10	8	2	3	3	-
New York	167	117	50	43	32	11	74	57	17	33	19	14
Pennsylvania	42	24	18	19	15	4	12	8	4	8	1	7
NORTH CENTRAL	941	664	277	329	234	95	341	238	103	122	90	32
Ohio	176	134	42	51	39	12	72	52	20	29	23	6
Indiana	38	33	5	15	12	3	14	13	1	3	3	-
Illinois	35	18	17	5	4	1	17	6	11	8	6	2
Michigan	338	208	130	152	92	60	117	75	42	28	18	10
Wisconsin	77	64	13	31	26	5	26	21	5	6	6	-
Minnesota	44	33	11	-	-	-	26	23	3	10	8	2
Iowa	75	66	9	20	19	1	31	25	6	10	8	2
Missouri	78	49	29	22	16	6	23	14	9	17	9	8
North Dakota	7	3	4	2	1	1	5	2	3	-	-	-
South Dakota	-	-	-	-	-	-	-	-	-	-	-	-
Nebraska	29	19	10	7	6	1	2	1	1	5	3	2
Kansas	44	37	7	24	19	5	8	6	2	6	6	-
SOUTH	1,384	826	558	570	334	236	413	241	172	152	82	70
Delaware	3	-	3	-	-	-	3	-	3	-	-	-
Maryland	147	73	74	86	46	40	35	15	20	13	6	7
Dist. of Columbia	72	7	65	25	2	23	30	3	27	9	1	8
Virginia	121	85	36	42	27	15	38	28	10	17	12	5
West Virginia	2	2	-	1	1	-	1	1	-	-	-	-
North Carolina	144	90	54	74	50	24	42	25	17	12	6	6
South Carolina	8	3	5	-	-	-	4	-	4	1	-	1
Georgia	402	216	186	173	84	89	102	53	49	51	27	24
Florida	168	123	45	58	46	12	50	38	12	16	9	7
Kentucky	62	54	8	12	10	2	20	18	2	14	13	1
Tennessee	30	21	9	7	4	3	13	10	3	2	1	1
Alabama	-	-	-	-	-	-	-	-	-	-	-	-
Mississippi	-	-	-	-	-	-	-	-	-	-	-	-
Arkansas	-	-	-	-	-	-	-	-	-	-	-	-
Louisiana	10	8	2	1	1	-	6	4	2	-	-	-
Oklahoma	158	100	58	70	43	27	52	34	18	12	5	7
Texas	57	44	13	21	20	1	17	12	5	5	2	3
WEST	520	407	113	122	99	23	208	158	50	92	68	24
Montana	20	7	13	10	3	7	8	4	4	2	-	2
Utah	-	-	-	-	-	-	-	-	-	-	-	-
Wyoming	16	16	-	1	1	-	4	4	-	5	5	-
Colorado	47	41	6	22	19	3	15	14	1	5	4	1
New Mexico	23	19	3	7	6	1	8	7	1	3	3	-
Arizona	10	8	2	-	-	-	4	3	1	1	1	-
Utah	-	-	-	-	-	-	-	-	-	-	-	-
Nevada	-	-	-	-	-	-	-	-	-	-	-	-
Washington	123	90	33	53	41	12	48	33	15	13	8	5
Oregon	31	31	-	13	13	-	7	7	-	9	9	-
California	251	195	56	16	16	-	114	86	28	54	38	16
Hawaii	-	-	-	-	-	-	-	-	-	-	-	-

Table A8. - OFFENSE, BY AGE AND RACE, OF COURT COMMITMENTS WITH SENTENCES OF 1 YEAR OR LONGER, BY STATE: 1964 - Continued

(Excludes Alaska and New Jersey)

h. AUTO THEFT - Continued

Region and State	30 through 34 years			35 through 39 years			40 through 49 years			50 years and over		
	Total	White	Non-White	Total	White	Non-White	Total	White	Non-White	Total	White	Non-White
United States ..	203	142	61	139	106	33	148	98	50	32	22	10
NORTHEAST	9	6	3	7	4	3	7	3	4	3	2	1
Maine	1	1	-	-	-	-	-	-	-	-	-	-
New Hampshire	-	-	-	1	1	-	-	-	-	-	-	-
Vermont	-	-	-	-	-	-	-	-	-	1	1	-
Massachusetts	-	-	-	-	-	-	-	-	-	-	-	-
Rhode Island	-	-	-	-	-	-	2	2	-	1	1	-
Connecticut	-	-	-	-	-	-	-	-	-	-	-	-
New York	8	5	3	5	3	2	3	1	2	1	-	1
Pennsylvania	-	-	-	1	-	1	2	-	2	-	-	-
NORTH CENTRAL	57	34	23	37	29	8	48	33	15	7	6	1
Ohio	11	10	1	7	6	1	6	4	2	-	-	-
Indiana	3	2	1	2	2	-	1	1	-	-	-	-
Illinois	4	1	3	1	1	-	-	-	-	-	-	-
Michigan	15	8	7	7	5	2	17	8	9	2	2	-
Wisconsin	3	2	1	5	4	1	6	5	1	-	-	-
Minnesota	7	1	6	1	1	-	-	-	-	-	-	-
Iowa	4	4	-	2	2	-	6	6	-	2	2	-
Missouri	4	2	2	5	2	3	6	5	1	1	1	-
North Dakota	-	-	-	-	-	-	-	-	-	-	-	-
South Dakota	-	-	-	-	-	-	-	-	-	-	-	-
Nebraska	5	3	2	4	3	1	4	2	2	2	1	1
Kansas	1	1	-	3	3	-	2	2	-	-	-	-
SOUTH	102	74	28	63	50	19	66	39	27	12	6	6
Delaware	9	5	4	2	1	1	2	-	2	-	-	-
Maryland	4	-	4	3	1	2	1	-	1	-	-	-
Dist. of Columbia	11	11	-	7	5	2	6	2	4	-	-	-
Virginia	-	-	-	-	-	-	-	-	-	-	-	-
West Virginia	7	5	2	3	3	-	4	-	4	2	1	1
North Carolina	1	1	-	2	2	-	-	-	-	-	-	-
South Carolina	26	17	9	29	21	8	21	14	7	-	-	-
Georgia	16	11	5	10	8	2	14	9	5	4	2	2
Florida	8	6	2	3	2	1	4	4	-	1	-	1
Kentucky	3	3	-	-	-	-	3	2	1	2	1	1
Tennessee	-	-	-	-	-	-	-	-	-	-	-	-
Alabama	-	-	-	-	-	-	-	-	-	-	-	-
Mississippi	-	-	-	-	-	-	-	-	-	-	-	-
Arkansas	2	2	-	-	-	-	1	1	-	-	-	-
Louisiana	6	6	-	8	6	2	8	5	3	2	1	1
Oklahoma	9	7	2	2	1	1	2	2	-	1	1	-
Texas	35	28	7	26	23	3	27	23	4	10	8	2
WEST	-	-	-	-	-	-	-	-	-	-	-	-
Montana	-	3	-	3	3	-	-	-	-	-	-	-
Idaho	3	1	1	2	2	-	1	1	-	-	-	-
Wyoming	2	1	1	-	-	-	2	2	-	-	-	-
Colorado	2	1	1	-	-	-	1	1	-	2	2	-
New Mexico	2	1	1	-	-	-	1	1	-	-	-	-
Arizona	-	-	-	-	-	-	-	-	-	-	-	-
Utah	-	-	-	-	-	-	-	-	-	-	-	-
Nevada	4	3	1	2	2	-	2	2	-	1	1	-
Washington	-	-	-	-	-	-	1	1	-	1	1	-
Oregon	22	19	3	19	16	3	20	16	4	6	4	2
California	-	-	-	-	-	-	-	-	-	-	-	-
Hawaii	-	-	-	-	-	-	-	-	-	-	-	-

Table A8. - OFFENSE, BY AGE AND RACE, OF COURT COMMITMENTS WITH SENTENCES OF 1 YEAR OR LONGER, BY STATE: 1964 - Continued

(Exclude: Alaska and New Jersey)

Region and State	All ages			19 years and under			20 through 24 years			25 through 29 years		
	Total	White	Non-white	Total	White	Non-white	Total	White	Non-white	Total	White	Non-white
United States ..	8,264	5,170	3,094	1,708	1,058	650	2,294	1,473	821	1,395	824	571
NORTHEAST	1,121	725	396	368	236	132	250	166	84	207	130	77
Maine	55	55	-	31	31	-	16	16	-	3	3	-
New Hampshire	2	2	-	-	-	-	1	1	-	-	-	-
Vermont	16	16	-	2	2	-	7	7	-	6	6	-
Massachusetts	47	39	8	11	10	1	7	5	2	6	6	-
Rhode Island	12	11	1	1	1	-	5	5	-	6	5	1
Connecticut	51	30	21	24	13	11	12	7	5	4	2	2
New York	846	521	325	278	164	114	184	116	68	153	93	60
Pennsylvania	92	51	41	21	15	6	18	9	9	29	15	14
NORTH CENTRAL	2,202	1,297	905	386	241	145	650	418	232	380	218	162
Ohio	248	131	117	28	20	8	71	35	36	54	23	31
Indiana	166	137	29	33	31	2	73	59	14	29	21	8
Illinois	207	133	74	31	24	7	46	33	13	51	33	18
Michigan	810	309	501	149	63	86	211	98	113	131	54	77
Wisconsin	91	64	27	17	11	6	28	23	5	15	10	5
Minnesota	90	75	15	-	-	-	27	22	5	21	18	3
Iowa	108	98	10	15	14	1	35	33	2	17	14	3
Missouri	226	163	63	45	30	15	76	56	20	33	26	7
North Dakota	5	4	1	-	-	-	2	2	-	1	-	1
South Dakota	64	27	37	18	6	12	23	11	12	10	4	6
Nebraska	65	51	14	11	7	4	18	12	6	3	3	-
Kansas	122	105	17	39	35	4	40	34	6	15	12	3
SOUTH	3,796	2,211	1,585	835	474	361	1,067	619	448	606	316	290
Delaware	18	12	6	1	1	-	8	6	2	2	-	2
Maryland	450	177	273	124	53	71	161	64	97	61	16	45
Dist. of Columbia ..	36	8	28	4	-	4	7	4	3	6	2	4
Virginia	185	108	77	20	10	10	52	29	23	36	21	15
West Virginia	69	63	6	19	19	-	24	21	3	7	7	-
North Carolina	160	70	90	61	24	37	39	18	21	19	11	8
South Carolina	136	91	45	45	28	17	43	31	12	21	11	10
Georgia	120	55	65	32	11	21	34	19	15	24	9	15
Florida	-	-	-	-	-	-	-	-	-	-	-	-
Kentucky	198	163	35	32	29	3	53	45	8	26	19	7
Tennessee	278	197	81	46	37	9	94	70	24	34	24	10
Alabama	538	257	281	154	64	90	152	78	74	85	41	44
Mississippi	124	54	70	26	13	13	39	20	19	24	11	13
Arkansas	163	90	73	48	28	20	48	26	22	25	16	9
Louisiana	197	108	89	38	20	18	48	24	24	36	17	19
Oklahoma	242	164	78	48	32	16	46	30	16	31	17	14
Texas	882	594	288	137	105	32	219	134	85	159	94	75
WEST	1,145	937	208	119	107	12	327	270	57	202	160	42
Montana	52	46	6	3	3	-	14	13	1	8	6	2
Idaho	17	14	3	2	2	-	8	7	1	3	2	1
Wyoming	26	25	1	2	2	-	12	12	-	1	1	-
Colorado	150	131	19	30	28	2	42	36	6	25	21	4
New Mexico	16	15	1	3	3	-	5	4	1	2	2	-
Arizona	89	75	14	10	9	1	33	29	4	8	7	1
Utah	30	27	3	3	3	-	8	7	1	8	8	-
Nevada	24	17	7	2	2	-	10	8	2	7	4	3
Washington	191	164	27	22	20	2	40	35	5	40	33	7
Oregon	119	112	7	33	31	2	40	36	4	15	15	-
California	429	310	119	9	4	5	114	82	32	85	61	24
Hawaii	2	1	1	-	-	-	1	1	-	-	-	-

Table A8. - OFFENSE, BY AGE AND RACE, OF COURT COMMITMENTS WITH SENTENCES OF 1 YEAR OR LONGER, BY STATE: 1964 - Continued

(Excludes Alaska and New Jersey)

1. OTHER LARCENY - Continued

Region and State	30 through 34 years			35 through 39 years			40 through 49 years			50 years and over		
	Total	White	Non-white	Total	White	Non-white	Total	White	Non-white	Total	White	Non-white
United States ...	978	547	431	783	481	302	785	546	239	321	241	80
NORTHEAST	124	66	58	76	52	24	66	48	18	30	27	3
Maine	2	2	-	2	2	-	1	1	-	-	-	-
New Hampshire	1	1	-	-	-	-	-	-	-	-	-	-
Vermont	1	1	-	-	-	-	-	-	-	-	-	-
Massachusetts	6	2	4	5	4	1	8	8	-	4	4	-
Rhode Island	-	-	-	-	-	-	-	-	-	-	-	-
Connecticut	5	2	3	1	1	-	4	4	-	1	1	-
New York	99	54	45	62	41	21	48	33	15	22	20	2
Pennsylvania	10	4	6	6	4	2	5	2	3	3	2	1
NORTH CENTRAL	280	137	143	219	103	116	207	124	83	80	56	24
Ohio	31	17	14	32	19	13	23	13	10	9	4	5
Indiana	14	12	2	10	9	1	6	4	2	1	1	-
Illinois	33	17	16	24	8	16	15	11	4	7	7	-
Michigan	119	31	88	89	19	70	84	31	53	27	13	14
Wisconsin	10	4	6	9	6	3	8	7	1	4	3	1
Minnesota	16	13	3	5	4	1	13	11	2	8	7	1
Iowa	17	14	3	8	8	-	11	10	1	5	5	-
Missouri	22	4	8	23	15	8	21	17	4	6	5	1
North Dakota	-	-	-	-	-	-	1	1	-	1	1	-
South Dakota	3	1	2	5	3	2	5	2	3	-	-	-
Nebraska	8	7	1	6	5	1	8	8	-	11	9	2
Kansas	7	7	-	8	7	1	12	9	3	1	1	-
SOUTH	450	252	198	341	211	130	346	232	114	151	107	44
Delaware	2	2	-	2	1	1	2	2	-	1	-	1
Maryland	40	16	24	22	4	18	33	18	15	9	6	3
Dist. of Columbia ..	9	-	9	4	-	4	3	1	2	3	1	2
Virginia	30	18	12	19	10	9	19	14	5	9	6	3
West Virginia	5	4	1	7	6	1	6	5	1	1	1	-
North Carolina	16	6	10	11	6	5	10	4	6	4	1	3
South Carolina	16	13	3	5	4	1	5	3	2	1	1	-
Georgia	7	3	4	12	8	4	8	2	6	3	3	-
Florida	-	-	-	-	-	-	-	-	-	-	-	-
Kentucky	26	22	4	29	25	4	26	19	7	6	4	2
Tennessee	40	23	17	34	22	12	23	17	6	7	4	3
Alabama	56	28	28	42	22	20	32	17	15	17	7	10
Mississippi	11	3	8	11	4	7	12	2	10	1	1	-
Arkansas	15	6	9	13	6	7	10	6	4	4	2	2
Louisiana	29	10	19	18	16	2	19	15	4	9	6	3
Oklahoma	34	22	12	20	13	7	34	27	7	29	23	6
Texas	114	76	38	92	64	28	104	80	24	47	41	6
WEST	124	92	32	147	115	32	166	142	24	60	51	9
Montana	9	7	2	5	4	1	10	10	-	3	3	-
Idaho	1	-	1	1	1	-	1	1	-	1	1	-
Wyoming	3	3	-	4	3	1	3	3	-	1	1	-
Colorado	11	9	2	16	12	4	19	18	1	7	7	-
New Mexico	-	-	-	4	4	-	2	2	-	-	-	-
Arizona	9	6	3	10	9	1	14	11	3	5	4	1
Utah	5	4	1	3	2	1	2	2	-	1	1	-
Nevada	-	-	-	2	1	1	1	-	1	2	2	-
Washington	24	20	4	22	20	2	27	24	3	16	12	4
Oregon	13	13	-	7	7	-	7	6	1	4	4	-
California	49	30	19	73	52	21	80	65	15	19	16	3
Hawaii	-	-	-	-	-	-	-	-	-	1	-	1

Table A8. - OFFENSE, BY AGE AND RACE, OF COURT COMMITMENTS WITH SENTENCES OF 1 YEAR OR LONGER, BY STATE: 1964 - Continued

(Excludes Alaska and New Jersey)

Region and State	All ages			19 years and under			20 through 24 years			25 through 29 years		
	Total	White	Non-white	Total	White	Non-white	Total	White	Non-white	Total	White	Non-white
United States ..	2,755	1,362	1,393	111	78	33	649	417	232	650	333	317
NORTHEAST	593	250	343	47	32	15	124	60	64	132	59	73
Maine	-	-	-	-	-	-	-	-	-	-	-	-
New Hampshire	1	-	1	-	-	-	1	-	1	-	-	-
Vermont	1	1	-	-	-	-	1	1	-	-	-	-
Massachusetts	11	5	6	1	1	-	2	2	-	3	1	2
Rhode Island	7	5	2	1	1	-	3	2	1	1	-	1
Connecticut	48	19	29	5	4	1	8	4	4	18	8	10
New York	477	216	261	40	26	14	105	50	55	102	49	53
Pennsylvania	48	4	44	-	-	-	4	1	3	8	1	7
NORTH CENTRAL	590	110	480	6	1	5	70	23	47	136	30	106
Ohio	98	18	80	4	-	4	17	2	15	27	4	23
Indiana	18	5	13	-	-	-	2	1	1	5	-	5
Illinois	342	58	284	1	1	-	33	11	22	76	21	55
Michigan	67	10	57	-	-	-	5	1	4	9	2	7
Wisconsin	10	2	8	-	-	-	1	1	-	4	1	3
Minnesota	4	4	-	-	-	-	3	3	-	-	-	-
Iowa	2	2	-	-	-	-	-	-	-	-	-	-
Missouri	42	8	34	1	-	1	8	4	4	12	1	11
North Dakota	-	-	-	-	-	-	-	-	-	-	-	-
South Dakota	-	-	-	-	-	-	-	-	-	-	-	-
Nebraska	1	1	-	-	-	-	-	-	-	-	-	-
Kansas	6	2	4	-	-	-	1	-	1	3	1	2
SOUTH	751	397	354	41	29	12	186	114	72	182	95	87
Delaware	3	-	3	-	-	-	1	-	1	2	-	2
Maryland	98	26	72	12	8	4	43	13	30	18	2	16
Dist. of Columbia	90	3	87	1	-	1	9	-	9	23	-	23
Virginia	18	2	16	-	-	-	4	-	4	3	-	3
West Virginia	-	-	-	-	-	-	-	-	-	-	-	-
North Carolina	6	5	1	-	-	-	1	-	1	3	3	-
South Carolina	1	1	-	-	-	-	-	-	-	-	-	-
Georgia	17	7	10	-	-	-	6	1	5	4	1	3
Florida	58	27	31	3	-	3	6	4	2	10	5	5
Kentucky	7	6	1	1	1	-	-	-	-	3	3	-
Tennessee	9	7	2	-	-	-	2	1	1	1	1	-
Alabama	13	4	9	1	-	1	3	1	2	2	-	2
Mississippi	1	1	-	-	-	-	-	-	-	-	-	-
Arkansas	1	1	-	-	-	-	-	-	-	-	-	-
Louisiana	101	36	65	6	4	2	21	11	10	29	9	20
Oklahoma	19	15	4	-	-	-	8	6	2	4	3	1
Texas	309	256	53	17	16	1	82	77	5	80	68	12
WEST	821	605	216	17	16	1	269	220	49	200	149	51
Montana	3	3	-	-	-	-	1	1	-	-	-	-
Idaho	2	2	-	-	-	-	-	-	-	-	-	-
Wyoming	1	-	1	-	-	-	1	-	1	-	-	-
Colorado	25	22	3	-	-	-	5	5	-	9	8	1
New Mexico	35	32	3	3	3	-	15	14	1	7	6	1
Arizona	51	40	11	1	1	-	10	8	2	14	11	3
Utah	3	3	-	-	-	-	-	-	-	-	-	-
Nevada	9	6	3	-	-	-	4	4	-	1	-	1
Washington	-	-	-	-	-	-	-	-	-	-	-	-
Oregon	10	8	2	-	-	-	1	1	-	2	2	-
California	678	488	190	13	12	1	232	187	45	166	122	44
Hawaii	4	1	3	-	-	-	-	-	-	1	-	1

Table A8. - OFFENSE, BY AGE AND RACE, OF COURT COMMITMENTS WITH SENTENCES OF 1 YEAR OR LONGER, BY STATE: 1964 - Continued

(Excludes Alaska and New Jersey)

j. DRUG LAWS - Continued

Region and State	30 through 34 years			35 through 39 years			40 through 49 years			50 years and over		
	Total	White	Non-white	Total	White	Non-white	Total	White	Non-white	Total	White	Non-white
United States ...	573	234	339	384	134	250	295	111	184	93	55	38
NORTHEAST	141	55	86	76	21	55	63	18	45	10	5	5
Maine	-	-	-	-	-	-	-	-	-	-	-	-
New Hampshire	-	-	-	-	-	-	-	-	-	-	-	-
Vermont	-	-	-	-	-	-	-	-	-	-	-	-
Massachusetts	2	1	1	3	-	3	-	-	-	-	-	-
Rhode Island	-	-	-	-	-	-	2	2	-	-	-	-
Connecticut	10	2	8	3	-	3	4	1	3	-	-	-
New York	113	50	63	59	21	38	49	15	34	9	5	4
Pennsylvania	16	2	14	11	-	11	8	-	8	1	-	1
NORTH CENTRAL	143	20	123	118	8	110	95	19	76	22	9	13
Ohio	18	4	14	16	1	15	11	3	8	5	4	1
Indiana	5	2	3	4	-	4	1	1	-	1	1	-
Illinois	92	10	82	69	5	64	59	8	51	12	2	10
Michigan	14	2	12	20	2	18	17	3	14	2	-	2
Wisconsin	1	-	1	3	-	3	1	-	1	-	-	-
Minnesota	-	-	-	-	-	-	-	-	-	1	1	-
Iowa	-	-	-	-	-	-	2	2	-	-	-	-
Missouri	12	1	11	5	-	5	3	1	2	1	1	-
North Dakota	-	-	-	-	-	-	-	-	-	-	-	-
South Dakota	-	-	-	-	-	-	-	-	-	-	-	-
Nebraska	-	-	-	-	-	-	1	1	-	-	-	-
Kansas	1	1	-	1	-	1	-	-	-	-	-	-
SOUTH	146	65	81	95	40	55	70	34	36	31	20	11
Delaware	-	-	-	-	-	-	-	-	-	-	-	-
Maryland	12	2	10	7	1	6	5	-	5	1	-	1
Dist. of Columbia	17	2	15	22	1	21	14	-	14	4	-	4
Virginia	5	-	5	2	-	2	2	-	2	2	2	-
West Virginia	-	-	-	-	-	-	-	-	-	-	-	-
North Carolina	-	-	-	-	-	-	-	-	-	2	2	-
South Carolina	-	-	-	-	-	-	-	-	-	1	1	-
Georgia	3	1	2	1	1	-	2	2	-	1	1	-
Florida	15	3	12	10	5	5	6	4	2	8	6	2
Kentucky	-	-	-	-	-	-	3	2	1	-	-	-
Tennessee	1	-	1	4	4	-	1	1	-	-	-	-
Alabama	2	-	2	2	1	1	2	2	-	1	-	1
Mississippi	-	-	-	1	1	-	-	-	-	-	-	-
Arkansas	-	-	-	-	-	-	-	-	-	1	1	-
Louisiana	23	4	19	11	2	9	7	4	3	4	2	2
Oklahoma	5	4	1	1	1	-	1	1	-	-	-	-
Texas	63	49	14	34	23	11	27	18	9	6	5	1
WEST	143	94	49	95	65	30	67	40	27	30	21	9
Montana	-	-	-	1	1	-	1	1	-	-	-	-
Idaho	1	1	-	-	-	-	1	1	-	-	-	-
Wyoming	-	-	-	-	-	-	-	-	-	-	-	-
Colorado	4	3	1	4	4	-	-	-	-	3	2	1
New Mexico	5	5	-	2	1	1	1	1	-	2	-	-
Arizona	15	12	3	6	5	1	3	2	1	2	1	1
Utah	1	1	-	-	-	-	2	2	-	-	-	-
Nevada	1	1	-	2	1	1	1	-	1	-	-	-
Washington	-	-	-	-	-	-	-	-	-	-	-	-
Oregon	3	1	2	2	2	-	1	1	-	1	1	-
California	112	70	42	76	50	26	57	32	25	22	15	7
Hawaii	1	-	1	2	1	1	-	-	-	-	-	-

Table A8. - OFFENSE, BY AGE AND RACE, OF COURT COMMITMENTS WITH SENTENCES OF 1 YEAR OR LONGER, BY STATE: 1964 - Continued

(Excludes Alaska and New Jersey)

k. OTHER OFFENSES												
Region and State	All ages			19 years and under			20 through 24 years			25 through 29 years		
	Total	White	Non-white	Total	White	Non-white	Total	White	Non-white	Total	White	Non-white
United States ...	5,023	3,433	1,590	509	384	125	1,021	745	276	883	568	315
NORTHEAST	575	439	136	163	122	41	126	112	14	91	72	19
Maine	67	66	1	30	30	-	24	24	-	5	5	-
New Hampshire	3	3	-	2	2	-	1	1	-	-	-	-
Vermont	31	31	-	3	3	-	4	4	-	9	9	-
Massachusetts	70	58	12	12	11	1	26	22	4	11	8	3
Rhode Island	12	10	2	-	-	-	7	5	2	1	1	-
Connecticut	96	68	28	45	32	13	12	10	2	13	11	2
New York	226	146	80	64	38	26	33	27	6	40	30	10
Pennsylvania	70	57	13	7	6	1	19	19	-	12	8	4
NORTH CENTRAL	1,295	1,032	263	131	102	29	254	197	57	217	167	50
Ohio	208	158	50	9	8	1	35	30	5	37	23	14
Indiana	146	126	20	21	19	2	23	20	3	27	24	3
Illinois	65	44	21	6	4	2	15	10	5	13	10	3
Michigan	216	140	76	22	8	14	51	30	21	38	30	8
Wisconsin	205	157	48	19	15	4	39	27	12	30	21	9
Minnesota	20	19	1	-	-	-	9	8	1	3	3	-
Iowa	135	128	7	2	2	1	17	16	1	20	20	-
Missouri	79	70	9	9	8	1	22	19	3	14	12	2
North Dakota	6	5	1	-	-	-	1	1	-	1	1	-
South Dakota	24	18	6	4	4	-	3	2	1	4	1	3
Nebraska	92	79	13	7	4	3	21	18	3	17	11	6
Kansas	99	88	11	32	30	2	18	16	2	13	11	2
SOUTH	2,459	1,372	1,087	166	114	52	459	284	175	450	228	222
Delaware	8	3	5	1	-	1	1	1	-	2	-	2
Maryland	690	166	524	28	16	12	108	34	74	150	23	127
Dist. of Columbia ..	17	2	15	1	-	1	2	-	2	3	-	3
Virginia	83	40	43	2	-	2	9	5	4	11	6	5
West Virginia	8	7	1	2	2	-	2	2	-	-	-	-
North Carolina	111	62	49	14	9	5	32	16	16	14	10	4
South Carolina	145	120	25	16	14	2	24	20	4	30	23	7
Georgia	104	47	57	10	4	6	21	13	8	15	9	6
Florida	303	215	88	24	21	3	78	59	19	74	50	24
Kentucky	139	128	11	7	6	1	17	17	-	16	16	-
Tennessee	122	85	37	11	10	1	51	35	16	22	16	6
Alabama	277	168	109	26	18	8	51	36	15	45	26	19
Mississippi	44	15	29	-	-	-	5	2	3	8	3	5
Arkansas	33	24	9	-	-	-	3	2	1	5	4	1
Louisiana	67	45	22	7	2	5	15	11	4	11	7	4
Oklahoma	82	65	17	6	3	3	14	11	3	16	14	2
Texas	226	180	46	11	9	2	26	20	6	28	21	7
WEST	694	590	104	49	46	3	182	152	30	125	101	24
Montana	8	6	2	-	-	-	6	4	2	1	1	-
Idaho	19	17	2	1	1	-	7	6	1	5	5	-
Wyoming	15	14	1	-	-	-	3	3	-	4	3	1
Colorado	143	124	19	29	28	1	32	26	6	21	18	3
New Mexico	17	25	2	-	-	-	6	5	1	4	4	-
Arizona	13	13	-	2	2	-	3	3	-	2	2	-
Utah	16	16	-	-	-	-	3	3	-	3	3	-
Nevada	8	7	1	-	-	-	-	-	-	1	1	-
Washington	12	10	2	2	2	-	12	6	6	8	5	3
Oregon	20	15	5	6	5	1	6	5	1	20	17	3
California	416	370	46	9	8	1	103	91	12	56	42	14
Hawaii	1	-	1	-	-	-	1	-	1	-	-	-

Table A8. - OFFENSE, BY AGE AND RACE, OF COURT COMMITMENTS WITH SENTENCES OF 1 YEAR OR LONGER, BY STATE: 1964 - Continued

(Excludes Alaska and New Jersey)

k. OTHER OFFENSES - Continued

Region and State	30 through 34 years			35 through 39 years			40 through 49 years			50 years and over		
	Total	White	Non-white	Total	White	Non-white	Total	White	Non-white	Total	White	Non-white
United States	781	489	292	620	412	208	812	560	252	397	275	122
NORTHEAST	61	39	22	51	34	17	53	37	16	30	23	7
Maine	5	4	1	1	1	-	1	1	-	1	1	-
New Hampshire	-	-	-	-	-	-	-	-	-	-	-	-
Vermont	5	5	-	2	2	-	7	7	-	1	1	-
Massachusetts	8	4	4	4	4	-	4	4	-	5	5	-
Rhode Island	2	2	-	-	-	-	1	1	-	1	1	-
Connecticut	5	1	4	9	5	4	9	7	2	3	2	1
New York	25	15	10	21	11	10	29	16	13	14	9	5
Pennsylvania	11	8	3	14	11	3	2	1	1	5	4	1
NORTH CENTRAL	215	159	56	169	139	30	211	178	33	98	90	8
Ohio	41	33	8	40	34	6	29	19	10	17	11	6
Indiana	26	18	8	18	17	1	26	23	3	5	5	-
Illinois	9	6	3	10	5	5	7	4	3	5	5	-
Michigan	25	13	12	24	15	9	39	28	11	17	16	1
Wisconsin	48	34	14	23	18	5	30	26	4	16	16	-
Minnesota	2	2	-	4	4	-	2	2	-	-	-	-
Iowa	17	15	2	21	18	3	39	38	1	19	19	-
Missouri	11	9	2	7	7	-	13	12	1	3	3	-
North Dakota	1	-	1	1	1	-	1	1	-	1	1	-
South Dakota	5	3	2	3	3	-	2	2	-	3	3	-
Nebraska	20	19	1	7	7	-	13	13	-	7	7	-
Kansas	10	7	3	11	10	1	10	10	-	5	4	1
SOUTH	415	217	198	314	166	148	435	247	188	220	116	104
Delaware	1	-	1	-	-	-	2	1	1	1	1	-
Maryland	133	31	102	108	21	87	123	34	89	40	7	33
Dist. of Columbia ..	2	-	2	-	-	-	3	1	2	6	1	5
Virginia	17	6	11	9	3	6	21	14	7	14	6	8
West Virginia	1	1	-	2	1	1	-	-	-	1	1	-
North Carolina	21	14	7	10	4	6	14	7	7	6	2	4
South Carolina	17	16	1	23	20	3	19	14	5	16	13	3
Georgia	16	4	12	9	6	3	14	6	8	19	5	14
Florida	47	33	14	33	23	10	38	24	14	9	5	4
Kentucky	32	27	5	16	16	-	34	32	2	17	14	3
Tennessee	13	11	2	7	5	2	10	4	6	8	4	4
Alabama	49	30	19	33	17	16	50	28	22	23	13	10
Mississippi	12	2	10	7	5	2	7	1	6	5	2	3
Arkansas	4	4	-	6	5	1	10	7	3	5	2	3
Louisiana	7	3	4	5	5	-	13	11	2	9	6	3
Oklahoma	12	9	3	7	6	1	23	18	5	4	4	-
Texas	31	26	5	39	29	10	54	45	9	37	30	7
WEST	90	74	16	86	73	13	113	98	15	49	46	3
Montana	-	-	-	-	-	-	1	1	-	-	-	-
Idaho	2	1	1	3	3	-	1	1	-	-	-	-
Wyoming	1	1	-	2	2	-	4	4	-	1	1	-
Colorado	17	14	3	19	15	4	20	18	2	5	5	-
New Mexico	7	7	-	4	4	-	5	4	1	1	1	-
Arizona	3	3	-	1	1	-	1	1	-	1	1	-
Utah	4	4	-	2	2	-	4	4	-	-	-	-
Nevada	-	-	-	4	4	-	3	2	1	-	-	-
Washington	13	8	5	6	4	2	5	3	2	2	1	1
Oregon	10	8	2	7	5	2	20	18	2	11	11	-
California	33	28	5	38	33	5	49	42	7	28	26	2
Hawaii	-	-	-	-	-	-	-	-	-	-	-	-

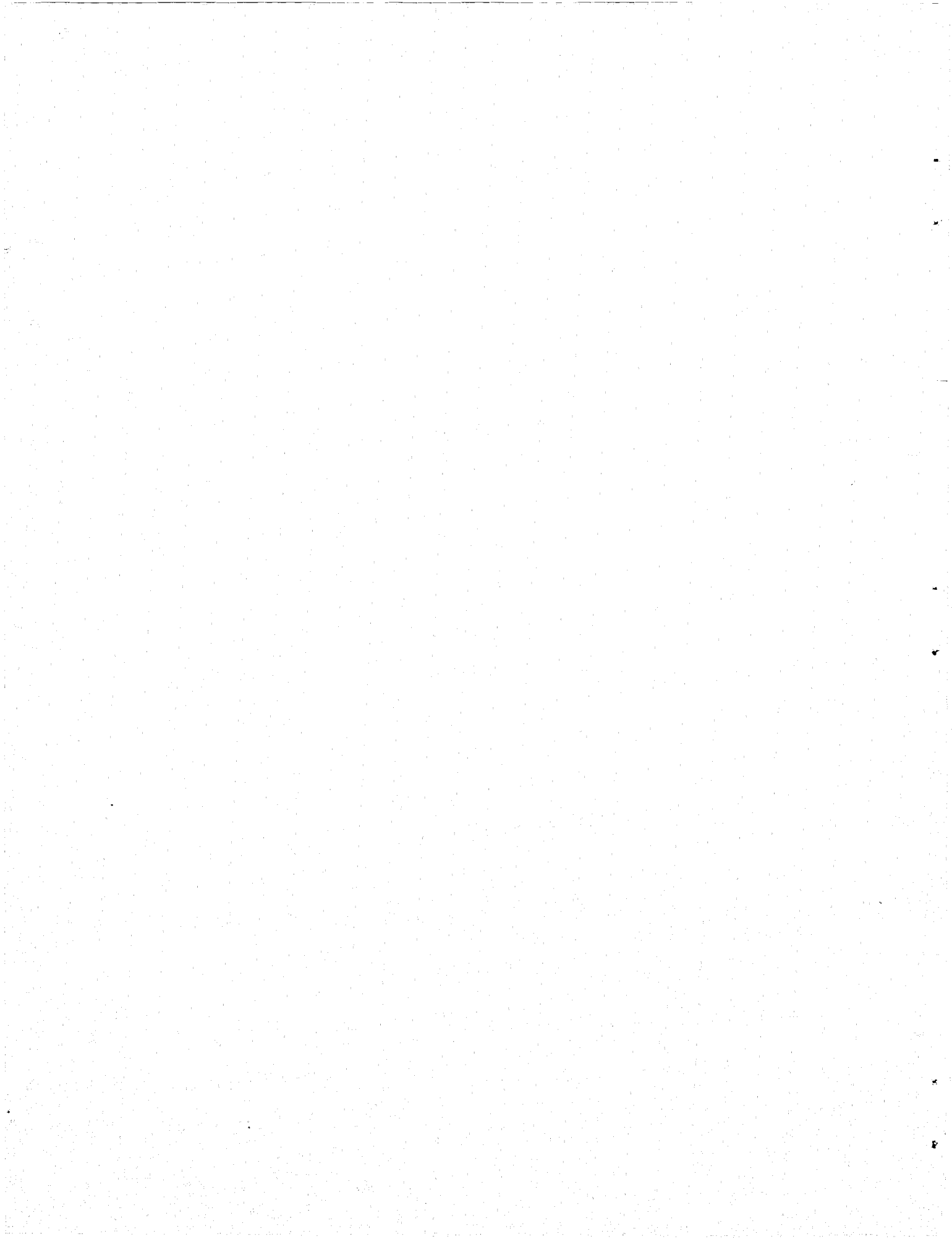

Table R1. - CHARACTERISTICS OF FIRST RELEASES, BY STATE: 1964

(Excludes Alaska and New Jersey)

Region and State	Total first releases	Releases with sentence lengths of one year or longer										Other first releases (c)	
		Total	Sex		Race		Median time served (in months)	Median sentence length(a)		Method of release			
			Male	Female	White	Non-White		Maximum	Minimum (b)	Parole	Other conditional		Unconditional
United States ..	72,980	68,188	65,226	2,962	43,609	24,579	21.0	60.8	22.4	42,538	2,767	22,883	4,792
NORTHEAST	10,132	8,343	7,796	547	5,140	3,203	24.2	71.8	20.4	5,968	776	599	1,789
Maine	481	451	429	22	446	5	10.9	44.2	17.5	419	-	32	30
New Hampshire	91	91	91	-	91	-	10.5	46.0	21.1	91	-	-	-
Vermont	235	180	173	7	178	2	10.9	36.0	16.9	48	109	23	55
Massachusetts	911	754	692	122	619	135	17.9	66.5	34.1	651	1	102	157
Rhode Island	130	113	110	3	97	16	17.2	27.9	-	65	-	48	17
Connecticut	824	800	700	100	556	244	15.6	54.2	14.4	747	-	53	24
New York	5,286	4,371	4,129	242	2,301	2,070	26.9	74.2	20.2	3,515	666	190	915
Pennsylvania	2,174	1,583	1,532	51	852	731	32.1	83.9	23.8	1,432	-	151	591
NORTH CENTRAL	18,817	18,078	17,332	739	12,250	5,828	20.3	91.2	20.9	13,372	543	4,163	739
Ohio	3,524	3,413	3,258	155	2,351	1,062	24.0	206.8	18.9	3,269	-	144	111
Indiana	1,214	1,205	1,164	41	926	279	23.8	127.6	23.9	1,021	-	184	9
Illinois	3,052	2,854	2,736	118	1,526	1,328	28.7	80.4	24.2	1,946	246	662	198
Michigan	3,617	3,606	3,474	132	2,034	1,572	18.1	103.5	27.1	3,359	-	247	11
Wisconsin	1,565	1,283	1,166	117	1,016	267	14.1	33.4	18.0	1,107	133	43	282
Minnesota(d)	681	662	640	22	532	130	31.1	108.0	No Min.	387	-	275	19
Iowa	878	853	821	32	776	77	23.2	110.6	-	547	-	306	25
Missouri	1,987	1,948	1,904	44	1,341	607	17.2	39.6	-	591	-	1,357	39
North Dakota	141	141	139	2	111	30	13.3	44.5	19.8	92	-	49	-
South Dakota	398	382	372	10	239	143	12.7	23.9	-	163	23	196	16
Nebraska	858	851	816	35	666	185	15.1	29.6	20.3	167	-	684	7
Kansas	902	880	849	31	732	148	22.9	148.5	21.9	723	141	16	22
SOUTH	32,972	30,874	29,684	1,190	17,340	13,534	19.1	44.0	28.2	13,524	1,323	16,027	2,098
Delaware	131	95	94	1	44	51	15.7	30.9	-	62	-	33	36
Maryland	3,600	2,557	2,458	99	958	1,599	15.0	26.9	No Min.	829	-	1,668	1,043
Dist. of Columbia	654	612	582	30	79	533	33.4	57.9	15.8	251	271	90	42
Virginia	1,776	1,751	1,680	71	865	886	24.0	45.7	-	706	10	1,035	25
West Virginia	509	508	492	16	456	52	25.4	180.6	19.3	422	11	75	1
North Carolina(e)	2,937	2,648	2,527	121	1,322	1,426	20.2	54.8	48.2	1,158	-	1,490	289
South Carolina	1,219	969	903	66	636	333	17.8	34.1	-	101	-	868	250
Georgia	2,883	2,809	2,697	112	1,310	1,499	20.4	63.5	44.0	866	946	997	74
Florida(e)	2,949	2,929	2,786	143	1,678	1,251	24.1	44.2	9.0	1,165	5	1,759	20
Kentucky	1,583	1,582	1,548	34	1,219	363	19.6	34.7	-	919	-	663	1
Tennessee	1,289	1,288	1,242	46	918	370	23.0	45.4	27.3	586	2	700	1
Alabama	2,549	2,331	2,248	83	1,255	1,076	16.8	38.6	-	1,149	-	1,182	218
Mississippi	831	821	798	23	314	507	21.7	39.5	-	298	14	509	10
Arkansas	1,001	991	959	32	620	371	16.9	40.4	-	724	-	267	10
Louisiana	1,825	1,821	1,765	56	724	1,097	22.4	49.3	-	1,044	3	774	4
Oklahoma	1,718	1,659	1,617	42	1,181	478	16.1	34.8	-	279	-	1,380	59
Texas	5,518	5,503	5,288	215	3,861	1,642	17.0	45.8	29.2	2,905	61	2,537	15
WEST	11,059	10,893	10,407	486	8,879	2,014	23.1	76.2	22.7	8,674	125	2,094	166
Montana	366	342	331	11	288	54	11.2	37.0	-	245	-	97	24
Idaho	262	262	249	13	235	27	18.2	49.5	-	157	-	105	-
Wyoming	204	204	197	7	194	10	15.2	33.9	22.1	24	1	179	-
Colorado	1,331	1,251	1,217	34	1,130	121	11.6	107.8	22.5	1,151	1	99	60
New Mexico	497	437	415	22	393	44	21.8	82.1	18.9	266	-	171	60
Arizona	836	835	798	37	670	165	22.0	66.4	35.3	504	-	331	1
Utah	303	303	300	3	285	18	22.4	197.4	15.2	205	77	21	-
Nevada	205	205	201	4	171	34	19.1	153.8	21.3	43	-	162	-
Washington	784	784	757	27	623	161	21.6	207.2	40.0	740	44	-	-
Oregon	878	877	847	30	817	60	17.0	39.3	-	343	-	534	1
California	5,287	5,287	4,989	298	4,048	1,239	29.6	68.0	No Min.	4,905	-	382	-
Hawaii	106	106	106	-	25	81	39.0	(f)	57.8	91	2	13	-

(a) Medians are in months. Median not shown where number of cases is less than 25.

(b) Includes only cases where minimum was stated. See Table R4 for detailed data.

(c) Includes prisoners with sentences of less than one year, prisoners with indefinite sentences, defective delinquents, and juvenile delinquents.

(d) Figures include V-discharges. Minnesota Youth Act cases are excluded.

(e) Figures include V-discharges.

(f) Median is higher than 240 months.

Table R2. - OFFENSES OF FIRST RELEASES WITH SENTENCES OF 1 YEAR OR LONGER, BY STATE: 1964

(Excludes Alaska and New Jersey)

Region and State	Total released	Homicide	Robbery	Sex offenses	Assault	Burglary	Forgery fraud & embezzlement	Auto theft	Other larceny	Drug laws	Other offenses
United States	68,188	3,686	7,318	3,620	3,698	19,760	10,357	3,077	8,950	2,828	4,894
NORTHEAST	8,343	400	1,443	655	781	1,897	399	372	1,199	598	599
Maine	451	10	10	61	45	104	59	32	58	-	72
New Hampshire	91	1	12	11	8	40	8	-	3	-	8
Vermont	180	2	5	13	23	61	24	10	15	1	26
Massachusetts	754	31	199	113	51	163	27	16	47	19	88
Rhode Island	113	6	11	17	4	46	5	-	6	2	16
Connecticut	800	24	69	74	62	254	46	70	41	59	101
New York	4,371	213	845	184	532	680	155	198	884	458	222
Pennsylvania	1,583	113	292	182	56	549	75	46	145	59	66
NORTH CENTRAL	18,078	708	2,137	1,025	615	5,087	3,211	1,018	2,384	507	1,386
Ohio	3,413	103	360	102	150	1,141	706	242	311	77	221
Indiana	1,205	64	118	55	39	376	161	56	177	14	145
Illinois	2,854	216	710	176	77	766	194	88	272	263	92
Michigan	3,606	125	421	239	134	888	463	276	718	80	262
Wisconsin	1,283	30	68	157	40	347	255	73	95	11	207
Minnesota(a)	662	16	59	54	25	151	155	39	118	5	40
Iowa	853	17	40	68	30	159	209	66	125	12	127
Missouri	1,948	92	242	76	48	675	331	87	267	33	97
North Dakota	141	6	2	14	3	52	44	8	6	-	6
South Dakota	382	4	9	21	7	96	144	-	79	-	22
Nebraska	851	19	56	30	25	191	284	42	107	4	93
Kansas	880	16	52	33	37	245	265	41	109	8	74
SOUTH	30,874	2,248	2,701	1,253	1,869	10,325	4,091	1,242	4,217	745	2,183
Delaware	95	9	16	3	7	31	5	4	11	2	7
Maryland	2,557	95	290	81	368	618	171	97	400	89	348
Dist. of Columbia	612	33	160	29	53	87	51	83	36	59	21
Virginia	1,751	135	176	78	209	512	160	114	240	22	105
West Virginia	508	41	21	24	21	223	79	1	78	1	19
North Carolina(b)	2,648	329	160	119	144	900	389	151	199	9	248
South Carolina	969	71	55	40	102	342	87	13	124	5	130
Georgia	2,809	239	253	123	189	1,139	292	333	121	4	116
Florida(b)	2,929	242	332	121	173	1,045	306	142	232	51	235
Kentucky	1,582	168	189	78	58	500	200	65	169	10	145
Tennessee	1,288	118	96	39	63	336	154	25	334	8	115
Alabama	2,331	248	120	52	122	642	293	-	580	7	267
Mississippi	821	100	40	36	51	313	100	1	132	4	44
Arkansas	991	59	89	53	36	346	218	-	150	8	32
Louisiana	1,821	100	188	66	90	771	159	34	238	137	38
Oklahoma	1,659	50	114	63	69	499	390	132	239	12	91
Texas	5,503	211	402	248	114	2,021	1,037	47	884	317	222
WEST	10,893	330	1,037	687	433	2,451	2,656	445	1,150	978	726
Montana	342	7	11	20	11	94	119	24	47	1	8
Idaho	262	5	10	16	15	59	107	-	34	2	14
Wyoming	204	6	9	13	1	35	86	7	28	1	18
Colorado	1,251	27	136	60	44	312	334	35	141	40	122
New Mexico	437	22	25	23	20	105	106	36	51	20	29
Arizona	835	34	69	43	58	237	200	18	114	36	26
Utah	303	9	18	19	10	87	106	-	34	2	18
Nevada	205	10	28	12	12	50	51	2	22	9	9
Washington	784	19	49	45	37	224	140	94	154	-	22
Oregon	877	15	61	36	41	220	260	29	117	13	85
California	5,287	174	609	381	179	990	1,128	200	404	847	375
Hawaii	100	2	12	19	5	38	19	-	4	7	-

(a) Figures include V-discharges. Minnesota Youth Act cases are excluded.

(b) Figures include V-discharges.

Table R3. - PERCENTAGE DISTRIBUTION OF OFFENSES OF FIRST RELEASES WITH SENTENCES OF 1 YEAR OR LONGER, BY STATE: 1964

(Excludes Alaska and New Jersey - Compare with Table R2.)

Region and State	Total released	Homicide	Robbery	Sex offenses	Assault	Burglary	Forgery fraud & embezzlement	Auto theft	Other larceny	Drug laws	Other offenses
United States	100.0	5.4	10.7	5.3	5.4	29.0	15.2	4.5	13.1	4.1	7.2
NORTHEAST	100.0	4.8	17.3	7.9	9.4	22.7	4.8	4.5	14.4	7.2	7.2
Maine	100.0	2.2	2.2	13.5	10.0	23.1	13.1	7.1	12.9	-	16.0
New Hampshire	100.0	1.1	13.2	12.1	8.8	44.0	8.8	-	3.3	-	8.8
Vermont	100.0	1.1	2.8	7.2	12.8	33.9	13.3	5.6	8.3	0.6	14.4
Massachusetts	100.0	4.1	26.4	15.0	6.8	21.6	3.6	2.1	6.2	2.5	11.7
Rhode Island	100.0	3.3	9.7	15.0	3.5	40.7	4.4	-	5.3	1.8	14.2
Connecticut	100.0	3.0	8.6	9.3	7.8	31.8	5.8	8.8	5.1	7.4	12.6
New York	100.0	4.9	19.3	4.2	12.2	15.6	3.5	4.5	20.2	10.5	5.1
Pennsylvania	100.0	7.1	18.4	11.5	3.5	34.7	4.7	2.9	9.2	3.7	4.2
NORTH CENTRAL	100.0	3.9	11.8	5.7	3.4	28.1	17.8	5.6	13.2	2.8	7.7
Ohio	100.0	3.0	10.5	3.0	4.4	33.4	20.7	7.1	9.1	2.3	6.5
Indiana	100.0	5.3	10.0	4.6	3.2	31.2	13.4	4.6	14.7	1.2	12.0
Illinois	100.0	7.6	24.9	6.2	2.7	26.8	6.8	3.1	9.5	9.2	3.2
Michigan	100.0	3.5	11.7	6.6	3.7	24.6	12.8	7.7	19.9	2.2	7.3
Wisconsin	100.0	2.3	5.3	12.2	3.1	27.0	19.9	5.7	7.4	0.9	16.1
Minnesota	100.0	2.4	8.9	8.2	3.8	22.8	23.4	5.9	17.8	0.8	6.0
Iowa	100.0	2.0	4.7	8.0	3.5	18.6	24.5	7.7	14.7	1.4	14.9
Missouri	100.0	4.7	12.4	3.9	2.5	34.7	17.0	4.5	13.7	1.7	5.0
North Dakota	100.0	4.3	1.4	9.9	2.1	36.9	31.2	5.7	4.3	-	4.3
South Dakota	100.0	1.0	2.4	5.5	1.8	25.1	37.7	-	20.7	-	5.8
Nebraska	100.0	2.2	6.6	3.5	2.9	22.4	33.4	4.9	12.6	0.5	10.9
Kansas	100.0	1.8	5.9	3.7	4.2	27.8	30.1	4.7	12.4	0.9	8.4
SOUTH	100.0	7.3	8.7	4.1	6.1	33.4	13.3	4.0	13.7	2.4	7.1
Delaware	100.0	9.5	16.8	3.2	7.4	32.6	5.3	4.2	11.6	2.1	7.4
Maryland	100.0	3.7	11.3	3.2	14.4	24.2	6.7	3.8	15.6	3.5	13.6
Dist. of Columbia	100.0	5.4	26.1	4.7	8.7	14.2	8.3	13.6	5.9	9.6	3.4
Virginia	100.0	7.7	10.1	4.5	11.9	29.2	9.1	6.5	13.7	1.3	6.0
West Virginia	100.0	8.1	4.1	4.7	4.1	43.9	15.6	(a)	15.4	(a)	3.7
North Carolina	100.0	12.4	6.0	4.5	5.4	34.0	14.7	5.7	7.5	(a)	9.4
South Carolina	100.0	7.3	5.7	4.1	10.5	35.3	9.0	1.3	12.8	0.5	13.4
Georgia	100.0	8.5	9.0	4.4	6.7	40.5	10.4	11.9	4.3	(a)	4.1
Florida	100.0	8.3	11.3	4.1	5.9	35.7	10.4	4.8	9.6	1.7	8.0
Kentucky	100.0	10.6	11.9	4.9	3.7	31.6	12.6	4.1	10.7	0.6	9.2
Tennessee	100.0	9.2	7.5	3.0	4.9	26.1	12.0	1.9	25.9	0.6	8.9
Alabama	100.0	10.6	5.1	2.2	5.2	27.5	12.6	-	24.9	(a)	11.5
Mississippi	100.0	12.2	4.9	4.4	6.2	38.1	12.2	(a)	16.1	0.5	5.4
Arkansas	100.0	6.0	9.0	5.3	3.6	34.9	22.0	-	15.1	0.8	3.2
Louisiana	100.0	5.5	10.3	3.6	4.9	42.3	8.7	1.9	13.1	7.5	2.1
Oklahoma	100.0	3.0	6.9	3.8	4.2	30.1	23.5	8.0	14.4	0.7	5.5
Texas	100.0	3.8	7.3	4.5	2.1	36.7	18.8	0.9	16.1	5.8	4.0
WEST	100.0	3.0	9.5	6.3	4.0	22.5	24.4	4.1	10.6	9.0	6.7
Montana	100.0	2.0	3.2	5.8	3.2	27.5	34.8	7.0	13.7	(a)	2.3
Idaho	100.0	1.9	3.8	6.1	5.7	22.5	40.8	-	13.0	0.8	5.3
Wyoming	100.0	2.9	4.4	6.4	0.5	17.2	42.2	3.4	13.7	0.5	8.8
Colorado	100.0	2.2	10.9	4.8	3.5	24.9	26.7	2.8	11.3	3.2	9.8
New Mexico	100.0	5.0	5.7	5.3	4.6	24.0	24.3	8.2	11.7	4.6	6.6
Arizona	100.0	4.1	8.3	5.1	6.9	28.4	24.0	2.2	13.7	4.3	3.1
Utah	100.0	3.0	5.9	6.3	3.3	28.7	35.0	-	11.2	0.7	5.9
Nevada	100.0	4.9	13.7	5.9	5.9	24.4	24.9	1.0	10.7	4.4	4.4
Washington	100.0	2.4	6.2	5.7	4.7	28.6	17.9	12.0	19.6	-	2.8
Oregon	100.0	1.7	7.0	4.1	4.7	25.1	29.6	3.3	13.3	1.5	9.7
California	100.0	3.3	11.5	7.2	3.4	18.7	21.3	3.8	7.6	16.0	7.1
Hawaii	100.0	1.9	11.3	17.9	4.7	35.8	17.9	-	3.8	6.6	-

(a) Percentage is less than 0.05 percent.

Table R4. - LENGTH OF SENTENCE OF FIRST RELEASES WITH SENTENCES OF 1 YEAR OR LONGER, BY STATE: 1964

(Excludes Alaska and New Jersey)

Region and State	Total released	1 year under 2 yrs.	2 yrs. under 3 yrs.	3 yrs. under 4 yrs.	4 yrs. under 5 yrs.	5 yrs. under 10 yrs.	10 yrs. under 20 yrs.	20 yrs. and over	Life	Median (a)	Mean (b)
United States	68,188	7,871	10,476	10,766	4,736	19,057	10,432	3,938	912	60.8	81.6
NORTHEAST	8,343	161	1,028	1,776	499	3,585	955	252	87	71.8	72.4
Maine	451	-	32	284	25	74	28	5	3	44.2	53.7
New Hampshire	91	1	6	46	3	30	5	-	-	46.0	51.1
Vermont	180	54	36	39	17	31	3	-	-	36.0	34.6
Massachusetts	754	10	85	66	11	464	92	22	4	86.5	75.3
Rhode Island	113	50	20	15	1	21	3	3	-	27.9	44.0
Connecticut	800	2	187	180	60	296	52	17	6	54.2	63.3
New York	4,371	16	528	932	243	1,976	498	118	60	74.2	76.5
Pennsylvania	1,583	28	134	214	139	693	274	87	14	83.9	84.1
NORTH CENTRAL	18,078	1,427	2,585	1,768	945	4,454	4,583	2,108	208	91.2	105.8
Ohio	3,413	26	76	325	1	558	996	1,380	51	206.8	187.4
Indiana	1,205	16	8	15	1	531	498	111	25	127.6	118.8
Illinois	2,854	331	199	393	184	941	577	173	56	80.4	99.9
Michigan	3,606	-	697	46	395	917	1,359	166	26	103.5	104.1
Wisconsin	1,283	377	337	262	64	162	52	22	7	33.4	42.7
Minnesota(c)	662	11	28	64	3	281	203	59	13	108.0	118.5
Iowa	853	151	12	42	3	259	324	62	-	110.6	93.4
Missouri	1,948	-	876	329	210	383	98	26	26	39.6	53.8
North Dakota	141	24	9	53	9	34	9	1	2	44.5	52.2
South Dakota	382	192	96	33	22	28	9	2	-	23.9	28.4
Nebraska	851	297	203	187	51	93	12	7	1	29.6	34.3
Kansas	880	2	44	19	2	267	446	99	1	148.5	119.4
SOUTH	30,874	5,727	6,080	5,418	2,108	6,881	3,085	1,071	504	44.0	67.4
Delaware	95	40	13	23	6	10	2	1	-	30.9	34.5
Maryland	2,557	1,181	410	388	122	295	125	29	7	26.9	38.5
Dist. of Columbia ..	612	68	34	60	175	185	69	18	3	57.9	73.3
Virginia	1,751	282	407	231	205	371	175	65	15	45.7	70.5
West Virginia	508	-	-	1	-	52	398	40	17	180.6	144.2
North Carolina(d) ..	2,648	482	397	390	97	759	351	172	-	54.8	84.7
South Carolina	969	336	176	145	61	168	55	10	18	34.1	50.8
Georgia	2,809	385	370	418	179	905	354	115	83	63.5	79.7
Florida(d)	2,929	568	506	572	183	673	230	130	67	44.2	67.9
Kentucky	1,582	365	478	135	70	206	135	80	113	34.7	87.8
Tennessee	1,288	240	76	419	34	271	191	47	10	45.4	65.5
Alabama	2,331	679	417	317	136	357	220	132	73	38.6	77.5
Mississippi	821	176	197	130	77	142	48	16	35	39.5	67.1
Arkansas	991	203	202	246	63	190	64	23	-	40.4	50.3
Louisiana	1,821	217	255	426	117	583	178	29	16	49.3	63.3
Oklahoma	1,659	366	517	309	90	251	78	35	13	34.8	48.7
Texas	5,503	139	1,625	1,208	493	1,463	412	129	34	45.8	60.9
WEST	10,893	556	783	1,804	1,184	4,137	1,809	507	113	76.2	88.9
Montana	342	89	76	71	23	53	25	5	-	37.0	47.4
Idaho	262	-	28	78	4	82	63	3	4	49.5	82.8
Wyoming	204	64	46	29	15	36	10	4	-	33.9	46.5
Colorado	1,251	30	56	131	67	429	478	33	27	107.8	99.5
New Mexico	437	38	24	101	-	151	89	27	7	82.1	108.5
Arizona	835	44	78	156	100	369	73	11	4	66.4	63.9
Utah	303	-	-	11	-	96	69	104	23	197.4	171.0
Nevada	205	1	13	-	-	53	126	-	12	153.8	151.3
Washington	784	-	-	-	-	17	516	246	5	207.2	253.8
Oregon	877	147	225	240	57	163	36	6	3	39.3	44.3
California	5,287	143	237	987	918	2,676	291	7	28	68.0	66.1
Hawaii	106	-	-	-	-	12	33	61	-	(e)	241.2

(a) Median is in months. (b) Mean is in months. Life sentences are computed at 540 months. include V-discharges. Minnesota Youth Act cases are excluded. (d) Figures include V-discharges. higher than 240 months.

(e) Figures are higher than 240 months.

Table R4. - LENGTH OF SENTENCE OF FIRST RELEASES WITH SENTENCES OF 1 YEAR OR LONGER, BY STATE: 1964 - Continued

(Excludes Alaska and New Jersey)

b. MINIMUM (Includes only those prisoners for whom minimum was reported)

Region and State	Total reported	No minimum	Under 6 months	6 mos. under 1 year	1 year under 2 yrs.	2 yrs. under 3 yrs.	3 yrs. under 5 yrs.	5 yrs. under 6 yrs.	6 yrs. under 10 yrs.	10 yrs. under 20 yrs.	20 yrs. and over	Median (in months) (a)
United States	36,543	6,173	100	1,117	12,361	8,616	3,840	2,104	1,087	912	233	22.6
NORTHEAST	8,104	2,534	27	193	1,844	1,511	848	561	319	210	57	20.4
Maine	448	21	-	107	209	61	25	17	6	2	-	17.5
New Hampshire	91	-	-	-	60	8	17	4	2	-	-	21.1
Vermont	180	-	9	52	71	22	22	2	-	-	-	16.9
Massachusetts	684	268	-	-	3	84	167	62	62	29	9	34.1
Rhode Island	-	-	-	-	-	-	-	-	-	-	-	-
Connecticut	763	336	-	-	227	80	69	22	19	9	1	14.4
New York	4,363	1,621	-	-	817	880	364	360	156	121	44	20.2
Pennsylvania	1,575	288	18	34	457	376	184	94	72	49	3	23.8
NORTH CENTRAL	13,541	672	33	17	8,121	2,446	989	655	187	373	48	20.9
Ohio	3,362	-	-	-	2,919	205	42	33	4	155	4	18.9
Indiana	1,140	-	-	-	574	458	19	27	8	51	3	23.9
Illinois	2,367	-	-	-	1,175	613	328	145	42	56	8	24.2
Michigan	3,581	4	33	12	1,458	1,087	570	209	116	65	27	27.1
Wisconsin	1,276	-	-	-	1,276	-	-	-	-	-	-	18.0
Minnesota(b)	649	649	-	-	-	-	-	-	-	-	-	No Min.
Iowa	-	-	-	-	-	-	-	-	-	-	-	-
Missouri	-	-	-	-	-	-	-	-	-	-	-	-
North Dakota	101	-	-	2	75	16	8	-	-	-	-	19.8
South Dakota	-	-	-	-	-	-	-	-	-	-	-	-
Nebraska	198	-	-	-	144	40	12	2	-	-	-	20.3
Kansas	867	19	-	3	500	27	10	239	17	46	6	21.9
SOUTH	9,240	1,582	-	855	1,268	3,771	1,119	601	384	265	95	28.0
Delaware	-	-	-	-	-	-	-	-	-	-	-	-
Maryland	787	783	-	-	4	-	-	-	-	-	-	No Min.
Dist. of Columbia	523	157	-	64	129	78	55	21	13	5	1	15.8
Virginia	-	-	-	-	-	-	-	-	-	-	-	-
West Virginia	469	-	-	-	385	52	5	25	-	2	-	19.3
North Carolina(c)	1,553	-	-	8	271	277	435	159	197	127	79	48.2
South Carolina	-	-	-	-	-	-	-	-	-	-	-	-
Georgia	1,433	-	-	-	215	332	509	124	136	104	13	44.0
Florida(c)	788	5	-	783	-	-	-	-	-	-	-	9.0
Kentucky	-	-	-	-	-	-	-	-	-	-	-	-
Tennessee	515	-	-	-	240	63	114	34	38	24	2	27.3
Alabama	-	-	-	-	-	-	-	-	-	-	-	-
Mississippi	-	-	-	-	-	-	-	-	-	-	-	-
Arkansas	9	9	-	-	-	-	-	-	-	-	-	-
Louisiana	-	-	-	-	-	-	-	-	-	-	-	-
Oklahoma	2	-	-	-	2	-	-	-	-	-	-	-
Texas	3,861	628	-	-	22	2,969	1	238	-	3	-	29.2
WEST	4,958	1,385	40	52	1,128	888	884	287	197	64	33	22.7
Montana	-	-	-	-	-	-	-	-	-	-	-	-
Idaho	7	-	-	-	3	2	2	-	-	-	-	-
Wyoming	204	-	-	-	121	41	21	10	5	4	2	22.1
Colorado	1,249	382	13	4	257	229	198	68	67	16	15	22.5
New Mexico	405	33	3	29	238	45	46	4	1	1	5	18.9
Arizona	832	-	-	4	180	246	245	79	52	22	4	35.3
Utah	301	93	-	13	169	1	1	21	-	1	2	15.2
Nevada	194	-	-	1	124	35	-	29	-	5	-	21.3
Washington	784	-	24	1	34	279	328	57	43	14	4	40.0
Oregon	875	875	-	-	-	-	-	-	-	-	-	No Min.
California	1	-	-	-	-	-	-	1	-	-	-	-
Hawaii	106	2	-	-	2	10	43	18	29	1	1	57.8

(a) Median not shown where number of cases is less than 25.
 (b) Figures include V-discharges. Minnesota Youth Act cases are excluded.
 (c) Figures include V-discharges.

Table B5. - TIME SERVED BY FIRST RELEASES WITH SENTENCES OF 1 YEAR OR LONGER, BY STATE: 1964

(Excludes Alaska and New Jersey)

Region and State	Total released	Time Served										Median (a)	Mean (a)
		Under 6 months	6 mos. under 1 year	1 year under 18 mos.	18 mos. under 2 yrs.	2 yrs. under 3 yrs.	3 yrs. under 4 yrs.	4 yrs. under 5 yrs.	5 yrs. under 10 yrs.	10 yrs. under 15 yrs.	15 yrs. and over		
United States ..	68,188	2,032	12,517	14,388	10,419	12,894	7,024	3,039	2,186	2,329	1,360	21.0	28.4
NORTHEAST	8,343	152	759	1,644	1,590	1,921	931	500	275	329	242	24.2	32.0
Maine	451	85	172	62	64	30	18	9	4	3	4	10.9	17.0
New Hampshire	91	1	60	6	2	15	4	3	-	-	-	10.5	16.8
Vermont	180	33	70	30	18	13	10	4	1	1	-	10.9	14.7
Massachusetts	754	12	159	211	104	152	46	23	22	18	7	17.9	24.5
Rhode Island	113	-	22	40	22	13	6	4	2	3	1	17.2	23.8
Connecticut	800	8	233	262	83	106	43	28	16	12	9	15.6	21.6
New York	4,371	3	30	800	1,082	1,119	555	326	112	196	148	26.9	35.5
Pennsylvania	1,583	10	13	233	215	473	249	103	118	96	73	32.1	39.0
NORTH CENTRAL	18,078	181	3,287	4,538	2,715	3,244	1,897	744	463	645	364	20.3	28.6
Ohio	3,413	2	332	1,120	251	740	587	126	67	103	85	24.0	29.7
Indiana	1,205	7	18	265	323	223	98	73	68	95	35	23.8	36.9
Illinois	2,854	22	393	429	338	621	403	218	127	184	119	28.7	39.1
Michigan	3,606	20	865	909	759	536	258	107	57	67	28	18.1	24.0
Wisconsin	1,283	7	470	473	151	99	40	14	9	9	11	14.1	16.5
Minnesota (b)	662	6	61	75	106	140	101	48	36	56	33	31.1	42.4
Iowa	853	2	159	81	214	222	81	50	14	17	13	23.2	29.0
Missouri	1,948	8	440	611	251	341	127	50	44	52	24	17.2	24.0
North Dakota	141	5	59	30	14	24	3	2	1	1	2	13.3	20.6
South Dakota	382	50	132	72	63	29	24	3	1	7	1	12.7	16.8
Nebraska	851	10	268	288	95	118	46	3	14	4	5	15.1	18.9
Kansas	880	42	90	185	150	151	129	50	25	50	8	22.9	30.2
SOUTH	30,874	1,419	6,919	6,139	4,293	5,249	2,642	1,199	1,172	1,171	671	19.1	27.8
Delaware	95	6	31	17	15	16	2	5	-	3	-	15.7	19.4
Maryland	2,557	337	695	490	297	359	173	67	51	53	35	15.0	22.0
Dist. of Columbia	612	13	48	66	71	138	101	63	40	55	17	33.4	40.2
Virginia	1,751	25	261	415	174	346	173	97	78	105	77	24.0	34.8
West Virginia	508	1	5	158	80	87	40	30	59	22	26	25.4	38.8
South Carolina (c)	2,648	104	619	474	348	448	196	114	92	91	162	20.2	32.9
North Carolina	969	8	263	222	98	144	104	44	21	40	25	17.8	27.6
Georgia	2,809	60	643	606	236	570	300	105	93	141	55	20.4	29.2
Florida (c)	2,929	16	443	536	463	695	363	134	129	103	47	24.1	30.1
Kentucky	1,582	95	516	102	292	150	155	38	54	141	39	19.6	29.5
Tennessee	1,288	9	291	246	166	318	96	52	60	62	28	23.0	29.7
Alabama	2,331	116	697	437	223	320	206	69	193	53	17	16.8	27.7
Mississippi	821	4	146	100	263	102	89	37	23	27	30	21.7	30.1
Arkansas	991	87	229	220	157	131	83	26	18	21	19	16.9	23.6
Louisiana	1,821	55	298	368	256	310	227	120	72	96	19	22.4	29.3
Oklahoma	1,659	50	427	511	295	207	56	38	21	32	22	16.1	21.6
Texas	5,503	433	1,347	1,171	859	908	278	160	168	126	53	17.0	22.8
WEST	10,893	280	1,552	2,067	1,821	2,480	1,554	596	276	184	83	23.1	26.6
Montana	342	60	127	57	30	44	14	6	2	2	-	11.2	15.4
Idaho	262	-	85	44	70	36	6	6	8	3	4	18.2	22.0
Wyoming	204	9	55	72	21	32	7	2	2	2	2	15.2	18.9
Colorado	1,251	168	493	156	138	161	63	44	12	5	11	11.6	19.6
New Mexico	437	5	90	64	95	102	41	16	2	20	2	21.8	25.6
Arizona	835	7	123	186	151	252	57	32	9	14	4	22.0	23.7
Utah	303	1	2	111	51	75	37	9	13	4	-	22.4	25.3
Nevada	205	1	30	63	47	42	15	2	3	2	-	19.1	22.0
Washington	784	-	11	220	268	187	51	17	20	6	4	21.6	24.9
Oregon	877	27	219	232	124	119	102	20	8	21	5	17.0	22.1
California	5,287	-	316	856	821	1,398	1,133	428	185	100	50	29.6	31.1
Hawaii	106	2	1	6	5	32	28	14	12	5	1	39.0	40.8

(a) Median and Mean are in months.

(b) Figures include V-discharges. Minnesota Youth Act cases are excluded.

(c) Figures include V-discharges.

Table R6. - TIME SERVED, BY METHOD OF RELEASE, BY FIRST RELEASES WITH SENTENCES OF 1 YEAR OR LONGER, BY STATE: 1964

(Excludes Alaska and New Jersey)

Region and State	All releases			Paroles			Other conditional releases			Unconditional releases		
	Number	Median time served (a)	Percent served 5 years or more	Number	Median time served (a)	Percent served 5 years or more	Number	Median time served (a)	Percent served 5 years or more	Number	Median time served (a)	Percent served 5 years or more
United States ...	68,189	21.0	8.6	42,538	21.1	9.2	2,767	26.8	11.6	22,883	20.1	7.1
NORTHEAST	8,343	24.2	10.1	6,968	23.3	10.0	776	25.1	10.2	599	33.5	12.2
Maine	451	10.9	2.4	419	10.8	2.1	-	-	-	32	16.0	6.3
New Hampshire	91	10.5	-	91	10.5	-	-	-	-	-	-	-
Vermont	180	10.9	1.1	48	11.6	2.1	109	10.1	0.9	23	15.0	-
Massachusetts	754	17.9	6.2	651	16.7	6.0	1	-	-	102	30.3	7.8
Rhode Island	113	17.2	5.3	65	16.9	9.2	-	-	-	48	17.3	-
Connecticut	800	15.6	4.6	747	15.3	4.3	-	-	-	53	31.9	9.4
New York	4,371	26.9	10.4	3,515	25.8	10.4	666	28.2	11.7	190	35.2	6.8
Pennsylvania	1,583	32.1	18.1	1,432	31.1	16.9	-	-	-	151	44.6	29.8
NORTH CENTRAL	18,078	20.3	8.1	13,372	20.4	7.9	543	23.4	10.9	4,163	19.6	8.6
Ohio	3,413	24.0	7.5	3,269	23.1	7.2	-	-	-	144	36.2	14.6
Indiana	1,205	23.8	16.4	1,021	23.4	14.3	-	-	-	184	34.9	28.3
Illinois	2,854	28.7	15.1	1,946	30.8	16.2	246	31.1	15.0	662	14.9	11.6
Michigan	3,606	18.1	4.2	3,359	17.4	4.0	-	-	-	247	22.1	7.3
Wisconsin	1,283	14.1	2.3	1,107	14.0	2.1	133	17.0	4.5	43	15.5	-
Minnesota(b)	662	31.1	18.9	387	26.4	14.5	-	-	-	275	39.2	25.1
Iowa	853	23.2	5.2	547	24.7	5.5	-	-	-	306	13.5	4.6
Missouri	1,948	17.2	6.2	591	11.4	8.8	-	-	-	1,357	19.0	5.0
North Dakota	141	13.3	2.8	92	12.3	2.2	-	-	-	49	17.5	4.1
South Dakota	382	12.8	2.4	163	10.0	1.2	23	5.3	-	196	18.6	3.6
Nebraska	851	15.1	2.7	167	16.8	3.0	-	-	-	684	14.3	2.6
Kansas	880	22.9	9.4	723	22.8	7.9	141	22.8	11.3	16	133.3	62.5
SOUTH	30,874	19.3	9.8	13,524	18.5	12.7	1,323	29.0	13.2	16,027	19.4	7.0
Delaware	95	15.7	3.2	62	18.5	4.8	-	-	-	33	11.4	-
Maryland	2,577	15.0	5.4	889	10.8	6.6	-	-	-	1,668	16.6	4.8
Dist. of Columbia	612	33.4	18.3	251	28.8	10.4	271	46.9	31.4	90	13.4	1.1
Virginia	1,751	24.0	14.8	706	24.5	19.3	10	-	40.0	1,035	23.6	11.6
West Virginia	508	25.4	21.1	422	22.0	11.6	11	-	27.3	75	83.9	73.3
North Carolina(c)	2,648	20.2	13.0	1,158	19.8	20.1	-	-	-	1,490	20.4	7.5
South Carolina	969	17.8	8.9	101	37.8	34.7	-	-	-	868	17.0	5.9
Georgia	2,809	20.4	10.3	866	17.6	15.4	946	26.3	8.4	997	17.2	7.7
Florida(c)	2,929	24.1	9.5	1,165	24.6	13.2	5	-	-	1,759	23.8	7.1
Kentucky	1,582	19.6	14.8	919	15.6	22.9	-	-	-	663	20.9	3.6
Tennessee	1,288	23.0	11.6	586	22.7	14.8	2	-	-	700	24.3	9.0
Alabama	2,331	16.8	11.3	1,149	19.7	17.4	-	-	-	1,182	14.8	5.3
Mississippi	821	21.7	9.7	298	22.5	16.1	14	-	7.1	509	21.2	6.1
Arkansas	991	16.9	5.9	724	15.2	4.8	-	-	-	267	24.6	8.6
Louisiana	1,821	22.4	10.3	1,044	17.9	6.4	3	-	33.3	774	30.6	15.4
Oklahoma	1,659	16.1	4.5	279	15.5	10.8	-	-	-	1,380	16.2	3.3
Texas	5,503	17.0	6.3	2,905	15.3	7.2	61	10.2	3.3	2,537	18.1	5.3
WEST	10,893	23.1	5.0	8,674	23.3	5.2	125	21.6	6.4	2,094	22.3	3.8
Montana	342	11.2	1.2	245	10.3	1.6	-	-	-	97	14.9	-
Idaho	262	18.2	5.7	157	11.8	5.7	-	-	-	105	22.6	5.7
Wyoming	204	15.2	2.9	24	17.1	4.2	1	-	-	179	14.8	2.8
Colorado	1,251	11.6	2.2	1,151	11.2	2.1	1	-	-	99	22.3	4.0
New Mexico	437	21.8	5.5	266	19.5	7.9	-	-	-	171	24.5	1.8
Arizona	835	22.0	3.2	504	17.7	3.0	-	-	-	331	27.4	3.6
Utah	303	22.4	5.6	205	20.9	4.4	77	26.6	9.1	21	34.5	4.8
Nevada	205	19.1	2.4	43	22.9	9.3	-	-	-	162	18.3	0.6
Washington	784	21.6	3.8	740	21.7	3.9	44	17.3	2.3	-	-	-
Oregon	877	17.0	3.9	343	11.8	1.2	-	-	-	534	21.9	5.6
California	5,287	29.6	6.3	4,905	30.1	6.5	-	-	-	382	23.1	4.2
Hawaii	106	39.0	17.0	91	39.8	17.6	2	-	-	13	-	15.4

(a) Medians are in months. Median not shown where number of cases is less than 15.

(b) Figures include V-discharges. Minnesota Youth Act cases are excluded.

(c) Figures include V-discharges.

Table R7. - MEDIAN TIME SERVED, BY OFFENSE, BY FIRST RELEASES WITH SENTENCES OF 1 YEAR OR LONGER, BY STATE: 1964

(Excludes Alaska and New Jersey. Use with Table R-10)

Region and State	Total released	Median time served (in months) (a)	Median time served, by offense (b)									
			Homicide	Robbery	Sex offenses	Assault	Burglary	Forgery fraud & embezzlement	Auto theft	Other larceny	Drug laws	Other offenses
United States	68,188	21.0	48.5	36.1	31.4	21.3	20.1	17.1	17.9	16.5	32.8	14.1
NORTHEAST	8,343	24.2	51.1	32.4	27.7	23.1	23.1	20.1	20.3	21.7	24.0	17.6
Maine	451	10.5	22.8	42.0	18.9	10.0	10.8	11.8	7.4	7.4	-	9.8
New Hampshire	91	9.0	-	7.2	26.0	-	10.0	-	-	-	-	-
Vermont	180	10.4	-	-	34.5	9.9	12.3	9.6	6.7	9.0	-	7.4
Massachusetts	754	17.9	32.3	18.3	17.0	21.9	19.6	17.7	15.8	15.5	18.8	14.0
Rhode Island	113	17.2	-	28.5	19.8	-	15.5	-	-	-	-	16.3
Connecticut	800	15.6	54.0	23.7	18.0	14.7	15.7	16.4	12.0	10.7	16.8	11.0
New York	4,371	26.9	45.4	34.9	32.8	25.2	26.0	22.9	26.3	22.4	24.0	25.6
Pennsylvania	1,583	32.1	(c)	35.6	34.0	28.4	30.5	30.0	25.3	27.6	32.5	21.3
NORTH CENTRAL	18,078	20.3	53.0	36.4	29.2	22.1	20.2	17.1	17.8	16.2	28.0	14.2
Ohio	3,413	24.0	46.2	42.1	33.8	32.5	19.8	17.5	27.6	19.0	28.1	15.8
Indiana	1,205	23.8	(c)	(c)	(c)	41.0	23.0	21.5	17.6	18.9	32.0	18.8
Illinois	2,854	28.7	(c)	35.2	42.9	17.8	26.8	21.8	30.3	11.3	30.6	10.2
Michigan	3,606	18.1	43.4	30.2	28.1	18.0	18.0	15.8	14.0	15.3	25.5	16.1
Wisconsin	1,283	14.1	36.0	29.3	11.1	15.0	15.1	13.9	12.5	14.4	17.3	10.7
Minnesota(d)	662	31.1	(c)	47.3	45.2	32.7	25.1	28.9	28.7	28.0	-	29.3
Iowa	853	23.2	54.0	42.0	26.1	8.2	25.7	26.2	21.3	23.0	20.0	9.8
Missouri	1,948	17.2	45.6	34.2	27.5	20.0	17.1	14.8	16.2	14.4	24.5	13.9
North Dakota	141	13.3	-	-	12.0	-	14.6	11.5	-	-	-	-
South Dakota	382	12.8	-	-	33.0	-	15.3	11.1	-	10.3	-	10.2
Nebraska	851	15.1	15.9	32.6	17.5	16.1	16.0	14.4	15.4	14.3	-	8.5
Kansas	880	22.9	(c)	44.0	38.6	32.7	27.6	18.8	37.4	19.0	-	14.5
SOUTH	30,874	19.3	48.0	36.4	32.5	18.4	19.2	16.1	16.5	14.7	30.7	12.3
Delaware	95	15.7	-	24.0	-	-	17.5	-	-	8.3	-	-
Maryland	2,557	15.0	39.6	34.9	21.8	11.3	14.9	12.1	1.0	10.3	31.5	14.6
Dist. of Columbia	612	33.4	(c)	38.1	35.3	28.7	32.8	29.2	22.5	18.0	51.3	24.9
Virginia	1,751	24.0	40.3	52.9	36.0	20.6	22.5	23.7	19.1	19.1	3	13.3
West Virginia	508	25.4	(c)	(c)	(c)	31.7	20.7	32.5	-	19.0	-	25.2
North Carolina(e)	2,648	20.2	49.6	32.5	43.7	24.8	18.0	14.7	17.1	16.0	-	14.2
South Carolina	969	17.8	44.7	39.2	21.0	17.7	21.2	15.8	8.7	16.0	-	8.6
Georgia	2,809	20.4	46.9	29.7	35.6	16.4	20.9	17.8	15.4	16.7	-	12.9
Florida(e)	2,929	24.1	59.6	33.9	34.8	22.7	23.7	19.6	19.8	17.7	18.2	17.3
Kentucky	1,582	19.6	54.5	55.5	34.7	25.7	14.2	15.5	10.0	9.8	24.0	9.1
Tennessee	1,288	23.0	42.0	51.2	50.0	16.1	29.4	15.4	17.4	16.7	-	12.5
Alabama	2,331	16.8	(c)	51.2	44.3	21.2	16.6	15.2	-	12.9	-	9.0
Mississippi	821	21.7	57.6	36.0	38.7	20.6	21.2	20.3	-	19.8	-	16.0
Arkansas	991	16.9	28.5	24.6	16.3	18.0	16.9	16.5	-	11.7	-	8.0
Louisiana	1,821	22.4	33.8	36.0	28.6	24.0	20.9	17.0	20.0	15.7	54.0	20.3
Oklahoma	1,659	16.1	60.0	31.9	17.5	1.8	17.4	13.8	17.2	12.8	14.0	11.4
Texas	5,503	17.0	31.2	32.6	27.2	19.1	16.4	14.3	10.4	14.3	27.8	9.7
WEST	10,893	23.1	44.8	39.4	34.9	27.7	20.9	18.0	20.2	17.9	40.0	16.5
Montana	342	11.0	-	23.3	28.0	15.0	11.8	9.4	9.0	9.4	-	-
Idaho	262	18.2	-	24.0	30.0	16.1	18.9	17.2	-	15.0	-	14.0
Wyoming	204	15.2	-	-	27.6	-	15.7	14.4	-	13.8	-	9.0
Colorado	1,251	11.4	43.5	26.8	24.8	16.3	10.6	10.7	10.5	8.5	19.2	8.2
New Mexico	437	21.8	45.6	43.5	29.4	19.7	19.7	19.4	25.1	22.5	30.0	17.4
Arizona	835	22.0	32.0	34.6	25.7	18.9	20.4	19.2	24.0	22.7	33.6	13.2
Utah	303	22.4	-	(c)	34.8	26.4	21.2	21.1	-	22.5	-	16.0
Nevada	205	19.1	39.0	25.0	38.4	20.0	16.2	17.2	-	14.3	-	(c)
Washington	784	21.6	39.0	34.2	24.5	29.6	21.6	20.2	20.2	19.7	-	18.0
Oregon	877	17.0	39.0	31.6	40.0	21.0	16.5	15.9	13.4	15.3	13.8	16.4
California	5,287	29.6	51.2	42.0	39.7	36.1	24.8	20.2	23.3	20.9	41.1	21.7
Hawaii	106	39.0	-	48.0	34.0	-	42.0	32.4	-	-	-	-

(a) Medians in this table differ from those in other tables due to the use of different group-intervals in computing the data.

(b) Median is in months. Median not shown where number of cases is less than 10.

(c) Median is higher than

(d) Figures include V-discharges. Minn. Youth Act cases are excluded.

(e) Figures include V-discharges.

Table R8. - PERCENTAGE DISTRIBUTION OF RACE-TIME SERVED GROUPS, BY OFFENSE, FOR THE UNITED STATES: 1964

(Excludes Alaska and New Jersey. Compare with Table R10.)

Race and time served	Total released	Homicide	Robbery	Sex offenses	Assault	Burglary	Forgery fraud & embezzlement	Auto theft	Other larceny	Drug laws	Other offences
TOTAL											
All releases	100.0	5.4	10.7	5.3	5.4	29.0	15.2	4.5	13.1	4.1	7.2
Under 1 year	100.0	1.7	2.8	3.3	5.3	28.1	19.4	5.6	18.7	1.3	13.8
1 year und 18 months ...	100.0	2.5	5.2	3.4	5.3	31.9	19.4	5.1	16.2	2.3	8.7
18 months und 2 years ...	100.0	2.8	8.0	3.8	5.4	32.7	17.5	5.0	15.0	4.1	5.7
2 years und 3 years	100.0	3.8	12.8	5.6	5.8	32.4	14.2	4.7	11.6	4.9	4.3
3 years und 4 years	100.0	6.2	20.0	7.9	5.7	27.7	9.5	3.4	7.4	8.9	3.3
4 years und 5 years	100.0	9.3	24.7	9.2	6.0	23.5	6.8	2.7	5.2	9.6	3.1
5 years and over	100.0	26.8	25.9	11.9	4.6	14.5	3.6	1.3	2.9	5.6	2.8
WHITE											
All releases	100.0	3.4	8.7	5.8	3.7	29.8	19.6	4.9	12.8	3.3	8.0
Under 1 year	100.0	1.1	2.3	3.4	3.1	28.0	22.9	5.8	17.3	1.4	14.7
1 year und 18 months ...	100.0	1.9	4.0	3.8	3.4	31.9	23.7	5.3	15.6	1.7	8.8
18 months und 2 years ...	100.0	1.4	6.3	4.5	3.4	34.0	22.4	4.9	14.1	2.9	6.1
2 years und 3 years	100.0	2.6	10.1	6.6	3.9	33.3	18.6	5.3	11.0	3.9	4.7
3 years und 4 years	100.0	4.1	17.2	9.4	4.4	28.6	12.7	3.9	7.0	8.6	4.2
4 years und 5 years	100.0	5.9	22.8	11.1	6.1	23.7	9.5	3.3	4.8	8.7	4.1
5 years and over	100.0	20.2	28.1	14.0	4.2	14.7	5.6	1.8	3.5	4.6	3.3
NON-WHITE											
All releases	100.0	9.0	14.3	4.4	8.5	27.5	7.4	3.8	13.6	5.6	5.7
Under 1 year	100.0	3.3	4.0	3.1	10.4	28.2	11.0	5.2	21.9	1.2	11.6
1 year und 18 months ...	100.0	3.8	7.7	2.6	9.4	31.7	10.5	4.9	17.3	3.5	8.0
18 months und 2 years ...	100.0	5.4	11.2	2.6	9.2	30.0	8.2	5.1	16.8	6.5	4.9
2 years und 3 years	100.0	5.9	17.2	3.9	8.9	30.8	7.1	3.6	12.7	6.4	3.5
3 years und 4 years	100.0	9.1	24.0	5.8	7.5	26.5	4.9	2.8	7.9	9.3	2.2
4 years und 5 years	100.0	13.5	27.1	6.8	5.9	23.2	3.4	2.0	5.7	10.7	1.7
5 years and over	100.0	33.4	23.7	9.7	5.1	14.3	1.5	0.9	2.4	6.7	2.3

Table R9. - PERCENTAGE DISTRIBUTION OF OFFENSE-TIME SERVED GROUPS, BY RACE, FOR THE UNITED STATES: 1964

(Excludes Alaska and New Jersey. Compare with Table R10.)

Race and time served	All offenses	Homicide	Robbery	Sex offenses	Assault	Burglary	Forgery fraud & embezzlement	Auto theft	Other larceny	Drug laws	Other offences
All releases	100.0	100.0	100.0	100.0	100.0	100.0	100.0	100.0	100.0	100.0	100.0
White	64.0	39.8	51.9	70.2	43.2	65.8	82.3	69.3	62.6	51.5	71.4
Non-white	36.0	60.2	48.1	29.8	56.8	34.2	17.7	30.7	37.4	48.5	28.6
Under 1 year											
White	70.2	44.5	58.0	71.8	41.6	70.1	83.1	72.2	65.0	72.5	75.0
Non-white	29.8	55.5	42.0	28.2	58.4	29.9	16.9	27.8	35.0	27.5	25.0
1 yr. und 18 months ..											
White	67.7	50.4	52.1	75.4	43.1	67.9	82.6	69.2	65.4	49.8	68.1
Non-white	32.3	49.6	47.9	24.6	56.9	32.1	17.4	30.8	34.6	50.2	31.9
18 months und 2 yrs. .											
White	65.9	33.7	51.9	76.8	41.3	63.6	84.0	65.2	61.8	46.8	70.6
Non-white	34.1	66.3	48.1	23.2	58.7	31.4	16.0	34.8	38.2	53.2	29.4
2 years und 3 years ..											
White	62.1	42.1	49.2	73.8	41.5	63.9	81.1	70.5	58.7	50.0	68.4
Non-white	37.9	57.9	50.8	26.2	58.5	36.1	18.9	29.5	41.3	50.0	31.6
3 years und 4 years ..											
White	58.7	39.2	50.4	69.7	45.2	60.5	78.6	66.7	55.7	56.7	73.2
Non-white	41.3	60.8	49.6	30.3	54.8	39.5	21.4	33.3	44.3	43.3	26.8
4 years und 5 years ..											
White	55.9	35.8	51.7	67.5	56.6	56.4	78.3	67.5	51.6	50.5	75.3
Non-white	44.1	64.2	48.3	32.5	43.4	43.6	21.7	32.5	48.4	49.5	24.7
5 years and over											
White	50.3	37.9	54.6	59.4	45.1	51.1	79.1	68.4	59.0	41.1	59.4
Non-white	49.7	62.1	45.4	40.6	54.9	48.9	20.9	31.6	41.0	58.9	40.6

Table R10. - OFFENSE, BY RACE AND TIME SERVED, OF FIRST RELEASES WITH SENTENCES OF 1 YEAR OR LONGER, BY STATE: 1964

(Excludes Alaska and New Jersey)

a. ALL OFFENSES

Region and State	All prisoners			Under 1 year			1 year under 1½ years			1½ years under 2 years		
	Total	White	Non-white	Total	White	Non-white	Total	White	Non-white	Total	White	Non-white
United States	68,188	43,609	24,579	14,549	10,221	4,328	14,388	9,741	4,647	10,419	6,863	3,596
NORTHEAST	8,343	5,140	3,203	911	776	135	1,644	1,107	537	1,590	944	646
Maine	451	446	5	257	256	1	62	61	1	64	64	-
New Hampshire	91	91	-	61	61	-	6	6	-	2	2	-
Vermont	180	178	2	103	102	1	30	29	1	18	18	-
Massachusetts	754	619	135	171	140	31	211	164	47	104	85	19
Rhode Island	113	97	16	22	20	2	40	31	9	22	21	1
Connecticut	800	556	244	241	164	77	262	195	67	83	59	24
New York	4,371	2,301	2,070	33	21	12	800	465	335	1,082	567	515
Pennsylvania	1,583	852	731	23	12	11	233	156	77	215	128	87
NORTH CENTRAL	18,078	12,250	5,828	3,468	2,519	949	4,538	3,311	1,227	2,715	1,865	850
Ohio	3,413	2,351	1,062	334	262	72	1,120	847	273	251	178	73
Indiana	1,205	926	279	25	22	3	265	230	35	323	275	48
Illinois	2,854	1,526	1,328	415	249	166	429	290	139	338	181	157
Michigan	3,606	2,034	1,572	885	517	368	909	540	369	759	414	345
Wisconsin	1,283	1,016	267	477	385	92	473	380	93	151	117	34
Minnesota(a)	662	532	130	67	47	20	75	64	11	106	87	19
Iowa	853	776	77	161	147	14	81	75	6	214	203	11
Missouri	1,948	1,341	607	448	364	84	611	425	186	251	167	84
North Dakota	141	111	30	64	54	10	30	20	10	14	11	3
South Dakota	382	239	143	182	117	65	72	50	22	63	34	29
Nebraska	851	666	185	237	237	41	288	231	57	95	70	25
Kansas	880	732	148	132	118	14	185	159	26	150	128	22
SOUTH	30,874	17,340	13,534	8,338	5,275	3,063	6,139	3,590	2,549	4,293	2,523	1,770
Delaware	95	44	51	37	15	22	17	13	4	15	6	9
Maryland	2,557	958	1,599	1,032	467	565	490	159	331	297	107	190
Dist. of Columbia ..	612	79	533	61	7	54	66	14	52	71	8	63
Virginia	1,751	865	886	286	157	129	415	218	197	174	87	87
West Virginia	508	456	52	6	6	-	158	141	17	80	76	4
North Carolina(b) ..	2,648	1,222	1,426	723	403	320	474	217	257	348	161	187
South Carolina	969	636	333	271	196	75	222	158	64	98	68	30
Georgia	2,809	1,310	1,499	703	359	344	606	266	340	236	135	101
Florida(b)	2,929	1,678	1,251	459	312	147	536	337	199	463	272	191
Kentucky	1,582	1,219	363	611	507	104	102	82	20	292	226	66
Tennessee	1,288	918	370	260	204	56	246	188	58	166	136	30
Alabama	2,331	1,255	1,076	813	526	287	437	232	205	223	116	107
Mississippi	821	314	507	150	69	81	100	54	46	263	109	154
Arkansas	991	620	371	316	226	90	220	139	81	157	91	66
Louisiana	1,821	724	1,097	353	177	176	368	184	184	256	106	150
Oklahoma	1,659	1,181	478	477	350	127	511	363	148	295	205	90
Texas	5,503	3,861	1,642	1,730	1,294	436	1,171	825	346	859	614	245
WEST	10,893	8,879	2,014	1,832	1,651	181	2,067	1,733	334	1,821	1,531	290
Montana	342	288	54	187	156	31	57	52	5	30	27	3
Idaho	262	235	27	85	82	3	44	33	11	70	65	5
Wyoming	204	194	10	64	61	3	72	69	3	21	21	-
Colorado	1,251	1,130	121	661	617	44	156	135	21	138	125	13
New Mexico	437	393	44	95	86	9	64	56	8	95	88	7
Arizona	835	670	165	130	107	23	186	155	31	151	126	25
Utah	303	285	18	3	3	-	111	105	6	51	48	3
Nevada	205	171	34	31	28	3	63	51	12	47	37	10
Washington	784	623	161	11	5	6	220	168	52	268	224	44
Oregon	877	817	60	246	240	6	232	210	22	124	112	12
California	5,287	4,048	1,239	316	265	51	856	697	159	821	656	165
Hawaii	106	25	81	3	1	2	6	2	4	5	2	3

(a) Figures include V-discharges. Minnesota Youth Act cases are excluded.

(b) Figures include V-discharges.

Table R10. - OFFENSE, BY RACE AND TIME SERVED, OF FIRST RELEASES WITH SENTENCES OF 1 YEAR OR LONGER, BY STATE: 1964 - Cont.

(Excludes Alaska and New Jersey)

a. ALL OFFENSES - Cont.

Region and State	2 years under 3 years			3 years under 4 years			4 years under 5 years			5 years and over		
	Total	White	Non-white	Total	White	Non-white	Total	White	Non-white	Total	White	Non-white
United States	12,894	8,006	4,888	7,024	4,123	2,901	3,039	1,699	1,340	5,875	2,956	2,919
NORTHEAST	1,921	1,079	842	931	519	412	500	260	240	846	455	391
Maine	30	29	1	18	17	1	9	8	1	11	11	-
New Hampshire	15	15	-	4	4	-	3	3	-	-	-	-
Vermont	13	13	-	10	10	-	4	4	-	2	2	-
Massachusetts	152	126	26	46	44	2	23	18	5	47	42	5
Rhode Island	13	13	-	6	6	-	4	3	1	6	3	3
Connecticut	106	73	33	43	26	17	28	19	9	37	20	17
New York	1,119	563	556	555	286	269	326	149	177	456	250	206
Pennsylvania	473	247	226	249	126	123	103	56	47	287	127	160
NORTH CENTRAL	3,244	2,134	1,110	1,897	1,168	729	744	435	309	1,472	818	654
Ohio	740	484	256	587	367	220	126	72	54	255	141	114
Indiana	223	165	58	98	70	28	73	47	26	198	117	81
Illinois	621	341	280	403	192	211	218	94	124	430	179	251
Michigan	536	294	242	258	135	123	107	58	49	152	76	76
Wisconsin	99	73	26	40	28	12	14	12	2	29	21	8
Minnesota(a)	140	117	23	101	86	15	48	33	15	125	98	27
Iowa	222	196	26	81	72	9	50	45	5	44	38	6
Missouri	341	221	120	127	70	57	50	31	19	120	63	57
North Dakota	24	17	7	3	3	-	2	2	-	4	4	-
South Dakota	29	18	11	24	14	10	3	1	2	9	5	4
Nebraska	118	81	37	46	30	16	3	1	2	23	16	7
Kansas	151	127	24	129	101	28	50	39	11	83	60	23
SOUTH	5,249	2,850	2,399	2,642	1,256	1,386	1,199	551	648	3,014	1,295	1,719
Delaware	16	9	7	2	1	1	5	-	5	3	-	3
Maryland	359	119	240	173	41	132	67	18	49	139	47	92
Dist. of Columbia	138	20	118	101	10	91	63	7	56	112	13	99
Virginia	346	171	175	173	83	90	97	45	52	260	104	156
West Virginia	87	80	7	40	35	5	30	27	3	107	91	16
North Carolina(b)	448	203	245	196	80	116	114	45	69	345	113	232
South Carolina	144	94	50	104	64	40	44	19	25	86	37	49
Georgia	570	262	308	300	129	171	105	61	44	289	98	191
Florida(b)	695	392	303	363	184	179	134	65	69	279	116	163
Kentucky	150	106	44	155	109	46	38	30	8	234	159	75
Tennessee	318	224	94	26	63	33	52	37	15	150	66	84
Alabama	320	156	164	206	96	110	69	31	38	263	98	165
Mississippi	102	33	69	89	24	65	37	6	31	80	19	61
Arkansas	131	76	55	83	49	34	26	13	13	58	26	32
Louisiana	310	128	182	227	56	171	120	28	92	187	45	142
Oklahoma	207	150	57	56	44	12	38	23	15	75	46	29
Texas	908	627	281	278	188	90	160	96	64	347	217	130
WEST	2,480	1,943	537	1,554	1,180	374	596	453	143	543	388	155
Montana	44	33	11	14	12	2	6	4	2	4	4	-
Idaho	36	32	4	6	6	-	6	6	-	15	11	4
Wyoming	32	29	3	7	6	1	2	2	-	6	6	-
Colorado	161	141	20	63	52	11	44	38	6	28	22	6
New Mexico	102	90	12	41	36	5	16	16	-	24	21	3
Arizona	252	187	65	57	49	8	32	28	4	27	18	9
Utah	75	74	1	37	31	6	9	8	1	17	16	1
Nevada	42	40	2	15	12	3	2	1	1	5	2	3
Washington	127	150	37	51	43	8	17	14	3	30	19	11
Oregon	119	109	10	102	94	8	20	20	-	34	32	2
California	1,398	1,049	349	1,133	834	299	428	312	116	335	235	100
Hawaii	32	9	23	28	5	23	14	4	10	18	2	16

(a) Figures include V-discharges. Minnesota Youth Act cases are excluded.
 (b) Figures include V-discharges.

Table R10. - OFFENSE, BY RACE AND TIME SERVED, OF FIRST RELEASES WITH SENTENCES OF 1 YEAR OR LONGER, BY STATE: 1964 - Cont.

(Excludes Alaska and New Jersey)

b. HOMICIDE

Region and State	All prisoners			Under 1 year			1 year under 1½ years			1½ years under 2 years		
	Total	White	Non-white	Total	White	Non-white	Total	White	Non-white	Total	White	Non-white
United States	3,686	1,467	2,219	254	113	141	359	181	178	291	98	193
NORTHEAST	400	161	239	10	6	4	25	14	11	31	11	20
Maine	10	10	-	1	1	-	-	-	-	5	5	-
New Hampshire	1	1	-	-	-	-	-	-	-	-	-	-
Vermont	2	2	-	1	1	-	-	-	-	-	-	-
Massachusetts	31	22	9	5	4	1	2	1	1	3	1	2
Rhode Island	6	3	3	-	-	-	-	-	-	1	1	-
Connecticut	24	10	14	3	-	3	-	-	-	1	1	-
New York	213	80	133	-	-	-	19	9	10	21	3	18
Pennsylvania	113	33	80	-	-	-	4	4	-	-	-	-
NORTH CENTRAL	708	329	379	46	25	21	72	39	33	47	22	25
Ohio	103	52	51	3	3	-	14	11	3	1	1	-
Indiana	64	35	29	-	-	-	1	1	-	10	8	2
Illinois	216	78	138	11	4	7	21	7	14	8	-	8
Michigan	125	51	74	12	8	4	8	3	5	14	4	10
Wisconsin	30	18	12	2	2	-	4	2	2	5	3	2
Minnesota(a)	16	10	6	-	-	-	-	-	-	-	-	-
Iowa	17	12	5	-	-	-	-	-	-	-	-	-
Missouri	92	41	51	9	1	8	14	6	8	6	5	1
North Dakota	6	5	1	1	1	-	1	1	-	-	-	-
South Dakota	4	2	2	2	1	1	-	-	-	-	-	-
Nebraska	19	16	3	5	4	1	7	7	-	-	-	-
Kansas	16	9	7	1	1	-	2	1	1	3	1	2
SOUTH	2,248	749	1,499	177	68	109	233	108	125	186	48	138
Delaware	9	3	6	2	2	-	-	-	-	2	1	1
Maryland	95	23	72	15	3	12	12	3	9	7	2	5
Dist. of Columbia ..	33	2	31	1	1	-	1	-	1	-	-	-
Virginia	135	34	101	13	4	9	22	8	14	10	3	7
West Virginia	41	29	12	1	1	-	7	4	3	2	1	1
North Carolina(b) ..	329	88	241	29	8	21	25	10	15	25	5	20
South Carolina	71	24	47	3	1	2	4	2	2	6	1	5
Georgia	239	51	188	28	7	21	27	8	19	23	6	17
Florida(b)	242	78	164	3	1	2	9	5	4	12	4	8
Kentucky	168	116	52	10	6	4	19	15	4	11	5	6
Tennessee	118	55	63	6	4	2	28	19	9	8	4	4
Alabama	248	82	166	15	6	9	9	6	3	17	3	14
Mississippi	100	13	87	4	3	1	7	-	7	19	1	18
Arkansas	59	15	44	5	1	4	12	7	5	8	1	7
Louisiana	100	20	80	9	2	7	11	3	8	12	3	9
Oklahoma	50	20	30	3	2	1	9	3	6	4	1	3
Texas	211	96	115	30	16	14	31	15	16	20	7	13
WEST	330	228	102	21	14	7	29	20	9	27	17	10
Montana	7	6	1	2	2	-	-	-	-	1	1	-
Idaho	5	3	2	-	-	-	-	-	-	-	-	-
Wyoming	6	6	-	-	-	-	1	1	-	2	2	-
Colorado	27	22	5	4	3	1	-	-	-	2	1	1
New Mexico	22	19	3	1	1	-	2	2	-	2	1	1
Arizona	34	20	14	2	1	1	6	3	3	5	3	2
Utah	9	8	1	-	-	-	3	3	-	-	-	-
Nevada	10	7	3	1	1	-	-	-	-	1	1	-
Washington	19	15	4	1	1	-	4	3	1	2	1	1
Oregon	15	11	4	1	1	-	-	-	-	4	2	2
California	174	111	63	9	4	5	13	8	5	8	5	3
Hawaii	2	-	2	-	-	-	-	-	-	-	-	-

(a) Figures include V-discharges. Minnesota Youth Act cases are excluded.

(b) Figures include V-discharges.

Table R10. - OFFENSE, BY RACE AND TIME SERVED, OF FIRST RELEASES WITH SENTENCES OF 1 YEAR OR LONGER, BY STATE: 1964 - Cont.

(Excludes Alaska and New Jersey)

b. HOMICIDE - Cont.

Region and State	2 years under 3 years			3 years under 4 years			4 years under 5 years			5 years and over		
	Total	White	Non-white	Total	White	Non-white	Total	White	Non-white	Total	White	Non-white
United States	494	208	286	434	170	264	282	101	181	1,572	596	976
NORTHEAST	63	23	40	61	24	37	39	13	26	171	70	101
Maine	-	-	-	-	-	-	1	1	-	3	3	-
New Hampshire	1	1	-	-	-	-	-	-	-	-	-	-
Vermont	-	-	-	1	1	-	-	-	-	-	-	-
Massachusetts	8	4	4	2	2	-	-	-	-	11	10	1
Rhode Island	1	1	-	-	-	-	1	-	1	3	1	2
Connecticut	3	2	1	4	2	2	2	-	2	11	5	6
New York	39	11	28	35	16	19	26	10	16	73	31	42
Pennsylvania	11	4	7	19	3	16	9	2	7	70	20	50
NORTH CENTRAL	89	35	54	85	41	44	36	17	19	333	150	183
Ohio	14	6	8	23	9	14	4	-	4	44	22	22
Indiana	8	4	4	6	6	-	3	2	1	36	14	22
Illinois	26	8	18	15	8	7	6	3	3	129	48	81
Michigan	15	4	11	22	7	15	12	4	8	42	21	21
Wisconsin	4	3	1	6	3	3	-	-	-	9	5	4
Minnesota(a)	-	-	-	2	1	1	4	3	1	10	6	4
Iowa	7	5	2	1	1	-	1	1	-	8	5	3
Missouri	13	4	9	5	3	2	6	4	2	39	18	21
North Dakota	1	-	1	-	-	-	-	-	-	3	3	-
South Dakota	-	-	-	-	-	-	-	-	-	2	1	1
Nebraska	1	1	-	4	2	2	-	-	-	2	2	1
Kansas	-	-	-	1	1	-	-	-	-	9	5	4
SOUTH	292	110	182	236	74	162	169	44	125	955	297	658
Delaware	-	-	-	1	-	1	1	-	1	3	-	3
Maryland	9	3	6	15	1	14	8	1	7	29	10	19
Dist. of Columbia ..	3	-	3	5	-	5	5	-	5	18	1	17
Virginia	16	3	13	18	3	15	7	1	6	49	12	37
West Virginia	5	4	1	2	1	1	-	-	-	24	18	6
North Carolina(b) ..	43	17	31	33	10	23	34	7	27	135	31	104
South Carolina	16	6	10	9	2	7	5	1	4	28	11	17
Georgia	16	2	14	28	8	20	11	2	9	106	18	88
Florida(b)	32	15	17	37	15	22	29	6	23	120	32	88
Kentucky	15	11	4	22	14	8	13	10	3	78	55	23
Tennessee	15	6	9	4	4	-	5	1	4	52	17	35
Alabama	28	10	18	21	6	15	21	9	12	137	42	95
Mississippi	8	1	7	8	-	8	5	-	5	49	8	41
Arkansas	12	3	9	3	-	3	5	-	5	14	3	11
Louisiana	22	3	19	15	1	14	6	1	5	25	7	18
Oklahoma	6	2	4	2	2	-	1	-	1	25	10	15
Texas	41	24	17	13	7	6	13	5	8	63	22	41
WEST	50	40	10	52	31	21	38	27	11	113	79	34
Montana	2	2	-	1	-	1	-	-	-	1	1	-
Idaho	-	-	-	-	-	-	1	1	-	4	2	2
Wyoming	1	1	-	-	-	-	-	-	-	2	2	-
Colorado	5	5	-	4	4	-	3	3	-	9	6	3
New Mexico	2	2	-	5	3	2	2	2	-	8	8	-
Arizona	6	5	1	2	1	1	3	2	1	10	5	5
Utah	2	2	-	3	2	1	-	-	-	1	1	-
Nevada	2	2	-	4	2	2	-	-	-	2	1	1
Washington	2	1	1	2	2	-	3	3	-	5	4	1
Oregon	1	1	-	6	5	1	-	-	-	3	2	1
California	26	19	7	24	12	12	26	16	10	68	47	21
Hawaii	1	-	1	1	-	1	-	-	-	-	-	-

(a) Figures include V-discharges. Minnesota Youth Act cases are excluded.
 (b) Figures include V-discharges.

Table R10. - OFFENSE, BY RACE AND TIME SERVED, OF FIRST RELEASES WITH SENTENCES OF 1 YEAR OR LONGER, BY STATE: 1964 - Cont.

(Excludes Alaska and New Jersey)

Region and State	All prisoners			Under 1 year			1 year under 1½ years			1½ years under 2 years		
	Total	White	Non-white	Total	White	Non-white	Total	White	Non-white	Total	White	Non-white
United States	7,518	3,798	3,520	407	236	171	752	392	360	832	432	400
NORTHEAST	1,443	693	750	54	46	8	181	100	81	231	103	128
Maine	10	9	1	-	-	-	-	-	-	1	1	-
New Hampshire	12	12	-	10	10	-	1	1	-	1	-	-
Vermont	5	5	-	-	-	-	-	-	-	-	-	-
Massachusetts	199	151	48	37	31	6	61	40	21	34	25	9
Rhode Island	11	11	-	-	-	-	1	1	-	3	3	-
Connecticut	69	36	33	5	4	1	19	11	8	11	5	6
New York	845	354	491	2	1	1	65	30	35	191	55	96
Pennsylvania	292	115	177	-	-	-	34	17	17	30	13	17
NORTH CENTRAL	2,137	1,061	1,076	113	62	51	242	129	113	202	108	94
Ohio	360	198	162	13	11	2	44	29	15	15	7	8
Indiana	118	73	45	-	-	-	3	1	2	3	2	2
Illinois	710	279	431	50	24	26	70	28	42	64	33	31
Michigan	421	210	211	27	13	14	63	35	28	67	33	34
Wisconsin	68	42	26	4	3	1	15	10	5	8	4	4
Minnesota(a)	59	38	21	3	1	2	4	4	-	2	2	-
Iowa	40	31	9	1	1	-	2	2	-	4	4	-
Missouri	242	119	123	9	5	4	33	14	19	23	12	11
North Dakota	2	-	2	1	-	1	-	-	-	1	-	1
South Dakota	9	7	2	-	-	-	2	1	1	3	3	-
Nebraska	56	32	24	1	1	-	5	4	1	4	3	1
Kansas	52	32	20	4	3	1	1	1	-	3	1	2
SOUTH	2,701	1,297	1,404	186	84	102	274	127	147	366	165	161
Delaware	16	6	10	-	-	-	4	3	1	4	2	4
Maryland	290	75	215	41	18	23	24	5	19	28	7	21
Dist. of Columbia ..	160	15	145	4	-	4	10	1	9	24	2	22
Virginia	176	70	106	8	4	4	14	8	6	10	6	4
West Virginia	21	20	1	-	-	-	-	-	-	-	-	-
North Carolina(b) ..	160	61	99	16	5	11	18	6	12	22	8	14
South Carolina	55	33	22	2	1	1	6	5	1	7	5	2
Georgia	253	130	123	31	11	20	54	20	34	11	9	5
Florida(b)	332	148	184	24	10	14	50	12	18	47	20	27
Kentucky	189	134	55	8	7	1	13	8	5	19	15	4
Tennessee	96	57	39	2	2	-	7	7	-	1	2	-
Alabama	120	74	46	7	5	2	10	7	3	4	4	1
Mississippi	40	20	20	2	-	2	-	-	-	10	6	4
Arkansas	29	13	16	7	5	2	20	7	13	17	10	7
Louisiana	188	69	119	15	5	8	24	13	11	27	14	13
Oklahoma	114	69	45	5	2	3	10	5	5	13	13	10
Texas	422	173	249	15	9	7	36	20	19	68	45	24
WEST	1,037	747	290	54	44	10	55	36	19	73	56	17
Montana	11	9	2	1	-	1	1	1	-	4	4	-
Idaho	19	10	9	1	1	-	2	2	-	4	4	-
Wyoming	9	3	6	-	-	-	2	-	-	3	3	-
Colorado	136	106	30	42	36	6	13	8	5	6	4	2
New Mexico	25	19	6	1	1	1	4	1	3	2	2	-
Arizona	69	51	18	3	2	1	4	1	3	2	2	2
Utah	12	17	1	-	-	-	1	1	-	-	-	-
Nevada	28	26	2	2	1	1	3	3	-	3	7	1
Washington	44	32	12	-	-	-	-	-	-	5	4	1
Oregon	61	23	38	3	3	-	7	4	3	11	8	3
California	609	412	197	1	1	-	18	12	6	23	20	3
Hawaii	10	3	7	-	-	-	2	1	1	-	-	-

(a) Figures include V-discharges. Minnesota Youth Act cases excluded.
 (b) Figures include V-discharges.

Table 110. - OFFENSE, BY RACE AND TIME SERVED, OF FIRST RELEASEES WITH SENTENCES OF 1 YEAR OR LONGER, BY STATE: 1964 - Cont.

(Excludes Alaska and New Jersey)

2. ROBBERY - Cont.

Region and State	2 years under 3 years			3 years under 4 years			4 years under 5 years			5 years and over		
	Total	White	Non-white	Total	White	Non-white	Total	White	Non-white	Total	White	Non-white
United States	1,691	819	839	1,404	708	696	791	388	363	1,521	830	691
NORTHEAST	365	169	205	193	88	110	139	62	77	275	134	141
Maine	3	2	1	2	2	-	3	3	-	1	1	-
New Hampshire	-	-	-	-	-	-	-	-	-	-	-	-
Vermont	3	3	-	1	1	-	-	-	-	1	1	-
Massachusetts	29	25	4	11	10	1	8	5	3	19	15	4
Rhode Island	4	4	-	1	1	-	1	1	-	1	1	-
Connecticut	16	5	11	9	3	2	6	4	2	7	4	3
New York	225	92	133	131	55	76	98	37	61	173	84	89
Pennsylvania	85	29	56	47	16	31	23	12	11	73	28	45
NORTH CENTRAL	499	233	266	415	184	234	188	87	101	475	258	217
Ohio	60	32	28	94	46	48	28	12	16	106	61	45
Indiana	13	7	6	5	3	2	8	2	6	81	54	27
Illinois	183	66	117	136	45	91	74	26	48	133	57	76
Michigan	103	50	53	86	44	42	37	19	18	38	16	22
Wisconsin	16	8	8	10	6	4	6	5	1	9	6	3
Minnesota(a)	12	8	4	9	7	2	5	2	3	24	14	10
Iowa	7	5	2	12	9	3	8	6	2	6	4	2
Missouri	66	33	33	44	15	29	20	13	7	47	27	20
North Dakota	-	-	-	-	-	-	-	-	-	-	-	-
South Dakota	2	2	-	-	-	-	-	-	-	2	1	1
Nebraska	25	12	13	13	6	7	-	-	-	8	6	2
Kansas	12	10	2	9	3	6	2	2	-	21	12	9
SOUTH	551	258	293	434	183	246	276	127	151	652	348	304
Delaware	5	3	2	-	-	-	3	-	3	-	-	-
Maryland	57	10	47	47	8	39	32	8	24	61	19	42
Dist. of Columbia	37	4	33	29	3	26	24	2	22	32	3	29
Virginia	21	11	10	26	9	17	22	4	18	75	28	47
West Virginia	-	-	-	7	7	-	-	-	-	14	13	1
North Carolina(b)	34	2	32	13	9	4	6	4	2	46	21	25
South Carolina	9	5	4	13	7	6	6	3	3	12	7	5
Georgia	58	33	25	32	16	16	22	14	8	42	27	15
Florida(b)	79	33	46	74	30	44	35	18	17	43	25	18
Kentucky	27	15	12	20	15	5	12	10	2	30	24	6
Tennessee	15	7	8	17	10	7	12	12	7	34	17	17
Alabama	11	8	3	23	9	14	19	11	8	46	30	16
Mississippi	8	1	7	6	3	3	4	2	2	10	8	2
Arkansas	10	5	7	14	6	8	5	5	-	16	7	9
Louisiana	30	15	15	36	7	29	23	9	18	35	10	25
Oklahoma	29	17	12	15	10	5	15	10	5	17	12	5
Texas	121	55	36	57	39	18	31	19	12	79	57	22
WEST	236	161	75	254	248	106	146	112	34	119	90	29
Montana	2	2	-	2	1	1	1	1	-	-	-	-
Idaho	-	-	-	2	2	-	-	-	-	3	3	-
Wyoming	1	1	-	2	2	-	1	1	-	-	-	-
Colorado	30	22	8	23	10	13	14	11	3	8	5	3
New Mexico	3	2	1	4	4	-	1	1	-	10	9	1
Arizona	29	16	13	11	11	1	11	11	-	8	8	-
Utah	-	-	-	4	4	-	2	1	1	11	11	-
Nevada	12	12	-	3	3	-	-	-	-	-	-	-
Washington	23	16	7	11	9	2	4	2	2	6	1	5
Oregon	15	15	-	15	12	3	6	6	-	5	5	-
California	121	75	46	274	180	93	104	77	27	64	47	17
Hawaii	-	-	-	4	-	4	2	1	1	4	1	3

(a) Figures include V-discharges. Minnesota Youth Act cases excluded.
 (b) Figures include V-discharges.

Table 110. - OFFENSE, BY RACE AND TIME SERVED, OF FIRST RELEASES WITH SENTENCES OF 1 YEAR OR LONGER, BY STATE: 1964 - Cont.

(Excludes Alaska and New Jersey)

Region and State	All prisoners			Under 1 year			1 year under 1½ years			1½ years under 2 years		
	Total	White	Non-white	Total	White	Non-white	Total	White	Non-white	Total	White	Non-white
United States	3,620	2,541	1,079	479	344	135	487	367	120	401	308	93
NORTHEAST	655	471	184	91	77	14	122	89	33	70	55	15
Maine	61	61	-	24	24	-	5	5	-	10	10	-
New Hampshire	11	11	-	5	5	-	-	-	-	-	-	-
Vermont	13	13	-	2	2	-	-	-	-	1	1	-
Massachusetts	113	94	19	40	30	10	20	17	3	11	9	2
Rhode Island	17	14	3	3	3	-	4	3	1	5	4	1
Connecticut	74	58	16	13	11	2	24	21	3	7	5	2
New York	184	117	67	1	-	1	45	29	16	18	15	3
Pennsylvania	182	103	79	3	2	1	24	14	10	18	11	7
NORTH CENTRAL	1,025	738	287	158	121	37	150	119	31	125	97	28
Ohio	102	75	27	2	1	1	15	13	2	8	6	2
Indiana	55	35	20	-	-	-	-	-	-	3	2	1
Illinois	176	100	76	10	7	3	6	4	2	11	6	5
Michigan	239	154	85	22	13	9	44	32	12	38	26	12
Wisconsin	157	124	33	85	66	19	46	38	8	16	12	4
Minnesota(a)	51	50	1	4	3	1	4	4	-	5	4	1
Iowa	68	63	5	5	4	1	3	3	-	23	22	1
Missouri	76	54	22	11	11	-	14	10	4	8	6	2
North Dakota	14	14	-	7	7	-	3	3	-	2	2	-
South Dakota	21	16	5	7	5	2	1	1	-	1	1	-
Nebraska	30	27	3	4	3	1	12	10	2	5	5	-
Kansas	33	26	7	1	1	-	2	1	1	5	5	-
SOUTH	1,253	760	493	200	119	81	157	110	47	131	88	43
Delaware	3	3	-	2	2	-	-	-	-	-	-	-
Maryland	81	38	43	25	12	13	8	6	2	12	5	7
Dist. of Columbia ..	29	3	26	3	-	3	-	-	-	4	-	4
Virginia	78	41	37	17	9	8	13	8	5	1	1	-
West Virginia	24	20	4	-	-	-	2	2	-	1	1	-
North Carolina(b) ..	119	54	65	9	4	5	9	6	3	15	5	7
South Carolina	40	23	17	6	4	2	11	7	4	6	4	2
Georgia	123	65	58	26	14	12	15	7	8	6	5	1
Florida(b)	121	86	35	15	13	2	11	7	4	13	9	4
Kentucky	78	61	17	14	11	3	1	1	-	16	13	3
Tennessee	39	27	12	2	2	-	2	2	-	1	1	-
Alabama	52	30	22	1	1	-	5	3	2	-	-	-
Mississippi	36	12	24	3	1	2	2	2	-	9	4	5
Arkansas	53	38	15	20	12	8	9	8	1	2	2	-
Louisiana	66	20	46	10	3	7	8	4	4	10	3	7
Oklahoma	63	49	14	16	14	2	17	11	6	-	-	-
Texas	248	190	58	31	17	14	44	36	8	35	32	3
WEST	687	572	115	30	27	3	58	49	9	75	68	7
Montana	20	17	3	4	4	-	4	4	-	1	1	-
Idaho	16	15	1	1	1	-	3	2	1	3	3	-
Wyoming	13	13	-	1	1	-	2	2	-	2	2	-
Colorado	60	54	6	10	10	-	8	4	4	11	10	1
New Mexico	23	19	4	3	2	1	-	-	-	4	4	-
Arizona	43	36	7	4	4	-	7	6	1	8	8	-
Utah	19	16	3	-	-	-	5	5	-	-	-	-
Nevada	12	9	3	-	-	-	1	1	-	-	-	-
Washington	45	35	9	-	-	-	5	4	1	17	14	3
Oregon	36	33	3	3	3	-	6	5	1	3	2	1
California	351	319	60	3	2	1	16	16	-	26	24	2
Hawaii	19	5	14	1	-	1	1	-	1	-	-	-

(a) Figures include V-discharges. Minnesota Youth Act cases are excluded.

(b) Figures include V-discharges.

Table R10. - OFFENSE, BY RACE AND TIME SERVED, OF FIRST RELEASES WITH SENTENCES OF 1 YEAR OR LONGER, BY STATE: 1964 - Cont.

(Excludes Alaska and New Jersey)

d. SEX OFFENSES - Cont.

Region and State	2 years under 3 years			3 years under 4 years			4 years under 5 years			5 years and over		
	Total	White	Non-white	Total	White	Non-white	Total	White	Non-white	Total	White	Non-white
United States	721	532	189	555	387	168	280	189	91	697	414	283
NORTHEAST	143	101	42	75	55	20	49	32	17	105	62	43
Maine	11	11	-	5	5	-	2	2	-	4	4	-
New Hampshire	3	3	-	2	2	-	1	1	-	-	-	-
Vermont	4	4	-	5	5	-	1	1	-	-	-	-
Massachusetts	19	17	2	10	10	-	7	5	2	6	6	-
Rhode Island	2	2	-	1	1	-	1	1	-	1	-	1
Connecticut	11	9	2	5	4	1	6	6	-	8	2	6
New York	38	24	14	26	17	9	14	6	8	42	26	16
Pennsylvania	55	31	24	21	11	10	17	10	7	44	24	20
NORTH CENTRAL	185	138	47	143	104	39	74	50	24	190	109	81
Ohio	34	25	7	15	12	6	8	5	3	12	6	6
Indiana	6	2	4	5	5	-	12	10	2	29	16	13
Illinois	45	36	9	28	18	10	15	7	8	61	22	39
Michigan	45	27	18	39	22	17	14	10	4	37	24	13
Wisconsin	5	3	2	2	2	-	-	-	-	3	3	-
Minnesota(a)	4	4	-	13	13	-	8	8	-	16	14	2
Iowa	17	15	2	4	4	-	5	4	1	11	11	-
Missouri	17	15	2	10	6	4	6	2	4	10	4	6
North Dakota	-	-	-	1	1	-	-	-	-	1	1	-
South Dakota	2	1	1	6	5	1	-	-	-	4	3	1
Nebraska	5	5	-	3	3	-	-	-	-	1	1	-
Kansas	7	5	2	7	6	1	6	4	2	5	4	1
SOUTH	195	126	69	183	101	82	76	41	35	311	175	136
Delaware	1	1	-	-	-	-	-	-	-	-	-	-
Maryland	12	6	6	8	4	6	4	-	4	12	7	5
Dist. of Columbia	8	-	3	4	1	3	2	-	2	8	2	6
Virginia	8	4	4	1	4	5	5	4	1	25	11	14
West Virginia	3	3	2	1	1	-	2	2	-	13	11	2
North Carolina(b)	15	8	7	18	6	12	10	5	5	43	17	26
South Carolina	3	2	1	5	4	1	2	1	1	7	1	6
Georgia	15	7	8	26	12	14	5	3	2	30	17	13
Florida(b)	24	19	5	22	18	4	9	4	5	27	16	11
Kentucky	9	6	3	16	12	4	4	4	-	18	14	4
Tennessee	8	7	1	6	4	2	3	3	-	17	8	9
Alabama	9	3	6	16	11	5	1	1	-	20	11	9
Mississippi	2	1	1	9	2	7	4	-	4	7	2	5
Arkansas	3	3	-	10	6	4	1	1	-	8	6	2
Louisiana	13	6	7	10	2	8	5	1	4	10	1	9
Oklahoma	7	7	-	1	1	-	5	4	1	17	12	5
Texas	53	43	10	22	15	7	14	8	6	49	39	10
WEST	198	167	31	154	127	27	81	66	15	91	68	23
Montana	3	2	1	2	2	-	3	1	2	3	3	-
Idaho	2	2	-	2	2	-	-	-	-	5	5	-
Wyoming	5	5	-	1	1	-	-	-	-	2	2	-
Colorado	16	15	1	3	3	-	8	8	-	4	4	-
New Mexico	10	9	1	2	2	-	2	2	-	2	-	2
Arizona	18	14	4	2	3	1	-	-	-	2	1	1
Utah	5	5	-	4	2	2	2	2	-	3	2	1
Nevada	4	3	1	5	4	1	1	1	-	1	-	1
Washington	12	11	1	3	2	1	1	1	-	7	4	3
Oregon	4	4	-	6	5	1	5	5	-	9	9	-
California	110	94	16	116	99	17	57	46	11	53	38	15
Hawaii	9	3	6	6	2	4	2	-	2	-	-	-

(a) Figures include V-discharges. Minnesota Youth Act cases are excluded.
 (b) Figures include V-discharges.

Table R10. - OFFENSE, BY RACE AND TIME SERVED, OF FIRST RELEASES WITH SENTENCES OF 1 YEAR OR LONGER, BY STATE: 1964 - Cont.

(Excludes Alaska and New Jersey)

Region and State	All prisoners			Under 1 year			1 year under 1½ years			1½ years under 2 years		
	Total	White	Non-white	Total	White	Non-white	Total	White	Non-white	Total	White	Non-white
United States	3,698	1,599	2,099	772	321	451	765	330	435	559	231	328
NORTHEAST	781	386	395	82	65	17	163	79	84	171	76	95
Maine	45	44	1	27	27	-	5	5	-	6	6	-
New Hampshire	8	8	-	5	5	-	-	-	-	1	1	-
Vermont	23	22	1	14	13	1	7	7	-	1	1	-
Massachusetts	51	45	6	7	7	-	14	11	3	7	7	-
Rhode Island	4	4	-	1	1	-	1	1	-	2	2	-
Connecticut	62	35	27	23	11	12	18	12	6	4	2	2
New York	532	212	320	4	1	3	108	36	72	140	55	85
Pennsylvania	56	16	40	1	-	1	10	7	3	10	2	8
NORTH CENTRAL	615	334	281	119	60	59	137	75	62	76	38	38
Ohio	150	85	65	6	4	2	30	17	13	10	8	2
Indiana	39	29	10	-	-	-	7	6	1	5	4	1
Illinois	77	38	39	25	10	15	14	8	6	9	5	4
Michigan	134	53	81	35	11	24	32	12	20	28	11	17
Wisconsin	40	20	20	10	7	3	20	8	12	1	1	-
Minnesota(a)	25	17	8	-	-	-	4	2	2	2	1	1
Iowa	30	21	9	22	15	7	1	1	-	2	2	-
Missouri	48	26	22	9	6	3	12	5	7	9	3	6
North Dakota	3	3	-	2	2	-	1	1	-	-	-	-
South Dakota	7	3	4	1	1	-	-	-	-	3	-	3
Nebraska	25	20	5	5	2	3	11	11	-	4	2	2
Kansas	37	19	18	4	2	2	5	4	1	3	1	2
SOUTH	1,869	577	1,292	522	157	365	396	125	271	251	75	176
Delaware	7	3	4	3	-	3	2	2	-	1	1	-
Maryland	368	99	269	196	57	139	59	14	45	31	8	23
Dist. of Columbia ..	53	3	50	9	1	8	6	-	6	8	-	8
Virginia	209	60	149	44	13	31	52	13	39	20	5	15
West Virginia	21	15	6	1	1	-	3	1	2	2	-	2
North Carolina(b) ..	144	31	113	26	4	22	23	5	18	21	4	17
South Carolina	102	47	55	33	13	20	19	10	9	11	5	6
Georgia	189	37	152	51	8	43	59	8	51	14	4	10
Florida(b)	173	48	125	23	6	17	36	13	23	35	7	28
Kentucky	58	35	23	9	8	1	5	3	2	14	9	5
Tennessee	63	37	26	20	13	7	17	11	6	4	3	1
Alabama	122	27	95	22	4	18	30	3	27	17	3	14
Mississippi	51	12	39	10	3	7	8	3	5	17	5	12
Arkansas	36	17	19	11	4	7	7	4	3	6	3	3
Louisiana	90	19	71	14	6	8	17	3	14	14	2	12
Oklahoma	69	31	38	21	7	14	29	19	10	14	4	10
Texas	114	56	58	29	9	20	24	13	11	22	12	10
WEST	433	302	131	49	39	10	69	51	18	61	42	19
Montana	11	6	5	5	2	3	1	1	-	1	1	-
Idaho	15	11	4	-	-	-	11	8	3	1	1	-
Wyoming	1	1	-	-	-	-	1	1	-	-	-	-
Colorado	44	39	5	17	15	2	7	5	2	5	5	-
New Mexico	20	15	5	6	4	2	2	2	-	7	5	2
Arizona	58	45	13	12	10	2	15	14	1	13	9	4
Utah	10	7	3	-	-	-	2	-	2	2	1	1
Nevada	12	4	8	-	-	-	4	-	3	6	1	5
Washington	37	27	10	-	-	-	6	5	1	6	5	1
Oregon	41	36	5	6	6	-	11	9	2	7	6	1
California	179	109	70	3	2	1	9	5	4	13	8	5
Hawaii	5	2	3	-	-	-	-	-	-	-	-	-

(a) Figures include V-discharges. Minnesota Youth Act cases excluded.

(b) Figures include V-discharges.

Table R10. - OFFENSE, BY RACE AND TIME SERVED, OF FIRST RELEASES WITH SENTENCES OF 1 YEAR OR LONGER, BY STATE: 1964 - Cont.

(Excludes Alaska and New Jersey)

e. ASSAULT - Cont.

Region and State	2 years under 3 years			3 years under 4 years			4 years under 5 years			5 years and over		
	Total	White	Non-white	Total	White	Non-white	Total	White	Non-white	Total	White	Non-white
United States	747	310	437	400	181	219	182	103	79	273	123	150
NORTHEAST	182	77	105	99	39	60	48	28	20	36	22	14
Maine	6	6	-	1	-	1	-	-	-	-	-	-
New Hampshire	1	1	-	-	-	-	1	1	-	-	-	-
Vermont	-	-	-	-	-	-	1	1	-	-	-	-
Massachusetts	10	7	3	3	3	-	4	4	-	6	6	-
Rhode Island	-	-	-	-	-	-	-	-	-	-	-	-
Connecticut	10	4	6	2	1	1	3	3	-	2	2	-
New York	136	56	80	83	33	50	37	18	19	24	13	11
Pennsylvania	19	3	16	10	2	8	2	1	1	4	1	3
NORTH CENTRAL	120	65	55	87	52	35	32	17	15	44	27	17
Ohio	41	21	20	40	25	15	10	6	4	13	4	9
Indiana	5	4	1	6	3	3	6	3	3	10	9	1
Illinois	11	7	4	6	3	3	6	2	4	6	3	3
Michigan	23	10	13	7	4	3	4	1	3	5	4	1
Wisconsin	4	2	2	4	1	3	-	-	-	1	1	-
Minnesota(a)	9	7	2	6	5	1	2	1	1	2	1	1
Iowa	3	2	1	1	1	-	-	-	-	1	-	1
Missouri	9	5	4	5	3	2	2	2	-	2	2	-
North Dakota	-	-	-	-	-	-	-	-	-	-	-	-
South Dakota	2	1	1	1	1	-	-	-	-	-	-	-
Nebraska	4	4	-	1	1	-	-	-	-	-	-	-
Kansas	9	2	7	10	5	5	2	2	-	4	3	1
SOUTH	322	87	235	154	51	103	63	30	33	161	52	109
Delaware	-	-	-	-	-	-	1	-	1	-	-	-
Maryland	51	13	38	17	2	15	5	3	2	9	2	7
Dist. of Columbia	9	2	7	6	-	6	2	-	2	13	-	13
Virginia	52	14	38	16	8	8	12	5	7	13	2	11
West Virginia	7	6	1	2	2	-	1	1	-	5	4	1
North Carolina(b)	29	4	25	17	4	13	9	4	5	19	6	13
South Carolina	9	5	4	14	6	8	6	3	3	10	5	5
Georgia	39	9	30	8	1	7	4	1	3	14	6	8
Florida(b)	49	10	39	15	6	9	2	1	1	13	5	8
Kentucky	7	5	2	7	3	4	3	3	-	13	4	9
Tennessee	8	-	8	6	4	2	2	2	-	6	4	2
Alabama	19	5	14	16	5	11	2	2	-	16	5	11
Mississippi	5	-	5	5	1	4	2	-	2	4	-	4
Arkansas	2	-	2	4	3	1	-	-	-	6	3	3
Louisiana	15	5	10	15	2	13	4	-	4	11	1	10
Oklahoma	2	-	2	-	-	-	3	1	2	-	-	-
Texas	19	9	10	6	4	2	5	4	1	9	5	4
WEST	123	81	42	60	39	21	39	28	11	32	22	10
Montana	2	-	2	1	1	-	1	1	-	-	-	-
Idaho	1	1	-	-	-	-	1	1	-	1	-	1
Wyoming	-	-	-	-	-	-	-	-	-	-	-	-
Colorado	10	9	1	1	1	-	2	2	-	2	2	-
New Mexico	4	3	1	1	1	-	-	-	-	-	-	-
Arizona	14	9	5	2	2	-	2	1	1	-	-	-
Utah	5	5	-	-	-	-	-	-	-	1	1	-
Nevada	-	-	-	1	1	-	-	-	-	1	1	-
Washington	14	10	4	5	2	3	2	2	-	4	3	1
Oregon	7	6	1	7	6	1	1	1	-	2	2	-
California	64	37	27	42	25	17	28	19	9	20	13	7
Hawaii	2	1	1	-	-	-	2	1	1	1	-	1

(a) Figures include V-discharges. Minnesota Youth Act cases excluded.
 (b) Figures include V-discharges.

Table R10.- OFFENSE, BY RACE AND TIME SERVED, OF FIRST RELEASES WITH SENTENCES OF 1 YEAR OR LONGER, BY STATE: 1964 Cont.

(Excludes Alaska and New Jersey)

f. BURGLARY

Region and State	ALL prisoners			Under 1 year			1 year under 1½ years			1½ years under 2 years		
	Total	White	Non-white	Total	White	Non-white	Total	White	Non-white	Total	White	Non-white
United States	19,760	12,994	6,766	4,086	2,864	1,222	4,585	3,112	1,473	3,409	2,335	1,067
NORTHEAST	1,897	1,422	475	217	194	23	441	352	89	345	255	90
Maine	104	104	-	58	58	-	18	18	-	13	13	-
New Hampshire	40	40	-	24	24	-	4	4	-	-	-	-
Vermont	61	61	-	30	30	-	11	11	-	12	12	-
Massachusetts	163	153	10	21	17	4	54	53	1	24	23	1
Rhode Island	46	40	6	12	11	1	19	14	5	7	7	-
Connecticut	254	204	50	61	47	14	106	89	17	35	39	6
New York	680	454	226	4	2	2	139	98	41	169	116	53
Pennsylvania	549	366	183	7	5	2	90	65	25	85	55	30
NORTH CENTRAL	5,087	3,615	1,472	802	589	213	1,403	1,039	364	925	676	249
Ohio	1,141	803	338	157	127	30	386	292	94	94	70	24
Indiana	376	307	69	6	5	1	46	40	6	163	140	23
Illinois	766	535	231	62	39	23	164	135	29	111	88	23
Michigan	888	544	344	188	113	75	258	172	86	216	128	88
Wisconsin	347	278	69	99	81	18	143	115	28	58	45	13
Minnesota(a)	151	112	39	16	9	7	22	18	4	34	27	7
Iowa	159	150	9	-	-	-	21	20	1	51	49	2
Missouri	675	442	233	159	125	34	208	132	76	159	52	46
North Dakota	52	36	16	20	17	3	14	7	7	4	2	2
South Dakota	96	60	36	35	24	11	24	17	7	19	10	9
Nebraska	191	148	43	43	35	8	79	62	17	24	17	7
Kansas	245	200	45	17	14	3	38	29	9	53	48	5
SOUTH	10,325	5,933	4,392	2,629	1,684	945	2,215	1,293	922	1,997	966	631
Delaware	31	19	12	10	6	4	6	6	-	7	3	4
Maryland	618	265	353	257	124	133	107	48	-	73	32	41
Dist. of Columbia ..	87	12	75	10	-	10	10	2	-	6	-	6
Virginia	512	282	230	68	48	20	139	72	67	65	31	34
West Virginia	223	205	18	1	1	-	90	81	-	46	46	-
North Carolina(b) ..	990	448	542	258	152	106	192	83	109	131	72	59
South Carolina	342	239	103	59	50	9	90	62	28	41	32	9
Georgia	1,139	518	621	279	141	138	245	106	139	93	54	39
Florida(b)	1,045	598	447	156	100	56	103	115	78	183	107	76
Kentucky	500	389	111	238	196	42	33	28	5	99	73	26
Tennessee	336	245	91	5	4	1	23	14	9	71	60	11
Alabama	642	321	321	205	129	76	150	74	76	65	31	34
Mississippi	313	119	194	68	30	38	36	23	13	97	39	58
Arkansas	346	225	121	96	74	22	94	61	33	61	37	24
Louisiana	771	297	474	164	80	84	163	75	88	119	45	74
Oklahoma	499	363	136	69	50	17	199	139	60	105	78	27
Texas	2,021	1,388	633	686	497	189	445	304	141	335	226	109
WEST	2,451	2,024	427	438	397	41	526	428	98	535	438	97
Montana	94	83	11	48	42	6	18	15	3	10	9	1
Idaho	59	54	5	24	24	-	2	2	-	23	20	3
Wyoming	35	33	2	7	6	1	17	16	1	5	5	-
Colorado	312	189	123	176	166	10	36	34	2	34	31	3
New Mexico	105	94	11	29	19	1	21	17	4	40	37	3
Arizona	237	184	53	39	33	6	67	52	16	44	35	9
Utah	87	83	4	2	2	-	22	21	1	18	17	1
Nevada	50	38	12	9	7	2	23	16	7	9	7	2
Washington	224	183	41	5	2	3	54	39	15	88	72	16
Oregon	220	205	15	70	67	3	53	47	6	35	30	5
California	990	771	219	38	29	9	207	159	48	228	172	56
Hawaii	38	7	31	-	-	-	1	-	1	1	1	-

(a) Figures include V-discharges. Minnesota Youth Act cases are excluded.

(b) Figures include V-discharges.

Table R10. - OFFENSE, BY RACE AND TIME SERVED, OF FIRST RELEASES WITH SENTENCES OF 1 YEAR OR LONGER, BY STATE: 1964 - Cont.

(Excludes Alaska and New Jersey)

F. BURGLARY - Cont.

Region and State	2 years under 3 years			3 years under 4 years			4 years under 5 years			5 years and over		
	Total	White	Non-white	Total	White	Non-white	Total	White	Non-white	Total	White	Non-white
United States	4,172	2,665	1,507	1,949	1,180	769	713	402	311	853	436	417
NORTHEAST	436	309	127	228	163	65	106	62	44	124	87	37
Maine	4	4	-	7	7	-	2	2	-	2	2	-
New Hampshire	9	9	-	2	2	-	1	1	-	-	-	-
Vermont	5	5	-	2	2	-	1	1	-	-	-	-
Massachusetts	44	41	3	11	10	1	4	4	-	5	5	-
Rhode Island	4	4	-	3	3	-	-	-	-	1	1	-
Connecticut	33	24	9	12	10	2	5	3	2	2	2	-
New York	165	112	53	96	62	34	54	28	26	53	36	17
Pennsylvania	172	110	62	95	67	28	39	23	16	61	41	20
NORTH CENTRAL	1,081	736	345	520	347	173	192	128	64	164	100	64
Ohio	276	175	101	162	97	65	36	22	14	30	20	10
Indiana	95	75	20	30	22	8	26	19	7	10	6	4
Illinois	195	134	61	120	74	46	60	38	22	54	27	27
Michigan	150	85	65	52	35	17	15	8	7	9	3	6
Wisconsin	34	26	8	7	6	1	2	1	1	4	4	-
Minnesota(a)	40	26	14	18	16	2	8	5	3	13	11	2
Iowa	54	50	4	16	14	2	13	13	-	4	4	-
Missouri	141	88	53	44	29	15	11	7	4	14	9	5
North Dakota	12	8	4	2	2	-	-	-	-	-	-	-
South Dakota	10	6	4	6	2	4	1	1	-	1	-	1
Nebraska	26	21	5	13	10	3	1	1	-	5	2	3
Kansas	48	42	6	50	40	10	19	13	6	20	14	6
SOUTH	2,060	1,137	923	960	474	486	353	166	187	511	213	298
Delaware	7	3	4	1	1	-	-	-	-	-	-	-
Maryland	120	38	82	32	12	20	13	4	9	16	7	9
Dist. of Columbia	24	2	22	14	2	12	11	1	10	12	5	7
Virginia	105	59	46	59	35	24	27	16	11	49	21	28
West Virginia	34	33	1	13	11	2	12	10	2	27	23	4
North Carolina(b)	174	82	92	67	30	37	31	12	19	47	17	30
South Carolina	69	47	22	38	27	11	19	9	10	26	12	14
Georgia	253	106	147	147	60	87	44	28	16	78	23	55
Florida(b)	284	163	121	144	72	72	37	20	17	48	21	27
Kentucky	53	42	11	56	40	16	4	2	2	17	8	9
Tennessee	153	116	37	39	26	13	14	12	2	31	13	18
Alabama	113	50	63	61	25	36	18	5	13	30	7	23
Mississippi	43	16	27	42	8	34	18	2	16	9	1	8
Arkansas	44	24	20	34	22	12	10	3	7	7	4	3
Louisiana	147	50	97	99	27	72	45	10	35	34	10	24
Oklahoma	84	63	21	26	21	5	6	3	3	10	7	3
Texas	353	243	110	88	55	33	44	29	15	70	34	36
WEST	595	483	112	241	196	45	62	46	16	54	36	18
Montana	13	12	1	4	4	-	1	1	-	-	-	-
Idaho	8	7	1	-	-	-	1	1	-	1	-	1
Wyoming	3	3	-	2	2	-	-	-	-	1	-	-
Colorado	46	41	5	13	11	2	5	4	1	2	2	-
New Mexico	19	17	2	3	2	1	1	1	-	1	1	-
Arizona	73	50	23	14	11	3	1	1	-	4	2	2
Utah	23	23	-	9	7	2	3	3	-	-	-	-
Nevada	6	6	-	2	2	-	1	-	1	-	-	-
Washington	53	46	7	17	17	-	3	3	-	4	4	-
Oregon	25	24	1	30	28	2	5	5	-	2	2	-
California	314	252	62	137	110	27	35	25	10	31	24	7
Hawaii	12	2	10	10	2	8	6	2	4	8	-	8

(a) Figures include V-discharges. Minnesota Youth Act cases are excluded.

(b) Figures include V-discharges.

Table R10. - OFFENSE, BY RACE AND TIME SERVED, OF FIRST RELEASES WITH SENTENCES OF 1 YEAR OR LONGER, BY STATE: 1964 - Cont.

(Excludes Alaska and New Jersey)

g. EMBEZZLEMENT, FRAUD AND FORGERY

Region and State	All prisoners			Under 1 year			1 year under 1½ years			1½ years under 2 years		
	Total	White	Non-white	Total	White	Non-white	Total	White	Non-white	Total	White	Non-white
United States	10,357	8,526	1,831	2,821	2,345	476	2,796	2,310	486	1,826	1,534	292
NORTHEAST	399	328	71	71	66	5	102	86	16	76	63	13
Maine	59	57	2	30	29	1	14	13	1	10	10	-
New Hampshire	8	8	-	6	6	-	1	1	-	-	-	-
Vermont	24	24	-	15	15	-	4	4	-	3	3	-
Massachusetts	27	25	2	5	5	-	9	8	1	5	4	1
Rhode Island	5	5	-	-	-	-	5	5	-	-	-	-
Connecticut	46	34	12	12	9	3	15	9	6	7	6	1
New York	155	125	30	2	2	-	45	39	6	37	29	8
Pennsylvania	75	50	25	1	-	1	9	7	2	14	11	3
NORTH CENTRAL	3,211	2,778	433	762	666	96	991	852	139	509	446	63
Ohio	706	575	131	60	50	10	321	258	63	53	44	9
Indiana	161	148	13	2	1	1	39	33	6	68	65	3
Illinois	194	174	20	41	39	2	44	42	2	19	14	5
Michigan	463	374	89	162	135	27	111	91	20	98	78	20
Wisconsin	255	226	29	96	84	12	99	88	11	37	33	4
Minnesota(a)	155	141	14	17	13	4	17	14	3	30	29	1
Iowa	209	198	11	26	26	-	16	15	1	50	48	2
Missouri	331	312	19	104	99	5	130	120	10	56	54	2
North Dakota	44	42	2	23	22	1	8	7	1	6	6	-
South Dakota	144	99	45	78	55	23	27	20	7	20	12	8
Nebraska	284	242	42	101	91	10	104	93	11	29	23	6
Kansas	265	247	18	52	51	1	75	71	4	43	40	3
SOUTH	4,091	3,035	1,056	1,381	1,054	327	984	722	262	649	498	151
Delaware	5	2	3	3	1	2	2	1	1	-	-	-
Maryland	171	106	65	85	48	37	27	17	10	20	14	6
Dist. of Columbia ..	51	18	33	3	1	2	4	1	3	12	5	7
Virginia	160	122	38	17	13	4	44	36	8	20	15	5
West Virginia	79	74	5	2	2	-	13	13	-	9	8	1
North Carolina(b) ..	389	226	163	151	86	65	97	53	44	55	35	20
South Carolina	87	67	20	26	19	7	28	21	7	8	8	-
Georgia	292	208	84	72	53	19	77	50	27	29	21	8
Florida(b)	306	237	69	64	54	10	74	56	18	55	44	11
Kentucky	200	175	25	93	81	12	12	11	1	59	54	5
Tennessee	154	128	26	54	50	4	41	33	8	15	13	2
Alabama	293	233	60	115	100	15	59	50	9	40	30	10
Mississippi	100	61	39	10	9	1	23	12	11	45	29	16
Arkansas	218	171	47	75	62	13	45	33	12	39	29	10
Louisiana	159	101	58	39	31	8	49	32	17	15	10	5
Oklahoma	390	312	78	160	131	29	115	88	27	58	50	8
Texas	1,037	794	243	412	313	99	274	215	59	170	133	37
WEST	2,656	2,385	271	607	559	48	719	650	69	592	527	65
Montana	119	102	17	76	63	13	20	18	2	8	8	-
Idaho	107	98	9	38	36	2	18	13	5	29	27	2
Wyoming	86	82	4	30	29	1	33	32	-	7	7	-
Colorado	334	319	15	188	180	8	51	50	1	48	45	3
New Mexico	106	99	7	34	33	1	15	15	-	17	17	-
Arizona	200	176	24	35	26	9	54	47	7	53	49	4
Utah	106	105	1	-	-	-	41	40	1	23	23	-
Nevada	51	48	3	10	10	-	18	16	2	16	15	1
Washington	140	120	20	1	-	1	50	44	6	53	46	7
Oregon	260	255	5	86	86	-	68	67	1	43	42	1
California	1,128	975	153	108	95	13	351	307	44	291	247	44
Hawaii	19	6	13	1	1	-	1	1	-	4	1	3

(a) Figures include V-discharges. Minnesota Youth Act cases excluded.

(b) Figures include V-discharges.

Table R10. - OFFENSE, BY RACE AND TIME SERVED, OF FIRST RELEASES WITH SENTENCES OF 1 YEAR OR LONGER, BY STATE: 1964 - Cont.

(Excludes Alaska and New Jersey)

5. EMBEZZLEMENT, FRAUD AND FORGERY - Cont.

Region and State	2 years under 3 years			3 years under 4 years			4 years under 5 years			5 years and over		
	Total	White	Non-white	Total	White	Non-white	Total	White	Non-white	Total	White	Non-white
United States	1,832	1,486	346	664	522	142	207	162	45	211	167	44
NORTHEAST	74	52	22	40	30	10	13	11	2	23	20	3
Maine	3	3	-	2	2	-	-	-	-	-	-	-
New Hampshire	1	1	-	-	-	-	-	-	-	-	-	-
Vermont	-	-	-	1	1	-	-	-	-	1	1	-
Massachusetts	5	5	-	3	3	-	-	-	-	-	-	-
Rhode Island	-	-	-	-	-	-	-	-	-	-	-	-
Connecticut	7	7	-	2	-	2	1	1	-	2	2	-
New York	31	19	12	19	18	1	10	8	2	11	10	1
Pennsylvania	27	17	10	13	6	7	2	2	-	9	7	2
NORTH CENTRAL	528	463	65	262	215	47	81	69	12	78	67	11
Ohio	141	116	25	107	87	20	13	11	2	11	9	2
Indiana	37	36	1	11	9	2	3	3	-	1	1	-
Illinois	46	44	2	24	18	6	10	8	2	10	9	1
Michigan	62	48	14	17	11	6	10	9	1	3	2	1
Wisconsin	14	13	1	4	4	-	2	2	-	3	2	1
Minnesota(a)	33	31	2	22	21	1	8	7	1	28	26	2
Iowa	67	63	4	31	29	2	17	15	2	2	2	-
Missouri	32	31	1	6	6	-	2	2	-	1	-	-
North Dakota	7	7	-	-	-	-	-	-	-	-	-	-
South Dakota	8	7	1	9	5	4	2	-	2	-	-	-
Nebraska	36	27	9	9	5	4	1	-	1	4	3	1
Kansas	45	40	5	22	20	2	13	12	1	15	13	2
SOUTH	678	486	192	228	158	70	85	55	30	86	62	24
Delaware	-	-	-	-	-	-	-	-	-	-	-	-
Maryland	24	18	6	11	6	5	3	2	1	1	1	-
Dist. of Columbia	15	4	11	8	3	5	7	3	4	2	1	1
Virginia	45	29	16	12	10	2	9	8	1	13	11	2
West Virginia	22	21	1	11	10	1	10	9	1	12	11	1
North Carolina(b)	61	37	24	16	9	7	6	4	2	3	2	1
South Carolina	15	11	4	6	6	-	2	1	1	2	1	1
Georgia	70	51	19	24	20	4	11	7	4	9	6	3
Florida(b)	75	54	21	17	14	3	6	5	1	15	10	5
Kentucky	14	11	3	17	14	3	1	-	1	4	4	-
Tennessee	31	24	7	8	5	3	4	2	2	1	1	1
Alabama	47	35	12	25	15	10	1	1	1	6	2	4
Mississippi	9	3	6	8	6	2	4	2	2	1	-	1
Arkansas	43	35	8	9	6	3	4	4	-	3	2	1
Louisiana	27	16	11	20	8	12	5	2	3	4	2	2
Oklahoma	44	34	10	7	6	1	4	1	3	2	2	-
Texas	136	103	33	29	20	9	8	4	4	8	6	2
WEST	552	485	67	134	119	15	28	27	1	24	18	6
Montana	13	11	2	2	2	-	-	-	-	-	-	-
Idaho	18	18	-	1	1	-	2	2	-	1	1	-
Wyoming	15	13	2	1	-	-	-	-	-	1	1	-
Colorado	30	28	2	8	7	1	8	8	-	1	1	-
New Mexico	31	26	5	8	7	1	1	1	-	-	-	-
Arizona	48	45	3	8	7	1	2	2	-	-	-	-
Utah	27	27	-	12	12	-	2	2	-	1	1	-
Nevada	7	7	-	-	-	-	-	-	-	-	-	-
Washington	32	27	5	3	3	-	-	-	-	1	-	1
Oregon	33	31	2	22	21	1	2	2	-	6	6	-
California	293	251	42	66	58	8	10	10	-	9	7	2
Hawaii	5	1	4	3	1	2	1	-	1	4	1	3

(a) Figures include V-discharges. Minnesota Youth Act cases excluded.
 (b) Figures include V-discharges.

Table H10 - OFFENSE, BY RACE AND TIME SERVED, OF FIRST RELEASES WITH SENTENCES OF 1 YEAR OR LONGER, BY STATE: 1964 - Cont.

(Excludes Alaska and New Jersey)

Region and State	All prisoners			Under 1 year			1 year under 1½ years			1½ years under 2 years		
	Total	White	Non-White	Total	White	Non-White	Total	White	Non-White	Total	White	Non-White
United States	3,077	2,133	944	814	588	226	740	512	228	520	339	181
NORTHEAST	372	274	98	78	62	16	83	66	17	64	46	18
Maine	32	31	1	26	26	-	3	3	-	2	2	-
New Hampshire	-	-	-	-	-	-	-	-	-	-	-	-
Vermont	10	10	-	9	9	-	-	-	-	1	1	-
Massachusetts	16	13	3	3	3	-	8	7	1	1	1	-
Rhode Island	-	-	-	-	-	-	-	-	-	-	-	-
Connecticut	70	50	20	35	22	13	23	19	4	3	1	2
New York	198	139	59	2	2	-	39	29	10	49	36	13
Pennsylvania	46	31	15	3	-	3	10	8	2	8	5	3
NORTH CENTRAL	1,018	744	274	250	183	67	268	191	77	152	109	52
Ohio	242	188	54	23	15	8	62	51	11	18	15	3
Indiana	56	48	8	1	1	-	29	27	2	8	7	1
Illinois	88	58	30	11	9	2	10	6	4	11	4	7
Michigan	276	162	114	111	70	41	81	45	36	62	33	29
Wisconsin	73	62	11	34	30	4	29	23	6	4	4	-
Minnesota (a)	39	30	9	6	4	2	4	3	1	6	4	2
Iowa	66	63	3	26	25	1	2	2	-	9	8	1
Missouri	87	60	27	21	15	6	32	20	12	18	12	6
North Dakota	8	3	5	4	2	2	1	-	1	-	-	-
South Dakota	-	-	-	-	-	-	-	-	-	-	-	-
Nebraska	42	32	10	13	12	1	14	10	4	10	7	3
Kansas	41	38	3	-	-	-	4	4	-	6	6	-
SOUTH	1,242	751	491	410	281	129	280	167	113	200	110	90
Delaware	4	2	2	2	1	1	1	-	1	-	-	-
Maryland	97	61	36	53	33	20	12	7	5	18	12	6
Dist. of Columbia ..	83	17	66	13	3	10	21	7	14	10	-	10
Virginia	114	73	41	21	15	6	34	20	14	11	5	6
West Virginia	1	1	-	-	-	-	-	-	-	-	-	-
North Carolina (b) ..	151	78	73	43	28	15	38	22	16	29	9	20
South Carolina	13	11	2	9	8	1	2	1	1	-	-	-
Georgia	333	191	142	120	78	42	82	47	35	35	22	13
Florida (b)	142	101	41	27	23	4	36	25	11	27	19	8
Kentucky	65	48	17	39	32	7	2	2	-	17	10	7
Tennessee	25	20	5	8	6	2	5	4	1	2	2	-
Alabama	-	-	-	-	-	-	-	-	-	-	-	-
Mississippi	1	-	1	1	-	1	-	-	-	-	-	-
Arkansas	-	-	-	-	-	-	-	-	-	-	-	-
Louisiana	34	20	14	7	5	2	7	4	3	9	4	5
Oklahoma	132	88	44	40	26	14	30	19	11	35	21	14
Texas	47	40	7	27	23	4	10	9	1	7	6	1
WEST	445	364	81	76	62	14	109	88	21	104	83	21
Montana	24	16	8	16	10	6	6	6	-	1	-	1
Idaho	-	-	-	-	-	-	-	-	-	-	-	-
Wyoming	7	7	-	3	3	-	-	-	-	-	-	-
Colorado	35	32	3	20	18	2	9	9	-	3	3	-
New Mexico	36	35	1	5	5	-	6	5	1	6	6	-
Arizona	18	11	7	4	2	2	3	3	-	2	2	-
Utah	-	-	-	-	-	-	-	-	-	-	-	-
Nevada	2	2	-	-	-	-	1	1	-	1	1	-
Washington	94	69	25	3	1	2	31	21	10	35	28	7
Oregon	29	27	2	11	10	1	15	14	1	2	2	-
California	200	165	35	14	13	1	38	29	9	54	41	13
Hawaii	-	-	-	-	-	-	-	-	-	-	-	-

(a) Figures include V-discharges. Minnesota Youth Act cases excluded.

(b) Figures include V-discharges.

Table R10. - OFFENSE, BY RACE AND TIME SERVED, OF FIRST RELEASES WITH SENTENCES OF 1 YEAR OR LONGER, BY STATE: 1964 - Cont.

(Exclude Alaska and New Jersey)

h. AUTO LARCENY - Cont.

Region and State	2 years under 3 years			3 years under 4 years			4 years under 5 years			5 years and over		
	Total	White	Non-white	Total	White	Non-white	Total	White	Non-white	Total	White	Non-white
United States	601	424	177	240	160	80	83	56	27	79	54	25
NORTHEAST	76	52	24	37	25	12	19	11	8	15	12	3
Maine	-	-	-	-	-	-	1	-	1	-	-	-
New Hampshire	-	-	-	-	-	-	-	-	-	-	-	-
Vermont	-	-	-	-	-	-	-	-	-	-	-	-
Massachusetts	4	2	2	-	-	-	-	-	-	-	-	-
Rhode Island	-	-	-	-	-	-	-	-	-	-	-	-
Connecticut	5	4	1	1	1	-	2	2	-	1	1	-
New York	48	33	15	31	20	11	16	9	7	13	10	3
Pennsylvania	19	13	6	5	4	1	-	-	-	1	1	-
NORTH CENTRAL	163	126	37	115	88	27	33	24	9	37	32	5
Ohio	63	48	12	57	40	17	13	11	2	9	8	1
Indiana	12	8	4	4	3	1	-	-	-	2	2	-
Illinois	23	15	8	19	14	5	9	5	4	5	5	-
Michigan	19	12	7	3	2	1	-	-	-	-	-	-
Wisconsin	5	4	1	1	1	-	-	-	-	-	-	-
Minnesota(a)	9	8	1	4	4	-	1	-	1	9	7	2
Iowa	19	19	-	9	8	1	4	4	-	6	6	-
Missouri	11	10	1	4	3	1	-	-	-	1	-	1
North Dakota	3	1	2	-	-	-	-	-	-	-	-	-
South Dakota	-	-	-	-	-	-	-	-	-	-	-	-
Nebraska	2	2	-	1	1	-	1	-	1	1	-	1
Kansas	9	8	1	13	12	1	5	4	1	4	4	-
SOUTH	242	147	95	60	21	39	24	16	8	26	9	17
Delaware	1	1	-	-	-	-	-	-	-	-	-	-
Maryland	12	8	4	1	1	-	-	-	-	1	-	1
Dist. of Columbia	26	7	19	10	-	10	2	-	2	1	1	1
Virginia	30	22	8	5	3	2	3	2	1	10	6	4
West Virginia	-	-	-	1	1	-	-	-	-	-	-	-
North Carolina(b)	28	14	14	6	2	4	5	3	2	2	-	2
South Carolina	2	2	-	-	-	-	-	-	-	-	-	-
Georgia	61	32	29	22	7	15	6	5	1	7	-	7
Florida(b)	42	30	12	6	2	4	2	1	1	2	1	1
Kentucky	4	2	2	3	2	1	-	-	-	-	-	-
Tennessee	10	8	2	-	-	-	-	-	-	-	-	-
Alabama	-	-	-	-	-	-	-	-	-	-	-	-
Mississippi	-	-	-	-	-	-	-	-	-	-	-	-
Arkansas	-	-	-	-	-	-	-	-	-	-	-	-
Louisiana	7	6	1	3	1	2	1	1	1	-	-	-
Oklahoma	17	14	3	3	2	1	4	4	-	3	2	1
Texas	2	1	1	-	-	-	1	1	-	-	-	-
WEST	120	99	21	28	26	2	7	5	2	1	1	-
Montana	1	-	1	-	-	-	-	-	-	-	-	-
Idaho	-	-	-	-	-	-	-	-	-	-	-	-
Wyoming	3	3	-	-	-	-	1	1	-	-	-	-
Colorado	2	1	1	1	1	-	-	-	-	-	-	-
New Mexico	11	11	-	8	8	-	-	-	-	-	-	-
Arizona	9	4	5	-	-	-	-	-	-	-	-	-
Utah	-	-	-	-	-	-	-	-	-	-	-	-
Nevada	-	-	-	-	-	-	-	-	-	-	-	-
Washington	19	15	4	2	1	1	3	2	1	1	1	-
Oregon	1	1	-	-	-	-	-	-	-	-	-	-
California	74	64	10	17	16	1	3	2	1	-	-	-
Hawaii	-	-	-	-	-	-	-	-	-	-	-	-

(a) Figures include V-discharges. Minnesota Youth Act cases excluded.
 (b) Figures include V-discharges.

Table R10. - OFFENSE, BY RACE AND TIME SERVED, OF FIRST RELEASES WITH SENTENCES OF 1 YEAR OR LONGER, BY STATE: 1964 - Cont.

(Excludes Alaska and New Jersey)

1. OTHER LARCENY

Region and State	All prisoners			Under 1 year			1 year under 1½ years			1½ years under 2 years		
	Total	White	Non-white	Total	White	Non-white	Total	White	Non-white	Total	White	Non-white
United States	8,960	5,602	3,348	2,714	1,764	950	2,327	1,522	805	1,564	966	598
NORTHEAST	1,199	715	484	114	100	14	377	185	92	342	191	151
Maine	58	58	-	47	47	-	5	5	-	5	5	-
New Hampshire	3	3	-	3	3	-	-	-	-	-	-	-
Vermont	15	14	1	10	10	-	5	4	1	-	-	-
Massachusetts	47	40	7	13	11	2	18	15	3	5	4	1
Rhode Island	6	5	1	2	2	-	2	1	1	1	1	-
Connecticut	41	28	13	23	14	9	14	10	4	1	1	-
New York	884	483	401	13	11	2	210	132	78	298	156	142
Pennsylvania	145	84	61	3	2	1	23	18	5	32	24	8
NORTH CENTRAL	2,384	1,459	925	674	398	276	736	470	266	407	237	170
Ohio	311	190	121	38	27	11	115	71	44	15	11	4
Indiana	177	113	64	-	-	-	84	68	16	29	19	10
Illinois	272	158	114	144	74	70	67	46	21	26	18	8
Michigan	718	296	422	238	100	138	217	96	121	174	62	112
Wisconsin	95	81	14	29	23	6	47	43	4	9	6	3
Minnesota(a)	118	99	19	11	9	2	18	17	1	22	17	5
Iowa	125	112	13	3	3	-	13	13	-	56	53	3
Missouri	267	194	73	91	72	19	106	69	37	26	18	8
North Dakota	6	5	1	3	2	1	-	-	-	1	1	-
South Dakota	79	43	36	46	28	18	14	8	6	13	6	7
Nebraska	107	70	37	40	32	8	35	19	16	14	10	4
Kansas	109	98	11	31	28	3	20	20	-	22	16	6
SOUTH	4,217	2,491	1,726	1,649	1,011	638	1,010	622	388	601	362	239
Delaware	11	4	7	8	2	6	1	-	1	1	1	-
Maryland	400	145	255	234	95	139	87	24	63	31	11	20
Dist. of Columbia ..	36	5	31	13	1	12	5	-	5	4	1	3
Virginia	240	120	120	51	33	18	64	36	28	28	16	12
West Virginia	78	76	2	-	-	-	36	36	-	18	18	-
North Carolina(b) ..	199	87	112	76	43	33	35	12	23	26	7	19
South Carolina	124	84	40	40	27	13	33	26	7	14	8	6
Georgia	121	53	68	40	17	23	26	13	13	8	5	3
Florida(b)	282	189	93	57	43	14	89	69	20	39	22	17
Kentucky	169	136	33	104	83	21	12	9	3	27	24	3
Tennessee	334	253	81	107	79	28	77	64	13	53	41	12
Alabama	580	319	261	270	170	100	130	63	67	65	36	29
Mississippi	132	55	77	36	20	16	15	6	9	49	18	31
Arkansas	150	79	71	77	46	31	25	13	12	21	7	14
Louisiana	238	116	122	72	32	40	76	42	34	30	14	16
Oklahoma	239	169	70	110	74	36	74	58	16	42	28	14
Texas	884	601	283	354	246	108	225	151	74	145	105	40
WEST	1,150	937	213	277	255	22	304	245	59	214	176	38
Montana	47	42	5	30	29	1	4	4	-	4	3	1
Idaho	34	28	6	15	14	1	4	2	2	7	7	-
Wyoming	28	25	3	10	10	-	13	11	2	1	1	-
Colorado	141	126	15	100	92	8	12	11	1	12	10	2
New Mexico	51	47	4	10	8	2	8	8	-	10	9	1
Arizona	114	92	22	18	17	1	25	17	8	18	14	4
Utah	34	31	3	-	-	-	14	14	-	4	3	1
Nevada	22	21	1	8	8	-	8	8	-	4	3	1
Washington	154	125	29	1	1	-	59	44	15	60	52	8
Oregon	117	109	8	33	33	-	47	43	4	10	9	1
California	404	290	114	52	43	9	110	83	27	84	65	19
Hawaii	4	1	3	-	-	-	-	-	-	-	-	-

(a) Figures include V-discharges. Minnesota Youth Act cases excluded.

(b) Figures include V-discharges.

Table R10. - OFFENSE, BY RACE AND TIME SERVED, OF FIRST RELEASES WITH SENTENCES OF 1 YEAR OR LONGER, BY STATE: 1964 - Cont.

(Excludes Alaska and New Jersey)

1. OTHER LARCENY - Cont.

Region and State	2 years under 3 years			3 years under 4 years			4 years under 5 years			5 years and over		
	Total	White	Non-white	Total	White	Non-white	Total	White	Non-white	Total	White	Non-white
United States	1,408	879	619	517	288	229	157	81	76	173	102	71
NORTHEAST	315	164	151	88	46	42	36	16	20	27	13	14
Maine	1	1	-	-	-	-	-	-	-	-	-	-
New Hampshire	-	-	-	-	-	-	-	-	-	-	-	-
Vermont	-	-	-	-	-	-	-	-	-	-	-	-
Massachusetts	9	8	1	2	2	-	-	-	-	-	-	-
Rhode Island	1	1	-	-	-	-	-	-	-	-	-	-
Connecticut	3	3	-	-	-	-	-	-	-	-	-	-
New York	252	125	127	64	35	29	30	13	17	17	11	6
Pennsylvania	49	26	23	22	9	13	6	3	3	10	2	8
NORTH CENTRAL	326	207	119	138	82	56	44	23	21	59	42	17
Ohio	73	38	35	47	29	18	10	5	5	13	9	4
Indiana	23	11	12	20	9	11	9	3	6	12	3	9
Illinois	18	13	5	10	4	6	6	2	4	1	1	-
Michigan	70	31	39	12	2	10	3	2	1	4	3	1
Wisconsin	9	8	1	1	1	-	-	-	-	-	-	-
Minnesota(a)	24	24	-	17	11	6	8	5	3	18	16	2
Iowa	43	34	9	6	5	1	2	2	-	2	2	-
Missouri	31	26	5	6	5	1	3	1	2	4	3	1
North Dakota	-	-	-	-	-	-	2	2	-	-	-	-
South Dakota	4	-	4	2	1	1	-	-	-	-	-	-
Nebraska	16	7	9	1	1	-	-	-	-	1	1	-
Kansas	15	15	-	16	14	2	1	1	-	4	4	-
SOUTH	611	326	285	212	104	108	60	27	33	74	39	35
Delaware	1	1	-	-	-	-	-	-	-	-	-	-
Maryland	38	13	25	7	2	5	1	1	1	2	-	2
Dist. of Columbia ..	8	1	7	4	1	3	2	1	1	-	-	-
Virginia	53	20	33	22	7	15	8	4	4	14	4	10
West Virginia	9	8	1	3	2	1	3	3	3	9	9	-
North Carolina(b) ..	31	12	19	14	6	8	7	2	5	10	5	5
South Carolina	17	13	4	16	9	7	3	1	2	1	-	1
Georgia	35	13	22	8	3	5	2	1	1	2	1	1
Florida(b)	69	41	27	26	13	13	2	1	1	1	-	1
Kentucky	16	11	5	7	6	1	1	1	-	2	2	2
Tennessee	71	51	20	14	8	6	5	5	1	7	5	-
Alabama	71	31	40	34	17	17	6	1	5	4	1	3
Mississippi	24	9	15	8	2	6	-	-	-	-	-	-
Arkansas	14	7	7	9	6	3	1	-	1	3	-	3
Louisiana	33	20	13	13	4	9	8	3	5	6	1	5
Oklahoma	13	9	4	-	-	-	-	-	-	-	-	-
Texas	109	66	43	27	18	9	11	4	7	13	11	2
WEST	246	182	64	79	56	23	17	15	2	13	8	5
Montana	7	4	3	2	2	-	-	-	-	-	-	-
Idaho	6	3	3	1	1	-	1	1	-	-	-	-
Wyoming	3	2	1	1	1	-	-	-	-	-	-	-
Colorado	12	10	2	3	1	2	-	-	-	2	2	-
New Mexico	11	10	1	5	5	-	5	5	-	3	2	-
Arizona	38	30	8	8	8	-	5	5	-	2	1	1
Utah	12	11	1	4	3	1	-	-	-	-	-	-
Nevada	2	2	-	-	-	-	-	-	-	-	-	-
Washington	26	21	5	7	6	1	1	1	-	-	-	-
Oregon	16	13	3	10	10	-	-	-	-	1	1	-
California	112	75	37	36	19	17	5	3	2	5	2	3
Hawaii	1	1	-	2	-	2	-	-	-	1	-	1

(a) Figures include V-discharges. Minnesota Youth Act cases excluded.

(b) Figures include V-discharges.

Table H10. - OFFENSE, BY RACE AND TIME SERVED, OF FIRST RELEASES WITH SENTENCES OF 1 YEAR OR LONGER, BY STATE: 1964 - Cont.

(Excludes Alaska and New Jersey)

Region and State	All prisoners			Under 1 year			1 Year under 1 1/2 years			1 1/2 years under 2 years		
	Total	White	Non-white	Total	White	Non-white	Total	White	Non-white	Total	White	Non-white
United States	2,828	1,457	1,371	193	140	53	365	162	163	430	202	230
NORTHEAST	598	253	345	17	11	6	118	46	72	164	73	91
Maine	-	-	-	-	-	-	-	-	-	-	-	-
New Hampshire	-	-	-	-	-	-	-	-	-	-	-	-
Vermont	1	1	-	1	1	-	-	-	-	-	-	-
Massachusetts	19	7	12	2	2	-	7	-	7	4	3	1
Rhode Island	2	2	-	1	1	-	1	1	-	-	-	-
Connecticut	59	22	37	11	6	5	23	9	14	2	1	4
New York	458	209	250	-	-	-	82	35	47	142	67	81
Pennsylvania	59	13	46	2	1	1	5	1	4	7	2	5
NORTH CENTRAL	507	102	405	20	6	14	77	25	52	117	23	94
Ohio	77	24	53	1	-	1	6	3	3	25	8	17
Indiana	14	4	10	-	-	-	3	1	2	3	-	3
Illinois	263	39	224	7	3	4	18	5	13	73	9	64
Michigan	80	13	67	7	2	5	24	5	19	7	2	5
Wisconsin	11	4	7	2	1	1	4	2	2	2	2	2
Minnesota(a)	5	1	4	-	-	-	1	1	-	-	-	-
Iowa	12	7	5	-	-	-	5	3	2	3	2	1
Missouri	33	3	30	3	-	3	11	-	9	2	-	2
North Dakota	-	-	-	-	-	-	-	-	-	-	-	-
South Dakota	-	-	-	-	-	-	-	-	-	-	-	-
Nebraska	4	2	2	-	-	-	3	2	1	-	-	-
Kansas	8	5	3	-	-	-	2	1	1	2	2	-
SOUTH	745	414	331	121	-	22	89	61	28	102	64	38
Delaware	2	-	2	2	-	2	-	-	-	-	-	-
Maryland	60	29	31	17	12	5	9	1	8	18	6	12
Dist. of Columbia ..	59	1	58	3	-	3	3	-	3	1	-	1
Virginia	22	9	13	1	-	1	2	1	1	2	1	1
West Virginia	1	1	-	-	-	-	-	-	-	-	-	-
North Carolina(b) ..	9	9	-	4	4	-	1	-	-	1	1	-
South Carolina	5	5	-	2	2	-	3	-	-	-	-	-
Georgia	4	2	2	1	-	1	2	1	1	1	1	-
Florida(b)	51	36	15	13	12	1	12	7	5	17	11	6
Kentucky	10	5	5	-	-	-	1	1	-	4	1	3
Tennessee	8	8	-	2	2	-	4	4	-	-	-	-
Alabama	7	6	1	-	-	-	-	-	-	3	2	1
Mississippi	4	3	1	-	-	-	-	-	-	2	1	1
Arkansas	8	5	3	1	1	-	4	3	1	-	-	-
Louisiana	137	43	94	13	5	8	9	6	3	15	6	6
Oklahoma	12	7	5	5	3	2	3	2	1	2	1	1
Texas	317	245	72	57	51	6	43	31	12	36	32	6
WEST	978	688	290	35	31	4	41	30	11	49	42	7
Montana	1	1	-	1	1	-	-	-	-	-	-	-
Idaho	2	2	-	1	1	-	-	-	-	1	1	-
Wyoming	1	-	-	1	-	-	1	-	-	-	-	-
Colorado	40	34	6	15	13	-	4	2	2	5	2	3
New Mexico	20	19	1	5	5	-	1	1	-	1	1	-
Arizona	36	22	14	1	1	-	5	5	-	4	4	-
Utah	2	2	-	-	-	-	1	1	-	1	1	-
Nevada	9	8	1	-	-	-	2	2	-	1	1	-
Washington	-	-	-	-	-	-	-	-	-	-	-	-
Oregon	13	6	7	5	3	2	5	3	2	-	-	-
California	847	523	324	5	5	-	32	17	15	36	29	7
Hawaii	7	1	6	1	-	1	1	-	1	-	-	-

(a) Figures include V-discharges. Minnesota Youth Act cases excluded.
 (b) Figures include V-discharges.

Table R10. - OFFENSE, BY RACE AND TIME SERVED, OF FIRST RELEASES WITH SENTENCES OF 1 YEAR OR LONGER, BY STATE: 1964 - Cont.

(Excludes Alaska and New Jersey)

J. DRUG LAWS - Cont.

Region and State	2 years under 3 years			3 years under 4 years			4 years under 5 years			5 years and over		
	Total	White	Non-white	Total	White	Non-white	Total	White	Non-white	Total	White	Non-white
United States	630	315	315	626	355	271	291	147	144	331	186	196
NORTHEAST	166	76	90	59	16	43	25	11	15	48	20	28
Maine	-	-	-	-	-	-	-	-	-	-	-	-
New Hampshire	-	-	-	-	-	-	-	-	-	-	-	-
Vermont	-	-	-	-	-	-	-	-	-	-	-	-
Massachusetts	6	2	4	-	-	-	-	-	-	-	-	-
Rhode Island	-	-	-	-	-	-	-	-	-	-	-	-
Connecticut	6	3	3	8	1	7	7	-	2	4	2	2
New York	132	65	67	43	15	28	20	10	10	31	16	15
Pennsylvania	22	6	16	8	-	8	2	1	1	13	2	11
NORTH CENTRAL	120	21	99	69	14	55	45	4	41	59	9	50
Ohio	19	8	11	11	4	7	3	-	3	12	1	11
Indiana	3	1	2	-	-	-	1	-	1	4	2	2
Illinois	61	7	54	45	8	37	31	3	28	26	4	24
Michigan	16	2	14	8	1	7	7	-	7	11	1	10
Wisconsin	2	-	2	1	1	-	-	-	-	-	-	-
Minnesota(a)	-	-	-	1	-	1	1	-	1	2	-	2
Iowa	4	2	2	-	-	-	-	-	-	-	-	-
Missouri	13	1	12	3	-	3	-	-	-	1	-	1
North Dakota	-	-	-	-	-	-	-	-	-	-	-	-
South Dakota	-	-	-	-	-	-	-	-	-	-	-	-
Nebraska	1	-	1	-	-	-	-	-	-	-	-	-
Kansas	1	-	1	-	-	-	2	1	1	1	1	-
SOUTH	107	65	44	111	42	69	67	29	38	116	35	91
Delaware	-	-	-	-	-	-	-	-	-	-	-	-
Maryland	12	2	10	31	7	24	1	-	1	8	1	7
Dist. of Columbia	1	-	1	20	-	20	6	-	6	25	1	24
Virginia	7	2	5	3	2	1	2	-	2	3	3	2
West Virginia	-	-	-	-	-	-	-	-	-	-	-	-
North Carolina(b)	2	2	-	1	1	-	-	-	-	-	-	-
South Carolina	-	-	-	-	-	-	-	-	-	-	-	-
Georgia	-	-	-	-	-	-	-	-	-	-	-	-
Florida(b)	4	4	-	4	2	2	1	-	1	-	-	-
Kentucky	1	-	1	2	1	1	-	-	-	2	2	-
Tennessee	1	1	-	1	1	-	-	-	-	-	-	-
Alabama	2	2	-	1	1	-	1	1	-	-	-	-
Mississippi	2	2	-	-	-	-	-	-	-	-	-	-
Arkansas	2	-	2	-	-	-	-	-	-	1	1	-
Louisiana	10	5	5	13	4	9	23	6	17	57	11	46
Oklahoma	1	-	1	1	1	-	-	-	-	-	-	-
Texas	64	45	19	34	28	6	33	22	11	48	36	12
WEST	235	153	82	327	277	110	153	102	50	78	32	26
Montana	-	-	-	-	-	-	-	-	-	-	-	-
Idaho	-	-	-	-	-	-	-	-	-	-	-	-
Wyoming	-	-	-	-	-	-	-	-	-	-	-	-
Colorado	6	6	-	6	4	2	4	2	2	-	-	-
New Mexico	6	6	-	4	3	1	3	3	-	-	-	-
Arizona	10	9	1	7	6	1	5	6	2	1	1	-
Utah	-	-	-	-	-	-	-	-	-	-	-	-
Nevada	5	5	-	-	-	-	-	-	-	1	-	1
Washington	-	-	-	-	-	-	-	-	-	1	-	1
Oregon	2	1	1	-	-	-	-	-	-	1	-	1
California	204	125	79	368	264	104	137	92	45	75	31	24
Hawaii	2	1	1	2	-	2	1	-	1	-	-	-

(a) Figures include V-discharges. Minnesota Youth Act cases excluded.

(b) Figures include V-discharges.

Table R10. - OFFENSE, BY RACE AND TIME SERVED, OF FIRST RELEASES WITH SENTENCES OF 1 YEAR OR LONGER, BY STATE: 1964 - Cont.

(Excludes Alaska and New Jersey)

Region and State	All prisoners			Under 1 year			1 year under 1½ years			1½ years under 2 years		
	Total	White	Non-white	Total	White	Non-white	Total	White	Non-white	Total	White	Non-white
United States	4,894	3,492	1,402	2,009	1,506	503	1,252	853	399	592	418	174
NORTHEAST	599	437	162	177	149	28	132	90	42	96	71	25
Maine	72	72	-	44	44	-	12	12	-	12	12	-
New Hampshire	8	8	-	8	8	-	-	-	-	-	-	-
Vermont	26	26	-	21	21	-	3	3	-	-	-	-
Massachusetts	88	69	19	38	30	8	18	12	6	10	8	2
Rhode Island	16	13	3	3	2	1	7	5	2	3	3	-
Connecticut	101	79	22	55	40	15	20	15	5	9	8	1
New York	222	129	93	5	2	3	48	28	20	51	35	16
Pennsylvania	66	41	25	3	2	1	24	15	9	11	5	6
NORTH CENTRAL	1,386	1,090	296	524	409	115	462	372	90	155	118	37
Ohio	221	161	60	31	24	7	127	72	25	12	8	4
Indiana	145	134	11	16	15	1	53	53	-	26	24	2
Illinois	92	67	25	54	40	14	15	9	6	6	4	2
Michigan	262	177	85	83	52	31	71	49	22	55	37	18
Wisconsin	207	161	46	116	88	28	66	51	15	11	9	2
Minnesota(a)	40	34	6	10	8	2	1	1	-	5	3	2
Iowa	127	119	8	78	73	5	18	16	2	16	15	1
Missouri	97	90	7	32	30	2	51	47	4	5	5	-
North Dakota	6	3	3	3	1	2	2	1	1	-	-	-
South Dakota	22	9	13	13	3	10	4	3	1	4	2	2
Nebraska	93	77	16	66	57	9	18	13	5	5	3	2
Kansas	74	58	16	22	18	4	36	27	9	10	8	2
SOUTH	2,183	1,333	850	1,063	725	338	501	255	246	250	147	103
Delaware	7	2	5	5	1	4	1	1	-	-	-	-
Maryland	348	117	231	109	65	44	152	34	118	59	10	49
Dist. of Columbia ..	21	3	18	2	-	2	6	3	3	2	-	2
Virginia	105	54	51	46	18	28	31	16	15	7	4	3
West Virginia	19	15	4	1	1	-	7	4	3	1	1	-
North Carolina(b) ..	248	140	108	111	69	42	36	19	17	23	12	11
South Carolina	130	103	27	91	71	20	26	21	5	5	5	-
Georgia	116	55	61	55	30	25	19	6	13	13	8	5
Florida(b)	235	157	78	77	50	27	46	28	18	35	29	6
Kentucky	145	120	25	96	83	13	4	4	-	26	22	4
Tennessee	115	88	27	54	42	12	42	30	12	10	10	-
Alabama	267	163	104	178	111	67	44	26	18	12	7	5
Mississippi	44	19	25	16	3	13	9	8	1	15	6	9
Arkansas	32	27	5	24	21	3	4	3	1	3	2	1
Louisiana	38	19	19	12	8	4	4	2	2	8	5	3
Oklahoma	91	73	18	48	39	9	25	19	6	12	9	3
Texas	222	178	44	138	115	25	45	31	14	19	17	2
WEST	726	632	94	245	223	22	157	136	21	91	82	9
Montana	8	6	2	4	3	1	3	3	-	-	-	-
Idaho	14	14	-	5	5	-	6	6	-	2	2	-
Wyoming	18	18	-	12	12	-	4	4	-	1	1	-
Colorado	122	109	13	89	82	7	16	12	4	12	11	1
New Mexico	29	27	2	10	9	1	5	5	-	6	6	-
Arizona	26	23	3	12	11	1	5	5	-	2	2	-
Utah	18	16	2	1	1	-	12	10	2	3	3	-
Nevada	9	8	1	1	1	-	3	3	-	1	1	-
Washington	22	16	6	-	-	-	11	8	3	2	2	-
Oregon	85	82	3	28	28	-	20	19	1	9	9	-
California	375	313	62	83	71	12	72	61	11	53	45	8
Hawaii	-	-	-	-	-	-	-	-	-	-	-	-

(a) Figures include V-discharges. Minnesota Youth Act cases excluded.

(b) Figures include V-discharges.

Table R10. - OFFENSE, BY RACE AND TIME SERVED, OF FIRST RELEASES WITH SENTENCES OF 1 YEAR OR LONGER, BY STATE: 1964 - Cont.

(Excludes Alaska and New Jersey)

k. OTHER OFFENSES - Continued

Region and State	2 years under 3 years			3 years under 4 years			4 years under 5 years			5 years and over		
	Total	White	Non-white	Total	White	Non-white	Total	White	Non-white	Total	White	Non-white
United States	548	375	173	235	172	63	93	70	23	165	98	67
NORTHEAST	101	65	36	46	33	13	25	14	11	22	15	7
Maine	2	2	-	1	1	-	-	-	-	1	1	-
New Hampshire	-	-	-	-	-	-	-	-	-	-	-	-
Vermont	1	1	-	-	-	-	1	1	-	-	-	-
Massachusetts	18	15	3	4	4	-	-	-	-	-	-	-
Rhode Island	1	1	-	1	1	-	1	1	-	-	-	-
Connecticut	12	12	-	4	4	-	1	-	1	-	-	-
New York	53	26	27	27	15	12	19	10	9	19	13	6
Pennsylvania	14	8	6	9	8	1	3	2	1	2	1	1
NORTH CENTRAL	133	110	23	60	41	19	19	16	3	33	24	9
Ohio	24	15	9	21	11	10	1	-	1	5	1	4
Indiana	21	17	4	11	10	1	5	5	-	13	10	3
Illinois	13	11	2	-	-	-	1	-	1	3	3	-
Michigan	33	25	8	12	7	5	5	5	-	3	2	1
Wisconsin	6	6	-	4	3	1	4	4	-	-	-	-
Minnesota(a)	9	9	-	9	8	1	3	2	1	3	3	-
Iowa	10	10	-	1	1	-	-	-	-	4	4	-
Missouri	8	8	-	-	-	-	-	-	-	1	-	1
North Dakota	1	1	-	-	-	-	-	-	-	-	-	-
South Dakota	1	1	-	-	-	-	-	-	-	-	-	-
Nebraska	2	2	-	1	1	-	-	-	-	1	1	-
Kansas	5	5	-	1	-	1	-	-	-	-	-	-
SOUTH	189	108	81	64	37	27	24	16	8	92	45	47
Delaware	1	-	1	-	-	-	-	-	-	-	-	-
Maryland	24	8	16	4	-	4	-	-	-	-	-	-
Dist. of Columbia	7	-	7	1	-	1	2	-	2	1	-	1
Virginia	9	7	2	3	2	1	2	1	1	7	6	1
West Virginia	5	5	-	-	-	-	2	2	-	3	2	1
North Carolina(b)	26	19	7	6	3	3	6	4	2	40	14	26
South Carolina	4	3	1	3	3	-	1	-	1	-	-	-
Georgia	23	9	14	5	2	3	-	-	-	1	-	1
Florida(b)	38	3	15	18	12	6	11	9	2	10	6	4
Kentucky	4	3	1	5	2	3	-	-	-	10	6	4
Tennessee	6	4	2	1	1	-	-	-	-	2	1	1
Alabama	20	12	8	9	7	2	-	-	-	4	-	4
Mississippi	1	-	1	3	2	1	-	-	-	-	-	-
Arkansas	1	1	-	-	-	-	-	-	-	-	-	-
Louisiana	6	2	4	3	-	3	-	-	-	5	2	3
Oklahoma	4	1	-	1	1	-	-	-	-	1	1	-
Texas	10	3	2	2	2	-	-	-	-	8	7	1
WEST	125	92	33	65	61	4	25	24	1	18	14	4
Montana	1	-	1	-	-	-	-	-	-	-	-	-
Idaho	1	1	-	-	-	-	-	-	-	-	-	-
Wyoming	1	1	-	-	-	-	-	-	-	-	-	-
Colorado	4	4	-	1	-	1	-	-	-	-	-	-
New Mexico	5	4	1	1	1	-	1	1	-	1	1	-
Arizona	7	5	2	-	-	-	-	-	-	-	-	-
Utah	1	1	-	1	1	-	-	-	-	-	-	-
Nevada	4	3	1	-	-	-	-	-	-	-	-	-
Washington	6	3	3	1	1	-	-	-	-	2	2	-
Oregon	15	13	2	7	7	-	1	1	-	5	5	-
California	80	57	23	54	51	3	23	22	1	10	6	4
Hawaii	-	-	-	-	-	-	-	-	-	-	-	-

(a) Figures include V-discharges. Minnesota Youth Act cases excluded.

(b) Figures include V-discharges.

1

END