

NCJRS

This microfiche was produced from documents received for inclusion in the NCJRS data base. Since NCJRS cannot exercise control over the physical condition of the documents submitted, the individual frame quality will vary. The resolution chart on this frame may be used to evaluate the document quality.

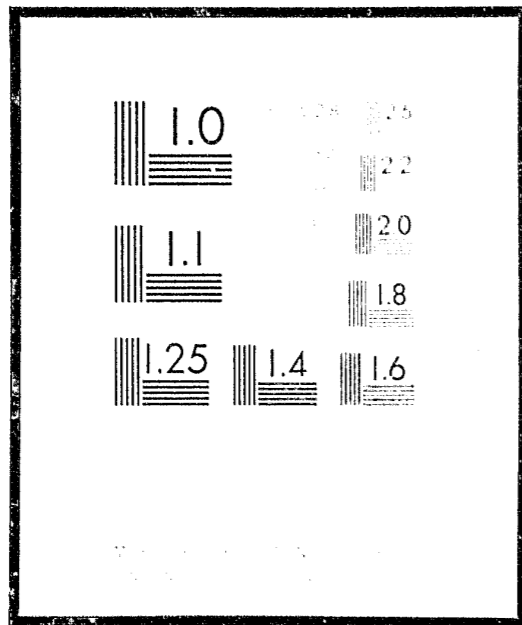

Microfilming procedures used to create this fiche comply with the standards set forth in 41CFR 101-11.504

Points of view or opinions stated in this document are those of the author(s) and do not represent the official position or policies of the U.S. Department of Justice.

U.S. DEPARTMENT OF JUSTICE
LAW ENFORCEMENT ASSISTANCE ADMINISTRATION
NATIONAL CRIMINAL JUSTICE REFERENCE SERVICE
WASHINGTON, D.C. 20531

2/11/77

Date filmed

ADMISSIONS TO JUVENILE INSTITUTIONS CALENDAR 1975



DEPARTMENT OF HEALTH AND SOCIAL SERVICES
DIVISION OF CORRECTIONS
BUREAU OF PLANNING, DEVELOPMENT, AND RESEARCH
MADISON, WISCONSIN 53701

37388

STATISTICAL BULLETIN C-51

OCTOBER 1976

S T A T E O F W I S C O N S I N

DEPARTMENT OF HEALTH AND SOCIAL SERVICES
Manuel Carballo, Secretary

DIVISION OF CORRECTIONS
Allyn R. Sielaff, Administrator

BUREAU OF PLANNING, DEVELOPMENT, AND RESEARCH
Paul H. Kusuda, Director
Perry C. Baker, Chief, Research and Evaluation Section
Theodore H. Johnson, Chief, Information and Systems Development Section

JUVENILES ADMITTED TO
DIVISION OF CORRECTIONS JUVENILE INSTITUTIONS
IN 1975

This bulletin contains descriptive information pertaining to juveniles admitted to Wisconsin's juvenile correctional institutions during calendar year 1975.

Tables A-D report selected characteristics for the period 1971-1975. Table E reports selected characteristics for new admissions-state probation violator-for 1973, 1974, and 1975. Information relating to 1975 admissions only is presented in Tables 1-18.

Table A
Selected Characteristics for New Admitted Boys
1971-1975

NOV 1 1975

ACQUISITIONS

Characteristics	By Year				
	1971	1972	1973	1974	1975
Median age on admission	16.1	16.1	16.3	16.2	16.3
Median grade completed	9.2	9.3	9.2	9.3	9.3
Percent non-white	25.1	28.6	21.6	25.7	24.8
Percent with major delinquent act of truancy	6.8	3.5	2.2	0.3	0.4
Percent involved with two or more companions	40.8	40.7	41.7	47.7	40.8
Percent with prior official probation experience	83.2	84.9	84.1	81.2	82.6
Percent functioning at below normal intelligence level	33.2	38.3	33.7	39.1	31.5
Total number of new admitted boys	618	489	559	608	553

New admissions for boys decreased nine percent in 1975 as compared to 1974. The differences in other characteristics are not considered to be significant.

Table B
Selected Characteristics of New Admitted Girls
1971-1975

Characteristics	By Year				
	1971	1972	1973	1974	1975
Median age on admission	15.9	15.8	15.7	16.2	16.1
Median grade completed	9.1	9.2	9.2	9.5	9.4
Percent non-white	37.9	23.9	22.8	37.3	25.0
Percent with major delinquent act of truancy	17.2	10.6	10.9	1.3	-
Percent involved with two or more companions	28.8	20.4	37.6	31.2	27.1
Percent with prior official probation experience	81.3	95.6	95.1	84.4	79.2
Percent functioning at below normal intelligence level	26.3	12.4	16.9	14.3	22.9
Total number of new admitted girls	198	113	101	77	48

New admissions for girls decreased 37 percent in 1975 as compared with 1974. This decline, which started in 1971 when girls were no longer institutionalized for truancy and running away, weighed heavily in the decision to close the Wisconsin School for Girls at Oregon.

Table C
Selected Characteristics of
Juvenile Male Re-admissions from Aftercare
1971-1975

Characteristics	By Year				
	1971	1972	1973	1974	1975
Median age on re-admission	16.7	16.7	16.8	16.9	16.8
Percent non-white	41.3	38.2	32.9	30.5	26.8
Percent with major reason for return of poor school adjustment	7.9	3.5	1.7	2.4	2.5
Total number of juvenile male re-admissions from aftercare	673	319	240	207	198

Table D
 Selected Characteristics of
 Juvenile Female Re-admissions from Aftercare
 1971-1975

Characteristics	By Year				
	1971	1972	1973	1974	1975
Median age on re-admission	16.5	16.2	16.3	16.6	16.6
Percent non-white	50.0	47.6	47.6	23.6	41.2
Percent with major reason for return of poor school adjustment	4.9	4.8	2.4	2.9	-
Total number of juvenile female re-admissions from aftercare	144	63	42	34	34

No significant differences occurred in 1975 as compared to 1974 pertaining to the selected characteristics of juvenile male or female re-admissions from aftercare.

Table E
 Selected Characteristics of
 New Admitted State Probation Violators
 1973-1975

Characteristics	Boys			Girls		
	1973	1974	1975	1973	1974	1975
Median age on admission	16.4	16.3	16.5	15.9	16.5	16.3
Median grade completed	9.5	9.3	9.3	9.4	9.5	10.2
Percent non-white	27.2	20.4	16.5	36.8	20.0	25.0
Percent with major delinquent act of truancy	-	-	1.2	2.6	-	8.3
Percent involved with two or more companions	36.4	16.7	31.8	23.7	33.3	41.7
Percent functioning at below normal intelligence level	27.3	39.1	32.9	28.9	-	16.7
Total number of new admitted state probation violators	22	54	85	38	15	12

New admissions for juvenile male state probation violators increased 57 percent in 1975 over 1974. Female admission declined slightly in 1975. The "apparent" increase in the male rate of admission must be viewed with caution. The three-year period this information has been available is not deemed long enough to draw conclusive assumptions.

Prepared by: Mr. Tom Hieb, Research Analyst
Research and Evaluation Section
Bureau of Planning, Development, and Research
Division of Corrections
P.O. Box 669
Madison, Wisconsin 53701

Table 1
 Admissions to Wisconsin Juvenile Correctional Institutions
 TYPE OF ADMISSION
 January 1-December 31, 1975

Type of Admission	Boys						Girls					
	Number			Percent			Number			Percent		
	Total	Milw.	All Other Counties	Total	Milw.	All Other Counties	Total	Milw.	All Other Counties	Total	Milw.	All Other Counties
<u>TOTAL</u>	<u>921</u>	<u>260</u>	<u>661</u>	<u>100.0</u>	<u>100.0</u>	<u>100.0</u>	<u>136</u>	<u>41</u>	<u>95</u>	<u>100.0</u>	<u>100.0</u>	<u>100.0</u>
New admission	553	163	390	60.0	62.7	59.0	48	12	36	35.3	29.3	37.9
New admission, state probation violator	85	18	67	9.2	6.9	10.1	12	4	8	8.8	9.8	8.4
Return from aftercare	198	51	147	21.5	19.6	22.2	34	10	24	25.0	24.4	25.3
Return from aftercare pending hearing	35	16	19	3.8	6.1	2.9	14	10	4	10.3	24.4	4.2
Return from probation pending hearing	13	10	3	1.4	3.9	0.5	3	1	2	2.2	2.4	2.1
Return for replacement from probation	8	1	7	0.9	0.4	1.1	3	-	3	2.2	-	3.2
Return for replacement from aftercare	29	1	28	3.2	0.4	4.2	22	4	18	16.2	9.7	18.9

Table 2

Admissions to Wisconsin Juvenile Correctional Institutions
 INSTITUTION AND TYPE OF ADMISSION
 January 1-December 31, 1975

Type of Admission	Total	Boys	Girls	Institution				
				Ethan Allen School (WSB)	Lincoln Hills School			Oakwood School (WSG)
					Total	Boys	Girls	
<u>Number</u>	<u>1,057</u>	<u>921</u>	<u>136</u>	<u>565</u>	<u>415</u>	<u>356</u>	<u>59</u>	<u>77</u>
New admission	601	553	48	342	234	211	23	25
New admission, state probation violator	97	85	12	59	31	26	5	7
Return from aftercare	232	198	34	113	100	85	15	19
Return from aftercare pending hearing	49	35	14	22	15	13	2	12
Return from probation pending hearing	16	13	3	13	2	-	2	1
Return for replacement from probation	11	8	3	2	7	6	1	2
Return for replacement from aftercare	51	29	22	14	26	15	11	11
<u>Percent</u>	<u>100.0</u>	<u>100.0</u>	<u>100.0</u>	<u>100.0</u>	<u>100.0</u>	<u>100.0</u>	<u>100.0</u>	<u>100.0</u>
New admission	56.9	60.0	35.3	60.5	56.3	59.3	39.0	32.5
New admission, state probation violator	9.2	9.2	8.8	10.4	7.5	7.3	8.5	9.1
Return from aftercare	22.0	21.5	25.0	20.0	24.1	23.9	25.4	24.6
Return from aftercare pending hearing	4.6	3.8	10.3	3.9	3.6	3.6	3.4	15.6
Return from probation pending hearing	1.5	1.4	2.2	2.3	0.5	-	3.4	1.3
Return for replacement from probation	1.0	0.9	2.2	0.4	1.7	1.7	1.7	2.6
Return for replacement from aftercare	4.8	3.2	16.2	2.5	6.3	4.2	18.6	14.3

Table 3
Admissions to Wisconsin Juvenile Correctional Institutions
TYPE OF ADMISSION AND COUNTY OF COMMITMENT
January 1-December 31, 1975

COUNTY OF COMMITMENT	TOTAL ADMISSION	NEW ADMISSION	NEW ADM. STATE PROBATION VIOLATOR	RETURN FROM AFTERCARE	RETURN FROM AFTERCARE AND PROB. PENDING HEARING	RETURN FROM PROB. OR AFTERCARE FOR REPL. OR MEDICAL CARE	TOTAL BOYS	NEW ADMISSION	NEW ADM. STATE PROBATION VIOLATOR	RETURN FROM AFTERCARE	RETURN FROM AFTERCARE AND PROB. PENDING HEARING	RETURN FROM PROB. OR AFTERCARE FOR REPL. OR MEDICAL CARE	TOTAL GIRLS	NEW ADMISSION	NEW ADM. STATE PROBATION VIOLATOR	RETURN FROM AFTERCARE	RETURN FROM AFTERCARE AND PROB. PENDING HEARING	RETURN FROM PROB. OR AFTERCARE FOR REPL. OR MEDICAL CARE
TOTAL	1,057	601	97	232	65	62	921	553	85	198	48	37	136	48	12	34	17	25
ADAMS	5	3	-	2	-	-	5	3	-	2	-	-	-	-	-	-	-	-
ASHLAND	3	2	-	1	-	-	3	2	-	-	-	-	-	-	-	-	-	-
BARRON	7	6	-	1	-	-	7	6	-	1	-	-	-	-	-	-	-	-
BAYFIELD	10	4	5	-	1	-	6	3	3	-	-	-	4	1	2	-	1	-
BROWN	14	7	-	6	1	-	14	7	-	6	1	-	-	-	-	-	-	-
BUFFALO	-	-	-	-	-	-	-	-	-	-	-	-	-	-	-	-	-	-
BURNETT	7	5	-	1	1	-	6	4	-	1	1	-	1	-	-	-	-	-
CALUMET	5	2	-	3	-	-	5	2	-	3	-	-	-	1	-	-	-	-
CHIPPEWA	15	10	-	3	1	1	15	10	-	3	1	1	-	-	-	-	-	-
CLARK	7	5	-	2	-	-	7	5	-	2	-	-	-	-	-	-	-	-
COLUMBIA	7	3	-	1	1	3	6	3	-	1	-	2	1	-	-	-	-	1
CRAWFORD	4	1	-	1	1	-	4	1	-	1	-	1	-	-	-	-	-	-
DANE	21	12	4	2	1	2	20	12	3	2	1	2	1	-	1	-	-	-
DODGE	10	7	-	3	-	-	10	7	-	3	-	-	-	-	-	-	-	-
DOOR	6	5	-	1	-	-	5	4	-	1	-	-	1	1	-	-	-	-
DOUGLAS	41	24	1	14	2	-	31	21	-	8	2	-	10	3	1	6	-	-
DUNN	4	3	-	1	-	-	4	3	-	1	-	-	-	-	-	-	-	-
EAU CLAIRE	22	6	6	8	-	2	20	6	6	6	-	2	2	-	-	2	-	-
FLORENCE	2	1	1	-	-	-	2	1	1	-	-	-	-	-	-	-	-	-
FOND DU LAC	17	9	5	3	-	-	16	8	5	3	-	-	1	1	-	-	-	-
FOREST	1	-	-	-	-	1	-	-	-	-	-	-	1	-	-	-	-	1
GRANT	4	3	-	1	-	-	4	3	-	1	-	-	-	-	-	-	-	-
GREEN	-	-	-	-	-	-	-	-	-	-	-	-	-	-	-	-	-	-
GREEN LAKE	-	-	-	-	-	-	-	-	-	-	-	-	-	-	-	-	-	-
IOWA	3	-	-	1	1	1	3	-	-	1	1	1	-	-	-	-	-	-
IRON	-	-	-	-	-	-	-	-	-	-	-	-	-	-	-	-	-	-
JACKSON	6	3	-	2	-	1	6	3	-	2	-	1	-	-	-	-	-	-
JEFFERSON	6	2	1	3	-	-	4	2	-	2	-	-	2	-	1	1	-	-
JUNEAU	5	4	-	-	-	1	4	4	-	-	-	-	1	-	-	-	-	1
KENOSHA	65	25	22	13	2	3	59	24	21	10	2	2	6	1	1	3	-	1
KEWAUNEE	-	-	-	-	-	-	-	-	-	-	-	-	-	-	-	-	-	-
LACROSSE	21	13	3	4	-	1	20	13	2	4	-	1	1	-	1	-	-	-
LAFAYETTE	1	1	-	-	-	-	-	-	-	-	-	-	1	1	-	-	-	-
LANGLADE	8	3	1	2	-	2	7	3	1	2	-	1	1	-	-	-	-	1
LINCOLN	10	3	-	2	2	3	7	2	-	2	2	1	3	1	-	-	-	2

Table 3 (Concluded)

COUNTY OF COMMITMENT	TOTAL ADMISSION	NEW ADMISSION	NEW ADM. STATE PROBATION VIOLATOR	RETURN FROM AFTERCARE	RETURN FROM AFTERCARE AND PROB. PENDING HEARINGS	RETURN FROM PROB. OR AFTERCARE FOR REPL. OR MEDICAL CARE	TOTAL BOYS	NEW ADMISSION	NEW ADM. STATE PROBATION VIOLATOR	RETURN FROM AFTERCARE	RETURN FROM AFTERCARE AND PROB. PENDING HEARINGS	RETURN FROM PROB. OR AFTERCARE FOR REPL. OR MEDICAL CARE	TOTAL GIRLS	NEW ADMISSION	NEW ADM. STATE PROBATION VIOLATOR	RETURN FROM AFTERCARE	RETURN FROM AFTERCARE AND PROB. PENDING HEARINGS	RETURN FROM PROB. OR AFTERCARE FOR REPL. OR MEDICAL CARE
MANITOWOC	6	1	2	2	1	-	6	1	2	2	1	-	-	-	-	-	-	-
MARATHON	28	10	-	6	2	1	26	18	-	5	2	-	2	1	-	-	-	1
MARINETTE	3	3	-	-	-	-	3	3	-	-	-	-	-	-	-	-	-	-
MARQUETTE	-	-	-	-	-	-	-	-	-	-	-	-	-	-	-	-	-	-
MENOMINEE	12	3	1	7	-	1	12	3	1	7	-	1	-	-	-	-	-	-
MILWAUKEE	301	175	22	51	37	6	260	163	18	51	26	2	41	12	4	1	11	4
MONROE	25	12	-	6	6	1	19	10	-	4	5	-	6	2	-	2	1	1
COCONTO	9	4	-	3	1	1	8	4	-	2	1	1	1	-	-	-	-	-
CNEIDA	9	4	-	3	-	2	6	3	-	2	-	1	3	1	-	1	-	1
OUTAGAMIE	35	21	1	9	-	5	28	15	1	8	-	4	8	6	-	1	-	1
OZAUKEE	10	5	4	-	-	-	10	5	4	1	-	-	-	-	-	-	-	-
PEPIN	-	-	-	-	1	-	-	-	-	-	-	-	-	-	-	-	-	-
PIERCE	2	-	1	1	1	-	-	-	-	-	-	-	-	-	1	-	1	-
POLK	8	4	1	2	1	-	8	4	1	2	1	-	2	-	-	-	-	-
PORTAGE	9	3	1	1	-	4	8	3	1	1	-	3	1	-	-	-	-	1
PRICE	4	2	1	-	-	1	4	2	1	-	-	1	-	-	-	-	-	-
RACINE	39	33	1	4	-	1	35	31	1	2	-	-	4	2	-	2	-	-
RICHLAND	1	-	-	-	1	-	-	-	-	-	-	-	1	-	-	-	1	-
ROCK	54	34	-	13	1	6	41	28	-	11	-	2	13	6	-	2	1	4
RUSK	2	2	-	-	-	-	2	2	-	-	-	-	-	-	-	-	-	-
ST. CROIX	7	4	1	1	-	1	7	4	1	1	-	1	-	-	-	-	-	-
SAUK	2	1	1	-	-	-	2	1	1	-	-	-	-	-	-	-	-	-
SAWYER	11	5	3	3	1	-	10	4	3	3	-	-	1	1	-	-	1	-
SHAWANO	9	7	-	1	-	-	8	7	-	1	-	-	1	-	-	-	-	-
SHEBOYGAN	14	8	2	4	-	-	13	8	2	3	-	-	1	-	-	1	-	-
TAYLOR	1	-	-	1	-	-	1	-	-	1	-	-	-	-	-	-	-	-
TREMPEALEAU	2	-	1	-	-	1	2	-	1	-	-	1	-	-	-	-	-	-
VERNON	4	3	1	-	-	-	3	2	1	-	-	-	1	1	-	-	-	-
VILAS	6	2	-	4	-	-	5	2	-	3	-	-	1	-	-	1	-	-
WALWORTH	6	4	-	2	-	-	6	4	-	2	-	-	-	-	-	-	-	-
WASHBURN	2	-	-	1	-	1	2	-	-	1	-	1	-	-	-	-	-	-
WASHINGTON	12	10	-	1	-	1	12	10	-	1	-	1	-	-	-	-	-	-
WAUKESHA	36	27	2	5	1	1	36	27	2	5	1	-	-	-	-	-	-	-
WAUPACA	10	6	-	2	-	2	5	4	-	1	-	-	5	2	-	1	-	2
WAUCHARA	4	2	-	1	-	1	2	1	-	1	-	-	2	1	-	-	-	1
WINNEBAGO	20	11	-	6	-	3	16	9	-	6	-	1	4	2	-	-	-	2
WOOD	16	14	1	1	-	-	15	13	1	1	-	-	1	1	-	-	-	-

Table 4
 All Admissions to Wisconsin Juvenile Correctional Institutions by
 INSTITUTION AND AGE ON ADMISSION
 January 1-December 31, 1975

Age on Admission	Total	Boys	Girls	Institution				
				Ethan Allen School (WSB)	Lincoln Hills School			Oakwood School (WSG)
					Total	Boys	Girls	
<u>Number</u>	<u>1,057</u>	<u>921</u>	<u>136</u>	<u>565</u>	<u>415</u>	<u>356</u>	<u>59</u>	<u>77</u>
11 years	-	-	-	-	-	-	-	-
12 years	9	9	-	7	2	2	-	-
13 years	27	25	2	14	11	11	-	2
14 years	104	94	10	51	45	43	2	8
15 years	245	208	37	126	95	82	13	24
16 years	346	298	48	183	141	115	26	22
17 years	326	287	39	184	121	103	18	21
<u>Percent</u>	<u>100.0</u>	<u>100.0</u>	<u>100.0</u>	<u>100.0</u>	<u>100.0</u>	<u>100.0</u>	<u>100.0</u>	<u>100.0</u>
11 years	-	-	-	-	-	-	-	-
12 years	0.9	1.0	-	1.2	0.5	0.6	-	-
13 years	2.6	2.7	1.5	2.5	2.7	3.1	-	2.6
14 years	9.8	10.2	7.3	9.0	10.8	12.1	3.4	10.4
15 years	23.2	22.6	27.2	22.3	22.8	23.0	22.0	31.1
16 years	32.7	32.3	35.3	32.4	34.0	32.3	44.1	28.6
17 years	30.8	31.2	28.7	32.6	29.2	28.9	30.5	27.3

Table 5
 New Admissions to Wisconsin Juvenile Correctional Institutions
 TYPE OF ADMISSION AND AGE ON ADMISSION
 January 1-December 31, 1975

Age on Admission	Boys						Girls					
	New Admission			New Admission State Prob. Violator			New Admission			New Admission State Prob. Violator		
	Total	Milw.	All Other Counties	Total	Milw.	All Other Counties	Total	Milw.	All Other Counties	Total	Milw.	All Other Counties
<u>Number</u>	<u>553</u>	<u>163</u>	<u>390</u>	<u>85</u>	<u>18</u>	<u>67</u>	<u>48</u>	<u>12</u>	<u>36</u>	<u>12</u>	<u>4</u>	<u>8</u>
11 years	-	-	-	-	-	-	-	-	-	-	-	-
12 years	6	1	5	1	-	1	-	-	-	-	-	-
13 years	20	7	13	1	-	1	1	-	1	-	-	-
14 years	70	23	47	12	2	10	6	-	6	-	-	-
15 years	138	39	99	15	6	9	15	3	12	4	3	1
16 years	171	50	121	26	2	24	21	7	14	6	-	6
17 years	148	43	105	30	8	22	5	2	3	2	1	1
18 years	-	-	-	-	-	-	-	-	-	-	-	-
<u>Percent</u>	<u>100.0</u>	<u>100.0</u>	<u>100.0</u>	<u>100.0</u>	<u>100.0</u>	<u>100.0</u>	<u>100.0</u>	<u>100.0</u>	<u>100.0</u>	<u>100.0</u>	<u>100.0</u>	<u>100.0</u>
11 years	-	-	-	-	-	-	-	-	-	-	-	-
12 years	1.1	0.6	1.3	1.2	-	1.5	-	-	-	-	-	-
13 years	3.6	4.3	3.3	1.2	-	1.5	2.1	-	2.8	-	-	-
14 years	12.7	14.1	12.1	14.1	11.1	14.9	12.5	-	16.7	-	-	-
15 years	24.9	23.9	25.4	17.6	33.3	13.4	31.3	25.0	33.3	33.3	75.0	12.5
16 years	30.9	30.7	31.0	30.6	11.1	35.9	43.7	58.3	38.9	50.0	-	75.0
17 years	26.8	26.4	26.9	35.3	44.5	32.8	10.4	16.7	8.3	16.7	25.0	12.5
18 years	-	-	-	-	-	-	-	-	-	-	-	-

Table 7

All Admissions to Wisconsin Juvenile Correctional Institutions by

INSTITUTION AND RACE

January 1-December 31, 1975

Race	Total	Boys	Girls	Institution				
				Ethan Allen School (WSB)	Lincoln Hills School			Oakwood School (WSG)
					Total	Boys	Girls	
<u>Number</u>	<u>1,057</u>	<u>921</u>	<u>136</u>	<u>565</u>	<u>415</u>	<u>356</u>	<u>59</u>	<u>77</u>
<u>White</u>	<u>771</u>	<u>680</u>	<u>91</u>	<u>373</u>	<u>357</u>	<u>307</u>	<u>50</u>	<u>41</u>
<u>White (Mexican Origin)</u>	<u>16</u>	<u>16</u>	<u>-</u>	<u>13</u>	<u>3</u>	<u>3</u>	<u>-</u>	<u>-</u>
<u>Non-white</u>	<u>270</u>	<u>225</u>	<u>45</u>	<u>179</u>	<u>55</u>	<u>46</u>	<u>9</u>	<u>36</u>
Black	201	166	35	165	1	1	-	35
Native American (Indian)	68	58	10	14	53	44	9	1
Other	1	1	-	-	1	1	-	-
<u>Percent</u>	<u>100.0</u>	<u>100.0</u>	<u>100.0</u>	<u>100.0</u>	<u>100.0</u>	<u>100.0</u>	<u>100.0</u>	<u>100.0</u>
<u>White</u>	<u>72.9</u>	<u>73.8</u>	<u>66.9</u>	<u>66.0</u>	<u>86.0</u>	<u>86.2</u>	<u>84.7</u>	<u>53.3</u>
<u>White (Mexican Origin)</u>	<u>1.5</u>	<u>1.7</u>	<u>-</u>	<u>2.3</u>	<u>0.7</u>	<u>0.8</u>	<u>-</u>	<u>-</u>
<u>Non-white</u>	<u>25.6</u>	<u>24.5</u>	<u>33.1</u>	<u>31.7</u>	<u>13.3</u>	<u>13.0</u>	<u>15.3</u>	<u>46.7</u>
Black	19.0	18.0	25.7	29.2	0.2	0.3	-	45.5
Native American (Indian)	6.4	6.3	7.4	2.5	12.9	12.4	15.3	1.2
Other	.2	0.2	-	-	0.2	0.3	-	-

Table 8
 New Admissions to Wisconsin Juvenile Correctional Institutions
 RACE AND TYPE OF ADMISSION
 January 1-December 31, 1975

Race	Boys						Girls					
	New Admission			New Admission State Prob. Violator			New Admission			New Admission State Prob. Violator		
	Total	Milw.	All Other Counties	Total	Milw.	All Other Counties	Total	Milw.	All Other Counties	Total	Milw.	All Other Counties
<u>Number</u>	<u>553</u>	<u>163</u>	<u>390</u>	<u>85</u>	<u>18</u>	<u>67</u>	<u>48</u>	<u>12</u>	<u>36</u>	<u>12</u>	<u>4</u>	<u>8</u>
<u>White</u>	<u>408</u>	<u>70</u>	<u>338</u>	<u>68</u>	<u>9</u>	<u>59</u>	<u>36</u>	<u>3</u>	<u>33</u>	<u>9</u>	<u>2</u>	<u>7</u>
<u>White (Mexican Origin)</u>	<u>8</u>	<u>2</u>	<u>6</u>	<u>3</u>	<u>-</u>	<u>3</u>	<u>-</u>	<u>-</u>	<u>-</u>	<u>-</u>	<u>-</u>	<u>-</u>
<u>Non-white</u>	<u>137</u>	<u>91</u>	<u>46</u>	<u>14</u>	<u>9</u>	<u>5</u>	<u>12</u>	<u>9</u>	<u>3</u>	<u>3</u>	<u>2</u>	<u>1</u>
Black	106	84	22	10	8	2	10	9	1	2	2	-
Native American (Indian)	30	7	23	4	1	3	2	-	2	1	-	1
Other	1	-	1	-	-	-	-	-	-	-	-	-
<u>Percent</u>	<u>100.0</u>	<u>100.0</u>	<u>100.0</u>	<u>100.0</u>	<u>100.0</u>	<u>100.0</u>	<u>100.0</u>	<u>100.0</u>	<u>100.0</u>	<u>100.0</u>	<u>100.0</u>	<u>100.0</u>
<u>White</u>	<u>73.8</u>	<u>42.9</u>	<u>86.7</u>	<u>80.0</u>	<u>50.0</u>	<u>88.0</u>	<u>75.0</u>	<u>25.0</u>	<u>91.7</u>	<u>75.0</u>	<u>50.0</u>	<u>87.5</u>
<u>White (Mexican Origin)</u>	<u>1.4</u>	<u>1.2</u>	<u>1.5</u>	<u>3.5</u>	<u>-</u>	<u>4.5</u>	<u>-</u>	<u>-</u>	<u>-</u>	<u>-</u>	<u>-</u>	<u>-</u>
<u>Non-white</u>	<u>24.8</u>	<u>55.9</u>	<u>11.8</u>	<u>16.5</u>	<u>50.0</u>	<u>7.5</u>	<u>25.0</u>	<u>75.0</u>	<u>8.3</u>	<u>25.0</u>	<u>50.0</u>	<u>12.5</u>
Black	19.2	51.6	5.6	11.8	44.5	3.0	20.8	75.0	2.8	16.7	50.0	-
Native American (Indian)	5.4	4.3	5.9	4.7	5.5	4.5	4.2	-	5.5	8.3	-	12.5
Other	0.2	-	0.3	-	-	-	-	-	-	-	-	-

Table 9
 Re-admissions from Aftercare to Wisconsin Juvenile Correctional Institutions
 RACE
 January 1-December 31, 1975

Race	Boys						Girls					
	Number			Percent			Number			Percent		
	Total	Milw.	All Other Counties	Total	Milw.	All Other Counties	Total	Milw.	All Other Counties	Total	Milw.	All Other Counties
<u>TOTAL</u>	<u>198</u>	<u>51</u>	<u>147</u>	<u>100.0</u>	<u>100.0</u>	<u>100.0</u>	<u>34</u>	<u>10</u>	<u>24</u>	<u>100.0</u>	<u>100.0</u>	<u>100.0</u>
<u>White</u>	<u>142</u>	<u>23</u>	<u>119</u>	<u>71.7</u>	<u>45.0</u>	<u>81.0</u>	<u>20</u>	<u>3</u>	<u>17</u>	<u>58.8</u>	<u>30.0</u>	<u>70.9</u>
<u>White (Mexican Origin)</u>	<u>3</u>	<u>1</u>	<u>2</u>	<u>1.5</u>	<u>2.0</u>	<u>1.4</u>	<u>-</u>	<u>-</u>	<u>-</u>	<u>-</u>	<u>-</u>	<u>-</u>
<u>Non-white</u>	<u>53</u>	<u>27</u>	<u>26</u>	<u>26.8</u>	<u>53.0</u>	<u>17.6</u>	<u>14</u>	<u>7</u>	<u>7</u>	<u>41.2</u>	<u>70.0</u>	<u>29.1</u>
Black	34	26	8	17.2	51.0	5.4	9	7	2	26.5	70.0	8.3
Native American (Indian)	19	1	18	9.6	2.0	12.2	5	-	5	14.7	-	20.8
Other	-	-	-	-	-	-	-	-	-	-	-	-

Table 10

New Admissions to Wisconsin Juvenile Correctional Institutions
 TYPE OF ADMISSION AND MAJOR DELINQUENT ACT JUST BEFORE ADMISSION
 January 1-December 31, 1975

Major Delinquent Act Just Before Admission	Boys						Girls					
	New Admission			New Admission State Prob. Violator			New Admission			New Admission State Prob. Violator		
	Total	Milw.	All Other Counties	Total	Milw.	All Other Counties	Total	Milw.	All Other Counties	Total	Milw.	All Other Counties
<u>Number</u>	<u>553</u>	<u>163</u>	<u>390</u>	<u>85</u>	<u>18</u>	<u>67</u>	<u>48</u>	<u>12</u>	<u>36</u>	<u>12</u>	<u>4</u>	<u>8</u>
Aggravated assault	33	16	17	3	-	3	2	1	1	-	-	-
Sex misconduct	7	2	5	-	-	-	2	-	2	-	-	-
Auto theft	102	25	77	22	4	18	2	-	2	2	-	2
Burglary, unlawful entry	212	53	159	26	8	18	2	-	2	2	1	1
Vandalism	9	1	8	3	-	3	1	-	1	-	-	-
Other theft	71	20	51	10	1	9	13	4	9	3	1	2
Uncontrollable	4	-	4	3	-	3	1	-	1	1	-	1
Truant	2	-	2	1	-	1	-	-	-	1	1	-
Running away	3	-	3	4	2	2	2	-	2	1	-	1
Drinking	3	-	3	1	-	1	-	-	-	1	-	1
Carelessness or mischief	-	-	-	-	-	-	-	-	-	-	-	-
Other	106	46	60	12	3	9	22	7	15	1	1	-
None recorded	1	-	1	-	-	-	1	-	1	-	-	-
<u>Percent</u>	<u>100.0</u>	<u>100.0</u>	<u>100.0</u>	<u>100.0</u>	<u>100.0</u>	<u>100.0</u>	<u>100.0</u>	<u>100.0</u>	<u>100.0</u>	<u>100.0</u>	<u>100.0</u>	<u>100.0</u>
Aggravated assault	6.0	9.8	4.4	3.5	-	4.4	4.2	8.3	2.8	-	-	-
Sex misconduct	1.3	1.2	1.3	-	-	-	4.2	-	5.6	-	-	-
Auto theft	18.4	15.3	19.7	25.9	22.2	26.9	4.2	-	5.6	16.7	-	25.0
Burglary, unlawful entry	38.4	32.6	40.7	30.6	44.4	26.9	4.2	-	5.6	16.7	25.0	12.5
Vandalism	1.6	0.6	2.0	3.5	-	4.5	2.1	-	2.8	-	-	-
Other theft	12.8	12.3	13.1	11.8	5.6	13.4	27.0	33.3	25.0	25.0	25.0	25.0
Uncontrollable	0.7	-	1.0	3.5	-	4.5	2.1	-	2.8	8.3	-	12.5
Truant	0.4	-	0.5	1.2	-	1.5	-	-	-	8.3	25.0	-
Running away	0.5	-	0.8	4.7	11.1	3.0	4.2	-	5.6	8.3	-	12.5
Drinking	0.5	-	0.8	1.2	-	1.5	-	-	-	8.3	-	12.5
Carelessness or mischief	-	-	-	-	-	-	-	-	-	-	-	-
Other	19.2	28.2	15.4	14.1	16.7	13.4	45.7	58.4	41.4	8.3	25.0	-
None recorded	0.2	-	0.3	-	-	-	2.1	-	2.8	-	-	-

Table 11

Re-admissions from Aftercare to Wisconsin Juvenile Correctional Institutions

MAJOR REASON FOR RETURN FROM AFTERCARE

January 1-December 31, 1975

Major Reason for Return	Boys						Girls					
	Number			Percent			Number			Percent		
	Total	Milw.	All Other Counties	Total	Milw.	All Other Counties	Total	Milw.	All Other Counties	Total	Milw.	All Other Counties
<u>Total</u>	<u>198</u>	<u>51</u>	<u>147</u>	<u>100.0</u>	<u>100.0</u>	<u>100.0</u>	<u>34</u>	<u>10</u>	<u>24</u>	<u>100.0</u>	<u>100.0</u>	<u>100.0</u>
Absconding or running away	36	7	29	18.2	13.7	19.7	18	7	11	52.9	70.0	45.9
Law violation	133	43	90	67.2	84.3	61.3	9	3	6	26.5	30.0	25.0
Behavior problem at parental or relative home	2	1	1	1.0	2.0	0.7	3	-	3	8.8	-	12.5
Behavior problem in foster home	4	-	4	2.0	-	2.7	2	-	2	5.9	-	8.3
Poor school adjustment	5	-	5	2.5	-	3.4	-	-	-	-	-	-
Other	18	-	18	9.1	-	12.2	2	-	2	5.9	-	8.3

Table 12
 New Admissions to Wisconsin Juvenile Correctional Institutions
 TYPE OF ADMISSION AND COMPANIONS INVOLVED IN DELINQUENCY
 January 1-December 31, 1975

Companions in Delinquency	Boys						Girls					
	New Admission			New Admission State Prob. Violator			New Admission			New Admission State Prob. Violator		
	Total	Milw.	All Other Counties	Total	Milw.	All Other Counties	Total	Milw.	All Other Counties	Total	Milw.	All Other Counties
<u>Number</u>	<u>553</u>	<u>163</u>	<u>390</u>	<u>85</u>	<u>18</u>	<u>67</u>	<u>48</u>	<u>12</u>	<u>36</u>	<u>12</u>	<u>4</u>	<u>8</u>
None	148	42	106	30	6	24	19	7	12	5	3	2
One	179	52	127	28	3	25	16	4	12	2	1	1
Two or more	226	69	157	27	9	18	13	1	12	5	-	5
<u>Percent</u>	<u>100.0</u>	<u>100.0</u>	<u>100.0</u>	<u>100.0</u>	<u>100.0</u>	<u>100.0</u>	<u>100.0</u>	<u>100.0</u>	<u>100.0</u>	<u>100.0</u>	<u>100.0</u>	<u>100.0</u>
None	26.8	25.8	27.2	35.3	33.3	35.8	39.6	58.4	33.3	41.7	75.0	25.0
One	32.4	31.9	32.6	32.9	16.7	37.3	33.3	33.3	33.3	16.6	25.0	12.5
Two or more	40.8	42.3	40.2	31.8	50.0	26.9	27.1	8.3	33.3	41.7	-	62.5

Table 13

New Admissions to Wisconsin Juvenile Correctional Institutions

TYPE OF ADMISSION AND AGENCY EXPERIENCE OTHER THAN PROBATION

January 1-December 31, 1975

Prior Agency Experience Other than Probation	Boys						Girls					
	New Admission			New Admission State Prob. Violator			New Admission			New Admission State Prob. Violator		
	Total	Milw.	All Other Counties	Total	Milw.	All Other Counties	Total	Milw.	All Other Counties	Total	Milw.	All Other Counties
<u>Number</u>	<u>553</u>	<u>163</u>	<u>390</u>	<u>85</u>	<u>18</u>	<u>67</u>	<u>48</u>	<u>12</u>	<u>36</u>	<u>12</u>	<u>4</u>	<u>8</u>
None recorded	269	83	186	41	8	33	16	6	10	5	1	4
Child guidance clinic	58	7	51	10	1	9	8	-	8	2	-	2
Public child welfare agency	109	29	80	23	6	17	13	5	8	3	2	1
Private child welfare agency	25	10	15	1	1	-	3	1	2	-	-	-
Combination of any two of the above items	73	28	45	10	2	8	5	-	5	-	-	-
Other	19	6	13	-	-	-	3	-	3	2	1	1
<u>Percent</u>	<u>100.0</u>	<u>100.0</u>	<u>100.0</u>	<u>100.0</u>	<u>100.0</u>	<u>100.0</u>	<u>100.0</u>	<u>100.0</u>	<u>100.0</u>	<u>100.0</u>	<u>100.0</u>	<u>100.0</u>
None recorded	48.7	50.9	47.7	48.1	44.4	49.3	33.3	50.0	27.8	41.6	25.0	50.0
Child guidance clinic	10.5	4.3	13.1	11.8	5.6	13.4	16.7	-	22.2	16.7	-	25.0
Public child welfare agency	19.7	17.8	20.5	27.1	33.3	25.4	27.0	41.7	22.2	25.0	50.0	12.5
Private child welfare agency	4.5	6.1	3.9	1.2	5.6	-	6.3	8.3	5.6	-	-	-
Combination of any two of the above items	13.2	17.2	11.5	11.8	11.1	11.9	10.4	-	13.9	-	-	-
Other	3.4	3.7	3.3	-	-	-	6.3	-	8.3	16.7	25.0	12.5

Table 14

New Admissions to Wisconsin Juvenile Correctional Institutions

TYPE OF ADMISSION AND PRIOR OFFICIAL PROBATION EXPERIENCE

January 1-December 31, 1975

Prior Official Probation Experience	Boys						Girls					
	New Admission			New Admission State Prob. Violator			New Admission			New Admission State Prob. Violator		
	Total	Milw.	All Other Counties	Total	Milw.	All Other Counties	Total	Milw.	All Other Counties	Total	Milw.	All Other Counties
<u>Number</u>	<u>553</u>	<u>163</u>	<u>390</u>	<u>85</u>	<u>18</u>	<u>67</u>	<u>48</u>	<u>12</u>	<u>36</u>	<u>12</u>	<u>4</u>	<u>8</u>
None recorded	96	24	72	2	-	2	10	-	10	-	-	-
State Department of Health and Social Services	48	27	21	64	14	50	4	2	2	10	4	6
County welfare agency	216	52	164	6	1	5	29	7	22	2	-	2
Private child welfare agency	9	3	6	2	-	2	-	-	-	-	-	-
Parent or relative	4	-	4	-	-	-	-	-	-	-	-	-
Juvenile court worker	174	56	118	7	2	5	4	3	1	-	-	-
Other	6	1	5	4	1	3	1	-	1	-	-	-
<u>Percent</u>	<u>100.0</u>	<u>100.0</u>	<u>100.0</u>	<u>100.0</u>	<u>100.0</u>	<u>100.0</u>	<u>100.0</u>	<u>100.0</u>	<u>100.0</u>	<u>100.0</u>	<u>100.0</u>	<u>100.0</u>
None recorded	17.4	14.7	18.5	2.4	-	3.0	20.8	-	27.7	-	-	-
State Department of Health and Social Services	8.7	16.6	5.4	75.2	77.7	74.5	8.3	16.7	5.6	83.3	100.0	75.0
County welfare agency	39.0	31.9	42.0	7.1	5.6	7.5	60.5	58.3	61.1	16.7	-	25.0
Private child welfare agency	1.6	1.8	1.5	2.4	-	3.0	-	-	-	-	-	-
Parent or relative	0.7	-	1.0	-	-	-	-	-	-	-	-	-
Juvenile court worker	31.5	34.4	30.3	8.2	11.1	7.5	8.3	25.0	2.8	-	-	-
Other	1.1	0.6	1.3	4.7	5.6	4.5	2.1	-	2.8	-	-	-

Table 15

New Admissions to Wisconsin Juvenile Correctional Institutions
 TYPE OF ADMISSION AND PUBLIC ASSISTANCE RECEIVED BY YOUTH'S FAMILY
 January 1-December 31, 1975

Public Assistance Received by Youth's Family	Boys						Girls					
	New Admission			New Admission State Prob. Violator			New Admission			New Admission State Prob. Violator		
	Total	Milw.	All Other Counties	Total	Milw.	All Other Counties	Total	Milw.	All Other Counties	Total	Milw.	All Other Counties
<u>Number</u>	<u>553</u>	<u>163</u>	<u>390</u>	<u>85</u>	<u>18</u>	<u>67</u>	<u>48</u>	<u>12</u>	<u>36</u>	<u>12</u>	<u>4</u>	<u>8</u>
None recorded	394	106	288	64	9	55	30	7	23	7	1	6
Aid to Dependent Children	125	53	72	18	9	9	11	3	8	3	2	1
Old Age Assistance	2	1	1	-	-	-	1	1	-	-	-	-
Aid to the Blind	1	-	1	-	-	-	-	-	-	-	-	-
Aid to the totally and permanently disabled	14	1	13	2	-	2	-	-	-	1	-	1
General relief	3	-	3	-	-	-	1	-	1	-	-	-
Other	14	2	12	1	-	1	5	1	4	1	1	-
<u>Percent</u>	<u>100.0</u>	<u>100.0</u>	<u>100.0</u>	<u>100.0</u>	<u>100.0</u>	<u>100.0</u>	<u>100.0</u>	<u>100.0</u>	<u>100.0</u>	<u>100.0</u>	<u>100.0</u>	<u>100.0</u>
None recorded	71.3	65.1	73.8	75.3	50.0	82.1	62.5	58.4	63.9	58.4	25.0	75.0
Aid to Dependent Children	22.6	32.5	18.4	21.2	50.0	13.4	22.9	25.0	22.2	25.0	50.0	12.5
Old Age Assistance	0.4	0.6	0.3	-	-	-	2.1	8.3	-	-	-	-
Aid to the Blind	0.2	-	0.3	-	-	-	-	-	-	-	-	-
Aid to the totally and permanently disabled	2.5	0.6	3.3	2.3	-	3.0	-	-	-	8.3	-	12.5
General relief	0.5	-	0.8	-	-	-	2.1	-	2.8	-	-	-
Other	2.5	1.2	3.1	1.2	-	1.5	10.4	8.3	11.1	8.3	25.0	-

Table 16
 New Admissions to Wisconsin Juvenile Correctional Institutions
 TYPE OF ADMISSION AND HIGHEST GRADE COMPLETED
 January 1-December 31, 1975

Highest Grade Completed	Boys						Girls					
	New Admission			New Admission State Prob. Violator			New Admission			New Admission State Prob. Violator		
	Total	Milw.	All Other Counties	Total	Milw.	All Other Counties	Total	Milw.	All Other Counties	Total	Milw.	All Other Counties
<u>Number</u>	<u>553</u>	<u>163</u>	<u>390</u>	<u>85</u>	<u>18</u>	<u>67</u>	<u>48</u>	<u>12</u>	<u>36</u>	<u>12</u>	<u>4</u>	<u>8</u>
Less than fourth	-	-	-	-	-	-	-	-	-	-	-	-
Fourth	-	-	-	1	1	-	-	-	-	-	-	-
Fifth	5	2	3	-	-	-	-	-	-	-	-	-
Sixth	13	4	9	1	-	1	2	-	2	-	-	-
Seventh	58	26	32	4	-	4	3	-	3	-	-	-
Eighth	138	33	105	27	5	22	13	5	8	2	1	1
Ninth	191	58	133	32	8	24	17	4	13	3	-	3
Tenth	99	22	77	13	2	11	10	2	8	5	1	4
Eleventh	22	2	20	3	1	2	-	-	-	-	-	-
Twelfth or more	3	1	2	2	1	1	-	-	-	1	1	-
Unknown	24	15	9	2	-	2	3	1	2	1	1	-
<u>Percent</u>	<u>100.0</u>	<u>100.0</u>	<u>100.0</u>	<u>100.0</u>	<u>100.0</u>	<u>100.0</u>	<u>100.0</u>	<u>100.0</u>	<u>100.0</u>	<u>100.0</u>	<u>100.0</u>	<u>100.0</u>
Less than fourth	-	-	-	-	-	-	-	-	-	-	-	-
Fourth	-	-	-	1.2	5.6	-	-	-	-	-	-	-
Fifth	0.9	1.2	0.8	-	-	-	-	-	-	-	-	-
Sixth	2.4	2.5	2.3	1.2	-	1.5	4.2	-	5.6	-	-	-
Seventh	10.5	16.0	8.2	4.7	-	6.0	6.3	-	8.3	-	-	-
Eighth	25.0	20.2	26.9	31.7	27.7	32.8	27.1	41.7	22.2	16.7	25.0	12.5
Ninth	34.5	35.6	34.2	37.6	44.4	35.8	35.3	33.3	36.1	25.0	25.0	37.5
Tenth	17.9	13.5	19.7	15.3	11.1	16.4	20.8	16.7	22.2	41.7	-	50.0
Eleventh	4.0	1.2	5.1	3.5	5.6	3.0	-	-	-	-	-	-
Twelfth or more	0.5	0.6	0.5	2.4	5.6	1.5	-	-	-	8.3	25.0	-
Unknown	4.3	9.2	2.3	2.4	-	3.0	6.3	8.3	5.6	8.3	25.0	-

Table 17

New Admissions to Wisconsin Juvenile Correctional Institutions

TYPE OF ADMISSION AND ACHIEVEMENT TEST

January 1-December 31, 1975

Achievement Test	Boys						Girls					
	New Admission			New Admission State Prob. Violator			New Admission			New Admission State Prob. Violator		
	Total	Milw.	All Other Counties	Total	Milw.	All Other Counties	Total	Milw.	All Other Counties	Total	Milw.	All Other Counties
<u>Number</u>	<u>553</u>	<u>163</u>	<u>390</u>	<u>85</u>	<u>18</u>	<u>67</u>	<u>48</u>	<u>12</u>	<u>36</u>	<u>12</u>	<u>4</u>	<u>8</u>
Less than fourth	2	-	2	-	-	-	1	1	-	-	-	-
Fourth	8	5	3	2	1	1	1	1	-	2	2	-
Fifth	23	17	6	3	-	3	4	2	2	-	-	-
Sixth	33	12	21	4	1	3	4	4	-	-	-	-
Seventh	27	10	17	8	2	6	6	2	4	1	1	-
Eighth	38	16	22	6	1	5	3	1	2	-	-	-
Ninth	15	3	12	4	-	4	2	-	2	-	-	-
Tenth	7	3	4	1	-	1	2	1	1	-	-	-
Eleventh	13	4	9	-	-	-	1	-	1	1	-	1
Twelfth or more	3	-	3	2	-	2	-	-	-	1	1	-
Not tested	384	93	291	55	13	42	24	-	24	7	-	7
<u>Percent</u>	<u>100.0</u>	<u>100.0</u>	<u>100.0</u>	<u>100.0</u>	<u>100.0</u>	<u>100.0</u>	<u>100.0</u>	<u>100.0</u>	<u>100.0</u>	<u>100.0</u>	<u>100.0</u>	<u>100.0</u>
Less than fourth	0.4	-	0.5	-	-	-	2.1	8.3	-	-	-	-
Fourth	1.4	3.1	0.8	2.4	5.6	1.5	2.1	8.3	-	16.7	50.0	-
Fifth	4.2	10.4	1.5	3.5	-	4.5	8.3	16.7	5.6	-	-	-
Sixth	6.0	7.4	5.4	4.7	5.6	4.5	8.3	33.4	-	-	-	-
Seventh	4.9	6.1	4.4	9.4	11.1	8.9	12.4	16.7	11.1	8.3	25.0	-
Eighth	6.9	9.8	5.6	7.1	5.6	7.5	6.3	8.3	5.6	-	-	-
Ninth	2.7	1.8	3.1	4.7	-	6.0	4.2	-	5.6	-	-	-
Tenth	1.3	1.8	1.0	1.2	-	1.5	4.2	8.3	2.7	-	-	-
Eleventh	2.3	2.5	2.3	-	-	-	2.1	-	2.7	8.3	-	12.5
Twelfth or more	0.5	-	0.8	2.4	-	3.0	-	-	-	8.3	25.0	-
Not tested	69.4	57.1	74.6	64.6	72.1	62.6	50.0	-	66.7	58.4	-	87.5

Table 18
 New Admissions to Wisconsin Juvenile Correctional Institutions
 TYPE OF ADMISSION AND INTELLIGENCE ESTIMATE
 January 1-December 31, 1975

Intelligence Estimate (Current Functioning Level)	Boys						Girls					
	New Admission			New Admission State Prob. Violator			New Admission			New Admission State Prob. Violator		
	Total	Milw.	All Other Counties	Total	Milw.	All Other Counties	Total	Milw.	All Other Counties	Total	Milw.	All Other Counties
<u>Number</u>	<u>553</u>	<u>163</u>	<u>390</u>	<u>85</u>	<u>18</u>	<u>67</u>	<u>48</u>	<u>12</u>	<u>36</u>	<u>12</u>	<u>4</u>	<u>8</u>
Superior and above	-	-	-	-	-	-	-	-	-	-	-	-
Bright normal	10	3	7	2	-	2	2	-	2	1	1	-
Average or normal	120	41	79	15	3	12	9	2	7	3	1	2
Dull normal	73	33	40	19	3	16	10	7	3	2	2	-
Borderline	67	41	26	8	5	3	1	1	-	-	-	-
Defective	34	24	10	1	1	-	-	-	-	-	-	-
Not tested	249	21	228	40	6	34	26	2	24	6	-	6
<u>Percent</u>	<u>100.0</u>	<u>100.0</u>	<u>100.0</u>	<u>100.0</u>	<u>100.0</u>	<u>100.0</u>	<u>100.0</u>	<u>100.0</u>	<u>100.0</u>	<u>100.0</u>	<u>100.0</u>	<u>100.0</u>
Superior and above	-	-	-	-	-	-	-	-	-	-	-	-
Bright normal	1.8	1.8	1.8	2.4	-	3.0	4.2	-	5.6	8.3	25.0	-
Average or normal	21.7	25.2	20.2	17.7	16.7	17.9	18.7	16.7	19.4	25.0	25.0	25.0
Dull normal	13.2	20.2	10.3	22.3	16.7	23.9	20.8	58.3	8.3	16.7	50.0	-
Borderline	12.1	25.2	6.7	9.4	27.7	4.5	2.1	8.3	-	-	-	-
Defective	6.2	14.7	2.6	1.2	5.6	-	-	-	-	-	-	-
Not tested	45.0	12.9	58.4	47.0	33.3	50.7	54.2	16.7	66.7	50.0	-	75.0

END

1000 1000