

National Criminal Justice Reference Service

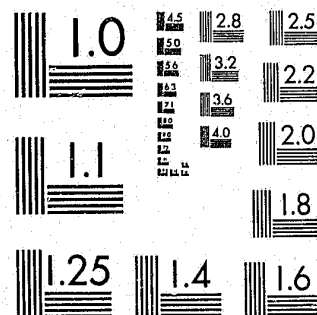

This microfiche was produced from documents received for inclusion in the NCJRS data base. Since NCJRS cannot exercise control over the physical condition of the documents submitted, the individual frame quality will vary. The resolution chart on this frame may be used to evaluate the document quality.



MICROCOPY RESOLUTION TEST CHART  
NATIONAL BUREAU OF STANDARDS-1963-A

Microfilming procedures used to create this fiche comply with the standards set forth in 41CFR 101-11.504.

Points of view or opinions stated in this document are those of the author(s) and do not represent the official position or policies of the U. S. Department of Justice.

National Institute of Law Enforcement and Criminal Justice  
Law Enforcement Assistance Administration  
United States Department of Justice  
Washington, D. C. 20531

DATE FILMED  
3-21-80

X

INDIVIDUAL OFFENDER PROFILES: PILOT STUDY CODE BOOK

Technical Report ESCD-2-76  
September 1976

Prepared under Grant Number 75-NI-99-0123 from the National Institute of Law Enforcement and Criminal Justice, Law Enforcement Assistance Administration, U.S. Department of Justice

Points of view or opinions stated in this document are those of the author and do not necessarily represent the official position or policies of the U.S. Department of Justice.

59658

CENTER FOR ECONOMETRIC STUDIES OF CRIME AND THE CRIMINAL JUSTICE SYSTEM

Hoover Institution  
Stanford University

JUL 23 1979

Background

ACQUISITIONS

In its original operating plan the Center proposed to construct criminal, social, and economic profiles for a sample of 2000 offenders in California. The basic concept of constructing such profiles was accepted by the Institute. However, it was mutually agreed upon to conduct a pilot study before proceeding with the full scale data collection project.

Our pilot study involved a target of 100 offender profiles. These offenders were selected from random samples of offenders drawn by the Bureau of Criminal Statistics and the California Department of Corrections. Each agency supplied a sample of 1000 individuals. The BCS sample was a random sample of persons arrested for a property crime in Southern California between 1968 and 1975. The CDC sample involved 500 offenders who were in prison in 1975 and 500 offenders who were released from a California prison in 1970.

The pilot project is now basically complete and the number of individuals actually included in the data set described in this code book is 92. Of this pilot sample, 68 came from the CDC sample and 24 from BCS. However, all these individuals committed at least one crime in the County of Los Angeles.

Information on criminal and economic histories can be obtained from the summary files of the CDC and BCS in Sacramento. Detailed data is also available from the local probation departments. These offices must prepare a report on each offender for the use of the judge in determining the appropriate sentence. Files will therefore

be kept even for offenders who do not receive probation. In order to test the cost effectiveness of using the detailed Los Angeles probation files, 20 offender profiles did not make use of the probation data.

Arrangement of Data

The data for each individual are coded on a series of 72-character card images. A number in column 1 of each card identifies the type of information to be found on that card.

Each individual profile begins with two cards having the identifier 1. The first "1" card contains general information about the offender, such as age, sex, race, education, and IQ. The second "1" card gives the number of data points contained on the other cards.

The item "type of profile" in columns 3-6 of the first "1" card tells whether the individual was drawn from the BCS sample or the CDC sample. The code also identifies those CDC profiles for which the Los Angeles probation department information was not used. Some CDC profiles lack parole information from the CDC files in Sacramento. These are identified as well.

The "1" cards are followed by cards identified by the number "2". These describe felonies with which the offenders were charged, and for which detailed information is available from CDC or BCS files. The "2" cards come in pairs; each pair describes one charge. If the offender was charged with several offenses at the same time, there will be corresponding pairs of "2" cards.

Within each pair, the first "2" card gives details about the offense and its disposition. The second "2" card provides economic information about the offender at the time of the offense, including wages, other income, and assets.

Cards with identification numbers 3, 4, or 5 give information about the individual for periods when he was, respectively, on probation, on parole, or in prison. In the case of "3" or "4" cards, the date on which the individual was arrested for the offense to which the probation or parole is related is coded on the card. The card itself may follow the corresponding pair of "2" cards (which will also carry this date), or it may appear behind all of the "2" cards. The "5" cards, however, carry no dates; each "5" card is related to the pair of "2" cards which most nearly precedes it in the profile.

Cards with identification numbers 6 and 7 carry information about the individual's employment record and his location, respectively. The employment record contains gaps where information is not available; each entry carries the date the job began, and the number of months it lasted. As many as three employment records are coded on each "6" card. The location entries on the "7" cards do not carry dates; only the number of months in each location is coded. The entries are arranged to completely fill the time from the individual's date of birth to the most recent entry. Gaps in the available information are filled with "unknown" entries. As many as seven entries are coded on each card, beginning with the most recent location.

Each individual profile ends with a set of cards having the identification number 8. These contain a complete arrest record, or "rap sheet," for the individual. The offenses coded on the "2" cards also appear on the "8" cards. The "8" cards, however, also include arrests

for misdemeanors, arrests on suspicion, and arrests for which detailed information is not available. The date of each arrest is coded; the "8" card entries are not always in chronological order. As many as four entries are coded on each "8" card.

A listing of the BCS offense code is enclosed with this code book. The BCS occupation code may be found in the Dictionary of Occupational Titles, published by the Department of Labor.

An example of a coded offender profile is shown on page 9.

### Data Presentations

Three alternative methods have been prepared for presenting subsets of the information contained in the pilot data set.

Presentation 1 displays the data for each individual in chronological order, starting at age 0. For each year, the available information is grouped in columns for location, expenditures, income and assets, employment and work history, criminal activity, punishment, and personal traits. When information is available from two different sources, both are printed together. The "individual number" shown in presentation 1 is a counter internal to the program which created the presentation. It is not the same as the "I.D. Number" for that individual coded in the data set.

Presentation 2 arranges the data by offense. For each offense appearing on a "2" card, the information coded on the "2" cards is displayed, together with general information about the offender. The crimes are divided between those against property and those against individuals. For each crime, the presentation tells how many crimes of each type the offender had committed previously.

At the end of Presentation 2, there are two frequency counts. One gives the frequency of each type of crime by BCS code. The other gives the frequency of crimes by the number of prior crimes the offender had committed. An example of presentation 2 is shown on page 10.

Presentation 3 gives general information about each individual, and then supplies a frequency count of his rap sheet entries by BCS offense code. An example of presentation 3 is shown on pages 11-13.

A Note on Data Limitations

The information coded in the offender profiles is sometimes incomplete. Economic data in particular have been difficult to obtain. Chart 1, on page 14, gives a summary of the number of crimes detailed on "2" cards for which information on location, wage rates, rent, or assets is available. All of these items are coded for 45 of a total of 365 crimes, or 12.3%.

Chart 2 on page 15 gives a breakdown of some characteristics of the information found on the "8" cards.

Of the 92 profiles in the pilot data set, 31 contain some wage information. Sixteen profiles contain a sequence in which wage information is available both before and after an arrest. Of those 16 profiles, eight drew all of their wage information from the Los Angeles probation files, seven drew upon both the probation files and the summary files in Sacramento, and one profile used information from Sacramento only.

1	0001	1	0027	1022	3	1	02	02	4.1	001	1	000	000	1	000	000	007	00	1
1	007	04	01	01	04	00													
2	220	220	21	5353	3	5331	121060	1	121060	5331	01	00000	1	2	000000000				
2	005	050	004	0200	2	30000	001	00001	1	1	1	1	1	1	1	1	1	1	1
2	025	025	21	5353	3	5331	121060	1	121060	5331	00	000001	1	2	000000000				
2	005	050	004	0200	2	30000	001	00001	1	1	1	1	1	1	1	1	1	1	1
2	002	000	00	5353	3	5331	121060	1	121060	5331	00	000001	1	0	000000000				
2	005	050	004	0200	2	30000	001	00001	1	1	1	1	1	1	1	1	1	1	1
2	005	050	004	0200	2	30000	001	00001	1	1	1	1	1	1	1	1	1	1	1
3	1	1	1	000	30000	00001	075	2	1	121060	0								
5	012	2	31	00	000	4	2	3	3	321	030	015							
6	012	000	0125	0271	004	050	0200	1052	004	000	0001	0000							
6	120	005	0021	0057															
7	000	02	0	027	00	5	010	02	2	010	00	5	030	02	2	070	00	0	020
7	231	02	3																
8	072154	516	1	00	042055	050	1	00	022350	000	1	00	022350	000	1	00			
8	000050	056	1	00	101702	080	1	00	032007	320	1	07	111707	007	1	00			
8	111757	087	1	00	072602	345	1	00	072602	050	1	00	072602	046	1	00			
8	101468	025	1	00	050750	323	1	00	050750	046	1	00	050750	046	1	00			
8	121060	220	1	00	121060	301	1	00	121060	320	1	00	121060	025	1	00			
8	052471	307	1	00	002671	007	2	00	002671	007	2	00	002671	025	1	00			
8	021772	000	1	00	021772	000	1	00	022272	000	1	01							

OFFENSE NUMBER: 22

-11-

CRIMES AGAINST PROPERTY

CHARGED WITH 200: ROBBERY

CONVICTED OF 220: ROBBERY

SENTENCE RECOMMENDED: UNKNOWN

SENTENCED TO PRISON -- MINIMUM TERM: 12 MONTHS -- MAXIMUM TERM: 1188 MONTHS

DATE OF ARREST: 9 21 70 DATE OF OFFENSE: 9 0 70

FINAL PLEA: GUILTY DISPOSITION: CONVICTED BY PLEA

CENSUS TRACT OF OFFENSE: 2312 CENSUS TRACT OF ARREST: 2326 TIME OF OFFENSE: DAY

TYPE OF PROPERTY TAKEN: CURRENCY, ETC. VALUE OF PROPERTY TAKEN= 5

OCCUPATION: EXTRAC MIN EMPLOYMENT AT TIME OF ARREST: METAL MACH

NUMBER OF MONTHS EMPLOYED: 7 WAGE UNKNOWN

HOW TERMINATED: UNKNOWN NON-EMPLOYMENT INCOME: UNKNOWN

ASSETS: CAR REAT=UNKNOWN

I.D. NUMBER: 24

HIGHEST GRADE: 9 GRADE LEVEL: 6.8 IC= 88

MARITAL STATUS: MARRIED NUMBER OF DEPENDENTS=0 LIVING WITH: W/SPOUSE

CENSUS TRACT OF RESIDENCE=2224 RELATIONSHIP TO VICTIM: NONE

PHYSICAL HANDICAP: NO ALCOHOL ABUSE: NO

OTHER DRUG USE: SCHEDULE I OR II DRUGS OFFENSE RELATED TO DRUG USE: YES

NUMBER OF PREVIOUS CRIMES AGAINST PROPERTY= 1

NUMBER OF PREVIOUS CRIMES AGAINST INDIVIDUALS = 5

TOTAL OF PRIOR CRIMES= 6

OFFENDER HAS NOT BEEN IN PRISON BEFORE

FREQUENCY DISTRIBUTION OF CHARGED OFFENSES

0	N.A./NOT GIVEN	1	OTHER	560	AUTO THEFT	19	PROPERTY
1	MISC MISD	12	OTHER	580	FORGERY	20	PROPERTY
100	MURDER	11	PERSON	585	MISC MISD	1	OTHER
150	MANSLAUGHTER	2	PERSON	600	RAPE	9	PERSON
160	DRIVING--MANSL	0	PERSON	640	SEX--NO INCM	12	PERSON
200	ROBBERY	61	PROPERTY	750	SEX--INCOME	0	PROPERTY
300	ASSAULT MED	17	PERSON	760	SEX--NC INCM	0	PERSON
340	ASSAULT MAJ	0	PERSON	780	SEX--INCOME	0	PROPERTY
341	ASSAULT MED	2	PERSON	791	SEX--NO INCM	1	PERSON
343	ASSAULT MIN	2	PERSON	793	SEX--INCOME	0	PROPERTY
351	ASSAULT MAJ	0	PERSON	800	DRUGS	2	PERSON
363	ASSAULT MED	0	PERSON	802	DRUGS--INCOME	3	PROPERTY
364	ASSAULT MIN	0	PERSON	806	DRUGS	3	PERSON
370	ASSAULT MED	1	PERSON	811	DRUGS--INCOME	6	PROPERTY
376	ASSAULT MIN	0	PERSON	817	DRUGS	1	PERSON
380	ASSAULT MIN	0	PERSON	820	DRUGS--INCOME	2	PROPERTY
381	ASSAULT MAJ	0	PERSON	823	DRUGS	1	PERSON
382	ASSAULT MIN	1	PERSON	825	DRUGS	3	PERSON
384	ASSAULT MAJ	0	PERSON	833	DRUGS--INCOME	0	PROPERTY
390	ASSAULT MIN	0	PERSON	834	DRUGS	7	PERSON
391	ASSAULT MAJ	0	PERSON	840	WEAPONS	6	PERSON
396	ASSAULT MIN	6	PERSON	850	DRVNG ALC/DRUGS	2	PERSON
400	BURGLARY	79	PROPERTY	860	DRIVING--OTHER	0	PERSON
466	BURG-RLTD MISD	1	PROPERTY	870	ESCAPE	1	PERSON
500	GRAND THEFT	23	PROPERTY	880	KIDNAPPING	6	PROPERTY
510	PETTY THEFT	18	PROPERTY	890	BOOKMAKING	0	PROPERTY
530	RECEIVING S.P.	12	PROPERTY	910	ABORTION	0	PROPERTY
550	FELONY FRAUD	1	PROPERTY	920	ARSON	2	PROPERTY
556	MISC FRAUD	0	PROPERTY	930	BIGAMY	2	PERSON
				940	BRIBERY	1	PROPERTY

950	EXTORTION	1	PROPERTY
970	MISC FELONY	3	OTHER
976	MISC MISD	0	OTHER
980	MISC FELONY	0	OTHER
986	MISC MISD	0	OTHER
990	MISC FELONY	4	OTHER
TOTAL NUMBER OF CHARGE CARDS=368			

Total Number of Crimes Against Individuals: 92  
Total Number of Crimes Against Property: 255  
Total Number of Other Crimes: 21

SUMMARY OF CRIME MATCHED INCOME/EXPENDITURE DATA IN PILOT STUDY

Totals by Type

<u>Census</u>	<u>Wage</u>	<u>Rent</u>	<u>Assets</u>	<u>Total</u>	<u>%</u>
0	0	0	0	68	18.6
0	0	0	1	15	4.1
0	1	0	0	2	0.5
0	1	0	1	4	1.1
1	0	0	0	78	21.4
1	0	0	1	26	7.1
1	0	1	0	11	3.0
1	0	1	1	3	0.8
1	1	0	0	65	17.8
1	1	0	1	26	7.1
1	1	1	0	22	6.0
1	1	1	1	45	12.3
				365	

Totals by Column

		<u>%</u>
Census	275	75.3
Wage	164	44.9
Rent	81	22.2
Assets	119	32.6

SUMMARY - RAP SHEETS

FELONY TOTALS:

Theft	181
Robbery	115
Burglary	230
Murder	11
Rape	18

Property crimes	657 (36%)
Non-Property crimes	352 (20%)
(The remaining 44% were misdemeanors)	

# INDIVIDUALS:

w/burglary and robbery	42 (46%)
w/drug charges	
w/income-generating felonies + rape or murder	53 (58%)
w/property charges only	3 (3%)
w/property charges only and are drug users	0 (0%)
who are from BCS	25 (27%)
w/both income- and non-income-generating felonies	76 (84%)
w/no income-generating felonies	5 (5.5%)
whose only non-income-generating felony is assault	5 (5.5%)
who started with property crimes	62 (68%)
who started with non-property crimes	32 (35%)

Mean frequency of property charges for those who started with property crimes	63%
Mean frequency of non-property charges for same	20%
Mean frequency of non-property charges for those who started with non-property crimes	51%
Mean frequency of property charges for same	28%



CODE FOR DRUG USE

Schedule I

Heroin	THC
Mescaline	Psilocybin
Peyote	LSD (acid, "25)

Schedule II

Opium	Numorphan
Codeine (snow, "Charley")	Straight amphetamines (Bombitos)
Dilaudid	Methoamphetamines (meth, white x)
Methodone	Footballs (dextro-amphetamine plus amphetamine)
Demerol	Preludin (sweeties)
Percodan	Ritalin
Pantopon	Amytol
Leritine	Pentobarbitol
Cocaine	Quaalude
Seconal (Reds, Red devils)	Tuinol (rainbow, Christmas tree)
Pentothol	Nembutol (yellow jacket)
Methaqualone	Butabarbitol
Amobarbitol	PCP
Benzedrine	"Speed"
Dexedrine	Paragoric mixed with amphetamine (blue velvet)

Schedule III, IV, V

Cough syrups with codeine	Meproamate
Chloral hydrate	Miltown
Equanil	Malline
Fiorinal	Paragoric
Phenaphen	Phenobaritol (purple hearts)
Doriden	Librium
Paraldehyde	Valium
Paragon	Clonopin
Dalmane	Tranxene
	Serax

CODEBOOK FOR HOOVER CRIME PROJECT OFFENDER PROFILES

Column	Item	Code
Card 1		
1	Number delineating type of information on card	1 = Identification card
2	Blank	
3-6	Type of Profile	1111 = BCS Profile 0111 = Complete CDC Profile 0011 = CDC Needs Probation 0001 = CDC Needs Parole
7	Blank	
8	County	1 = Los Angeles 0 = Other than Los Angeles
9	Blank	
10-13	Offender identification number within data file	4 digit number 0001 = First Profile 0097 = Last Profile
14	Blank	
15-18	Individual's Birthdate	By month and year (mmyy)
19	Blank	
20	Race	1 = Anglo 2 = Black 3 = Chicano 4 = Oriental 5 = American Indian 6 = Mixed 7 = Other
21	Blank	
22	Sex	1 = Male 2 = Female
23	Blank	

24-25	Birthplace	01 = N. California 02 = S. California 03 = Northeast 04 = Midwest 05 = Northwest 06 = South 07 = Southwest 08 = Mexico 09 = Institution 10 = Other or military 00 = Unknown
26	Blank	
27-28	Highest Grade in community	2 digit number 00 = Unknown 99 = None
29	Blank	
30-32	Recorded grade level	3 digit number - floating point 000 = Unknown
33	Blank	
34-36	Tested I.Q.	3 digit number 000 = Unknown
37	Blank	
38	Highest degree	0 = Unknown 1 = No degree 2 = High School diploma 3 = GED 4 = Associate degree 5 = Four year degree 6 = Graduate degree 7 = Other

39	Blank	
40-42	Vocational training in community	3 digit BLS occupation code 000 = None 999 = Unknown
43	Blank	
44-46	Occupation	3 digit BLS occupation code 000 = None 999 = Unknown
47	Blank	
48	Type of discharge from military	0 = Unknown 1 = Not applicable 2 = Honorable 3 = Administrative 4 = Medical 5 = Bad conduct 6 = Undesirable/general 7 = Dishonorable 8 = Other
49	Blank	
50-52	MMPI Score	3 digit number 000 = Unknown
53	Blank	
54-56	Father's occupation	3 digit BLS occupation code 000 = None 999 = Unknown 998 = Student
57	Blank	

58-60	Mother's occupation	3 digit BLS occupation code 000 = None 999 = Unknown 997 = Housewife
61	Blank	
62-63	Number of siblings	2 digit number 00 = None 99 = Unknown
64	Blank	
65	Felony convictions of parents	0 = Unknown 1 = None 2 = Father convicted 3 = Mother convicted 4 = Both convicted

2nd Card 1

1	Number delineating type of information on card	1 = Identification card
2	Blank	
3-5	Number of arrests in criminal history of individual (RAPS)	3 digit number
6	Blank	
7-8	Number of offenses which are detailed within profile (on #2 cards)	2 digit number
9	Blank	
10-11	Number of probation and parole cards	2 digit number
12	Blank	
13-14	Number of incarceration cards	2 digit number
15	Blank	
16-17	Number of entries on employment ("6") cards	2 digit number
18	Blank	
19-20	Number of entries on location ("7") cards	2 digit number

20 Blank

21-24 Census tract of occurrence 4 digit number  
 0000 = Unknown  
 0001 = Not applicable  
 0002 = Multiple tracts

25 Blank

26-31 Date of occurrence Month, day, and year  
 mmddyy

32 Blank

33 Time of occurrence 1 = Day  
 2 = Night  
 3 = Not applicable

34 Blank

35-40 Date of arrest Month, day, and year  
 (mmddyy)

41 Blank

42-45 Census tract of arrest 4 digit number  
 0000 = Unknown

46 Blank

47-48 Type of property taken

00 = Unknown  
 01 = Currency, notes, etc.  
 02 = Jewelry, precious metals  
 03 = Motor vehicles  
 04 = Television, stereos, radios  
 05 = Clothing, furs  
 06 = Firearms  
 07 = Household goods  
 08 = Office equipment  
 09 = Consumable goods  
 10 = Other  
 11 = Currency, notes + other  
 12 = Jewelry, precious metals + other  
 13 = Motor vehicles + other  
 14 = T.V., et.al + other  
 15 = Clothing, furs + other  
 16 = Firearms + other  
 17 = Household goods + other  
 18 = Office equipment + other  
 19 = Consumable goods + other  
 20 = None (no property stolen)

49 Blank

50-55 Value of property taken

Actual value in 6 digits  
 000000 = Unknown  
 000001 = No property taken; NA

56 Blank

57 Relationship of offender to victim

0 = Unknown  
 1 = None  
 2 = Member of immediate family  
 3 = Other relative  
 4 = Acquaintance  
 5 = No victim, NA

58 Blank

59 Sentence recommended by probation officer

- 0 = Unknown
- 1 = Grant probation
- 2 = Deny probation
- 3 = Continue on probation
- 4 = Revoke probation
- 5 = Other
- 6 = None

60 Blank

61-70 Sentence received

- 0000000000 = Unknown
- 10000\$\$\$\$\$ = Fine (Dollar amount in last 5 digits)
- 200\_\_00000 = Jail
- 200\_\_\$\$\$\$\$ = Jail + fine (4th & 5th digits are no. of months of jail sentence)
- 3\_\_0000000 = Summary probation (2nd & 3rd digits are no. of months sentenced to probation)
- 3\_\_00\$\$\$\$\$ = Summary probation + fi
- 3\_\_00000 = Summary probation + Jail (2nd & 3rd digits = probation term; 4th & 5th digits = Jail term in months)
- 4\_\_0000000 = Formal probation; (2nd & 3rd digits are months of probation term)
- 4\_\_00\$\$\$\$\$ = Formal probation + fin
- 4\_\_00000 = Formal probation + ja
- 4\_\_\$\$\$\$\$\$ = Formal Probation + jail + fine (2nd & 3rd digits are probation term; 3rd & 4th digits are jail term)
- 5\_\_0000000 = Youth Authority (2nd & 3rd digits are sentence length in months)
- 6000000000 = CRC
- 7\_\_000 = Prison (2nd & 3rd digits = minimum sentence length 4th 7th digits = maximum length of sentence in months)
- 8000000000 = mentally disordered sex offender
- 9000000000 = Death sentence executed
- 9010000000 = Death sentence, commut. to life

2nd "2" Card

- 1 Number delineating type of information on card 2 = offense card
- 2 Blank
- 3-5 Occupation at time of or just prior to offense 3 Digit BLS Occupation Code  
000 = None  
999 = Unknown  
998 = Student  
997 = Housewife
- 6 Blank
- 7-9 Type of job at time of or just prior to offense 3 Digit BLS Occupation Code
- 10 Blank
- 11-13 Duration of job No. of months  
999 = Unknown  
000 = No job
- 14 Blank
- 15-18 Wage rate of job Per Hour in 4 digits  
\$\$\$\$  
0000 = None  
0001 = Unknown  
9999 = Payments other than cash
- 19 Blank
- 20 How terminated from job 0 = Unknown/Unrecorded  
1 = No job  
2 = Quit  
3 = Laid off  
4 = Illness  
5 = Fired  
6 = Retired  
7 = By arrest  
8 = incarcerated  
9 = Still working
- 21 Blank

22-26 Non-employment sources of income  
 00000 = Unknown  
 10000 = None  
 2---- = Relative or spouse's income  
 3---- = Welfare  
 4---- = Workman's compensation/disability/social security  
 5---- = Unemployment  
 6---- = Illegal activities  
 7---- = Other

lastfour digits give dollar amount if known. If amt. is unknown, last 4 digits are zero-filled.

27 Blank

28-30 Rent  
 3 digits- dollar amount  
 000 = unknown  
 001 = none

31 Blank

32-36 Assets  
 5 digits dollar amount  
 00000 = unknown  
 00001 = none  
 00002 = car

37 Blank

38 Physical handicap or chronic health problem  
 1 = No  
 2 = Yes

39 Blank

40 Presence or absence of alcohol abuse  
 0 = unknown  
 1 = alcoholic  
 2 = not alcoholic

41 Blank

42 Presence or absence of other chemical abuse  
 0 = unknown  
 1 = none  
 2 = schedule I or II drugs  
 3 = schedule III, IV, V drugs  
 4 = combination  
 5 = other

43 Blank

44 Offence related to chemical abuse? 0 = unknown  
 1 = Yes  
 2 = No

45 Blank

46 Marital status at time of offence 0 = unknown  
 1 = single  
 2 = married  
 3 = separated  
 4 = divorced  
 5 = widowed

47 Blank

48 Number of dependents 1 digit number  
 0 = none

Cards 3 & 4

1 Number deliniating type of information on card 3 = probation card  
 4 = parole card

2 Blank

3 Physical handicap or chronic health problem 0 = unknown  
 1 = none  
 2 = yes

4 Blank

5 Presence or absence of alcohol abuse 0 = unknown  
 1 = alcoholic  
 2 = not alcoholic

6 Blank

7 Presence or absence of other chemical abuse 0 = unknown  
 1 = none  
 2 = schedule I or II drugs  
 3 = schedule III, IV, V drugs  
 4 = combination  
 5 = other

8 Blank

9 Academic education under supervisor 0 = unknown  
 1 = none  
 2 = elementary courses  
 3 = high school courses  
 4 = college courses  
 5 = graduate courses

10 Blank

11-13 Technical training under supervision 3 digit BLS occupation codes  
 000 = None  
 999 = Unknown

14 Blank

15-19 Non employment sources of income  
 00000 = unknown  
 10000 = none  
 2---- = relative or spouse's income  
 3---- = welfare  
 4---- = workman's compensation/  
 disability/social security  
 5---- = unemployment compensation  
 6---- = illegal activities  
 7---- = other  
 1st digit gives type of source,  
 next 4 digits give dollar amt.  
 if known. If amt. is unknown,  
 last 4 digits are zero-filled.

20 Blank

21-25 Assets  
 ----- 5 digits - dollar amount  
 00000 = unknown  
 00001 none  
 00002 = car only

26 Blank

27-29 Monthly rent paid  
 --- 3 digits - dollar amt  
 000 = unknown  
 001 = none

30 Blank

31 Marital status  
 0 = unknown  
 1 = single  
 2 = married  
 3 = separated  
 4 divorced  
 5 = widowed

32 Blank

33 Number of dependents  
 . 1 digit number  
 0 = none

34 Blank

35-40 Date of arrest for offense to which  
 parole or prob. is related  
 6 digits MMDDYY

41 Blank

42 Probation or parole violation  
 0 = unknown  
 1 = none

43 Blank  
 Note: Positions 44, 46, 48 and 50  
 are used as needed for additional  
 violations

44 Probation or parole violation

45 Blank

46 Probation or parole violation

47 Blank

48 Probation or parole violation

2 = commission of new offense  
 3 = failure to make court  
 ordered payments  
 4 = failure to report  
 5 = desertion  
 6 = other

Card 5

1 Number delineating type of informaton on card 5 = incarceration card

2 Blank

3-5 Minimum time before eligible for parole In no. of months  
000 = unknown

3 Blank

7 Type of custody 1 = minimum  
2 = medium  
3 = maximum  
0 = unknown

8 Blank

9-10 Basic expectancy score -- 2 digit number

9 Blank

12-13 Number of rule infractions 00 = none  
99 = unknown

14 Blank

15-17 Type of vocational training while incarcerated BLS 3 digit occupation codes  
000 = none  
999 = unknown

18 Blank

19 Evaluation of vocational training 0 = unknown  
1 = below average  
2 = average  
3 = above average  
4 = no participation

20 Blank

21 Academic participation 0 = unknown  
1 = none  
2 = elementary courses  
3 = high school courses  
4 = college courses

22 Blank

23 Evaluation of academic participation 0 = unknown  
1 = below average  
2 = average  
3 = above average  
4 = no participation

24 Blank

25 Group participation 0 = unknown  
1 = minimal  
2 = moderate  
3 = active  
4 = none

26 Blank

27-29 Institutional work 3 Digit BLS occupation code  
000 = none  
999 = unknown

30 Blank

31-33 Sentence served (length) in No. of months 3 digits  
999 = not applicable (still incarcerated)  
000 = unknown

34 Blank

35-37 Length of sentence left at time of parole No. of months  
999 = not applicable - not yet paroled  
000 = unknown



38	Blank			
39-41	Additional vocational training or institutional work	3 digit BLS Occupation Code		
	These positions used as needed for additional entries			
42	Blank			
43-45	Additional vocational training or institutional work	"	"	"
46	Blank			
47-49	Additional vocational training or institutional work	"	"	"

Card 6

1	Number delineating type of information card 6 = employment card	
2	Blank	
3-5	Duration of employment	--- No. of Months 999 = Unknown 000 = not applicable - no job
6	Blank	
7-9	Type of work	3 digit BLS occupation code 999 = unknown 000 = no job
10	Blank	
11-14	Wage rate per hour	Wage in 4 digits \$\$\$ 0000 = none (trainee or no job) 9999 = payment other than cas 0001 = unknown
15	Blank	
16-19	Month and year job began	mmyy 0000 = unknown
20	Blank	

Note: Second and Third entries on Card 6 follow the pattern of cols. 3-19

Note: Second and third entries on Card 6 follow the pattern of Cols. 3-19.

21-23 Duration of employment

24 Blank

25-27 type of work

28 Blank

29-32 Wage rate per hour

33 Blank

34-37 Month and year job began

38 Blank

39-41 Duration of employment

42 Blank

43-45 Type of work

46 Blank

47-50 Wage rate per hour

51 Blank

52-55 Month and year job began

Card 7

1 Number delineating type of information on card 7 = location card

2 Blank

3-5 Length of time in the location 3 digits - No. of months  
999 = unknown

7-8 Location 01 = No. Calif.  
02 = So. Calif.  
03 = northeast  
04 = midwest  
05 = northwest  
06 = South  
07 = Southwest  
08 = Mexico  
09 = Institution  
10 = other or military  
00 = unknown

9 Blank

10 Relationship to person living with 0 = unknown  
1 = alone  
2 = spouse  
3 = relative, not spouse  
4 = friend  
5 = sheltered environment

11 Blank

Note: each location entry on '7' card follows the pattern of cols. 3-10. As many as seven entries are coded on each '7' card.

12-14 Length of time in location

15 Blank

16-17 Location  
18 Blank  
19 Relationship to person living with  
20 Blank  
21-23 Length of time in location  
24 Blank  
25-26 Location  
27 Blank  
28 Relationship to person living with  
29 Blank  
30-32 Length of time in location  
33 Blank  
34-35 Location  
36 Blank  
37 Relationship to person living with  
38 Blank  
39-41 Length of time in location  
42 Blank  
43-44 Location  
45 Blank  
46 Relationship to person living with

47 Blank  
48-50 Length of time in location  
51 Blank  
52-53 Location  
54 Blank  
55 Relationship to person living with  
56 Blank  
57-59 Length of time in location  
60 Blank  
61-62 Location  
63 Blank  
64 Relationship to person living with

Note: locations are entered in reverse chronological order. First entry is most recent; last entry is place of birth.

Card 8

1 Number delineating info. on card 8 = arrest record ("rap sheet")

2 Blank

3-8 Date of arrest six digits MMDDYY

9 Blank

10-12 Charge BCS code - 3 digits

13 Blank

14 Arresting agency  
 0 = unknown  
 1 = within county of Los Angeles  
 2 = within county of Orange  
 3 = within county of Riverside  
 4 = within county of San Bernardino  
 5 = within county of Ventura  
 6 = within county of San Francisco  
 7 = within county of Santa Clara  
 8 = other California county  
 9 = out of state

15 Blank

16-17 Disposition

00 = unknown or not shown  
 01 = custody  
 02 = bail  
 03 = O/R  
 04 = fugitive  
 05 = Insanity plea entered and withdrawn from same  
 06 = Insanity plea entered and not withdrawn - found sane  
 07 = Insanity plea entered and not withdrawn - found insane  
 08 = 1368 P.C. sane  
 09 = 1368 P.C. insane  
 11 = guilty plea  
 12 = guilty - change of plea  
 13 = moto contendere = change of plea  
 14 = convicted - jury  
 15 = convicted - count  
 16 = convicted - transcript  
 17 = convicted "with testimony  
 18 = noto contendere - first plea  
 21 = acquitted - jury  
 22 = acquitted - count  
 23 = acquitted - count 1118 P.C.  
 24 = acquitted - transcript  
 25 = acquitted - transcript with testimony  
 26 = guilty - jury - not guilty reason of insanity  
 27 = guilty - count not guilty reason of insanity  
 31 = juvenile  
 32 = defendant deceased  
 33 = renamed to lower count  
 34 = released to other jurisdiction  
 35 = held to anser  
 36 = certified to superior court  
 37 = bail forfeiture  
 41 = off calendar state hospital  
 43 = off calendar - 1000 P.C.  
 44 = 1203.03 P.C.  
 45 = Mistrial  
 46 = Motion new trial  
 47 = hung jury  
 49 = off calendar-other  
 50 = units to appellate count  
 51 = dismissed (other prosecution within co.)

- 52 = dismissed (prosecution other jurisdiction)
- 53 = consolidated
- 54 = dismissed - indicted by grand jury
- 55 = dismissed - 1538 P.C.
- 56 = 995 P.C. and 1538 S.P.C.
- 57 = clerk of prosecution
- 58 = probable cause
- 59 = dismissed - other
- 61 = furtherance of justice
- 62 = restitution to victim
- 63 = insufficient evidence
- 64 = no information filed or trial delayed
- 65 = 995 P.C.
- 66 = demurrer sustained - not amended
- 67 = defendant witness for people
- 68 = insufficient evidence - witness for co-defend.
- 69 = insane - committed state hosp
- 71 = convicted - type of disposition
- 72 = acquitted - type of disposition
- 73 = not guilty by reason of insanity
- 74 = acquitted per section 1151 P.
- 75 = acquitted - previously in jeopardy
- 76 = judgement arrested - defend. discharged
- 77 = judgement arrested - defend. re-committed.
- 78 = dismissed - mistrial
- 79 = defend re-committed - mistrial
- 80 = death
- 81 = prison
- 82 = youth authority
- 83 = C.R.C.
- 84 = mentally disordered sex offender
- 85 = formal supervision
- 86 = summary probation
- 87 = jail
- 88 = find
- 89 = probation modified and reinstated
- 90 = probation revoked
- 91 = parole modified
- 92 = parole suspended
- 93 = released

18 Blank

Each arrest entry follows the coding pattern shown above for cols 2-17. As many as four entries are coded on each 8-card.

19-24 Date of arrest

25 Blank

26-28 Charge

29 Blank

30 Arresting agency

31 Blank

32-33 Disposition

34 Blank

35-40 Date of arrest

41 Blank

42-44 Charge

45 Blank

46 Arresting agency

47 Blank

48-49 Disposition

50 Blank

51-56 Date of arrest

57 Blank

58-60 Charge

61 Blank

62 Arresting agency

63 Blank

64-65 Disposition

APPENDIX B  
OFFENSE CODES BY PCS CODES

Offense	BCS Code	Penal Code	Punishment	Sup. Ct. Hierarchy
<b>HOMICIDE</b>				
Murder - not specified	100	187		2 or 4
Murder 1st	110	189	Death or L	2
Murder 2nd	120	189	5-life	4
Manslaughter - not specified	150	192		9
Manslaughter voluntary	150	192.1	0-15	9
Mansl involuntary	150	192.2	0-15	9
Vehicle mansl w neg	160	192.3a	1-5 or jail	14
Vehicle mansl w/o neg	160	192.3b	0-1 yr jail	M 17
<b>ROBBERY</b>				
Robbery not specified	200	211		4 or 5
Robbery 1st	210	211a	5-life	4
Robbery 2nd	220	211a	1-life	5
Attempted robbery	230	664/211	0-20	8
Asslt w int to robb	240	220/211	1-20	8
<b>ASSAULT</b>				
Attempted murder	300	664/187	0-20	8
Assault w int to murder	310	217	1-14	10
Assault w deadly weapon	320	245a	0-10 or J	12
Mayhem	330	203	0-14	10
ADW on peace ofcr w prior	340	245b	5-life	4
ADW on peace officer	341	245b	0-15	9
Battery on peace ofcr	342	243 (242)	1-10	12
Assault by officer	343	149	0-5 or jail	14
Assault on peace ofcr	344	241 (240)	0-2	15
Resisting exec officer	345	69	0-5 or jail	14
Resist police officer	346	148	0-1 yr jail	M 17
Battery by prisoner	350	4501.5	1-3	15
Assault by convict	351	4501	3-life	4
Assault by life convict	352	4500	Death	1
Destruct dev causing mayhem/GBI	360	12310	Death or L	2
Destruct dev w/intent commit murd	361	12308	10-life	3
Destruct dev causing GBI	361	12309	15-life	3
Sells/transport destruct device	361	12303.6	15-life	3
Poss destruct device in public	362	12303.2	5-life	4
Destruct dev w/intent to injure	362	12303.3	5-life	4
Carry/place destruct dev in veh	363	12303.1	0-15	9
Poss destructive device	364	12303	0-5 or J	14
Sell/poss ammo w/prior conviction	365	12304	0-3 or J	15
Sell/poss ammo	366	12304	0-6 mth J	17
Child beating	370	273a(1)	1-10 or J	12
Wife or child beating	371	273d	1-10 or J	12
Child beating	376	273a(2)	Jail	M 17
Administering drugs	380	222	0-5	14
Poisoning food or water	380	347	1-10	12
Use of danger substance	380	375.4	1-5	14
Administering poison	381	216	10-life	3
Shooting at dwelling	382	246	1-5 or jail	14

Offense	BCS Code	Penal Code	Punishment	Sup. Ct. Hierarchy
Shoot at aircraft	382	247	0-5	14
Shoot at aircft flying	382	247	0-5	14
Throw at veh or boats	383	219.2	0-3 or jail	15
Throw matter on hwy, injure people	383	588a	0-5	14
Throwing at vehicles	383	25110b VC	1-5	14
Asslt to commit felony	384	221	0-15 or J	9
Assault w caustic chem	384	244	1-14	10
Lynching	385	405a	0-20	8
Miscellaneous assault felony	390			14
Aid abet suicide	390	401	0-5	14
False report of bomb	390	148.1	0-3 or jail	15
Tampering w/fire alarm - injury	390	148.4(2)	1-5	14
Train wrecking	391	218	Life	2
Simple assault	396	240	0-6 mth J	M 17
Battery	397	242	0-6 mth J	M 17
Display deadly wpn asslt	398	417	0-6 mth J	M 17
Other assault misd	399		Jail	
<b>BURGLARY</b>				
Burglary not specified	400	459		4 or 9
Burglary 1st	410	459	5-life	4
Burg 1st asslt	411	461.1	5-life	4
Burglary 2nd	420	459	1-15 or J	9
Burg 2nd asslt	421	461.1	5-life	4
Att burg not spec	425	664/459		8 or 13
Attempted burg 1st	430	664/459	0-20	8
Attempted burg 2nd	440	664/459	0-7 or jail	13
Burg with explosives	450	464	10-40	3
Trespass burg sup ct	466	602	0-6 mth J	M 17
Poss burg tools	476	466	Jail	M 17
Enter dwelling unlawfully	477	602.5	Jail	M 17
<b>THEFT</b>				
Grand theft unspec	500	487		12
Grand theft animal, firearm	500	487.3	1-10 or J	12
Fraud obt money other	501	484.1	0-10 or J	12
Fail retn lease rent prop	501	484.2	0-10 or J	12
Div of money over 10,000	501	484b	0-10 or J	12
Grand theft	501	487.1	1-10 or J	12
Grand theft person	502	487.2	1-10 or J	12
Embezzlement	503	503		12
Embezzlement by public off	503	424	1-10	12
Appropriation lost property	504	485	1-10 or J	12
Removing any part realty	504	495	1-10 or J	12
Misappropriation of property	504	504a	0-10 or J	12
Misappropriation of property	504	506	0-10 or J	12
Self appropriate	504	508	1-10	12
Rec money false character	504	530	0-10 or J	12
False pretenses	504	532	0-10 or J	12
Removal mortgaged property	504	538	0-10 or J	12
Misd. of fund by broker/agent	504	1733 IC	0-5	14
Taking funds	504	3020a IC	0-10 or J	12

OFFENSE CODES - BY BCS CODES

Offense	BCS Code	Penal Code	Punishment	Sup. Ct. Hierarchy
Embzl leased auto	504	10855 VC	0-10 or J	12
Attempted grand theft	505	664/487	0-5 or J	14
<b>PROPERTY THEFT</b>				
Petty theft w prior	510	666	0-5 or jail	14
Petty theft w prior	510	667	0-5 or jail	14
Petty theft	516	488	0-6 mth jail	M 17
Div of money less 10,000	517	484b	0-6 mth jail	M 17
Misappropriation prop misd	518	504	Jail	M 17
<b>RECEIVE</b>				
Receiving stolen property	530	496	0-10 or jail	12
Junk dlr impropr rec property	531	496a	0-5 or jail	14
Rsp less than 200	536	496	0-1 yr jail	M 17
<b>RAUD</b>				
Fraud or false claim	550	72	0-5 or J	14
False or forged instrumt	550	115	0-5	14
Prepare false evidence	550	134	0-5	14
Forge teleg to fraud	550	474	0-5 or jail	14
Forged railroad ticket	550	481	0-5 or jail	14
False tel tel serv	550	502.7c	0-5 or jail	14
Misleading advertising	550	11022 BP	0-5	14
Device to scheme or defraud	550	25541 CC	0-10	12
Forge auto registration	551	4463 VC	0-14 or jail	10
Conspiracy to com fraud	552	182.4	0-3 or jail	15
Fraudulent insurance claim	552	556 IC	0-3	15
Other misd fraud	556	532a,b	0-6 mth J	M 17
Unemployment insurance	557	2101 UI	0-6 mth J	M 17
Unemployment insurance	557	2107 UI	0-6 mth J	M 17
Misuse brand name	558	351a	1-3 mth J	M 17
Fraud pract affect price	558	558	Jail	M 17
False stat to claim homeown exem	558	471 R & T	0-6 mth J	M 17
Restore canceled RR ticket	558	482	Jail	M 17
Steal water	558	499	Jail	M 17
Making using electricity	558	499a	Jail	M 17
Misuse trade secrets	558	499c	Jail	M 17
Purchase or rec junk from minor	558	501	Jail	M 17
Illegal use tel tel	558	502.7	Jail	M 17
Defrauding hotel keeper	558	537	Jail	M 17
Sell articles w/ser # removed	558	537c	Jail	M 17
Fail pay RR fare	558	587c	0-6 mth J	M 17
False stat in obt aid	558	1577 WI	Jail	M 17
Obtaining aid illegally	558	2007 WI	Jail	M 17
Welfare fraud	558	11482 WI	Jail	M 17
Sell at false weight	558	12023 BP	Jail	M 17
Fraudulent pkgng and sale	558	12024 BP	Jail	M 17

OFFENSE CODES - BY BCS CODES

Offense	BCS Code	Penal Code	Punishment	Sup. Ct. Hierarchy
Obtain benefits unlaw	558	12250 WI	Jail	M 17
Illegally obtaining aid	558	13800 WI	Jail	M 17
Unfair trade pract	558	17044 RP	0-6 mth J	M 17
False advertising	558	17500 BP	Jail	M 17
<b>AUTO THEFT</b>				
GT auto	560	487.3	1-10 or J	12
Attempt GT auto, etc.	561	664/487	0-2 or J	15
Oper veh w o owner consent	570	10851 VC	1-5 or J	14
Theft of aircraft	571	499d	1-5 or Jail	14
Temporarily taking auto	576	499b	0-3 mth J	M 17
<b>FORGERY</b>				
Forgery	580	470	1-14 or J	10
Poss counterfeit seal	580	472	1-14 or J	10
Pass forged notes	580	475	1-14 or J	10
Poss fraud checks, etc.	580	475a	1-14 or J	10
Counterfeiting coin	580	477	1-14	10
Poss counterfeit plates	580	480	1-14	10
Fictitious checks	581	476	0-14 or J	10
NSF checks	582	476a(a)	0-14 or J	10
NSF under 100 w prior	582	476a(b)	0-14 or J	10
Attempted forgery	583	664/470	1-7 or J	13
Theft credit card	584	484c(1)	1-10	12
Use of others credit card	584	484g	1-10	12
Forg credit card self	585	484(f)1	1-14 or J	10
Forg credit card other	585	484(f)2	1-14 or J	10
Fresh goods cntrlct card	585	484h, i	1-14 or J	10
Theft credit card	586	484c(1)	0-1 yr J	M 17
Theft credit card	586	484c(2)	0-1 yr J	M 17
Theft credit card	586	484c(3)	0-1 yr J	M 17
NSF checks misd	587	476a(b)	0-1 yr J	M 17
Theft conversion JP	588			M 17
<b>RAPE</b>				
Rape not specified	600	261		4 or 5
Rape violent	610	261(1)(2)		
		(3)(4)(5)	3-life	4
Assault to rape	620	220/261	1-20	8
Attempt to rape	630	664/261	0-25 or J	6
Unlawful sexual intercourse	640	261.5	0-50 or J	5
<b>OTHER SEX</b>				
L & L acts on child	700	288	1-life	5
Sex perversion	710	288a	1-15 or J	8
Contrib delinq of minor	726	272	0-1 yr J	M 17
Crime against nature	730	286	1-life	5
Incest	740	285	1-50	5
Pimping	750	266h	1-10	12

OFFENSE CODES - BY BCS CODES

Offense	BCS Code	Penal Code	Punishment	Sup. Ct. Hierarchy
Pandering	751	266i	1-10	12
Indecent exposure w prior	760	314	1-life	5
Indecent exposure	766	314	0-6 mth J	M 17
Annoy molest child w prior	770	647a	1-life	5
Annoy molest child	776	647a	0-6 mth J	M 17
Obscene matter w prior	780	311	0-5 or J	14
Obscene matter	786	311	0-1 yr J	M 17
Seduc for prostitution	790	266	0-5 or J	14
Sell female immoral purposes	790	266f	0-5	14
Abduc for prostitution	790	267	0-5	14
Asslt comt. sex no rape	791	226/286	1-20	8
Attempt comt sex no rape	792	664/286	1-20	8
Placing wife in brothel	793	266g	3-10	11
Abduction f defilement	794	265	2-14	7
<b>DRUGS</b>				
Drug unspecified	800			
Poss narcotics	801	11500 HS	2-10	11
Selling narcotics	802	11501 HS	5-life	4
Poss narcotics for sale	803	11500.5 HS	5-15	4
Furnishing narc to minor	804	11502 HS	10-life	3
Furn narc to minor by minor	805	11502.1 HS	5-life	4
Addict	806	11721 HS	0-1 yr J	M 17
Visiting narcotics	808	11556 HS	Jail	M 17
Poss Marijuana	810	11530 HS	1-10 or J	12
Prod cult marij	810	11530.1 HS	1-10 or J	12
Sell marijuana transport	811	11531 HS	5-life	4
Poss marijuana for sale	812	11530.5 HS	2-10	11
Furnish marij to minor	813	11532 HS	10-life	3
Furn marij minor to minor	814	11532.1 HS	5-life	4
Poss marij w prior	815	11530 HS	5-life	4 or 7
Cult marij w prior	815	11530.1 HS	5-life	4 or 7
Prod poss marij w prior	815	11530.1 HS	5-life	4 or 7
Juvenile under influ marij	817			M 17
Visiting marijuana	818	11556 HS	Jail	M 17
Sale dangerous drugs to minor	820	11913 HS	10-life	3
Sale dangerous drug	821	11912 HS	5-life	4
Poss danger drug for sale	822	11911 HS	2-10	11
Poss dangerous drug w prior	823	11910 HS	2-20	7
Poss dangerous drug f sale w p	824	11911 HS	5-15	4
Sale dangerous drug w prior	824	11912 HS	5-life	4
Sale dangerous drug to minor w pr	824	11913 HS	10-life	3
Poss dangerous drug	825	11910 HS	1-10 or J	12
Poss dangerous drug	826	4230 BP	Jail	M 17
Under influence dangerous drugs	827	647 (f)	Jail	M 17
Visiting dangerous drugs	828	11556 HS	Jail	M 17

OFFENSE CODES BY BCS CODES

Offense	BCS Code	Penal Code	Punishment	Sup. Ct. Hierarchy
Plnt cult peyote w prior	830	11540 HS	2-20	7
Plnt cult process peyote	831	11540 HS	2-10	11
Misc felony narc, marij, drugs	832			14
Sale in lieu marij	833	11503 HS	0-10	12
Sale in lieu narcotic	833	11503 HS	1-10 or J	12
Sale in lieu dangerous drugs	833	11917 HS	1-5 or J	14
Use of minor as agent	834	4254 BP	0-5	14
Forging prescription w prior	834	4257 BP	0-6 or J	13
Forg presc by phone	834	4390 BP	1-14	10
Write non conform prescp	834	11162 HS	0-6 or J	14
Unauth prescription narc	834	11165.5 HS	0-5	14
Forging prescription	834	11170 HS	2-6 or J	11
Forging prescription	834	11170.5 HS	2-6 or J	11
Forging prescription	834	11715 HS	0-6 or J	13
Open or maint place	835	11557 HS	0-10	12
Poss control needle or syringe	837	4143 BP	0-1 yr J	M 17
Furnish dangerous drug w o pres	837	4227 BP	Jail	M 17
Poss drug paraph	837	11555 HS	0-1 yr J	M 17
Poss needle	837	11915 HS	0-1 yr J	M 17
Other misdemeanor drugs	839			M 17
Other forged prescription	839	4237 BP	0-6 mth J	M 17
Forg presc by phone	839	4390.5 BP	0-6 mth J	M 17
Selling w o license	839	4392 BP	Jail	M 17
Failure to register	839	11850 HS	Jail	M 17
<b>WEAPONS</b>				
Poss weapon convict	840	4502	5-life	4
Ex con or alien w weapon	841	12021	0-15 or J	9
Poss fire arms by felon	841	12560	0-15 or J	9
Altering marks on gun	842	12090	1-5	14
Carry concealed weapon w prior	843	12025	1-5 or J	14
Loaded weapon legislature	844	171(c).1	0-5 or J	14
Loaded weapon school	844	626.9	0-5 or J	14
Prohibited weapons	844	12020	1-5 or J	14
Poss sale machine gun	844	12220	1-5	14
Poss sale tear gas	845	12420	0-2 or J	16
Poss silencer	845	12520	1-3	15
Poss weapon to com assault	846	467	Jail	M 17
Carry concealed weapon misd	846	12025	0-6 mth J	M 17
Poss switch blade knife	847	653k	Jail	M 17
Poss loaded weapon	847	12031	Jail	M 17
Plac no. or mark on gun	848	12093	Jail	M 17
<b>DRIVING</b>				
Drunk driving w injury	850	367c	0-5 or J	14
Drunk driving w injury	850	23101 VC	1-5 or J	14
Drive und infl narc	851	367c	0-5	14
Drive under infl narc	851	23105 VC	1-5	14



OFFENSE CODES - BY BCS CODES

Offense	BCS Code	Penal Code	Punishment	Sup. Ct. Hierarchy
Drive under infl alc d d w inj	852	23101 VC	1-5	14
Drive under infl d d w inj	852	23108 VC	1-5 or J	14
Drunk driving	856	367d.	Jail	M 17
Drunk driving misd	856	23102a VC	1-6 mth J	M 17
Driving non narcotic drug	857	23106 VC	0-1 yr J	M 17
Hit and run w injury	860	20001 VC	1-5 or J	14
Hit and run misd	867	20002 VC	0-6 mth J	M 17
Reckless driving w injury	869	23104 VC	1-6 mth J	M 17
<b>ESCAPE</b>				
Escape prison	870	4530	1-life	5
Escape prison w force & viol.	870	4530a	1-life	5
Escape prison w o force & viol.	871	4530b	6 mth-5	14
Escape Devel Voc Instit	872	2041	0-5 or J	14
Escape Devel Voc Inst	872	2042	0-5 or J	14
Rescuing prisoner	872	4550.2	0-5 or J	14
Escape of sex psychopath	872	5522-WI	0-5 or J	14
Escape Calif Rehab Center	872	6401	0-7	13
Escape from detention	873	107	0-10	12
Escape from state hospital	873	109	0-10	12
Escape from lawful custody	873	3002 W1	0-7	13
Escape jail misd w force & viol	873	4532a	0-10 or J	12
Escape jail misd w o force & viol	873	4532a	1-10 or J	16
Escape jail fel w force & viol	873	4532b	0-10 or J	12
Escape jail fel w o force & viol	873	4532b	6 mth-5 or J	14
Aid escape prison by guards	873	4533	0-10	12
Aid abetting escape	873	4534	0-10	12
Rescue prsnc w death sent	874	4550.1	1-14	10
Send in escape equipment	875	4535	1-life	5
Misd escape institution	876	1768.7 WI	Jail	M 17
<b>KIDNAP</b>				
Kidnapping for ransom	880	209	Death or L	2
Kidnapping	881	207	1-25	6
Child stealing	882	278	0-20	8
Posing as kidnapper	883	210	5-life	4
Holding hostage	884	4503	5-life	4
<b>BOOKMAKING</b>				
Bookmaking	890	337a	0-3 or J	16
Accessory	900	32	0-5 or J	14
<b>ABORTION</b>				
Abortion administering	910	274	2-5	11
Abortion submit to oper	910	275	1-5	11
Abortion solicit women	911	276	0-5 or J	14

OFFENSE CODES - BY BCS CODES

Offense	BCS Code	Penal Code	Punishment	Sup. Ct. Hierarchy
<b>ARSON</b>				
Arson	920	447a	2-20	7
Burning of building	920	448a	2-20	7
Burn bridge or structure	921	449b	1-10	12
Burn standing grain	921	449c	1-10	12
Burning prop insur fraud	921	548	1-10	12
Attempt arson personal property	922	450a	1-5	14
Poss of inflam matter	922	452a, b	0-5 or J	14
Attempt arson bldg or property	923	451a	1-2	15
Burning personal property	924	449a	1-5	15
<b>BIGAMY</b>				
Bigamy	930	281	0-10 or J	12
Bigamy	930	284	0-10 or J	12
<b>BRIBERY</b>				
Bribery giving	940	67	1-14	10
Bribery receiving	940	68	1-14	10
Bribery legislature	940	86	1-14	10
Bribery local official	940	165	1-14	10
Bribery court official	941	92	1-10	12
Bribery court receiver	941	93	1-10	12
Bribery trade secrets	942	499c(c)	0-10 or J	12
Attempt to influence jury	943	95	0-5	14
Bribery testimony	943	137	0-5	14
Bribery witness accepting	943	138	0-5	14
Bribery witness	943	136.5	0-5	14
Bribery for loan	944	639	0-5	14
<b>EXTORT</b>				
Conspiracy to commit misd	950	182	0-3 or J	15
Extortion	960	518	1-10	12
Obtain signature by threat	960	522	1-10	12
Threatening letters	960	523	1-10	12
Attempt extortion	961	524	0-5 or J	14
<b>NEGLECT</b>				
Nonsupport	970	270	1-5	14
Abandonment	971	271	0-5 or J	14
Nonsupport misd	976	270a	0-1 yr J	M 17
Payment for adoption	977	273a	Jail	M 17
Accepting payment for adoption	977	273b	Jail	M 17
Child neglect misd	977	273c	Jail	M 17
Child neglect misd	977	273e	Jail	M 17
Child neglect misd	977	273g	Jail	M 17
Fail send child to school	977	12454 EC	Jail	M 17

OFFENSE CODES - BY RCS CODES

Offense	RCS Code	Penal Code	Punishment	Sup. Ct. Hierarchy
<b>PERJURY</b>				
Perjury	980	118	1-14	10
Perjury	980	126	1-14	10
Perjury	980	127	1-14	10
Subornation of perjury	980	129	1-14	10
False statement under oath	980	449.4 WI	1-14	10
False info obt aid perjury	980	1550 WI	1-14	10
False info obt aid perj	980	11054 WI	1-14	10
False affirm re elig perj	981	136b	1-5	14
Prevent witness force	981	132	0-5	14
Offer false evidence	986	133	Jail	M 17
Deceive witness	986	136a	Jail	M 17
Prevent witness				
<b>OTHER FELONY</b>				
Miscellaneous felony	990			14
Injury to railroads	991	587	0-5 or J	14
Damaging telegraph lines	991	591	0-5 or J	14
Damage gas main or appurt	991	593c	0-5 or J	14
Dest inj to jail	991	606	1-5	14
False fire alarm injury	991	625a	1-5 or J	14
Wire tap	991	631a	0-3 or J	14
Tel & Tel message wilful disclos.	991	637	0-5 or J	14
Tapping telephone line	991	640	0-5 or J	14
False imprisonment	992	236	1-10 or J	12
Remvl artcls dead body felony	992	642	0-10 or J	12
Mutilate remains gvc	992	7052 HS	0-5	14
Failure to appear	993	1319.4	0-5	14
Bring contraband to reformatory	994	171a	0-5	14
Flu on grnds jl rd cp pr	994	4571	0-5 or J	14
Bring contraband into jl	994	4573	0-5 or J	14
Bring guns into prison	994	4574	1-5	14
Injury to jail	994	4600	0-5 or J	14
Compounding crimes	995	153.1	0-5 or J	14
Compounding crimes	995	153.2	0-3 or J	15
Duelling death	995	226	1-7	13
Duelling without death	995	227	0-1 or J	16
Accuse in write miscond	995	3060 GC	0-5 or J	14
Fail pay over pub monies	995	425	0-5	14
Solicit to comm crimes	995	653c	0-5 or J	14
Bail licenses punishmt	995	1814 IC	0-5	14
Unlaw pract without cert	995	2141.5 BP	1-10 or J	12
Profesnal prac viol w pr	995	2795 BP	1-3 or J	15
Issuing unauthorized loan	995	5605 FC	0-5	14
Issuing unauthorized loan	995	5606 FC	0-5	14
Alter records by officer	995	6200 GC	1-14	10
Alter records by citizen	995	6201 GC	0-5 or J	14
Max amount of single loan	995	7172 FC	0-5	14

OFFENSE CODES - BY RCS CODES

Offense	RCS Code	Penal Code	Punishment	Sup. Ct. Hierarchy
Criminal syndicalism	995	11401	0-5 or J	14
Fail to file state inc tax	995	19406 RT	0-5 or J	14
Corporate securities act	995	26104 CC	0-5 or J	14
<b>HIGHWAY</b>				
Throw obj fr toll bridge	016	219.3	Jail	M 17
Injuring public highway	016	588	0-6 mth J	M 17
Injuring public highway	016	588a	0-6 mth J	M 17
Throw burning mat fr veh	016	13002 HS	Jail	M 17
Throw litter on highway	016	23111 VC	Jail	M 17
Dumping on highway	016	23112 VC	Jail	M 17
<b>LEWD</b>				
Lewd conduct solicit	026	647(a)	0-6 mth J	M 17
Lewd vagrancy toilet	026	647(d)	0-6 mth J	M 17
Lewd vagrancy - peep, prowl	026	647(h)	0-6 mth J	M 17
Loiter near children	026	653g	0-6 mth J	M 17
<b>DISTURB PEACE AND RIOT</b>				
Failure to register	027	290	0-6 mth J	M 17
Keep/reside house ill repote	028	315	Jail	M 17
Keeping disorderly house	028	316	Jail	M 17
Prostitution	028	647(b)	Jail	M 17
Disturb religion	036	302	Jail	M 17
Disturbing Assembly	036	403	Jail	M 17
Riot	036	404	0-1 yr J	M 17
Urging to riot	036	404.6	Jail	M 17
Rout	036	406	Jail	M 17
Unlawful assembly	036	407	Jail	M 17
Remaining at riot scene	036	409	Jail	M 17
Refusing to disperse	036	416	Jail	M 17
Drunk	046	647(f)	Jail	M 17
Disturbing the peace	056	415	0-90 da J	M 17
Tresp on sch. prop in distr. mnr.	056	626.8	0-6 mth J	M 17
Annoying telephone calls	056	653m	0-6 mth J	M 17
Cme against Legislature	056	9051 GC	Jail	M 17
Disorderly, begging	057	647(c)	0-6 mth J	M 17
Disorderly, loiter upon street	057	647(e)	0-6 mth J	M 17
Prowling	057	647(g)	0-6 mth J	M 17
Lodg in pub or priv bldg w/o perm	057	647(i)	0-6 mth J	M 17
Loit & Molest a/sch. where adult	057	647h	0-6 mth J	M 17
Public nuisance	058	370	0-6 mth J	M 17
Act against public decency	058	650.5	0-6 mth J	M 17
Fume inhalation	059	381	Jail	M 17
Glue sniffing	059	647f	Jail	M 17

OFFENSE CODES - BY BCS CODES

Offense	BCS Code	Penal Code	Punishment	Sup. Ct. Hierarchy
<b>MISCHIEF</b>				
Tamper w RR equipment	066	587a	0-6 mth J	M 17
Malicious mischief	066	594	0-6 mth J	M 17
Destruction to property	066	603	Jail	M 17
Injury to standing crops	066	604	Jail	M 17
Injure jail under 200 misd	066	606	Jail	M 17
Interference w fire alarm	066	625a(1)	0-1 yr J	M 17
Throwing at vehicles	066	23110a VC	Jail	M 17
Tampering with aircraft	067	625b	Jail	M 17
Tampering with auto	067	10852 VC	0-6 mth J	M 17
Malicious mischief to vehicle	067	10853 VC	Jail	M 17
Use or tamper by bailee	067	10854 VC	0-1 yr J	M 17
Unauthorized entry upon r/r prop	068	369j	Jail	M 17
Trespassing	068	602	0-6 mth J	M 17
Interfer. w/school activities	068	602.9	0-6 mth J	M 17
<b>GAMBLE</b>				
Induce to visit for gamb/prost	076	318	0-6 mth J	M 17
Gambling	076	350	0-6 mth J	M 17
<b>LIQUOR</b>				
Liquor viol sale to minor	077	25658 BP	Jail	M 17
False evidence of age	077	25661 BP	Jail	M 17
Poss alcohol by minor	077	25662 BP	Jail	M 17
Minor on premises	077	25665 BP	Jail	M 17
Maintain unlic club room	078	11200	Jail	M 17
Drinking in vehicle	078	23121 VC	Jail	M 17
Poss of opened container	078	23122 VC	Jail	M 17
Storage of open container	078	23123 VC	Jail	M 17
Selling without license	078	25300 BP	Jail	M 17
Poss still without license	078	25301 BP	Jail	M 17
Maintain unlic club room	078	25604 BP	Jail	M 17
Sales during closing hours	078	25631 BP	Jail	M 17
Consum during closing hours	078	25632 BP	Jail	M 17
<b>COURT</b>				
Contempt of court	079	166	Jail	M 17
Traffic non mov lower ct	086	VC	Jail	M 17
Traffic moving lower ct	087	VC	Jail	M 17
Parking	088	VC	Jail	M 17
Reckless driving	089	25103 VC	Jail	M 17
All other traffic and superior court traffic	089	VC	Jail	M 17
<b>OTHER MISD</b>				
Miscellaneous misd	096		Jail	M 17
Making false stat or name	096	20 VC	Jail	M 17
Evid destruction illegal	096	135	Jail	M 17
Prevent juror from attend	096	136	0-6 mth J	M 17

OFFENSE CODES - BY BCS CODES

Offense	BCS Code	Penal Code	Punishment	Sup. Ct. Hierarchy
Impersonating an officer	096	146a	1 yr Jail	M 17
False report of crime	096	148.5	Jail	M 17
Impersonation serve term	096	148.7	Jail	M 17
Refuse aid to officer	096	150	Fine	M 17
Compounding crimes	096	153.3	Jail	M 17
False imprison misd	096	236	0-1 Jail	M 17
Adultery	096	269a	0-1 yr J	M 17
Forcible entry & detainer	096	418	Jail	M 17
Impersonating peace officer	096	538d	Jail	M 17
Impersonating fireman	096	538e	Jail	M 17
Poison animals	096	596	Jail	M 17
Cruelty to animals	096	597	0-6 mth J	M 17
Misuse vending slot mach	096	640a	Jail	M 17
Unauth use coin box phone	096	640b	Jail	M 17
Steal from dead	096	642	0-6 mth J	M 17
Inst predng suit outsd st	096	646a	1-6 mth J	M 17
Device for eavesdrop elec	096	653j	1 yr J	M 17
Attempt to commit crime	096	664.2	Jail	M 17
Attempt to commit crime	096	664.3	Jail	M 17
Attempt to commit crime	096	664.4	Jail	M 17
Child steal misd	096	279(a)	Jail	M 17
Fraud device cancer	096	1714 HS	Jail	M 17
Prac med w o license	096	2141 BP	Jail	M 17
Professional pract viol msd	096	2796 BP	0-1 yr J	M 17
Communicat w st prisoner	096	4570	0-6 mth J	M 17
Adm to jail w/false ID	096	4570.5	0-6 mth J	M 17
Injury to jail misd	096	4600	Jail	M 17
Prac law w o license	096	6125 BP	1-6 mth J	M 17
False certif or writing	096	6203 GC	Jail	M 17
Engag in business w o license	096	7028 BP	Jail	M 17
Prac cosmetology w o license	096	7325 BP	Jail	M 17
Prac pest control w o license	096	8550 BP	Jail	M 17
False report of theft	096	10501 VC	Jail	M 17
False stmt as misd	096	11265 W1	Jail	M 17
Possession of fireworks	096	12752 HS	0-6 mth J	M 17
Lights fire w o precaution	096	13001 HS	Jail	M 17
Req bond for bid or contr	096	14367 HS	Jail	M 17
Unclean establishment	096	28282 HS	Jail	M 17
Confl interest officer	096	36525 GC	0-6 mth J	M 17
Wilful viol writ prom: to appr.	096	853.7	Jail	M 17
Failure to appear	096	1319.6	Jail	M 17
<b>OTHER CODES</b>				
City or county ordinance	097	CO	Jail	M 17
Fish and Game violations	098	FG	Jail	M 17
Agricultural marketing	099	AC	Jail	M 17
Labor code	099	LG	Jail	M 17
Election code	099	EC	Jail	M 17
Education code misd	099	EE	Jail	M 17
Calif. Administration code	099	CAC	Jail	M 17