

National Criminal Justice Reference Service

ncjrs

This microfiche was produced from documents received for inclusion in the NCJRS data base. Since NCJRS cannot exercise control over the physical condition of the documents submitted, the individual frame quality will vary. The resolution chart on this frame may be used to evaluate the document quality.

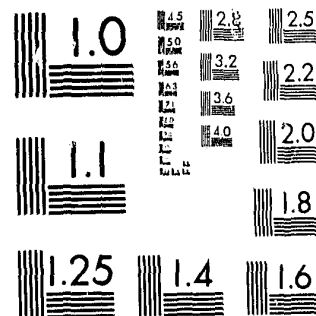

MICROCOPY RESOLUTION TEST CHART
NATIONAL BUREAU OF STANDARDS-1963-A

Microfilming procedures used to create this fiche comply with the standards set forth in 41CFR 101-11.504.

Points of view or opinions stated in this document are those of the author(s) and do not represent the official position or policies of the U. S. Department of Justice.

National Institute of Law Enforcement and Criminal Justice
Law Enforcement Assistance Administration
United States Department of Justice
Washington, D. C. 20531

DATE FILMED

3-27-80

CRIME IN HAWAII 1975



A REVIEW OF UNIFORM CRIME REPORTS

STATISTICAL ANALYSIS CENTER

604741

CRIME IN HAWAII

1975



NCJRS

AUG 6 1976

ACQUISITIONS

A REVIEW OF UNIFORM CRIME REPORTS

HAWAII CRIMINAL JUSTICE
STATISTICAL ANALYSIS CENTER

TAKASHI KITAOKA, Director

April 1976

Prepared by the
UNIFORM CRIME REPORTING DIVISION

Emogene Estores, Chief

HAWAII CRIMINAL JUSTICE
STATISTICAL ANALYSIS CENTER

Takashi Kitaoka, Director

Fred Witte, Systems Analyst

Norman Chun, Coordinator

Christine Szocik, Statistics Clerk*

Kathleen Miyamoto, Clerk

Elberta Usui, Statistics Clerk

The Hawaii Criminal Justice Statistical Analysis Center wishes to express its appreciation to Abraham Aiona, Chief of Police, Maui Police Department; Ernest Fergerstrom, Chief of Police, Hawaii Police Department; Roy K. Hiram, Chief of Police, Kauai Police Department; Francis Keala, Chief of Police, Honolulu Police Department, and to their respective research staffs for providing the accurate and necessary data reported herein; to Mr. Ernest Yonamine, Director of the Bureau of Crime Statistics and Identification for his helpful comments and criticisms; to the Federal Bureau of Investigation which provided assistance and guidance in the collection of the Uniform Crime Reports. Their assistance is gratefully acknowledged.

*Resigned



THE JUDICIARY
HAWAII CRIMINAL JUSTICE STATISTICAL ANALYSIS CENTER
P. O. BOX 2660 · HONOLULU, HAWAII 96804

TAKASHI KITAOKA
Director

Judge Masato Doi
Chairman, Policy Board
Hawaii Criminal Justice
Statistical Analysis Center

Board Members:
Herbert Cornuelle, V. Chmn.
Hideki Nakamura
Masaru Oshiro

Dear Judge Doi and Members of the Board:

Crime is a socio-legal problem which concerns every state and the entire nation. Efforts to control and alleviate the problem in Hawaii call for the highest type of cooperation among all segments of our government - the executive, the legislative, and the judiciary. Plans to reduce and prevent crime demand the dedicated support, not only of all state and county criminal justice agencies, but by the general public. However, in order to obtain any degree of success, these plans and efforts must be based on reliable facts and figures. Proper crime statistics provide information for intelligent criminal justice planning and budgeting. It is with this thought in mind that the Hawaii Criminal Justice Statistical Analysis Center submits to you and all criminal justice agencies in Hawaii our first Annual Report, entitled, "Crime in Hawaii: A Review of Uniform Crime Reports". This report has been prepared to serve as a summary of statistics on crime in the state and contains data on reported crimes and arrests for the calendar year 1975.

We hope that this publication will enable the criminal justice agencies and the citizens of Hawaii to become more aware of criminal activity within the state and to assist them in their efforts effectively and efficiently to reduce and prevent crime.

This report has been made possible through a grant awarded to this agency by the Law Enforcement Assistance Administration (LEAA).

Through the cooperation of the four county police departments of Hawaii and the Federal Bureau of Investigation (FBI), the Statistical Analysis Center has been able to collect and compile the data contained in this report.

Judge Masato Doi
(Board Members: Herbert Cornuelle,
Hideki Nakamura, Masaru Oshiro)
Pg. 2

Hawaii's centralized Uniform Crime Reporting Program has now been in existence for one year. As time progresses, we shall be able to develop basic crime trend analysis and in-depth examinations of the nature and extent of criminal activity in Hawaii.

The Statistical Analysis Center will continue its efforts to keep all criminal justice agencies and the public informed on matters of crime related statistics. We shall strive to reflect the most comprehensive picture available of Hawaii's criminal activity.

Very truly yours,

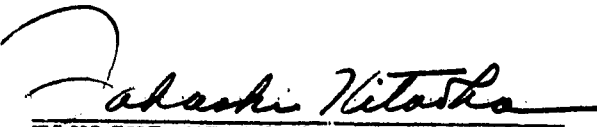
TAKASHI KITAOKA
Director
Statistical Analysis Center

TK/km

TABLE OF CONTENTS

	Page
Acknowledgements.....	i
Preface.....	ii
List of Tables.....	v
Introduction.....	1
Types of Crime Statistics.....	3
Part I Offenses.....	4
Persons Arrested.....	15
Hawaii Crime Summary.....	29
Definition of Terms.....	32

LIST OF TABLES

	Page
Table 1.....Hawaii Crime Index.....	6
Table 2.....Actual Part I Offenses Known To Police By County And Offenses Cleared By Arrest Or Otherwise.....	7
Table 3.....Actual Part I Offenses By Month, 1975.....	8
Table 4.....Value Of Property Reported Stolen And Value Of Stolen Porperty Recovered By County, 1975.....	9
Table 5.....Value Of Property Stolen And Value Of Stolen Property Recovered State Of Hawaii, 1975.....	10
Table 6.....Value Of Property Stolen By Type Of Offense 1975	11
Table 7.....Value Of Property Stolen - Larceny- Theft Analysis 1975	12
Table 8.....Value Of Property Stolen By County And Type Of Offense 1975.....	13
Table 9.....Population And Arrests As A Percentage Of Ethnic Stock 1975.....	16
Table 10.....Age, Sex And Race Of Adults Arrested For Part I Offenses.....	17
Table 11.....Age, Sex And Race Of Adults Arrested For Part II Offenses	18
Table 12.....Age, Sex And Race Of Juveniles Arrested For Part I Offenses.....	19
Table 13.....Age, Sex And Race Of Juveniles Arrested For Part II Offenses.....	21
Table 14.....Age, Sex And Race Of Persons Under 18 Years Of Age.....	23
Table 15.....Age, Sex And Race Of Persons Over 18 Years Of Age	27

INTRODUCTION

The development of State UCR programs is a relatively new approach to the collection of UCR data. An important aspect of the transference of this collection responsibility from the FBI to a State agency is to ensure consistency and comparability in the data collected by the State programs. Following are the conditions set by the FBI under which a State program is developed and by which it must operate:

- (1) The State program must conform to the national Uniform Crime Reports standards, definitions, and information required. This, of course, does not prohibit the State from collecting other statistical data beyond the national collection.
- (2) The State agency must have a proven, effective, mandatory, statewide program and have instituted acceptable quality control procedures.
- (3) Coverage within the State by a State agency must at least be equal to that attained by Uniform Crime Reports.
- (4) The State agency must have adequate field staff assigned to assist local units in record practices and crime reporting procedures.
- (5) The State agency must furnish to the FBI all of the detailed data regularly collected by the FBI in the form of duplicate returns, computer printouts, and/or magnetic tape.

- (6) The State must have the proven capability (tested over a period of time) to supply all the statistical data required to the FBI in time to meet national Uniform Crime Reports publication deadlines.
- (7) The FBI will continue its internal procedures of verifying and reviewing individual agency reports for both completeness and quality.
- (8) The FBI will continue to have direct contact with individual reporting units within the State where necessary in connection with crime reporting matters, but will coordinate such contacts with the State agency.
- (9) Upon request, the FBI will continue its training programs within the State with respect to police records and crime reporting procedures. For mutual benefit these will be coordinated with the State agency.
- (10) Should circumstances develop whereby the State agency cannot provide the data required by the national program, the FBI will reinstitute a direct collection of Uniform Crime Reports from police units within the State.

TYPES OF CRIME STATISTICS

Seven offenses were chosen in the UCR program because of their seriousness and frequency of occurrence as indicators of crime in the United States - these are known as Index Crimes.

It must be kept in mind that all offenses reported herein are known offenses to the police. There has been no consideration taken of any unreported crimes. Because not all crimes come to the attention of the police, the International Association of Chiefs of Police (IACP) limited the reporting of offenses known to the following crime classifications because these are assumed to be the crimes which are most likely to be reported and which occur with sufficient frequency to provide an adequate basis for comparison. They are also serious crimes by nature and/or volume. The chosen offenses are:

1. Criminal Homicide
2. Forcible Rape
3. Robbery
4. Aggravated Assault
5. Burglary
6. Larceny-Theft
7. Motor Vehicle Theft

PART I OFFENSES

The Part I offenses or Index Crimes are as follows:

1. Criminal Homicide:
 - a. Murder and non-negligent manslaughter
 - b. Manslaughter by negligence
2. Forcible Rape:
 - a. Rape by force
 - b. Attempts to commit rape
3. Robbery:
 - a. Firearm
 - b. Knife or cutting instrument
 - c. Other dangerous weapon
 - d. Strong-arm - hands, fists, feet, etc.
4. Aggravated Assault:
 - a. Firearm
 - b. Knife or cutting instrument
 - c. Other dangerous weapon
 - d. Hands, fists, feet, etc., - aggravated injury
5. Burglary:
 - a. Forcible entry
 - b. Unlawful entry - no force
 - c. Attempted forcible entry
6. Larceny-Theft (except motor vehicle) :
7. Motor Vehicle Theft:
 - a. Autos
 - b. Trucks and buses
 - c. Other vehicles

Essential to the maintaining of uniform and consistent data is the establishment of a standard definition of the offenses to be used in the program. Each of the Part I offenses has been defined specifically in UCR. The Crime Index offenses are all of the Part I offenses with the exception of 1b, manslaughter by negligence.

During 1975, a total of 52,099 index offenses were reported. These index crimes are grouped into two categories-violent crimes and nonviolent crimes.

The violent crimes, or crimes against persons include: murder, forcible rape, robbery, and aggravated assault. These offenses in 1975 made up 3.6 percent of all reported index offenses.

In maintaining conformity within the FBI's Uniform Crime Reporting scheme, nonviolent crimes include the offenses of burglary-breaking and entering, larceny-theft and motor vehicle theft. The number of nonviolent crimes constitute 96.4 percent of all Index Crimes reported.

The following tables depict the number of reported Part I crimes and clearances by the police.

TABLE 1
HAWAII CRIME INDEX

<u>Index Offenses</u>	<u>Year</u>	<u>Number of Offenses</u>	<u>Rate Per* 100,000 Population</u>
Murder	1975	67	7.75
Forcible Rape	1975	214	24.7
Robbery	1975	1,104	127.6
Aggravated Assault	1975	504	58.3
Burglary-Breaking & Entering	1975	15,797	1,826.5
Larceny Theft (Except Motor Vehicle)	1975	29,884	3,455.5
Motor Vehicle Theft	1975	4,529	523.6
Violent Crimes	1975	1,889	218.4
Property Crimes	1975	50,210	5,805.4
TOTAL FOR HAWAII		52,099	6,023.7

* Source: Department of Planning and Economic Development

TABLE 2

ACTUAL PART I OFFENSES KNOWN TO POLICE BY
COUNTY AND OFFENSES CLEARED BY ARREST OR OTHERWISE

	<u>1975</u>	<u>Actual Offenses Known To Police</u>					<u>Cleared by Arrest Or Otherwise</u>	
		<u>State Total</u>	<u>City and County Honolulu</u>	<u>County of Hawaii</u>	<u>County of Kauai</u>	<u>County of Maui</u>	<u>Number</u>	<u>Percent</u>
Murder		67	58	3		6	34	50.7
Forcible Rape		214	169	20	10	15	121	56.5
Robbery		1,104	1,050	16	14	24	362	32.8
Aggravated Assault		504	319	63	83	39	298	59.1
Burglary-Breaking & Entering		15,797	13,404	912	553	928	3,106	19.7
Larceny-Theft (Except Motor Vehicle)		29,884	24,768	2,057	1,050	2,009	6,290	21.0
Motor Vehicle Theft		4,529	4,181	121	62	165	1,035	22.9

TABLE 3

ACTUAL PART I OFFENSES BY MONTH, 1975

	<u>Murder^a</u>	<u>Forcible Rape</u>	<u>Robbery</u>	<u>Aggravated Assault</u>	<u>Burglary</u>	<u>Larceny Theft</u>	<u>Motor Vehicle Theft</u>
January	4	11	72	38	1,456	2,361	481
February	7	12	81	32	1,401	2,465	426
March	6	20	89	41	1,615	2,684	504
April	8	17	103	35	1,362	2,846	355
May	7	12	97	52	1,241	2,446	316
June	5	13	95	45	1,237	2,468	471
July	2	23	117	50	1,246	2,479	353
August	4	18	107	41	1,176	2,442	314
September	10	17	66	42	1,142	2,272	329
October	4	22	89	25	1,262	2,373	318
November	6	28	83	47	1,245	2,365	327
December	4	21	105	56	1,414	2,683	335
TOTAL	67	214	1,104	504	15,797	29,884	4,529

^a Does not include Manslaughter by Negligence

TABLE 4

VALUE OF PROPERTY REPORTED STOLEN AND
VALUE OF STOLEN PROPERTY RECOVERED BY COUNTY 1975

	Value of Property Reported Stolen (\$1,000)	Value of Stolen Property Recovered (\$1,000)	Percent Recovered
State Total	16,357.9	4,074.3	24.9
City and County of Honolulu	14,351.8	3,392.4	23.6
Hawaii County	710.2	234.3	33.0
Maui County	844.4	323.8	38.3
Kauai County	451.5	123.8	27.4

TABLE 5

VALUE OF PROPERTY STOLEN AND
VALUE OF STOLEN PROPERTY RECOVERED
STATE OF HAWAII, 1975

Property By Type and Value

Type of Property	Value of Property Stolen and Recovered (\$1,000)	
	Stolen	Recovered
(A) Currency, Notes, etc.	2,476.0	167.7
(B) Jewelry and Precious Metals	3,367.8	100.2
(C) Clothing and Furs	277.2	44.8
(D) Locally Stolen Motor Vehicles	4,725.5	3,227.5
(E) Office Equipment	216.8	9.3
(F) Televisions, Radios, Stereos, etc.	1,869.6	141.3
(G) Firearms	93.8	14.7
(H) Household Goods	323.1	17.1
(I) Consumable Goods	111.7	9.9
(J) Livestock	28.6	3.4
(K) Miscellaneous	2,867.8	338.4
TOTAL	16,357.9	4,074.3

TABLE 6

VALUE OF PROPERTY STOLEN BY TYPE OF OFFENSE

1975

	<u>Number of Offenses</u>	<u>Amount (\$1,000)</u>
Murder	67	
Forcible Rape	207	.3
Robbery		
Highway	212	35.7
Commercial House	252	253.8
Service Station	18	2.2
Chain Store	23	3.4
Residence	118	166.1
Bank	20	20.6
Miscellaneous	460	84.1
TOTAL	1,103	566.0
Burglary-Breaking and Entering		
Residence		
Night	3,930	1,534.9
Day	6,509	2,751.6
Unknown	305	117.6
Non-Residence		
Night	2,380	695.0
Day	2,353	562.0
Unknown	320	82.1
TOTAL	15,797	5,743.2
Motor Vehicle Theft	4,529	4,585.0

*Figures may not add to totals due to rounding

TABLE 7

VALUE OF PROPERTY STOLEN - LARCENY - THEFT ANALYSIS

1975

	<u>Number of Offenses</u>	<u>Amount (\$1,000)</u>
Larceny-Theft (Except Motor Vehicle)		
\$200 and over	5,282	4,338.8
\$50 to \$200	7,890	847.4
Under \$50	16,712	278.3
TOTAL	29,884	5,464.5
Nature of Larcenies		
a. Pocket-Picking	268	66.2
b. Purse-Snatching	375	84.7
c. Shoplifting	3,876	216.5
d. From Motor Vehicles	6,635	1,705.3
e. Motor Vehicle Parts and Accessories	4,672	295.7
f. Bicycles	1,896	162.3
g. From Buildings (Except c and h)	4,663	1,492.6
h. From Coin Operated Machines	414	27.6
i. All Other	7,085	1,413.6
TOTAL	29,884	5,464.5

*Figures may not add to totals due to rounding

TABLE 8

VALUE OF PROPERTY STOLEN BY COUNTY AND TYPE OF OFFENSE

1975

	HONOLULU		MAUI		KAUAI		HAWAII	
	No. of Offenses	Amount (\$1,000)	No. of Offenses	Amount (\$1,000)	No. of Offenses	Amount (\$1,000)	No. of Offenses	Amount (\$1,000)
Murder	58		5				4	
Rape	169	.3	15		10		20	
Robbery								
Highway	194	32.0	8	2.9	3	.03	8	.8
Commercial House	237	244.0	10	8.1	3	1.5	2	.3
Service Station	18	2.2						
Chain Store	22	3.3	1	.1				
Residence	110	159.6	2	.04	4	5.1	2	1.4
Bank	16	16.2			2		2	4.5
Miscellaneous	453	80.4	3	1.6	2	.06	2	2.0
TOTAL	1,050	537.6	24	12.8	14	6.6	16	8.9
Burglary-Breaking & Entering Residence								
Night	3,640	1,461.4	160	37.2	61	15.0	69	21.3
Day	5,992	2,662.5	211	28.7	125	21.3	181	39.1
Unknown			8	4.0	77	51.4	220	62.2
Non-Residence								
Night	1,683	509.5	389	100.4	123	27.3	185	57.8
Day	2,089	488.8	155	40.7	55	22.0	54	10.5
Unknown			5	10.7	112	24.4	203	47.0
TOTAL	13,404	5,122.2	928	221.8	553	161.4	912	237.8

TABLE 8 (cont.)

VALUE OF PROPERTY STOLEN BY COUNTY AND TYPE OF OFFENSE

1975

	HONOLULU		MAUI		KAUAI		HAWAII	
	No. of Offenses	Amount (\$1,000)	No. of Offenses	Amount (\$1,000)	No. of Offenses	Amount (\$1,000)	No. of Offenses	Amount (\$1,000)
Larceny-Theft (Except Motor Vehicle)								
\$200 and over	4,359	3,734.1	387	228.7	230	157.2	304	218.8
\$50 to \$200	6,338	685.0	605	69.6	327	32.2	620	60.6
Under \$50	14,071	234.2	1,017	18.9	493	7.7	1,133	17.5
TOTAL	24,768	4,653.3	2,009	317.2	1,050	197.0	2,057	296.9
Motor Vehicle Theft	4,181	4,039.4	165	292.7	62	86.5	121	166.5
GRAND TOTAL		14,352.8		844.4		451.6		710.2

*Figures may not add to totals due to rounding

PERSONS ARRESTED

The number of persons arrested of all violations except traffic in the reporting jurisdictions is compiled from monthly returns submitted by the contributing agencies. The age, sex and race of these persons is recorded and data are collected for juveniles as well as adults for the purpose of computing arrest trends and volume.

TABLE 9

POPULATION AND ARRESTS AS A PERCENTAGE OF ETHNIC STOCK

1975

	POPULATION ^a		ARRESTS	
	Number	Percent ^b	Number	Percent ^b
White	301,429	39.2	10,536	35.5
Negro	7,517	1.0	1,267	4.3
Indian ^c	---	---	1	--- ^d
Chinese	52,375	6.8	613	2.1
Japanese	217,669	28.3	2,527	8.5
Other	189,569	24.7	14,762	49.7
TOTAL	768,559	100	29,706	100

^aPopulation - ethnic stock breakdown for 1970

Source - Total Resident Population, State of Hawaii

Department of Planning & Economic Development

^bTotals may not equal 100 due to rounding^cIndian not classified in Hawaii^dPercentage = .003 insignificant

TABLE 10

AGE, SEX AND RACE OF ADULTS ARRESTED FOR PART I OFFENSES

Month	Sex	AGE										AGE							RACE					
		18	19	20	21	22	23	24	25-29	30-34	35-39	40-44	45-49	50-54	55-59	60-64	65 & over	Total 18 & over	White	Negro	Indian	Chinese	Japanese	Other
Jan.	M	38	27	26	13	22	10	10	43	18	9	6		1	7	3	5	238						
	F	6	8	10	6	4	4	3	14	6	8	4	3	3	2	2	2	85	124	20		18	24	137
Feb.	M	39	37	19	18	25	16	12	37	20	10	3	5	4	8	2	8	263						
	F	11	9	3	2	5	6	11	25	4	5	3	11	9	6	3	4	117	184	16		13	21	146
March	M	37	35	29	17	19	16	9	40	18	10	9	5	2	4	4	6	260						
	F	11	5	8	13	6	4	4	20	7	4	5	6	6	1	2	5	107	145	36		16	22	148
April	M	40	24	39	21	22	8	10	43	12	4	3	7	5	7		3	248						
	F	20	11	12	8	9	6	4	18	11	7	2	2	5	3	1	1	120	157	23		11	23	154
May	M	27	31	28	17	13	7	9	33	21	5	3	5	7	3	3	2	214						
	F	8	10	5	12	6	4	5	19	6	5	2	4	4	2	6	4	102	146	17		18	19	116
June	M	33	30	22	10	22	12	8	38	24	2	3	5	5	4	4	6	228						
	F	10	11	3	7	4	10	6	12	9	5		3	1		1		82	116	15		5	27	147
July	M	41	41	24	18	8	10	11	21	17	11	5	2	4	1	3	5	222						
	F	14	14	10	6	6	8	8	22	7	5	5	3	2	2		6	118	151	14		9	25	141
Aug.	M	45	25	19	14	14	9	11	37	11	6	4	2	6	2		7	212						
	F	7	11	6	5	6	5	7	18	7	5	4	4	5	3	1	2	96	139	18		13	26	112
Sept.	M	39	35	20	14	13	10	7	30	8	13	10	3	4	3	4	7	220						
	F	12	6	7	5	7	5	2	23	5	4	3	3	2	2	1	1	88	150	24		10	19	105
Oct.	M	29	31	28	17	14	14	12	47	14	7	6	5	1	1	3	2	231						
	F	17	7	8	8	5	8	8	16	10	3	3	2	3	5	1	2	106	148	19		19	27	124
Nov.	M	36	37	25	20	17	12	15	51	19	9	8		7	2		4	262						
	F	12	8	8	11	7	9	3	27	17	4	5	2	2	3	1	3	122	177	13		14	26	154
Dec.	M	41	26	13	24	12	14	13	47	17	12	8	2	6	2	3	2	242						
	F	11	10	7	5	11	6	7	23	18	12	4	7	5	2	2	3	133	152	20		10	37	156
Total	M	445	379	292	203	201	138	127	467	199	98	68	41	52	44	29	57	2,840						
	F	139	110	87	88	76	75	68	237	107	67	40	50	47	31	21	33	1,276	1,789	235		156	296	1,640

TABLE 11
AGE, SEX AND RACE OF ADULTS ARRESTED FOR PART II OFFENSES

Month	Sex	AGE										AGE							RACE					
		18	19	20	21	22	23	24	25-29	30-34	35-39	40-44	45-49	50-54	55-59	60-64	65 & over	Total 18 & over	White	Negro	Indian	Chinese	Japanese	Other
Jan.	M	45	73	70	76	61	74	53	175	115	79	59	57	40	21	12	23	1,033						
	F	7	8	24	10	15	7	7	38	15	4	5	7	2	1	1		151	502	86		26	152	418
Feb.	M	56	77	60	62	57	60	58	174	116	58	67	55	34	29	23	18	1,004						
	F	7	5	18	16	8	8	15	46	23	14	2	7	6	1	0	0	176	499	79		34	133	435
March	M	62	75	72	57	83	57	71	173	125	71	65	46	45	34	39	25	1,100						
	F	8	10	15	10	14	12	13	35	21	11	11	6	4	1	0	1	172	545	50		20	133	524
April	M	66	75	94	74	101	55	50	176	119	74	50	53	48	21	34	24	1,114						
	F	12	10	21	23	14	12	17	61	12	14	11	6	4	0	1	0	218	593	82		34	133	490
May	M	89	89	89	72	83	60	56	265	120	68	81	43	52	36	50	45	1,298						
	F	7	9	14	13	13	21	27	53	18	11	15	5	6	3	1	2	218	651	99		33	152	581
June	M	64	82	92	75	78	66	72	254	150	76	62	49	44	31	39	26	1,260						
	F	11	13	7	17	16	5	12	54	24	8	9	3	2	1	1	0	183	628	72		35	142	566
July	M	82	111	87	71	65	61	56	213	122	83	67	41	42	22	21	25	1,169						
	F	6	13	8	12	9	26	23	67	22	11	8	4	9	2	3	0	223	618	102		29	121	522
Aug.	M	68	73	74	78	80	61	58	188	120	73	71	38	28	24	23	24	1,081						
	F	6	16	10	12	6	17	13	46	16	15	8	11	2	3	2	0	183	522	63	1	22	134	522
Sept.	M	48	88	71	90	63	54	50	198	106	65	60	41	31	19	20	22	1,026						
	F	1	10	6	13	19	17	7	48	22	16	4	6	6	1	1	1	178	583	66		32	111	412
Oct.	M	59	75	78	71	52	67	54	177	110	82	68	53	36	23	17	6	1,028						
	F	13	14	13	11	10	13	15	43	11	14	7	9	3	0	2	0	178	548	94		29	146	389
Nov.	M	76	103	95	83	67	69	65	240	117	65	64	48	38	30	20	13	1,193						
	F	11	15	18	10	6	21	15	51	25	20	11	4	2	0	1	0	210	660	89		37	148	469
Dec.	M	53	87	102	93	58	54	60	259	122	90	59	43	37	26	18	17	1,178						
	F	10	17	10	7	3	7	13	41	16	10	2	4	6	0	0	1	147	632	66		30	155	442
Total	M	768	1,008	984	902	848	738	703	2,492	1,442	884	773	567	475	316	316	268	13,484						
	F	99	140	164	154	133	166	177	583	225	148	93	72	52	13	13	5	2,237	6,981	948	1	361	1,660	5,770

TABLE 12

AGE, SEX AND RACE OF JUVENILES ARRESTED FOR PART I OFFENSES

MONTH	S E X	AGE							RACE					
		10 & Under	11-12	13-14	15	16	17	TOTAL Under 18	White	Negro	Indian	Chinese	Japanese	Other
January	M	11	23	94	60	92	62	342	56	5		6	27	335
	F	2	9	40	15	14	7	87						
February	M	7	40	102	74	54	80	357						
	F	6	13	40	15	10	17	101	64	1		9	47	337
March	M	15	29	125	78	93	90	430						
	F	2	18	47	19	22	12	120	83	10		10	29	418
April	M	10	32	115	64	74	80	375						
	F	2	18	52	20	24	12	128	71	6		8	24	394
May	M	22	48	72	57	41	55	295						
	F	2	22	36	10	10	14	94	74			3	34	278
June	M	16	22	94	58	67	72	329						
	F	6	5	27	13	24	22	97	54	1		5	38	328
July	M	22	31	70	61	72	54	310						
	F	6	10	33	25	18	15	107	78	5		6	35	293
August	M	18	29	63	47	47	46	250						
	F	5	14	27	17	14	8	85	51	5		4	25	250
September	M	15	24	60	48	48	43	238						
	F	2	6	27	13	7	5	60	39	1		3	13	242

TABLE 12 (cont.)

AGE, SEX AND RACE OF JUVENILES ARRESTED FOR PART I OFFENSES

MONTH	SEX	AGE						RACE						
		10 & Under	11-12	13-14	15	16	17	TOTAL Under 18	White	Negro	Indian	Chinese	Japanese	Other
October	M	23	33	76	37	56	49	274						
	F	3	31	35	15	8	15	107	63	4		5	24	285
November	M	12	35	61	38	60	45	251						
	F	4	15	48	19	9	10	105	65	5		6	24	256
December	M	13	50	91	63	66	70	353						
	F	8	27	58	21	23	20	157	73	3		10	38	386
TOTAL	M	184	396	1,023	685	770	746	3,804						
	F	48	188	470	202	183	157	1,248	771	46		75	358	3,802

TABLE 13

AGE, SEX AND RACE OF JUVENILES ARRESTED FOR PART II OFFENSES

MONTH	S E X	AGE						TOTAL Under 18	RACE					
		10 & Under	11-12	13-14	15	16	17		White	Negro	Indian	Chinese	Japanese	Other
January	M	5	14	75	62	54	63	273	98	4		4	20	278
	F	1	11	46	34	26	13	131						
February	M	9	10	71	66	60	70	286	87	3		2	20	300
	F	2	8	34	30	35	17	126						
March	M	0	13	55	38	61	65	232	67	6			12	239
	F	1	6	35	31	12	7	92						
April	M	10	15	93	87	86	60	351	102	4		2	22	376
	F	5	10	65	31	30	14	155						
May	M	16	20	96	76	99	100	467	119	3		2	33	417
	F	4	10	44	35	32	42	167						
June	M	7	15	77	83	68	59	309	69	2		4	15	346
	F	3	6	52	25	24	17	127						
July	M	7	11	40	45	66	61	230	71	3			11	220
	F	2	5	18	13	17	20	75						
August	M	16	25	47	34	53	63	238	74	2			17	227
	F	1	4	22	22	18	15	82						
September	M	9	16	37	43	38	60	203	63	1			17	216
	F	2	3	29	38	16	6	94						

TABLE 13 (cont.)

AGE, SEX AND RACE OF JUVENILES ARRESTED FOR PART II OFFENSES

MONTH	S E X	AGE							RACE					
		10 & Under	11-12	13-14	15	16	17	TOTAL Under 18	White	Negro	Indian	Chinese	Japanese	Other
October	M	16	35	79	70	57	34	291						
	F	4	19	42	31	33	26	155	84	4		2	13	343
November	M	7	16	59	77	60	44	263						
	F	3	5	37	40	32	27	144	82	3		3	20	299
December	M	15	12	59	44	59	82	271						
	F	7	5	28	38	19	18	115	79	3		2	13	289
TOTAL	M	117	202	788	725	761	761	3,354						
	F	35	92	452	368	294	222	1,463	995	38		21	213	3,550

TABLE 14

AGE, SEX AND RACE OF PERSONS ARRESTED

Under 18 Years of Age, State of Hawaii, 1975

(Included: those released without having been formally charged)

CLASSIFICATION OF OFFENSES	S e x	AGE						Total Under 18	RACE					
		10 & Under	11-12	13-14	15	16	17		White	Negro	In- dian	Chi- nese	Japa- nese	All Other
TOTAL		384	878	2,733	1,980	2,008	1,886	9,869	1,766	84		96	571	7,352
Murder and Nonnegligent Manslaughter	M		1		2	1	1	5						
	F			1	1		1	3	3					5
Manslaughter by Negligence	M					3	2	5						
	F								2					3
Forcible Rape	M		1	5	3	9	11	29						
	F			1		1		2	5	1			1	24
Robbery	M	1	10	47	34	71	78	241						
	F		3	14	5	2		24	29			1	12	223
Aggravated Assault (Return A-4a-d)	M		3	7	7	6	13	36						
	F			0	1	0	1	2	2				3	33
Burglary--Breaking or Entering	M	44	106	304	199	233	203	1,089						
	F	3	8	47	21	14	20	113	177	2		14	85	924
Larceny-Theft (Except Motor Vehicle Theft)	M	139	263	551	308	276	306	1,843						
	F	45	174	370	150	140	106	985	481	40		58	219	2,030

TABLE 14 (cont.)

AGE, SEX AND RACE OF PERSONS ARRESTED

Under 18 Years of Age, State of Hawaii, 1975

(Included: those released without having been formally charged)

CLASSIFICATION OF OFFENSES	SEX	AGE						RACE						
		10 & Under	11-12	13-14	15	16	17	Under 18	White	Negro	Indian	Chinese	Japanese	Other
Motor Vehicle Theft	M		12	109	132	171	132	556						
	F		3	37	24	26	29	119	72	3		2	38	560
Other Assaults (Return A-4e)	M	8	17	65	58	92	83	323						
	F	1	3	23	24	15	9	75	38	2		4	13	341
Arson	M	4	6	4	2		2	18						
	F			1				1	10					9
Forgery and Counterfeiting	M			2	2		5	9						
	F				1	1		2	5					6
Fraud	M			1	4	2	4	11						
	F			1	1		2	4	8					7
Embezzlement	M													
	F													
Stolen Property; Buying, Receiving, Possessing	M		1		1	7	7	16						
	F		2					2	3				1	14
Vandalism	M	16	26	50	33	28	39	192						
	F	1	3	3	3	2	6	18	55	2		2	6	145

TABLE 14 (cont.)

AGE, SEX AND RACE OF PERSONS ARRESTED

Under 18 Years of Age, State of Hawaii, 1975

(Included: those released without having been formally charged)

CLASSIFICATION OF OFFENSES	SEX	AGE						RACE						
		10 & Under	11-12	13-14	15	16	17	Under 18	White	Negro	Indian	Chinese	Japanese	Other
Weapons; Carrying, Possessing, etc.	M			12	18	19	27	76						
	F			6	1	4	6	17	14	1			7	71
Prostitution and Commercialized Vice	M			2		1	1	4						
	F				3	4	3	10	2				1	11
Sex Offenses (Except Forcible Rape and Prostitution)	M			1	2	5	3	11						
	F								2					9
Narcotic Drug Laws	M	2	6	43	45	88	87	271						
	F			5	4	5	12	26	74	1			23	199
Gambling	M		2	8	28	36	27	101						
	F			1	1	1	1	4	4				8	93
Offenses Against Family and Children	M					1		1						
	F								1					
Driving Under The Influence	M				3	5	13	21						
	F						1	1	9			1		12
Liquor Laws	M			5	14	23	38	80						
	F			1		1		2	29	1		2	6	44

TABLE 14 (cont.)

AGE, SEX AND RACE OF PERSONS ARRESTED

Under 18 Years of Age, State of Hawaii, 1975

(Included: those released without having been formally charged)

CLASSIFICATION OF OFFENSES	SEX	AGE						RACE						
		10 & Under	11-12	13-14	15	16	17	Under 18	White	Negro	Indian	Chinese	Japanese	Other
Drunkenness	M													
	F													
Disorderly Conduct	M		1	3	9	15	20	48						
	F			4	4	2	2	12	6	1		1	1	51
Vagrancy	M													
	F													
All Other Offenses (Except Traffic)	M	61	71	285	286	335	318	1,356						
	F	31	33	131	115	125	117	552	365	18		8	100	1,417
Suspicion	M													
	F													
Curfew and Loitering Law Violations	M	6	26	126	98	29	32	317						
	F		8	51	32	7	4	102	86				24	309
Run-Aways	M	20	46	181	122	75	55	499						
	F	2	43	225	179	127	59	635	284	12		3	23	812

TABLE 15

AGE, SEX AND RACE OF PERSONS ARRESTED OVER 18 YEARS OF AGE

CLASSIFICATION OF OFFENSES	SEX	AGE										AGE							RACE					
		18	19	20	21	22	23	24	25-29	30-34	35-39	40-44	45-49	50-54	55-59	60-64	65 & over	Total 18 & over	White	Negro	Indian	Chinese	Japanese	Other
TOTAL		1,451	1,637	1,527	1,347	1,258	1,117	1,075	3,779	1,973	1,197	974	730	626	404	379	363	19,837	8,770	1,183	1	517	1,956	7,410
Murder and Nonnegligent Manslaughter	M	1	3	6	3	1	2	1	12	5	4	1	1	3	1	1	1	46						
	F	0	1	0	2	0	0	1	3	0	0	0	0	0	0	0	0	7	14	2	-	1	5	31
Manslaughter by Negligence	M	5	0	2	0	2	0	0	2	1	1	0	1	1	0	0	3	18						
	F	0	0	0	0	0	0	0	0	0	0	1	0	0	0	0	0	1	4	-	-	1	2	12
Forcible Rape	M	4	5	10	6	4	3	2	12	13	4	2	2	1	0	0	0	68						
	F	0	0	0	0	0	0	0	0	0	0	0	0	0	0	0	0	0	18	13	-	1	4	32
Robbery	M	35	43	42	27	24	10	18	27	20	6	6	1	1	0	0	0	260						
	F	2	1	4	2	4	6	1	8	2	0	1	0	0	0	0	0	31	99	33	-	6	19	134
Aggravated Assault (Return A-4a-d)	M	12	14	15	15	17	6	17	33	27	7	10	2	5	2	2	6	190						
	F	2	1	2	1	0	0	2	4	6	4	0	2	0	0	0	0	24	50	16	-	8	9	131
Burglary--Breaking or Entering	M	124	99	71	38	47	32	23	104	36	15	7	3	1	4	3	0	607						
	F	4	10	9	6	2	9	9	12	0	5	0	1	0	0	0	1	68	273	20	-	15	39	328
Larceny-Theft (Except Motor Vehicle Theft)	M	218	174	122	94	94	73	59	234	84	55	39	31	40	37	23	46	1,423						
	F	118	92	67	74	69	57	52	201	98	58	37	47	47	30	21	32	1,100	1,223	145	-	113	200	842
Motor Vehicle Theft	M	46	41	24	19	12	12	7	43	13	6	3	0	0	0	0	1	227						
	F	13	5	5	4	1	3	3	9	1	0	1	0	0	1	0	0	46	108	6	-	11	18	130
Other Assaults (Return A-4e)	M	73	78	61	92	67	60	51	190	118	57	62	26	21	10	5	6	977						
	F	6	9	6	5	7	12	6	29	16	6	8	4	2	0	0	0	116	456	68	-	13	67	489
Arson	M	3	1	1	0	0	0	0	2	0	0	0	1	1	0	0	1	10						
	F	0	0	0	0	0	0	0	0	0	0	0	0	0	0	0	0	0	4	1	-	1	1	3
Forgery and Counterfeiting	M	2	4	4	4	1	1	7	17	14	4	0	2	3	0	0	0	63						
	F	4	6	4	4	10	1	0	5	9	0	0	0	1	0	0	0	44	63	4	-	3	-	37
Fraud	M	2	4	8	9	7	6	4	26	17	10	7	5	2	6	0	0	113						
	F	2	1	1	1	4	3	2	10	4	1	4	3	1	0	0	0	37	92	4	-	5	5	44

TABLE 15

AGE, SEX AND RACE OF PERSONS ARRESTED OVER 18 YEARS OF AGE (cont.)

CLASSIFICATION OF OFFENSES	SEX	AGE											AGE						RACE					
		18	19	20	21	22	23	24	25-29	30-34	35-39	40-44	45-49	50-54	55-59	60-64	65 & over	Total 18 & over	White	Negro	Indian	Chinese	Japanese	Other
Embezzlement	M	0	0	0	0	0	0	0	0	0	1	0	0	0	1	0	0	2						
	F	0	0	0	0	0	0	0	0	1	0	1	0	0	0	0	0	2	1		-	1		2
Stolen Property; Buying, Receiving, Possessing	M	0	4	1	2	2	0	3	7	4	3	1	1	2	0	1	0	31						
	F	1	1	0	1	1	0	0	1	0	0	0	0	0	0	0	0	5	18		-	1	1	16
Vandalism	M	16	27	13	11	17	10	9	44	14	6	6	2	3	1	0	1	180						
	F	2	1	1	3	0	0	2	5	5	4	1	1	1	0	1	0	27	101	12	-	2	19	73
Weapons; Carrying, Possessing, etc.	M	36	46	34	29	35	24	29	126	56	37	21	7	14	3	2	8	507						
	F	3	2	8	0	2	1	0	2	2	1	0	0	2	0	0	0	23	180	50	-	6	44	250
Prostitution and Commercialized Vice	M	1	7	2	5	7	1	2	7	6	1	0	1	0	0	1	0	41						
	F	13	23	43	23	16	51	42	107	20	7	2	1	1	2	0	0	351	191	125	-	3	20	53
Sex Offenses (Except Forcible Rape and Prostitution)	M	3	6	7	11	5	6	5	6	10	3	5	2	2	2	1	1	75						
	F	1	0	2	0	2	0	2	3	2	0	0	0	0	0	0	0	12	59	8	-		3	17
Narcotic Drug Laws	M	123	108	138	73	110	77	80	298	84	30	22	6	1	2	5	2	1,159						
	F	13	16	23	26	25	19	15	46	8	9	2	4	0	0	0	0	206	879	56	-	10	115	305
Gambling	M	6	8	10	21	8	26	22	116	161	213	120	99	84	47	103	103	1,057						
	F	0	5	1	1	0	0	2	5	3	7	3	9	3	1	3	1	44	77	5	-	51	292	676
Offenses Against Family and Children	M	0	1	0	0	0	0	1	1	1	0	1	0	0	0	0	0	5						
	F	0	0	0	0	0	0	0	0	0	0	0	0	0	0	0	0	0	3		-			2
Driving Under The Influence	M	56	85	68	87	85	81	91	369	313	236	219	183	171	124	72	36	2,276						
	F	3	4	5	4	7	8	3	33	29	18	18	11	14	5	4	1	167	1,112	26	1	76	552	675
Liquor Laws	M	33	31	34	29	27	15	15	54	18	5	4	10	8	8	4	2	297						
	F	1	0	0	1	0	1	0	2	2	1	0	0	0	0	0	1	9	187	13	-	2	13	91
Disorderly Conduct	M	53	58	60	41	50	54	37	143	74	49	40	16	25	10	8	2	720						
	F	10	9	5	10	6	10	9	33	22	26	12	7	4	0	0	1	164	374	49	-	13	50	398
All Other Offenses (Except Traffic)	M	361	540	543	488	427	377	347	1,086	551	319	265	206	138	102	114	106	5,970						
	F	40	63	65	75	53	60	94	302	102	68	42	32	23	5	5	1	1,030	3,182	527	-	174	478	2,639
Suspicion	M	-	-	-	-	-	-	-	-	-	1	-	-	-	-	-	-	1	1					
	F	-	-	-	-	-	-	-	-	-	-	-	-	-	-	-	-	-	-					

HAWAII CRIME SUMMARY

INDEX CRIMES

The seven most serious crimes (Index Crimes) reported in 1975 totaled 52,099 constituting a crime rate of 6,023.7 per 100,000 population.

LARGEST CATEGORY OF INDEX CRIMES

Consistent with the trend across the nation, larceny-theft was the largest category of the Index Crimes. Larcenies reported numbered 29,884 in 1975 constituting 57.4 percent of all Index Crimes.

VIOLENT CRIMES

Crimes against persons, or violent crimes totaled 1,889 in 1975. Included in this category are the crimes of murder, forcible rape, robbery and aggravated assaults.

PROPERTY CRIMES

Crimes involving property and committed without the use of force totaled a reported 50,210. Of this total, larceny-theft accounted for 59.5 percent with burglary and motor vehicle theft accounting for 31.5 and 9.0 percent respectively.

RATE OF CRIME CLEARANCE

For crime reporting purposes, an offense is cleared by arrest or solved when at least one person is arrested, charged with the commission of the offense and turned over

to the court for prosecution. An exceptional clearance is recorded when some element beyond law enforcement control precludes the placing of formal charges against an offender. There was a 21.6 percent clearance rate recorded for index crimes in 1975.

VALUE OF PROPERTY STOLEN

The total value of property reported stolen in the State during 1975 was \$16,357,900. The police departments were successful in recovering 24.9 percent of the loss or \$4,074,300. Property loss was reported as a result of 207 rapes, 1,103 robberies, 15,797 burglaries (breaking or entering), 4,529 motor vehicle thefts, and 29,884 larceny-thefts.

ARRESTS REPORTED FOR INDEX CRIMES

A total of 9,168 arrests were made for Index Crimes accounting for 30.9 percent of all arrests.

TOTAL ARREST REPORTED

A total of 29,706 arrests for all non-traffic offenses were reported in 1975. Arrests of juveniles amounted to 33.2 percent of all persons arrested for the year.

NARCOTIC DRUG ARRESTS

A total of 1,662 arrests for drug violations was reported in 1975. Of this number 17.9 percent were of persons under 18 years of age.

GAMBLING ARRESTS

A reported 1,206 arrests were made on charges of gambling. A total of 105 arrests or 8.7 percent were juveniles under 18 years of age.

DEFINITIONS - PART I OFFENSES

1. Criminal Homicide

- 1a. Murder and non-negligent Manslaughter is defined as the willful (non-negligent) killing of one human being by another.

Suicides, accidental deaths, assaults to murder and attempted murders are not counted in 1a. Certain willful killings are classified as justifiable or excusable. Justifiable homicide is defined and limited to:

- 1) the killing of a felon by a police officer in the line of duty, or
- 2) the killing of a felon by a private citizen

- 1b. Manslaughter by negligence is defined as the killing of another person through gross negligence.

All traffic deaths which are found through police investigation to be accidental (without gross negligence) are included.

2. Forcible Rape

- 2a. Rape by force

- 2b. Attempts to commit forcible rape

Rape is defined as the carnal knowledge of a female forcibly and against her will.

Statutory rape or carnal knowledge or the attempted carnal knowledge of a female with no force used and wherein the female victim is under the legal age of consent is not counted. Sex attack on a male is counted as "Other Sex Offenses" in Part II Offenses.

3. Robbery

Definition - the taking or attempting to take anything of value from the care, custody, or control of a person or persons by force or threat of force or violence and/or by putting the victim in fear.

Robbery involves a theft or larceny, but aggravated by the element of force or threat of force. If no force or threat of force is used such as in pocket picking or purse snatching, the offense must be scored as a larceny, rather than robbery.

Cases involving pretended weapons or those in which the weapon is not seen by the victim, but the robber claims to have in his possession is scored as armed robbery.

4. Aggravated Assault

Defined as an unlawful attack by one person upon another for the purpose of inflicting severe or aggravated bodily injury. This type of assault usually is accompanied by the use of a weapon or by means likely to produce death or great bodily harm.

Attempt to murder or assault to murder are reported as aggravated assault.

5. Burglary-Breaking or Entering

Defined as the unlawful entry of a structure to commit a felony or a theft.

5a. Forcible Entry

All offenses are counted as burglary where force of any kind is used to unlawfully enter a structure for the purpose of committing a theft or any felony. Burglary by concealment inside a building followed by an exiting of the structure is included in this category.

5b. Unlawful Entry - no force

Entry in this situation for the purpose of committing a theft or other felony involves no force and is achieved by use of an unlocked door or window. If the area entered were one of open access, thefts from the area would not involve an unlawful trespass and would be counted as a larceny.

5c. Attempted Forcible Entry

Only those situations in which a forcible entry burglary is attempted is counted. A forcible entry or unlawful entry where no theft or felony is committed, but where acts of vandalism, malicious mischief, etc., are committed is not scored as a burglary.

6. Larceny-Theft (Except Motor Vehicle)

Definition - the unlawful taking, carrying, leading, or riding away of property from the possession or constructive possession of another.

All thefts which are not part of a robbery, burglary, or motor vehicle theft are classified under this category.

7. Motor Vehicle Theft

Defined as the attempted theft of a motor vehicle. Included in this category are automobiles, trucks and buses and other vehicles including: motorcycles, motor scooters, trailbikes, etc. Also scored as larceny-thefts are thefts of the following: farm equipment, bulldozers, airplanes, construction equipment and the new motorized bicycles.

DEFINITIONS - PART II OFFENSES

8. Other Assaults

All assaults other than aggravated are included in this category.

9. Arson

Included are all arrests relating to arson or attempted arson. If personal injury results from the arson, the situation would be classified as aggravated assault. In the event a death results from arson, the incident would be classified as a murder.

10. Forgery and Counterfeiting

Included in this classification are all offenses dealing with or attempting to deal with the making, altering, or possessing, with intent to defraud, anything false in the semblance of that which is true.

11. Fraud

Fraudulent conversion and obtaining money or property by false pretenses; includes bad checks, confidence games, etc., except forgeries and counterfeiting.

12. Embezzlement

Misappropriation or misapplication of money or property entrusted to one's care, custody, or control.

13. Stolen Property; Buying, Receiving, Possessing

Included in this category are all offenses of buying, receiving, and possessing stolen property, as well as all attempts to commit any of these offenses.

14. Vandalism

Vandalism consists of the willful or malicious destruction, injury, disfigurement, or defacement of any public or private property, real or personal, without consent of the owner or person having custody or control, by cutting, tearing, breaking, marking, painting, drawing, covering with filth, or any other such means as may be specified by local law.

This offense covers a wide range of malicious behavior directed at property such as: cutting auto tires, drawing

obscene pictures on public restroom walls, smashing windows, destroying school records, tipping over gravestones, defacing library books, etc.

All arrests including attempts are scored as vandalism.

15. Weapons; Carrying, Possessing, Etc.

This class deals with weapon offenses, regulatory in nature, such as: manufacture, sale, or possession of deadly weapons; carrying deadly weapons, concealed or openly; using, manufacturing, etc., silencers; furnishing deadly weapons to minors; aliens possessing deadly weapons.

All attempts to commit any of the above.

16. Prostitution and Commercialized Vice

Include in this class the sex offenses of a commercialized nature, such as: prostitution; keeping bawdy house, disorderly house, or house of ill fame; pandering, procuring, transporting, or detaining women for immoral purposes, etc.

All attempts to commit any of the above.

17. Sex Offenses (Except forcible rape and prostitution and commercialized vice)

Included are offenses against chastity, common decency, morals, etc.; adultery and fornication; buggery; incest; indecent exposure; indecent liberties; intercourse with an insane, epileptic, or venereally diseased person; seduction; sodomy or crime against nature; statutory rape (no force).

All attempts to commit any of the above.

18. Narcotic Drug Laws

Narcotic drug law arrests are made on the basis of the narcotics used. The following are subdivisions of narcotic drug law arrests:

Included are all arrests for violations of State and local laws, specifically those relating to the unlawful possession, sale, use, growing, manufacturing, and making of narcotic drugs.

- 1) opium or cocaine and their derivatives (morphine, heroin, codeine)

- 2) marijuana

- 3) synthetic narcotics - manufactured narcotics which can cause true drug addiction (demerol, methadones)

- 4) dangerous nonnarcotic drugs (barbiturates, benzedrine)

19. Gambling

All charges which relate to promoting, permitting, or engaging in gambling are included in this category.

To provide a more refined collection of gambling arrests, the following breakdown of gambling arrests are furnished:

- 1) bookmaking (horse and sport book)
- 2) numbers and lottery
- 3) all other

20. Offenses Against The Family And Children

Included here are all charges of nonsupport and neglect or abuse of family and children

- 1) desertion, abandonment, or nonsupport of wife or child
- 2) neglect or abuse of child (if injury is serious, score as aggravated assault)
- 3) nonpayment of alimony

All attempts to commit any of the above

21. Driving Under The Influence

This class is limited to the driving or operating of any vehicle or common carrier while drunk or under the influence of liquor or narcotics. Included are: operating a motor vehicle while intoxicated; operating an engine, train, streetcar, boat, etc., while intoxicated.

22. Liquor Laws

With the exception of "drunkenness", liquor law violations, State or local, are placed in this class. Included are: manufacture, sale, transporting, furnishing, possessing,

etc., intoxicating liquor; maintaining unlawful drinking places; advertising and soliciting orders for intoxicating liquor; bootlegging; operating still; furnishing liquor to a minor or intemperate person; using a vehicle for illegal transportation of liquor; drinking on train or public conveyance.

All attempts to commit any of the above.

23. Drunkenness

Included in this class are all offenses of drunkenness or intoxication, with the exception of "Driving Under the Influence" (Offense No. 21).

- 1) drunkenness
- 2) drunk and disorderly
- 3) common or habitual drunkard
- 4) Intoxication

This class is omitted in the State of Hawaii. There are no arrests made under this section. Chapter 737-1 of the Hawaii Revised Statute repealed by Act 9 Session Laws of Hawaii Effective Jan. 1, 1972.

24. Disorderly Conduct

All charges of committing a breach of the peace are placed in this class. Included are: affray; unlawful assembly; disturbing the peace; disturbing meetings; disorderly conduct in State institutions, at court, at fairs, on trains, or public conveyances, etc.; prize fights; blasphemy, profanity, and obscene language; desecrating flag; refusing to assist an officer.

All attempts to commit any of the above.

25. Vagrancy

Persons prosecuted on the charge of being a "suspicious character or person, etc." are included in this class. Included are: vagrancy; begging; loitering (persons 18 and over); vagabondage.

26. All Other Offenses

Included in this class are all other State or local offenses not included elsewhere such as:

- 1) admitting minors to improper places
- 2) abduction and compelling to marry
- 3) abortion (death resulting from abortion is a homicide, offense class 1a)

Abortion by a physician is now legal in the State of Hawaii. The crime of abortion (Chapter 768-6, Hawaii Revised Statutes) was repealed under Act 9, Effective Jan. 1, 1973.

- 4) bigamy and polygamy
- 5) blackmail and extortion
- 6) bribery
- 7) combination in restraint of trade; trusts, monopolies
- 8) contempt of court
- 9) criminal anarchism
- 10) criminal syndicalism
- 11) discrimination; unfair competition
- 12) kidnapping
- 13) marriage within prohibited degrees

Offenses contributing to juvenile delinquency (except as provided for in offenses 1 to 28 inclusive) such as employment of children in immoral vocations or practices, admitting minors to improper places, etc.

- 1) perjury and subornation of perjury
- 2) possession, repair, manufacture, etc. of burglar's tools
- 3) possession or sale of obscene literature, pictures, etc.
- 4) public nuisances
- 5) riot and rout
- 6) trespass

- 7) unlawfully bringing weapons into prisons or hospitals
- 8) unlawfully bringing drugs or liquor into State prisons, hospitals, etc.; furnishing to convicts
- 9) unlawful disinternment of the dead and violation of sepulture
- 10) unlawful use, possession, etc., of explosives

Violations of State regulatory laws and municipal ordinances (this does not include those offenses or regulations which belong in the above classes).

- 11) violation of quarantine

All offenses not otherwise classified.

All attempts to commit any of the above.

27. Suspicion

While "suspicion" is not an offense, it is the ground for many arrests in those jurisdictions where the law permits.

After examination by the police, the prisoner is either formally charged or released. Those formally charged are entered in one of the Part I or II Offense Classes. This class is limited to "suspicion" arrests where persons arrested are released by the police.

28. Curfew and Loitering Laws - (Juveniles)

All arrests made for violation of local curfew or loitering ordinances.

29. Runaway - (Juveniles)

For purposes of the Uniform Crime Reporting program, reported in this category are apprehensions for protective custody, as defined by your local statute. Arrests made by other jurisdictions of runaways from your jurisdiction are also counted. Not included are protective custody actions with respect to runaways taken for other jurisdictions.

END