

National Criminal Justice Reference Service

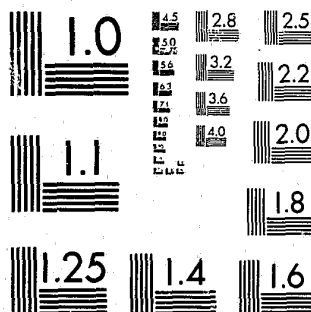

This microfiche was produced from documents received for inclusion in the NCJRS data base. Since NCJRS cannot exercise control over the physical condition of the documents submitted, the individual frame quality will vary. The resolution chart on this frame may be used to evaluate the document quality.



MICROCOPY RESOLUTION TEST CHART  
NATIONAL BUREAU OF STANDARDS-1963-A

Microfilming procedures used to create this fiche comply with the standards set forth in 41CFR 101-11.504.

Points of view or opinions stated in this document are those of the author(s) and do not represent the official position or policies of the U. S. Department of Justice.

National Institute of Law Enforcement and Criminal Justice  
Law Enforcement Assistance Administration  
United States Department of Justice  
Washington, D. C. 20531

DATE FILMED

JULY 28, 1980

66728

RESIDENTS IN WISCONSIN  
ADULT AND YOUTHFUL OFFENDER CORRECTIONAL INSTITUTIONS  
AND RESIDENTIAL COMMUNITY CENTERS  
ON DECEMBER 31, 1977  
WITH FIVE-YEAR TRENDS FOR 1973-1977



DEPARTMENT OF HEALTH AND SOCIAL SERVICES

DIVISION OF CORRECTIONS  
OFFICE OF SYSTEMS AND EVALUATION  
MADISON, WISCONSIN 53701

STATISTICAL BULLETIN C-57

JUNE 1978

S T A T E   O F   W I S C O N S I N

DEPARTMENT OF HEALTH AND SOCIAL SERVICES

Donald E. Percy, Secretary

DIVISION OF CORRECTIONS

Allyn R. Sielaff, Administrator

Lee Roy Black, Ph.D., Deputy Administrator

OFFICE OF SYSTEMS AND EVALUATION

Paul H. Kusuda, Director

Perry C. Baker, Deputy Director, Statistics and Evaluation Section

Theodore H. Johnson, Deputy Director, Systems Development Section

Residents in Wisconsin  
Adult and Youthful Offender Correctional Institutions  
and Residential Community Centers  
on December 31, 1977  
With Five-Year Trends for 1973-1977

**NCJRS**

JUL 30 1979

**ACQUISITIONS**

Tables 1-8 of this bulletin contain information concerning 3,097 males and 135 females residing in Wisconsin adult correctional institutions on December 31, 1977. Adult males were housed in the Wisconsin State Prison, Wisconsin State Reformatory, Wisconsin Correctional Institution at Fox Lake, Kettle Moraine Correctional Institution, Wisconsin Correctional Institution-Oakhill, Taycheedah Correctional Institution, and nine camps of the Wisconsin Correctional Camp System. Wisconsin Correctional Institution-Oakhill was part of the Wisconsin Correctional Camp System until July 1, 1977. Adult females resided in Taycheedah Correctional Institution (which is coeducational) and one camp facility, Women's Community Center.

Tables 9-15 present characteristics of the 96 male youthful offenders who resided in Wisconsin Correctional Institution at Fox Lake and Black River Camp. These two facilities house both youthful offenders and adults. There was one female youthful offender housed at Taycheedah Correctional Institution during the period of this report.

Eighteen males who were youthful offenders were assigned to serve in adult correctional institutions. The characteristics of these men are included in adult institution tables.

Tables 16-23 present characteristics of the 18 male adults who resided in the Community Correctional Residential Center. On July 29, 1977 the Bureau of Community Corrections opened Baker House as a Community Residential Center.

The end-of-year adult male population decreased by 0.7 percent from a year ago and females showed a decrease of 2.9 percent. Residents convicted of felonies comprised 98.7 percent of the population.

The admission status of residents remains virtually unchanged for both males and females. New admissions for males are 83.0 percent of their population. Newly admitted females are 94.6 percent of their population.

White males, including those of Mexican origin, decreased by 2.3 percentage points from 1976, to 56.3 percent of the male population. Black males increased 1.9 percentage points. White females, including those of Mexican origin, increased by 6.3 percentage points, to 45.1 percent.

Median age of adult males is currently 25.6 years; a year ago it was 25.0 years. Age of adult females also increased, to 27.1 from 25.7 years. Seventy percent of all residents are under age 30, about a 3 percentage point decrease from a year ago. Currently 46.1 percent of all residents are under 25 years, which is a 3.9 percentage point decrease from 1976 figures.

The median length of sentence, excluding life, indeterminate (sex deviate) sentences, and those on temporary hold, is 5.5 years for males and 5.0 years for females. Due to a change in the method of calculating medians it is difficult to make exact comparisons with a year ago; however, length of sentence appears to be increasing.

Adult males resident in Wisconsin institutions less than one year represent 41.3 percent of the male population, a decrease of 4.5 percentage points from one year ago. Those males resident 1 year, less than 2 years, showed a decrease of 0.6 percentage points, to 27.6. Median months residence in institution since last admission rose from 13.5 to 15.5 for males.

Adult females resident less than one year declined from 54.7 percent in 1976 to a current 48.9 percent of the female population. Those resident 1 year, less than 2 years, decreased from 33.8 percent to 25.9 percent. The median months in institution since last admission reflects this change, rising from 11.0 months to 12.5 months for female residents.

Robbery, armed and unarmed, continues to increase for males, representing 27.0 percent of the current residents. Burglary, however, declined somewhat, to 24.5 percent. Other sex offenses and drug violations also declined, while assault and theft, except auto, increased slightly. Auto theft remains unchanged since last year.

Wisconsin statutes relating to rape and intercourse with a child were revised July 1, 1976. The current law provides for four degrees of sexual assault which are not directly comparable to any previous categories.

Table A  
Offense of Male Residents  
December 31, 1973-1977

Major Offense for Which Resident was Sentenced	1973	1974	1975	1976	1977
<u>TOTAL MALES</u>	<u>2,071</u>	<u>2,501</u>	<u>2,867</u>	<u>3,119</u>	<u>3,097</u>
<u>TOTAL PERCENT OF MALES</u>	<u>100.0</u>	<u>100.0</u>	<u>100.0</u>	<u>100.0</u>	<u>100.0</u>
Murder (all degrees)	10.4	9.4	9.0	8.3	9.3
Attempted murder	(New category beginning 1976)			1.0	1.0
Manslaughter	1.3	1.4	1.4	1.0	1.0
Robbery (armed and unarmed)	21.1	21.8	25.7	26.9	27.0
Assault	4.4	4.7	4.0	3.9	4.4
Burglary	26.6	27.7	27.1	25.4	24.5
Theft, except auto	5.1	4.8	5.2	5.9	6.4
Auto theft	4.5	5.0	4.6	3.9	3.9
Fraud or embezzlement	0.9	0.5	0.9	0.5	0.6
Forgery and worthless checks	7.1	6.6	5.8	6.2	5.5
Sexual assault (1st degree)	New Statutes Effective July 1, 1976			0.3	0.9
Sexual assault (2nd degree)				0.1	0.4
Sexual assault (3rd degree)				0.1	-
Sexual assault (4th degree)				0.1	0.1
Rape (including attempt and sexual intercourse with child)	5.5	5.3	5.2	3.7	4.5
Other sex offenses	2.0	1.8	1.7	2.3	0.4
Drug violations	4.9	5.2	5.2	5.7	5.4
Abandonment	0.2	0.4	0.1	0.1	0.2
Disorderly conduct	0.1	0.1	0.1	0.1	0.1
All other	5.6	4.7	3.9	4.3	4.3
Not reported	0.3	0.6	0.1	0.2	0.1

Table B  
Offense of Female Residents  
December 31, 1973-1977

Major Offense for which Resident was Sentenced	1973	1974	1975	1976	1977
<u>TOTAL FEMALES</u>	<u>76</u>	<u>86</u>	<u>125</u>	<u>139</u>	<u>135</u>
<u>TOTAL PERCENT OF FEMALES</u>	<u>100.0</u>	<u>100.0</u>	<u>100.0</u>	<u>100.0</u>	<u>100.0</u>
Murder (all degrees)	17.1	15.1	11.2	13.0	13.3
Attempted murder	(New category beginning 1976)				1.5
Manslaughter	4.0	2.3	3.2	2.2	5.2
Robbery (armed and unarmed)	11.9	10.5	17.6	16.6	14.8
Assault	5.3	5.8	9.6	10.8	8.1
Burglary	1.3	2.3	2.4	2.8	6.7
Theft, except auto	4.0	4.7	4.0	5.0	8.9
Auto theft	1.3	1.2	1.6	0.7	-
Fraud or embezzlement	2.6	2.3	2.4	3.6	3.7
Forgery and worthless checks	35.4	37.2	32.0	29.5	24.5
Sexual assault (1st degree)	New Statutes Effective July 1, 1976				-
Sexual assault (2nd degree)					-
Sexual assault (3rd degree)					-
Sexual assault (4th degree)					-
Rape (including attempt and sexual intercourse with child)	-	-	-	-	-
Other sex offenses	2.6	3.5	0.8	-	-
Drug violations	4.0	5.8	4.0	5.8	4.4
Abandonment	-	-	-	-	-
Disorderly conduct	-	-	0.8	-	-
All other	10.5	8.1	9.6	8.6	7.4
Not reported	-	1.2	0.8	1.4	1.5



Table C  
County of Commitment for 3,097 Males Resident December 31, 1977  
Selected Counties Ranked by Number of Commitments

COUNTY OF COMMITMENT	Males Committed	Cumulated Total	County Percent	Cumulated Percent
Milwaukee	1,512	1,512	48.8	48.8
Racine	202	1,714	6.5	55.3
Dane	145	1,859	4.7	60.0
Kenosha	144	2,003	4.6	64.6
Rock	132	2,135	4.3	68.9
Brown	63	2,198	2.0	70.9
Waukesha	60	2,258	1.9	72.8
Sheboygan	49	2,307	1.6	74.4
Marathon	46	2,353	1.5	75.9
Fond du Lac	42	2,395	1.4	77.3
LaCrosse	39	2,434	1.3	78.6
Outagamie	33	2,467	1.1	79.7
All other	630	3,097	20.3	100.0

As it was last year, the same eight of Wisconsin's 72 counties were responsible for committing 74.4 percent of the male residents. Within those eight, however, there were changing proportions. All counties fluctuated less than one percentage point. Top twelve counties committed nearly 80 percent of the residents.

Table D  
County of Commitment for 135 Females Resident December 31, 1977  
Selected Counties Ranked by Number of Commitments

COUNTY OF COMMITMENT	Females Committed	Cumulated Total	County Percent	Cumulated Percent
Milwaukee	75	75	55.6	55.6
Kenosha	11	86	8.1	63.7
Racine	6	92	4.4	68.1
Rock	6	98	4.4	72.5
Brown	5	103	3.7	76.2
Dane	5	108	3.7	79.9
Waukesha	3	111	2.2	82.1
Adams	2	113	1.5	83.6
Fond du Lac	2	115	1.5	85.1
Jackson	2	117	1.5	86.6
Marathon	2	119	1.5	88.1
Winnebago	2	121	1.5	89.6
All other	14	135	10.4	100.0

Females committed by Milwaukee County represent 55.6 percent of their population, a decrease of 7.7 percentage points from a year ago. Females were committed by only 26 of the 72 counties.

## Residents in Youthful Offender Institutions

The Youthful Offender Act, Chapter 54 of the Wisconsin Statutes, became effective July 1, 1976. It was intended to serve persons who were under 21 at the time of commission of the offense for which they have been found guilty and for which the penalty would have been imprisonment for less than life. It is a designation at the discretion of the court. Only one female has been committed to an institution as a youthful offender at this time.

Tables 9-15 contain characteristics of the 96 males resident in youthful offender facilities on December 31, 1977. Almost 88 percent of these males were white. Not quite one-half (48.0 percent) of the residents were committed for burglary. Milwaukee County committed 25.0 percent of these males. The median length of sentence was under 3 years.

## Male Residents in Community Correctional Residential Centers

Tables 16-23 contain characteristics of the 18 males resident in Baker House, a community correctional residential center, on December 31, 1977.

This facility is administered by the Bureau of Community Corrections of the Wisconsin Division of Corrections and is intended for persons who will soon be re-entering the surrounding community. Less than one-fourth of these males were white (16.7 percent). Almost 95 percent were committed for felonies. All except one were from Milwaukee County. The median length of sentence was exactly 5 years.

Prepared by: Judith Goth, Team Leader  
Jane Neubauer, Statistical Clerk  
Population Accounting Unit  
Office of Systems and Evaluation  
Division of Corrections  
P.O. Box 669  
Madison, Wisconsin 53701

Table 1  
Residents in Adult Institutions, by Institution and Sex  
TYPE OF COMMITMENT  
December 31, 1977

Type of Commitment	Total	Total Males	Total Females	WSP	WSR	WCI	KMCI	WCI-Oak	Adult Camp System		TCI	
									Males	Females	Males	Females
<u>TOTAL RESIDENTS</u>	<u>3,232</u>	<u>3,097</u>	<u>135</u>	<u>1,024</u>	<u>706</u>	<u>487</u>	<u>353</u>	<u>193</u>	<u>311</u>	<u>22</u>	<u>23</u>	<u>113</u>
Regular Commitments	3,219	3,086	133	1,018	706	486	351	193	310	22	22	111
Felony	(3,190)	(3,057)	(133)	(1,012)	(699)	(479)	(349)	(193)	(303)	(22)	(22)	(111)
Misdemeanor	(29)	(29)	(-)	(6)	(7)	(7)	(2)	(-)	(7)	(-)	(-)	(-)
Sex deviate commitments	9	9	-	5	-	1	2	-	1	-	-	-
Not reported	4	2	2	1	-	-	-	-	-	-	1	2
<u>TOTAL PERCENT OF RESIDENTS</u>	<u>100.0</u>	<u>100.0</u>	<u>100.0</u>	<u>100.0</u>	<u>100.0</u>	<u>100.0</u>	<u>100.0</u>	<u>100.0</u>	<u>100.0</u>	<u>100.0</u>	<u>100.0</u>	<u>100.0</u>
Regular Commitments	99.6	99.6	98.5	99.4	100.0	99.8	99.4	100.0	99.7	100.0	95.7	98.2
Felony	(98.7)	(98.7)	(98.5)	(98.8)	(99.0)	(98.4)	(98.8)	(100.0)	(97.4)	(100.0)	(95.7)	(98.2)
Misdemeanor	(0.9)	(0.9)	(-)	(0.6)	(1.0)	(1.4)	(0.6)	(-)	(2.3)	(-)	(-)	(-)
Sex deviate commitments	0.3	0.3	-	0.5	-	0.2	0.6	-	0.3	-	-	-
Not reported	0.1	0.1	1.5	0.1	-	-	-	-	-	-	4.3	1.8

Note: Type of commitment, offense, and length of sentence are not reported for 1 probationer and 3 parolees held temporarily in institutions pending revocation hearings.

Table 2  
Residents in Adult Institutions, by Institution and Sex  
ADMISSION STATUS  
December 31, 1977

ADMISSION STATUS	Total	Total Males	Total Females	WSP	WSR	WCI	KMCI	WCI-Oak	Adult Camp System		TCI	
									Males	Females	Males	Females
<u>TOTAL RESIDENTS</u>	<u>3,232</u>	<u>3,097</u>	<u>135</u>	<u>1,024</u>	<u>706</u>	<u>487</u>	<u>353</u>	<u>193</u>	<u>311</u>	<u>22</u>	<u>23</u>	<u>113</u>
<u>New Admission</u>	<u>2,701</u>	<u>2,572</u>	<u>129</u>	<u>779</u>	<u>615</u>	<u>419</u>	<u>324</u>	<u>168</u>	<u>249</u>	<u>22</u>	<u>18</u>	<u>107</u>
New sentence	1,862	1,782	80	642	376	275	218	115	144	10	12	70
Probation violator, new sentence	736	687	49	89	233	130	102	38	91	12	4	37
Probation violator, other	85	85	-	48	1	13	4	11	6	-	2	-
YO probation violator, new adult sentence	2	2	-	-	-	1	-	-	1	-	-	-
YO assigned to adult institution	16	16	-	-	5	-	-	4	7	-	-	-
<u>Re-admission With New Sentence</u>	<u>357</u>	<u>354</u>	<u>3</u>	<u>160</u>	<u>67</u>	<u>48</u>	<u>21</u>	<u>14</u>	<u>40</u>	<u>-</u>	<u>4</u>	<u>3</u>
Adult parole violator	195	193	2	83	30	28	17	8	24	-	3	2
Mandatory release violation	139	138	1	74	25	14	4	5	15	-	1	1
Juvenile aftercare violation	23	23	-	3	12	6	-	1	1	-	-	-
<u>Re-admission Without New Sentence</u>	<u>170</u>	<u>169</u>	<u>1</u>	<u>84</u>	<u>24</u>	<u>20</u>	<u>8</u>	<u>11</u>	<u>22</u>	<u>-</u>	<u>-</u>	<u>1</u>
Adult parole violator	99	98	1	50	11	11	5	7	14	-	-	1
Mandatory release violation	71	71	-	34	13	9	3	4	8	-	-	-
<u>Temporary Return Pending Hearing</u>	<u>4</u>	<u>2</u>	<u>2</u>	<u>1</u>	<u>-</u>	<u>-</u>	<u>-</u>	<u>-</u>	<u>-</u>	<u>-</u>	<u>1</u>	<u>2</u>
Parole or mandatory release	3	1	2	1	-	-	-	-	-	-	-	2
Probation	1	1	-	-	-	-	-	-	-	-	1	-

Table 2 (Concluded)

ADMISSION STATUS	Total	Total Males	Total Females	WSP	WSR	WCI	KMCI	WCI-Oak	Adult Camp System		TCI	
									Males	Females	Males	Females
<u>TOTAL PERCENT OF RESIDENTS</u>	<u>100.0</u>	<u>100.0</u>	<u>100.0</u>	<u>100.0</u>	<u>100.0</u>	<u>100.0</u>	<u>100.0</u>	<u>100.0</u>	<u>100.0</u>	<u>100.0</u>	<u>100.0</u>	<u>100.0</u>
<u>New Admission</u>	<u>83.6</u>	<u>83.0</u>	<u>94.6</u>	<u>76.1</u>	<u>87.2</u>	<u>85.9</u>	<u>91.9</u>	<u>87.1</u>	<u>80.1</u>	<u>100.0</u>	<u>78.4</u>	<u>94.6</u>
New sentence	57.6	57.5	58.3	62.7	53.4	56.3	61.9	59.6	46.3	45.5	52.3	61.9
Probation violator, new sentence	22.8	22.2	36.3	8.7	33.0	26.7	28.9	19.7	29.3	54.5	17.4	32.7
Probation violator, other	2.6	2.7	-	4.7	0.1	2.7	1.1	5.7	1.9	-	8.7	-
YO probation violator, new adult sentence	0.1	0.1	-	-	-	0.2	-	-	0.3	-	-	-
YO assigned to adult institution	0.5	0.5	-	-	0.7	-	-	2.1	2.3	-	-	-
<u>admission With New sentence</u>	<u>11.0</u>	<u>11.4</u>	<u>2.7</u>	<u>15.6</u>	<u>9.4</u>	<u>9.9</u>	<u>5.9</u>	<u>7.2</u>	<u>12.8</u>	<u>-</u>	<u>17.3</u>	<u>2.7</u>
Adult parole violator	6.0	6.2	1.8	8.1	4.2	5.8	4.8	4.1	7.7	-	13.0	1.8
Mandatory release violator	4.3	4.5	0.9	7.2	3.5	2.9	1.1	2.6	4.8	-	4.3	0.9
Juvenile aftercare violator	0.7	0.7	-	0.3	1.7	1.2	-	0.5	0.3	-	-	-
<u>Re-admission Without New Sentence</u>	<u>5.3</u>	<u>5.5</u>	<u>0.9</u>	<u>8.2</u>	<u>3.4</u>	<u>4.2</u>	<u>2.2</u>	<u>5.7</u>	<u>7.1</u>	<u>-</u>	<u>-</u>	<u>0.9</u>
Adult parole violator	3.1	3.2	0.9	4.9	1.6	2.3	1.4	3.6	4.5	-	-	0.9
Mandatory release violator	2.2	2.3	-	3.3	1.8	1.9	0.8	2.1	2.6	-	-	-
<u>Temporary Return Pending Hearing</u>	<u>0.1</u>	<u>0.1</u>	<u>1.8</u>	<u>0.1</u>	<u>-</u>	<u>-</u>	<u>-</u>	<u>-</u>	<u>-</u>	<u>-</u>	<u>4.3</u>	<u>1.8</u>
Parole or mandatory release	0.07	0.05	1.8	0.1	-	-	-	-	-	-	-	1.8
Probation	0.03	0.05	-	-	-	-	-	-	-	-	4.3	-

Table 3  
Residents in Adult Institutions, by Institution and Sex  
OFFENSE  
December 31, 1977

OFFENSE	Total	Total Males	Total Females	WSP	WSR	WCI	KMCI	WCI-Oak	Adult Camp System		TCI	
									Males	Females	Males	Females
TOTAL RESIDENTS	3,232	3,097	135	1,024	706	487	353	193	311	22	23	113
Murder (1st degree)	177	169	8	107	22	22	4	4	10	-	-	8
Murder (2nd & 3rd degree)	130	120	10	52	22	21	10	3	12	-	-	10
Attempted murder	34	32	2	15	6	4	4	-	2	-	1	2
Manslaughter	39	32	7	13	4	4	2	3	6	-	-	7
Robbery (armed)	619	605	14	173	174	109	77	33	36	5	3	9
Robbery (unarmed)	240	234	6	99	46	37	24	11	16	1	1	5
Assault	148	137	11	50	26	19	15	10	16	3	1	8
Burglary	767	758	9	183	219	110	103	41	93	1	9	8
Theft, except auto	210	198	12	51	38	32	25	23	25	-	4	12
Auto theft	121	121	-	24	46	16	13	4	18	-	-	-
Fraud or embezzlement	23	18	5	8	2	1	2	3	2	2	-	3
Forgery or worthless checks	204	171	33	67	23	24	16	20	20	5	1	28
Sexual assault (1st degree)	27	27	-	7	8	7	-	1	4	-	-	-
Sexual assault (2nd degree)	12	12	-	4	4	3	-	-	1	-	-	-
Sexual assault (3rd degree)	-	-	-	-	-	-	-	-	-	-	-	-
Sexual assault (4th degree)	3	3	-	1	1	-	1	-	-	-	-	-
Rape (incl. attempt)	100	100	-	38	17	17	15	9	4	-	-	-
Indecent behavior with a child	19	19	-	15	2	1	-	-	1	-	-	-
Sexual intercourse with a child	19	19	-	11	3	-	4	-	1	-	-	-
Other sex offenses	12	12	-	3	2	2	4	-	1	-	-	-
Drug violations	174	168	6	54	19	30	18	20	25	1	2	5
Abandonment	5	5	-	-	-	3	-	-	2	-	-	-
Disorderly conduct <sup>/1</sup>	3	3	-	1	1	1	-	-	-	-	-	-
All other	142	132	10	47	21	24	16	8	16	4	-	6
Not reported	4	2	2	1	-	-	-	-	-	-	1	2

<sup>/1</sup> Disorderly conduct cases are committed under the repeater statute 939.62.

Table 3 (Concluded)

OFFENSE	Total	Total Males	Total Females	WSP	WSR	WCI	KMCI	WCI-Oak	Adult Camp System		TCI	
									Males	Females	Males	Females
TOTAL PERCENT OF RESIDENTS	100.0	100.0	100.0	100.0	100.0	100.0	100.0	100.0	100.0	100.0	100.0	100.0
Murder (1st degree)	5.5	5.5	5.9	10.4	3.1	4.5	1.1	2.1	3.2	-	-	7.1
Murder (2nd & 3rd degree)	4.0	3.9	7.4	5.1	3.1	4.3	2.8	1.6	3.9	-	-	8.8
Attempted murder	1.1	1.0	1.5	1.5	0.8	0.8	1.1	-	0.6	-	4.3	1.8
Manslaughter	1.2	1.0	5.2	1.3	0.6	0.8	0.6	1.6	1.9	-	-	6.2
Robbery (armed)	19.2	19.5	10.4	16.9	24.6	22.4	21.8	17.1	11.6	22.8	13.1	8.0
Robbery (unarmed)	7.4	7.6	4.4	9.7	6.5	7.6	6.8	5.7	5.1	4.5	4.3	4.4
Assault	4.6	4.4	8.1	4.9	3.7	3.9	4.2	5.2	5.1	13.6	4.3	7.1
Burglary	23.6	24.4	6.7	17.7	31.1	22.7	29.4	21.0	29.9	4.5	39.2	7.1
Theft, except auto	6.5	6.4	8.9	5.0	5.4	6.6	7.1	11.9	8.0	-	17.4	10.5
Auto theft	3.7	3.9	-	2.3	6.5	3.3	3.7	2.1	5.8	-	-	-
Fraud or embezzlement	0.7	0.6	3.7	0.8	0.3	0.2	0.6	1.6	0.6	9.1	-	2.7
Forgery or worthless checks	6.3	5.5	24.5	6.5	3.3	4.9	4.5	10.4	6.4	22.8	4.3	24.8
Sexual assault (1st degree)	0.8	0.9	-	0.7	1.1	1.4	-	0.5	1.3	-	-	-
Sexual assault (2nd degree)	0.4	0.4	-	0.4	0.6	0.6	-	-	0.4	-	-	-
Sexual assault (3rd degree)	-	-	-	-	-	-	-	-	-	-	-	-
Sexual assault (4th degree)	0.1	0.1	-	0.1	0.1	-	0.3	-	-	-	-	-
Rape (incl. attempt)	3.1	3.2	-	3.7	2.4	3.5	4.2	4.7	1.3	-	-	-
Indecent behavior with a child	0.6	0.6	-	1.5	0.3	0.2	-	-	0.4	-	-	-
Sexual intercourse with a child	0.6	0.6	-	1.1	0.4	-	1.1	-	0.4	-	-	-
Other sex offenses	0.4	0.4	-	0.3	0.3	0.4	1.1	-	0.4	-	-	-
Drug violations	5.4	5.4	4.4	5.3	2.7	6.2	5.1	10.4	8.0	4.5	8.8	4.4
Abandonment	0.2	0.2	-	-	-	0.6	-	-	0.6	-	-	-
Disorderly conduct <sup>/1</sup>	0.1	0.1	-	0.1	0.1	0.2	-	-	-	-	-	-
All other	4.4	4.3	7.4	4.6	3.0	4.9	4.5	4.1	5.1	18.2	-	5.3
Not reported	0.1	0.1	1.5	0.1	-	-	-	-	-	-	4.3	1.8

<sup>/1</sup> Disorderly conduct cases are committed under the repeater statute 939.62.



Table 4  
Residents in Adult Institutions, by Institution and Sex

RACE

December 31, 1977

RACE	Total	Total Males	Total Females	WSP	WSR	WCI	KMCI	WCI-Oak	Adult Camp System		TCI	
									Males	Females	Males	Females
<u>TOTAL RESIDENTS</u>	<u>3,232</u>	<u>3,097</u>	<u>135</u>	<u>1,024</u>	<u>706</u>	<u>487</u>	<u>353</u>	<u>193</u>	<u>311</u>	<u>22</u>	<u>23</u>	<u>113</u>
White	1,754	1,694	60	538	414	241	172	92	225	7	12	53
White (Mexican Origin)	52	51	1	27	6	7	6	3	2	-	-	1
Non-White	1,426	1,352	74	459	286	239	175	98	84	15	11	59
Black	1,334	1,266	68	419	266	231	167	97	75	15	11	53
Native American (Indian)	81	77	4	34	20	6	7	1	9	-	-	4
Other	11	9	2	6	-	2	1	-	-	-	-	2
<u>TOTAL PERCENT OF RESIDENTS</u>	<u>100.0</u>	<u>100.0</u>	<u>100.0</u>	<u>100.0</u>	<u>100.0</u>	<u>100.0</u>	<u>100.0</u>	<u>100.0</u>	<u>100.0</u>	<u>100.0</u>	<u>100.0</u>	<u>100.0</u>
White	54.3	54.7	44.4	52.6	58.7	49.5	48.7	47.6	72.4	31.8	52.2	46.9
White (Mexican Origin)	1.6	1.6	0.7	2.6	0.8	1.4	1.7	1.6	0.6	-	-	0.9
Non-White	44.1	43.7	54.9	44.8	40.5	49.1	49.6	50.8	27.0	68.2	47.8	52.2
Black	41.3	40.9	50.4	40.9	37.7	47.5	47.3	50.3	24.1	68.2	47.8	46.9
Native American (Indian)	2.5	2.5	3.0	3.3	2.8	1.2	2.0	0.5	2.9	-	-	3.5
Other	0.3	0.3	1.5	0.6	-	0.4	0.3	-	-	-	-	1.8

Table 5  
Residents in Adult Institutions, by Institution and Sex  
CURRENT AGE  
December 31, 1977

AGE	Total		Total Males	Total Females	WSP	WSR	WCI	KMCI	WCI-Oak	Adult Camp System		TCI	
										Males	Females	Males	Females
<u>TOTAL RESIDENTS</u>	<u>3,232</u>	<u>Cumulated Total</u>	<u>3,097</u>	<u>135</u>	<u>1,024</u>	<u>706</u>	<u>487</u>	<u>353</u>	<u>193</u>	<u>311</u>	<u>22</u>	<u>23</u>	<u>113</u>
<u>Less than 20 years</u>	<u>242</u>		<u>240</u>	<u>2</u>	<u>4</u>	<u>118</u>	<u>25</u>	<u>53</u>	<u>7</u>	<u>31</u>	<u>-</u>	<u>2</u>	<u>2</u>
17 years	14	14	13	1	-	10	2	1	-	-	-	-	1
18 years	62	76	62	-	2	30	4	13	2	11	-	-	-
19 years	166	242	165	1	2	78	19	39	5	20	-	2	1
<u>20 to 24 years</u>	<u>1,244</u>		<u>1,194</u>	<u>50</u>	<u>139</u>	<u>483</u>	<u>204</u>	<u>175</u>	<u>66</u>	<u>118</u>	<u>8</u>	<u>9</u>	<u>42</u>
20 years	267	509	257	10	2	119	49	40	13	32	1	2	9
21 years	281	790	270	11	19	117	41	48	18	25	2	2	9
22 years	267	1,057	256	11	22	117	45	36	11	23	-	2	11
23 years	217	1,274	208	9	44	74	30	28	15	15	3	2	6
24 years	212	1,486	203	9	52	56	39	23	9	23	2	1	7
<u>25 to 29 years</u>	<u>774</u>		<u>741</u>	<u>33</u>	<u>340</u>	<u>93</u>	<u>123</u>	<u>73</u>	<u>48</u>	<u>61</u>	<u>7</u>	<u>3</u>	<u>26</u>
25 years	204	1,690	196	8	69	51	29	22	13	12	2	-	6
26 years	160	1,850	153	7	62	22	24	20	8	15	2	2	5
27 years	139	1,989	131	8	68	6	29	7	11	10	1	-	7
28 years	134	2,123	131	3	74	9	18	10	6	14	1	-	2
29 years	137	2,260	130	7	67	5	23	14	10	10	1	1	6
<u>30 less than 35</u>	<u>457</u>	<u>2,717</u>	<u>436</u>	<u>21</u>	<u>250</u>	<u>9</u>	<u>68</u>	<u>28</u>	<u>36</u>	<u>41</u>	<u>6</u>	<u>4</u>	<u>15</u>
<u>35 less than 40</u>	<u>211</u>	<u>2,928</u>	<u>198</u>	<u>13</u>	<u>122</u>	<u>3</u>	<u>32</u>	<u>10</u>	<u>13</u>	<u>16</u>	<u>-</u>	<u>2</u>	<u>13</u>
<u>40 less than 45</u>	<u>141</u>	<u>3,069</u>	<u>136</u>	<u>5</u>	<u>80</u>	<u>-</u>	<u>20</u>	<u>8</u>	<u>13</u>	<u>15</u>	<u>1</u>	<u>-</u>	<u>4</u>
<u>45 less than 50</u>	<u>79</u>	<u>3,148</u>	<u>73</u>	<u>6</u>	<u>40</u>	<u>-</u>	<u>8</u>	<u>3</u>	<u>5</u>	<u>15</u>	<u>-</u>	<u>2</u>	<u>6</u>
<u>50 less than 55</u>	<u>48</u>	<u>3,196</u>	<u>45</u>	<u>3</u>	<u>30</u>	<u>-</u>	<u>4</u>	<u>2</u>	<u>2</u>	<u>6</u>	<u>-</u>	<u>1</u>	<u>3</u>
<u>55 less than 65</u>	<u>33</u>	<u>3,229</u>	<u>32</u>	<u>1</u>	<u>19</u>	<u>-</u>	<u>3</u>	<u>1</u>	<u>3</u>	<u>6</u>	<u>-</u>	<u>-</u>	<u>1</u>
<u>65 and over</u>	<u>3</u>	<u>3,232</u>	<u>2</u>	<u>1</u>	<u>-</u>	<u>-</u>	<u>-</u>	<u>-</u>	<u>-</u>	<u>2</u>	<u>-</u>	<u>-</u>	<u>1</u>
Median	25.6		25.6	27.1	30.6	22.0	25.5	23.0	27.2	25.5	26.5	26.3	27.2

Table 5 (Concluded)

AGE	Total		Total Males	Total Females	WSP	WSR	WCI	KMCI	WCI-Oak	Adult Camp System		TCI	
										Males	Females	Males	Females
<u>TOTAL PERCENT OF RESIDENTS</u>	<u>100.0</u>	<u>Cumulated Total</u>	<u>100.0</u>	<u>100.0</u>	<u>100.0</u>	<u>100.0</u>	<u>100.0</u>	<u>100.0</u>	<u>100.0</u>	<u>100.0</u>	<u>100.0</u>	<u>100.0</u>	<u>100.0</u>
<u>Less than 20 years</u>	<u>7.5</u>		<u>7.7</u>	<u>1.4</u>	<u>0.4</u>	<u>16.6</u>	<u>5.1</u>	<u>15.0</u>	<u>3.6</u>	<u>10.0</u>	-	<u>8.7</u>	<u>1.8</u>
17 years	0.4	0.4	0.4	0.7	-	1.4	0.4	0.3	-	-	-	-	0.9
18 years	1.9	2.3	2.0	-	0.2	4.2	0.8	3.7	1.0	3.6	-	-	-
19 years	5.2	7.5	5.3	0.7	0.2	11.0	3.9	11.0	2.6	6.4	-	8.7	0.9
<u>20 to 24 years</u>	<u>38.6</u>		<u>38.6</u>	<u>37.0</u>	<u>13.6</u>	<u>68.6</u>	<u>41.9</u>	<u>49.6</u>	<u>34.2</u>	<u>37.9</u>	<u>36.3</u>	<u>39.1</u>	<u>37.2</u>
20 years	8.3	15.8	8.3	7.4	0.2	17.0	10.1	11.3	6.7	10.3	4.5	8.7	8.0
21 years	8.7	24.5	8.7	8.1	1.9	16.6	8.4	13.7	9.3	8.0	9.1	8.7	8.0
22 years	8.3	32.8	8.3	8.1	2.1	16.6	9.3	10.2	5.7	7.4	-	8.7	9.7
23 years	6.7	39.5	6.7	6.7	4.3	10.5	6.1	7.9	7.8	4.8	13.6	8.7	5.3
24 years	6.6	46.1	6.6	6.7	5.1	7.9	8.0	6.5	4.7	7.4	9.1	4.3	6.2
<u>25 to 29 years</u>	<u>23.9</u>		<u>23.8</u>	<u>24.4</u>	<u>33.2</u>	<u>13.1</u>	<u>25.3</u>	<u>20.7</u>	<u>24.8</u>	<u>19.8</u>	<u>31.7</u>	<u>13.0</u>	<u>23.0</u>
25 years	6.3	52.4	6.3	5.9	6.7	7.2	6.0	6.2	6.7	3.9	9.1	-	5.3
26 years	5.0	57.4	4.9	5.2	6.1	3.1	4.9	5.7	4.1	4.8	9.1	8.7	4.4
27 years	4.3	61.7	4.2	5.9	6.6	0.8	6.0	2.0	5.7	3.3	4.5	-	6.2
28 years	4.1	65.8	4.2	2.2	7.3	1.3	3.7	2.8	3.1	4.5	4.5	-	1.8
29 years	4.2	70.0	4.2	5.2	6.5	0.7	4.7	4.0	5.2	3.3	4.5	4.3	5.3
<u>30 less than 35</u>	<u>14.1</u>	<u>84.1</u>	<u>14.1</u>	<u>15.7</u>	<u>24.4</u>	<u>1.3</u>	<u>14.0</u>	<u>7.9</u>	<u>18.8</u>	<u>13.2</u>	<u>27.5</u>	<u>17.5</u>	<u>13.2</u>
<u>35 less than 40</u>	<u>6.5</u>	<u>90.6</u>	<u>6.4</u>	<u>9.7</u>	<u>11.9</u>	<u>0.4</u>	<u>6.6</u>	<u>2.8</u>	<u>6.7</u>	<u>5.1</u>	-	<u>8.7</u>	<u>11.5</u>
<u>40 less than 45</u>	<u>4.4</u>	<u>95.0</u>	<u>4.4</u>	<u>3.7</u>	<u>7.8</u>	-	<u>4.1</u>	<u>2.3</u>	<u>6.7</u>	<u>4.8</u>	<u>4.5</u>	-	<u>3.5</u>
<u>45 less than 50</u>	<u>2.4</u>	<u>97.4</u>	<u>2.4</u>	<u>4.5</u>	<u>3.9</u>	-	<u>1.6</u>	<u>0.8</u>	<u>2.6</u>	<u>4.8</u>	-	<u>8.7</u>	<u>5.3</u>
<u>50 less than 55</u>	<u>1.5</u>	<u>98.9</u>	<u>1.5</u>	<u>2.2</u>	<u>2.9</u>	-	<u>0.8</u>	<u>0.6</u>	<u>1.0</u>	<u>1.9</u>	-	<u>4.3</u>	<u>2.7</u>
<u>55 less than 65</u>	<u>1.0</u>	<u>99.9</u>	<u>1.0</u>	<u>0.7</u>	<u>1.9</u>	-	<u>0.6</u>	<u>0.3</u>	<u>1.6</u>	<u>1.9</u>	-	-	<u>0.9</u>
<u>65 and over</u>	<u>0.1</u>	<u>100.0</u>	<u>0.1</u>	<u>0.7</u>	-	-	-	-	-	<u>0.6</u>	-	-	<u>0.9</u>

Table 6  
Residents in Adult Institutions, by Institution and Sex  
LENGTH OF SENTENCE  
December 31, 1977

LENGTH OF SENTENCE	Total		Total Males	Total Females	WSP	WSR	WCI	KMCI	WCI-Oak	Adult Camp System		TCI	
										Males	Females	Males	Females
<u>TOTAL RESIDENTS</u>	<u>3,232</u>	<u>Cumulated Total</u>	<u>3,097</u>	<u>135</u>	<u>1,024</u>	<u>706</u>	<u>487</u>	<u>353</u>	<u>193</u>	<u>311</u>	<u>22</u>	<u>23</u>	<u>113</u>
Under 1 year	5	5	5	-	4	-	-	-	-	1	-	-	-
1 year less than 2	160	165	150	10	33	38	18	14	16	29	-	2	10
2 years less than 3	328	493	312	16	56	86	49	45	28	47	3	1	13
3 years less than 4	521	1,014	497	24	101	137	70	75	47	61	5	6	19
4 years less than 5	310	1,324	298	12	64	76	45	55	20	37	2	1	10
5 years less than 6	460	1,784	432	28	106	91	92	58	31	49	4	5	24
6 years less than 7	127	1,911	123	4	36	28	27	10	7	12	2	3	2
7 years less than 8	171	2,082	164	7	46	39	38	18	5	16	2	2	5
8 years less than 9	98	2,180	94	4	41	21	14	10	4	4	2	-	2
9 years less than 10	57	2,237	56	1	25	15	5	4	2	5	-	-	1
10 years less than 11	224	2,461	216	8	108	47	23	18	13	6	1	1	7
11 years less than 12	16	2,477	16	-	12	1	3	-	-	-	-	-	-
12 years less than 13	65	2,542	64	1	24	19	8	9	3	1	1	-	-
13 years less than 14	9	2,551	9	-	3	4	-	-	-	2	-	-	-
14 years less than 15	26	2,577	26	-	13	5	6	-	1	1	-	-	-
15 years less than 16	123	2,700	119	4	53	19	17	9	7	13	-	1	4
16 years less than 17	9	2,709	9	-	7	1	1	-	-	-	-	-	-
17 years less than 18	27	2,736	27	-	19	3	2	2	-	1	-	-	-
18 years less than 19	20	2,756	20	-	9	1	5	2	1	2	-	-	-
19 years less than 20	7	2,763	6	1	4	2	-	-	-	-	-	-	1
20 years or more but not life	285	3,048	280	5	152	51	41	18	4	14	-	-	5
Life	172	3,220	164	8	102	22	22	4	4	10	-	-	8
Indeterminate (Sex deviate)	8	3,228	8	-	5	-	1	2	-	-	-	-	-
Not reported	4	3,232	2	2	1	-	-	-	-	-	-	1	2

Table 6 (Concluded)

LENGTH OF SENTENCE	Total		Total Males	Total Females	WSP	WSR	WCI	KMCI	WCI-Oak	Adult Camp System		TCI	
										Males	Females	Males	Females
TOTAL PERCENT OF RESIDENTS	100.0	Cumulated Total	100.0	100.0	100.0	100.0	100.0	100.0	100.0	100.0	100.0	100.0	100.0
Under 1 year	0.2	0.2	0.2	-	0.4	-	-	-	-	0.3	-	-	-
1 year less than 2	5.0	5.2	4.8	7.4	3.2	5.4	3.7	4.0	8.3	9.3	-	8.8	8.8
2 years less than 3	10.1	15.3	10.1	11.9	5.5	12.2	10.1	12.7	14.5	15.1	13.6	4.3	11.5
3 years less than 4	16.1	31.4	16.0	17.8	9.8	19.4	14.4	21.3	24.3	19.6	22.8	26.2	16.8
4 years less than 5	9.6	41.0	9.6	8.9	6.3	10.8	9.3	15.6	10.4	11.9	9.1	4.3	8.8
5 years less than 6	14.2	55.2	13.9	20.7	10.4	12.9	18.9	16.5	16.1	15.8	18.2	21.7	21.3
6 years less than 7	3.9	59.1	4.0	3.0	3.5	4.0	5.6	2.8	3.6	3.9	9.1	13.0	1.8
7 years less than 8	5.4	64.5	5.4	5.2	4.5	5.5	7.8	5.1	2.6	5.1	9.1	8.8	4.4
8 years less than 9	3.0	67.5	3.0	3.0	4.0	3.0	2.9	2.8	2.1	1.3	9.1	-	1.8
9 years less than 10	1.8	69.3	1.8	0.7	2.4	2.1	1.0	1.1	1.0	1.6	-	-	0.9
10 years less than 11	6.9	76.2	6.9	5.9	10.5	6.7	4.7	5.1	6.7	1.9	4.5	4.3	6.2
11 years less than 12	0.5	76.7	0.5	-	1.2	0.1	0.6	-	-	-	-	-	-
12 years less than 13	2.0	78.7	2.1	0.7	2.3	2.7	1.6	2.5	1.6	0.3	4.5	-	-
13 years less than 14	0.3	79.0	0.3	-	0.3	0.6	-	-	-	0.7	-	-	-
14 years less than 15	0.8	79.8	0.8	-	1.3	0.7	1.2	-	0.5	0.3	-	-	-
15 years less than 16	3.8	83.6	3.8	3.0	5.2	2.7	3.5	2.5	3.6	4.2	-	4.3	3.5
16 years less than 17	0.3	83.9	0.3	-	0.7	0.1	0.2	-	-	-	-	-	-
17 years less than 18	0.8	84.7	0.9	-	1.9	0.4	0.4	0.6	-	0.3	-	-	-
18 years less than 19	0.6	85.3	0.6	-	0.9	0.1	1.0	0.6	0.5	0.7	-	-	-
19 years less than 20	0.2	85.5	0.2	0.7	0.4	0.3	-	-	-	-	-	-	0.9
20 years or more but not life	8.8	94.3	9.0	3.7	14.7	7.2	8.4	5.1	2.1	4.5	-	-	4.4
Life	5.4	99.7	5.4	5.9	10.0	3.1	4.5	1.1	2.1	3.2	-	-	7.1
Indeterminate (Sex deviate)	0.2	99.9	0.3	-	0.5	-	0.2	0.6	-	-	-	-	-
Not reported	0.1	100.0	0.1	1.5	0.1	-	-	-	-	-	-	4.3	1.8

Table 7  
Residents in Adult Institutions, by Institution and Sex  
COUNTY OF COMMITMENT  
December 31, 1977

COUNTY OF COMMITMENT	Total	Total Males	Total Females	WSP	WSR	WCI	KMCI	WCI- Oak.	Adult Camp System		TCI	
									Males	Females	Males	Females
<u>TOTAL RESIDENTS</u>	<u>3,232</u>	<u>3,097</u>	<u>135</u>	<u>1,024</u>	<u>706</u>	<u>487</u>	<u>353</u>	<u>193</u>	<u>311</u>	<u>22</u>	<u>23</u>	<u>113</u>
Adams	9	7	2	3	1	-	-	1	2	-	-	2
Ashland	11	11	-	2	3	2	1	-	3	-	-	-
Barron	16	16	-	6	2	1	1	1	5	-	-	-
Bayfield	4	4	-	3	-	-	1	-	-	-	-	-
Brown	68	63	5	22	26	5	6	3	1	-	-	5
Buffalo	2	2	-	1	-	-	-	-	1	-	-	-
Burnett	3	3	-	2	-	-	-	-	1	-	-	-
Calumet	-	-	-	-	-	-	-	-	-	-	-	-
Chippewa	11	11	-	1	3	2	-	-	4	-	1	-
Clark	6	6	-	1	2	-	1	-	2	-	-	-
Columbia	11	11	-	2	4	4	-	1	-	-	-	-
Crawford	6	6	-	2	1	1	-	1	1	-	-	-
Dane	150	145	5	52	29	19	10	19	15	-	1	5
Dodge	25	25	-	12	5	5	2	-	1	-	-	-
Door	8	7	1	3	3	1	-	-	-	-	-	1
Douglas	31	30	1	9	10	3	-	1	7	-	-	1
Dunn	11	11	-	6	2	-	-	2	1	-	-	-
Eau Claire	27	27	-	10	5	3	-	2	7	-	-	-
Florence	1	1	-	-	-	1	-	-	-	-	-	-
Fond du Lac	44	42	2	14	8	7	4	1	6	-	2	2
Forest	3	3	-	1	1	-	-	-	1	-	-	-
Grant	21	21	-	4	7	1	5	1	3	-	-	-
Green	7	7	-	2	1	1	1	1	1	-	-	-
Green Lake	8	8	-	2	2	2	-	-	2	-	-	-
Iowa	5	5	-	4	-	-	-	-	-	-	1	-
Iron	2	2	-	2	-	-	-	-	-	-	-	-
Jackson	6	4	2	1	2	1	-	-	-	1	-	1
Jefferson	21	20	1	7	4	4	-	1	4	-	-	1
Juneau	12	12	-	3	4	2	3	-	-	-	-	-
Kenosha	155	144	11	51	27	19	26	12	8	2	1	9
Kewaunee	-	-	-	-	-	-	-	-	-	-	-	-
LaCrosse	40	39	1	14	8	4	3	4	5	-	1	1
Lafayette	1	-	1	-	-	-	-	-	-	-	-	1
Langlade	13	13	-	2	7	-	-	1	3	-	-	-
Lincoln	12	12	-	2	4	-	2	2	1	-	1	-
Manitowoc	13	13	-	2	8	-	2	-	1	-	-	-
Marathon	48	46	2	12	9	5	5	1	14	-	-	2
Marinette	22	22	-	6	2	5	6	-	3	-	-	-
Marquette	-	-	-	-	-	-	-	-	-	-	-	-
Menomonee	1	1	-	-	1	-	-	-	-	-	-	-

Table 7 (Concluded)

COUNTY OF COMMITMENT	Total	Total Males	Total Females	WSP	WSR	WCI	KMCI	WCI- Oak.	Adult Camp System		TCI	
									Males	Females	Males	Females
Milwaukee	1,587	1,512	75	525	332	255	183	87	119	17	11	58
Monroe	4	4	-	-	2	2	-	-	-	-	-	-
Oconto	13	12	1	-	6	3	2	-	1	-	-	1
Oneida	18	17	1	6	4	1	-	-	6	-	-	1
Outagamie	34	33	1	12	4	6	6	-	5	-	-	1
Ozaukee	11	11	-	4	3	1	-	-	3	-	-	-
Pepin	2	1	1	1	-	-	-	-	-	-	-	1
Pierce	6	6	-	-	3	-	-	1	2	-	-	-
Polk	13	13	-	4	1	1	3	-	4	-	-	-
Portage	13	13	-	3	3	1	2	1	3	-	-	-
Price	4	4	-	-	3	-	-	-	1	-	-	-
Racine	208	202	6	52	40	38	26	32	12	2	2	4
Richland	7	7	-	1	2	-	1	-	3	-	-	-
Rock	138	132	6	38	31	26	17	10	10	-	-	6
Rusk	14	13	1	3	3	3	-	-	4	-	-	1
St. Croix	15	15	-	5	2	4	4	-	-	-	-	-
Sauk	12	12	-	2	3	2	1	2	2	-	-	-
Sawyer	6	6	-	1	3	1	-	-	1	-	-	-
Shawano	22	22	-	13	3	3	1	1	1	-	-	-
Sheboygan	50	49	1	13	10	12	9	-	5	-	-	1
Taylor	10	10	-	4	4	-	-	-	2	-	-	-
Trempealeau	6	5	1	3	2	-	-	-	-	-	-	1
Vernon	9	9	-	4	-	1	1	1	2	-	-	-
Vilas	12	12	-	4	5	-	-	-	3	-	-	-
Walworth	20	19	1	5	5	4	1	-	4	-	-	1
Washburn	7	7	-	2	2	-	2	-	1	-	-	-
Washington	20	20	-	6	5	4	-	-	5	-	-	-
Waukesha	63	60	3	26	15	7	8	2	1	-	1	3
Waupaca	12	12	-	4	2	3	1	-	2	-	-	-
Waushara	5	5	-	1	1	1	1	-	1	-	-	-
Winnebago	32	30	2	12	8	6	1	1	1	-	1	2
Wood	25	24	1	4	8	4	4	-	4	-	-	1

Table 8  
Residents in Adult Institutions, by Institution and Sex  
TIME IN INSTITUTION  
December 31, 1977

TIME IN INSTITUTION SINCE CURRENT ADMISSION <sup>/a</sup>	Total		Total Males	Total Females	WSP	WSR	WCI	KMCI	WCI-Oak	Adult Camp System		TCI	
										Males	Females	Males	Females
TOTAL RESIDENTS	3,232	Cumulated Total	3,097	135	1,024	706	487	353	193	311	22	23	113
Less than 6 months	697	697	670	27	209	200	109	66	42	42	-	2	27
6 months, less than 1 year	649	1,346	610	39	153	137	118	101	32	66	6	3	33
1 year, less than 1-1/2	476	1,822	456	20	125	114	48	66	39	58	4	6	16
1-1/2 years, less than 2	415	2,237	400	15	130	96	55	38	18	57	4	6	11
2 years, less than 3	453	2,690	431	22	159	113	47	43	32	35	7	2	15
3 years, less than 4	214	2,904	211	3	95	25	40	18	14	16	-	3	3
4 years, less than 5	130	3,034	126	4	61	10	25	10	6	13	1	1	3
5 years, less than 10	176	3,210	172	4	83	11	44	8	7	19	-	-	4
10 years or more	22	3,232	21	1	9	-	1	3	3	5	-	-	1
TOTAL PERCENT OF RESIDENTS	100.0	Cumulated Total	100.0	100.0	100.0	100.0	100.0	100.0	100.0	100.0	100.0	100.0	100.0
Less than 6 months	21.7	21.7	21.6	20.0	20.4	28.4	22.2	18.7	21.8	13.5	-	8.7	23.9
6 months, less than 1 year	20.1	41.8	19.7	28.9	14.9	19.4	24.3	28.6	16.6	21.3	27.3	13.0	29.1
1 year, less than 1-1/2	14.7	56.5	14.7	14.8	12.2	16.1	9.9	18.7	20.1	18.6	18.2	26.1	14.2
1-1/2 years, less than 2	12.8	69.3	12.9	11.1	12.7	13.6	11.3	10.8	9.3	18.3	18.2	26.1	9.7
2 years, less than 3	14.0	83.3	13.9	16.3	15.5	16.0	9.7	12.2	16.6	11.3	31.8	8.7	13.3
3 years, less than 4	6.6	89.9	6.8	2.2	9.3	3.5	8.2	5.1	7.3	5.1	-	13.0	2.7
4 years, less than 5	4.0	93.9	4.1	3.0	6.0	1.4	5.1	2.8	3.1	4.2	4.5	4.4	2.7
5 years, less than 10	5.4	99.3	5.6	3.0	8.1	1.6	9.1	2.3	3.6	6.1	-	-	3.5
10 years or more	0.7	100.0	0.7	0.7	0.9	-	0.2	0.8	1.6	1.6	-	-	0.9

<sup>/a</sup> Time in institution is computed since last admission to any adult correctional institution; thus, the time for residents transferred includes time served in previous institutions.



Table 9  
Male Residents in Youthful Offender Institutions  
ADMISSION STATUS  
December 31, 1977

ADMISSION STATUS	Total	
	Number	Percent
<u>TOTAL RESIDENTS</u>	<u>96</u>	<u>100.0</u>
<u>New Admission</u>	<u>96</u>	<u>100.0</u>
New sentence	95	99.0
Y.O. probation violator	1	1.0

Table 10  
Male Residents in Youthful Offender Institutions  
RACE  
December 31, 1977

RACE	Total	
	Number	Percent
<u>TOTAL RESIDENTS</u>	<u>96</u>	<u>100.0</u>
<u>White</u>	<u>84</u>	<u>87.5</u>
<u>White (Mexican Origin)</u>	-	-
<u>Non-White</u>	<u>12</u>	<u>12.5</u>
Black	10	10.4
Native American (Indian)	2	2.1
Other	-	-

Table 11  
Male Residents in Youthful Offender Institutions  
OFFENSE  
December 31, 1977

OFFENSE	Total	
	Number	Percent
<u>TOTAL RESIDENTS</u>	<u>96</u>	<u>100.0</u>
Murder (1st degree)	1	1.0
Murder (2nd and 3rd degree)	-	-
Attempted murder	-	-
Manslaughter	1	1.0
Robbery (armed)	11	11.5
Robbery (unarmed)	4	4.2
Assault	4	4.2
Burglary	46	48.0
Theft, except auto	10	10.4
Auto theft	10	10.4
Fraud or embezzlement	1	1.0
Forgery or worthless checks	-	-
Sexual assault (1st degree)	1	1.0
Sexual assault (2nd degree)	-	-
Sexual assault (3rd degree)	-	-
Sexual assault (4th degree)	-	-
Rape (including attempt)	-	-
Indecent behavior with a child	-	-
Sexual intercourse with a child	-	-
Other sexual offenses	-	-
Drug violations	4	4.2
Abandonment	-	-
Disorderly conduct	-	-
All other	2	2.1
Not reported	1	1.0

Table 12  
Male Residents in Youthful Offender Institutions  
COUNTY OF COMMITMENT  
December 31, 1977

COUNTY OF COMMITMENT	Total
<u>TOTAL RESIDENTS</u>	<u>96</u>
Adams	-
Ashland	6
Barron	2
Bayfield	1
Brown	4
Buffalo	-
Burnett	1
Calumet	-
Chippewa	1
Clark	1
Columbia	4
Crawford	1
Dane	-
Dodge	2
Door	-
Douglas	7
Dunn	-
Eau Claire	3
Florence	-
Fond du Lac	-
Forest	-
Grant	1
Green	2
Green Lake	-
Iowa	-
Iron	-
Jackson	1
Jefferson	-
Juneau	-
Kenosha	1
Kewaunee	-
LaCrosse	2
Lafayette	1
Langlade	1
Lincoln	-

COUNTY OF COMMITMENT	Total
Manitowoc	-
Marathon	2
Marinette	1
Marquette	-
Menomonee	-
Milwaukee	24
Monroe	-
Oconto	-
Oneida	-
Outagamie	1
Ozaukee	1
Pepin	-
Pierce	-
Polk	-
Portage	-
Price	-
Racine	4
Richland	-
Rock	2
Rusk	-
St. Croix	-
Sauk	1
Sawyer	1
Shawano	2
Sheboygan	6
Taylor	-
Trempealeau	-
Vernon	1
Vilas	-
Walworth	4
Washburn	-
Washington	1
Waukesha	1
Waupaca	-
Waushara	-
Winnebago	1
Wood	1

Table 13

Male Residents in Youthful Offender Institutions

AGE

December 31, 1977

AGE	Total	
	Number	Percent
<u>TOTAL RESIDENTS</u>	<u>96</u>	<u>100.0</u>
17 years	5	5.2
18 years	31	32.4
19 years	30	31.3
20 years	14	14.5
21 years	14	14.5
22 years	2	2.1

Table 14

Male Residents in Youthful Offender Institutions

LENGTH OF SENTENCE

December 31, 1977

LENGTH OF SENTENCE	Total	
	Number	Percent
<u>TOTAL RESIDENTS</u>	<u>96</u>	<u>100.0</u>
1 year, less than 2	21	21.9
2 years, less than 3	31	32.4
3 years, less than 4	28	29.1
4 years, less than 5	5	5.2
5 years, less than 6	10	10.4
6 years, less than 7	-	-
7 years, less than 8	1	1.0

Table 15

Male Residents in Youthful Offender Institutions

TIME IN INSTITUTION

December 31, 1977

TIME IN INSTITUTION SINCE CURRENT ADMISSION <sup>/a</sup>	Total	
	Number	Percent
<u>TOTAL RESIDENTS</u>	<u>96</u>	<u>100.0</u>
Less than 6 months	58	60.4
6 months, less than 12 months	19	19.8
12 months, less than 18 months	19	19.8

<sup>/a</sup> Time in institution is computed since last admission to any youthful offender institution; thus the time for residents transferred includes time served in previous youthful offender institutions.

Table 16  
Male Residents in Community Correctional Residential Centers  
ADMISSION STATUS  
December 31, 1977

ADMISSION STATUS	Total	
	Number	Percent
<u>TOTAL RESIDENTS</u>	<u>18</u>	<u>100.0</u>
<u>New Admission</u>	<u>17</u>	<u>94.4</u>
New sentence	13	72.1
New sentence, adult probation violator	3	16.7
Adult probation violator, no new sentence	1	5.6
<u>Re-Admission - New Sentence</u>	<u>1</u>	<u>5.6</u>
Mandatory release (MR) violator	1	5.6

Table 17  
Male Residents in Community Correctional Residential Centers  
RACE  
December 31, 1977

RACE	Total	
	Number	Percent
<u>TOTAL RESIDENTS</u>	<u>18</u>	<u>100.0</u>
<u>White</u>	<u>3</u>	<u>16.7</u>
<u>White (Mexican Origin)</u>	<u>-</u>	<u>-</u>
<u>Non-White</u>	<u>15</u>	<u>83.3</u>
Black	14	77.7
Native American (Indian)	1	5.6
Other	-	-

Table 18  
Male Residents in Community Correctional Residential Centers  
OFFENSE  
December 31, 1977

OFFENSE	Total	
	Number	Percent
<u>TOTAL RESIDENTS</u>	<u>18</u>	<u>100.0</u>
Murder (1st degree)	-	-
Murder (2nd and 3rd degree)	-	-
Attempted murder	1	5.6
Manslaughter	-	-
Robbery (armed)	4	22.0
Robbery (unarmed)	1	5.6
Assault	1	5.6
Burglary	1	5.6
Theft, except auto	2	11.0
Auto theft	1	5.6
Fraud or embezzlement	-	-
Forgery or worthless checks	2	11.0
Sexual assault (1st degree)	1	5.6
Sexual assault (2nd degree)	-	-
Sexual assault (3rd degree)	1	5.6
Sexual assault (4th degree)	-	-
Rape (including attempt)	-	-
Indecent behavior with a child	-	-
Sexual intercourse with a child	1	5.6
Other sexual offenses	-	-
Drug violations	1	5.6
Abandonment	-	-
Disorderly conduct	-	-
All other	1	5.6
Not reported	-	-

Table 19  
Male Residents in Community Correctional Residential Centers  
COUNTY OF COMMITMENT  
December 31, 1977

COUNTY OF COMMITMENT	Total	COUNTY OF COMMITMENT	Total
<u>TOTAL RESIDENTS</u>	<u>18</u>	Manitowoc	-
Adams	-	Marathon	-
Ashland	-	Marinette	-
Barron	-	Marquette	-
Bayfield	-	Menomonee	-
Brown	-	Milwaukee	17
Buffalo	-	Monroe	-
Burnett	-	Oconto	-
Calumet	-	Oneida	-
Chippewa	-	Outagamie	-
Clark	-	Ozaukee	-
Columbia	-	Pepin	-
Crawford	-	Pierce	-
Dane	-	Polk	-
Dodge	-	Portage	-
Door	-	Price	-
Douglas	-	Racine	1
Dunn	-	Richland	-
Eau Claire	-	Rock	-
Florence	-	Rusk	-
Fond du Lac	-	St. Croix	-
Forest	-	Sauk	-
Grant	-	Sawyer	-
Green	-	Shawano	-
Green Lake	-	Sheboygan	-
Iowa	-	Taylor	-
Iron	-	Trempealeau	-
Jackson	-	Vernon	-
Jefferson	-	Vilas	-
Juneau	-	Walworth	-
Kenosha	-	Washburn	-
Kewaunee	-	Washington	-
LaCrosse	-	Waukesha	-
Lafayette	-	Waupaca	-
Langlade	-	Wausara	-
Lincoln	-	Winnebago	-
		Wood	-

Table 20  
Male Residents in Community Correctional Residential Centers  
AGE  
December 31, 1977

AGE	Total	
	Number	Percent
<u>TOTAL RESIDENTS</u>	<u>18</u>	<u>100.0</u>
18 years	1	5.6
19 years	1	5.6
20 years	1	5.6
21 years	-	-
22 years	1	5.6
23 years	1	5.6
24 years	-	-
25 years	3	16.7
26 years	-	-
27 years	1	-
28 years	1	5.6
29 years	2	11.1
30 years, less than 35	2	11.0
35 years, less than 40	2	11.0
40 years, less than 45	2	11.0
45 years, less than 50	1	5.6

Table 21  
Male Residents in Community Correctional Residential Centers  
TIME IN INSTITUTION  
December 31, 1977

TIME IN INSTITUTION SINCE CURRENT ADMISSION <sup>/a</sup>	Total	
	Number	Percent
<u>TOTAL RESIDENTS</u>	<u>18</u>	<u>100.0</u>
1 year, less than 1-1/2	6	33.2
1-1/2 years, less than 2	4	22.2
2 years, less than 3	3	16.7
3 years, less than 4	3	16.7
4 years, less than 5	1	5.6
5 years, less than 10	1	5.6

<sup>/a</sup> Time in institution is computed since last admission to any adult correctional institution; thus, the time for residents transferred includes time served in previous institutions. Therefore, this includes both the time served in a Community Correctional Residential Center and any Wisconsin adult correctional institution.

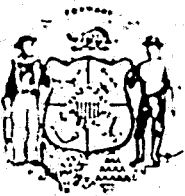

Table 22  
Male Residents in Community Correctional Residential Centers  
TYPE OF COMMITMENT  
December 31, 1977

TYPE OF COMMITMENT	Total	
	Number	Percent
<u>TOTAL RESIDENTS</u>	<u>18</u>	<u>100.0</u>
Regular commitments	17	94.4
Felony	(17)	(94.4)
Misdemeanor	(-)	(-)
Sex deviate commitments	1	5.6
Not reported	-	-

Table 23  
Male Residents in Community Correctional Residential Centers  
LENGTH OF SENTENCE  
December 31, 1977

LENGTH	Total	
	Number	Percent
<u>TOTAL RESIDENTS</u>	<u>18</u>	<u>100.0</u>
1 year, less than 2	1	5.6
2 years, less than 3	1	5.6
3 years, less than 4	2	11.0
4 years, less than 5	5	27.8
5 years, less than 6	2	11.0
6 years, less than 7	1	5.6
7 years, less than 8	1	5.6
8 years, less than 9	1	5.6
9 years, less than 10	2	11.0
10 years, less than 15	1	5.6
15 years or more, but not life	-	-
Indeterminate (Sex deviate)	1	5.6
Not reported	-	-



State of Wisconsin

DEPARTMENT OF HEALTH AND SOCIAL SERVICES

DIVISION OF CORRECTIONS

NCJRS

66728

1 WEST WILSON STREET  
P O BOX 669  
MADISON WISCONSIN 53701

JUL 30 1979

July 19, 1979

## ACQUISITIONS

Shu-Shun Chiang  
Supervisor of Acquisition  
NCJRS  
Acquisition Department No. 2  
Box 6000  
Rockville, MD 20850

Dear Mr. Chiang:

In response to your letter, I am enclosing copies of each of the statistical bulletins published annually by the Office of Systems and Evaluation of the Wisconsin Division of Corrections.

Your name is being added to our mailing list so that you will receive copies of these publications as they are issued.

Sincerely,

*Bill Curley*

Bill Curley, Planning Analyst  
Office of Systems and Evaluation

BC:tp  
591/11

Enclosures

*Please return NCJ*

*#15 to JRB.*

*Thank S.*

**END**