

**JUVENILE PROBATION  
STATISTICAL INFORMATION  
SYSTEM**

**REPORTING MANUAL  
1976**

67977

STATE OF CALIFORNIA  
DEPARTMENT OF JUSTICE  
DIVISION OF LAW ENFORCEMENT  
BUREAU OF CRIMINAL STATISTICS

State of California

## DEPARTMENT OF JUSTICE

EVELLE J. YOUNGER, Attorney General

CHARLES A. BARRETT, Chief Deputy Attorney General



DALE H. SPECK, Director, Division of Law Enforcement

W. H. HUTCHINS, Chief, Bureau of Criminal Statistics

### JUVENILE PROBATION STATISTICAL INFORMATION SYSTEM REPORTING MANUAL, 1976

Prepared by the  
DIVISION OF LAW ENFORCEMENT  
BUREAU OF CRIMINAL STATISTICS  
PROBATION COMPONENT

750768/350 9/78

77 Cadillac Drive

P. O. Box 13427

Sacramento, Ca. 95812

## FOREWORD

This publication describes the Juvenile Probation Statistical Information System of the California Bureau of Criminal Statistics. The Bureau has been compiling and publishing uniform data describing California's juvenile justice system for over twenty-five years. This has been accomplished through the collection of individual reporting documents outlining the activities of the probation department, juvenile court, and juvenile correctional facilities of each county. This program began in 1947 as a pilot project involving only six counties and has since grown to include all 58 counties in the state.

Included in this publication are copies of reporting forms and applicable instructions used by contributors, record format outlining all data elements and applicable codes, an appendix with glossary of applicable terms, abridged offense and county codes, hierarchy scale, and a catalog of available computerized reports.

# TABLE OF CONTENTS

	Page
Foreword. . . . .	1
System Description. . . . .	1
System Flow Chart . . . . .	2
Introduction. . . . .	5
Reporting Forms and Instructions	
Probation Officer's Statistical Report - Form 734 . . . . .	9
Change of Status - Form 735 . . . . .	15
Subsequent Juvenile Court Filing on Currently Active Cases - 736-A . . . . .	22
Monthly Report of Juvenile Admissions to County Institutions - Form 7043. . . . .	33
Monthly Report of Juveniles Released from County Institutions - Form 7044. . . . .	37
Record Format and Data Elements	
Identification Data . . . . .	43
Personal Data . . . . .	43
Initial Referral Data . . . . .	43
Current Status. . . . .	44
History Data. . . . .	45
Informal Termination Data . . . . .	45
Initial Court Data. . . . .	46
Non-ward (725a) Termination Data. . . . .	47
Formal Termination Data . . . . .	48
Intercounty Transfers . . . . .	48
Camp Data . . . . .	48
First Subsequent Petition Data. . . . .	50
Appendices	
Catalog of Reports. . . . .	57
County Codes. . . . .	58
Offense Codes . . . . .	59
Hierarchy Scale of Offenses . . . . .	79
Camp Codes. . . . .	80
Glossary. . . . .	82

# JUVENILE PROBATION STATISTICAL INFORMATION SYSTEM

## Objective

The objective of the Juvenile Probation Statistical Information System is to collect, compile, analyze, and publish statistical data on the administration of juvenile justice in California.

## Authority

The authority for the Bureau of Criminal Statistics (BCS) to collect data from juvenile justice agencies is in Penal Code, Sections 13000-13020 and the Welfare and Institutions Code, Section 586.

## Description

The Bureau maintains a computerized active and closed caseload file for each probation department in the state. Data on new referrals and transactions on currently active cases are routinely reported on individual report forms by county probation departments and processed against this file to create an up-to-date active and closed file.

In addition to collecting data on each offender such as age, race, sex, offense, etc., the Bureau collects and interrelates data on the various processes of the juvenile justice system such as: initial probation department determinations, informal probation placements and terminations, nonward and formal probation placements and terminations, time intervals, initial and subsequent petition adjudications and local correctional institution movement.

## Publications

The Bureau compiles and distributes quarterly, annual, and fiscal reports to its contributors and periodically special reports on specific problem areas within the criminal justice system.

# CALIFORNIA JUVENILE PROBATION STATISTICAL INFORMATION SYSTEM

INDIVIDUAL STATISTICAL REPORTS SUBMITTED BY COUNTY PROBATION DEPARTMENTS

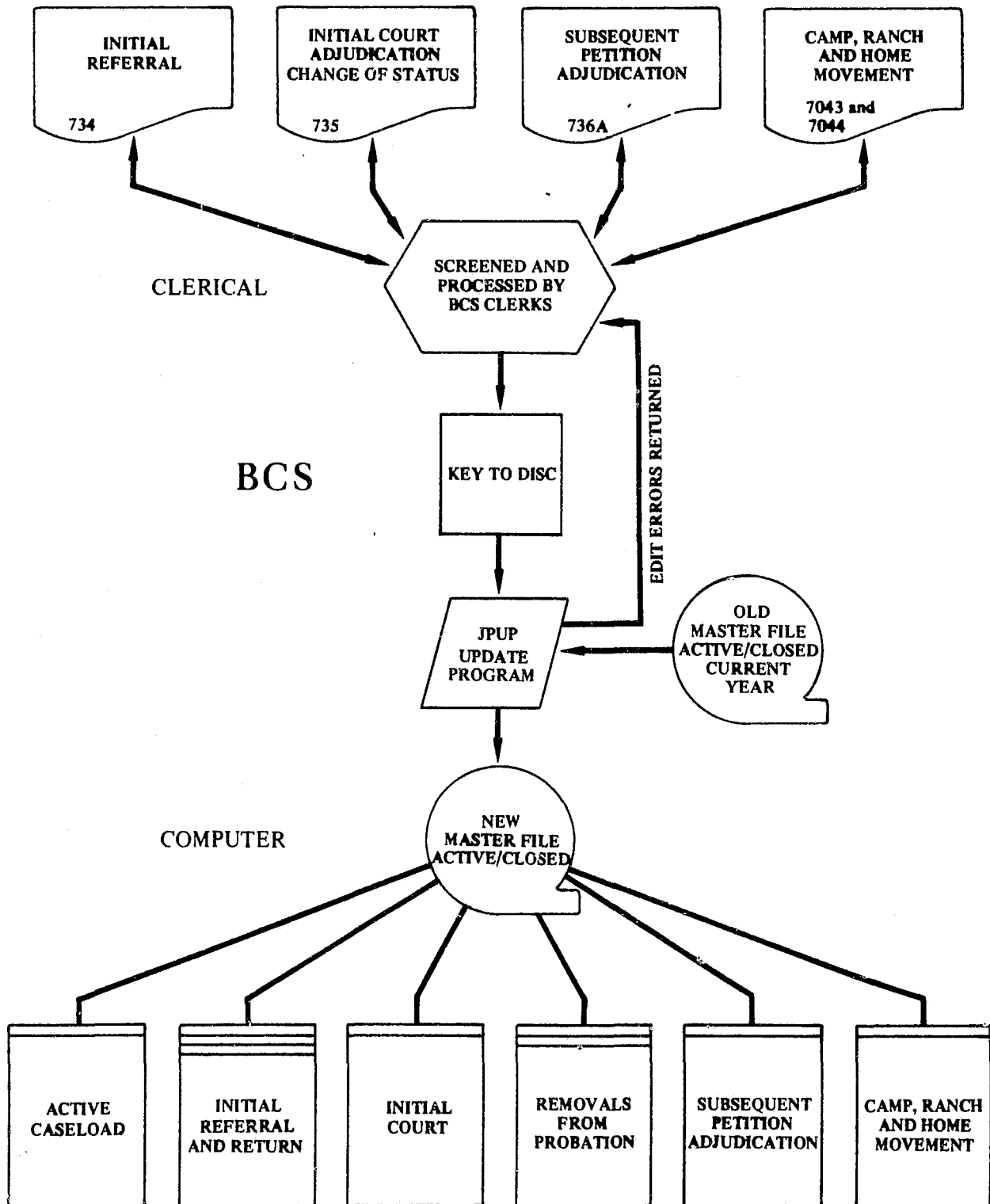

QUARTERLY, ANNUAL AND FISCAL REPORTS

JUVENILE PROBATION STATISTICAL  
INFORMATION SYSTEM

REPORTING FORMS AND INSTRUCTIONS

## INTRODUCTION

The instructions for reporting juvenile probation cases are divided into two sections. The first section consists of sample forms and instructions for reporting information on delinquency referrals, juvenile court activity, and probation terminations. The second section includes reporting forms and instructions for reporting institutional movement in juvenile facilities (camps, ranches, homes, and schools). All reporting documents should be received by BCS on the 10th day of the month for the previous month's transactions.

The Bureau assures each contributing agency that the names of minors reported are held in strict confidence. The reporting of juvenile names is used for statistical accounting purposes only.

JUVENILE PROBATION AND COURT ACTIVITY  
INSTRUCTIONS

# INSTRUCTIONS

FOR COMPLETING THE  
PROBATION OFFICER'S STATISTICAL REPORT - JUVENILE  
FORM JUS 734

## PROBATION OFFICER'S STATISTICAL REPORT - JUVENILE

COUNTY	AREA	CASE NO.	DATE REFERRED
NAME (Last Name First)		TELEPHONE	RACE 1 White 2 Mexican 3 Negro 4 Other (specify)
ADDRESS		SEX 1 Male 2 Female	AGE BIRTHDATE (mo-day-yr)
Reason for Referral (brief statement)			

OFFICER NO.

A Referred by	B Intake Disposition	Status	Date
1 Low Enforcement Agency (specify)	1 Closed - under investigation		
2 School	2 Closed - referred to other county agency		
3 Parents or Relatives	3 Closed - referred to out of county agency		
4 Lower Court	4 Closed - returned to CYA		
5 Other Juvenile Court	5 Informal supervision (W & I C 654)		
6 Superior Court	6 Petition filed, W & I C sec		
7 Other (specify)	C Intake Disposition date		

REMARKS:

JUS 734

NSP

Rev B 6P

("Detained" or "not detained") . . . . . Record whether or not the juvenile was booked at the time of initial referral.

("From Alpha County") . . . . . If the case transferred to you from another county or state, record the name of that county or state.

("From Alpha County") . . . . . If the case was transferred to you from another county or state, record the name of that county or state.

JUVENILE PROBATION OFFICER'S STATISTICAL REPORT  
FORM JUS 734

The JUS 734 form is to be submitted for each initial delinquent referral<sup>a</sup> to the probation department for a Welfare and Institutions Code, Section 601a, b or 602 violation. It should be completed as accurately as possible in order that maximum value be derived from the reporting program. All items are necessary for processing within the Bureau except area number, address, telephone, and officer number which may be completed at the option of the probation department. If the probation department elects to provide information in these optional areas, Bureau staff should be consulted to ensure that compatible codes are used.

Documents should be arranged in alphabetical order according to name before they are mailed to BCS. This will facilitate easier handling and expedite internal processing within the Bureau.

Itemized Instructions for Completing Form JUS 734

County - Enter the name or code number of the county in which the probation office is located.

Area Number - This is an optional item. It is provided to permit the probation officer to report the area of residence of the child referred. The system allows for a four-digit series to be locally assigned which permits each department to establish up to 9999 different county areas or locations. Once assigned, these area designations should be maintained for several years, and any changes should be made at the beginning of a calendar year.

---

<sup>a</sup>The specific definition of initial referral, as used by the Bureau of Criminal Statistics, can be found in the glossary.

Case Number - Enter the number assigned to the case by the probation department. Six digits have been provided which will permit the recording of up to 999,999 cases in numerical sequence. Once a number is assigned to a case, it must be retained by that same minor throughout his exposure to probation services.

Date Referred - Enter the date on which the minor is brought to the official attention of the probation officer. This need not be the date on which the petition is filed. In transfers from a juvenile court of another county, give the date that the transfer papers are filed in the receiving county.

Name - Enter the name of the minor in the following sequence: last name, first name, and middle name.

Race - Circle the code number which represents the race of the minor. Classify American Indian, Chinese; Japanese, Filipino, or any other race as "Other" (number 4) and specify the race.

Address and Telephone - These items have been provided for the use of the probation department and will not be recorded in the Bureau of Criminal Statistics.

Sex - Circle the applicable number preceding "Male" or "Female."

Age - Enter the age as of the last birthdate.

Birthdate - Enter the exact date of birth in the following sequence: month, day, and year. If only the year of birth is known, that should be reported.

Reason for Referral - Enter the exact Penal Code Section violation and a brief statement of the occurrence which led to the referral, such as "took fur coat from locked car," or "auto theft." In cases involving drug law violations, please note the type of drug involved. For violations of Section 647f P.C., be specific as to whether influence of alcohol or drugs.

Officer Number - This is an optional item. Enter the department identification number of the officer to which the case is assigned. This field will contain a two-digit number, up to 99 separate officer numbers.

- A. Referred by - Circle the number preceding the appropriate source which brought the case to the attention of the probation department. If the case was referred by a law enforcement agency, enter the name of the agency in the space provided. If the printed selections are not appropriate, circle "Other" and enter the source in the space provided for referral, i.e., welfare department, attorney, neighbor, probation officer, etc. If the case was received as a transfer from another county, please enter the name of the transferring county in the "Remarks" section.
- B. Intake Disposition - Do not submit a report to the Bureau until a specific action is taken. At that time check the appropriate number representing that action on the form.
1. Closed - after investigation. This item should be checked when a case is summarily closed at the intake level.
  2. Closed - referred to other county agency. This item should be checked when the probation department refers the minor to another agency within the county such as the Welfare Department, the Health Department, the Legal Aid Society, etc.

3. Closed - referred to out-of-county agency. This item should be checked when the probation department refers the minor to any agency outside the county in which the probation department is located. If this action is taken, please indicate in the "Remarks" section the name of the county or state to which the case was referred.
4. Closed - returned to CYA. This item is to be checked when it is found that a minor is currently under the jurisdiction of the California Youth Authority (CYA) on a commitment from another county. At the discretion of the probation officer, the minor is released to the custody of CYA without official court processing.
5. Informal supervision (654 W&I). This item is to be checked when a minor is placed under six months supervision upon agreement between the parents and the probation officer as set forth in the Welfare and Institutions Code, Section 654.
6. Petition filed. This item is to be checked when a petition is filed. Additionally, enter in the space provided the Welfare and Institutions Code Section (601a, b or 602) upon which the filing is based.
8. Diversion. This item is to be used when a minor is referred to a diversion program outside the probation department. This option is considered a closure at intake.
9. Diversion. This item is to be used when a minor is referred to a diversion program within the probation department. This option is not considered a closure at intake.

Special Note: The intake dispositions 8 and 9 are not printed on the JUS 734 form. To utilize a diversion code enter the 8 or 9 code in the intake disposition section on the JUS 734.

- C. Intake Disposition Date - Enter the date of the intake disposition. This date does not reflect the court disposition date, but rather, the date the probation officer determines the method in which the case is to be processed or closed.

Status and Date - Disregard this section. It is intended for use by the Bureau.

Special Note: Please note in the "Remarks" section whether or not the juvenile was detained at the time of the referral. If the subject's name has been listed on the daily log in the juvenile hall or jail, please enter "Detained" if not, please enter "Not detained."

Remarks - Use this section for making any necessary clarification for entries in other sections of the form and for noting the initial detention of a juvenile (see Special Note above). This section should also be used to record the name of the county or state for transfer cases. Please make any brief comments necessary to ensure proper classification of a case by BCS. If additional space is needed, use the back of the card.

# INSTRUCTIONS

FOR COMPLETING THE  
CHANGE OF STATUS IN JUVENILE PROBATION DEPARTMENT  
FORM JUS 735

## CHANGE OF STATUS IN JUVENILE PROBATION DEPARTMENT

COUNTY	CASE NO.	OFFICER NO.	DATE OF REPORT
--------	----------	-------------	----------------

NAME (Last Name first)

<b>A. Removed from INFORMAL ( W &amp; I C 654 )</b> status as of 19		<b>B. Removed from PENDING COURT or PROBATION WITHOUT</b> <b>WARDSHIP ( W &amp; I C 725a) status as of 19</b>			
1	Supervision terminated	Jurisdiction under W & I C section			
3	Petition filed (state reason under "Remarks" )	Allegation(s) <input type="checkbox"/> Sustained <input type="checkbox"/> Not Sustained			
<b>C. Removed from FORMAL status as of 19</b>		1	Closed - dismissed or discharged		
1	Discharged, Terminated or Transferred	3	Closed - transferred to other county		
3	Committed to CYA	4	Closed - returned other county's ward to CYA w/o recommitment		
4	Remanded to adult court or jurisdiction	5	Closed - unfit subject for Juvenile Court		
REMARKS		6	Committed to CYA		
		*1	Placed under formal supervision 1 2 3 4 5 6 7 8 0		
		*8	Petition dismissed, retained as informal ( W & I C 654 )		
		*0	Placed on probation without wardship ( W & I C 725a )		
		*90 Day observation <input type="checkbox"/> none <input type="checkbox"/> CYA <input type="checkbox"/> MENTAL HYGIENE <input type="checkbox"/> other			
		Placed under SPECIAL CASELOAD supervision <input type="checkbox"/> yes <input type="checkbox"/> no			
		B-2 Hearing Representation (Circle one only)			
		Case presented by PROBATION OFFICER, minor represented by:			
		1	None	4	Public Defender
		2	Private counsel	5	Other (specify)
3	Court appointed counsel				
		Case presented by DISTRICT ATTORNEY, minor represented by:			
		6	None	9	Public Defender
		7	Private counsel	0	Other (specify)
		8	Court appointed counsel		

JUS 735

Rev 6-68

→(Sustained offense) - Note those offenses sustained at the juvenile court hearing.

→("To Alpha County") - If the case was transferred to another county or state, record the name of that county or state.

CHANGE OF STATUS IN JUVENILE PROBATION DEPARTMENT  
FORM JUS 735

Form JUS 735 is to be submitted to BCS whenever a minor has a change of status within the probation department. This includes minors who are dismissed, discharged, or transferred. (This does not include those in which the action resulted from a subsequent petition or any placement changes.) Examples of the types of status changes are:

1. From informal supervision (654 W&I) status to termination, or filing of a petition.
2. From pending court status to termination, transfer, probation without wardship (725a W&I), formal probation, or CYA commitment.
3. From probation without wardship (725a W&I) status to termination, transfer, formal probation, or CYA commitment.
4. From formal status to termination, transfer, CYA commitment, or remand to adult court.

Itemized Instructions for Completing Form JUS 735

County - Enter the name or code number of the county in which the probation department is located.

Case Number - Enter the serial number as recorded on the original reporting form (JUS 734).

Officer Number - Enter the identification number of the officer to which the case is assigned.

Date of Report - Enter the date on which the form is completed.

Name - Enter the name of the juvenile as previously reported on Form JUS 734 or on a previous JUS 735. Give last name first. If an original report identified a case as "John Doe" and the legal name subsequently has been adopted and substituted for record and identification purposes by the department, then verify the change in identification under the "Remarks" section.

Status Change Information

- A. Removal from INFORMAL (654 W&I) status - Enter the date of such removal in the space provided.

Type of Status Removal

1. Supervision terminated. This item is to be checked when supervision is terminated for any reason, including transfer to another county, death of the subject, or outright termination. If the minor is transferred to another county or state, please note in the "Remarks" section the name of the receiving jurisdiction.
3. Petition filed. This item is to be checked when a minor who is under informal supervision progresses to the "pending court" status by the filing of a petition. The offense or reason for the filing should be entered in the "Remarks" section.

- B-1. Removal from PENDING COURT or PROBATION WITHOUT WARDSHIP (725a W&I) status - Enter the date of such removal in the space provided. Enter also the Welfare and Institutions Code Section (601a, b or 602) upon which the finding is based.

Check the appropriate box to indicate whether the allegation was sustained or not sustained. In cases of no finding, write "no finding" in the "Remarks" section.

On all removals from probation without wardship (725a W&I), only Type of Status Removals 1 and 3 need to be reported.

Special Note: In an instance where the minor is sent to CYA or a state hospital for observation and diagnosis, do not submit a report to the Bureau until he has returned and the court has made its disposition. In such cases, make the proper entry in the section entitled "90-day observation" immediately following the enumeration of court dispositions.

Type of Status Removal

1. Closed - dismissed or discharged. This item is to be checked after an official hearing by the court which results in dismissal of the case, regardless of the finding upon the allegation(s), or when a petition has been withdrawn and the case is closed in the probation department.
3. Closed - transferred to other county - This item is to be checked when authority for final disposition is passed to another jurisdiction by the forwarding of documents to the juvenile court in another county. Please enter the name of the receiving jurisdiction in the "Remarks" section. (Do not report outgoing courtesy cases where wardship is maintained in the county of original jurisdiction.)

4. Closed - returned other county's ward to CYA without recommitment.

This item is to be checked when the minor is currently under the jurisdiction of CYA under a commitment from another county and the case is released to the custody of a representative of that agency.

5. Closed - unfit subject for juvenile court. This item should be checked when the case is remanded to adult court.

6. Committed to CYA. This item is to be checked when the case is committed to the jurisdiction and custody of CYA. Do not report such commitment until the minor has been accepted by CYA and has been sent to one of its institutions.

7. Placed under formal supervision. This item is to be checked when the minor is declared a ward of the court (except for those cases committed to CYA) or a dependent child. The asterisk (\*) preceding the number 7 should be disregarded. When item 7 is checked, the court placement should be indicated by circling the appropriate number on that line.

The numerical placement designations are:

- |                                      |                        |
|--------------------------------------|------------------------|
| 1 Own home                           | 6 County juvenile camp |
| 2 Home of relatives                  | 7 County juvenile hall |
| 3 Foster home without<br>county cost | (commitment)           |
| 4 Foster home at county cost         | 8 State hospital       |
| 5 Private institution                | 9 CYA case             |
|                                      | 0 Other (specify)      |

8. Petition dismissed, retained as informal (654 W&I). This item is to be checked when a petition is dismissed and the minor is placed under informal (654 W&I) supervision, or in those instances where informal supervision was already in effect prior to the petition filing and that status is to be resumed, or in those cases where informal supervision is commenced after a petition dismissal.

0. Placed on probation without wardship (725a W&I). This item is to be checked when the court initiates a six-month period of nonwardship supervision as provided in Welfare and Institutions Code, Section 725-a. The asterisk (\*) should be disregarded.

90-day observation. Check the appropriate box indicating the type of predisposition diagnostic placement, if any. Do not submit a Form JUS 735 until the subject has been returned to court from such placement and final disposition has been made.

- (\*) Placed under SPECIAL CASELOAD supervision. Disregard this item.

- B-2. Hearing Representation - Complete this section for any case initially adjudicated under Welfare and Institutions Code, Sections 601 or 602 by the juvenile court. Generally, the format provides two alternatives for indicating the representation of the state (the official representative presenting the case before the court), (1) the probation officer or (2) the district attorney. Under each of these general alternatives five identical possibilities for representation of the minor are enumerated: none (other than the probation officer), private counsel, court-appointed counsel, public defender, or other (specify). Please circle or check the number indicating the appropriate representation of the minor. If none of the selections is applicable, please explain under the "Remarks" section or on the reverse side of the card.

- C. Removed from FORMAL Status - Enter the date of such removal in the space provided.

## Type of Status Removal

1. Discharged or terminated. This item is to be checked when a formal case is terminated (for any reason other than commitment to CYA or remand to adult court), or when complete jurisdiction and supervisory responsibility is transferred to another county. In cases of transfer, please enter the name of the receiving jurisdiction in the "Remarks" section.
3. Committed to CYA. This item is to be checked when a minor previously under formal supervision is committed to CYA. Do not submit such a report until the minor has been accepted by CYA and is sent to one of its institutions.
4. Remanded to adult court or jurisdiction. This item is to be checked when a minor previously under formal supervision is returned to the juvenile court and transferred to adult court. Report only those minors in which the jurisdiction of the juvenile court is terminated with respect to all petitions.

Special Note: In every instance in which a petition is sustained, please note in the "Remarks" section the actual offenses or counts sustained, such as: incorrigible, burglary, possession of marijuana, etc.

Remarks. Use this section for making any necessary clarification of entries in other sections of the form, noting sustained offenses or counts, and naming out-of-county jurisdictions receiving transfers. Please make any additional comments which may aid in processing by the Bureau. If additional space is needed, use the back of the card.

# INSTRUCTIONS

FOR COMPLETING THE  
SUBSEQUENT JUVENILE COURT FILING ON CURRENTLY ACTIVE CASE  
FORM JUS 736-A

## SUBSEQUENT JUVENILE COURT FILING ON CURRENTLY ACTIVE CASE

COUNTY	AREA NO.	CASE NO.	DATE REFERRED
NAME (Last name first)			
RACE 1 White 3 Negro	2 Mexican 4 Other (specify)	SEX 1 Male 2 Female	AGE
BIRTHDATE month-day-year		Omit	
Reason for re-referral (brief statement)			
<b>A Referred by</b> 1 Law enforcement agency (specify) 2 School 3 Parents or Relatives 7 Lower Court		<b>E 90 day diagnostic observation</b> [1] None [2] CYA [3] Mental Hygiene [4] Other <b>F Sexual deviation supervision</b> Currently Yes [2] No Any time prior to this action [1] Yes [2] No <b>G Final Placement</b>	
<b>B Prior status--this county</b> 4 Probation without wardship (W & IC sec. 725a) 5 Formal--date declared ward or dependent child 6 CYA ward committed from this county		1 Own home 2 Home of relatives 3 Foster home w/o county cost 4 Foster home at county cost 5 Private institution	
<b>C Subsequent filing on</b> [4] 601 [5] 602 Allegation: [1] Sustained [2] Not sustained <input type="checkbox"/> Please check this box if hearing involved more than one petition. Attach cards reporting other petitions.		6 County juvenile camp or home 7 Juvenile Hall (as commitments) 9 Other (specify) 0 CYA case	
<b>D Court disposition on</b> 1 Case closed - petition dismissed or transferred 2 Case closed by remand--unfit for Juvenile Court 3 Remand on this petition - case remains open 4 Petition dismissed - informal assumed 5 Prior status of 725a or formal maintained 6 Formal status initiated 7 Committed first time to CYA 8 Recommitted to CYA 9 Turned back ward of this county to CYA without recommitment 0 No disposition--taken off calendar X CYA commitment vacated--continued as ward		<b>H Hearing representation (circle one only)</b> Case presented by PROBATION OFFICER and minor represented by 1 None 2 Private counsel 3 Court appointed counsel 4 Public Defender 5 Other (specify) Case presented by DISTRICT ATTORNEY and minor represented by 6 None 7 Private counsel 8 Court appointed counsel 9 Public Defender 0 Other (specify)	
JUS 736-A		REMARKS	

("To Alpha County") - If the case was transferred to another county or state, record the name of that county or state.

SUBSEQUENT JUVENILE COURT ACTIONS ON CURRENTLY ACTIVE CASE  
FORM JUS 736-A

Form JUS 736-A applies to those cases for which a subsequent petition is filed for delinquency reasons as a result of a new delinquent act. The minor must be currently on active probation and within one of the following status classifications:

1. Probation without wardship within your county as provided under Welfare and Institutions Code, Section 725a.
2. Formal probation within your county.
3. California Youth Authority jurisdiction as a commitment from your county.

Note: Minors meeting the above status criteria but under the jurisdiction of the juvenile court of another county, or under the jurisdiction of CYA as a commitment from another county, should be reported as a new case on Form JUS 734.

Itemized Instructions for Completing Form JUS 736-A

County - Enter the name or code number of the county in which the probation office is located.

Area Number - This is an optional item. This is provided to permit the probation officer to report the area of residence of the minor referred. The system allows for a four-digit series to be locally assigned which permits each department to establish up to 9999 different county areas or locations. Once

assigned, these area designations should be maintained for several years, and any changes should be made at the beginning of the calendar year.

Case Number - Enter the number assigned to the case by the probation department.

Date Referred - Enter the date that the minor was reported to the probation officer for the subsequent offense.

Name - Enter the name of the child in the following sequence: last name, first name, middle name.

Race - Circle the code number which represents the race of the child. Classify American Indian, Chinese, Japanese, Filipino, or any other race as "Other" (number 4) and specify the race.

Sex - Circle the applicable number preceding "Male" or "Female."

Age - Enter the age as of the last birthdate.

Birthdate - Enter the exact date of birth in the following sequence: month, day, and year. If only the year of birth is known, that should be reported.

Omit - This item is to be left blank for use by the Bureau.

Reason for Referral - Enter the exact Penal Code Section violation and a brief statement of the subsequent occurrence which led to the referral, such as, "took fur coat from locked car," or "auto theft." In cases involving a drug law violation, please note the type of drug involved. In cases where the subsequent petition is sustained, list only those offenses which were named in the sustained counts.

- A. Referred by - Circle the number denoting the source which brought the case to the attention of the probation department for the subsequent incident. If the case was subsequently referred by a law enforcement agency, enter the name of that agency in the space provided. If the printed selections are not applicable, circle "Other" and enter the source in the space provided; i.e., welfare department, attorney, neighbor, probation officer, etc.
- B. Prior status - this county - Indicate the status of the minor on the date of the subsequent referral. This status should coincide with the status situation as last reported to the Bureau.
4. Probation without wardship (725a W&I). This item should be checked when the status of the minor prior to the subsequent referral was nonwardship supervision (six months or less) as provided in Welfare and Institutions Code, Section 725a.
5. Formal. This item should be checked when the status of the minor prior to the subsequent referral was wardship (other than those cases committed to CYA). In these cases, record the date that wardship was declared in the space provided.
6. CYA ward committed from this county. This item should be checked when the minor is under the jurisdiction of CYA after commitment from your county and includes parolees, furloughs, escapees, etc.
- C. Subsequent Filing - Enter the date the subsequent petition was filed and circle the appropriate Welfare and Institutions Code Section (601a, b or 602) under which the subsequent petition was filed.

Allegation - Circle the appropriate box preceding "Sustained" or "Not Sustained" to indicate the court's finding on the subsequent petition. If the court made no finding on this petition, please so indicate in the "Remarks" section with the statement, "No Finding."

Multiple Petitions - If the hearing involved more than one subsequent petition, please attach additional Forms JUS 736-A describing each petition and place a check in the box provided on each form.

D. Court Disposition of Case - Enter the date of the court disposition of this current action.

1. Case closed - petition dismissed or transferred. This item is to be checked when the case is terminated in its entirety, including jurisdictional transfer to another county, or death of the subject. For out-of-county transfers, please enter the name of the receiving jurisdiction in the "Remarks" section.
2. Case closed by remand - unfit for juvenile court. This item is to be checked when the minor has been found unfit for juvenile court adjudication and is to be tried in an adult court. This item applies when the juvenile court has terminated its jurisdiction in all petitions.
3. Remand on this petition - case remains open. Check this item when the court declares the minor unfit for juvenile court and directs that the subsequent petition allegations be heard in an adult court. The juvenile court, however, maintains jurisdiction over the juvenile on the basis of the original petition.

4. Petition dismissed - informal assumed. Disregard this code.
5. Prior status of 725a or formal maintained. This item is to be checked when the minor: (a) is maintained under nonward probation (as provided under Welfare and Institutions Code, Section 725a) which existed prior to the filing of the subsequent petition, or (b) is maintained under formal probation which existed prior to the filing of the subsequent petition.
6. Formal status initiated. This item should be checked when the minor is initially placed under formal probation supervision.
7. Committed first time to CYA. This item is to be checked when the minor is initially committed to the jurisdiction of CYA. In such cases, hold this form until the minor has been sent to a CYA institution.
8. Recommitted to CYA. This item is to be checked when the court orders a minor currently under CYA jurisdiction to be recommitted to that agency.
9. Turned back to CYA without recommitment. This item is to be checked when the court orders a minor currently under CYA jurisdiction to be released to a representative of that agency without recommitment.
0. No disposition - taken off calendar. This item is to be checked when the case does not come to court because the minor escaped, or for some other reason.
- X. CYA commitment vacated - continued as ward. This item is to be checked when CYA jurisdiction is terminated, but the minor is to be continued as a ward of the court. Report this item only after the minor is sent

to a CYA facility on a previous court order. (If the minor was never in CYA custody the commitment would be considered, for this statistical purpose, not to have been effected.) This action rarely occurs, but may take place when the subject is found to be mentally defective or is pregnant.

E. 90-Day Diagnostic Observation - This section is intended to record any diagnostic observation ordered by the court prior to, or in conjunction with, the final disposition of this petition. There are four designations:

1. None
2. California Youth Authority diagnostic placement.
3. Department of Mental Hygiene diagnostic placement.
4. Other diagnostic placement (please specify type in the "Remarks" section of the form).

This section does not refer to the final placement of the minor. Please do not submit this form until the minor has been returned from the diagnostic center and the final placement (Section G) has been made.

F. Special Caseload Supervision - disregard this item.

G. Final Placement - Please check the appropriate box to indicate final placement of the minor made by the court or probation officer following court adjudication.

H. Hearing Representation - The format provides two alternatives for indicating the representation of the state (the official representative presenting the case before the court); namely, (1) probation officer or (2) district

attorney. Under each of these alternatives are five identical items for representation of the minor: none (other than the probation officer), private counsel, court appointed counsel, public defender, or other (specify). Circle or check the number indicating the appropriate representation of the minor. If none of the selections is applicable, please explain under the "Remarks" section or on the reverse side of the card.

Remarks - Use this section for naming the receiving jurisdiction in case of transfer and making any necessary clarification of entries in other sections of the form. Please make any comments which may aid in processing by the Bureau. If additional space is needed, use the back of the card.

JUVENILE CAMP, RANCH, HOME, AND SCHOOL MOVEMENT  
INSTRUCTIONS

# MONTHLY REPORT OF JUVENILE ADMISSIONS TO COUNTY INSTITUTIONS

County of \_\_\_\_\_ Institution \_\_\_\_\_ Month \_\_\_\_\_ Year \_\_\_\_\_

1.	Co. of Comm. Col. 1-2	Case No. Col. 7-12	Last Name Col. 13-25	First Name Col. 26-35	Middle Name Col. 36-41	Race 42	Sex 43	Birthdate			Reason for Commitment	Camp Code 115 116	Date In					
								Mo. 44	Day 45 46	Yr. 47 48			Mo. 117	Day 118	Yr. 119			
1.																		
2.																		
3.																		
4.																		
5.																		
6.																		
7.																		
8.																		
9.																		
10.																		
11.																		
12.																		
13.																		
14.																		
15.																		
16.																		
17.																		
18.																		
19.																		
20.																		

SAMPLE

JUS 7043 Rev. 1/74

## INSTRUCTIONS

FOR COMPLETING THE  
MONTHLY REPORT OF JUVENILE ADMISSIONS  
TO COUNTY INSTITUTIONS  
FORM JUS-7043

MONTHLY REPORT OF JUVENILE ADMISSIONS TO COUNTY INSTITUTIONS  
FORM JUS 7043

General

1. This form should be received by BCS the 10th day following the report period.
2. Data in the monthly report should represent minors newly admitted or recommitted to your institution during the month indicated at the top of the form.
3. Please type or print clearly. Do not use ditto marks.

County of Commitment

1. Use the numeric code of the county from which the minor was committed. These codes are shown in the Appendix.

Case Number

1. If available, use the case number assigned by the juvenile court of the county from which the minor was committed.

Name

1. Report entire name as given on the court commitment records.

Race

1. Enter the correct numeric code in the appropriate space on each line:

1 = White	3 = Negro
2 = Mexican-American	4 = Other (American Indian, Oriental, etc.)

Sex

1. Use either "1" or "2" in the appropriate space on each line:

1 = Male  
2 = Female

Birthdate

1. Indicate the month, day, and year of birth in the following manner, using these codes only:

Month:	1 = January	5 = May	9 = September
	2 = February	6 = June	0 = October
	3 = March	7 = July	N = November
	4 = April	8 = August	D = December

Day: 01 through 31 (two digits)

Year: Last two digits of actual year of birth.

Reason for Commitment

1. Be specific. For example, if reason for commitment is under the "influence," specify if alcohol or drugs. If "runaway," indicate parents' home or institution.
2. For returnees, indicate the new reason for return or recommitment, if possible, instead of the reason for original admission.
3. Do not report those persons returning from temporary furloughs, unless you have previously reported them as a departure.

Camp Code - Leave blank.

Date In

1. This is the date of actual admission to your institution and not the date of commitment.
2. Indicate the month, day, and year of admission using the codes given above for the month, 01 through 31 for the day, and the current year.

Month:   1 = January           5 = May               9 = September  
          2 = February       6 = June             0 = October  
          3 = March           7 = July             N = November  
          4 = April           8 = August          D = December

Day: 01 through 31 (two digits)

Year: Last digit of year released.

MONTHLY REPORT OF JUVENILES RELEASED FROM COUNTY INSTITUTIONS

COUNTY OF _____		INSTITUTION _____			MONTH _____			YEAR _____			
CO. OF COMM. Col. 1-2	CASE NO. Col. 7-12	LAST NAME Col. 13-25	FIRST NAME Col. 26-35	MIDDLE NAME Col. 36-41	CAMP CODE 115 116	DATE OUT MO. DAY YR			ACCUM. TIME-DAYS	METHOD OF RELEASE	CHECK IF FINAL
1											
2											
3											
6											
7											
8											
10											
11											
12											
13											
14											
15											
16											
17											
18											
19											
20											

SAMPLE

JUS-7044 Rev

INSTRUCTIONS

FOR COMPLETING THE  
MONTHLY REPORT OF JUVENILES  
RELEASED FROM COUNTY INSTITUTIONS  
FORM JUS-7044

MONTHLY REPORT OF JUVENILES RELEASED FROM COUNTY INSTITUTIONS  
FORM JUS 7044

General

1. This form should be received by BCS the 10th day following the report period.
2. Data in the monthly report should represent minors released from your institution during the month indicated at the top of the form.
3. Please type or print clearly. Do not use ditto marks.

County of Commitment

1. Use the numeric code of the county from which the minor was committed. These codes are shown in the Appendix.

Case Number

1. If available, use the case number assigned by the juvenile court of the county from which the minor was committed.

Name

1. Report entire name as given on the court commitment records.

Camp Code - Leave blank.

Date Out

1. Indicate the actual date of release, using the following codes only:

Month: 1 = January      5 = May      9 = September  
2 = February      6 = June      0 = October  
3 = March      7 = July      N = November  
4 = April      8 = August      D = December

Day: 01 through 31 (two digits)

Year: Last two digits of year released.

#### Accumulated Time

1. Enter the total time, in days, that the juvenile was present in your institution. Count the day of admission but not the day of departure.
2. Exclude from the total time computation, absences for over 72 hours. The number of days should agree exactly with those which you would report to the California Youth Authority if you reported to them on the basis of individuals.

#### Method of Release

1. Show the reason for departure from camp: completed program, runaway, camp failure, or transfer to another camp.
2. Do not report temporary releases (furloughs) as defined by CYA.
3. Indicate by a check mark those juveniles whose release is believed to be final.

JUVENILE PROBATION STATISTICAL  
INFORMATION SYSTEM

RECORD FORMAT AND DATA ELEMENTS

JUVENILE PROBATION RECORD FORMAT WITH DATA ELEMENTS AND VALID CODES

<u>Block</u>	<u>Data Element</u>	<u>Valid Data Codes</u>
Identification data	County number	Valid BCS county code (Appendix)
	Area	0000-9999, blank (optional)
	Case number	000000-999999
	Name	
	Last name	A-Z
	First name	A-Z
Personal data	Middle name	A-Z, blank
	Race	1 - White 2 - Mexican-American 3 - Negro 4 - American Indian/Eskimo 5 - Chinese 6 - Japanese 7 - Other Mongolian 8 - Filipino 9 - Other Oceanian 0 - Other Blank - Unknown
	Sex	1 - Male 2 - Female
	Date of birth Month	1 - January 2 - February 3 - March 4 - April 5 - May 6 - June 7 - July 8 - August 9 - September 0 - October N - November D - December
	Day of birth	01-31
	Year of birth	00-99
Initial referral data	Referral offense	Valid BCS offense code (Appendix)

<u>Block</u>	<u>Data Element</u>	<u>Valid Data Codes</u>
Initial referral data - Continued	Officer number	00-99, blank (optional)
	Referral source	1 - Law enforcement agency 2 - School 3 - Parents or relatives 4 - Private agency 5 - Welfare department 6 - Health department 7 - Lower court 8 - Other juvenile court 9 - Superior court 0 - Other X - Probation department Y - Juvenile court
	Specific law enforcement agency	000-999, blank (Appendix)
	Detention	1 - Detained 2 - Not detained Blank - Unknown
	Intake disposition	1 - Closed, after investigation 2 - Closed, transferred to other agency within the county 3 - Closed, referred to out-of- county agency 4 - Closed, returned to CYA 5 - Informal supervision (654 W&I) 6 - Petition filed 8 - Diversion, closed at intake and referred to diversion program outside department 9 - Diversion, informal super- vision under departmental program
Current status data	Date of determination Month	1 - January 2 - February 3 - March 4 - April 5 - May 6 - June

<u>Block</u>	<u>Data Element</u>	<u>Valid Data Codes</u>
Current status data - Continued		7 - July 8 - August 9 - September 0 - October N - November D - December
	Year	00-99
	Status	0 - Closed at intake 1 - Informal (654 W&I) 2 - Pending court 3 - Nonward (725a W&I) 4 - Formal 5 - Closed from informal 6 - Closed from court (initial) 7 - Closed from nonward 8 - Closed from formal 9 - Closed, CYA recommitment or turned back
History data	Number of delinquency petitions	1 - Initial only 2 - Initial and one subsequent 3 - Initial and two subsequent 4 - Initial and three subsequent 5 - Initial and four subsequent 6 - Initial and five subsequent 7 - Initial and six subsequent 8 - Initial and seven subsequent 9 - Initial and eight subsequent Blank - Unknown
Informal termination data	Date of informal termination Month	1 - January 2 - February 3 - March 4 - April 5 - May 6 - June 7 - July 8 - August 9 - September 0 - October N - November D - December

<u>Block</u>	<u>Data Element</u>	<u>Valid Data Codes</u>
Informal termination data - Continued	Year	00-99
Initial court data	Date of court disposition Month	1 - January 2 - February 3 - March 4 - April 5 - May 6 - June 7 - July 8 - August 9 - September 0 - October N - November D - December
	Year	00-99
	Jurisdiction sustained	1 - 601 W&I sustained 2 - 602 W&I sustained 4 - 601 W&I not sustained 5 - 602 W&I not sustained 6 - No finding
	Initial court disposition	1 - Closed, dismissed or discharged 3 - Closed, transferred to other county 4 - Closed, returned other county's ward to CYA 5 - Closed, unfit for juvenile court (707 W&I) 6 - Committed to CYA 7 - Placed under formal supervision 0 - Placed on probation without wardship (725a W&I)
	Placement	1 - Own home 2 - Home of relatives 3 - Foster home without county cost 4 - Foster home at county cost 5 - Private insitution 6 - Camp, ranch, or home

<u>Block</u>	<u>Data Element</u>	<u>Valid Data Codes</u>
Initial court data - Continued		7 - Juvenile hall as commitment 8 - State hospital 9 - CYA case 0 - Other Blank - Unknown
	90-day observation	1 - None 2 - CYA 3 - Mental Hygiene 4 - Other Blank - Unknown
	Hearing representation	1 - P.O. and none 2 - P.O. and private counsel 3 - P.O. and court-appointed counsel 4 - P.O. and public defender 5 - P.O. and other 6 - D.A. and none 7 - D.A. and private counsel 8 - D.A. and court-appointed counsel 9 - D.A. and public defender 0 - D.A. and other Blank - Unknown
	Sustained offenses	Valid BCS offense code (Appendix), blank
Nonward (725a W&I) termination data	Date of nonward termination (725a W&I) Month	1 - January 2 - February 3 - March 4 - April 5 - May 6 - June 7 - July 8 - August 9 - September 0 - October N - November D - December
	Year	00-99

<u>Block</u>	<u>Data Element</u>	<u>Valid Data Codes</u>
Nonward (725a W&I) termination data - Continued	Type of nonward termination	1 - Closed, dismissed, or discharged 3 - Closed, transferred to other county 5 - Closed, unfit subject for juvenile court 6 - Committed to CYA 7 - Placed under formal supervision
Formal termination data	Date of formal termination Month	1 - January 2 - February 3 - March 4 - April 5 - May 6 - June 7 - July 8 - August 9 - September 0 - October N - November D - December
	Year	00-99
	Type of formal termination	1 - Discharged, terminated, or transferred 3 - Committed to CYA 4 - Remanded to adult court or jurisdiction
Intercounty transfers	County from which transferred	Valid BCS county code (Appendix), blank
Camp data	Camp first committed to	Any valid camp code (Appendix)
	Current camp	Any valid camp code (Appendix)

<u>Block</u>	<u>Data Element</u>	<u>Valid Data Codes</u>
Camp data - Continued	Date of first admission Month	1 - January 2 - February 3 - March 4 - April 5 - May 6 - June 7 - July 8 - August 9 - September 0 - October N - November D - December
	Day	01-31
	Year	0-9
	Date of latest admission Month	1 - January 2 - February 3 - March 4 - April 5 - May 6 - June 7 - July 8 - August 9 - September 0 - October N - November D - December
	Day	01-31
	Year	0-9
	Offense for which committed to camp	Valid BCS offense code (Appendix), blank
	Camp status	1 - Active, first admission 2 - Active, readmission 3 - Released from camp Blank - Never in camp

<u>Block</u>	<u>Data Element</u>	<u>Valid Data Codes</u>
Camp data - Continued	Date of latest release Month	1 - January 2 - February 3 - March 4 - April 5 - May 6 - June 7 - July 8 - August 9 - September 0 - October N - November D - December
	Day	01-31
	Year	0-9
	Type of latest camp release	1 - Graduated, no incident history* 2 - Graduated, incident hisotry* 3 - Camp failure, no incident history* 4 - Camp failure, incident history* 5 - Runaway of escape 6 - Removed for medical reasons 7 - Released to parents for move to other area 8 - Transfer within same county of operation 0 - All other  *An "incident history" would include runaways, disciplinary removals, and camp failures.
First subsequent petition data	Sustained offense or rereferral offense in unsustained cases	Valid BCS offense code (Appendix), blank

<u>Block</u>	<u>Data Element</u>	<u>Valid Data Codes</u>
First subsequent petition data - Continued	Referral source	1 - Law enforcement agency 2 - School 3 - Parents or relatives 4 - Private agency 5 - Welfare department 6 - Health department 7 - Lower court 8 - Other juvenile court 9 - Superior court 0 - Other X - Probation department Y - Juvenile court
	Specific law enforcement agency	000-999, blank (Appendix)
	Prior status	4 - Probation without wardship (725a W&I) 5 - Formal probation 6 - CYA ward from this county
	Date of filing Month	1 - January 2 - February 3 - March 4 - April 5 - May 6 - June 7 - July 8 - August 9 - September 0 - October N - November D - December
	Year	00-99
	Jurisdiction sustained	1 - 601 W&I sustained 2 - 602 W&I sustained 4 - 601 W&I not sustained 5 - 602 W&I not sustained 6 - No finding

<u>Block</u>	<u>Data Element</u>	<u>Valid Data Codes</u>
First subsequent petition data - Continued	Data of disposition Month	1 - January 2 - February 3 - March 4 - April 5 - May 6 - June 7 - July 8 - August 9 - September 0 - October N - November D - December
	Year	00-99
	Court disposition	1 - Case closed, petition dismissed or transferred 2 - Case closed by remand, unfit for juvenile court 3 - Remand to adult court on this petition, case remains open 5 - Prior status of 725a W&I or formal status maintained 6 - Formal status initiated 7 - Committed first time to CYA 0 - No disposition, taken off calendar
	90-day observation	1 - None 2 - CYA 3 - Mental Hygiene 4 - Other Blank - Unknown
	Subsequent placement	1 - Own home 2 - Home of relatives 3 - Foster home without county cost 4 - Foster home at county cost 5 - Private institution 6 - Camp, ranch, or home 7 - Juvenile hall

<u>Block</u>	<u>Data Element</u>	<u>Valid Data Coded</u>
First subsequent petition data - Continued		8 - State hospital 9 - CYA case 0 - Other Blank - Unknown
	Hearing representation	1 - P.O. and none 2 - P.O. and private counsel 3 - P.O. and court-appointed counsel 4 - P.O. and public defender 5 - P.O. and other 6 - D.A. and none 7 - D.A. and private counsel 8 - D.A. and court-appointed counsel 9 - D.A. and public defender 0 - D.A. and other Blank - Unknown
	Multiple action	1 - Yes 0 - No

APPENDICES

JUVENILE PROBATION STATISTICAL INFORMATION SYSTEM  
CATALOG OF REPORTS

<u>Catalog (J P Number)</u>	<u>Title of Report</u>
50	Initial Referrals: Reason for Referral by Selected Factors
52	Probation Department Determination of Initial Referrals: Type of Determination by Selected Factors
60	Initial Juvenile Court Dispositions: Type of Disposition by Selected Factors
61	Status of Active Cases by Selected Factors
63	Removals from Informal Status: Type of Removal by Selected Factors
64	Removals from Nonward Status: Type of Removal by Selected Factors
65	Removals from Formal Status: Type of Removal by Selected Factors
71	Subsequent Petitions Adjudicated: Type of Adjudication by Selected Factors
78	Camp Movement (New Commitments): Reason for Commitment by Selected Factors
79	Camp Movement (Final Releases): Type of Final Release by Selected Factors
80	Active Caseload Listing, Case Numbers (provided to contributing county only)
83	Active Caseload Listing, Alphabetical order (provided to contributing county only)
84	Camp Movement (New Commitments): Reason for Commitment by Selected Factors and County of Wardship
85	Camp Movement (Last Releases): Type of Last Release by Selected Factors and County of Wardship

# COUNTY CODES

## Regional

### Southern California

00 Los Angeles

7 other counties

10 Imperial  
11 Orange  
12 Riverside  
13 San Bernardino  
14 San Diego  
15 Santa Barbara  
16 Ventura

### San Francisco Bay area

20 Alameda  
21 San Francisco  
22 Santa Clara

6 other counties

30 Contra Costa  
31 Marin  
32 Napa  
33 San Mateo  
34 Solano  
35 Sonoma

### San Joaquin Valley

40 Fresno  
41 Kern  
42 Kings  
43 Madera  
44 Merced  
45 San Joaquin  
46 Stanislaus  
47 Tulare

### Sacramento Valley

50 Butte  
51 Colusa  
52 Glenn  
53 Placer  
54 Sacramento  
55 Shasta  
56 Sutter  
57 Tehama  
58 Yolo  
59 Yuba

### Central Coast

60 Monterey  
61 San Benito  
62 San Luis Obispo  
63 Santa Cruz

### North Coast & Mountain

70 Alpine  
71 Amador  
72 Calaveras  
73 Del Norte  
74 El Dorado  
75 Humboldt  
76 Inyo  
77 Lake  
78 Lassen  
79 Mariposa  
80 Mendocino  
81 Modoc  
82 Mono  
83 Nevada  
84 Plumas  
85 Sierra  
86 Siskiyou  
87 Trinity  
88 Tuolumne

## Alphabetical

20 Alameda	11 Orange
70 Alpine	53 Placer
71 Amador	84 Plumas
50 Butte	12 Riverside
72 Calaveras	54 Sacramento
51 Colusa	61 San Benito
30 Contra Costa	13 San Bernardino
73 Del Norte	14 San Diego
74 El Dorado	21 San Francisco
40 Fresno	45 San Joaquin
52 Glenn	62 San Luis Obispo
75 Humboldt	33 San Mateo
10 Imperial	15 Santa Barbara
76 Inyo	22 Santa Clara
41 Kern	63 Santa Cruz
42 Kings	55 Shasta
77 Lake	85 Sierra
78 Lassen	86 Siskiyou
00 Los Angeles	34 Solano
43 Madera	35 Sonoma
31 Marin	46 Stanislaus
79 Mariposa	56 Sutter
80 Mendocino	57 Tehama
44 Merced	87 Trinity
81 Modoc	47 Tulare
82 Mono	88 Tuolumne
60 Monterey	16 Ventura
32 Napa	58 Yolo
83 Nevada	59 Yuba

# OFFENSE CODES - BY BCS CODES

OFFENSE	BCS CODE	PENAL CODE	PUNISHMENT	SUPERIOR COURT HIERARCHY
<i>HOMICIDE</i>				
Murder - not specified	100	187		1 or 17
Murder/firearm	101	187/12022.5	Death or life	1
Murder/firearm w/pr	102	187/12022.5	Death or life	1
Murder 1st	110	189	Death or life	1
Murder 2nd	120	189	5 yr-life	17
Manslaughter - not specified	150	192	6 mo-15yr	31
Manslaughter voluntary	150	192.1	6 mo-15 yr	31
Manslaughter involuntary	150	192.2	6 mo-15 yr	31
Death from animal w/neg	155	399	6 mo-5 yr or J	47
Vehicle mansl w/neg	160	192.3a	6 mo-5 yr or J	47
Vehicle mansl w/o neg	166	192.3b	1-365 da J	M11
<i>ROBBERY</i>				
Robbery not specified	200	211		3 or 21
Train robbery	200	214	6 mo-5 yr	47
Robbery/firearm	201	211/12022.5	10 yr-life	9
Robbery/firearm w/pr	202	211/12022.5	15 yr-life	3
Robbery 1st	210	211a	5 yr-life	17
Robbery 2nd	220	211a	1 yr-life	21
Robbery w/int to comm GBI	221	213	15 yr-life	3
Attempted robbery	230	664/211	6 mo-20 yr	29
Attempted robbery/firearm	231	664/211/12022.5	6 yr-20 yr	14
Attempted robbery/firearm w/pr	232	664/211/12022.5	11 yr-life	5
Asslt w/intent to robb	240	220/211	1-20 yr	28
<i>ASSAULT</i>				
Attempted murder	300	664/187	6 mo-20 yr	29
Asslt/int murd/firearm	301	217/12022.5	6 yr-14 yr	15
Asslt/int murd/firearm w/pr	302	217/12022.5	11 yr-14 yr	8
Assault w/intent to murder	310	217	1-14 yr	33
Att to kill/asslt on exec ofcr	310	217.1	10 yr-life	9
Assault w/deadly weapon	320	245a	6 mo-life or J	22
Asslt w/deadly weap/firearm	321	245/12022.5	6 yr-life	12
Asslt w/deadly weap/firearm w/pr	322	245/12022.5	11 yr-life	5
Mayhem	330	203	6 mo-14 yr	34

OFFENSE	BCS CODE	PENAL CODE	PUNISHMENT	SUPERIOR COURT HIERARCHY
<i>ASSAULT - Continued</i>				
Asslt w/int to comm mayhem	330	220/203	1-20 yr	28
ADW on peace ofcr w/prior	340	245b	5 yr-life	17
ADW on peace officer	341	245b	6 mo-life or J	22
Battery on peace ofcr	342	243 (242)	1-10 yr or J	40
Assault by officer	343	149	6 mo-5 yr or J	47
Assault on peace ofcr	344	241 (240)	6 mo-2 yr or J	51
Resisting exec officer	345	69	6 mo-5 yr or J	47
Threatening school official	345	71	6 mo-5 yr or J	47
Resist police officer	346	148	1-365 da J	M11
Battery by prisoner	350	4501.5	1-3 yr	48
Assault by convict	351	4501	3 yr-life	20
Assault by life convict	352	4500	Death or life	1
Destruct dev causing mayhem/GBI	360	12310	Death or life	1
Destruct dev w/int commit murd	361	12308	10 yr-life	9
Destruct dev causing GBI	361	12309	15 yr-life	3
Poss destruct device in public	362	12303.2	5 yr-life	17
Destruct dev w/int to injure	362	12303.3	5 yr-life	17
Sells/transport destruct dev	363	12303.6	6 mo-15 yr	31
Carry/place destruct dev in veh	363	12303.1 (a) (b)	6 mo-15 yr	31
Make dest dev w/o valid permit	363	12312	6 mo-15 yr	31
Poss destructive device	364	12303	6 mo-5 yr or J	47
Permit req (business) re dest dev	364	12305	6 mo-5 yr or J	47
Unlawful possession explosive	364	12305 HS	6 mo-5 yr or J	47
Permit req (collector) re dest dev	364	12306	6 mo-5 yr or J	47
Sell/poss ammo w/pr conviction	365	12304	6 mo-3 yr or J	49
Sell/poss ammo	366	12304	1-180 da J	M16
Child beating	370	273a(1)	1-10 yr or J	40
Wife or child beating	371	273d	6 mo-10 yr or J	41
Child beating	376	273a(2)	1-180 da J	M16
Administering drugs	380	222	6 mo-5 yr or J	47
Poisoning food or water	380	347	1-10 yr	40
Use of danger substance	380	375.4	1-5 yr	46
Administering poison	381	216	10 yr-life	9
Shooting at dwelling	382	246	1-5 yr or J	46
Shoot at aircraft	382	247	6 mo-5 yr or J	47
Shoot at aircft flying	382	247	6 mo-5 yr or J	47
Throw at common carrier veh	383	219.1	1-14 yr	33
Throw at veh or boats	383	219.2	6 mo-3 yr or J	49
Throw matter on hwy, inj people	383	588a	6 mo-5 yr or J	47
Throwing at vehicles	383	23110b VC	1-5 yr	46
Asslt to commit felony	384	221	6 mo-15 yr or J	31

**SUPERIOR  
COURT  
HIERARCHY**

**OFFENSE**

**BCS  
CODE**

**PENAL CODE**

**PUNISHMENT**

*ASSAULT - Continued*

Assault w/caustic chem	384	244	1-14 yr	33
Lynching	385	405a	6 mo-20 yr	29
Miscellaneous assault felony	390			47
Aid abet suicide	390	401	6 mo-5 yr or J	47
False report of bomb or facsimile	390	148.1(a),(b),(c)	6 mo-3 yr or J	49
Tampering w/fire alarm - inj	390	148.4(2)	1-5 yr or J	46
Train wrecking	391	218	Life	2
Simple assault	396	240	1-180 da J	M16
Battery	397	242	1-180 da J	M16
Display deadly wpn asslt	398	417	1-180 da J	M16
Poss/use injurious matter	399	375 (1) (2)	90-365 da J	M1
Tamper w/fire alarm	399	148.4(1)	1-365 da J	M11
Sell or furnish explosives	399	12101 A (2) H&S	1-365 da J	M11
Other assault misd	399			M16

*BURGLARY*

Burglary not specified	400	459		3 or 30
Burglary not specified w/asslt	401	461	15 yr-life	3
Burglary/firearm	402	459/12022.5	10 yr-life	9
Burglary/firearm w/pr	403	459/12022.5	15 yr-life	3
Burglary 1st	410	459/460.1	5 yr-life	17
Burg 1st asslt	411	461.1	15 yr-life	3
Burglary 2nd	420	459/460.2	1-15 yr or J	30
Burg 2nd asslt	421	461.2	15 yr-life	3
Att burg-not specified	425	664/459		29 or 43
Attempted burg 1st	430	664/459	6 mo-20 yr	29
Attempted burg/firearm	431	664/459/12022.5	10 yr-life	9
Att burg/firearm w/pr	432	664/459/12022.5	15 yr-life	3
Attempted burg 2nd	440	664/459	6 mo-7 yr or J	43
Burg with explosives	450	464	10-40 yr	10
Trespass burg-sup ct	466	602	1-180 da J	M16
Poss burg tools	476	466	1-180 da J	M16
Enter dwelling unlawfully	477	602.5	1-180 da J	M16
Poss instr w/int to comm theft	478	466.3	1-365 da J	M11

*THEFT*

Grand theft-unspecified	500	487		41
Grand theft animal, firearm	500	487.3	6 mo-10 yr or J	41

OFFENSE	BCS CODE	PENAL CODE	PUNISHMENT	SUPERIOR COURT HIERARCHY
<i>THEFT - Continued</i>				
Theft of animal carcass	501	487a (a)/(b)	6 mo-10 yr or J	41
Fraud obt money other	501	484(a)	6 mo-10 yr or J	41
Fail retn lease rent prop	501	484(b)	6 mo-10 yr or J	41
Div of money over 5,000	501	484b	6 mo-5 yr or J	47
Grand theft	501	487.1	6 mo-10 yr or J	41
Grand theft person	502	487.2	6 mo-10 yr or J	41
Embezzlement	503	503		40
Embezzlement by public offcr	503	424	1-10 yr	40
OBT constr fnds by flse vchr	503	484c	1-10 yr	40
Appropriation lost property	504	485	6 mo-10 yr or J	41
Removing any part realty	504	495	6 mo-10 yr or J	41
Misappropriation of property	504	504a	1-10 yr	40
Misappropriation of property	504	506	1-10 yr	40
Self appropriate	504	508	1-10 yr	40
Rec money false character	504	530	6 mo-10 yr or J	41
False pretenses	504	532	6 mo-10 yr or J	41
Removal mortgaged property	504	538	6 mo-10 yr or J	41
Misuse of fund by broker/agent	504	1733 IC	6 mo-5 yr or J	47
Embzl leased auto	504	10855 VC	1-10 yr or J	40
Financial gain by police offcr	504	27443 GC	6 mo-5 yr or J	47
Assault to commit GT	505	220/487	1-20 yr	28
Attempted grand theft	505	664/487	6 mo-5 yr or J	47
<i>PETTY THEFT</i>				
Petty theft w/prior	510	666	6 mo-5 yr or J	47
Petty theft w/prior	510	667	6 mo-5 yr or J	47
Petty theft	516	488	1-180 da J	M16
Div of money less 5,000	517	484b	1-180 da J	M16
Petty theft/conv to real prop	517	487c	1-365 da J	M11
<i>RECEIVE</i>				
Receiving stolen property	530	496	6 mo-10 yr or J	41
Bring stolen prop into state	530	497	1-10 yr or J	40
Junk dlr impropr rec property	531	496a	6 mo-5 yr or J	47
Rsp less than 200	536	496	1-365 da J	M11

OFFENSE	BCS CODE	PENAL CODE	PUNISHMENT	SUPERIOR COURT HIERARCHY
<i>FRAUD</i>				
Fraud or false claim	550	72	6 mo-5 yr or J	47
False or forged instrumt	550	115	6 mo-5 yr or J	47
Add names to jury list	550	116	6 mo-5 yr or J	47
Falsify jury list	550	117	6 mo-5 yr or J	47
Prepare false evidence	550	134	6 mo-5 yr or J	47
Forge teleg to defraud	550	474	6 mo-5 yr or J	47
Forged railroad ticket	550	481	6 mo-5 yr or J	47
Real property fraud	550	10238.3, .6 BP	6 mo-5 yr or J	47
Real property fraud	550	11010 BP	6 mo-5 yr or J	47
Real property fraud	550	11019 BP	6 mo-5 yr or J	47
False declarations (over \$200)	550	14014 WI	6 mo-5 yr or J	47
Offer/sale franchise	550	31410 CC	6 mo-10 yr or J	41
Offer/sale franchise	550	31110 CC	6 mo-10 yr or J	41
False tel tel serv	550	502.7f	6 mo-1 yr or J	52
False impersonation	550	529	6 mo-2 yr or J	51
Impers to make others liable	550	529.3	6 mo-2 yr or J	51
Misleading advertising	550	11022 BP	6 mo-5 yr or J	47
Misleading advertising	550	11023 BP	6 mo-5 yr or J	47
Welfare fraud	550	11483(2)	1-10 yr or J	40
Welfare fraud	550	14107 WI	6 mo-5 yr or J	47
Device to scheme or defraud	550	25541 CC	6 mo-10 yr or J	41
Unlawful sale securities	550	25110 CC	1-5 yr or J	46
Unlawful sale securities	550	26104 CC	6 mo-5 yr or J	47
Unlawful acq/transfer coupons	550	543 PC	1-5 yr or J	46
Forge auto registration	551	4463 VC	1-14 yr or J	33
Conspiracy to com fraud	552	182.4	6 mo-10 yr or J	41
Fraudulent insurance claim	552	556 IC	6 mo-3 yr or J	49
Fraud buy or rec welfare merch	552	17410 WI	6 mo-1 yr or J	52
Other misd fraud	556	532a,b	1-180 da J	M16
Unemployment insurance	557	2101 UI	1-180 da J	M16
Unemployment insurance	557	2107 UI	1-180 da J	M16
Misuse brand name	558	351a	20-90 da J	M7
Fraud pract affect price	558	395	1-180 da J	M16
False stmt to claim homeown exem	558	471 R&T	1-180 da J	M16
Restore canceled RR ticket	558	482	1-180 da J	M16
Steal water	558	499	1-180 da J	M16
Making/using electricity	558	499a	1-180 da J	M16
Purchase or rec junk from minor	558	501	1-180 da J	M16
Illegal use tel tel	558	502.7	1-180 da J	M16
Defrauding hotel keeper	558	537	1-180 da J	M16

OFFENSE	BCS CODE	PENAL CODE	PUNISHMENT	SUPERIOR COURT HIERARCHY
<i>FRAUD - Continued</i>				
Sell articles w/ser no. removed	558	537e	1-180 da J	M16
Fail pay RR fare	558	587c	1-180 da J	M16
False annual aid info	558	11265 WI	1-180 da J	M16
Welfare fraud	558	11480 WI	1-180 da J	M16
Welfare fraud	558	11482 WI	1-180 da J	M16
Welfare fraud	558	11483(1) WI	1-180 da J	M16
Sell at false weight	558	12023 BP	1-180 da J	M16
Fraudulent pkgng and sale	558	12024 BP	1-180 da J	M16
Obtain benefits unlaw	558	12250 WI	1-180 da J	M16
Illegally obtaining aid	558	13800 WI	1-180 da J	M16
Furn, give, or use Medi Cal card	558	14026 WI	1-180 da J	M16
Unfair trade pract	558	17044 BP	1-180 da J	M16
False advertising	558	17500 BP	1-180 da J	M16
False declarations (under \$200)	558	14014 WI	1-180 da J	M16

#### *AUTO THEFT*

Grand theft auto	560	487.3	6 mo-10 yr or J	41
Attempt grand theft auto	561	664/487.3	6 mo-5 yr or J	47
Oper veh w/o owner consent	570	10851 VC	1-5 yr or J	46
Att oper veh w/o owner consent	571	664/10851 VC	6 mo-2 yr or J	51
Theft of aircraft	572	499d	1-5 yr or J	46
Temporarily taking auto	576	499b	1-90 da J	M19

#### *FORGERY*

Forgery	580	470	1-14 yr or J	33
Poss counterfeit seal	580	472	1-14 yr or J	33
Pass forged notes	580	475	1-14 yr or J	33
Poss fraud checks, etc.	580	475a	1-5 yr or J	46
Counterfeiting coin	580	477	1-14 yr	33
Poss/rec counterfeit coin, etc.	580	479	1-14 yr	33
Poss counterfeit plates	580	480	1-14 yr	33
Fictitious checks	581	476	6 mo-14 yr or J	34
NSF checks	582	476a(a)	6 mo-14 yr or J	34
NSF under 100 w/pr	582	476a(b)	6 mo-14 yr or J	34
Attempted forgery	583	664/470	1-7 yr or J	42
Theft credit card	584	484e(4)	6 mo-10 yr or J	41
Use of others credit card	584	484g	6 mo-10 yr or J	41
Frnsh goods cntrfreit card	584	484h,(a)(b)	6 mo-10 yr or J	41

OFFENSE	BCS CODE	PENAL CODE	PUNISHMENT	SUPERIOR COURT HIERARCHY
<i>FORGERY - Continued</i>				
Forg credit card self	585	484 f (1)	1-14 yr or J	33
Forg credit card other	585	484f(2)	1-14 yr or J	33
Poss w/intent to defraud	585	484i(b)	1-14 yr or J	33
Poss counterfeit credit card	586	484i(a)	1-180 da J	M16
Theft credit card	586	484e(1)	1-180 da J	M16
Theft credit card	586	484e(2)	1-180 da J	M16
Theft credit card	586	484e(3)	1-180 da J	M16
NSF checks-misdemeanor	587	476a(b)	1-365 da J	M11
<i>RAPE</i>				
Rape not specified	600	261		
Rape/firearm	601	261/12022.5	8 yr-life	11
Rape/firearm w/pr	602	261/12022.5	13 yr-life	4
Rape violent	610	261(1)(2)(3)(4)(5)	3 yr-life	20
Assault to rape	620	220/261	1-20 yr	28
Attempt to rape	630	664/261	6 mo-25 yr or J	26
Att rape/firearm	631	664/261/12022.5	6 yr-25 yr	13
Att rape/firearm w/pr	632	664/261/12022.5	11 yr-25 yr	6
Rape/consent/force	635	264.1	5 yr-life	17
Unlawful sexual intercourse	640	261.5	6 mo-50 yr or J	24
<i>OTHER SEX</i>				
L & L acts on child	700	288	1 yr-life	21
Sex perversion not specified	710	288a		
Sex perversion/acting in concert	711	288a(d)	5 yr-life	17
Sex perversion w/child und 14	712	288a(c)	3 yr-life	20
Sex perversion w/min und 18	713	288a(b)	6 mo-5yr or J	47
Sex perversion confined person	714	288a(e)	6 mo-5 yr or J	47
Sex perversion/force	715	288a(c)	3 yr-life	20
Contrib delinq of minor	726	272	1-365 da J	M11
Sodomy not specified	730	286(a)		
Sodomy/consent/force	731	286(d)	5 yr-life	17
Sodomy w/child und 14	732	286(c)	3 yr-life	20
Sodomy w/minor und 18	733	286(b)	6 mo-15 yr or J	31
Sodomy confined person	734	286(e)	6 mo-5 yr or J	47
Sodomy/force	735	286(c)	3 yr-life	20
Sexual asslt on animal	739	286.5	1-180 da J	M16

OFFENSE	BCS CODE	PENAL CODE	PUNISHMENT	SUPERIOR COURT HIERARCHY
<i>OTHER SEX - Continued</i>				
Incest	740	285	1-50 yr	23
Pimping	750	266h	1-10 yr	40
Pandering	751	266i	1-10 yr	40
Indecent exposure w/pr	760	314.1, .2	1 yr-life	21
Indecent exposure	766	314.1, .2	1-180 da J	M16
Annoy molest child w/pr	770	647a	1 yr-life	21
Annoy molest child	776	647a	1-180 da J	M16
Obscene matter w/pr	780	311.2(a)	6 mo-5 yr or J	47
Obscene matter	786	311.2(a)	1-180 da J	M16
Obscene matter	786	311.5-.7	1-180 da J	M16
Obscene matter/use of min	787	311.4	1-365 da J	M11
Dist or exh obs matter to min	787	313.1	1-365 da J	M11
Seduc for prostitution	790	266	6 mo-5 yr or J	47
Sell female immoral purposes	790	266f	6 mo-5 yr or J	47
Abduc for prostitution	790	267	6 mo-5 yr or J	47
Seduce w/prom of marriage	790	268	6 mo-5 yr or J	47
Asslt commit sex-no rape	791	220/286	1-20 yr	28
Attempt commit sex-no rape	792	664/286	1-20 yr	28
Placing wife in brothel	793	266g	3-10 yr	35
Abduction for defilement	794	265	2-14 yr	32
Take female/illicit relations	794	266b	2-4 yr	39

#### *CONTROLLED SUBSTANCES*

Possession (Sched I or II)	800	11350 H&S	2-10 yr	36
Possession (Sched I or II) w/1 pr	*806	11350 H&S	5-20 yr	18
Possession (Sched I or II) w/2 pr	*806	11350 H&S	15 yr-life	3
Possession for sale (Sched I or II)	801	11351 H&S	5-15 yr	19
Possession for sale (Sched I or II) w/1 pr	*807	11351 H&S	10 yr-life	9
Possession for sale (Sched I or II) w/2 pr	*807	11351 H&S	15 yr-life	3
Transports/sells (Sched I or II)	802	11352 H&S	5 yr-life	17
Transports/sells (Sched I or II) w/1 pr	*808	11352 H&S	10 yr-life	9
Transports/sells (Sched I or II) w/2 pr	*808	11352 H&S	15 yr-life	3
Adult influences minor (Sched I or II)	803	11353 H&S	10 yr-life	9
Adult influences minor (Sched I or II) w/1 pr	*809	11353 H&S	10 yr-life	9
Adult influences minor (Sched I or II) w/2 pr	*809	11353 H&S	15 yr-life	3
Minor influences minor (Sched I or II)	804	11354 H&S	5 yr-life	17
Minor influences minor (Sched I or II) w/1 pr	804	11354 H&S	10 yr-life	9
Sell/furnish in lieu (Sched I or II)	805	11355 H&S	6 mo-10 yr or J	41
Possession marijuana	810	11357(a) H&S	1-5 yr or J	46

OFFENSE	BCS CODE	PENAL CODE	PUNISHMENT	SUPERIOR COURT HIERARCHY
<i>CONTROLLED SUBSTANCES - Continued</i>				
Plants/cultivates marijuana	810	11358 H&S	1-10 yr	40
Plants/cultivates marijuana w/1 pr	815	11358 H&S	2-20 yr	27
Plants/cultivates marijuana w/2 pr	815	11358 H&S	5 yr-life	17
Possession for sale marijuana	812	11359 H&S	2-10 yr	36
Possession for sale marijuana w/1 pr	814	11359 H&S	5-15 yr	19
Possession for sale marijuana w/2 pr	814	11359 H&S	10 yr-life	9
Transports/sells marijuana	811	11360(a) H&S	5 yr-life	17
Transports/sells marijuana w/1 pr	811	11360(a) H&S	5 yr-life	17
Transports/sells marijuana w/2 pr	811	11360(a) H&S	10 yr-life	9
Adult use of minor, marijuana	813	11361 H&S	10 yr-life	9
Adult use of minor, marijuana w/1 pr	813	11361 H&S	10 yr-life	9
Adult use of minor, marijuana w/2 pr	813	11361 H&S	15 yr-life	3
Poss marij (over 1 oz unconc)	816	11357(c) H&S	1-180 da J	M16
Use of marijuana by juvenile	817	11357 H&S		
Visiting	818	11365 H&S	15-180 da J	M8
Poss marij (1 oz or less unconc)	819	11357(b) H&S	Fine	M25
Poss marij (1 oz or less unconc) w/pr	819	11357(b) H&S	Fine	M25
Possession (Sched III, IV or V)	825	11377 H&S	1-10 yr or J	40
Possession (Sched III, IV or V) w/1 pr	823	11377 H&S	2-20 yr	27
Possession for sale (Sched III, IV or V)	822	11378 H&S	2-10 yr	36
Possession for sale (Sched III, IV or V) w/1 pr	824	11378 H&S	5-15 yr	19
Possession for sale (Sched III, IV or V) w/2 pr	824	11378 H&S	10 yr-life	9
Transports/sells (Sched III, IV or V)	821	11379 H&S	5 yr-life	17
Transports/sells (Sched III, IV or V) w/1 pr	824	11379 H&S	5 yr-life	17
Transports/sells (Sched III, IV or V) w/2 pr	824	11379 H&S	10 yr-life	9
Adult use of minor (Sched III, IV or V)	820	11380 H&S	10 yr-life	9
Adult use of minor (Sched III, IV or V) w/1 pr	820	11380 H&S	10 yr-life	9
Adult use of minor (Sched III, IV or V) w/2 pr	820	11380 H&S	15 yr-life	3
Poss dang drugs	826	4230 BP	1-180 da J	M16
Under inf dang drug	827	647f	1-180 da J	M16
Give/tran 1 oz or less unconc	829	11360(c)	Fine	M25
Plant/cultivate peyote w/prior	830	11363 H&S	2-20 yr	27
Plant/cultivate peyote	831	11363 H&S	1-10 yr	40
Possession drugs to mfg drugs	832	11383 H&S	1-5 yr	46
Miscellaneous fel/contrl'd subs	832			
Sell/furnish in lieu (Sched III, IV, V)	833	11382 H&S	6 mo-5 yr or J	47
Use of minor as agent	834	4234 BP	6 mo-5 yr or J	47
Forge/alter prescription	834	4390 BP	1-14 yr or J	33
Forging prescription w/prior	834	4237 BP	6 mo-1 yr or J	52

OFFENSE	BCS CODE	PENAL CODE	PUNISHMENT	SUPERIOR COURT HIERARCHY
<i>CONTROLLED SUBSTANCES - Continued</i>				
Poss forged/alterd prescription	834	4390 BP	1-6 yr or J	44
Write nonconform prescription	834	11162 H&S	6 mo-6 yr or J	45
Prescribe/admin contrd subs	834	11154 H&S	6 mo-6 yr or J	45
Prescribe contrld subs illegally	834	11155 H&S	6 mo-6 yr or J	45
Admin contrld subs	834	11156 H&S	6 mo-6 yr or J	45
Obtain contrld subs by fraud	834	11173 H&S	6 mo-6 yr or J	45
Obtain contrld subs w/false name	834	11174 H&S	6 mo-6 yr or J	45
Forge/alter prescription	834	11368 H&S	6 mo-6 yr or J	45
Forge/alter prescription w/pr	834	11368 H&S	6 mo-10 yr or J	41
Prescription viol by minor	834	11371 H&S	6 mo-6 yr or J	45
Open or maintain place (Sched I & II)	835	11366 H&S	6 mo-10 yr or J	41
Under influence/addict	836	11550 H&S	90-365 da J	M1
Poss contrld needle or syringe	837	4143 BP	1-365 da J	M11
Furnish dang drugs w/o presc	837	4227 BP	1-180 da J	M16
Poss pipe/paraph (Sched I, II, III, IV, V)	837	11364 H&S	15-180 da J	M8
Failure to register	838	11590 H&S	1-180 da J	M16
Other misdemeanor drugs	839			
False rep as MD to obtain drugs	839	4390.5 BP	1-365 da J	M11
Selling w/o license	839	4392 BP	50-120 da J	M3
Other forged prescription	839	4237 BP	1-180 da J	M16
Alter prescription date	839	11172 H&S	15-180 da J	M5

#### *WEAPONS*

Poss weapon convict	840	4502	3 yr-life	20
Ex con or alien w/weapon	841	12021	6 mo-15 yr or J	31
Poss firearms by felon	841	12560	6 mo-15 yr or J	31
Altering marks on gun	842	12090	1-5 yr	46
Carry concealed weapon w/prior	843	12025	6 mo-5 yr or J	47
Loaded weapon legislature	844	171(c)	6 mo-5 yr or J	47
Loaded weapon school	844	626.9	6 mo-5 yr or J	47
Prohibited weapons	844	12020	1-5 yr or J	46
Poss/sale machine gun	844	12220	6 mo-5 yr	47
Poss/sale tear gas	845	12420	6 mo-2 yr or J	51
Poss silencer	845	12520	6 mo-3 yr or J	49
Poss weapon to com assault	846	467	1-180 da J	M16
Carry concealed weapon-misd	846	12025	1-180 da J	M16
Poss switch blade knife	847	653k	1-180 da J	M16
Poss loaded weapon	847	12031	1-180 da J	M16

OFFENSE	BCS CODE	PENAL CODE	PUNISHMENT	SUPERIOR COURT HIERARCHY
<i>WEAPONS - Continued</i>				
Plac no. or mark on gun	848	12093	1-180 da J	M16
Purchase unmarked pistol	848	12094	1-180 da J	M16
Mfg, sell or poss blowgun	849	12582	1-180 da J	M16
<i>DRIVING</i>				
Drunk driving w/injury	850	367e	6 mo-5 yr or J	47
Drunk driving w/injury	850	23101 VC	1-5 yr or J	46
Drive under influ drug w/inj	851	23106 VC	1-5 yr or J	46
Drive under influ alc d d w/inj	852	23101 VC	1-5 yr or J	46
Driving under influ liquor or drug	856	367d	1-180 da J	M16
Drunk driving-misd	856	23102a VC	30-180 da J	M5
Drive under influ drug	857	23105 VC	30-180 da J	M5
Hit and run w/injury	860	20001 VC	1-5 yr or J	46
Hit and run-misd	867	20002 VC	1-180 da J	M16
Reckless driving w/injury	869	23104 VC	30-180 da J	M5
<i>ESCAPE</i>				
Escape prison w/force & viol	870	4530a	1 yr-life	21
Escape prison w/o force & viol	871	4530b	6 mo-5yr	47
Escape from temp rel prison	871	4530c	6 mo-5yr	47
Escape Deuel Voc Inst	872	2042	6 mo-5 yr or J	47
Escape from lawful custody (addict)	872	3002 WI	6 mo-7 yr	43
Escape from temp rel CRC	872	4530c	6 mo-7 yr	43
Rescuing prisoner	872	4550.2	6 mo-5 yr or J	47
Escape of sex psychopath	872	6330 WI	6 mo-5 yr or J	47
Escape from detention	873	107	6 mo-10 yr or J	41
Escape from state reformatory	873	109	6 mo-10 yr or J	41
Escape from YA	873	1257 WI	6 mo-5 yr or J	47
Escape when mvd to hos w/force	873	4011.7	6 mo-5 yr or J	47
Escape jail misd w/force & viol	873	4532a	6 mo-10 yr or J	41
Escape jail misd w/o force & viol	873	4532a	6 mo-1 yr or J	52
Escape jail fel w/force & viol	873	4532b	6 mo-10 yr or J	41
Escape jail fel w/o force & viol	873	4532b	6 mo-5 yr or J	47
Aid escape prison by guards	873	4533	6 mo-10 yr	41

OFFENSE	BCS CODE	PENAL CODE	PUNISHMENT	SUPERIOR COURT HIERARCHY
<i>ESCAPE - Continued</i>				
Aid abetting escape	873	4534	6 mo-10 yr	41
Rescue prsne w death sent	874	4550.1	1-14 yr	33
Send in escape equipment	875	4535	1 yr-life	21
Furn inmate w/escape equip	875	110	1 yr-life	21
Misd escape institution Y.A.	876	1768.7 WI	1-180 da J	M16
Esc when mvd to hosp w/o force	876	4011.7	1-365 da J	M11
<i>KIDNAP</i>				
Kidnapping for ransom	880	209	Death or life	1
Kidnapping	881	207	1-25 yr	25
Child stealing	882	278	6 mo-20 yr	29
Rem child subject to adoption	882	280(b)	1-5 yr or J	46
Posing as kidnapper	883	210	5 yr-life	17
Holding hostage	884	4503	5 yr-life	17
Kidnap/firearm	885	207/12022.5	6 yr-25 yr	13
Att kidnap/firearm	*886	664/207/12022.5	6 yr-13 yr	16
Kidnap or att kidnap w/pr	*887	207/12022.5	11 yr-25 yr	6
<i>BOOKMAKING</i>				
Bookmaking	890	337a	6 mo-2 yr or J	51
<i>ACCESSORY</i>				
Accessory	900	32	6 mo-5 yr or J	47
<i>TREASON</i>				
Treason	905	37	Death	1
<i>ABORTION</i>				
Abortion administering	910	274	2-5 yr	38
Abortion submit to oper	910	275	1-5 yr	46
Abortion solicit women	911	276	6 mo-5 yr or J	47

OFFENSE	BCS CODE	PENAL CODE	PUNISHMENT	SUPERIOR COURT HIERARCHY
<i>ARSON</i>				
Arson	920	447a	2-20 yr	27
Burning of building	920	448a	2-20 yr	27
Burn bridge or structure	921	449b	1-10 yr	40
• Burn standing grain	921	449c	1-10 yr	40
Burning prop insur fraud	921	548	1-10 yr	40
Att arson personal property	922	450a	1-5 yr	46
Poss of inflam matter	922	452a, b	6 mo-5 yr or J	47
Att arson bldg or property	923	451a	6 mo-5 yr or J	47
Burning personal property	924	449a	1-3 yr	48
Arson during an emergency	925	444	5 yr-life	17
Prisoner starts unauth fire	926	451b	1-180 da J	M16
<i>BIGAMY</i>				
Bigamy	930	281	6 mo-10 yr or J	41
Bigamy	930	284	6 mo-10 yr or J	41
<i>BRIBERY</i>				
Bribery giving	940	67	1-14 yr	33
Bribery receiving	940	68	1-14 yr	33
Bribery legislature/give or rec	940	85	1-10 yr	40
Bribery Legislature	940	86	1-14 yr	33
Bribery local official	940	165	1-14 yr	33
Bribery court official	941	92	1-10 yr	40
Bribery court receiver	941	93	1-10 yr	40
Bribery trade secrets	942	499c(c)	6 mo-10 yr or J	41
Attempt to influence jury	943	95	6 mo-5 yr or J	47
Bribery testimony	943	137	6 mo-5 yr or J	47
Bribery witness accepting	943	138	6 mo-5 yr or J	47
Bribery witness	943	136.5	6 mo-5 yr or J	47
Bribery for loan	944	639	6 mo-5 yr or J	47
Bribery/sports	945	337 b-e	6 mo-5 yr or J	47
Bribery/misd	946	67½	1-180 da J	M16

OFFENSE	BCS CODE	PENAL CODE	PUNISHMENT	SUPERIOR COURT HIERARCHY
<i>EXTORT</i>				
Conspiracy to commit misd	950	182	6 mo-3 yr or J	49
Conspiracy to commit asslt	950	182.5	6 mo-3 yr or J	49
Extortion	960	518	1-10 yr	40
Extortion threats	960	519	1-10 yr	40
Obtain signature by threat	960	522	1-10 yr	40
Threatening letters	960	523	1-10 yr	40
Attempt extortion	961	524	6 mo-5 yr or J	47
Extortion/misd	966	527	1-180 da J	M16
<i>NEGLECT</i>				
Nonsupport	970	270	6 mo-1 yr or J	52
Abandonment	971	271	6 mo-5 yr or J	47
Abandon/nonsupport	971	271a	6 mo-5 yr or J	47
Nonsupport misd	976	270	1-365 da J	M11
Failure to provide/wife-parents	976	270a, 270c	1-180 da J	M16
Payment for adoption	977	273(a)	1-180 da J	M16
Accept payment for adoption	977	273(b)	1-180 da J	M16
Child neglect-misd	977	273e	1-180 da J	M16
Child neglect-misd	977	273f	1-180 da J	M16
Child neglect-misd	977	273g	1-180 da J	M16
Fail send child to school	977	12454 EC	1-5 da J or fine	M23
<i>PERJURY</i>				
Perjury	980	118	1-14 yr	33
Perjury	980	126	1-14 yr	33
Subornation of perjury	980	127	1-14 yr	33
False statement under oath	980	129	1-14 yr	33
False affirm re elig perj	980	11054 WI	1-14 yr	33
Prevent witness force	981	136b	1-5 yr or J	46
Offer false evidence	981	132	6 mo-5 yr or J	47
Deceive witness	986	133	1-180 da J	M16
Prevent witness	986	136a	1-180 da J	M16
<i>OTHER FELONY</i>				
Miscellaneous felony	990			47
Selling a person	990	181	1-10 yr	40
Injury to railroads	991	587	6 mo-5 yr or J	47

OFFENSE	BCS CODE	PENAL CODE	PUNISHMENT	SUPERIOR COURT HIERARCHY
<i>OTHER FELONY - Continued</i>				
Damaging telegraph lines	991	591	6 mo-5 yr or J	47
Injuring electric power line	991	593	6 mo-5 yr or J	47
Damage gas main or appurt	991	593c	6 mo-5 yr or J	47
Dest inj to jail	991	606	6 mo-5 yr or J	47
Wire tap	991	631a	6 mo-3 yr or J	49
Eavesdropping device	991	632	6 mo-3 yr or J	49
Tel & Tel message wilfull disclos	991	637	6 mo-5 yr or J	47
False imprisonment	992	236	1-10 yr or J	40
Remvl artcls dead body-felony	992	642	6 mo-10 yr or J	41
Mutilate remains grave	992	7052 HS	6 mo-5 yr or J	47
Failure to appear	993	1319.4	6 mo-5 yr or J	47
Bring contraband YA facility	994	1001.5 WI	1-5 yr or J	46
Fln on grnds jail/road/prison camp	994	4571	6 mo-5 yr or J	47
Bring contraband into jail	994	4573	6 mo-5 yr or J	47
Bring guns into prison	994	4574	1 yr-life	21
Injury to jail	994	4600	6 mo-5 yr or J	47
Compounding crimes	995	153.1	6 mo-5 yr or J	47
Compounding crimes	995	153.2	6 mo-3 yr or J	49
Dueling	995	225	1-7 yr	42
Dueling death	995	226	1-7 yr	42
Dueling without death	995	227	6 mo-1 yr or J	52
Dueling-disfranchise	995	232	6 mo-1 yr or J	52
Fail pay over pub monies	995	425	6 mo-5 yr or J	47
Cruelty to animals	995	557(a)	6 mo-5 yr or J	47
Solicit to comm crimes	995	653f	6 mo-5 yr or J	47
Bail licenses punishmt	995	1814 IC	6 mo-10 yr or J	41
Unlaw pract without cert	995	2141.5 BP	1-10 yr or J	40
Profesnal prac viol w/pr	995	2795 BP	1-3 yr or J	48
Issuing unauthorized loan	995	5605 FC	6 mo-5 yr or J	47
Issuing unauthorized loan	995	5606 FC	6 mo-5 yr or J	47
Alter records by officer	995	6200 GC	1-14 yr	33
Alter records by citizen	995	6201 GC	6 mo-5 yr or J	47
Max amount of single loan	995	7172 FC	6 mo-5 yr or J	47
Criminal syndicalism	995	11401	1-14 yr	33
Fail to file state inc tax	995	19406 RT	6 mo-5 yr or J	47
<i>HIGHWAY</i>				
Throw obj fr toll bridge	016	219.3	1-180 da J	M16
Injuring public highway	016	588	1-180 da J	M16

OFFENSE	BCS CODE	PENAL CODE	PUNISHMENT	SUPERIOR COURT HIERARCHY
<i>HIGHWAY - Continued</i>				
Injuring public highway	016	588a	1-180 da J	M16
Throw burning mat fr veh	016	13002 HS	1-180 da J	M16
Throw litter on highway	016	23111 VC	1-180 da J	M16
Dumping on highway	016	23112 VC	1-180 da J	M16
<i>LEWD AND PROSTITUTION</i>				
Lewd conduct solicit	026	647(a)	1-180 da J	M16
Lewd vagrancy toilet	026	647(d)	1-180 da J	M16
Lewd vagrancy - peep, prowl	026	647(h)	1-180 da J	M16
Loiter near children	026	653g	1-180 da J	M16
Failure to register	027	290	1-180 da J	M16
Keep/reside house ill repute	028	315	1-180 da J	M16
Keeping disorderly house	028	316	1-180 da J	M16
Prostitution	028	647(b)	1-180 da J	M16
<i>DISTURB PEACE AND RIOT</i>				
Disturb religion	036	302	1-180 da J	M16
Disturbing assembly	036	403	1-180 da J	M16
Riot	036	404	1-365 da J	M11
Urging to riot	036	404.6	1-180 da J	M16
Rout	036	406	1-180 da J	M16
Unlawful assembly	036	407	1-180 da J	M16
Remaining at riot scene	036	409	1-180 da J	M16
Refusing to disperse	036	416	1-180 da J	M16
Drunk	046	647(f)	1-180 da J	M16
Drunk (civil custody)	047	647(ff)		
Watercraft violations	049	HN		
Disturbing the peace	056	415	1-90 da J	M19
Tresp on sch. prop in disturb manner	056	626.8	1-180 da J	M16
Annoying telephone calls	056	653m	1-180 da J	M16
Cme against Legislature	056	9051 GC	1-180 da J	M16
Disorderly, begging	057	647(c)	1-180 da J	M16
Disorderly, loiter upon st.	057	647(e)	1-180 da J	M16
Prowling	057	647(g)	1-180 da J	M16
Lodg in pub or priv bldg w/o perm	057	647(i)	1-180 da J	M16
Loit & Molest a/sch where adult	057	647b	1-180 da J	M16
Public nuisance	058	370	1-180 da J	M16

OFFENSE	BCS CODE	PENAL CODE	PUNISHMENT	SUPERIOR COURT HIERARCHY
<i>DISTURB PEACE AND RIOT - Continued</i>				
Dumping refuse on road	058	374b	1-180 da J	M16
Act against public decency	058	650.5	1-180 da J	M16
Fume inhalation	059	381	1-180 da J	M16
Glue sniffing	059	647(f)	1-180 da J	M16
<i>MISCHIEF</i>				
Vandalism/fel	064	594(b)	6 mo-1 yr	52
Tamper w RR equipment	066	587a	1-180 da J	M16
Vandalism/misd	066	594(c)	1-180 da J	M16
Destruction to property	066	603	1-180 da J	M16
Injury to standing crops	066	604	1-180 da J	M16
Injure jail under 200-misd	066	606	1-180 da J	M16
Injure works of art/imp	066	622	1-180 da J	M16
Throwing at vehicles	066	23110a VC	1-180 da J	M16
Tampering with aircraft	067	625b	1-180 da J	M16
Remove ID/auto	067	10750(a) VC	1-180 da J	M16
Tampering with auto	067	10852 VC	1-180 da J	M16
Malicious mischief to vehicle	067	10853 VC	1-180 da J	M16
Use or tamper by bailee	067	10854 VC	1-365 da J	M11
Unauthorized entry upon r/r prop	068	369i	1-180 da J	M16
Trespassing	068	602	1-180 da J	M16
<i>GAMBLE</i>				
Gambling/felony	075	337.8	1-14 yr or J	33
Induce to visit for gamb/prost	076	318	1-180 da J	M16
Lottery ticket	076	321	1-180 da J	M16
Gambling/misd	076	330	1-180 da J	M16
<i>LIQUOR</i>				
Liquor viol sale to minor	077	25658 BP	1-180 da J	M16
False evidence of age	077	25661 BP	1-180 da J	M16
Poss alcohol by minor	077	25662 BP	1-180 da J	M16
Minor on premises	077	25665 BP	1-180 da J	M16
Maintain unlic club room	078	11200	1-180 da J	M16
Drinking in vehicle	078	23121 VC	1-180 da J	M16
Poss of opened container	078	23122 VC	1-180 da J	M16

OFFENSE	BCS CODE	PENAL CODE	PUNISHMENT	SUPERIOR COURT HIERARCHY
<i>LIQUOR</i>				
Storage of open container	078	23123 VC	1-180 da J	M16
Selling without license	078	23300 BP	1-180 da J	M16
Poss still without license	078	23301 BP	1-180 da J	M16
Maintain unlic club room	078	25604 BP	1-180 da J	M16
Alcohol related	078	25617 BP	1-180 da J	M16
Sales during closing hours	078	25631 BP	1-180 da J	M16
Consume during closing hours	078	25632 BP	1-180 da J	M16
<i>COURT</i>				
Contempt of court	079	166	1-180 da J	M16
<i>TRAFFIC</i>				
Traffic non mov lower ct	086	VC	Jail	M24
Traffic moving lower ct	087	VC	Jail	M24
Failure to appear	088	40508 VC	1-180 da J	M16
Reckless driving	089	23103 VC	5-90 da J	M18
All other traf and sup crt traffic	089	VC	Jail	M24
<i>OTHER MISD</i>				
Miscellaneous misd	096			M16
Making false stmt or name	096	20 VC	1-180 da J	M16
Evid destruction illegal	096	135	1-180 da J	M16
Impersonating an officer	096	146a	1-365 da J	M11
False report of crime	096	148.5	1-180 da J	M16
Impersonation serve term	096	148.7	1-180 da J	M16
Refuse aid to officer	096	150	Fine	M25
Compounding crimes	096	153.3	1-180 da J	M16
False imprison-misd	096	236	1-365 da J	M11
Adultery	096	269a	1-365 da J	M11
Remove child subj to adopt/misd	096	280(a)	1-365 da J	M11
Illegal resale tickets	096	346	1-180 da J	M16
Forcible entry & detainer	096	418	1-180 da J	M16
Forg letter to newspaper	096	538a	1-180 da J	M16
Impersonating peace officer	096	538d	1-180 da J	M16
Impersonating fireman	096	538e	1-180 da J	M16
Poison animals	096	596	1-180 da J	M16

OFFENSE	BCS CODE	PENAL CODE	PUNISHMENT	SUPERIOR COURT HIERARCHY
<i>OTHER MISD - Continued</i>				
Cruelty to animals	096	597	1-180 da J	M16
Misuse vending slot mach	096	640a	1-180 da J	M16
Unauth use coin box phone	096	640b	1-180 da J	M16
Steal from dead	096	642	1-180 da J	M16
Inst prodng suit outside state	096	646	30-180 da J	M5
Child steal misd	096	279(a)(b)(c)	1-180 da J	M16
Felon on grounds YA facility	096	1001.7 WI	1-180 da J	M16
Fraud device cancer	096	1714 HS	1-180 da J	M16
Prac med w/o license	096	2141 BP	1-180 da J	M16
Professional pract viol msd	096	2796 BP	10-365 da J	M9
Witness FTA	096	333	1-180 da J	M16
Communicat w st prisoner	096	4570	1-180 da J	M16
Adm to jail w/false ID	096	4570.5	1-180 da J	M16
Injury to jail-misd	096	4600	1-180 da J	M16
Prac law w/o license	096	6125 BP	1-180 da J	M16
False certif or writing	096	6203 GC	1-180 da J	M16
Engag in business w/o license	096	7028 BP	1-365 da J	M11
Prac cosmetology w/o license	096	7325 BP	1-180 da J	M16
Prac pest control w/o license	096	8550 BP	1-180 da J	M16
False report of theft	096	10501 VC	1-180 da J	M16
Possession of fireworks	096	12752 HS	1-180 da J	M16
Lights fire w/o precaution	096	13001 HS	1-180 da J	M16
Req bond for bid or contr	096	14367 HS	1-180 da J	M16
Parachute under influence	096	21407.5 PUC	1-180 da J	M16
Unclean establishment	096	28282 HS	1-180 da J	M16
False/fraudulent tax return	096	19401 R&T	1-365 da J	M11
Willful viol writ prom to appr	098	853.7	1-180 da J	M16
Failure to appear	098	1319.6	1-180 da J	M16

#### *OTHER CODES*

Parole/probation viol/misd	017	
Felony outside warrant	065	
Misd outside warrant	069	
Probation violation/fel	093	
Parole violation/fel	094	
City or county ordinance	097	CO
Fish and Game violations	099	FG

**OFFENSE**

**BCS  
CODE**

**PENAL CODE**

**PUNISHMENT**

*OTHER CODES - Continued*

Agricultural marketing	099	AC	
Labor code	099	LC	
Election code	099	EC	
Education code misd	099	EC	
Calif. Administration code	099	CAC	
Att crime/offense perp	*998	663	undeter
Fugitive from justice	*998	1551	undeter
Justif hom & other dispo w/o sentences	*999	196, 197	None

*FEDERAL CODES*

Immigration	090
Military	091
All other	092

*JUVENILE CODES*

Truancy	001	601 W&I	J3
Runaway	002	601 W&I	J1
Curfew	003	601 W&I	J4
Fail to obey order of Juv crt	004	602 W&I	J5
Placement runaway	006	602 W&I	J2
Beyond parental control	007	601 W&I	J6
All other juvenile	009	601 W&I	J7

\* Felony codes although the last digit implies misdemeanor.

## HIERARCHY SCALE OF OFFENSES

### In Order of Seriousness

Homicides  
Manslaughter  
Robberies (including attempts)  
Felony Assault (including attempts)  
Forcible Rape  
Drug Offenses  
    I. Sale  
    II. Possession for sale  
    III. Possession  
Kidnap  
Burglary  
Forgery and Checks  
Auto Theft  
All Other (including extortion)  
Other Sex Offenses  
Escapes  
Arson  
Miscellaneous Felonies  
Statutory Rape  
Under Influence - Drugs  
Weapons  
Drunk Driving, Hit and Run  
Visiting, Possession Paraphernalia  
Lewd and Lascivious Behavior  
Disorderly Conduct  
Malicious Mischief  
Liquor Violation (paint and glue sniff)  
All Other Misdemeanors  
  
Truancy  
Runaway  
Curfew  
Other Delinquent Tendencies  
Traffic  
Incorrigible

# JUVENILE CAMPS

<u>County</u>	<u>Camp Code</u>
Alameda	10 Boys Camp 11 Sr. Boys Camp 12 LaVista Girls Home 75 LaVista (intensive treatment)
Contra Costa	14 Boys Ranch 61 Girls Center 64 Girls Day Treatment Guide 79 Preplacement Center
Del Norte	15 Bar-O-Boys
Fresno	54 C. K. Wakefield Youth Center
Kern	16 Erwin Owens 80 Kern County Youth Facility
Monterey	32 Natividad
Orange	34 Joplin Boys Ranch 35 McMillan 62 Manchester 63 Rancho Patrero 65 Los Pinos 68 Youth Guidance
Riverside	36 Twin Pines 78 Van Horn
Sacramento	37 Carson Creek Boys Ranch 71 Girls School
San Benito	76 Career Opportunities
San Bernardino	39 Verdemont Ranch for Boys 33 Lightning Treatment Center 67 Girls Treatment Unit
San Diego	40 Rancho Del Campo 41 Las Colinas 77 Rancho Del Rayo
San Francisco	55 Hidden Valley 42 Log Cabin 74 Girls Center
San Mateo	43 Glenwood 51 South Center 52 North County 82 Central County
Santa Barbara	44 Los Prietos 50 La Morado

# JUVENILE CAMPS

<u>County</u>	<u>Camp Code</u>
Santa Clara	45 W. F. James 46 Boys Ranch #2 47 M. M. Wright 72 Day Care Center
Sonoma	48 Mobile Home Youth Camp
Tulare	49 Robert K. Myers Boys Ranch
Ventura	66 Colston Girls Home
Solano	13 Fouts Springs Roys Ranch
Yolo	13 Fouts Springs Boys Ranch 73 Yolo County Troup Home
Colusa	13 Fouts Springs Boys Ranch
Los Angeles	17 Afflerbaugh 18 Fenner Canyon 19 Rockey 20 Gonzales 21 Holten 22 Kilpatrick 24 Mendhall 25 Miller 26 Munz 27 Oak Grove 28 Paige 29 Scott 30 Scudder 31 Las Palmas School for Girls

## GLOSSARY

This glossary contains definitions of terminology used by the Bureau as they pertain to the Juvenile Probation Statistical Information System.

Delinquent acts - Violation of laws by a juvenile under provisions of the Welfare and Institutions Code, Section 602..

Delinquent tendencies - Unreasonable or incorrigible behavior as described under Welfare and Institutions Code, Section 601.

Formal probation - A probation grant whereby a minor has been declared a ward of the court and is on probation for an indeterminate amount of time.

Informal probation - The contracting of informal supervision between the probation officer and the parent or guardian of a minor in lieu of filing a juvenile court petition as set forth under the Welfare and Institutions Code, Section 654.

Initial referral - Juveniles not actively being supervised or pending juvenile court proceedings at the time of their referral to a given probation department.

Initial petition - The first petition filed in behalf of a minor in juvenile court resulting from an initial referral.

Juvenile - A person 17 years old and under.

Juvenile court - Court specifically delegated to adjudicate juvenile offenders.

Minor - A person 17 years old and under.

Nonward probation - A probation grant without wardship from juvenile court for a specific time not to exceed six months as described under Welfare and Institutions Code, Section 725a.

Petition - The formal presentation of the information to the juvenile court alleging a violation of the Welfare and Institutions Code, Sections 601 or 602.

Subsequent petition - A petition filed on behalf of a minor that is currently being supervised on probation as a ward or nonward (725a W&I).

Wardship - The state or condition of being under the care or guardianship of the juvenile court.

**END**