

National Criminal Justice Reference Service

ncjrs

This microfiche was produced from documents received for inclusion in the NCJRS data base. Since NCJRS cannot exercise control over the physical condition of the documents submitted, the individual frame quality will vary. The resolution chart on this frame may be used to evaluate the document quality.

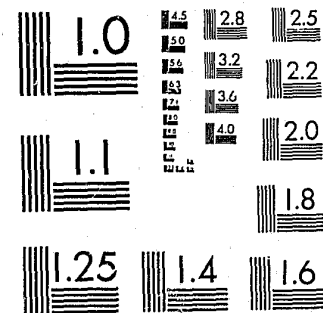

MICROCOPY RESOLUTION TEST CHART
NATIONAL BUREAU OF STANDARDS-1963-A

Microfilming procedures used to create this fiche comply with the standards set forth in 41CFR 101-11.504.

Points of view or opinions stated in this document are those of the author(s) and do not represent the official position or policies of the U. S. Department of Justice.

National Institute of Justice
United States Department of Justice
Washington, D. C. 20531

DATE FILMED

4/13/81

Dir
= 4

DIRECTORY

OF

✓
PUBLIC TRAINING SCHOOLS

SERVING

DELINQUENT

CHILDREN

U.S. DEPARTMENT OF HEALTH, EDUCATION, AND WELFARE
SOCIAL AND REHABILITATION SERVICE
Youth Development and Delinquency Prevention Administration
1971

75473

FOREWORD

This is the ninth revision of the publication Directory of Public Training Schools Serving Delinquent Children. The Institutions listed are State and local training schools, camps and reception-diagnostic centers reported as serving delinquent children committed by State and Federal courts in the fifty States, the District of Columbia, Puerto Rico and the Virgin Islands.

In addition to the list of institutions, this publication carries other identifying material concerning administrative offices and additional programs such as half-way houses and group homes.

The data published herein has been supplied by the States and is as up-to-date as possible. Frequent changes in personnel may occur; however, correspondence directed to the administrative body responsible for the State program would provide the reader with the most current information.

We wish to express our appreciation to all who have cooperated in providing the information included in the compilation.

ROBERT J. GEMIGNANI
Commissioner
Youth Development and
Delinquency Prevention
Administration

CONTENTS

	<u>Page</u>
Alabama	1
Alaska	2
Arizona	3
Arkansas	4
California	5
Colorado	22
Connecticut	24
Delaware	25
District of Columbia	26
Federal	27
Florida	28
Georgia	33
Hawaii	35
Idaho	36
Illinois	37
Indiana	42
Iowa	44
Kansas	45
Kentucky	46
Louisiana	48
Maine	49
Maryland	50
Massachusetts	53
Michigan	56

	<u>Page</u>
Minnesota	58
Mississippi	61
Missouri	62
Montana	66
Nebraska	67
Nevada	68
New Hampshire	69
New Jersey	70
New Mexico	72
New York	73
North Carolina	76
North Dakota	78
Ohio	79
Oklahoma	83
Oregon	84
Pennsylvania	85
Rhode Island	88
South Carolina	89
South Dakota	90
Tennessee	91
Texas	93
Utah	96
Vermont	97
Virginia	98
Washington	100

	<u>Page</u>
West Virginia	103
Wisconsin	104
Wyoming	106
Commonwealth of Puerto Rico	107
Virgin Islands	110

ALABAMA

STATE SCHOOLS

Central Administrative Body

Each School is administered by a separate Board of Trustees

ALABAMA BOYS INDUSTRIAL SCHOOL

8950 Roebuck Boulevard, Birmingham 35206
(Jefferson County)

John H. Carr, Superintendent
Area served: State
Admission age limits: 12 years, under 15
Opened: 1900 Present rated capacity: 214

STATE TRAINING SCHOOL FOR GIRLS

Box 4038, East Lake, Birmingham 35206
(Jefferson County)

Mrs. Dorothy P. Weiss, Superintendent
Area served: State
Admission age limits: 12 years, under 18
Opened: 1900 Present rated capacity: 98

ALABAMA INDUSTRIAL SCHOOL

Mt. Meigs 36057 (Montgomery County)

Joe Morrison, Superintendent
Area served: State
Admission age limits: 15 years, under 18
Opened 1908 Present rated capacity: 200 boys

ALASKA

STATE SCHOOLS

Central Administrative Body

ALASKA DIVISION OF CORRECTIONS

T. R. (Dick) Branton, Acting Director, Fouch H,
Juneau 99801

JOHN ALCANTRA YOUTH CAMP

Post Office Box 188, Wasilla 99687

Wayne Pinguoch, Superintendent
Area served: State
Admission age limits: 14 years, under 19
Opened: 1960 Present rated capacity: 45

GEORGE M. McLAUGHLIN YOUTH CENTER

2600 Providence Avenue, Anchorage 99504

David Arnold, Superintendent
Area served: State
Admission age limits: 8 to 18
Opened: 1968 Present rated capacity: 120 boys and girls

ARIZONA

STATE SCHOOLS

Central Administrative Body

DEPARTMENT OF CORRECTIONS

Allen Cook, Director, 2980 Grand Avenue, Phoenix 85017

Dr. A. Lamont Smith, Deputy Director

ARIZONA YOUTH CENTER
14500 North Oracle Road, P.O. Box 5182, Tucson 85703

John R. McFarland, Superintendent
Area served: State
Admission age limits: under 18 years
Opened: 1967 Present rated capacity: 120

ARIZONA STATE INDUSTRIAL SCHOOL
Fort Grant Rural Station, Willcox 85643 (Graham County)

Steve J. Vukceвич, Superintendent
Area served: State
Admission age limits: 12 years (except in certain
circumstances), under 18
Opened: 1912 Present rated capacity: 500 (boys)

ALPINE CONSERVATION CENTER
P.O. Box 35, Alpine 85920

Jerry Thompson, Administrator
Area served: State
Admission age limits: 14-17 years
Opened: 1969 Present rated capacity: 120 (boys)

ARIZONA GIRLS SCHOOL
P.O. Box 9716, Phoenix 85020

Katherine Strickland, Administrator
Area served:
Admission age limits: none
Opened: 1971 Present rated capacity: 72

ARKANSAS

STATE SCHOOLS

Central Administrative Body

ARKANSAS JUVENILE TRAINING SCHOOL BOARD

Paul E. Shipley, Executive Director, 819 North Cleveland
Little Rock 72205

ARKANSAS TRAINING SCHOOL FOR BOYS AT PINE BLUFF
Route 7, Box 200, Pine Bluff 71601
(Jefferson County)

Anthony A. Shock, Superintendent
Area served: State
Admission age limits: under 18
Opened: 1917 Present rated capacity: 150

ARKANSAS TRAINING SCHOOL FOR BOYS
Wrightsville 72183 (Pulaski County)

R. E. Hemphill, Superintendent
Area served: State
Admission age limits: Under 18
Opened: 1923 Present rated capacity: 225

ARKANSAS TRAINING SCHOOL FOR GIRLS
Alexander 72002 (Saline County)

DeWitt C. Nix, Superintendent
Area served: State
Admission age limits: under 18
Opened: 1919 Present rated capacity: 160

CALIFORNIA

STATE SCHOOLS

Central Administrative Body

CALIFORNIA YOUTH AUTHORITY

Allen F. Breed, Director, State Office Building, No. 8,
714 P Street, Sacramento 95814

George R. Roberts, Chief Deputy Director

Harry R. Wilson, Deputy Director, Division of Rehabilitation
Services

Lyle Egan, Chief, Rehabilitation Services (South)
Located at Southern California Youth Center

Albert Anderson, Chief, Rehabilitation Services (North)
Located at Northern California Youth Center

FRED C. NELLES SCHOOL FOR BOYS
11850 E. Whittier Boulevard, Whittier 90601
(Los Angeles County)

Victor A. Kirk, Superintendent
Area served: State
Admission age limits: 9 years, under 16
Opened: 1891 Present rated capacity: 560 (boys)

PASO ROBLES SCHOOL FOR BOYS
Paso Robles 93446 (San Luis Obispo County)

Noel Bonelli, Superintendent
Area served: State
Admission age limits: 15 years, under 17
Opened: 1947 Present rated capacity: 455 (boys)

PRESTON SCHOOL OF INDUSTRY
Rural Route, Box 5, Ione 95640 (Amador County)

C. A. Terhune, Superintendent
Area served: State
Admission age limits: 16 years, under 21
Opened: 1894 Present rated capacity: 750 (boys)

CALIFORNIA (Cont'd)

LOS GUILUCOS SCHOOL
7501 Sonoma Highway, Santa Rosa 95495
(Santa Rosa County)

William King, Superintendent
Area served: State
Admission age limit: 10 years, under 21
Opened: 1943 Present rated capacity: 259 (girls and boys)

VENTURA SCHOOL
3100 Wright Road, Camarillo, Ventura 93016
(Ventura County)

Miss Sylvia Wolf, Superintendent
Area served: State
Admission age limits: 15 years, under 21
Opened: 1916 Present rated capacity 450 (girls and boys)

SOUTHERN CALIFORNIA RECEPTION CENTER AND CLINIC
13200 S. Bloomfield Avenue, Norwalk 90650
(Los Angeles County)

Robert McKibben, Superintendent
Area served: State
Admission age limits: 8 years, under 21
Opened: 1954 Present rated capacity: 350 (boys)

YOUTH TRAINING SCHOOL*
15180 Euclid Avenue, Ontario 91764
(San Bernadino County)

Jack Clark, Superintendent
Area served: State
Admission age limits: 17 years, under 23
Opened: 1960 Present rated capacity: 1200 (boys)

*(This is to be a constellation of residential training
schools each having specific goals, operating under its
superintendent and treatment staff. This institution
will provide the central administrative facilities and
provide essential administrative and maintenance
services to the individual schools.)

CALIFORNIA (cont'd)

NORTHERN CALIFORNIA RECEPTION CENTER AND CLINIC
3001 Ramona Avenue, Sacramento, 95826
(Sacramento County)

Eugene S. Jones, Superintendent
Area served: State
Admission age limits: 8 years, under 21
Opened: 1954 Present rated capacity: (250 boys; 63 girls)

NORTHERN CALIFORNIA YOUTH CENTER
P. O. Box 6000 (7650 South Newcastle Road)
Stockton 95206

Ernst A. Taron, Business Manager

(This is to be a constellation of residential training schools each having specific goals, operating under its superintendent and treatment staff. This institution will provide the central administrative facilities and provide essential administrative and maintenance services to the individual schools.)

O. H. CLOSE SCHOOL FOR BOYS*
P. O. Box 6500 (7650 South New Castle Road)
Stockton 95206 (San Joaquin County)

Harold Richard, Superintendent
Area served: State
Admission age limits: 12 - 16 (boys)
Opened: July 1966 Present rated capacity: 379

KARL HOLTON SCHOOL FOR BOYS*
P.O. Box 6000 (7650 South Newcastle Road)
Stockton 95206 (San Joaquin County)

William Clemensen, Superintendent
Area served: State
Admission age limits: 16-17 (boys)
Opened: July 1967 Present rated capacity: 400

*See data following description of the NORTHERN CALIFORNIA YOUTH CENTER

CALIFORNIA (cont'd)

VENTURA RECEPTION CENTER AND CLINIC
3100 Wright Road, Camarillo 93010
(Ventura County)

Mrs. Beatrice D. Dolan, Superintendent
Area served: State
Admission age limits: 8 years, under 23
Opened: 1965 Present rated capacity: 100 (girls)

BEN LOMOND YOUTH CAMP
Bonny Doon Route, Santa Cruz 95060
(Santa Cruz County)

Frank White, Superintendent
Area served: State
Admission age limits: 16 years, under 22
Opened: 1946 Present rated capacity: 80 (boys)

SOUTHERN CALIFORNIA YOUTH CENTER
15180 Euclid Avenue
Mailing address: Post Office Box 800, Ontario 91764

Louis Puente, Assistant Chief, Rehabilitation Services (South)
(Same description as used for Northern California Youth Center)

MOUNT BULLION YOUTH CONSERVATION CAMP
Mariposa 95338 (Mariposa County)

Samuel Kasun, Superintendent
Area served: State
Admission age limits: 16 years, under 22
Opened: 1956 Present rated capacity: 80 (boys)

PINE GROVE YOUTH CONSERVATION CAMP
Pine Grove 95665 (Amador County)

Carl Casperson, Superintendent
Area served: State
Admission age limits: 16 years, under 22
Opened: 1947 Present rated capacity: 80 (boys)

CALIFORNIA (cont'd)

WASHINGTON RIDGE YOUTH CONSERVATION CAMP
Washington Star Route, Nevada City 95959
(Nevada County)

Carlyle Hutton, Superintendent
Area served: State
Admission age limits: 16 years, under 22
Opened: 1962 Present rated capacity: 80 (boys)

LOCAL SCHOOLS

Central Administrative Body

ALAMEDA COUNTY PROBATION DEPARTMENT
James D. Callahan, Chief Probation Officer
400 Broadway, Oakland 94607

ALAMEDA COUNTY BOYS CAMP
2500 Plaza Drive, San Leandro 94578

Donald H. Mutch, Director
Area served: Alameda County
Admission age limits: Up to 16 years of age
Opened: 1947 Present rated capacity: 90

SENIOR CAMP
2600 Plaza Drive, San Leandro 94578

Louis Johnson, Director
Area served: Alameda County
Admission age limits: Up to 18 years of age
Opened: 1958 Present rated capacity: 100

KING'S DAUGHTERS GROUP RESIDENCE
363 Belmont, Oakland 94610

Mrs. Floydcan Greenlow, Director
Area served: Alameda County
Admission age limits: 16 to 18 years
Opened: 1967 Present rated capacity: 8

CALIFORNIA (cont'd)

GIRLS' HOME
2300 Plaza Drive, San Leandro 94578

Paul Green, Director
Area served: Alameda County
Admission age limits: up to 18 years of age
Opened: 1959 Present rated capacity: 48

Central Administrative Body

CONTRA COSTA COUNTY PROBATION DEPARTMENT

John A. Davis, Chief Probation Officer
10th Floor, Administration Bldg., Martinez 94553

CONTRA COSTA COUNTY BOYS' RANCH
Route #1, Box 398, Byron 94514

Charles Richards, Superintendent
Area served: Contra Costa County
Admission age limits: 14 to 18 years
Opened: 1960 Present rated capacity: 65

GIRLS' DAY TREATMENT FACILITY (GUIDE)
6503 Hazel Street, Richmond 94805

Mrs. Anita Thede, Deputy Probation Officer
Area served: Western Contra Costa County
Admission age limits: 14 to 17 years
Opened: 1964 Present rated capacity: 12

GIRLS' DAY TREATMENT FACILITY (GUIDE)
2906 Concord Blvd., Concord 94520

Mrs. Catherine Lowe, Senior Deputy Probation Officer
Area served: Central Contra Costa County
Admission age limits: 14 to 17 years
Opened: 1968 Present rated capacity: 10

CONTRA COSTA COUNTY JUVENILE HALL
202 Glacier Drive, Martinez 94553

Clarence Cunningham, Superintendent
Area served: Contra Costa County
Admission age limits: 8 to 18 years
Opened: 1950 Present rated capacity: 60

CALIFORNIA (cont'd)

GIRLS' CENTER (RESIDENTIAL)

200 Glacier Drive, Martinez 94553

Mrs. Maxine Maas, Director

Area served: Contra Costa County

Admission age limits: 14 to 17 years

Opened: 1969 Present rated capacity: 21

BOLLINGER CANYON YOUTH VILLAGE

34 Holly Court, San Ramon 94583

Robert Larsen, Coordinator

Area served: Contra Costa County

Admission age limits: 14 to 17 years

Present rated capacity: 24

Central Administrative Body

DEL NORTE COUNTY PROBATION DEPARTMENT

John Gurley, County Probation Officer

Courthouse, Crescent City 95531

BAR-O-BOYS RANCH

P. O. Box 37

Gasquet 95543

Frank Rutledge, Director

Area served: Northern Counties

Admission age limits: 13 to 18 years

Opened: 1958 Present rated capacity: 34

Central Administrative Body

FRESNO COUNTY PROBATION DEPARTMENT

Frank Bailey, Chief, Probation Officer

Fresno 93721

FRESNO YOUTH CENTER

746 South Tenth Street, Fresno 93721

(Fresno County)

Joe R. Walden, Superintendent

Present rated capacity: 60

CALIFORNIA (cont'd)

Central Administrative Body

LOS ANGELES COUNTY PROBATION DEPARTMENT

Kenneth E. Kirkpatrick, Probation Officer, 540 Hall of
Records, 320 W. Temple Street, Los Angeles 90004

Frank Panarisi, Assistant Chief Probation Officer,
Juvenile Facilities

Gordon Pedersen, Division Chief, Detention Facilities

Sam Ostroff, Division Chief, Camps and Schools,
2140 W. Olympic Blvd., Los Angeles 90006

DETENTION FACILITIES

CENTRAL JUVENILE HALL

1605 Eastlake Avenue, Los Angeles 90033

Mrs. Jeanne Sides, Director

Area Served: Entire Los Angeles County

Present rated capacity: 570

LOS PADRINOS JUVENILE HALL

7285 Quill Drive, Downey 90242

Walter Lynd, Director

Area Served: Entire Los Angeles County

Present rated capacity: 300

MACLAREN HALL

4039 N. Gilman Road, El Monte 91732

Robert Corrigan, Director

Area served: Entire Los Angeles County

Present rated capacity: 140

LAS PALMAS SCHOOL FOR GIRLS

1500 S. McDonnell Avenue, Los Angeles 90022

Mrs. Dorothy Kirby, Director

Area served: Entire Los Angeles County

Present rated capacity: 100

CALIFORNIA (cont'd)

CAMPS

CAMP FENNER CANYON
25900 Big Rock Creek Rd., Valyermo 93563

Milton Stark, Director
Area served: Entire Los Angeles County
Admission Age Limits: 16-18 years
Opened: 1970 Capacity: 48

CAMP GONZALES
1301 N. Las Virgenes Rd., Calabasas 91302

Morey Kessler, Director
Area served: Entire Los Angeles County
Admission Age Limits: 16-18 years
Opened: 1962 Capacity: 97

CAMP KILPATRICK
427 S. Encinal Canyon Rd., Malibu 90265

Paul Springs, Director
Area served: Entire Los Angeles County
Admission Age Limits: 13-15 years
Opened: 1962 Capacity: 95

CAMP MENDENHALL
42230 Lake Hughes Rd., Lake Hughes 93532

Gerald Leavitt, Director
Area served: Entire Los Angeles County
Admission Age Limits: 16-18 years
Opened: 1959 Capacity: 94

CAMP MILLER
433 S. Encinal Canyon Rd., Malibu 90265

Virgil Clark, Director
Area Served: Entire Los Angeles County
Admission Age Limits: 16-18 years
Opened: 1962 Capacity: 97

CAMP MUNZ
42220 Lake Hughes Rd., Lake Hughes 93532

Ivan Smith, Director
Area served: Entire Los Angeles County
Admission Age Limits: 13-15 years
Opened: 1959 Capacity: 94

CAMPS (cont'd)

CAMP PAIGE
6601 N. Stephens Ranch Rd., La Verne 91750

Dean Stakey, Director
Area served: Pomona Valley, San Gabriel Valley, East
Los Angeles, South Central, Harambee and
Firestone.

Admission Age Limits: 13-15 years
Opened: 1960 Capacity: 94

CAMP ROCKEY
1900 N. Sycamore Canyon Rd., San Dimas 91773

Jesse Adams, Director
Area served: Entire Los Angeles County
Admission Age Limits: 16-18 years
Opened: 1932 Capacity: 94

CAMP SCOTT
28700 N. Bouquet Canyon Rd., Saugus 91350

Mrs. Marion Davies, Director
Area served: Entire Los Angeles County
Admission Age Limits: 13-15 years
Opened: 1958 Capacity: 94

CAMP SCUDDER
28750 N. Bouquet Canyon Rd., Saugus 91350

John Sarchett, Director
Area served: Entire Los Angeles County
Admission Age Limits: 13-18 years
Opened: 1957 Capacity: 94

CALIFORNIA (cont'd)

Central Administrative Body

MONTEREY COUNTY PROBATION DEPARTMENT

A. H. Giovanetti, Director, P.O. Box 2135, Salinas 93901

NATIVIDAD BOYS' RANCH

700 Old Stage Road, Salinas 93901

Arthur Lopez, Salinas 93901
Area served: Monterey County
Admission age limits: 14-18 years
Opened: 1957 Present rated capacity: 40

Central Administrative Body

ORANGE COUNTY PROBATION DEPARTMENT

Miss Margaret C. Grier, County Probation Officer
P. O. Box 10260, Santa Ana, 92711

Thomas B. Bourque, Director of Institutional Services
P. O. Box 10260, Santa Ana, 92711

JOPLIN RANCH

P. O. Box 387, Trabuco Canyon, 92678

Ray Dee Stripe, Superintendent
Area served: Orange County
Admission age limits: 15-18 years
Opened: 1956 Present rated capacity: 60

RANCHO POTRERO

P.O. Box 387, Trabuco Canyon, 92678

Ray Dee Stripe, Superintendent
Area served: Orange County
Admission age limits: 12-14 years
Opened: 1968 Present rated capacity: 30

YOUTH GUIDANCE CENTER

3030 North Hesperian Street, Santa Ana, 92711

Don L. Finney, Superintendent
Area served: Orange County
Admission age limits: 13-18 years
Opened: 1969 Present rated capacity: 100 (60 girls; 40 boys)

CALIFORNIA (cont'd)

DAVID R. MC MILLAN SCHOOL

1207 East Fruit Street, Santa Ana, 92701

George Caso, Superintendent
Area served: Orange County
Admission age limits: 13-18 years
Opened: 1961 Present rated capacity: 60 (40 boys; 20 girls)

LOS PINOS FORESTRY CAMP

39251 Ortega Highway, Elsinore, 92330

Vaughn H. Roley, Superintendent
Area served: Orange County
Admission age limits: 15-18 years
Opened: 1970 Present rated capacity: 64

Central Administrative Body

RIVERSIDE COUNTY PROBATION DEPARTMENT

Bert R. Van Horn, Chief County Probation Officer
Courthouse, P. O. Box 833, Riverside 92302

TWIN PINES RANCH

P.O. Box 427, Banning 92220

R. Walter West, Superintendent
Area served: Riverside and San Bernardino Counties
Admission age limits: 15 years, 9 months to 18 years
Opened: 1948 Present rated capacity: 73

Central Administrative Body

SACRAMENTO COUNTY PROBATION DEPARTMENT

Warren E. Thornton, Director, Room 402, Courthouse
Sacramento 95814

SACRAMENTO COUNTY BOYS RANCH-CARSON CREEK RANCH
Scott Road, Rancho Cordova 95670

Terry R. Cummings, Superintendent
Area served: Sacramento County
Admission age limits: 14-18 years
Opened: 1960 Present rated capacity: 82

CALIFORNIA (cont'd)

Central Administrative Body

SAN BENITO COUNTY PROBATION DEPARTMENT

Curtis R. Miller, Director, Room 106, Courthouse,
Hollister 95023

SAN BENITO COUNTY SCHOOL FOR BOYS
3230 Southside Road, Hollister 95023

Norval E. Tyler, Superintendent
Area served: San Benito County and contracts with 12
other counties
Admission age limits: 13-16
Opened: 1949 Present rated capacity: 19

Central Administrative Body

SAN BERNARDINO COUNTY PROBATION DEPARTMENT

Stewart C. Smith, Chief County Probation Officer
Room 413, Civic Center Building, 157 W. 57th Street,
San Bernardino 92401

LIGHTNING TREATMENT UNIT
750 E. 16th Street, San Bernardino 92401

Fred Speidel, Unit Administrator
Area served: San Bernardino County
Admission age limits: 10-14 years
Opened: 1966 Present rated capacity: 20

VERDEMONT RANCH FOR BOYS
19555 Cajon Boulevard, San Bernardino 92407

Clarence Cork, Superintendent
Area served: San Bernardino County
Admission age limits: 13-16 years
Opened: 1950 Present rated capacity: 65

GIRLS TREATMENT UNIT
750 East 16th Street, San Bernardino

Elmer Stickfort, Unit Administrator

CALIFORNIA (cont'd)

Central Administrative Body

SAN DIEGO COUNTY PROBATION DEPARTMENT

Kenneth F. Fare, Chief Probation Officer
2901 Meadowlark Drive, San Diego 92923

RANCHO DEL CAMPO
P. O. Box 37, Campo 92006

Bill L. Johnson, Superintendent
Area served: San Diego County
Admission age limits: 15-17 years
Opened: 1950 Present rated capacity: 100

LAS COLINAS
Santee 92071

Marvin D. Smith, Superintendent
Area served: San Diego County
Admission age limits: 14-17 years
Opened: 1966 Present rated capacity: 60

Central Administrative Body

SAN FRANCISCO CITY AND COUNTY PROBATION DEPARTMENT

Joseph J. Botka, Chief Probation Officer, Juvenile Department,
375 Woodside Avenue, San Francisco 94127

HIDDEN VALLEY RANCH SCHOOL FOR BOYS
La Honda 94020

Carroll Pebbles, Acting Superintendent
Area served: City and County of San Francisco
Admission age limits: 11-15 years
Opened: 1967 Present rated capacity: 100

LOG CABIN RANCH SCHOOL FOR BOYS
La Honda 94020

John H. Walsh, Superintendent
Area served: City and County of San Francisco
Admission age limits: 15-18 years
Opened: 1939 Present rated capacity: 86

CALIFORNIA (cont'd)

Central Administrative Body

SAN MATEO COUNTY PROBATION DEPARTMENT

Loren A. Beckley, Chief Probation Officer
Post Office Box 35, Belmont 94002

SAN MATEO COUNTY BOYS' RANCH
La Honda 94020

Robert T. Rognas, Superintendent
Area served: San Mateo County
Admission age limits: 12-18 years
Opened: 1962 Present rated capacity: 57

GIRLS DAY CARE CENTER
35 Tower Road, Belmont 94772

Gene Post, Supervising Probation Officer
Ages served: High school - 9 to 12 grades
Opened: 1965 Present rated capacity: 24

Central Administrative Body

VENTURA COUNTY PROBATION DEPARTMENT

SANTA BARBARA COUNTY PROBATION DEPARTMENT

Frank Colston, Chief Probation Officer, Courthouse,
Ventura
Clifford C. Romer, Chief Probation Officer,
P. O. Box 1379, Santa Barbara 93102

LA MORADA RESIDENCE FOR TEEN-AGE GIRLS, INC.
66 S. San Antonia Road, Santa Barbara

Mrs. Faith Ryan, Superintendent
Area served: Santa Barbara County
Admission age limits: 12-17 years
Present rated capacity: 21

LOS PRIETOS BOYS' CAMP
Star Route, Santa Barbara 93105

Walter R. Rogers, Superintendent
Area served: Jointly operated by Santa Barbara and
Ventura Counties
Admission age limits: 12-17 years
Opened: 1944 Present rated capacity: 100

CALIFORNIA (cont'd)

Central Administrative Body

SANTA CLARA COUNTY JUVENILE PROBATION DEPARTMENT
840 Guadalupe Parkway, San Jose 95110

Robert E. Nino, Chief Juvenile Probation Officer
Richard W. Bothman, Assistant Chief Juvenile Probation Officer
Michael Kuzirian, Supervisor, Probation Services
Leonard C. Ramirez Director, Rehabilitation facilities
Robert W. Eastman, Superintendent of Juvenile Hall

WILLIAM F. JAMES BOYS' RANCH
Box 637, Morgan Hill 95037

Thomas Slatten, Superintendent
Area served: Santa Clara County
Admission age limit: 18 years
Opened: 1954 Present rated capacity: 80

BOYS' RANCH NO. 2
Box 637, Morgan Hill 95037

Michael Irving, Superintendent
Area served: Santa Clara County
Admission age limit: 16 years
Opened: 1960 Present rated capacity: 64

MURIEL M. WRIGHT GIRLS' RANCH
Box 262, Coyote 95013

Miss Marion Wilson, Superintendent
Area served: Santa Clara County
Admission age limit: 18 years
Opened: 1964 Present rated capacity: 32

Central Administrative Body

SONOMA COUNTY PROBATION DEPARTMENT

William Mulligan, Chief Probation Officer, Hall of Justice
104-J Administration Center, 2555 Mendocina Avenue,
Santa Rosa 95401

SONOMA COUNTY MOBILE CAMP
3400 Chanate Road, Santa Rosa 95404

James H. Wheeler, Director
Area served: Sonoma County and by contract
Admission age limits: 14-18 years
Opened: 1959 Present rated capacity: 43

CALIFORNIA (cont'd)

Central Administrative Body

BOARD OF MANAGERS

FOUTS SPRINGS BOYS' RANCH
Stonyford 95979 (Colusa County)

Lee Fisher, Superintendent
Area served: Counties of Solano, Yolo, and Colusa
Admission age limits: 14-18 years
Opened: 1959 Present rated capacity: 43

Central Administrative Body

TULARE COUNTY PROBATION DEPARTMENT

Merlin D. Winter, Director, Courthouse, Visalia 93277

ROBERT K. MYERS BOYS RANCH
36008 Road 112, Visalia 93277

Arlen Maynor, Superintendent
Area served: Tulare County and 5 adjoining counties
Admission age limits: 14-18
Opened: 1957 Present rated capacity: 64

COLORADO

STATE SCHOOLS

Central Administrative Body

DEPARTMENT OF INSTITUTIONS

Hilbert Schauer, Executive Director, 328 State Services
Building, Denver 80203

Mylton L. Kennedy, Chief, Division of Youth Services,
Box 206, Ft. Logan 80015

LOOKOUT MOUNTAIN SCHOOL FOR BOYS
Box 272, Golden 80401 (Jefferson County)

Malcolm Geddis, Director
Area served: State
Admission age limits: 12-17 inclusive
Opened: 1881 Present rated capacity: 228

COLORADO YOUTH CENTER
2305 S. Washington, Denver, 80210 (Denver County)

Kenneth Joos, Director
Area served: State
Admission age limits: 10-17 inclusive
Opened: 1967 for children in need of supervision
Present rated capacity: 60 (40 boys; 20 girls)

MOUNT VIEW GIRLS' SCHOOL
Route #1, Box 550, Morrison 80465 (Jefferson County)

Miss Betty Portner, Director
Area served: State
Admission age limits: 12-17 inclusive
Opened: 1895 Present rated capacity: 60

GOLDEN GATE YOUTH CAMP
Route #4, Box 410, Golden 80401 (Gilpin County)

Loren Adlfinger, Director
Area served: State
Admission age limits: 15-17 inclusive
Opened: 1965 Present rated capacity: 48 (boys)

LATHROP PARK YOUTH CAMP
Walsenburg 81089 (Huerfano County)

William Masimer, Director
Area served: State
Admission age limits: 15-17 inclusive
Opened: 1966 Rated capacity: 48 (boys)

COLORADO (cont'd)

DIVISION OF JUVENILE PAROLE GROUP HOMES
112 E. 14th Avenue, Denver 80203 (Denver County)

Richard Douglass, Director

HOLLAND HOME FOR GIRLS
1035 Holland Street, Lakewood 80215 (Jefferson County)

Area served: Denver Metropolitan Area
Admission age limits: 16-19 inclusive
Opened: 1965 Present rated capacity: 10

MONUMENT BOYS RANCH #1
1878 "K" Road, Fruita 81521 (Mesa County)

Area served: State
Admission age limits: 16-17 inclusive
Opened: 1967 Present rated capacity: 6

BOYS' WORLD, INC. (contract)
South Star Route, P. O. Box 133, Fort Morgan 80701

Don Ruhl, Director
Area served: N. E. Colorado
Admission age limits: 12-17 inclusive
Opened: 1969 Present rated capacity: 9

LAKEWOOD HOME FOR BOYS
7205 W. 12th Avenue, Lakewood 80215 (Jefferson County)

Area served: Denver Metropolitan Area
Admission age limits: 16-17 inclusive
Opened: 1970 Present rated capacity: 6

MONUMENT BOYS' RANCH #2
Star Route, Box 40, Cory 81414

Area served: State
Admission age limits: 16-17 inclusive
Opened: 1970 Present rated capacity: 6

PEACEFUL PINES RANCH
Box 127, Walden (Jackson)

Area served: State
Admission age limits: 16-17 inclusive
Opened: 1969 Present rated capacity: 6 (boys)

CONNECTICUT

STATE SCHOOLS

Central Administrative Body

Department of Children and Youth Services

Francis H. Maloney, Commissioner (as of March 1)
75 Elm Street, Hartford 06115

CONNECTICUT SCHOOL FOR BOYS
Box 914, Meriden 06450 (New Haven County)

Dr. Charles W. Dean, Superintendent
Area served: State
Admission age limit: Under 16
Opened: 1854 Present rated capacity: 250

LONG LANE SCHOOL
Box 882, Middletown 06457 (Middlesex County)

Mrs. June C. Tanner, Superintendent
Area served: State
Admission age limit: Under 16
Opened: 1870 Present rated capacity: 200 (girls)

DELAWARE

STATE SCHOOLS

Central Administrative Body

YOUTH SERVICES COMMISSION OF DELAWARE

Hugh J. Murphy, Jr., Chairman

Caleb Van Warrington, Executive Director,
P. O. Box 2679 - Union Station, Wilmington 19805

FERRIS SCHOOL FOR BOYS

Faulkland and Centre Road, Wilmington 19805

Quannah Parker, Superintendent
Admission age limits: 10-18
Opened: 1885 Present rated capacity: 120

WOODS HAVEN-KRUSE SCHOOL FOR GIRLS

Box 116, Claymont 19703

Mrs. Dorothy Banton, Superintendent
Admission age limits: 12-18
Opened: 1893 Present rated capacity: 60

BRIDGE HOUSE

25 - 9th Avenue, Wilmington 19805

Robert Rynkowski, Acting Superintendent
Admission age limits: 8-18
Opened: 1958 Present rated capacity: 23 (boys and girls)

STEVENSON HOUSE

Box 278, Milford 19963

Raymond Lloyd, Superintendent
Admission age limits: 8-18
Opened: 1967 Present rated capacity: 23 (boys and girls held
for court)

DELAWARE YOUTH CENTER

300 Water Street, Dover 19901

Ronald Janicki, Acting Superintendent
Admission age limits: 15-18 (boys)
Opened: 1970 Present rated capacity: 30

DISTRICT OF COLUMBIA

Central Administrative Body

DEPARTMENT OF HUMAN RESOURCES

SOCIAL SERVICES ADMINISTRATION

Miss Winifred G. Thompson, Director
122 C Street, N. W. - Suite 800
Washington, D.C. 20001

BUREAU OF YOUTH SERVICES

Mr. William W. Barr, Associate Director
122 C Street, N. W. - Room 204
Washington, D.C. 20001

CHILDREN'S CENTER - INSTITUTIONAL SERVICES DIVISION
Laurel, Maryland 20810

Dr. B. G. Meese, Chief
Area served: District of Columbia

CEDAR KNOLL SCHOOL

Thaddeus J. Taylor, Institutional Administrator
Opened: 1955 Present rated capacity: 452 (317 boys; 135 girls)

MAPLE GLEN SCHOOL

Carl A. Oliver, Institutional Administrator
Opened: 1955 Present rated capacity: 190

OAK HILL YOUTH CENTER

Ralph C. Patterson, Institutional Administrator
Opened: 1968 Present rated capacity: 150

RECEIVING HOME FOR CHILDREN (detention)
Washington, D. C.

Guy T. Mapper, Institutional Administrator
Opened: 1949 Present rated capacity: 108 by Court order;
90 by budget

FEDERAL

Central Administrative Body

BUREAU OF PRISONS, U.S. DEPARTMENT OF JUSTICE

Norman A. Carlson, Director, Washington, D.C. 20537

Louis Gengler, Acting Chief, Case Management Branch

ROBERT F. KENNEDY FEDERAL YOUTH CENTER
Morgantown, West Virginia 26505

Roy E. Gerard, Superintendent
Area served: Eastern U.S. on designations of this school by
the Attorney General, after commitment of the
boy by a Federal Court
Admission age limits: 16-23 years
Opened: 1968 Present rated capacity: 300 (boys)

FEDERAL REFORMATORY FOR WOMEN
Alderson, West Virginia 24910

Mrs. Virginia McLaughlin, Warden
Area served: North and South Dakota, Nebraska, Kansas,
Oklahoma, Texas (except for Western portion)
and all states east of above, Puerto Rico and
possessions
Admission age limit: 17 and above
Opened: 1927 Present rated capacity: 475

FEDERAL CORRECTIONAL INSTITUTION - WOMEN'S DIVISION
Terminal Island, California 90731

Greig V. Richardson, Warden
Joann Clarke, Associate Warden - Women's Division
Area served: Alaska, Hawaii, Montana, Wyoming, Colorado,
New Mexico, Western Texas and all states West of above
Admission age limits: 17 and above
Opened: 1955 Present rated capacity: 200

FEDERAL YOUTH CENTER
Englewood, Colorado 80110 (Denver County)

Jay Flamm, Director
Area served: Western U.S. and possessions, on designation of this
school by the Attorney General, after commitment of the boy by a
Federal Court.
Admission age limits: 16-23 years
Opened: 1940 Present rated capacity: 325 (boys)

FEDERAL (cont'd)

FEDERAL YOUTH CENTER
Ashland, Kentucky 41101 (Boyd County)

Charles Hughes, Director
Area served: Eastern U.S. and possessions, on designation of
this school by the Attorney General, after commitment of the
boy by a Federal Court.
Admission age limits: 16-23
Opened: 1940 Present rated capacity: 450

FLORIDA

Department of
Health and Rehabilitative Services
DIVISION OF YOUTH SERVICES
Oliver J. Keller, Jr., Director
General Office, 311 S. Calhoun Street
Tallahassee, Florida 32304
Telephone: 904-224-0181

BUREAU OF TRAINING SCHOOLS

Jack V. Blanton, Chief
George A. Brown, Assistant Chief
311 South Calhoun Street
Tallahassee, Florida 32304

ARTHUR G. DOZIER SCHOOL FOR BOYS
P.O. Box 490, Marianna, Florida 32446

Lenox E. Williams, Superintendent
Area Served: State
Admission age limits: 11-17
Opened: 1900 Present rated capacity: 450

FLORIDA SCHOOL FOR BOYS
Route 2, Box 250, Okeechobee 33472

Frank A. Zych, Superintendent
Area served: State
Admission age limits: 11-17
Opened: 1959 Present rated capacity: 500

ALYCE D. MC PHERSON SCHOOL FOR GIRLS
P. O. Box 1359, Ocala 32670

Anthony Catalino, Superintendent
Area served: State
Admission age limits: 11-17
Opened: 1914 Present rated capacity: 289

FLORIDA (cont'd)

BUREAU OF GROUP TREATMENT

Richard L. Rachin, Chief
Guy A. Moore, Assistant Chief
Carl J. Ware, Facilities Coordinator
311 South Calhoun Street
Tallahassee, Florida 32304

WALTER SCOTT CRISWELL HOUSE
Rt. 4, Box 632-A, Tallahassee 32301

Martin B. Cox, Superintendent
Area served: State
Admission age limits: to age 17
Opened: 1968 Present rated capacity: 25

FORT CLINCH YOUTH SERVICES CAMP
P. O. Drawer G, Fernandina Beach 32034

Albert W. Baugh, Superintendent
Area served: State
Admission age limits: to age 17
Opened: 1969 Present rated capacity: 18

VOLUSIA HOUSE
1047 Madison Avenue, Daytona Beach 32014

John L. Morgenthau, Superintendent
Area served: State
Admission age limits: to age 17
Opened: 1971 Present rated capacity: 25

PINE HOUSE
418 Pine Road, Ormond Beach 32074

Mr. & Mrs. Rudy Stapf, House Parents
Area served: State
Admission age limits: 7-13
Opened: 1971 Present rated capacity: 7

FLORIDA (cont'd)

BUREAU OF AFTERCARE

E. Guy Revell, Jr., Chief
William E. Smith, Jr., Assistant Chief
311 South Calhoun Street
Tallahassee, Florida 32304

Aftercare Area and Regional Offices:

AREA I
1114 Thomasville Road, Suite F, Tallahassee 32303

William C. Payton, Area Supervisor

REGION I
P. O. Box 2337, Pensacola 32501

LaDon E. Pittman, Regional Supervisor
Serves: Escambia, Okaloosa, and Santa Rosa Counties

REGION II
Bay County Courthouse, Room #301, Panama City 32401

Leroy Ty Cobb, Regional Supervisor
Serves: Bay, Calhoun, Franklin, Gadsden, Gulf, Holmes, Jackson,
Jefferson, Leon, Liberty, Madison, Taylor, Wakulla, Walton, and
Washington Counties

REGION III
P. O. Box 1201, Gainesville 32601

John E. Wyckoff, Regional Supervisor
Serves: Alachua, Bradford, Columbia, Dixie, Gilchrist, Hamilton,
Lafayette, Levy, Marion, Putnam, Suwannee, and Union Counties

REGION IV
215 Market Street, Room #360, Jacksonville 32202

Joseph M. Lorimier, Jr., Regional Supervisor
Serves: Baker, Clay, Duval, Flagler, Nassau, and St. Johns Counties

AREA II
305 N. Morgan Street, Rooms #514-515, Tampa 33602

Robert M. Peterson, Area Supervisor

REGION V
128 W. Central Boulevard, Orlando 32801

Sam Hill, Regional Supervisor
Serves: Brevard, Lake, Orange, Osceola, Seminole, and Volusia Counties

BUREAU OF AFTERCARE (cont'd)

REGION VI

P. O. Box 9518, Treasure Island 33740

John M. Weber, Jr., Regional Supervisor
Serves: Citrus, Hernando, Pasco, Pinellas, and Sumter Counties

REGION VII

305 N. Morgan Street, Suite 712, Tampa 33602

John E. Porter, Jr., Regional Supervisor
Serves: Hillsborough and Polk Counties

REGION VIII

2000 North Florida Mango Road, Suite #103, West Palm Beach 33401

Grover H. McKee, Jr., Regional Supervisor
Serves: Indian River, Martin, Okeechobee, Palm Beach, and St. Lucie
Counties

REGION IX

P. O. Box 2744, Sarasota 33578

Anthony L. Picras, Regional Supervisor
Serves: Charlotte, Collier, DeSoto, Glades, Hardee, Hendry, Highlands,
Lee, Manatee, and Sarasota Counties

AREA III

Florida State Office Building, 1350 N. W. 12th Avenue, Miami 33136

REGION X

3 S. W. 16th Street, Ft. Lauderdale 33316

Charles R. Davoli, Regional Supervisor
Serves: Broward County

REGION XI

Metro Annex Building, Room #204, 864 N. W. 23rd Street, Miami 33127

James F. Pearce, Regional Supervisor
Serves: Dade and Monroe Counties

BUREAU OF COMMUNITY SERVICES

William K. Hanson, Chief
311 South Calhoun Street
Tallahassee, Florida 32304

W. Robert Lindsay, Field Representative
1114 Thomasville Road, Suite G, Tallahassee 32303

BUREAU OF COMMUNITY SERVICES (cont'd)

Jack O'Connell, Field Representative
2029 Harding Street, Clearwater 33515

BUREAU OF STATISTICS, RESEARCH, AND PLANNING

Jack R. West, Ph.D., Chief
311 South Calhoun Street, Tallahassee 32304

INTERSTATE COMPACT ON JUVENILES

Mrs. Estelle Morton, Correspondent
P. O. Drawer F, Marianna 32446

GEORGIA

STATE SCHOOLS

Central Administrative Body

DEPARTMENT OF FAMILY AND CHILDREN SERVICES

T. M. Jim Parham, Director
Catherine Boling, Director, Division for Children and Youth,
State Office Building, Atlanta 30334
Claude Corry, Assistant Director
Charles Ray, Assistant Director for Institutions

YOUTH DEVELOPMENT CENTER
P.O. Box 788, Milledgeville 31061

Alex Darabaris, Director
Area served: State
Admission age limit: under 17 years*
Opened: 1905 Present rated capacity: 420

YOUTH DEVELOPMENT CENTER
Box 5262, Augusta 30906
Gordon Blanchard, Director
Area served: State
Admission age limits: 6 years, under 17
Opened: 1949 Present rated capacity: 300 boys; 72 girls

YOUTH DEVELOPMENT CENTER
4525 Baker's Ferry Road, Atlanta 30331 (Fulton County)

Mr. Thomas E. Joiner, Director
Area served: State
Admission age limit: Under 17 years*
Opened: 1913 Present rated capacity: 100 girls

YOUTH DEVELOPMENT CENTER
P.O. Box 4805, Macon 31201

Violet Raylon, Director

REGIONAL YOUTH DEVELOPMENT CENTER**
2030 Newton Road, Albany 31705

Duane Hall, Superintendent

*Legal commitments are accepted through 16 years of age
**No minimum age - maximum age 17; all centers co-ed

GEORGIA (cont'd)

REGIONAL YOUTH DEVELOPMENT CENTER*
P.O. Box 5627, Augusta 30906

Therrel Banks, Superintendent

REGIONAL YOUTH DEVELOPMENT CENTER*
1255 Vine Street, N. E., Gainesville 30501

Bill N. Bennett, Director

REGIONAL YOUTH DEVELOPMENT CENTER*
1 East Woodbine Avenue, Rome 30161

James S. Burton, Director

REGIONAL YOUTH DEVELOPMENT CENTER*
Argo Street, Sandersville 31082

Henry Chapman, Superintendent

REGIONAL YOUTH DEVELOPMENT CENTER
P.O. Box 142, Waycross 31501

Luther Bunting, Superintendent

*No minimum age - maximum age 17; all centers are co-ed

HAWAII

STATE SCHOOL

Central Administrative Body

DEPARTMENT OF SOCIAL SERVICES AND HOUSING

Myron Thompson, Director
1390 Miller Street
P. O. Box 339
Honolulu 96809

Ray Belnap, Administrator, Corrections Division

HAWAII YOUTH CORRECTIONAL FACILITY
Kailua, Oahu 96734

Kayo R. Chung, Superintendent
Area served: State
Admission age limits: 12-20 years
Opened: 1950 Present rated capacity: 175 (boys and girls)

Foster boarding homes are operated for youth released from institutions. Inquiries concerning this program should be directed to the central office.

IDAHO

STATE SCHOOL

Central Administrative Body

STATE BOARD OF EDUCATION

Statehouse, Boise 83702

Mrs. John G. Walters, President
D. F. Engelking, Secretary

Central Committing Agency

STATE BOARD OF HEALTH

T. O. Carver, M.D., Administrator
Statehouse, Boise 83702

Ray W. Wooton, Director
Youth Rehabilitation Division
Statehouse, Boise 83702

STATE YOUTH TRAINING CENTER
Box 40, St. Anthony 83445 (Fremont County)

Winston G. Taylor, Superintendent
Area served: State
Admission age limits: 8 years, under 18
Opened: 1904 Present rated capacity: 240 (180 boys; 60 girls)

ILLINOIS

STATE SCHOOLS

Central Administrative Body

Department of Corrections
201 Armory Building, Springfield 62706
Peter B. Bensinger, Director, Department of Corrections

Joseph S. Coughlin, Assistant Director of Corrections,
Juvenile Division, 623 East Adams Street, Springfield
62706

ILLINOIS INDUSTRIAL SCHOOL FOR BOYS
Box 38, Sheridan 60551 (LaSalle County)

Charles J. Rowe, Superintendent
Area served: State
Admission age limits: See footnote
Opened: 1950 Present rated capacity: 330

ILLINOIS STATE TRAINING SCHOOL FOR BOYS
Box 122, St. Charles 60174 (Kane County)

Vacant, Superintendent
Area served: State
Admission age limits: See footnote
Opened: 1904 Present rated capacity: 600

ILLINOIS STATE TRAINING SCHOOL FOR GIRLS
and RECEPTION CENTER FOR GIRLS
Box 111, Geneva 60134 (Kane County)

Frederick A. Holbeck, Superintendent
Area served: State
Admission age limits: See footnote
Opened: 1895 Present rated capacity: 300

JUBILEE LODGE
Route 2, Brimfield 61517

Michael Dolan, Superintendent
Area served: State
Admission age limits: 13-15 years
Opened: 1969 Present rated capacity: 36 (girls)

ILLINOIS (cont'd)

RECEPTION AND DIAGNOSTIC CENTER FOR BOYS
Box 1502, Joliet 60434 (Will County)

Robert F. Perkins, Superintendent
Area served: State
Admission age limits: See footnote
Opened: 1959 Present rated capacity: 304

FORESTRY CAMPS

General Office, Springfield
Lynn Unterbrink, Superintendent
623 East Adams Street, Springfield 62706

ILLINI FORESTRY CAMP
Marseilles 61341 (LaSalle County)

Werner Semetis, Camp Director
Area served: State
Admission age limits: See footnote
Opened: 1954 Present rated capacity: 50

FORT MASSAC SCHOOL
Metropolis 62960 (Massac County)

Jack Rice:
Area served: State
Admission age limits: See footnote
Opened: 1956 Present rated capacity: 40

MISSISSIPPI PALISADES FORESTRY CAMP
Savanna 61074 (Carroll County)

Paul Zaehring, Camp Director
Area served: State
Admission age limits: See footnote
Opened: 1957 Present rated capacity: 45

CHANNACON SCHOOL
Morris 60450 (Grundy County)

Donald L. Harper,
Area served: State
Admission age limits: See footnote
Opened: 1958 Present rated capacity: 30

ILLINOIS (cont'd)

NEW SALEM SCHOOL CAMP
Lincoln's New Salem 62659 (Menard County)

Robert Allen, Camp Director
Area served: State
Admission age limits: See footnote
Opened: 1959 Present rated capacity: 36

GIANT CITY FORESTRY CAMP
Makanda 62958 (Jackson County)

David Dyson, Camp Director
Area served: State
Admission age limits: See footnote
Opened: 1963 Present rated capacity: 50

KANKAKEE STATE SCHOOL CAMP
Bourbonnais 60914 (Kankakee County)

William Phillips, Camp Director
Area served: State
Admission age limits: See footnote
Opened: 1960 Present rated capacity: 50

PERE MARQUETTE SCHOOL CAMP
Grafton 62037 (Jersey County)

John R. Platt, Camp Director
Area served: State
Admission age limits: See footnote
Opened: 1962 Present rated capacity: 60

SPECIAL EDUCATION SCHOOLS

DUPAGE STATE BOYS' SCHOOLS
Box 128, Naperville 60540 (DuPage County)

Robert Thomas, Superintendent
Area served: State
Admission age limits: See footnote
Opened: Present rated capacity: 80

HANNAH CITY STATE BOYS' SCHOOL
Hannah 61536

Essie Robinson, Superintendent
Area served: State
Admission age limits: 12-14 years
Opened: 1969 Present rated capacity: 100

ILLINOIS (cont'd)

VALLEY VIEW SCHOOL FOR BOYS
Box 376, St. Charles 60174 (Kane County)

David Brierton, Superintendent
Area served: State
Opened 1966 Present rated capacity: 168
Admission age limits: See footnote

VOCATIONAL ACADEMIC SOCIAL TRAINING UNIT (VAST)
Adolf Meyer Zone Center, 2310 E. Mound Rd., Decatur 62526

Dan E. Kiley, Director
Area served: State
Admission age limits: see footnote
Opened: 1970 Present rated capacity: 18 (coed)

CHICAGO PROGRAM CENTER
2551 N. Clark Street, Chicago 60614 (Cook County)

William J. Carey, Superintendent of Special Services
Area served: State
Admission age limits: see footnote
Opened: 1968
Present rated capacity: Resident (boys only) 20
Non resident (coed) 80 Vocational
30 Counseling
20 Educational

PROJECT GROUP HOMES
2551 N. Clark Street, Chicago 60614 (Cook County)

Ray Bisco, Director
Area served: State
Admission age limits: see footnote
Opened: 1968 Present rated capacity: 64

NOTE: There is no minimum age for commitments to the Illinois Department of Corrections Juvenile Division. The courts may commit boys up to the age of 17 and girls up to the age of 18; but the Department of Corrections Juvenile Division maintains jurisdiction over its wards until they reach 21. Assignment to a given institution or facility is based on type of treatment program available, rather than on age of ward.

ILLINOIS (cont'd)

LOCAL SCHOOLS

Central Administrative Body

CHICAGO BOARD OF EDUCATION

Dr. James F. Redmond, General Superintendent of Schools
228 N. LaSalle Street, Chicago 60601

Mrs. Louise G. Daugherty, Assistant Superintendent in
Charge of Special Education

CHICAGO PARENTAL SCHOOL

3600 West Foster Avenue, Chicago 60625

John E. Meegan, Superintendent
Area served: Corporate limits of the city of Chicago
Admission age limits: 7-16
Opened: 1902 Present rated capacity: 200 (boys)

RESIDENTIAL SCHOOL FOR GIRLS

4545 S. Drexel Boulevard, Chicago 60653

Mary E. Broomfield, Acting Director
Vacant, Director
Area served: Corporate limits of the city of Chicago
Admission age limits: 7-16
Opened: 1954 (Established as a separate school in 1955)
Present rated capacity: 60 (girls)

INDIANA

STATE SCHOOLS

Central Administrative Body

Department of Corrections

INDIANA YOUTH AUTHORITY

Robert E. Hardin, Director
804 State Office Building, 100 N. Senate Avenue,
Indianapolis 46204

INDIANA BOYS' SCHOOL

West National Road, Plainfield 46168 (Hendricks County)

Alfred Bennett, Superintendent
Area served: State
Admission age limits: 10-21
Opened: 1867 Present rated capacity: 550

INDIANA GIRLS' SCHOOL

2596 Girls School Road, Indianapolis 46224

Mrs. Dorothy Van Brunt, Superintendent
Area served: State
Admission age limits: 12-21
Opened: 1907 Present rated capacity: 297

CLARK COUNTY YOUTH CAMP

Henryville 47126

Vernon Nossett, Director
Area served: State
Admission age: 15-18
Present rated capacity: 50

INDIANA YOUTH CENTER

Moon Road, Plainfield 46168

James McCart, Superintendent
Area served: Indiana
Admission age limit: 15-25
Opened: 1969 Present rated capacity: 400

ROCKVILLE TRAINING CENTER

Rockville 47872

Paul Bailey, Superintendent
Area served: State
Admission age limit: 10-14
Opened: 1968 Present rated capacity: 90

INDIANA (cont'd)

YOUTH REHABILITATION FACILITY
Henryville, Indiana 47126

Vernon Nossett, Superintendent
Admission age limit: 15-18

YOUTH REHABILITATION FACILITY
Medaryville, Indiana 47957

Admission age limit: 15-25

YOUTH REHABILITATION FACILITY
Albion, Indiana

Admission age limit: 15-25

IOWA

STATE SCHOOLS

Central Administrative Body

STATE DEPARTMENT OF SOCIAL SERVICES

Lucas State Office Building, Des Moines 50319

James N. Gillman, Commissioner

Kevin Burns, Deputy Commissioner

Harold Templeman, Director, Bureau of Family and Children's
Services

(Mrs.) Catherine Williams, Associate Director, Bureau of
Family and Children's Services

IOWA TRAINING SCHOOL FOR BOYS
Eldora 50627 (Hardin County)

Carle F. O'Neil, Superintendent
Area served: State
Admission age limits: 12 years, under 18
Opened: 1868 Present rated capacity: 285

IOWA TRAINING SCHOOL FOR GIRLS
Mitchellville 50169 (Polk County)

(Mrs.) Marie L. Carter, Superintendent
Area served: State
Admission age limits: 12 years, under 18
Opened: 1880 Present rated capacity: 100

The State Department of Social Services maintains group homes for
delinquent youth. Inquiries concerning this program should be
directed to the Central Office in Des Moines.

KANSAS

STATE SCHOOLS

Central Administrative Body

STATE BOARD OF SOCIAL WELFARE

William C. Graham, Chairman, State Office Building,
Topeka 66612

Robert A. Haines, M.C., State Director of Institutions,
Division of Institutional Management, Topeka 66612

Jack C. Pulliam, Coordinator, Children Services

BOYS INDUSTRIAL SCHOOL

R.R. 2, Topeka 66608 (Shawnee County)

Lawrence D. Penny, Superintendent
Area served: State
Admission age limit: Under 18 years
Opened: 1881 Present rated capacity: 195

BOYS INDUSTRIAL SCHOOL ANNEX

Box 450, Atchison 66602 (Atchison County)

Lawrence D. Penny, Superintendent
Area served: State
Admission age limit: Under 18 years
Opened: 1965 Present rated capacity: 20

GIRLS INDUSTRIAL SCHOOL

Box 604, Beloit 67420 (Mitchell County)

Denis J. Shumate, Superintendent
Area served: State
Admission age limit: Under 18
Opened: 1889 Present rated capacity: 97

KENTUCKY

Department of Child Welfare Institutions

Central Administrative Body

KENTUCKY DEPARTMENT OF CHILD WELFARE

George Perkins, Commissioner, Bush Building,
403 Wapping Street, Frankfort 40601

Evans L. Tracy, Director, Division of Institutional Services,
Bush Building, 403 Wapping Street, Frankfort 40601

KENTUCKY VILLAGE

Lexington 40505 (Fayette County)

Robert L. Good, Superintendent
Area served: State
Admission age limits: 12-18 years (boys and girls)
Opened: 1895 Present rated capacity: 200

KENTUCKY RECEPTION CENTER

Louisville 40222 (Jefferson County)

Charles Richardson, Superintendent
Area served: State
Admission age limits: 8-18 years
Opened: 1956 Present rated capacity: 65 (45 boys; 20 girls)

FRENCHBURG BOYS CENTER

Frenchburg 40322

Richard Landon, Superintendent
Area served: State
Admission age limits: 8-18 years
Opened: 1969 Present rated capacity: 60

WOODSBEND BOYS' CAMP

West Liberty 41472 (Morgan County)

Jack Lewis, Superintendent
Area served: State
Admission age limits: 14½ to 18 years
Opened: 1964 Present rated capacity: 50

LAKE CUMBERLAND BOYS' CAMP

Monticello 42633 (Wayne County)

Leon Huff, Superintendent
Area served: State
Admission age limits: 14½ to 18 years
Opened: 1965 Present rated capacity: 40

KENTUCKY (cont'd)

DANIEL BOONE BOYS' CENTER
McVille (Boone County)

Charles Bennett, Superintendent
Area served: State
Admission age limits: 8-14 years
Opened: 1967 Present rated capacity: 48

JEWELL MANOR FOR GIRLS
Frey's Hill Road

James Burck, Superintendent
Area served: State
Admission age limits: 8-15 years
Opened: 1968 Present rated capacity: 48

ALBEN W. BARKLEY STATE BOYS' CAMP
Gilbertsville 42044 (Marshall County)

James Hildreth, Superintendent
Area served: State
Admission age limits: 13-16 years
Opened: 1956 Present rated capacity: 40

KENTUCKY CHILDREN'S HOME (EMOTIONALLY DISTURBED DELINQUENTS)
Linden 40222

Maurice Kohnhorst, Superintendent
Area served: State
Admission age limits: 8-15 years
Opened: 1969 Present rated capacity: 42

LYNWOOD GIRLS' CENTER
Anchorage 40223

Kenneth McBride, Superintendent
Area served: State
Admission age limits: 14-18 years
Opened: 1969 Present rated capacity: 42

LOUISIANA

STATE SCHOOLS

Central Administrative Body

DEPARTMENT OF CORRECTIONS

Louis M. Sowers, Director, Box 44304, Capitol Station,
Baton Rouge 70804

LOUISIANA TRAINING INSTITUTE
P. O. Box 1631, Monroe 71201 (Ouachita Parish)

Fred Lindsey, Superintendent
Area served: State
Admission age limit: Under 17
Opened: 1904 Present rated capacity: 275

LOUISIANA TRAINING INSTITUTE FOR GIRLS
P. O. Box 151, Pineville 71630 (Rapides Parish)

Jack Pearce, Superintendent
Area served: State
Admission age limit: Under 17
Opened: 1928 Present rated capacity: 100

LOUISIANA TRAINING INSTITUTE
P.O. Box 3527, Baton Rouge 70804 (East Baton Rouge Parish)

Nephus Jefferson, Superintendent
Area served: State
Admission age limit: Under 17
Opened: 1948 Present rated capacity: 500 (370 boys: 130)

LOCAL SCHOOL

Central Administrative Body

DEPARTMENT OF WELFARE

Miss Mildred Fossier, Director, New Orleans

MILNE BOYS' HOME
5420 Franklin Avenue, New Orleans 70122

David M. Dahlgren, Superintendent
Area served: City of New Orleans
Admission age limits: 8-17
Opened: 1933 Present rated capacity: 120

MAINE

STATE SCHOOLS

Central Administrative Body

DEPARTMENT OF MENTAL HEALTH AND CORRECTIONS

William S. Kearns, Jr., Commissioner

Robert R. Raines, Bureau of Corrections
State Office Building, Augusta 04330

BOYS TRAINING CENTER
675 Westbrook Street, South Portland 04106 (Cumberland County)

William H. Hughes, Superintendent
Area served: State
Admission age limits: 11 years, under 17
Opened: 1851 Present rated capacity: 250

STEVENS SCHOOL
Hallowell 04347 (Kennebec County)

Miss Ward Murphy, Superintendent
Area served: State
Admission age limits: 11 years, under 17
Opened: 1875 Present rated capacity: 99

MARYLAND

STATE SCHOOLS

Central Administrative Body

STATE DEPARTMENT OF JUVENILE SERVICES

Robert C. Hilson, Director, 3610 Milford Road,
Baltimore 21207

BOYS' VILLAGE OF MARYLAND
Cheltenham 20623 (Prince George's County)

Robert J. Sauls, Superintendent
Area served: State
Admission age limits: Intermediate boys - Present age range 13-15.
Opened: 1870 Present rated capacity: 275

MARYLAND TRAINING SCHOOL FOR BOYS
2400 Cub Hill Road, Baltimore 21234 (Baltimore County)

Robert Harrington, Superintendent
Area served: State
Admission age limits: Junior Boys, Present age range up to 13½
Senior Boys, Present age range 15½ to 18
Opened: 1910 Present rated capacity: 301

VICTOR CULLEN SCHOOL
Sabillasville 21780 (Frederick County)

James M. Dean, Superintendent
Area served: State
Admission age limit: Present age range 15 to 15½
Opened: 1965 Present rated capacity: 158

MONTROSE SCHOOL FOR GIRLS
Reisterstown 21136 (Baltimore County)

Ronald J. Blake, Superintendent
Area served: State
Admission age limit: Senior girls, Present age up to 18
Opened: 1922 Present rated capacity: 255

MARYLAND CHILDREN'S CENTER
5200 Westland Boulevard, Baltimore 21227 (Baltimore County)

Adolph E. Holzer, Superintendent
Area served: State
Admission age limit: up to 18
Opened: 1963 Present rated capacity: 40 (boys and girls)

MARYLAND (cont'd)

THOMAS J. S. WAXTER CHILDREN'S CENTER
375 Red Clay Road, S.W., Laurel 20810
(Prince George's County)

Adolph E. Holzer, Superintendent
Area served: State
Admission age limit: Up to 18 (boys and girls)
Opened: 1963 Present rated capacity: 40

BOYS' FORESTRY CAMPS
Green Ridge, Flintstone 21530 (Allegany County)

Robert G. Wolford, Superintendent

BOYS' FORESTRY CAMP (Green Ridge)
Flintstone 21530 (Allegany County)

David Lefcourt, Supervisor
Area served: State
Admission age limits: 15½ to 18
Opened: 1955 Present rated capacity: 35

FORESTRY CAMPS FOR BOYS (HEADQUARTERS)
326 - 328 Queen City Drive, Cumberland 21502

Robert G. Woelford, Superintendent

BOYS' FORESTRY CAMP (Lonaconing)
Lonaconing 21536 (Garrett County)

Jack Kerr, Supervisor
Area served: State
Admission age limits: 15½ to 18
Opened: 1957 Present rated capacity: 30

BOYS' FORESTRY CAMP (Meadow Mountain)
Grantsville 21536 (Garrett County)

Warren E. Steger, Supervisor
Area served: State
Admission age limits: 15½ to 18
Opened: 1958 Present rated capacity: 30

BOYS' FORESTRY CAMP (Backbone Mountain)
Route 1, Swanton 21561 (Garrett County)

Francis P. Scarcelli, Supervisor
Area served: State
Admission age limits: 15½ to 18
Opened: 1966 Present rated capacity: 35

MARYLAND (cont'd)

BOYS FORESTRY CAMP (Maple Run)
Flintstone 21530

Wiley D. Cox, Supervisor
Area served: State
Admission age limits: 15½ to 18
Opened: 1967 Present rated capacity: 35

The Maryland Department of Juvenile Services maintains a program of group homes. Information regarding this phase of the program may be obtained by writing to the central office.

MASSACHUSETTS

STATE SCHOOLS

Central Administrative Body

DEPARTMENT OF YOUTH SERVICES

Dr. Jerome G. Miller, Commissioner
14 Somerset Street, Boston 02108

Frank A. Maloney, Deputy Commissioner

Dr. Carmen Pizzuto, Deputy Assistant, Field Services

Yitzhak Bakal, Assistant Commissioner
Bureau of Institutional Services

INDUSTRIAL SCHOOL FOR BOYS
Harbard Road, Shirley 01464 (Middlesex County)

Paul Demuro, Superintendent
Area served: State
Admission age limits: 15 years, under 18
Opened: 1901 Present rated capacity: 210

LYMAN SCHOOL FOR BOYS
Westboro 01581 (Worcester County)

Paul Dickhaut, Superintendent
Area served: State
Admission age limits: 12 years, under 15
Opened: 1846 Present rated capacity: 300

RECEPTION-DETENTION CENTER FOR GIRLS
105 S. Huntington Avenue, Boston 02116
(Suffolk County)

Mrs. Marguarita Lopes, Superintendent
Area served: State
Admission age limits: 7 years, under 17
Opened: 1957 Present rated capacity: 30

LOCAL SCHOOLS

HAMPDEN COUNTY TRAINING SCHOOL
Feeding Hills 01030

Thomas F. Reidy, Superintendent
Area served: Hampden, Berkshire, Franklin and Hampshire Counties
Admission age limits: 7-16 years
Opened: Present rated capacity: 60

MASSACHUSETTS (cont'd)

Central Administrative Body

MIDDLESEX COUNTY COMMISSION

Frederick J. Connors, Chairman, Court House,
Cambridge 02141

MIDDLESEX COUNTY TRAINING SCHOOL
1100 Princeton Boulevard, North Chelmsford 01863

Timothy J. Cronin, Superintendent
Area served: Counties of Middlesex, Norfolk, Plymouth,
Bristol, Barnstable, and Suffolk
Admission age limits: 7-16 years
Opened: 1893 Present rated capacity: 117 (boys)

INDUSTRIAL SCHOOL FOR GIRLS
Old Common Road, Lancaster 01523 (Worcester County)

Miss Claire Donovan, Acting Superintendent
Area served: State
Admission age limits: 7 years, under 17
Opened: 1854 Present rated capacity: 150

INSTITUTE FOR JUVENILE GUIDANCE
Bridgewater 02324 (Plymouth County)

William McDonald
Area served: State
Admission age limits: 14 years, under 18
Opened: 1954 Present rated capacity: 100 (Boys)
(being phased out)

RESIDENTIAL TREATMENT UNIT (JOHN AUGUSTUS HALL)
Beaman Street, Oakdale 01539 (Worcester County)

Patrick Creeden, Superintendent
Area served: State
Admission age limits: 7 years, under 12
Opened: 1955 Present rated capacity

JUDGE JOHN J. CONNELLY YOUTH CENTER
450 Canterbury Street, Boston 02131 (Suffolk County)

Frank Macherelli, Superintendent
Area served: State
Admission age limits: 7 years, under 18
Opened: 1955 Present rated capacity: 100

MASSACHUSETTS (cont'd)

Central Administrative Body
BOARD OF COUNTY COMMISSIONERS

ESSEX COUNTY TRAINING SCHOOL
165 Marston Street, Lawrence 01842

John J. Barrett, Superintendent
Area served: Essex County
Admission age limits: 7-16
Opened: 1892 Present rated capacity

MICHIGAN

STATE SCHOOLS

Central Administrative Body

STATE DEPARTMENT OF SOCIAL SERVICES

R. Bernard Houston, Director, Lewis Cass Building,
Lansing 48913

Peter Forsythe, Director, Office of Youth Services

LANSING BOYS TRAINING SCHOOL
400 N. Pennsylvania Avenue, Lansing 48911 (Ingham County)

Harold Gazan, Director
Area served: State
Admission age limits: 12 - 16, jurisdiction until 19 years
Opened: 1855 Present rated capacity: 350

W. J. MAXEY BOYS TRAINING SCHOOL
Box 518, Whitmore Lake 48911 (Livingston County)

James Stennis, Director
Capacity: 440
Opened: 1964
Area served: State
Admission age limits: 12 - 16
Opened: 1958 Present rated capacity: 575 (100 in reception)

YOUTH REHABILITATION CAMPS

Richard Manley, Director

CAMP NOKOMIS
Route #1, Prudenville 48651 (Roscommon County)

Camp Supervisor, Vacant
Area served: State
Admission age limits: 12 - 16 (jurisdiction until 19 years)
Opened: 1964 Present rated capacity: 50

CAMP LIVICTOIRE
Route # 1, Grayling 49738 (Crawford County)

Steward Capling, Camp Supervisor
Area served: State
Admission age limits: 12-16 (jurisdiction until 19 years)
Opened: 1963 Present rated capacity: 50

MICHIGAN (cont'd)

GIRLS' TRAINING SCHOOL
Box 218, Adrian 49221 (Lenawee County)

Eulaine r. Murphy, Superintendent
Area served: State
Admission age limits: 12-16 (jurisdiction until age 19)
Opened: 1881 Present rated capacity: 384

GROUP HOMES DIVISION

John Miller, Director

Seven group homes throughout the State; each with capacity of twelve; all for boys. Four subsidized group boarding homes, capacity 4-6 each. One for boys, three for girls.

MINNESOTA

STATE SCHOOLS

Central Administrative Body

DEPARTMENT OF CORRECTIONS

Vacant, Commissioner

Benjamin Baer, Deputy Commissioner, Youth Conservation
Division, Rm. 310, State Office Building, St. Paul 55101

Delbert G. Leaf, Correctional Schools Supervisor

Bruce McManus, Director of Juvenile and Adult Field Services

STATE TRAINING SCHOOL FOR BOYS
Box 35, Red Wing 55066 (Goodhue County)

Milton S. Olson, Superintendent
Area served: State
Admission age limits: 8 years, under 18
Opened: 1890 Present rated capacity: 250 (boys)

MINNESOTA HOME SCHOOL
Box 272, Sauk Centre 56378 (Stearns County)

Pat D. Mack, Superintendent
Area served: State
Admission age limits: 8 years, under 18
Opened: 1911 Present rated capacity: 150 (boys and girls)

MINNESOTA RECEPTION AND DIAGNOSTIC CENTER
7525 - 4th Avenue, Lino Lakes, Circle Pines 55014 (Anoka County)

John J. Fallon, Director
Area served: State
Admission age limits: 8 years, under 18
Opened: 1963 Present rated capacity: 184 (boys and girls)

THISTLEDEW LAKE FORESTRY CAMP
Star Route, Box A-10, Togo 55788 (Itasca County)

Glen H. Joplin, Superintendent
Area served: State
Admission age limits: 16 years and over
Opened: 1955 Present rated capacity: 55 (boys)

MINNESOTA (cont'd)

ST. CROIX FORESTRY CAMP
Box 536, Sandstone 55072 (Pine County)

Robert Bircher, Superintendent
Area served: State
Admission age limits: 9th and 10th grade boys
Opened: 1960 Present rated capacity: 55

WILLOW RIVER FORESTRY CAMP
Willow River 55795

Ralph L. Nelson, Superintendent
Area served: State
Admission age limits: 14-18
Opened: 1961 Present rated capacity:

LOCAL SCHOOLS

Central Administrative Body

HENNEPIN COUNTY DEPARTMENT OF COURT SERVICES

Jewell Goddard, Director, Court House, Rm. 22, Minneapolis 55415

HENNEPIN COUNTY HOME SCHOOL
Box 1028, Minnetonka 55440

Edward P. Sadio, Superintendent
Area served: Hennepin County
Admission age limits: Boys, 8-14; Girls, 12-17
Opened: 1910 Present rated capacity: 150 boys; 48 girls

HENNEPIN COUNTY DETENTION CENTER
1000 South 6th Street, Minneapolis 55415

Donald Hammergen, Director
Area served: Hennepin County
Admission age limits: 8-18
Opened: 1957 Present rated capacity: 25-30 boys and girls

MINNESOTA (cont'd)

Central Administrative Body

RAMSEY COUNTY DETENTION AND CORRECTIONS AUTHORITY

Bernard M. Troje, Executive Director, 210 Commerce Building,
St. Paul 55102

BOYS TOTEM TOWN
398 Totem Road, St. Paul 55119

Wayne A. Johnson, Superintendent
Area served: Ramsey County and city of St. Paul. Serves four
adjacent counties on a per diem basis as space
permits.
Admission age limits: 8-18 years
Opened: 1908 Present rated capacity: 135 (boys)

WOODVIEW DETENTION CENTER
1771 North Kent, St. Paul 55117

John P. Reydel, Director
Area served: Ramsey County
Admission age limits: 8-15
Opened: 1957 Present rated capacity: 12 (coed)

MISSISSIPPI

STATE SCHOOLS

Central Administrative Body

BOARD OF TRUSTEES OF THE MISSISSIPPI TRAINING SCHOOLS
G. M. McLendon, Chairman, Raymond 39154

Mrs. J. C. Burrow, Secretary, P.O. Box 170,
Columbia 39429

COLUMBIA TRAINING SCHOOL
Columbia 39429 (Marion County)

James Russell, Superintendent
Area served: State
Admission age limits: 10 - 18 years
Opened: 1917 Present rated capacity: 210 (150 boys; 60 girls)

OAKLEY TRAINING SCHOOL
Oakley (Hinds County)
Mailing address: Raymond 39154

Mr. Lloyd McGeehee, Acting Superintendent
Area served: State
Admission age limits: 10-18
Opened: 1943 Present rated capacity: 300

*Mr. Lloyd McGeehee, Executive Director
Room 704
Robert E. Lee Building
Jackson, Mississippi

*Systems in Mississippi have changed. They now have a superintendent for each school plus Mr. Lloyd McGeehee who is Executive Director for both. This is a newly created position.

MISSOURI

STATE SCHOOLS

Central Administrative Body

DEPARTMENT OF CORRECTIONS

Division of Educational Institutions

W. E. Sears, Director, State Board of Training Schools
402 Dix Road, P.O. Box 447, Jefferson City 65101

MISSOURI TRAINING SCHOOL FOR BOYS
Boonville 65233 (Cooper County)

Walter S. DeClue, Superintendent
Area served: State
Admission age limits: 12 years, under 17
Opened: 1889 Present rated capacity: 400

MISSOURI TRAINING SCHOOL FOR GIRLS
Chillicothe 64601

Mrs. Mary Jane Gokbora, Superintendent
Area served: State
Admission age limits: 12 years, under 21
Opened: 1889 Present rated capacity: 175

YOUTH CENTER
Poplar Bluff 63901

Mr. Richard Bell, Superintendent
Area served: State
Admission age limits: Within 12-17 as assigned by the Classification
Division of the Training School for Boys
Opened: 1970 Present rated capacity: 100

CUIVRE RIVER STATE PARK WORK CAMP
Troy 63379 (Lincoln County)

Edwin L. Moehle, Supervisor
Area served: State (via Training School for Boys)
Admission age limits: 16 (minimum)
Opened: 1962 Present rated capacity: 34

MISSOURI (cont'd)

WATKINS MILL STATE PARK WORK CAMP
Excelsior Springs 64024 (Clay County)

David Williams, Supervisor
Area served: State (via Training School for Boys)
Admission age limits: 16 (minimum)
Opened: 1966 Present rated capacity: 34

LOCAL SCHOOLS

Central Administrative Body

16th Judicial Circuit Court - Juvenile Division

Paul E. Vardeman - Juvenile Judge

James F. Walsh - Director of Juvenile Court Services
1305 Locust Street, Kansas City 64106

HILLTOP SCHOOL FOR GIRLS
RR #5, Box 179A, Lee Summit 64043

Miss Margaret Driscoll, Institutional Administrator
Area served: Jackson County
Admission age limit: 17
Opened: 1912 Present rated capacity: 40

HIGHVIEW SCHOOL FOR BOYS
R.R. # 5, Box 179A, Lee Summit 64063

William Hunt, Institutional Administrator
Area served: Jackson County
Admission age limits: 10-14 years
Opened: 1925 Present rated capacity: 76

MC CUNE SCHOOL FOR BOYS
R.R. #2, Box 972, Independence 64056

Clarence Cole, Institutional Administrator
Area served: Jackson County
Admission age limits: 14 to 17 years
Opened: 1908 Present rated capacity: 16

MISSOURI (cont'd)

GROUP HOMES

Katherine Whitlock, Institutional Administrator

POTTER HOUSE
3700 Holmes, Kansas City 64109

Admission age limits: 14-16
Present rated capacity: 10 (girls)

ALLEGRI HOUSE
3644 Paseo, Kansas City 64109

Admission age limits: 11-14
Present rated capacity: 10 (boys)

SLOAN HOUSE
500 E 26th, Kansas City 64108

Admission age limits: 14-16
Present rated capacity: 10 (boys)

OAKBROOK HOUSE
3870 Charlotte, Kansas City 64109

Admission age limits: 14-16
Present rated capacity: 10 (girls)

Central Administrative Body

Children's Services of St. Louis

Daniel Sullivan, Director, St. Louis 63108

MISSOURI HILLS SCHOOL FOR BOYS
13300 Bellefontaine Road, St. Louis 63138

Winston Miller, Superintendent
Area served: City of St. Louis
Admission age limits: 12-16 years
Opened: 1856 Present rated capacity: 125

MISSOURI (cont'd)

MERAMEC HILLS SCHOOL FOR GIRLS
Route 1, Box 389, Manchester 63011

Larry M. Trickey, Superintendent
Area served: City of St. Louis
Admission age limits: 12-16
Opened: 1922 Present rated capacity: 40

Central Administrative Body

Buchanan County Court
St. Joseph 64501

BUCHANAN COUNTY BOYS' HOME
4702 Green Acres Road, St. Joseph 64506

Harry E. Whitmore, Superintendent
Area served: Buchanan County
Admission age limits: 6-17
Opened: 1923 Present rated capacity: 35

MONTANA

STATE SCHOOLS

Central Administrative Body

DEPARTMENT OF INSTITUTIONS

Edwin G. Kellner, Director, Helena 59601

PINE HILLS SCHOOL
Box 1058, Miles City 59301 (Custer County)

Don T. Holladay, Superintendent
Area served: State
Admission age limits: 10 years, under 18
Opened: 1894 Present rated capacity: 150 (boys)

MOUNTAIN VIEW SCHOOL
Route 1, Box 60, Helena 59601 (Lewis and Clark County)

Don P. Robel, Superintendent
Area served: State of Montana
Admission age limits: 10 years, under 21
Opened: 1919 Present rated capacity: 75 (girls)

SWAN RIVER YOUTH FOREST CAMP
Box 99, Swan Lake 59911 (Lake County)

Melvin R. Mohler, Superintendent
Area served: State of Montana
Admission age limits: 16 years, under 18
Opened: 1968 Present rated capacity: 50

NEBRASKA

STATE SCHOOLS

Central Administrative Body

D. W. Duncan, Director, P.O. Box 94728, Lincoln 68509

Maurice H. Sigler, Director of Corrections, P.O. Box 81248,
Lincoln 68501

BOYS' TRAINING SCHOOL
Kearney 68847 (Buffalo County)

John S. McCarty, Superintendent
Area served: State
Admission age limit: Under 18
Opened: 1881 Present rated capacity: 232

GIRLS' TRAINING SCHOOL
Geneva 68361 (Fillmore County)

Donald F. Best, Superintendent
Area served: State
Admission age limit: Under 18
Opened: 1892 Present rated capacity: 125

OFFICE OF PAROLE ADMINISTRATION
Box 94754, Lincoln 68509

Lloyd I. Watts, Administrator

Supervision of Several Group foster homes for youth released
from institutions.

NEVADA

STATE SCHOOLS

Central Administrative Body

STATE DEPARTMENT OF HEALTH, WELFARE AND REHABILITATION

Roger Trounday, Director, Carson City 89701

NEVADA YOUTH TRAINING CENTER
P.O. Box 469, Elko 89801 (Elko County)

Joseph C. Gardner, Superintendent
Area served: State
Admission age limit: 8 years to 20 years
Opened: 1865 Present rated capacity: 160 (boys)

NEVADA GIRLS TRAINING CENTER
P.O. Box 427, Caliente 89008 (Lincoln County)

Jay Miller, Superintendent
Area served:
Admission age limits: 8 years, under 18
Opened: 1962 Present rated capacity: 60

NEW HAMPSHIRE

STATE SCHOOL

Central Administrative Body

BOARD OF TRUSTEES

Robert P. Leslie, Chairman, State Industrial School,
Manchester 03105

STATE INDUSTRIAL SCHOOL

Box 303, Manchester 03105 (Hillsborough County)

Michael Morello, Ed.D., Superintendent

Area served: State

Admission age limits: Under 17 years

Opened: 1858 Present rated capacity: 190 (150 boys; 40 girls)

NEW JERSEY

Central Administrative Body

DEPARTMENT OF INSTITUTIONS AND AGENCIES

Dr. Lloyd W. McCorkle, Commissioner, State Office
Building, 135 West Hanover Street, P.O. Box 1237,
Trenton 08625

Albert C. Wagner, Director, Division of Correction
and Parole

TRAINING SCHOOL FOR BOYS

Jamesburg 08831 (Middlesex County)

Charles W. Houston, Superintendent

Area served: State

Admission age limits: 14 years, under 16

Opened: 1867 Present rated capacity: 499

TRAINING SCHOOL FOR BOYS

Skillman 08558 (Somerset County)

Alfred B. Vuocolo, Ph.D., Superintendent

Area served: State

Admission age limits: 13 years and under

Opened: 1969 Present rated capacity: 190

TRAINING SCHOOL FOR GIRLS

Stuyvesant Avenue, Trenton 08602 (Mercer County)

Miss Regina M. Flynn, Superintendent

Area served: State

Admission age limits: 8 years, under 17

Opened: 1871 Present rated capacity: 272

HIGHFIELDS RESIDENTIAL GROUP CENTER

Hopewell 08525 (Mercer County)

Albert Axelrod, Superintendent

Area served: State

Admission age limits: 16-18 years

Opened: 1950 Present rated capacity: 20 (boys)

NEW JERSEY (cont'd)

OCEAN RESIDENTIAL GROUP CENTER
Forked River 08731 (Ocean County)

Vincent J. Regan, Superintendent
Area served: State
Admission age limits: 16 - 18 years
Opened: 1963 Present rated capacity: 20 (boys)

TURRELL RESIDENTIAL GROUP CENTER
Allaire (Monmouth County)
Mailing address: Farmingdale 07727

Miss Ann M. Woods, Superintendent
Area served: State
Admission age limits: 16 - 18 years
Opened: 1961 Present rated capacity: 18 (girls)

WARREN RESIDENTIAL GROUP CENTER
Oxford 07863 (Warren County)

Paul L. Rose, Superintendent
Area served: State
Admission age limits: 16 - 18 years
Opened: 1960 Present rated capacity: 20 (boys)

NEW MEXICO

STATE SCHOOLS

Central Administrative Body

DEPARTMENT OF CORRECTIONS

Howard Leach, Secretary, P.O. Box 1059, Santa Fe 87501

NEW MEXICO BOYS' SCHOOL
P.O. Box 38, Springer 87747

Bob Marrs, Superintendent
Area served: State
Admission age limit: Under 21
Opened: 1909 Present rated capacity: 200

EAGLE NEST CAMP
Cimarron Canyon Wild Life Area, Eagle Nest 87718
(Colfax County)

Pat Solano, Director
Area served: State (assigned from New Mexico Boys' School)
Admission age limit: Under 15
Opened: 1965 Present rated capacity: 50

CAMP SIERRA BLANCA
P.O. Box 68, Ft. Stanton 88323 (Lincoln County)

E. B. Gutierraz, Acting Director
Area served: State (assigned from New Mexico Boys' School)
Admission age limit: under 21
Opened: 1965 Present rated capacity: 50

GIRLS' WELFARE HOME
Box 6038, Station B. Albuquerque 87107

Leslie Russell, Acting Superintendent
Area served: State
Admission age limit: under 18
Opened: 1921 Present rated capacity: 123

NEW YORK

STATE SCHOOLS

Central Administrative Body

STATE DEPARTMENT OF SOCIAL SERVICES

George K. Wyman, Commissioner, 1450 Western Avenue,
Albany 12203

Robert Shulman, Deputy Commissioner, Division of
Children's Services

Winford Oliphant, Assistant Commissioner for Children's
Services

WARWICK SCHOOL FOR BOYS
Warwick 10990 (Orange County)

A. Alfred Cohen, Superintendent
Area served: New York City and Southeastern counties
Admission age limits: 13 years to 14½
Opened: 1932 Present rated capacity: 400

AGRICULTURAL AND INDUSTRIAL SCHOOL
Industry 14474 (Monroe County)

John B. Costello, Superintendent
Area served: Western New York State
Admission age limits: 13 years, under 17
Opened: 1849 Present rated capacity: 400 (boys)

OTISVILLE SCHOOL FOR BOYS
Otisville 10963 (Orange County)

Benjamin J. Hill, Ed.D., Superintendent
Area served: New York City and Southeastern counties
Admission age limits: 14½ to 15½ years
Opened: 1955 Present rated capacity: 400

GOSHEN CENTER FOR BOYS
Goshen 10924 (Orange County)

Norman R. Catlett, Director
Area served: State
Admission age limits: 13 years, under 17
Opened: 1947 Present rated capacity: 100

NEW YORK (cont'd)

HIGHLAND SCHOOL FOR CHILDREN
Highland 12528 (Ulster County)

Frederick S. Appleton, Superintendent
Area served: State
Admission age limits: 7 years, under 13
Opened: 1957 Present rated capacity: 290 (boys and girls)

NEW HAMPTON SCHOOL FOR BOYS
New Hampton 10958 (Orange County)

Herman Sapier, Ph.D., Superintendent
Area served: New York City and Southeastern counties
Admission age limits: 15½ years, under 17
Opened: 1958 Present rated capacity: 328

SOUTH KORTRIGHT CENTER FOR BOYS
South Kortright 13842 (Delaware County)

Frederick Allen, Director
Area served: New York City and Southeastern and Northeastern
counties
Admission age limits: 15 years, under 17
Opened: 1963 Present rated capacity: 50

NEW YORK SCHOOL FOR GIRLS
Hudson 12534 (Columbia County)

Thomas E. Tunney, Superintendent
Area served: Western and eastern counties and New York City
Admission age limits: 12 years, under 17
Opened: 1904 Present rated capacity: 252

WYNANTSKILL CENTER FOR GIRLS
Wynantskill 12198 (Rensselaer County)

Harold R. Bissett, Director
Area served: Western and eastern counties and New York City
Admission age limits: 13 years, under 17
Opened: 1964 Present rated capacity: 80

BROOKWOOD CENTER FOR GIRLS
Claverack (Columbia County)
Mailing address: Hudson 12534

Frank Shaughnessy, Director
Area served: State
Admission age limits: 13 years, under 17
Opened: 1964 Present rated capacity: 60

NEW YORK (cont'd)

TRYON SCHOOL FOR BOYS
Johnstown 12078 (Fulton County)

Sidney Zirin, Superintendent
Area served: Northeastern Counties
Admission age limits: 13 years, under 17
Opened: 1966 Present rated capacity: 100

SOUTH LANSING SCHOOL FOR GIRLS
South Lansing 14882

Muriel E. Jenkins, Superintendent
Area served: Central New York State
Admission age limits: 13 years, under 17
Opened: 1968 Present rated capacity: 56

OVERBROOK CENTER FOR CHILDREN
Red Hook 12571 (Dutchess County)

Joseph B. Robinson, Director
Area served: State
Admission age limits: 7 years, under 17
Opened: 1967 Present rated capacity: 25

AMENIA CENTER FOR GIRLS
Route 22, Amenia 12501

Edward Norris, Director
Area served: State
Admission age limits: 16 years, under 17
Opened: 1968 Present rated capacity: 20

Community based programs are administratively supervised by the Community Services Bureaus--Metropolitan and Upstate.

COMMUNITY SERVICES BUREAU--METROPOLITAN

Main office in New York City at 15 Parks Row, 10038, and an office at 96 Duane Street, with branch offices in Yonkers, Newburgh, and Mineola in addition to some residential units throughout New York City. These include two Group Homes for girls in Brooklyn and two Boys' Residences, one in the Bronx and one in Manhattan.

Joseph M. Linda, Director

COMMUNITY SERVICES BUREAU--UPSTATE

407 Commerce Building, Rochester 14604
Branches in Buffalo, Syracuse, Canton, Utica, and Albany.
Peter A. Damiano, Director

NORTH CAROLINA

STATE SCHOOLS

Central Administrative Body

DEPARTMENT OF JUVENILE CORRECTION

Blaine M. Madison, Commissioner of Juvenile Correction
116 West Hargett Street, Raleigh 27602

J. Walter Bryan, Deputy Commissioner

R. Vance Robertson, Deputy Commissioner

EASTERN CAROLINA TRAINING SCHOOL (FOUNTAIN SCHOOL)
Rocky Mount 27803 (Edgecombe County)

William D. Clark, Director
Area served: State
Admission age limit: Under 16
Opened: 1926 Present rated capacity: 230 (boys)

CAMERON MORRISON SCHOOL
Hoffman 28347 (Richmond County)

Henry W. Parker, Director
Area served: State
Admission age limit: Under 18
Opened: 1925 Present rated capacity: 355

STONEWALL JACKSON SCHOOL
Concord 28025 (Cabarrus County)

Hoyt O. Sloop, Director
Area served: State
Admission age limit: 12-18 years
Opened: 1909 Present rated capacity: 330 (boys)

SAMARKAND MANOR
Eagle Springs 27242 (Moore County)

Miss Reva Mitchell, Director
Area served: State
Admission age limit: Under 18
Opened: 1918 Present rated capacity: 320

NORTH CAROLINA (cont'd)

STATE TRAINING SCHOOL FOR GIRLS
(Dobbs Farm) Kinston 28501 (Lenoir County)

Miss Mae D. Holmes, Director
Area served: State
Admission age limit: Under 18
Opened: 1944 Present rated capacity: 230

SAMUEL LEONARD SCHOOL
McCain 28361 (Hoke County)

William R. Windley, Director
Area served: State
Admission age limit: Under 16
Opened: 1959 Present rated capacity: 258 (boys)

JUVENILE EVALUATION CENTER
Swannanoa 28778 (Buncombe County)

J. Louis Parrish, Director
Area served: State
Admission age limit: Under 18
Opened: 1961 Present rated capacity: 300 (coed)

C. A. DILLON SCHOOL
Butner 27509 (Granville County)

Bill D. Noland, Director
Area served: State
Admission age limit: Under 18
Opened: 1968 Present rated capacity: 113 (coed)

NORTH DAKOTA

STATE SCHOOL

Central Administrative Body

DEPARTMENT OF INSTITUTIONS

Walter R. Fiedler, Director, State Capitol, Bismark
58501

NORTH DAKOTA INDUSTRIAL SCHOOL
Mandan 58544 (Morton County)

Cameron L. Clemens, Superintendent
Area served: State
Admission age limits: 12 years, under 21
Opened: 1903 Present rated capacity: 160 (115 boys; 45 girls)

OHIO

STATE SCHOOLS

Central Administrative Body

OHIO YOUTH COMMISSION

William J. Ensign, Director, 2280 West Broad Street,
Columbus 43223

William Willis, Deputy Director, Correctional Services

Unfilled, Assistant Deputy Director, Correctional Services

FAIRFIELD SCHOOL FOR BOYS
Lancaster 43130 (Fairfield County)

William Balson, Superintendent
Area served: State
Admission age limits: 10-17 years
Opened: 1858 Present rated capacity: 650

SCIOTA VILLAGE
P.O. Box 100, Powell 43065 (Delaware County)

M. B. McLane, Superintendent
Area served: State
Admission age limits: 12-17
Opened: 1860 Present rated capacity: 2/5

TRAINING CENTER FOR YOUTH
2280 West Broad St., Columbus 43223 (Franklin County)

John Washington, Director
Area served: State
Admission age limits: 10-18 years
Opened: 1963 Present rated capacity: 104 (boys)

TRAINING INSTITUTION, Central Ohio
2130 W. Broad Street, Columbus 43223 (Franklin County)

Eugene J. Vejsicky, Superintendent
Area served: State
Admission age limits: 15-17 years
Opened: 1961 Present rated capacity: 192

OHIO (cont'd)

JUVENILE DIAGNOSTIC CENTER
2280 W. Broad Street, Columbus 43223 (Franklin County)

Victor Copeland, Superintendent
Area served: State
Admission age limits: 10-17 years
Opened: 1914 Present rated capacity: 296

MOHICAN YOUTH CAMP
Loudonville 44842 (Ashland County)

Gerald Novack, Superintendent
Area served: State
Admission age limits: 15-17 years
Opened: 1959 Present rated capacity: 120

ZALESKI YOUTH CAMP
Zaleski 45698 (Vinton County)

Lawrence Russell, Superintendent
Area served: State
Admission age limits: 15-17 years
Opened: 1959 Present rated capacity: 60

RIVER VIEW SCHOOL FOR GIRLS
P.O. Box 100, Powell 43065

John Govine, Director
Area served: State
Admission age limits: 15-18 years
Opened: 1968 Present rated capacity: 152 (girls)

CUYAHOGA HILLS BOYS SCHOOL
4321 Green Road, Warrensville Heights 44128

Leonard Ford, Director
Admission age limits: 14-15
Area served: State
Opened: 1969 Present rated capacity: 200

OHIO (cont'd)

MAUMEE YOUTH CAMP

R.F.D. #2, Liberty Center 43532 (Henry County)

John W. Wallace, Superintendent

Area served: State

Admission age limits: 10-14

Opened: 1966 Present rated capacity: 120

HERBERT F. CHRISTIAN YOUTH CAMP

632 E. Eleventh Avenue, Columbus 43211 (Franklin County)

William Cummings, Superintendent

Area served: State

Admission age limits: 15-17

Opened: 1963 Present rated capacity: 100

ZANESVILLE YOUTH CAMP

Route 5, Zanesville 43701 (Muskingum County)

Ralph Starkey, Superintendent

Area served: State

Admission age limits: 15-17 years

Opened: 1967 Present rated capacity: 40

LOCAL SCHOOLS

GLENVIEW-HILLCREST SCHOOLS*

Hillcrest: 246 Bonham Road, Cincinnati 45215

Present rated capacity: 19 (girls)

Admission age limits: 12-18 years

Glenview: 10965 Springfield Pike, Cincinnati 45246

Present rated capacity: 84 (boys)

Admission age limits: 10-15 years

A. G. Butz, Headmaster

Area served: Hamilton County and some surrounding areas

Admission age limits: 9-16 years

Opened: 1914 Present rated capacity:

*GLENVIEW-HILLCREST SCHOOLS are not co-educational

OHIO (cont'd)

Central Administrative Body

CUYAHOGA COUNTY WELFARE DEPARTMENT

DIVISION OF CHILD WELFARE

Eugene F. Burns, Director, Cleveland 44100

CLEVELAND BOYS SCHOOL

Hines Hill Road, Hudson 44236

Francis H. Maxwell, Superintendent

Area served: Cuyahoga County

Admission age limits: 10-17 years

Opened: 1903 Present rated capacity: 124

BLOSSOM HILL SCHOOL FOR GIRLS

4400 Oakes Road, Brecksville 44141

John A. Spezzatiero, Superintendent

Area served: Cuyahoga County

Admission age limits: 12-18 years

Opened: 1928 Present rated capacity: 80

OKLAHOMA

STATE SCHOOLS

Central Administrative Body

OKLAHOMA STATE DEPARTMENT OF PUBLIC WELFARE

L. E. Rader, Director, P.O. Box 25352, Oklahoma City 73125

James R. Overfelt, Division Supervisor, Division of Services
to Children and Youth

Carmel Bland, Consultant on Institutional Management

HELENA STATE SCHOOL FOR BOYS
Helena 73741 (Alfalfa County)

David Shafer, Superintendent
Area served: State
Admission age limits: 10 years, under 16
Opened: 1907 Present rated capacity: 166

BOLEY STATE SCHOOL FOR BOYS
Box 308, Boley 74829 (Okfuskee County)

R. W. Henson, Superintendent
Area served: State
Admission age limits: 10 years, under 16
Opened: 1927 Present rated capacity: 110
(A new dormitory is under construction. Capacity will remain
approximately the same, as old facility to be phased out.)

GIRLS' TOWN
Box 99, Tecumseh 74873 (Pottawatomie County)

Robert Drake, Superintendent
Area served: State
Admission age limits: 10 years, under 18
Opened: 1917 Present rated capacity: 175

OREGON

STATE SCHOOLS

Central Administrative Body

STATE BOARD OF CONTROL

Carl A. Haugerud, Secretary, 775 Court Street, N. E.,
Salem 97301

George W. Randall, Administrator, Corrections Division,
401 Capitol Building, Salem 97310

MACLAREN SCHOOL FOR BOYS
Woodburn 97071 (Marion County)

Amos E. Reed, Superintendent
Area served: State
Admission age limits: 12 years, under 18
Opened: 1891 Present rated capacity: 400

CAMP TILLAMOOK
P.O. Box 147, Tillamook 97141 (Tillamook County)

Jack Millard, Director
Present rated capacity: 30 Opened: 1957
(Serves boys from MACLAREN SCHOOL)

CAMP FLORENCE
P.O. Box 981, Florence 97349 (Lane County)

Toivo Aho, Director
Opened: 1965 Present rated capacity: 30
(Serves boys from MACLAREN SCHOOL)

HILLCREST SCHOOL
2450 Strong Road, Salem 97310 (Marion County)

David A. Pollak, Superintendent
Area served: State
Admission age limits: 12 years, under 18
Opened: 1913 Present rated single capacity: 133 (girls)

PENNSYLVANIA

STATE SCHOOLS

Central Administrative Body

STATE DEPARTMENT OF PUBLIC WELFARE

Thomas W. Georges, Jr., M.D., Secretary of Public Welfare
Health and Welfare Building, Harrisburg 17120

Elias S. Cohen, Commissioner, Office of Family Services

Anthony Catalino, Acting Director, Bureau of Children's
Institutions

YOUTH DEVELOPMENT CENTER AT SOUTH PHILADELPHIA
Fort Mifflin Rd., Philadelphia 19153 (Philadelphia County)

Richard Cleary, Acting Director
Area served: Philadelphia and several surrounding counties
Admission age limits: 16-18 years
Opened: 1966 Present rated capacity: 60 (boys)

YOUTH DEVELOPMENT CENTER AT NEW CASTLE
R.D. 6, New Castle 16101 (Lawrence County)

Donald D. MacDougald, Director
Area served: State - Priority to Western counties
Admission age limits: 15-18 years
Opened: 1968 Present rated capacity: 250

YOUTH DEVELOPMENT AT CORNWELLS HEIGHTS
Box 201, Cornwells Hights 19020 (Bucks County)

Robert Sobolevitch, Director
Area served: Primarily 17 Eastern counties
Admission age limits: 12-18 years
Opened: 1968 Present rated capacity: 250 (boys)

YOUTH DEVELOPMENT CENTER AT WARRENDALE
Warrendale 15086 (Allegheny County)

James Hurd, Director
Area served: State - Priority to Western counties
Admission age limits: 12-15 years
Opened: 1962 Present rated capacity: 150 (boys)

PENNSYLVANIA (cont'd)

YOUTH DEVELOPMENT CENTER AT WAYNESBURG
R.D. 1, Waynesburg 15370 (Greene County)

Mrs. Gloria G. Gugliotta, Director
Area served: State - Priority to Western counties
Admission age limits: 12-18 years
Opened: 1961; Expanded: 1968 Present rated capacity: 144 (girls)

YOUTH FORESTRY CAMP #1 AT RACCOON CREEK STATE PARK
R.D. 1, Hookstown 15050 (Beaver County)

Thornton Walker, Director
Area served: Priority to Western counties
Admission age limits: 15-18 years
Opened: 1957 Present rated capacity: 52 (boys)

YOUTH FORESTRY CAMP #2 AT HICKORY RUN STATE PARK
White Haven 18661 (Carbon County)

Ernest D. Powell, Director
Area served: Priority to Eastern counties
Admission age limits: 15-18 years
Opened: 1961 Present rated capacity: 52

YOUTH FORESTRY CAMP #3 AT TROUGH CREEK STATE PARK
R.D. Aitch 16610 (Huntingdon County)

Peter Stollery, Director
Area served: Priority to central counties
Admission age limits: 15-18 years
Opened: 1961 Present rated capacity: 56 (boys)

YOUTH DEVELOPMENT DAY TREATMENT CENTER
151 W. Luzern St., Philadelphia 19140 (Philadelphia County)

Harry Siegel, Director
Area served: Philadelphia
Admission age limits: 15½ - 18 years
Opened: 1961 Present rated capacity: 200

STATE SUBSIDIZED SCHOOLS

GLEN MILLS SCHOOLS
Glen Mills 19342 (Delaware County)

Harold Novick, Superintendent
Area served: State
Admission age limits: 11-16 years
Opened: 1966 Present rated capacity: 275 (boys)

PENNSYLVANIA (cont'd)

SLEIGHTON FARM SCHOOL FOR GIRLS
Darling P.O., Darling 19063 (Delaware County)

Mrs. Adeline H. Frigond Tabourin
Area served: State
Admission age limits: 12-17 years
Opened: 1826 Present rated capacity: 175 (girls)

LOCAL SCHOOL

BERKS COUNTY BOYS' HOME*
821 Schuylkill Avenue, Reading 19601

Mrs. Claire Shultz, Acting Superintendent
Area served: Berks County
Admission age limits: 11-17 years
Opened: 1912 Present rated capacity: 26

*Administered by a private Board of Trustees, county financed.

RHODE ISLAND

STATE SCHOOLS

Central Administrative Body

DEPARTMENT OF SOCIAL AND REHABILITATIVE SERVICES

John Affleck, Director, 1 Washington Avenue
Providence 02905

John F. Sharkey, Assistant Director for Correctional
Services, 1 Washington Avenue, Providence 02905

RHODE ISLAND TRAINING SCHOOL FOR BOYS
Box 3, Reservoir Avenue, Howard 02901 (Providence County)

Joseph P. Devine, Superintendent
Admission age limits: under 18
Opened: 1882 Present rated capacity: 140
Area served: State

RHODE ISLAND TRAINING SCHOOL FOR GIRLS
Howard 02834

Joseph P. Devine, Superintendent
Area served: State
Admission age limits: 7 years, under 18
Opened: 1882 Present rated capacity: 48

SOUTH CAROLINA

STATE SCHOOLS

Central Administrative Body

STATE BOARD OF JUVENILE CORRECTIONS

VACANT, Chairman, P.O. Box 1628, Greenville 29602

Mrs. Barbara T. Sylvester, Secretary, 510 Camellia Circle,
Florence 29501

Grady Diall, Director, 1720 Shivers Road, Columbia 29636

SOUTH CAROLINA SCHOOL FOR BOYS

Route 4, Florence 29501 (Florence County)

George O. Compton, Superintendent

Area served: State

Admission age limits: 12-14

Opened: 1908 Present rated capacity: 750

JOHN G. RICHARDS SCHOOL FOR BOYS

3200 Broad River Road, Columbia 29210 (Richland County)

Norman Davis, Superintendent

Area served: State

Admission age limits: 15 and 16

Opened: 1900 Present rated capacity: 300

SOUTH CAROLINA SCHOOL FOR GIRLS

4900 Broad River Road, Columbia 29210

Harry Dunnigan, Superintendent

Area served: State

Admission age limits: 15 and 16

Opened: 1918 Present rated capacity: 100

RIVERSIDE SCHOOL FOR GIRLS

4650 Broad River Road, Columbia 29210

Mrs. Mabel B. Ashe, Superintendent

Area served: State

Admission age limits: 10-15 years

Opened: Present rated capacity: 120

SOUTH DAKOTA

STATE SCHOOLS

Central Administrative Body

STATE BOARD OF CHARITIES AND CORRECTIONS

J. D. Parkinson, Executive Director, Capitol Building,
Pierre 57501

SOUTH DAKOTA TRAINING SCHOOL

Box 7, Plankinton 57368 (Aurora County)

Edward Green, Superintendent

Area served: State

Admission age limits: Under 18

Opened: 1887 Present rated capacity: 150 (100 boys; 50 girls)

YOUTH FORESTRY CAMP

Box 151, Custer 57730

Herman Venekamp, Director

Admission age limits: 16-21 years

Opened: 1967 Present rated capacity: 30

CONTINUED

1 OF 2

TENNESSEE

STATE SCHOOLS

Central Administrative Body

DEPARTMENT OF CORRECTIONS

Mr. Mark Luttrell, Commissioner, 244 Doctors Building,
Nashville 37203

Mr. Weldon W. Cox, Deputy Commissioner Youth Services,
200 Doctors Building, Nashville 37203

STATE VOCATIONAL TRAINING SCHOOL FOR BOYS
Nashville 37218 (Davidson County)

Joe Helton, Superintendent
Area served: State
Admission age limits: 12-15 years
Opened: 1912 Present rated capacity: 350

TENNESSEE VOCATIONAL SCHOOL FOR GIRLS
Tullahoma 37388 (Coffee County)

Mrs. Nell J. Garland, Superintendent
Area served: State
Admission age limits: 15-18 years
Opened: 1917 Present rated capacity: 160

TENNESSEE VOCATIONAL SCHOOL FOR GIRLS
2700 Heiman Street, Nashville 37208 (Davidson County)

Mrs. M. Marlene Howlett, Superintendent
Area served: State
Admission age limits: 12-15 years
Opened: 1923 Present rated capacity: 135

TENNESSEE YOUTH CENTER
Joelton 37090 (Davidson County)

Seth Garrington, Superintendent
Area served: State
Admission age limits: 15½ to 18 years
Opened: 1962 Present rated capacity: 100

TENNESSEE (cont'd)

INTENSIVE TREATMENT UNIT*

Route 3, Stewarts Lane, Nashville 37208 (Davidson County)

Andrew Parker, Director
Area served: State
Admission age limits: 16-18 years
Opened: 1965 Present rated capacity: 96

MEMPHIS - SHELBY COUNTY YOUTH GUIDANCE SCHOOL - Half-Way House
Memphis, Tennessee

Bill Key, Director
Area served: Memphis-Shelby County
Admission age limits: 12 years, under 18
Opened: 1963 Present rated capacity: 30

TRAINING CENTER
Only, Tennessee 37140, Route 1

Vince Thompson, Superintendent

Foster care program administered by Youth Services Section with five
regional offices, working with staff of all institutions and the
Division of Juvenile Probation

Robert A. Derington, Director, Division of Juvenile Probation,
208 Doctors Building, Nashville 37203

*Correction and Vocational Rehabilitation joint program

TEXAS

STATE SCHOOLS

Central Administrative Body

TEXAS YOUTH COUNCIL

Dr. James A. Turman, Executive Director, 201 East 14th Street,
Austin 78701

GATESVILLE STATE SCHOOL FOR BOYS
P.O. Box 417, Gatesville 76528 (Coryell County)

M. B. Kindrick, General Superintendent
Area served: State
Admission age limits: 10-17 years

STATEWIDE RECEPTION CENTER FOR DELINQUENT BOYS

David Sandefur, Director
Present rated capacity: 140

HILLTOP SCHOOL

Paul Bromser, Superintendent
Opened: 1889 Present rated capacity: 320

TERRACE SCHOOL

Rabon Balch
Opened: 1961 Present rated capacity: 240

HACKBERRY SCHOOL

Willie Johnson, Superintendent
Opened: 1963 Present rated capacity: 240

LIVE OAK SCHOOL

Leland Dyess, Superintendent
Opened: 1913 Present rated capacity: 160

VALLEY SCHOOL

Knox Lovejoy, Superintendent
Opened: 1958 Present rated capacity: 160

TEXAS (cont'd)

SYCAMORE SCHOOL

Floyd Walker, Superintendent
Opened: 1967 Present rated capacity: 240

RIVERSIDE SCHOOL

Leland Dyess, Superintendent
Opened: 1961 Present rated capacity: 240

MOUNTAIN VIEW SCHOOL FOR BOYS*
P.O. Box 800 Gatesville 76528

George B. Adams, Superintendent
Area served: State
Admission age limits: 10-17 years
Opened: 1962 Present rated capacity: 480

GAINESVILLE STATE SCHOOL FOR GIRLS
P.O. Box 677, Gainesville 76240

T. G. Riddle, Superintendent
Area served: State
Admission age limits: 10-18 years
Opened: 1915 Present rated capacity: 350

CROCKETT STATE SCHOOL FOR GIRLS
P.O. Box 411, Crockett 75835

Pete Harrell, Superintendent
Area served: State
Admission age limits: 10-18 years
Opened: 1947 Present rated capacity: 209

Halfway Houses are operated in selected metropolitan areas by the
Texas Youth Council as a supervised aftercare (parole) program.

*Security Treatment Institution for chronic, serious juvenile offenders.

TEXAS (cont'd)

LOCAL SCHOOLS

Central Administrative Body

HARRIS COUNTY JUVENILE PROBATION DEPARTMENT

Larry W. Fultz, Chief Juvenile Probation Officer

David H. Baker, Director, Court Services, 3540 West Dallas,
Houston 77019

HARRIS COUNTY BOYS SCHOOL
Drawer 4, Webster 77598

John Peters, Superintendent
Area served: Harris County
Admission age limits: 10-14 years
Opened: 1955 Present rated capacity: 60

Central Administrative Body

BOARD OF MANAGERS

George P. Cullum Sr., Chairman

DALLAS COUNTY BOYS HOME
P.O. Box 118, Hutchins 75141

George P. Sprout, Superintendent
Area served: Dallas County
Admission age limits: 10-17 years
Opened: 1932 Present rated capacity: 80

UTAH

STATE SCHOOLS

Central Administrative Body

DEPARTMENT OF HEALTH AND WELFARE

Ward C. Holbrook, Executive Director

Evan E. Jones, Director, Division of Family Services,
231 East 4th Street, Salt Lake City 84103

UTAH STATE INDUSTRIAL SCHOOL
Box 41, Ogden 84404 (Weber County)

Claud H. Pratt, Superintendent
Area served: State
Admission age limits: Under 18 years
Present rated capacity: 325 (235 boys; 90 girls)

VERMONT

STATE SCHOOLS

Central Administrative Body

DEPARTMENT OF CORRECTIONS

Lawrence Bershad, Commissioner, State Office Building
Montpelier 05602

THE WEEKS SCHOOL

100 MacDonough Drive, Vergennes 05491
(Addison County)

Harrison C. Greenleaf, Superintendent

Area served: State

Admission age limits: 10 years, under 17; 17 years under 19
with permission of the Commissioner
of Corrections

Opened: 1865 Present rated capacity: 175 (boys and girls)

LAKESIDE CENTER

Box 715, Burlington 05401

Vacant, Superintendent

Area served: State

Admission age limits: 16-20

Opened: 1966 Present rated capacity: 20 (boys)

VIRGINIA

STATE SCHOOLS

Central Administrative Body

DEPARTMENT OF WELFARE AND INSTITUTIONS

Otis L. Brown, Director, 429 South Belvidere Street
Richmond, Virginia 23220

Carroll R. Minor, Director, Division of Youth Services

RECEPTION AND DIAGNOSTIC CENTER FOR CHILDREN

P.O. Box 3368, Bon Air 23235

Clyde S. Lausney, Jr., Director

Area served: State

Admission age limits: 8 years, under 18

Opened: 1968 Present rated capacity: 210

BEAUMONT SCHOOL FOR BOYS

Beaumont 23014 (Powhatan County)

Gary Henman, Superintendent

Area served: State

Admission age limits: 15 years, under 18

Opened: 1890 Present rated capacity: 400

HANOVER SCHOOL FOR BOYS

Hanover 23069 (Hanover County)

Fred E. Jordan, Superintendent

Area served: State

Admission age limits: 8 years, under 15

Opened: 1898 Present rated capacity: 300

BON AIR SCHOOL FOR GIRLS

Bon Air 23235

Mrs. Ann F. Houston, Superintendent

Area served: State

Admission age limits: 15 years, under 18

Opened: 1910 Present rated capacity: 175

VIRGINIA (cont'd)

JANIE PORTER BARRETT SCHOOL FOR GIRLS
Hanover 23069 (Hanover County)

Thomas R. Foster, Superintendent
Area served: State
Admission age limits: 8 years, under 15
Opened: 1915 Present rated capacity: 130

NATURAL BRIDGE FORESTRY CAMP
Natural Bridge Station 24579 (Rockbridge County)

William J. Linkous, Superintendent
Area served: State
Admission age limits: 16 and over
Opened: 1964 Present rated capacity: 90

JUVENILE VOCATIONAL INSTITUTE
Honaker 24260 (Russell County)

Preston T. Buchanan, Superintendent
Area served: State
Admission age limits: 16 and over

PINECREST CENTER
5817 Walmsley Boulevard 23224 (Chesterfield County)

Robert Sutton, Superintendent
Area served: State
Admission age limits: 8 years, under 12
Opened: 1968 Present rated capacity: 35

HALFWAY HOUSE
721 Spring Street, Richmond 23220

John Scott, Manager
Area served: State
Admission age limits: 16 and over
Opened: 1969 Present rated capacity: 10

WASHINGTON

STATE SCHOOLS

Central Administrative Body

William R. Conte, M.D., Director

Thomas G. Pinnoc, Supervisor, Division of Juvenile
Rehabilitation, P.O. Box 768, Olympia 98501

Robert Tropp, Supervisor, Division of Institutional
Services

Richard Vernon, Supervisor, Youth Camp Services

GREEN HILL SCHOOL
P.O. Box 600, Chehalis 98532 (Lewis County)

Robert Quant, Superintendent
Area served: State
Admission age limits: 15-18 years
Opened: 1891 Present rated capacity: 170 (boys)

MAPLE LANE SCHOOL
Route 1, Box 300, Centralia 98531 (Lewis County)

Mrs. Edna Goodrich, Superintendent
Area served: State
Admission age limits: 14-18 years
Opened: 1914 Present rated capacity: 146

ECHO GLEN CHILDREN'S CENTER
Box 499, Snoqualmie 98065 (King County)

Dale E. Swenson, Superintendent
Area served: State
Admission age limits: 8-13 years
Opened: 1967 Present rated capacity: 208 (144 boys;
64 girls)

CASCADIA JUVENILE RECEPTION-DIAGNOSTIC CENTER
2002 East 28th, Tacoma 98404 (Pierce County)

William L. Callahan, Superintendent
Area served: State
Admission age limits: 8-18
Opened: 1963 Present rated capacity: 215 (coed)

WASHINGTON (cont'd)

FORT WORDEN TREATMENT CENTER

P.O. Box 581, Port Townsend 98368 (Jefferson County)

Robert Koschnick, Superintendent
Area served: State
Admission age limits: 13-15
Opened: 1958 for boys; 1961 for girls
Present rated capacity: 205 (coed)

CEDAR CREEK FOREST CAMP

P.O. Box 38, Littlerock 98556 (Thruston County)

Warren Netherland, Superintendent
Area served: State
Admission age limits: 15-18
Opened: 1959 Present rated capacity: 90 (boys)

MISSION CREEK YOUTH FOREST CAMP

P.O. Box 288, Belfair 98528 (Mason County)

Judson W. Turner, Superintendent
Area served: State
Admission age limits: 15-18
Opened: 1961 Present rated capacity: 60 (boys)

SPRUCE CANYON YOUTH FOREST CAMP

Tiger Star Route, Colville 99114

W. Richard Philpott, Superintendent
Area served: State
Admission age limits: 15-18
Opened: 1961 Present rated capacity: 60 (boys)

NASELLE YOUTH FOREST CAMP

Naselle 98638 (Pacific County)

Thomas E. Girard, Superintendent
Area served: State
Admission age limits: 15-18
Opened: 1967 Present rated capacity: 114 (boys)

WASHINGTON (cont'd)

INDIAN RIDGE YOUTH CAMP

P.O. Box 398, Arlington 98225

Donald E. Look, Superintendent
Admission age limits: 15-18
Present rated capacity: 60 (boys)

RIVERSIDE GROUP HOME

Building 9, 2002 E. 28th, Tacoma 98404 (Pierce County)

Harris E. Statema, Supervisor
Area served: State
Admission age limits: 15-18
Opened: 1962 Present rated capacity: 14 (boys)

WOODINVILLE GROUP HOME

14521 - 124th, N.E., Woodinville 98072 (King County)

Melvin Hill, Supervisor
Area served: State
Admission age limits: 15-18
Opened: 1965 Present rated capacity: 16 (boys)

SUNRISE GROUP HOME

Ephrata 98823 (Grant County) P.O. Box 1093

William Billesbach, Supervisor
Area served: State
Admission age limits: 14-18 years
Opened: 1960 Present rated capacity: 14

OAKRIDGE GROUP HOME

8701 Steilacoom Boulevard, Tacoma 98498

William Fitzer, Supervisor
Admission age limits: 15-18 years
Present rated capacity: 16 (girls)

CANYON VIEW GROUP HOME

260 N. Georgia Avenue, Wenatchie 98801

Lloyd H. Running, Supervisor
Admission age limits: 14-18 years
Present rated capacity: 16 (boys)

WEST VIRGINIA

STATE SCHOOLS

Central Administrative Body

COMMISSION OF PUBLIC INSTITUTIONS

J. Donald Clar, Commissioner, State Capitol, Charleston 25305

James Ancell, Acting Director, Division of Corrections

Ed Supark, Deputy Director of Juvenile Services

WEST VIRGINIA INDUSTRIAL SCHOOL FOR BOYS
Grafton 26354 (Taylor County)

James Kerns, Superintendent
Area served: State
Admission age limits: 10 years, under 18
Opened: 1890 Present rated capacity: 272

WEST VIRGINIA INDUSTRIAL SCHOOL FOR GIRLS
Salem 26426 (Doddridge County)

Mrs. Beatrice J. Noah, Superintendent
Area served: State
Admission age limits: 12 years, under 18
Opened: 1899 Present rated capacity: 200

WEST VIRGINIA FORESTRY CAMP FOR BOYS
Davis 26260 (Tucker County)

Kenneth Rubenstein, Superintendent
Area served: State
Admission age limits: 16-21 years
Opened: 1956 Present rated capacity: 84

WEST VIRGINIA FORESTRY CAMP FOR BOYS
Leckie 24856 (McDowell County)

Area served: State
Admission age limits: 16-21 years
Opened: 1970 Present rated capacity: 85

ANTHONY CORRECTIONAL CENTER
Neola 24961

WISCONSIN

STATE SCHOOLS

Central Administrative Body

STATE DEPARTMENT OF HEALTH AND SOCIAL SERVICES

DIVISION OF CORRECTIONS

Sanger B. Powers, Administrator, Division of Corrections,
State Office Building, Box 669, Madison 53701

Roland E. McCauley, Deputy Administrator

WISCONSIN SCHOOL FOR GIRLS
Oregon 53575 (Dane County)

Rex T. Duter, Superintendent
Area served: State
Admission age limits: 12 years, under 18
Opened: 1941 Present rated capacity: 231

WISCONSIN SCHOOL FOR BOYS
Wales 53183 (Waukesha County)

Roland C. Hershman, Superintendent
Area served: State
Admission age limits: 12 years, under 18
Opened: 1959 Present rated capacity: 344

KETTLE MORaine BOYS SCHOOL
Box 31, Plymouth 53073 (Sheboygan County)

Paul D. Prast, Superintendent
Area served: State
Admission age limits: 12 years, under 18
Opened: 1962 Present rated capacity: 287

LINCOLN BOYS SCHOOL
Box 96, Irma 54442 (Lincoln County)

Paul Imier, Superintendent
Area served: State
Admission age limits: 12 years, under 18
Opened: 1970 Present rated capacity: 287

WISCONSIN (cont'd)

WISCONSIN CORRECTIONAL CAMP SYSTEM

James W. Mathews, Warden, Box 669, Madison 53701

BLACK RIVER CAMP

Box 47, Meillsville 54456 (Jackson County)

Larry A. Alberts, Superintendent

Area served: State

Admission age limits: 16 years, under 18

Opened: 1962 Present rated capacity: 50

CAMP FLAMBEAU

Hawkins 54530

George J. Grusnick, Superintendent

Area served: State

Admission age limits: 15-21 years

Opened: 1966 (will close to juveniles July 1, 1971)

Present rated capacity: 40

WYOMING

STATE SCHOOLS

Central Administrative Body

STATE BOARD OF CHARITIES AND REFORM

Lloyd N. Hovee, Secretary, Room 216, Capitol Building,
Cheyenne 82001

WYOMING INDUSTRIAL INSTITUTE

Worland 82401 (Washakie County)

Berneil Kuchel, Superintendent

Area served: State

Admission age limits: Under 21

Opened: 1915 Present rated capacity: 110 (boys)

WYOMING GIRLS' SCHOOL

Sheridan 82801 (Sheridan County)

Jack Geisler, Superintendent

Area served: State

Admission age limits: 10 years, under 21

Opened: 1925 Present rated capacity: 55

COMMONWEALTH OF PUERTO RICO

Central Administrative Body

DEPARTMENT OF SOCIAL SERVICES
P.O. Box 11697, Santurce, Puerto Rico 00910

Honorable Efrain Santiago, Secretary of Social Services

Mr. William Philippi, Under Secretary

Dr. Victor M. Ramirez, Assistant Secretary, Program of Social Treatment Centers

INDUSTRIAL SCHOOL FOR BOYS
Road #102, Barrio Guanajibo, Mayaguez 00708, Box 367, Mayaguez

Mr. Monserrate Soto, Acting Director
Area served: Puerto Rico
Admission age limits: 12-17 years
Opened: 1908 Present rated capacity: 300

INDUSTRIAL SCHOOL FOR GIRLS
Adjuntas Road, Kilometer 6.8, Ponce 00731

Mr. Angel S. Muntaner, Director
Area served: Puerto Rico
Admission age limits: 12-17 years
Opened: 1940 Present rated capacity: 160

SOCIAL TREATMENT CENTER FOR BOYS
Road #14, Kilometer 4.0, Ponce 00731

Mr. Rene Camacho, Director
Area served: State
Admission age limits: 12-16 years
Opened: 1959 Present rated capacity: 80

FORESTRY CAMP FOR YOUTH - CAMP SANTANA
P.O. Box 536, Sabana Grande 00747

Mr. Thomas Ortiz Pacheco, Acting Director
Area served: Puerto Rico
Admission age limits: 16-20 years
Opened: 1962 Present rated capacity: 50

COMMONWEALTH OF PUERTO RICO (cont'd)

SOCIAL TREATMENT CENTER FOR GIRLS
Road #14, Barrio Robles, Aibonito 00609

Mrs. Enid M. Santos, Director
Area served: Puerto Rico
Admission age limits: 8-12 years
Opened: 1962 Present rated capacity: 75

SAN JUAN JUVENILE HOME FOR BOYS
286 Eleanor Roosevelt Avenue, Stop 31-4, Box 772, Hato Rey 00919

Mr. David Cabrera, Director
Area served: District of San Juan, Bayamon, Arecibo and Caguas
Admission age limits: 8-17 years
Opened: 1943 Present rated capacity: 100

PONCE JUVENILE HOME
Victoria Street, Ponce 00731

Mr. Fernando Echevarria, Director
Area served: District of Ponce, Aguadilla, Mayaguez, Guayama
Admission age limits: 8-17 years
Opened: 1957 Present rated capacity: 55

HUMACAO JUVENILE HOME
10 Dr. Vidal Street, Humacao 00661

Mr. Carmelo Torres Colon, Director
Area served: District of Humacao and Caguas
Admission age limits: 8-17 years
Opened: 1955 Present rated capacity: 20

RIO PIEDRAS JUVENILE HOME FOR GIRLS
Road #21-Barrio Monacillos, Box 22562-University Station, Rio Piedras 00931

Mrs. Thelma Pena, Director
Area served: District of San Juan, Bayamon, Arecibo, Caguas and Humacao
Admission age limits: 8-17 years
Opened: 1965 Present rated capacity: 50

STATE HOME FOR GIRLS
Barrio Cuevas-Road 846-Kilometer 2, Hectometer 4, Trujillo Alto, R.F.D. #2 - Buzon 2, Rio Piedras

Mrs. Domitila F. de Robles, Director
Area served: Puerto Rico
Admission age limits: 8-16 years
Opened: 1900 Present rated capacity: 125

COMMONWEALTH OF PUERTO RICO (cont'd)

STATE HOME FOR BOYS

Road #20 - Kilometer 5, Guaynabo 00657

Mr. Manuel Rosado, Director

Area served: Puerto Rico

Admission age limits: 8-16 years

Opened: 1939 Present rated capacity: 300

VOCATIONAL AND SOCIAL ORIENTATION CAMP

Box 33, El Rosario 00747

Mr. Domingo Rodriguez Mullet, Director

Area served: Puerto Rico

Admission age limits: 13-20 years

Opened: 1964 Present rated capacity: 50

GROUP HOME FOR YOUTH

Carretera Estatal #20, Kilometer 2.8, Guaynabo 00657

Mrs. Carmen Aviles, Director

Area served: Puerto Rico

Admission age limits: 12-16 years

Opened: 1963 Present rated capacity: 12

GROUP HOME FOR BOYS

Barrio Cupey Alto, Kilometer 2 - Hectometer 5, Rio Piedras 00928

Mr. and Mrs. Raul Medina, Directors

Area served: Puerto Rico

Admission age limits: 8-12 years

Opened: 1968 Present rated capacity: 12

GROUP HOME FOR BOYS

Sevilla St. #321, Hato Rey 00918

Mrs. Sara Catala, Director

Area served: Puerto Rico

Admission age limits: 8-15 years

Opened: 1970 Present rated capacity: 12

VIRGIN ISLANDS

INSULAR SCHOOLS

Central Administrative Body

Dr. Macon M. Berryman, ACSW, Commissioner, Charlotte Amalie,
P.O. Box 539, St. Thomas 00801

Miss Millicent A. Dandridge, ACSW, Director, Division of
Child and Family Services

INSULAR TRAINING SCHOOLS

Anna's Hope, St. Croix 00821

Gaveston David, Superintendent

THE BOYS SCHOOL

Joseph Christian, Assistant Superintendent

Area served: Virgin Islands

Admission age limits: 10 years, under 16

Opened: 1955 Present rated capacity: 52

YOUTH SCHOOL

Vacant, Assistant Superintendent

Area served: Virgin Islands

Admission age limits: 16, under 18 years

Opened: 1966 Present rated capacity: 26 (boys)

THE GIRLS SCHOOL

Julia Pankey, Assistant Superintendent

Area served: Virgin Islands

Admission age limits: 10 years, under 16

Opened: 1958 Present rated capacity: 26

END

END