

National Criminal Justice Reference Service

ncjrs

This microfiche was produced from documents received for inclusion in the NCJRS data base. Since NCJRS cannot exercise control over the physical condition of the documents submitted, the individual frame quality will vary. The resolution chart on this frame may be used to evaluate the document quality.

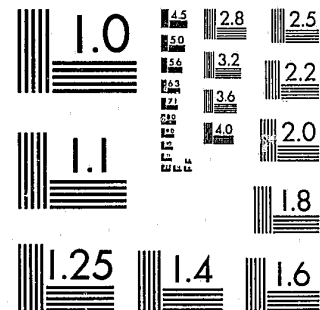

MICROCOPY RESOLUTION TEST CHART
NATIONAL BUREAU OF STANDARDS-1963-A

Microfilming procedures used to create this fiche comply with the standards set forth in 41CFR 101-11.504.

Points of view or opinions stated in this document are those of the author(s) and do not represent the official position or policies of the U. S. Department of Justice.

National Institute of Justice
United States Department of Justice
Washington, D. C. 20531

DATE FILMED

JULY 21, 1981

77103

Children
Committed

1979

Va. Dept. of Corrections

Va. Dept. of Corrections

MFI

CHARACTERISTICS OF CHILDREN COMMITTED

TO THE VA. DEPARTMENT OF CORRECTIONS
FISCAL YEAR ENDED JUNE 30, 1979

U.S. Department of Justice
National Institute of Justice

This document has been reproduced exactly as received from the person or organization originating it. Points of view or opinions stated in this document are those of the authors and do not necessarily represent the official position or policies of the National Institute of Justice.

Permission to reproduce this copyrighted material has been granted by

Stewart W. Lowery, Virginia
Department of Corrections

to the National Criminal Justice Reference Service (NCJRS).

Further reproduction outside of the NCJRS system requires permission of the copyright owner.

VA. DEPARTMENT OF CORRECTIONS
Division of Program Development & Evaluation
Research and Reporting Unit

NCJRS

APR 10 1981

ACQUISITIONS

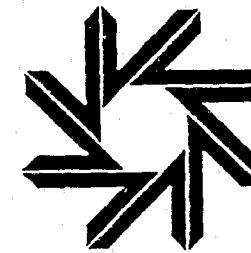

Your agency is on our distribution list for this report. Please return this page to the address below if you wish to be removed from the mailing list or if we have the incorrect address, or you need additional copies of the publication.

☐ DISCONTINUE SENDING REPORT

☐ SEND _____ ADDITIONAL REPORTS

CORRECT MAILING ADDRESS:

Return this information to:

Department of Corrections
Research & Reporting Unit
Reporting Section
P. O. Box 26963
Richmond, Virginia 23261

CCC 79

PREFACE

The information in the following annual statistical report was compiled by the Virginia Department of Corrections, Research and Reporting Unit. The data in this report reflect the characteristics of children committed during fiscal year 1979 (July 1, 1978 – June 30, 1979). All questions, remarks or requests relating to the report should be directed to:

Va. Department of Corrections
Research and Reporting Unit
Reporting Section
P. O. Box 26963
Richmond, Virginia 23261
Telephone: (804) 257-1974

Table of Contents

Introduction and Narrative of General Characteristics.....1
Narrative of Medical Evaluation3
Narrative of Educational Evaluation4

– TABLES –

GENERAL CHARACTERISTICS

Race and Sex.....5
Age at Commitment5
Committing Offenses.....6
Intelligence6
Age at First Community Contact7
Type of Community Contact7
Number of Commitments8
Month of Commitment.....8
Committing Court.....9
Living Situation of Child at Time of Commitment14
Earlier Living Situation of Child Committed.....14

MEDICAL EVALUATION

Previous Neurological Evaluation15
Previous Psychological Evaluation.....15
Previous Psychiatric Evaluation.....15
Previous Residential Placement for Behavior Problems16
Previous Psychiatric Hospitalization16
Overweight16
Underweight17
Tall for Age.....17
Short for Age17
Vision Disorder18
Dental Disorder.....18
Other Medical Disorders18
Hearing Disorder.....19
Speech Disorder19

EDUCATIONAL EVALUATION

Numeration.....20
Addition.....20
Subtraction.....21
Multiplication.....21
Division.....22
Fractions.....22
Application.....23
Money.....23
Time.....24
Measurement.....24

REPORT OF THE CHARACTERISTICS OF CHILDREN COMMITTED TO STATE CARE IN FISCAL YEAR 1979

This report represents the data recorded on the Direct Care System's Intake, History, Clinical Assessment, and Educational Assessment forms submitted by the Court Service Units, the Reception and Diagnostic Center, the Mobile Psychiatric Clinic and the Rehabilitative School Authority during fiscal year 1979. All of the children committed to the care of the Virginia Department of Corrections are received and tested at the Reception and Diagnostic Center. There were 1,306 children committed in the fiscal year ending June 30, 1979. This report is the second Characteristics Report published on a fiscal year basis; in prior years the statistics have been reported on a calendar year basis.

Summary of General Characteristics

COMMITTING OFFENSE

Of the 1,306 children committed in fiscal year 1979, 676 or 62.8 percent were committed for Offenses Against Property, while only 151 or 14.0 percent were committed for Offenses Against Persons. The most frequent committing offense was Break and Enter, accounting for 224 or 33.1 percent of all Offenses Against Property. Assault and Battery was the most common Offense Against Persons, accounting for 81 or 53.6 percent of such offenses. Alcohol or drug-related offenses accounted for only 17 or 1.3 percent of all commitments. The most common drug-related offense was Possession of Narcotics (Misdemeanor), accounting for 8 or 47.1 percent of all alcohol or drug-related offenses. There were 190 (14.5 percent) children committed for violation of probation.

RACE AND SEX

Only 188 or 14.4 percent of all commitments to the Department of Corrections in fiscal 1979 were female, while 1,118 or 85.6 percent were male. Black children committed totaled 520 or 39.8 percent, while white children totaled 786 or 60.2 percent. Black female commitments comprised only 60 or 4.6 percent of all commitments, while white females accounted for 128 or 9.8 percent of the total. Black males accounted for 460 commitments or 35.2 percent, while white males comprised the largest number of commitments with 658 or 50.4 percent.

AGE AT COMMITMENT

The average age of all children committed was 15.4 years. The most frequent age at commitment was 16 years, while 15 years was the second most frequent age.

AGE AT FIRST COMMUNITY CONTACT AND TYPE OF CONTACT

The most frequent age at first community contact was 13 years, comprising 18.4 percent of all commitments. Children who were 14 years old accounted for the second most frequent age with 17.8 percent. The Juvenile Court was the most frequent type of first contact, accounting for 816 or 79.6 percent of all commitments. The school psychologist/social worker was a very distant second in type of first contact with 105 or 10.2 percent of all commitments.

INTELLIGENCE

Average or Normal intelligence was the mode for all children committed in fiscal 1979, accounting for 50.3 percent of all commitments. Children with Dull Normal or below intelligence accounted for 33.3 percent of all commitments, while Bright Normal and above intelligence accounted for 10.5 percent. There were no children with Very Superior intelligence (I.Q. over 130) and 57 children (5.9 percent) were committed who tested Retarded intelligence (I.Q. below 70).

NUMBER OF COMMITMENTS

Children who were received only once at the Reception and Diagnostic Center accounted for 1,090 or 83.4 percent of the total commitments during fiscal year 1979. More than one commitment does not necessarily indicate recidivism. It is a common practice of the courts to send children to the Reception and Diagnostic Center for pre-dispositional evaluations. If the child is subsequently committed to State care, he will again be received at the Diagnostic Center, accounting for two commitments. Of the 1,306 commitments, 216 or 16.6 percent of the children had been received two or more times at the Center.

COMMITTING COURT

The cities committed the greatest number of children in fiscal 1979, accounting for 722 or 55.0 percent, while the counties committed 584 or 45.0 percent. The City of Norfolk committed the most children with 93, while the City of Newport News was second in commitments with 84. The City of Richmond was third with 83 commitments. The counties of Prince William, Fairfax and Henrico committed the largest number of children for county courts, committing 63, 62 and 47 respectively.

MONTH OF COMMITMENT

The months of January and March had the largest number of commitments, accounting for 135 and 118, respectively. The months of September and December had the fewest commitments with 93 each.

LIVING SITUATION OF CHILD AT TIME OF COMMITMENT

The largest number of children committed, 489 or 45.6 percent, were living with one parent and a step-parent at the time of commitment. Children living with both natural parents accounted for 285 or 26.6 percent of all commitments. Among the total children committed, there were 72.2 percent who had homes with at least two adults in supervision.

EARLIER LIVING SITUATION OF CHILD COMMITTED

The earlier living situation which was most prevalent was with both natural parents (488 or 60.0 percent). The second most prevalent situation was living with one parent and a step-parent (181 or 22.3 percent).

Medical Evaluation

PREVIOUS NEUROLOGICAL EVALUATION

A large majority, 92.1 percent, of the children committed did not have previous neurological evaluations. Only 85 or 7.9 percent had previously had evaluations of this type.

PREVIOUS PSYCHOLOGICAL EVALUATION

Sixty percent of the children committed had at least one previous psychological contact, while 32.0 percent had no previous psychological evaluations.

PREVIOUS PSYCHIATRIC EVALUATION AND HOSPITALIZATION

Of the commitments, 73.6 percent had no previous history of psychiatric evaluations, while 26.4 percent had previous psychiatric evaluations. Most of the children committed had never been hospitalized for psychiatric care. Only 11.7 percent of all children committed had a history of psychiatric hospitalization.

PREVIOUS RESIDENTIAL PLACEMENT FOR BEHAVIOR PROBLEMS

Of the children committed, 30.5 percent had a history of previous residential placement for behavior problems. Previous residential care does not include placement in locally operated community youth homes.

HEIGHT AND WEIGHT

Only 3.9 percent of the children committed were overweight, while only 5.3 percent were underweight. In comparing height, only 2.3 percent of all children committed were tall for their age, while 5.9 percent were short for their age.

VISION, DENTAL AND OTHER MEDICAL DISORDERS

Children with vision disorders comprised 13.1 percent of the commitments, while children with dental disorders represented only 2.3 percent of the total commitments. Children with other medical disorders accounted for 14.5 percent of all commitments.

HEARING AND SPEECH DISORDERS

Only 5.8 percent of the children committed had any hearing disorders. Of all children committed in fiscal 1979, 17.8 percent had speech disorders.

Educational Evaluation

MATHEMATICS

Numeration, addition, subtraction, multiplication, division, fractions, application, money, time and measurement are tests taken from the Individual Mathematics System (IMS). Results from the above tests are used to place children in the appropriate mathematics level in the learning centers. The results from the tests are reported in levels from lowest to highest and do not reflect grade level. The average level for each category was as follows: Numeration-4.2; addition-6.2; subtraction-5.2; multiplication-6.0; division-4.4; fractions-4.2; application-3.8; money-5.2; time-5.0 and measurement-3.8.

• SPECIAL NOTE •

The percentages in the preceding narrative and in the following tables have been adjusted to exclude data not reported. The percentages are based on the adjusted total, which is the total minus the number of those "Not Reported".

The tables represent statistics for Fiscal Year 1979 (July 1, 1978 through June 30, 1979).

General Characteristics of Children
Committed to State Care in Fiscal Year 1979

RACE AND SEX - FY 1979

	No.	%
BLACK FEMALE	60	4.6
BLACK MALE	460	35.2
WHITE FEMALE	128	9.8
WHITE MALE	658	50.4
TOTAL	1,306	100.0

AGE AT COMMITMENT - FY 1979

	No.	%
11	6	0.5
12	20	1.5
13	76	5.8
14	176	13.5
15	347	26.7
16	416	32.0
17	246	18.9
18	14	1.1
NOT REPORTED	5	
TOTAL	1,306	100.0

COMMITTING OFFENSES — FY 1979

	No.	%
OFFENSES AGAINST PERSONS	151	14.0
OFFENSES AGAINST PROPERTY	676 677	62.8 62.9
OFFENSES AGAINST MORALITY, DECENCY, AND PEACE	27	2.5
OFFENSES AGAINST PUBLIC JUSTICE AND POLICY	9	0.8
CHILDREN IN NEED OF SERVICES (STATUS OFFENSES)	9 0	0.0 0.1
TRAFFIC AND VEHICLE OFFENSES	2	0.2
ALCOHOL AND DRUG OFFENSES	17	1.6
MISCELLANEOUS OFFENSES	193	18.0
NOT REPORTED	230	
TOTAL	1,306	100.0

INTELLIGENCE — FY 1979

	No.	%
VERY SUPERIOR (Over 130)	0	0.0
SUPERIOR (120 - 129)	17	1.8
BRIGHT NORMAL (110 - 119)	84	8.7
NORMAL (90 - 109)	484	50.3
DULL NORMAL (80 - 89)	215	22.3
BORDERLINE (70 - 79)	106	11.0
RETARDED (below 70)	57	5.9
UNKNOWN	343	
TOTAL	1,306	100.0

AGE AT FIRST COMMUNITY CONTACT — FY 1979

	No.	%
1	10	1.0
2	8	0.8
3	4	0.4
4	12	1.1
5	8	0.8
6	19	1.8
7	24	2.3
8	27	2.6
9	45	4.3
10	68	6.5
11	103	9.8
12	120	11.5
13	192	18.4
14	186	17.8
15	154	14.7
16	51	4.9
17	13	1.2
18	1	0.1
NOT REPORTED	261	
TOTAL	1,306	100.0

TYPE OF COMMUNITY CONTACT — FY 1979

	No.	%
SCHOOL PSYCHOLOGIST/ SCHOOL SOCIAL WORKER	105	9.8
SOCIAL SERVICE BUREAU	76	7.1
JUVENILE COURT	816	75.9
MENTAL HEALTH CENTER	46	4.3
OTHER	32	2.9
NOT REPORTED	231	
TOTAL	1,306	100.0

NUMBER OF COMMITMENTS — FY 1979

	No.	%
1	1,090	83.4
2	184	14.1
3	29	2.2
4	2	0.2
5	1	0.1
TOTAL	1,306	100.0

NOTE: Multiple commitments do not necessarily indicate recidivism.
See explanation in narrative on page 2.

MONTH OF COMMITMENT — FY 1979

	No.	%
JULY	111	8.5
AUGUST	105	8.0
SEPTEMBER	93	7.1
OCTOBER	116	8.9
NOVEMBER	113	8.7
DECEMBER	93	7.1
JANUARY	135	10.4
FEBRUARY	110	8.4
MARCH	118	9.0
APRIL	104	8.0
MAY	98	7.5
JUNE	110	8.4
TOTAL	1,306	100.0

COMMITTING COURT — FY 1979

County	No.	%
ACCOMACK	9	0.6
ALBEMARLE	12	0.9
ALLEGHANY	3	0.2
AMELIA	4	0.3
AMHERST	5	0.4
APPOMATTOX	2	0.2
ARLINGTON	31	2.4
AUGUSTA	10	0.8
BATH	0	0.0
BEDFORD	7	0.5
BLAND	3	0.2
BOTETOURT	0	0.0
BRUNSWICK	2	0.2
BUCHANAN	1	0.1
BUCKINGHAM	3	0.2
CAMPBELL	8	0.6
CAROLINE	3	0.2
CARROLL	3	0.2
CHARLES CITY	0	0.0
CHARLOTTE	2	0.2
CHESTERFIELD	25	1.9
CLARKE	0	0.0
CRAIG	0	0.0
CULPEPER	5	0.4
CUMBERLAND	3	0.2
DICKENSON	1	0.1
DINWIDDIE	4	0.3
ESSEX	6	0.4

COMMITTING COURT — FY 1979 (Continued)

County	No.	%
FAIRFAX	62	4.7
FAUQUIER	2	0.2
FLOYD	1	0.1
FLUVANNA	0	0.0
FRANKLIN	4	0.3
FREDERICK	2	0.2
GILES	1	0.1
GLOUCESTER	1	0.1
GOOCHLAND	5	0.4
GRAYSON	1	0.1
GREENE	2	0.2
GREENSVILLE	4	0.3
HALIFAX	3	0.2
HANOVER	9	0.6
HENRICO	47	3.6
HENRY	11	0.8
HIGHLAND	0	0.0
ISLE OF WIGHT	8	0.6
JAMES CITY	14	1.1
KING GEORGE	0	0.0
KING AND QUEEN	0	0.0
KING WILLIAM	2	0.2
LANCASTER	5	0.4
LEE	7	0.5
LOUDOUN	8	0.6
LOUISA	6	0.4
LUNENBURG	2	0.2
MADISON	1	0.1
MATHEWS	0	0.0

COMMITTING COURT — FY 1979 (Continued)

County	No.	%
MECKLENBURG	3	0.2
MIDDLESEX	1	0.1
MONTGOMERY	1	0.1
NELSON	2	0.2
NEW KENT	0	0.0
NORTHAMPTON	7	0.5
NORTHUMBERLAND	2	0.2
NOTTOWAY	10	0.8
ORANGE	10	0.8
PAGE	1	0.1
PATRICK	2	0.2
PITTSYLVANIA	10	0.8
POWHATAN	0	0.0
PRINCE EDWARD	2	0.2
PRINCE GEORGE	2	0.2
PRINCE WILLIAM	63	4.8
PULASKI	4	0.3
RAPPAHANNOCK	0	0.0
RICHMOND	4	0.3
ROANOKE	16	1.2
ROCKBRIDGE	5	0.4
ROCKINGHAM	3	0.2
RUSSELL	1	0.1
SCOTT	2	0.2
SHENANDOAH	1	0.1
SMYTH	10	0.8
SOUTHAMPTON	2	0.2
SPOTSYLVANIA	7	0.5

COMMITTING COURT – FY 1979 (Continued)

County	No.	%
STAFFORD	7	0.5
SURRY	0	0.0
SUSSEX	1	0.1
TAZEWELL	11	0.8
WARREN	5	0.4
WASHINGTON	8	0.6
WESTMORELAND	2	0.2
WISE	7	0.5
WYTHE	1	0.1
YORK	11	0.8
TOTAL	584	45.0
City	No.	%
ALEXANDRIA	17	1.3
BEDFORD	0	0.0
BRISTOL	10	0.8
BUENA VISTA	0	0.0
CHARLOTTESVILLE	23	1.7
CHESAPEAKE	37	2.8
CLIFTON FORGE	0	0.0
COLONIAL HEIGHTS	4	0.3
COVINGTON	0	0.0
DANVILLE	26	2.0
EMPORIA	5	0.4
FAIRFAX	0	0.0
FALLS CHURCH	1	0.1
FRANKLIN	1	0.1

COMMITTING COURT – FY 1979 (Concluded)

City	No.	%
FREDERICKSBURG	7	0.5
GALAX	0	0.0
HAMPTON	37	2.8
HARRISONBURG	1	0.1
HOPEWELL	18	1.4
LEXINGTON	0	0.0
LYNCHBURG	19	1.4
MANASSAS	8	0.6
MANASSAS PARK	4	0.3
MARTINSVILLE	13	1.0
NEWPORT NEWS	84	6.4
NORFOLK	93	7.1
NORTON	1	0.1
PETERSBURG	27	2.0
POQUOSON	0	0.0
PORTSMOUTH	44	3.4
RADFORD	0	0.0
RICHMOND	83	6.4
ROANOKE	51	3.9
SALEM	9	0.6
STAUNTON	15	1.1
SUFFOLK	17	1.3
VIRGINIA BEACH	33	2.5
WAYNESBORO	13	1.0
WILLIAMSBURG	8	0.6
WINCHESTER	13	1.0
TOTAL	722	55.0
GRAND TOTAL	1,306	100.0

LIVING SITUATION OF CHILD AT TIME OF COMMITMENT — FY 1979

	No.	%
BOTH NATURAL PARENTS	285	26.6
1 PARENT, 1 STEP-PARENT	489	45.6
MOTHER ONLY	79	7.4
FATHER ONLY	9	0.8
STEP-PARENT ONLY	41	3.8
NOT IN PARENTAL HOME	24	2.2
ADOPTIVE HOME	52	4.8
FOSTER HOME	34	3.2
RESIDENTIAL TREATMENT	52	4.8
OTHER	8	0.8
NOT REPORTED	233	
TOTAL	1,306	100.0

EARLIER LIVING SITUATION OF CHILD COMMITTED — FY 1979

	No.	%
BOTH NATURAL PARENTS	488	60.0
1 PARENT, 1 STEP-PARENT	181	22.3
MOTHER ONLY	27	3.3
FATHER ONLY	3	0.4
STEP-PARENT ONLY	18	2.2
NOT IN PARENTAL HOME	22	2.7
ADOPTIVE HOME	27	3.3
FOSTER HOME	19	2.3
RESIDENTIAL TREATMENT	20	2.5
OTHER	3	0.4
MULTIPLE	5	0.6
NOT REPORTED	493	
TOTAL	1,306	100.0

Medical Evaluation

PREVIOUS NEUROLOGICAL EVALUATION — FY 1979

	No.	%
NO	991	92.1
YES	75	7.0
MULTIPLE	10	0.9
NOT REPORTED	230	
TOTAL	1,306	100.0

PREVIOUS PSYCHOLOGICAL EVALUATION — FY 1979

	No.	%
NO	344	32.0
YES	540	50.2
MULTIPLE	192	17.8
NOT REPORTED	230	
TOTAL	1,306	100.0

PREVIOUS PSYCHIATRIC EVALUATION — FY 1979

	No.	%
NO	792	73.6
YES	213	19.8
MULTIPLE	71	6.6
NOT REPORTED	230	
TOTAL	1,306	100.0

PREVIOUS RESIDENTIAL PLACEMENT FOR BEHAVIOR PROBLEMS – FY 1979

	No.	%
NO	748	69.5
YES	291	27.0
MULTIPLE	37	3.5
NOT REPORTED	230	
TOTAL	1,306	100.0

PREVIOUS PSYCHIATRIC HOSPITALIZATION – FY 1979

	No.	%
NO	950	88.3
YES	105	9.8
MULTIPLE	21	1.9
NOT REPORTED	230	
TOTAL	1,306	100.0

OVERWEIGHT – FY 1979

	No.	%
NO	761	96.1
YES	31	3.9
NOT REPORTED	514	
TOTAL	1,306	100.0

UNDERWEIGHT – FY 1979

	No.	%
NO	749	94.7
YES	42	5.3
NOT REPORTED	515	
TOTAL	1,306	100.0

TALL FOR AGE – FY 1979

	No.	%
NO	773	97.7
YES	18	2.3
NOT REPORTED	515	
TOTAL	1,306	100.0

SHORT FOR AGE – FY 1979

	No.	%
NO	743	94.1
YES	47	5.9
NOT REPORTED	516	
TOTAL	1,306	100.0

VISION DISORDER – FY 1979

	No.	%
NO	682	86.9
YES	103	13.1
NOT REPORTED	521	
TOTAL	1,306	100.0

DENTAL DISORDER – FY 1979

	No.	%
NO	755	97.7
YES	18	2.3
NOT REPORTED	533	
TOTAL	1,306	100.0

OTHER MEDICAL DISORDERS – FY 1979

	No.	%
NO	658	85.5
YES	112	14.5
NOT REPORTED	536	
TOTAL	1,306	100.0

HEARING DISORDER – FY 1979

	No.	%
NOT SIGNIFICANT	744	94.2
MILD	40	5.1
MODERATE	6	0.7
SEVERE	0	0.0
NOT REPORTED	516	
TOTAL	1,306	100.0

SPEECH DISORDER – FY 1979

	No.	%
NOT SIGNIFICANT	453	82.2
MILD	64	11.6
MODERATE	31	5.6
SEVERE	3	0.6
NOT REPORTED	755	
TOTAL	1,306	100.0

Educational Evaluation

NUMERATION – FY 1979

Level	No.	%
1	65	7.1
2	218	23.7
3	190	20.6
4	144	15.6
5	27	2.9
6	43	4.7
7	86	9.3
8	125	13.6
9	23	2.5
NOT REPORTED	385	
TOTAL	1,306	100.0

ADDITION – FY 1979

Level	No.	%
1	1	0.1
2	13	1.4
3	9	1.0
4	111	12.0
5	254	27.5
6	144	15.6
7	161	17.4
8	117	12.7
9	114	12.3
NOT REPORTED	382	
TOTAL	1,306	100.0

SUBTRACTION – FY 1979

Level	No.	%
1	8	0.9
2	39	4.2
3	89	9.6
4	281	30.4
5	138	15.0
6	107	11.6
7	119	12.9
8	117	12.7
9	25	2.7
NOT REPORTED	383	
TOTAL	1,306	100.0

MULTIPLICATION – FY 1979

Level	No.	%
1	23	2.5
2	21	2.3
3	78	8.5
4	196	21.3
5	84	9.1
6	86	9.3
7	178	19.3
8	77	8.4
9	178	19.3
NOT REPORTED	385	
TOTAL	1,306	100.0

DIVISION – FY 1979

Level	No.	%
1	140	16.0
2	85	9.7
3	142	16.3
4	143	16.4
5	84	9.6
6	64	7.3
7	70	8.0
8	78	8.9
9	68	7.8
NOT REPORTED	432	
TOTAL	1,306	100.0

FRACTIONS – FY 1979

Level	No.	%
1	118	13.2
2	114	12.8
3	147	16.5
4	140	15.7
5	133	14.9
6	74	8.3
7	56	6.3
8	85	9.5
9	25	2.8
NOT REPORTED	414	
TOTAL	1,306	100.0

APPLICATION – FY 1979

Level	No.	%
1	74	8.1
2	209	22.8
3	239	26.1
4	119	13.0
5	81	8.8
6	71	7.8
7	67	7.3
8	33	3.6
9	23	2.5
NOT REPORTED	390	
TOTAL	1,306	100.0

MONEY – FY 1979

Level	No.	%
1	9	1.0
2	31	3.4
3	66	7.2
4	160	17.4
5	230	25.0
6	258	28.1
7	164	17.8
8	0	0.0
9	1	0.1
NOT REPORTED	387	
TOTAL	1,306	100.0

TIME – FY 1979

Level	No.	%
1	46	5.0
2	59	6.4
3	154	16.9
4	180	19.7
5	91	10.0
6	102	11.2
7	127	13.9
8	154	16.9
NOT REPORTED	393	
TOTAL	1,306	100.0

MEASUREMENT – FY 1979

Level	No.	%
1	100	11.1
2	155	17.1
3	206	22.8
4	176	19.5
5	68	7.5
6	91	10.1
7	76	8.4
8	27	3.0
9	5	0.5
NOT REPORTED	402	
TOTAL	1,306	100.0

END