

National Criminal Justice Reference Service

ncjrs

This microfiche was produced from documents received for inclusion in the NCJRS data base. Since NCJRS cannot exercise control over the physical condition of the documents submitted, the individual frame quality will vary. The resolution chart on this frame may be used to evaluate the document quality.

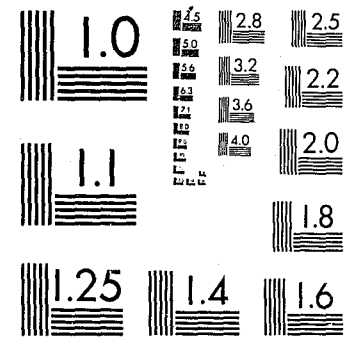

MICROCOPY RESOLUTION TEST CHART
NATIONAL BUREAU OF STANDARDS-1963-A

Microfilming procedures used to create this fiche comply with the standards set forth in 41CFR 101-11.504.

Points of view or opinions stated in this document are those of the author(s) and do not represent the official position or policies of the U. S. Department of Justice.

National Institute of Justice
United States Department of Justice
Washington, D. C. 20531

DATE FILMED

10/29/81

78784

ST. PAUL POLICE

**annual
report
1980**

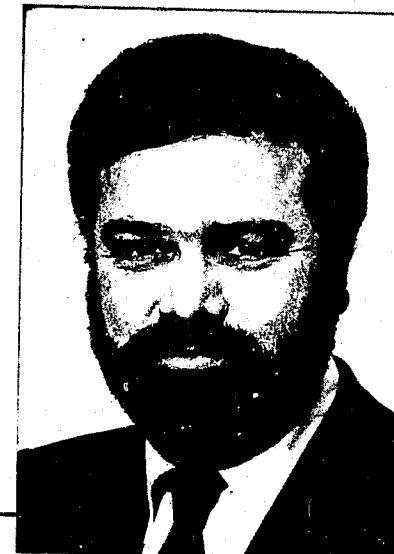

GEORGE LATIMER
MAYOR

CITY OF SAINT PAUL
DEPARTMENT OF POLICE

Wm. W. McCutcheon, Chief of Police
101 East Tenth Street
Saint Paul, Minnesota 55101
612-291-1111

The Honorable George Latimer
Mayor, City of St. Paul
City Hall and Courthouse
St. Paul, Minnesota 55102

Dear Mayor Latimer:

The 1980 Annual Report is enclosed. It represents in a statistical sense the work program of the St. Paul Police Department. What it cannot represent is all the human emotion that takes place between the officer, the offender, and most importantly, the victim.

When one sorts out the activity of the Department for the year, there is no question that the citizens of St. Paul have received a fair return for their investment in the public order maintenance programs.

Sincerely,

Wm. W. McCutcheon
William W. McCutcheon
CHIEF OF POLICE

Enc.

U.S. Department of Justice
National Institute of Justice

78784

This document has been reproduced exactly as received from the person or organization originating it. Points of view or opinions stated in this document are those of the authors and do not necessarily represent the official position or policies of the National Institute of Justice.

Permission to reproduce this copyrighted material has been granted by

St. Paul Police Department

to the National Criminal Justice Reference Service (NCJRS).

Further reproduction outside of the NCJRS system requires permission of the copyright owner.

NCJRS

JUN 1 1981

ACQUISITIONS

OFFICE OF THE CHIEF



William McCutcheon
Chief of Police

The first order of business for this Administration was a review of the Police Department's structure. The study resulted in the elimination of one of the Deputy Chief positions and the reassignment of functions within the police structure on the basis of three Divisions, instead of four.

Restructuring the Department brought with it a change in the assignment of the Division Commanders. Deputy Chief Blakely was reassigned from Commander of the South Patrol to the Commander of the Technical and Administrative Division; Deputy Chief Griffin was given added responsibility and became the Commander of the entire Patrol Division; and Deputy Chief LaBathe remained as Commander of the Investigative Division.

Another result of the restructuring was the enhancement of the Office of the Chief by the addition of "Special Staff". The historical functions of Watch Commander, Internal Affairs, Vice, and Inspection remained unchanged.

The Administration also initiated a rotation program whose purpose is to broaden supervisors' perspectives as they relate to management of a police operation in an urban setting. The rotation will see the movement of supervisory personnel between the various Divisions and functions of the Department.

SPECIAL STAFF



Barbara Renshaw



Thomas Reding
Sergeant



Carole Harren

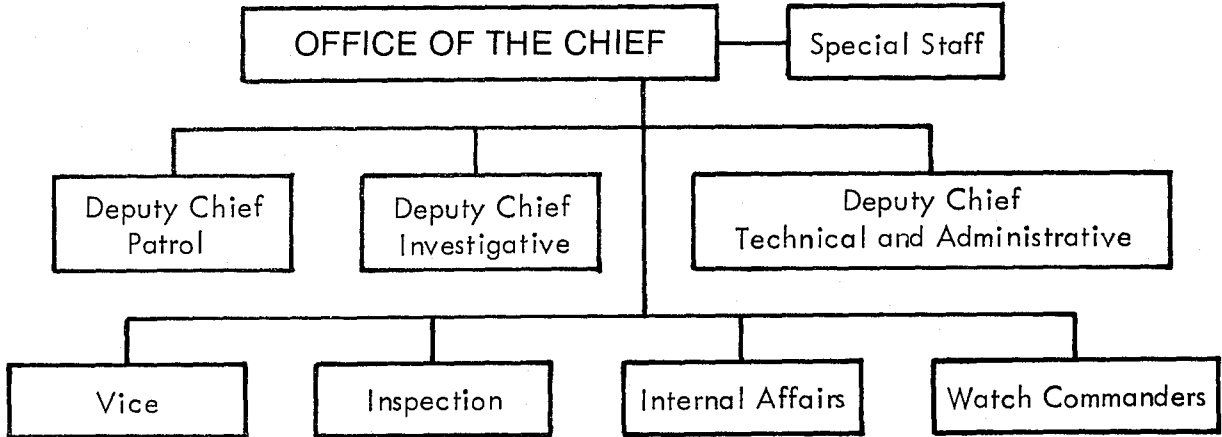

The Office of the Chief is composed of the Chief of Police, Special Staff, Watch Commander and the Internal Affairs, Vice, and Inspection Units.

The Special Staff is responsible for keeping the Chief informed of both the status of the department's programs and daily operations by coordinating and auditing all Department functions.

The Watch Commanders are the operational commanders of field functions, internal operations, and security, assuming the duties of the Chief and the Deputy Chiefs in their absence.

Investigating allegations of misconduct made against employees of the St. Paul Police Department is the responsibility of the Internal Affairs Unit.

The Vice Unit enforces laws pertaining to prostitution, liquor violations and gambling.

Acting as a quality control for the Department, the Inspection Unit identifies and makes recommendations for improvements on procedural matters.

INTERNAL AFFAIRS

	1979	1980	Percent Change
Total Complaints	259	224	-13.5
Total Investigations	343	263	-23.3

	Total Received	Exonerated	Unfounded	Not Sustained	Sustained	Pending
Improper Conduct or Violation of Orders	124	14	7	29	22	52
Poor Public Relations	29	5	0	16	3	5
Use of Excessive Force	31	2	0	4	2	23
Discrimination or Harassment	12	1	1	7	0	3
Inaction/Slow Response	28	2	6	7	9	4
TOTAL Employee Investigations	224	24	14	63	36	87
	100%	10.7%	6.3%	28.1%	16.1%	38.8%
Miscellaneous Investigations	39	-	-	-	-	-



James Griffin
Deputy Chief

PATROL DIVISION

The Patrol Division underwent several changes in 1980:

The North and South Patrol Sectors were united under one head, Deputy Chief Griffin.

Five of the six original Team Lieutenants were reassigned enabling new leadership to experience the Team Policing Concept.

Forty-seven new officers were added to the Division.

The Patrol Division continued to provide quality service to all parts of the city:

The 340 members of the Division responded to 142,742 calls for service in 1980, an increase of approximately 4,000 calls over the previous year.

The unique service need of the Downtown Skyway System was met by the development of a business numbering system. Business places, phone locations and public facilities in the two and one-half miles of inner building passageways and large indoor park area were incorporated into this numbering system.

Special police service was provided for the visits of several presidential candidates in 1980.

Officers assisted the Civic Center with 13 major rock concerts and many state and city-wide athletic events.

C.I.R.T. members accomplished their assignments without casualties to police personnel, victims, suspects or bystanders.

Team Policing in its third full year continued to afford an opportunity for establishing a greater rapport with community councils and citizen groups.

CALLS FOR SERVICE

	1979	1980	Percent Change
A-1	21,170	21,626	+2.15
A-2	27,745	27,118	-2.26
A-3	22,854	24,347	+6.53
B-4	24,660	25,978	+5.34
B-5	20,810	21,785	+4.69
B-6	21,510	21,888	+1.76
TOTAL	138,749	142,742	+2.88

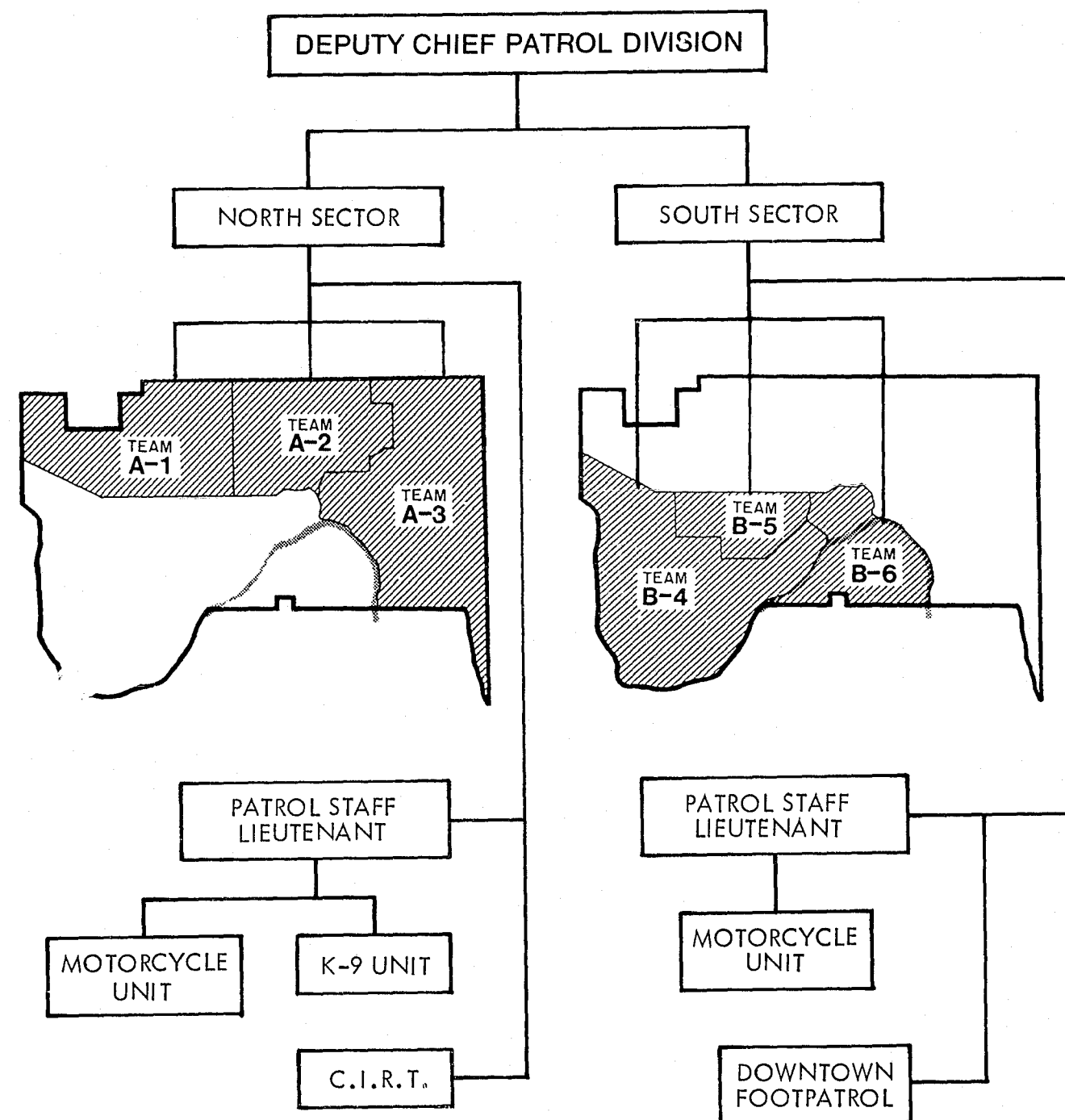

OFFENSES BY TEAM AREA

RAPE OFFENSES

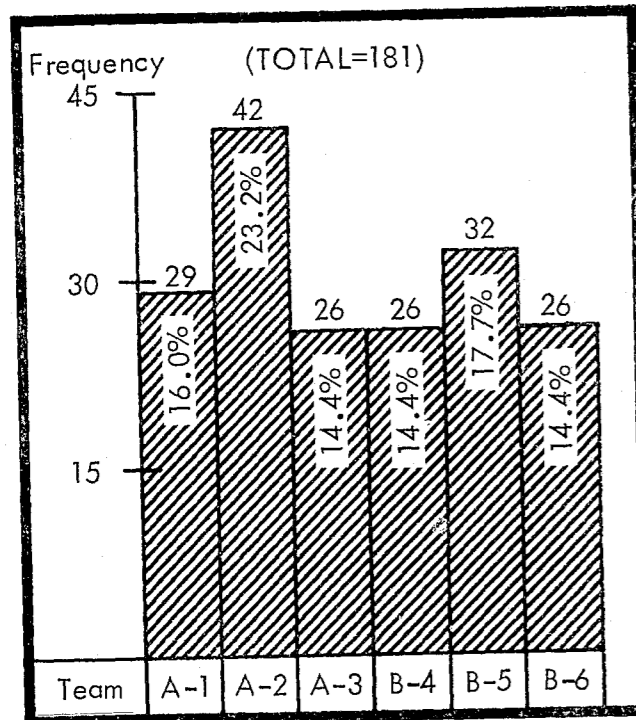

ROBBERY OFFENSES

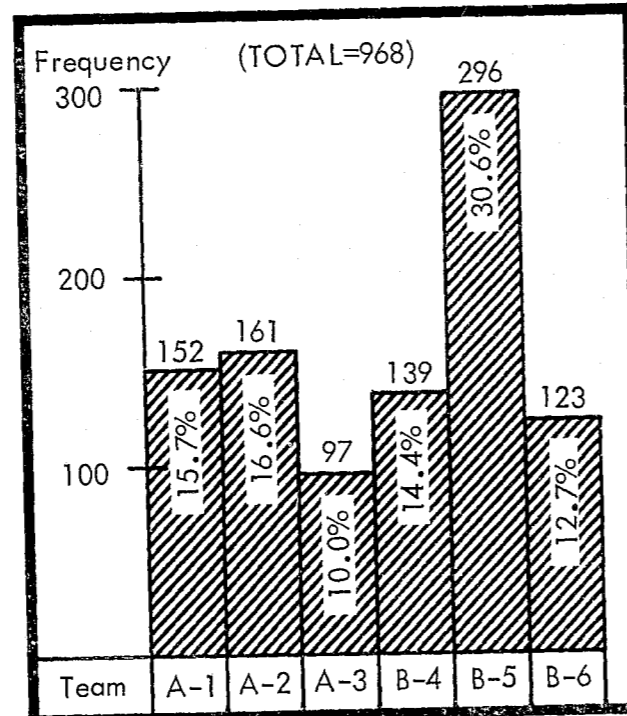

RESIDENTIAL BURGLARY OFFENSES

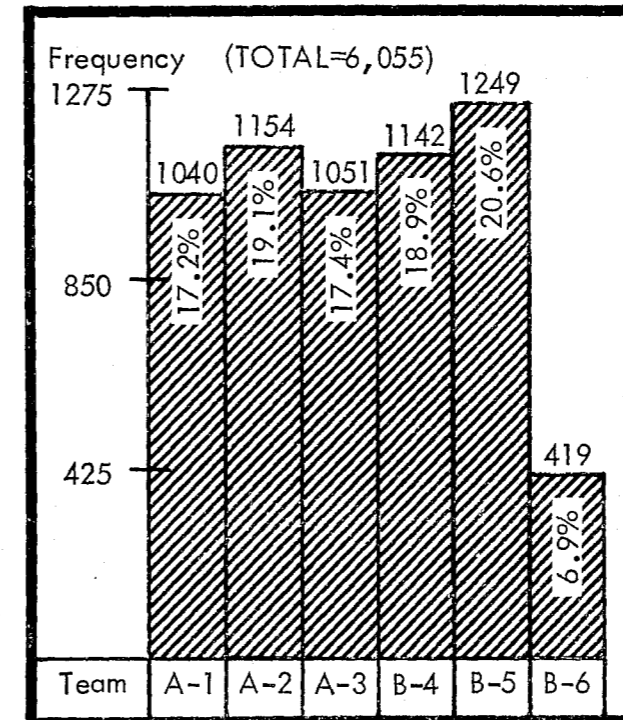

COMMERCIAL BURGLARY OFFENSES

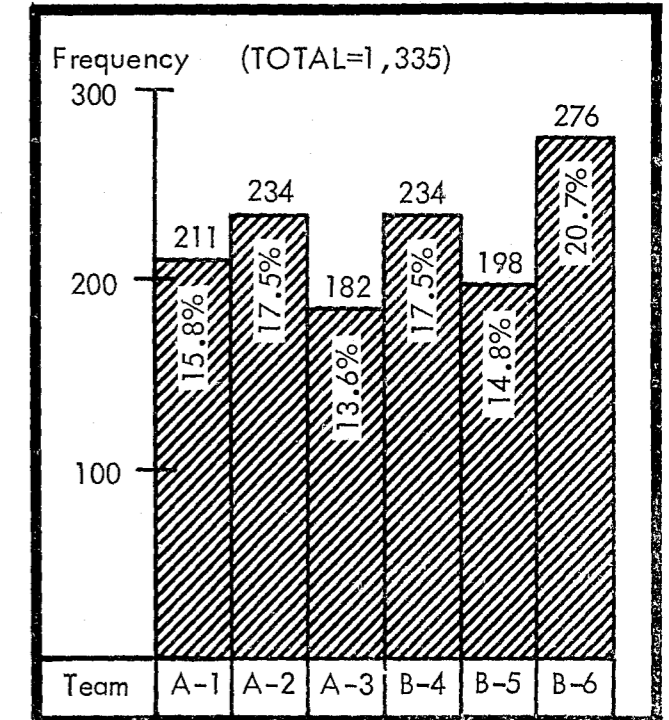

AGGRAVATED ASSAULT OFFENSES

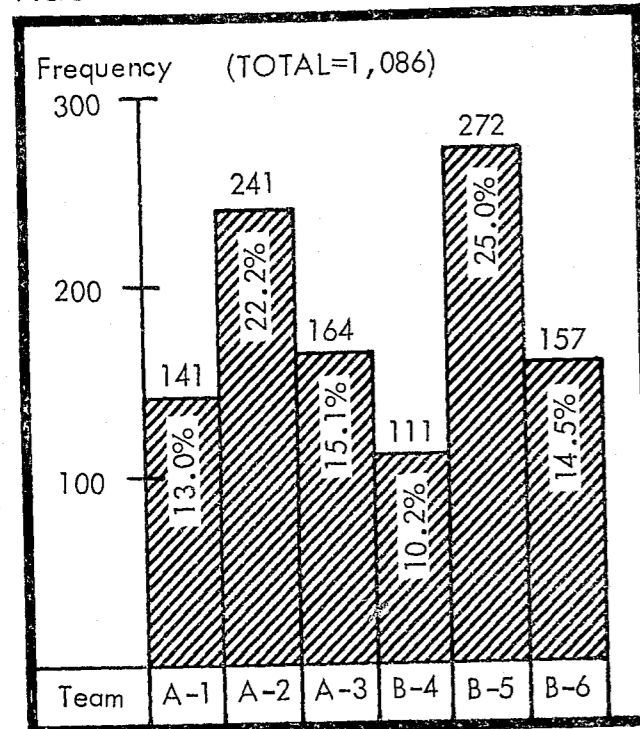

THEFT OFFENSES

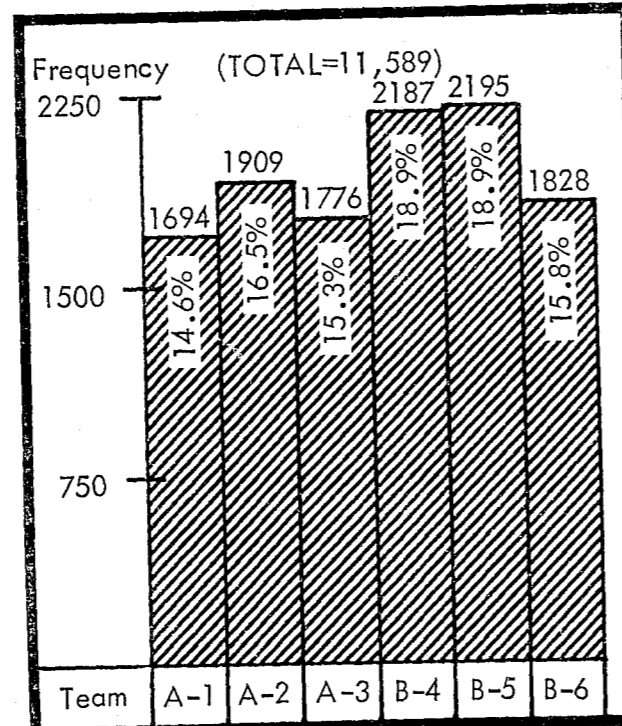

MOTOR VEHICLE THEFT OFFENSES

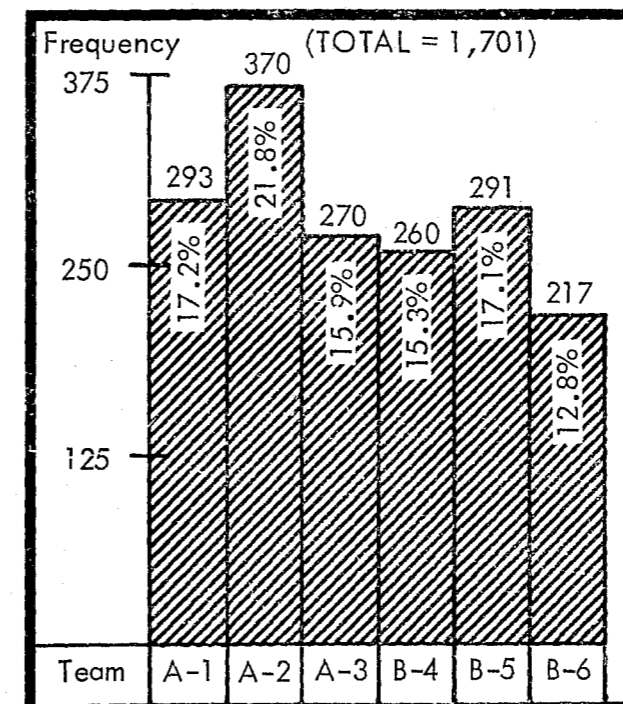

ARSON OFFENSES

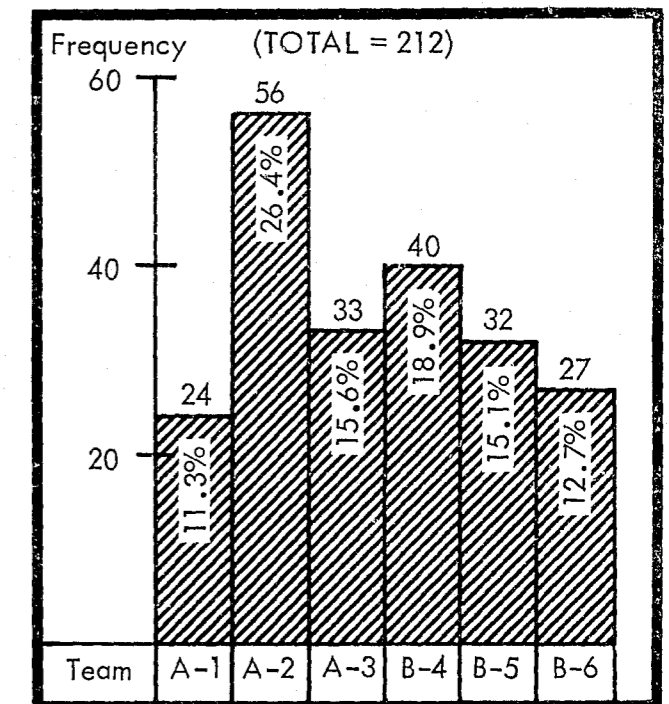

The information on pages 6 & 7 is based upon offense data. The totals for these selected offenses may not agree with Part I offense data shown later in the Annual as the above figures include unfounded offenses.



Robert LaBathe
Deputy Chief

INVESTIGATIVE DIVISION

Units oriented to the investigation of specific crimes comprise the Investigative Division.

The sharing of information between the individual Teams and Investigative Units is facilitated by the Investigative Coordinator. The Coordinator's office also sends letters to victims of crimes for which no follow-up will occur, monitors the total investigative functions, both the preliminary and follow-up investigations, and advises the Teams of any developing city-wide crime patterns.

All cases of homicide, assault, robbery, sexual assault and child abuse, are investigated by the Crimes Against Persons Unit.

The Crimes Against Property Unit handles all property crimes and the attempts to commit those crimes, except for Auto Theft.

The Auto Theft Unit investigates all cases of motor vehicle theft, including attempts and malicious damage to vehicles, and recovers and returns stolen vehicles to their owners.

The Narcotics Unit handles all adult narcotic offenders.

The Fraud and Forgery investigators seek curtailment of the passing of bad checks via information exchanges and other preventive techniques. The Arson investigators have developed an Arson Alert which points out patterns and reoccurrences of the crime for special attention.

The Juvenile Unit is charged with the investigation of all offenses alleged or believed to have been committed by juveniles.

The traffic accident investigations are performed by the Traffic and Accident Section.

The Law Enforcement Aid Unit assists Units of the St. Paul Police Department and other law enforcement agencies in investigations or information gathering, and is also responsible for investigation of bombings, bomb threats, and assisting with security for visiting dignitaries.

DEPUTY CHIEF INVESTIGATIVE DIVISION

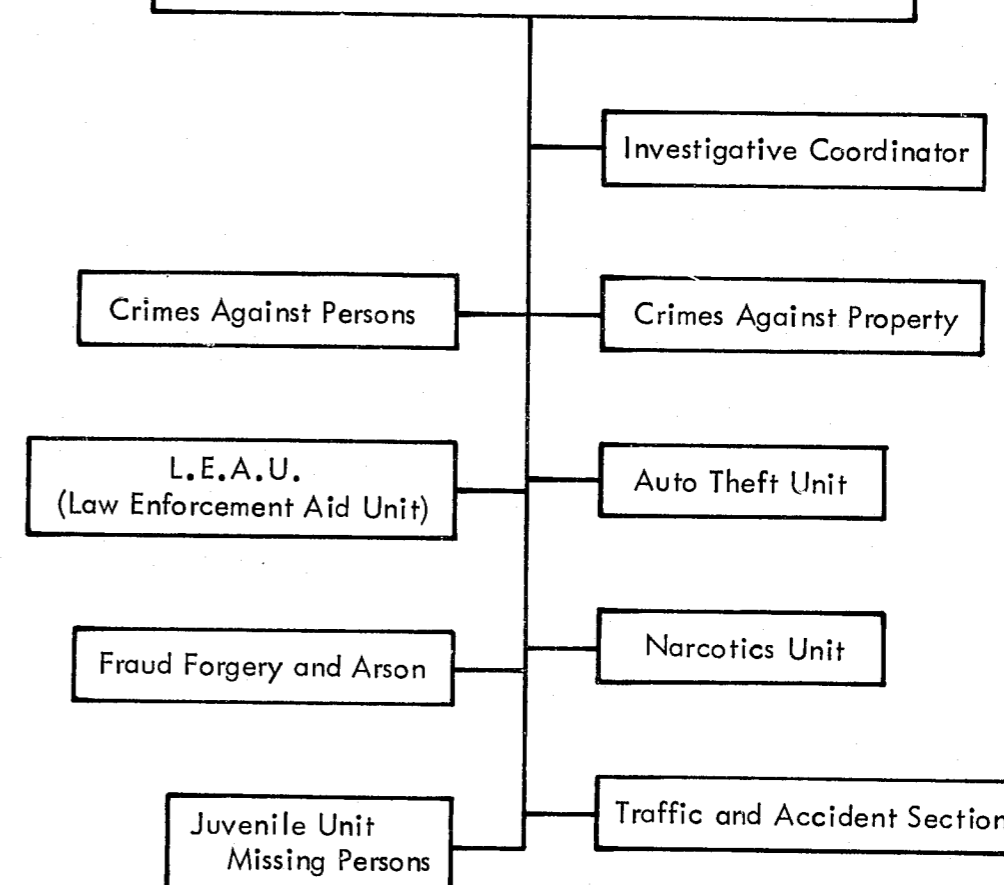

PART ONE OFFENSES

OFFENSE	1979	1980	Percent Change
Homicide	16	16	0.00
Rape	125	140	+12.00
Robbery	894	876	-2.01
Aggravated Assault	847	1000	+18.06
Burglary	7135	7297	+2.27
Theft			
\$50 & Over	5200	6541	+25.79
Under \$50	4946	4902	-0.89
Motor Vehicle Theft	1838	1362	-25.90
Arson	220	202	-8.18
TOTAL	21221	22336	+5.25

ARRESTS – PART ONE OFFENSES

OFFENSE	Total 1979	Total 1980	Percent Change	Sex	17 & Under	18-24	25-29	30-34	35-39
Homicide				M	0	6	0	6	2
	25	16	-36.0	F	0	0	0	0	0
Rape				M	9	27	8	6	5
	54	58	+7.4	F	1	0	0	0	0
Robbery				M	72	67	24	19	8
	247	211	-14.6	F	8	4	1	0	0
Aggravated Assault				M	146	123	64	41	35
	431	485	+12.5	F	11	9	10	1	5
Burglary				M	480	225	42	20	14
	682	831	+21.8	F	25	9	3	0	0
Theft				M	848	267	81	52	28
	1504	1809	+20.3	F	333	85	15	13	4
Auto Theft				M	182	64	20	8	5
	281	300	+6.8	F	12	3	1	0	0
Arson				M	11	1	0	0	0
	23	12	-47.8	F	0	0	0	0	0
TOTAL - PART I	3247	3722	+14.6	M	1748	780	239	152	97
				F	390	110	30	14	9

CLEARANCE RATES – PART ONE OFFENSES

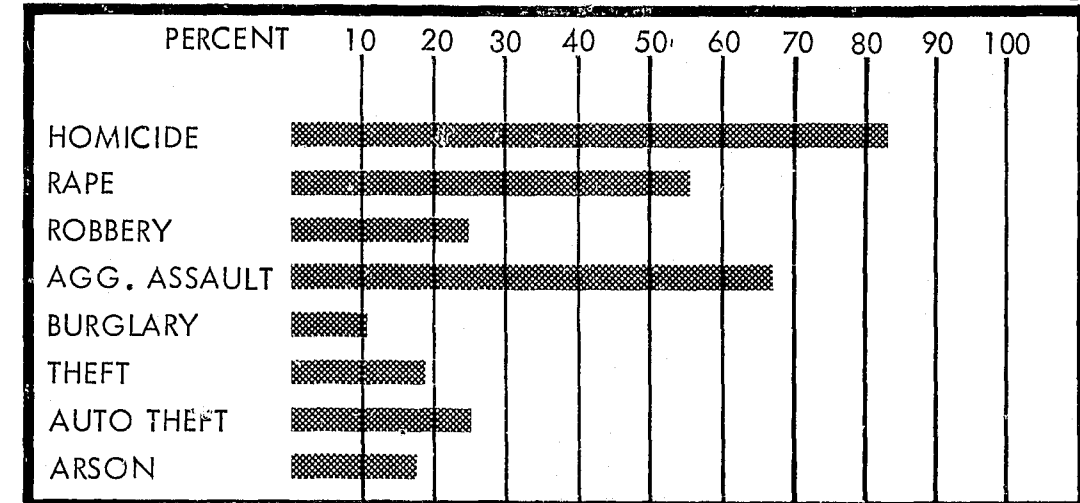

	40-44	45-49	50-54	55-59	60-64	65 & Over	Total	RACE			
								White	Black	Indian	Other
Homicide	0	0	1	1	0	0	16				
	0	0	0	0	0	0	0	8	4	4	0
Rape	1	0	0	1	0	0	57				
	0	0	0	0	0	0	1	33	16	7	2
Robbery	5	1	1	0	0	0	197				
	0	1	0	0	0	0	14	80	114	17	0
Aggravated Assault	12	6	7	3	1	3	441				
	4	1	2	0	1	0	44	264	166	50	5
Burglary	5	3	1	1	1	2	794				
	0	0	0	0	0	0	37	550	219	61	1
Theft	23	15	13	5	3	5	1340				
	5	6	4	3	0	1	469	1133	534	126	16
Auto Theft	4	0	0	0	0	0	283				
	1	0	0	0	0	0	17	203	76	21	0
Arson	0	0	0	0	0	0	12				
	0	0	0	0	0	0	0	12	0	0	0
TOTAL - PART I	50	25	23	11	5	10	3140				
	10	8	6	3	1	1	582	2283	1129	286	24

ARRESTS - OTHER OFFENSES

OFFENSE	Total 1979	Total 1980	Percent Change	Sex	17 & Under	18-24	25-29	30-34	35-39
Other				M	221	149	102	55	29
Assaults	779	717	-8.0	F	80	18	9	4	3
Forgery & Counterfeiting	94	109	+16.0	M	35	14	9	5	2
Fraud				F	19	13	6	1	1
	94	56	-40.4	M	4	13	6	4	1
Stolen Property	46	57	+23.9	F	19	5	2	2	0
Vandalism				M	17	24	8	2	0
	390	407	+4.4	F	0	2	0	1	0
Weapons				M	223	70	31	20	12
	122	193	+58.2	F	22	7	4	0	1
Prostitution & Vice				M	35	68	35	11	10
Other Sex Offenses				F	6	8	1	0	0
Narcotic Drug Laws	120	132	+10.0	M	2	5	2	4	2
Gambling	85	107	+25.9	F	10	78	20	4	0
	460	645	+40.2	M	38	16	13	11	13
Offenses vs. Family & Children				F	2	0	0	0	0
Driving Under Influence	0	3	-	M	123	313	74	31	8
Liquor Laws	4	8	+100.0	F	25	38	13	3	2
Disorderly Conduct				M	0	1	0	0	1
Vagrancy				F	0	2	0	0	0
Curfew & Loitering	12	13	+8.3	M	2	0	0	0	0
Runaways	354	409	+15.5	F	1	0	0	0	0
All Other (Ex. Traffic)	1035	1326	+28.1	M	376	356	142	101	62
TOTAL - OTHER	5110	5890	+15.3	F	112	46	22	9	6
TOTAL PART I & OTHER	8357	9612	+15.0	M	1429	1535	710	413	256
				F	575	264	101	43	25
				M	3177	2315	949	565	353
				F	965	374	131	57	34

							RACE			
40-44	45-49	50-54	55-59	60-64	65 & Over	Total	White	Black	Indian	Other
17	8	4	7	3	3	598				
2	1	1	0	0	1	119	470	201	36	10
0	2	1	0	0	0	68				
0	1	0	0	0	0	41	84	20	5	0
0	0	0	0	0	0	28				
0	0	0	0	0	0	28	32	19	5	0
2	1	0	0	0	0	54				
0	0	0	0	0	0	3	33	21	3	0
8	3	3	1	1	1	373				
0	0	0	0	0	0	34	331	47	29	0
2	4	5	3	3	1	177				
0	0	1	0	0	0	16	111	64	16	2
1	2	0	2	0	0	20				
0	0	0	0	0	0	112	67	58	6	1
2	6	2	3	1	0	105				
0	0	0	0	0	0	2	76	22	8	1
4	2	3	1	0	1	560				
1	3	0	0	0	0	85	517	100	25	3
0	1	2	1	0	0	6				
0	0	0	0	0	0	2	7	1	0	0
0	0	0	0	0	0	2				
0	0	0	0	0	0	1	2	1	0	0
64	70	40	28	13	11	917				
9	5	2	2	2	0	79	837	90	64	5
8	6	9	3	0	1	265				
0	0	0	0	0	0	60	275	27	21	2
11	8	8	4	3	4	338				
4	0	0	0	0	0	45	290	58	33	2
0	0	0	1	0	1	4				
0	0	0	0	0	0	0	1	2	1	0
0	0	0	0	0	0	9				
0	0	0	0	0	0	4	12	1	0	0
0	0	0	0	0	0	192				
0	0	0	0	0	0	217	336	47	25	1
44	15	10	9	3	3	1121				
4	0	3	0	1	2	205	949	287	85	5
163	128	87	63	27	26	4837				
20	10	7	2	3	3	1053	4430	1066	362	32
213	153	110	74	32	36	7977				
30	18	13	5	4	4	1635	6713	2195	648	56

TRAFFIC AND ACCIDENT

TRAFFIC ACCIDENT – CASUALTIES

AGE OF CASUALTY (Inc. Ped/Bic)	Persons Killed	PERSONS INJURED				Total Killed and Injured
		Total	A	B	C	
0 - 4	2	86	3	28	55	88
5 - 9	1	128	18	54	56	129
10 - 14	1	110	14	51	45	111
15 - 19	1	459	66	206	187	460
20 - 24	2	616	87	270	259	618
25 - 34	5	664	97	242	325	669
35 - 44	2	273	35	95	143	275
45 - 54	3	214	30	78	106	217
55 - 64	0	188	35	54	99	188
65 - 74	0	110	12	45	53	110
75 & Older	4	73	12	28	33	77
Not Stated	3	212	24	68	120	215
TOTAL	24	3133	433	1219	1481	3157

TRAFFIC ACCIDENT – TYPE

TYPE OF ACCIDENT	Total Accidents	Fatal	NON-FATAL				Property Damage
			Total	A	B	C	
Other Motor Vehicle	7499	6	1566	194	561	811	5927
Motor Veh. in Other Roadway	60	1	13	3	6	4	46
Parked Motor Vehicle	1574	2	104	12	50	42	1468
Railroad Train	14	0	4	1	1	2	10
Bicyclist	154	1	131	11	71	49	22
Pedestrian	239	4	209	69	70	70	26
Animal	6	1	2	0	1	1	3
Fixed Object	1263	0	232	44	116	72	1031
Other Object	53	0	7	2	1	4	46
Overturn	34	0	24	8	11	5	10
Fire/Explosion	4	1	1	0	1	0	2
Submersion	3	0	0	0	0	0	3
Other	53	0	22	5	12	5	31
TOTAL	10956	16	2315	349	901	1065	8625

TRAFFIC ACCIDENT – MOTOR VEHICLE TYPE

TYPE OF MOTOR VEHICLE	Total Accidents	Fatal Accidents	Personal Injury Accidents
Automobile	6239	14	1763
Truck	1249	0	238
Motorcycle	153	1	126
School Bus	34	0	6
Bus	62	0	15
Other	3215	1	266
TOTAL	10952	16	2414

D.W.I. TESTS

	1979	1980	Percent Change
Breath	756	831	+9.9
Blood	185	191	+3.2
Urine	9	10	+11.1
Refused	387	430	+11.1

TRAFFIC ACCIDENT - CIRCUMSTANCES

CONTRIBUTING CIRCUMSTANCES	Total Accidents	Fatal Accidents	Personal Injury Accidents
Failure to Yield Right-of-Way	1999	0	582
Illegal/Unsafe Speed	1340	3	378
Following Too Closely	574	0	165
Disregarded Traffic Signal	717	1	288
Drove Left of Center	264	1	64
Improper Passing/Overtaking	256	0	53
Improper Park/Start/Stop	3342	0	531
Improper Turn	489	0	67
Driver Inattentive/Distracted	3235	5	817
Had Been Drinking	759	3	262
Vehicle Defect/Factor	280	0	74
Other	3444	11	777
TOTAL	16699	24	4058

TRAFFIC ACCIDENTS - MONTHLY

1979	Reportable Accidents	Fatal Accs.	Persons Killed	Personal Inj. Accs.	Persons Injured	Pedest. Injured	Pedest. Under 14	Bicyclists Under 14
Jan.	1075	0	0	187	261	22	7	0
Feb.	979	1	1	184	268	11	3	0
Mar.	827	2	2	151	221	9	3	8
Apr.	714	3	3	175	224	25	14	7
May	713	4	4	176	223	25	12	13
June	784	0	0	169	220	19	6	8
July	764	1	1	214	267	10	9	11
Aug.	874	0	0	217	292	16	5	9
Sept.	1017	3	3	244	354	28	7	6
Oct.	906	3	3	187	264	19	6	3
Nov.	901	3	5	169	227	16	4	2
Dec.	1042	2	2	180	249	24	3	0
TOTAL	10596	22	24	2253	3070	224	79	67

CRIMES AGAINST PERSONS ROBBERY

TYPE	No. of Offenses	Value of Property
Highway (Streets, Alleys, etc.)	451	\$84,174
Commercial House	156	34,322
Gas or Service Station	61	17,674
Chain Store	57	10,021
Residence	84	81,607
Bank	12	3,458
Miscellaneous	55	8,502
TOTAL	876	\$239,758

CRIMES AGAINST PROPERTY BURGLARY

TYPE	No. of Offenses	Value of Property
Residential		
Night	4037	\$1,449,949
Day	1923	800,947
TOTAL	5960	\$2,250,896
Commercial		
Night	1224	\$ 697,580
Day	113	18,046
TOTAL	1337	\$ 715,626
TOTAL	7297	\$2,966,522

THEFT

TYPE	No. of Offenses	Value of Property
Pocket Picking	50	\$ 5,420
Purse Snatching	152	12,445
Shoplifting	1437	94,223
From Autos	1919	562,405
Auto Accessories	2520	392,359
Bicycles	1140	144,451
From Buildings	2268	702,628
From Coin Opr. Machine	64	5,269
Other	1893	464,170
TOTAL	11443	\$2,383,370

MOTOR VEHICLE THEFT

Number of Offenses	1362
Value of Property	\$4,153,376
Vehicles Stolen Locally, Recovered Locally	975
Vehicles Stolen OOC, Recovered Locally	241
TOTAL Locally Recovered	1,216
Vehicles Stolen Locally, Recovered OOC	337

ARSON

TYPE	No. of Offenses	Value of Property
Structure		
Single Occupancy, Residential	40	\$ 302,975
Other Residential	32	565,545
Storage	34	44,940
Industrial/Manufacturing	1	300
Other Commercial	7	27,925
Community/Public	19	1,039,825
All Other Structure	4	7,300
TOTAL	137	\$1,988,810
Mobile		
Motor Vehicles	48	\$ 86,875
Other Mobile Property	2	10,200
TOTAL	50	\$ 97,075
Other	15	17,100
TOTAL	202	\$2,102,985
Attempted, Suspicious or Undetermined Fires - 83		

JUVENILE

JUVENILE DISPOSITIONS

REFERRED TO:	1979	1980	Percent Change
Other Cities	50	41	-18.0
Court	1851	2258	+22.0
Probation Officer	102	75	-26.5
Social Agency	250	211	-15.6
DYC	0	0	0.0
Parents	1462	1538	+5.2
TOTAL	3715	4123	+11.0

INCIDENTS JUVENILE DELINQUENCY

AGE	4	5	6	7	8	9	10	11	12	13	14	15	16	17	Unk.	Total
BOYS	0	0	0	0	14	37	54	84	132	272	367	510	619	637	438	3164
GIRLS	0	0	0	0	2	4	11	14	35	88	157	182	175	206	85	959
TOTAL	0	0	0	0	16	41	65	98	167	360	524	692	794	843	523	4123

MISSING PERSONS

	1979	1980
Total Juveniles	1956	1954
Total Adults	422	422
Boys Totem Town*	790	99
Workhouse	8	8

* Difference between 1979 - 1980 due to change in Totem Town's reporting procedure.



Donald Blakely
Deputy Chief

TECHNICAL AND ADMINISTRATIVE DIVISION

The Technical and Administrative Division is responsible for the support services necessary to the Department.

The Audio Visual Unit, which includes the video studio, photo lab, and police artist, provides photographic and other graphic support for the Department.

The Building Maintenance Unit's primary task is the upkeep of the buildings and grounds of the Department.

The Communications Section is comprised of the Communications Center and Operations Center. The purpose of this section is to relay information from one point to another via electronic, telephonic and other means.

The Crime Lab exists as an aid in the investigation and subsequent prosecution of criminal matters.

The Personnel Section assumes all the responsibilities associated with maintaining accurate and up-to-date records of all personnel within the Department. Reporting to the Personnel Officer is the Fiscal Affairs Unit which is responsible for the Department's accounting procedures and, with the Research and Development Section, prepares the Annual Budget request.

The Police Community Services Section consists of School Police, Public Relations, Crime Prevention and Volunteer Services.

The Radio Maintenance Unit provides the technical expertise necessary to sustain the radio communications system at an operational level.

The Records Section is responsible for the compilation, integration, and custody of Department records and identification mediums concerning crime, property, and persons. Also reporting to the Records Section Commander are the five support units of the Property and Transportation Section: Central Supply, Property Management, Fleet, Impound Lot and Property Unit.

The Research and Development Section is comprised of the Research and Development Unit and the Crime Analysis Unit. This section is responsible for staff work essential to the development of Departmental policies, programs and procedures, plus the collection and dissemination of timely statistical information.

The Training Section, which includes the Target Range, Gymnasium and Training Units, provides timely and thorough training for Department members in all phases of law enforcement work.

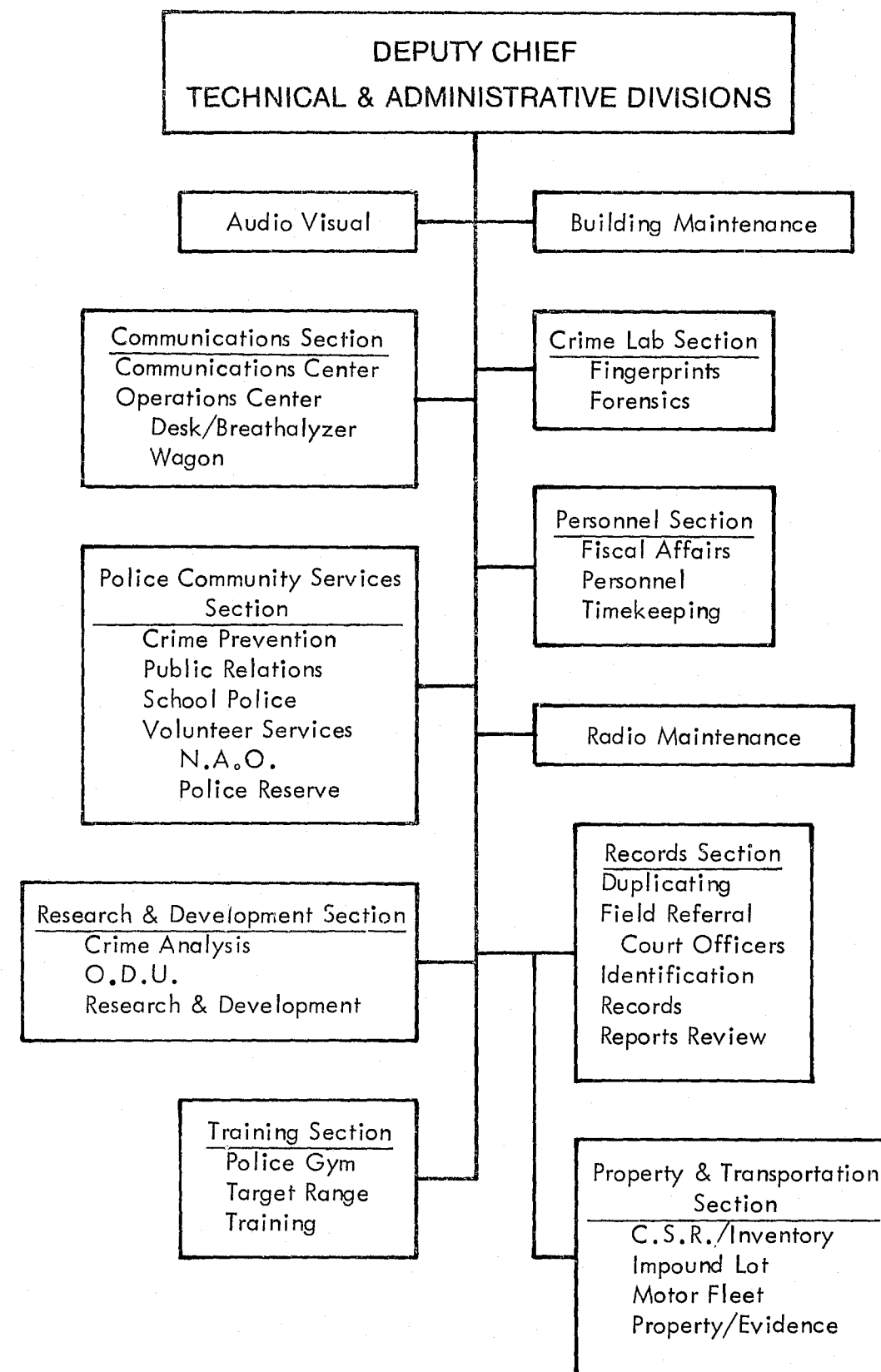

TRAINING

TYPE OF TRAINING	Total Hours
In-Service Training	3,591
Firearms	4,211
Demonstration School	847
Recruit Academy	25,416
Police Reserve Training	1,740
Neighborhood Assistance Officer Training	1,656
Outside Schools and Seminars	3,497
Physical Training	10,024
CIRT	1,490
K-9	3,600
TOTAL	56,072

COMMUNICATION CENTER

	1979*	1980	Percent Change
Total Calls Handled	616,203	625,898	+1.6%
Average Calls Per Day	1,688	1,710	+1.3%
Average Calls Per Hour	70	71	+1.4%
Calls for Service	138,754	142,727	+2.9%

* These figures have been revised from what appeared in the 1979 Annual Report.

CALLS HANDLED 1980

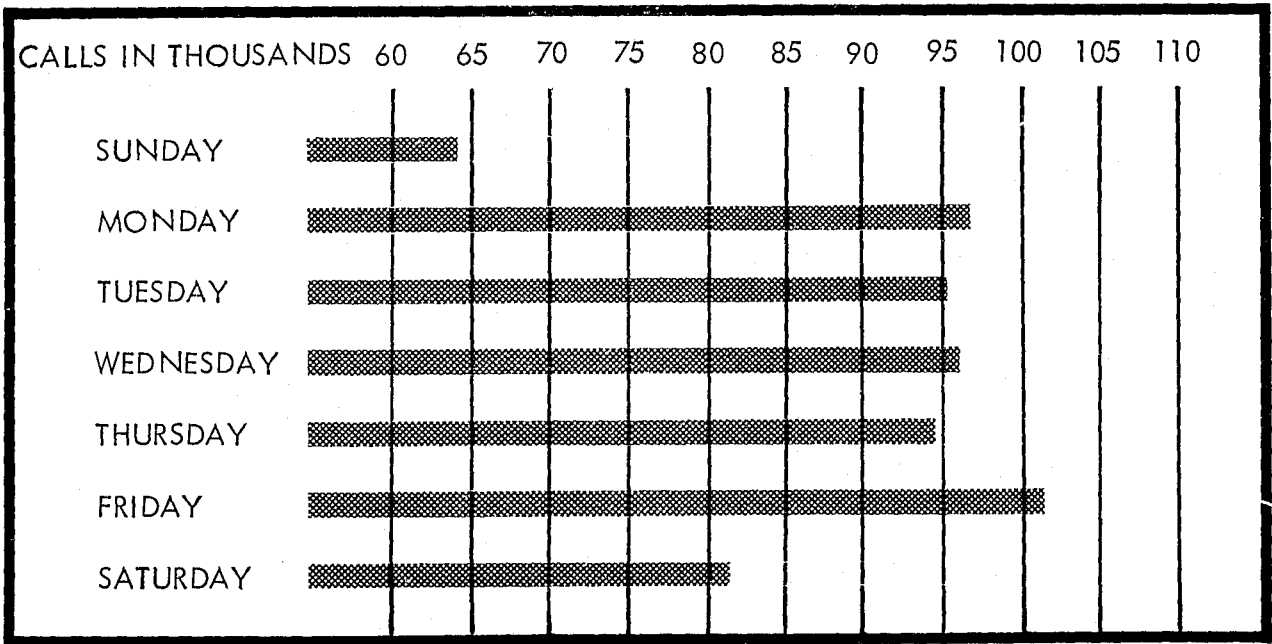

CRIME LABORATORY

CHEMISTRY ANALYSES	HOURS
Controlled Substance	1265
Ethanol Toxicology	251
Other (Blood groupings, sperm, hair, fibers, paint, glass and arson)	87
FINGERPRINTS	NUMBER
Articles Processed by Crime Lab	5754
F/P Lifts Retained by Lab	1109
F/P Lifts Turned in by Squads for Evaluation	7764
F/P Lifts Retained from Squads	1714
F/P Lifts Turned in by OOC Agencies for Evaluation	924
F/P Lifts Retained from OOC Agencies	281
Criminal Subjects Identified, All Agencies	158
Non-Criminal Subjects Identified, All Agencies	14
Subjects Identified, Criminal and Non-Criminal	172
F/P Identified by Computer	43
Palms Identified, Manual	34
POLYGRAPH	HOURS JAN-SEPT
Exams Screened, This Department	50.8
Exams Completed, This Department	90.1
Exams Screened, Outside Agencies	5.0
Exams Completed, Outside Agencies	19.2
Exams Screened and Completed, All Agencies	165.1
FIREARMS	HOURS
All Firearms and Toolmarks	203
MAFIN STATISTICS	NUMBER
10-Print Card Entries into Computer	4206
Card Hits (Duplicates Identified)	427
Unsolved Latent Hits	5
Latent Lift Entries	307
Latent Hits	36
Total Latent Hits (Unsolved and Latent Files)	43
Percentage of Hits	14%
MISCELLANEOUS	HOURS
Scene Examination	76
Miscellaneous Examination	76
Court Time	59

AUDIO VISUAL UNIT

	1979	1980
Identification Photos	39,000	45,000
8x10 Enlargements	4,000	4,200
Composite Drawings by Police Artist	10	24
Video Tapes for Training Purposes	13	12
Multi-Media Slide Presentation	2	1

PERSONNEL

PERSONNEL DISTRIBUTION

	Chief's Office	Tech/Admin	Patrol	Investigative	Total
Sworn					
Chief	1				1
Deputy Chief		1	1	1	3
Captain	6	2		5	13
Lieutenant	2	7	8	9	26
Sergeant	8	20	33	79	140
Patrol Officer		105	247	13	365
Police Trainee		1			1
Sworn Total	17	136	289	107	549
Non-Sworn	2	124	2	12	140
TOTAL	19	260	291	119	689

PROMOTIONS

NAME	FROM	TO	DATE
John Sturner	Lieutenant	Captain	01-26-80
Michael G. McGinn	Sergeant	Lieutenant	03-30-80
William W. McCutcheon	Deputy Chief of Police	Chief of Police	04-02-80
Gary C. Briggs	Police Officer	Sergeant	05-06-80
Robert A. Fischer	Police Officer	Sergeant	06-19-80
Melvin J. Lindberg	Police Officer	Sergeant	07-12-80
Gary R. Swanson	Police Officer	Sergeant	07-17-80
Richard N. Ekwall	Lieutenant	Captain	08-01-80

RETIREMENTS

RANK	NAME	RETIRED	YEARS OF SERVICE
Police Officer	Ralph M. Drassal	01-15-80	24
Police Officer	Raymond Cook	01-18-80	31
Police Officer	John J. Shanley	01-20-80	22
Police Officer	William J. Gillet	02-15-80	32
Police Officer	Robert J. Facente	03-31-80	25
Sergeant	John B. Nolan	04-30-80	25
Police Officer	Walter L. Meyers	06-17-80	26
Police Lieutenant	Henry J. Winterhalter	06-22-80	41
Detective	John F. Opheim	07-04-80	32
Captain	John T. Verhulst	07-25-80	25
Detective	Robert F. Morehead	07-31-80	31
Lieutenant	Russell R. Walker	08-04-80	25
Sergeant	Richard L. Mallet	08-13-80	24
Detective	Henry J. Albertson, Jr.	10-23-80	33
Detective	Lloyd A. Schmotter	12-12-80	31
Clerk III	Lorraine C. Flaherty	12-31-80	17

OBITUARIES FOR THE YEAR 1980

RANK	NAME	APPOINTED	RETIRED	DECEASED
Detective Lieutenant	Thomas A. Jansen	01-03-21	12-31-63	01-07-80
Detective	Hugo Jansen	05-07-21	12-31-64	04-03-80
Detective	Gordon H. Kramer, Jr.	10-13-47	11-30-78	06-28-80
Patrolman	Vincent A. Hurley	06-16-41	08-31-62	11-22-80
Police Officer	Albert E. Rogowski	01-02-57		12-08-80

RECORDS AND IDENTIFICATION

	1979	1980
RECORDS UNIT		
Reports Processed	83,555	93,327
Statements Taken	158	186
Tow In Reports Processed	6,523	6,297
Court Notifications Made	10,872	12,800
DUPLICATING UNIT		
Report Forms Printed	2,500,000	2,555,000
Bulletins and Hot Sheets	182,000	182,000
Booklets and Pamphlets (collated & bound)	1,900	2,200
Hold Over Sheets	27,300	27,300
Operations Sheets	46,800	46,800
Miscellaneous Printed Items	65,000	65,000
IDENTIFICATION UNIT		
Prisoners Booked	9,440	11,118
Criminal Citations Issued on Scene	1,750	1,782
Fingerprint Cards Submitted to the FBI and Minnesota BCA	5,043	5,354
Records Expunged	38	43
Showups Conducted	131	114
Resulting in Identification	78	68
City & State Applications to Carry/Purchase a Firearm	907	1,318
Registration of Firearms	*	32
COURT OFFICERS		
Misdemeanor Cases Presented to Court	12,633	7,787
Felony Cases Presented to Court	561	700
Supervision and Transfer of Prisoners	2,156	2,545
FIELD REFERRAL UNIT		
Phone Calls	*	2,990
Personal	*	822
Letter/Pet	*	18
Police Reports	*	4,903
Advised	*	2,420
Referred	*	991
Letter Sent	*	65
Citation	*	2,043
Warrant	*	3,269
TOTAL CONTACTS & DISPOSITIONS		17,521
Tags Processed for TVB	*	4,828
Overtime Cards Verified & Approved	3,538	3,561

*New record system, numbers not comparable.
26

POLICE BUDGET

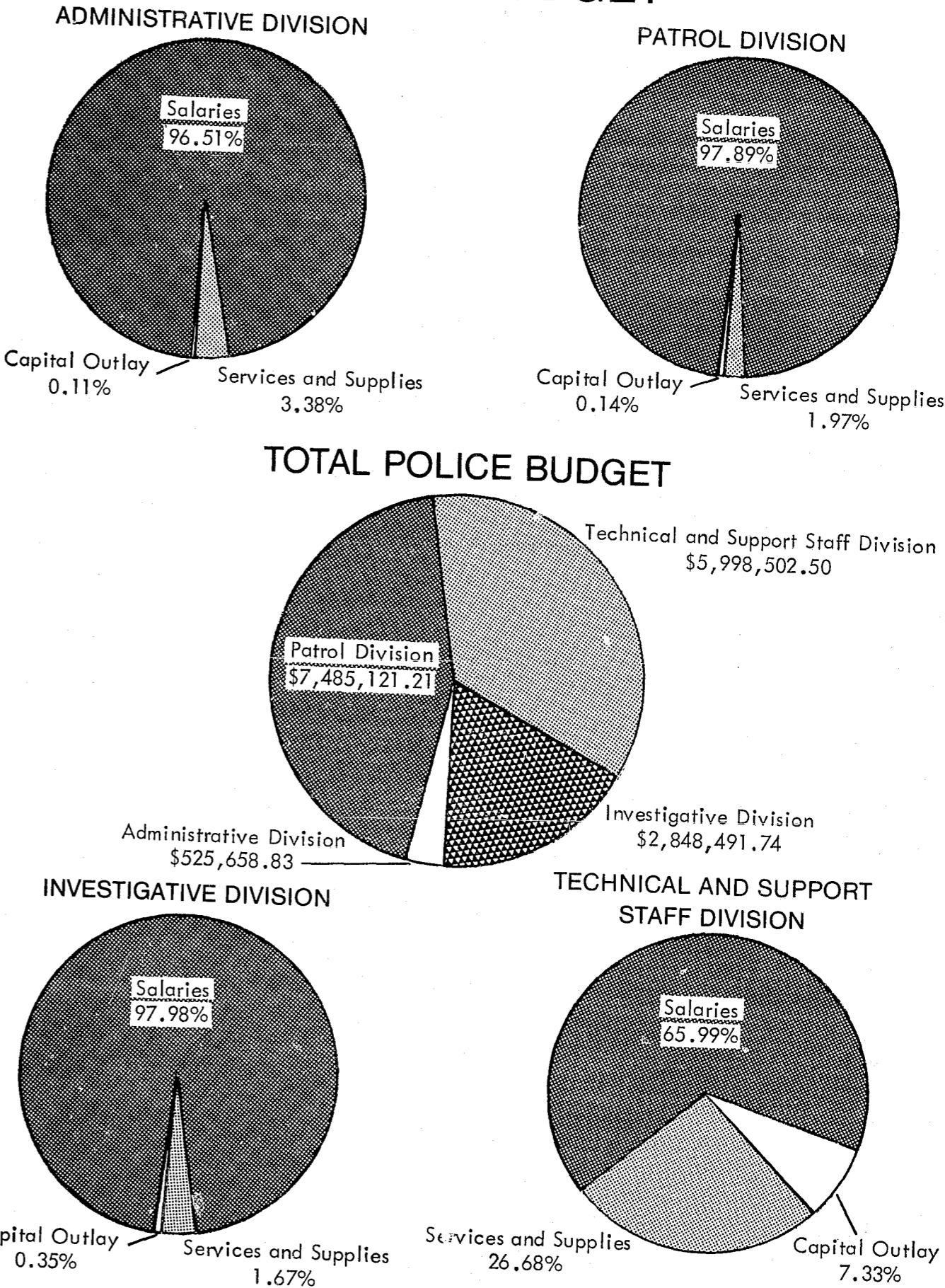

END