

National Criminal Justice Reference Service

**ncjrs**

This microfiche was produced from documents received for inclusion in the NCJRS data base. Since NCJRS cannot exercise control over the physical condition of the documents submitted, the individual frame quality will vary. The resolution chart on this frame may be used to evaluate the document quality.

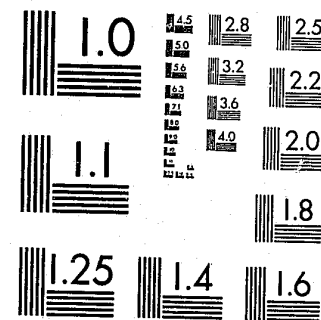

MICROCOPY RESOLUTION TEST CHART  
NATIONAL BUREAU OF STANDARDS-1963-A

Microfilming procedures used to create this fiche comply with the standards set forth in 41CFR 101-11.504.

Points of view or opinions stated in this document are those of the author(s) and do not represent the official position or policies of the U. S. Department of Justice.

National Institute of Justice  
United States Department of Justice  
Washington, D. C. 20531

3/15/82

CR sent  
2-23-82

National Council on Crime and Delinquency  
Continental Plaza  
411 Hackensack Avenue  
Hackensack, New Jersey 07601

C-VAN

C-VAN

## NEW JERSEY COUNCIL ON CRIME VICTIMS

## CRIME VICTIM ASSISTANCE NETWORK DIRECTORY

N

C-VAN

80176

28097

Continental Plaza  
411 Hackensack Avenue  
Hackensack, New Jersey 07601

✓ NEW JERSEY COUNCIL ON CRIME VICTIMS

CRIME VICTIM ASSISTANCE NETWORK DIRECTORY

U.S. Department of Justice  
National Institute of Justice

80176

This document has been reproduced exactly as received from the person or organization originating it. Points of view or opinions stated in this document are those of the authors and do not necessarily represent the official position or policies of the National Institute of Justice.

Permission to reproduce this copyrighted material has been granted by  
New Jersey Council on Crime Victims

to the National Criminal Justice Reference Service (NCJRS).

Further reproduction outside of the NCJRS system requires permission of the copyright owner.

--C-VAN--

NEW JERSEY COUNCIL ON CRIME VICTIMS

INTRODUCTION

The Crime Victim Assistance Network program is designed to open all avenues of communication between those working throughout New Jersey to help crime victims. A coordinated effort across our state is definitely a necessary element to bring about the programs and legislation needed to make life a little easier for the crime victim.

The Crime Victim Assistance Network (C-VAN) directory is part of the New Jersey Council on Crime Victims' effort to help open those lines of communication.

As you notice, the directory is printed in looseleaf style, making updates simple.

The first edition of this directory is being printed by the New Jersey Council on Crime Victims. The New Jersey Division of Criminal Justice has agreed to fund the printing of subsequent editions and updates in cooperation with the Council.

The New Jersey Council on Crime Victims appreciates the cooperation it has received in putting this directory together from program directors from all parts of the state.

The C-VAN directory represents one of the first attempts in our nation to coordinate a statewide network of victim-related services.

The directory has been compiled through the efforts of the executive board of the New Jersey Council on Crime Victims: Robert Grayson, chairman; Wayne Pilato, first assistant chairman; Denise Kleis, second assistant chairwoman; Thomas Kaczmarek and George McCarthy.

The Council welcomes and encourages the addition of new programs to help crime victims, and urges the directors of these new programs to submit the necessary information to have these programs included in the directory. Inquiries and information can be sent to:

Robert Grayson  
N.J. Council on Crime Victims  
City Hall Annex  
Paterson, New Jersey 07505  
(201) 881-6997

Office of the Crime Victim Advocate  
City Hall Annex  
Paterson, New Jersey 07505  
Hon. Lawrence F. Kramer, Mayor

As always, the Council stands ready to assist.

Thank you again for helping make this directory a beginning and a reality.

NEW JERSEY COUNCIL ON CRIME VICTIMS

Executive Board

Robert Grayson, Chairman  
Paterson Crime Victim Advocate

Wayne Pilato, First Assistant Chairman  
Coordinator, Somerset County Victim-Witness Unit

Denise Kleis, Second Assistant Chairwoman  
Founder, Bergen Women Against Rape

Thomas Kaczmarek  
Chairman, Violent Crimes Compensation Board

George McCarthy  
Coordinator, Burlington County Victim-Witness Unit

--C-VAN--

TO HELP SERVICE THOSE IN NEED....

CRIME VICTIMS ARE PEOPLE TOO

LET'S HELP THEM NOW

SUPPORT VICTIMS' RIGHTS

--C-VAN--

# CRIME VICTIM ASSISTANCE NETWORK DIRECTORY

## Table of Contents

Atlantic County.....	1.0
	1.1
	1.2
	1.3
Bergen County.....	2.0
	2.1
	2.2
	2.3
	2.4
	2.5
	2.6
	2.7
	2.8
Burlington County.....	3.0
	3.1
	3.2
	3.3
	3.4
	3.5
Camden County.....	4.0
	4.1
	4.2
	4.3
Cape May County.....	5.0
	5.1
Cumberland County.....	6.0
	6.1
	6.2

## Table of Contents

Essex County.....	7.0
	7.1
	7.2
	7.3
	7.4
	7.5
Gloucester County.....	8.0
	8.1
	8.2
Hudson County.....	9.0
	9.1
	9.2
	9.3
Hunterdon County.....	10.0
	10.1
	10.2
Mercer County.....	11.0
	11.1
	11.2
	11.3
	11.4

Table of Contents

Middlesex County.....	12.0
	12.1
	12.2
	12.3
	12.4
Monmouth County.....	13.0
	13.1
	13.2
	13.3
	13.4
Morris County.....	14.0
	14.1
	14.2
	14.3
	14.4
Ocean County.....	15.0
	15.1
	15.2
Passaic County.....	16.0
	16.1
	16.2
	16.3
	16.4

-III-

--C-VAN--

Table of Contents

Salem County.....	17.0
	17.1
	17.2
Somerset County.....	18.0
	18.1
	18.2
	18.3
	18.4
	18.5
Sussex County.....	19.0
	19.1
	19.2
	19.3
Union County.....	20.0
	20.1
	20.2
	20.3
Warren County.....	21.0
	21.1
	21.2
State of New Jersey.....	22.0
	22.1
	22.2
	22.3
	22.4

-IV-

--C-VAN--

ATLANTIC COUNTY

Municipalities: 23  
 County Seat: Mays Landing  
 Area in Square Miles: 566.9  
 Population (1976--Provisional): 188,962

Absecon  
 Atlantic City  
 Brigantine  
 Bueno  
 Bueno Vista  
 Corbin  
 Egg Harbor City  
 Egg Harbor Township  
 Estell Manor  
 Folsom  
 Galloway

Hamilton  
 Hammonton  
 Linwood  
 Longport  
 Margate  
 Mullica  
 Northfield  
 Pleasantville  
 Port Republic  
 Somers Point  
 Ventnor

Weymouth

--C-VAN--

VICTIM-WITNESS

Project Name: Atlantic County Prosecutor's Office  
 Victim-Witness Unit

Address: 1625 Atlantic Avenue  
 Atlantic City, N.J. 08401

Telephone: (609) 345-0551

Project Director: Richard J. Williams-Prosecutor

Area Served: Victims of Crime in Atlantic County

Types of Services  
 Provided: Case information, referrals to social  
 service agencies, transportation for  
 elderly to court, sexual assault  
 crimes information, Violent Crimes  
 Compensation Board application  
 assistance, and public advocacy for  
 victims and witnesses.

Other Information: Program is two years old.

\*\*\*\*

BATTERED WOMEN & ABUSED CHILDREN

Project Name: Family Service Association of Atlantic  
 County

Address: 4000 Black Horse Pike  
 Atlantic City, N.J. 08232

Telephone: (609) 645-2942

Project Director: Oliver Gerland-President

Area Served: Mainly Atlantic County

Types of Services  
 Provided: Counseling program for battered  
 children and their families, program  
 for battered women.

Other Information: Program has been in existence for  
 25 years.

--C-VAN--



VICTIMS OF DOMESTIC VIOLENCE

Project Name: Atlantic County Women's Center-  
Abuse Center

Address: 201 Shore Road  
Northfield, N.J. 08225

Telephone: (609) 646-6767/6768

Project Director: Catherine Taylor

Assistant Director: Steve Remly

Area Served: Atlantic, Cape May, Cumberland,  
Burlington, Camden, Salem and  
Gloucester Counties

Types of Services  
Provided: Counseling for individuals, families  
and groups who are victims of domestic  
violence, referral and follow-up  
services, emergency housing for victims  
and their children, 24-hour hotline,  
all services except housing available  
to male victims as well as women.

Other Information: Program established in March, 1978.

\*\*\*\*

\*\*\*\*

\*\*\*\*

\*\*\*\*

\*\*\*\*

RAPE CRISIS

Project Name: Atlantic County Rape Crisis Center

Address: 237 M. RFD, Motts Creek Road  
Absecon, N.J. 08201

Telephone: (609) 822-2178

Area Served: Atlantic County

Types of Services  
Provided: Hotline and referral services

Other Information: Program is three years old.

--C-VAN--

VICTIMS OF CRIME

Project Name: Contact

Address: P.O. Box 181  
Linwood, N.J. 08221

Telephone: (609) 646-6616

Project Director: Mary Anne Biernbaum

Area Served: Atlantic County and Cape May County

Types of Services  
Provided: 24-hour hotline which serves the  
needs of anyone in trouble including  
crime victims, crisis intervention,  
someone to listen, and information  
and referrals. Can refer crime victims  
to proper agencies for help.

\*\*\*\*

\*\*\*\*

\*\*\*\*

\*\*\*\*

\*\*\*\*

SEX CRIMES INVESTIGATION

Project Name: Atlantic County Prosecutor's Office  
Sex Crimes Unit--A Division of the  
Major Crimes Unit

Address: 25 Dalton Avenue  
Northfield, N.J. 08225

Telephone: (609) 645-2289

Supervisor: Investigator Tony Tortelli

Area Served: Atlantic County

Types of Services  
Provided: An investigative unit, can refer  
victims to counselors for specific  
help if necessary.

--C-VAN--

BERGEN COUNTY

Municipalities: 70  
 County Seat: Hackensack  
 Area in Square Miles: 234.6  
 Population (1976--Provisional): 873,736

Allendale	Harrington Park	Park Ridge
Alpine	Hasbrouck Heights	Ramsey
Bergenfield	Haworth	Ridgefield
Bogota	Hillsdale	Ridgefield Park
Carlstadt	Ho-Ho-Kus	Ridgewood
Cliffside Park	Leonia	River Edge
Closter	Little Ferry	River Vale
Cresskill	Lodi	Rochelle Park
Demarest	Lyndhurst	Rockleigh
Dumont	Mahwah	Rutherford
East Rutherford	Maywood	Saddle Brook
Edgewater	Midland Park	Saddle River
Elmwood Park	Montvale	South Hackensack
Emerson	Moonachie	Teaneck
Englewood	New Milford	Tenafly
Englewood Cliffs	North Arlington	Teterboro
Fair Lawn	Northvale	Upper Saddle River
Fairview	Norwood	Waldwick
Fort Lee	Oakland	Wallington
Franklin Lakes	Old Tappan	Washington Township
Garfield	Oradell	Westwood
Glen Rock	Palisades Park	Woodcliff Lake
Hackensack	Paramus	Wood-Ridge
	Wyckoff	

--C-VAN--

VICTIM-WITNESS

Project Name: Bergen County Victim-Witness Assistance Unit

Address: Bergen County Prosecutor's Office  
 Bergen County Courthouse  
 Hackensack, N.J. 07601

Telephone: (201) 646-2057

Project Director: Harold C. Rew

Assistant Director: Rosaline Hunt

Area Served: Bergen County

Types of Services Provided: Advocacy, Criminal justice system information, Violent Crimes Compensation Board application assistance, referrals to other supporting agencies.

Other Information: Program established in May, 1979

\*\*\*\*

\*\*\*\*

\*\*\*\*

\*\*\*\*

\*\*\*\*

BATTERED WOMEN

Project Name: Shelter Our Sisters (SOS)

Address: 2357 Lemoine Avenue  
 Fort Lee, N.J. 07024

Telephone: (201) 944-9600

Project Director: Sandy Ramos

Area Served: Bergen County/Battered Women

Types of Services Provided: Victim advocacy, shelter, food, clothing, counseling and crisis intervention, 24-hour hotline, referrals to appropriate agencies.

Other Information: Program is 10 years old.

--C-VAN--



### RAPE CRISIS

Project Name: The SERVE Program  
(Supporting the Elimination of Rape,  
Violence and Exploitation)

Address: 191 Main Street  
Hackensack, N.J. 07601

Telephone: (201) 343-3043

Project Director: Jackie Behn

Area Served: Focus is on Bergen County but  
offers services throughout New Jersey

Types of Services  
Provided: 24-hour hotline, accompanies victims  
to hospital, police, throughout  
judicial system, counsels victims and  
victims' families, provides educational  
seminars for schools, corporations,  
and public and private organizations.

Other Information: Formerly known as Bergen Women Against  
Rape (WAR).

\*\*\*\*\*

\*\*\*\*\*

\*\*\*\*\*

\*\*\*\*\*

\*\*\*\*\*

### VICTIMS OF CRIME

Project Name: Hear and Now Drop-In Center

Address: Ramapo College  
P.O. Box 542  
Mahwah, N.J. 07430

Telephone: (201) 825-2800 Ext. 529

Project Director: Paul Humphreys

Area Served: Bergen County

Types of Services  
Provided: Hotline 9 a.m. to 10 p.m. Not  
primarily for crime victims, but can  
take calls from crime victims and  
make necessary referrals. Provides  
someone to listen.

Other Information: Closed in the summer and between  
semesters.

### BATTERED WOMEN, ABUSED CHILDREN & OTHER CRIME VICTIMS

Project Name: The Rapline

Address: c/o Fair Lawn Mental Health Center  
17-07 Romaine Street  
Fair Lawn, N.J. 07410

Telephone: (201) 797-0020 (General Hotline)  
(201) 666-2222 (Northern Bergen Hotline)

Project Coordinator: Chanoch Eyal

Assistant Coordinator: Ken Ehrlich

Area Served: Main service area Bergen County  
(Others served as well)

Types of Services  
Provided: 24-hour hotline, crisis intervention  
with immediate needs served and very  
brief counseling in crisis situations,  
referrals to appropriate agencies made,  
has a statewide information referral  
service as well as hundreds of  
referral agencies within Bergen County.

Other Information: Can work with any crime victims  
especially battered women and abused  
children.

\*\*\*\*\*

\*\*\*\*\*

\*\*\*\*\*

\*\*\*\*\*

\*\*\*\*\*

### VICTIMS OF CRIME

Project Name: Health & Welfare Council  
of Bergen County, Inc.

Address: 389 Main Street  
Hackensack, N.J. 07601

Telephone: (201) 343-4900 (Hotline 9 a.m. - 5 p.m.)  
(201) 343-6542 (Staffed 10 a.m. - 4 p.m.)

Executive Director: Sylvia Berg

Coordinator,  
Information & Referral: Theodore Tucci

Area Served: Bergen County

Services: Helps anyone including crime victims with  
information and referrals

VICTIM-WITNESS

Project Name: Bergen County Victim-Witness Assistance Unit

Address: Bergen County Prosecutor's Office  
Bergen County Courthouse  
Hackensack, N.J. 07601

Telephone: (201) 646-2057

Project Director: Harold C. Rew

Assistant Director: Rosaline Hunt

Area Served: Bergen County

Types of Services Provided: Advocacy, Criminal justice system information, Violent Crimes Compensation Board application assistance, referrals to other supporting agencies.

Other Information: Program established in May, 1979

\*\*\*\*

\*\*\*\*

\*\*\*\*

\*\*\*\*

\*\*\*\*

BATTERED WOMEN

Project Name: Shelter Our Sisters (SOS)

Address: 2357 Lemoine Avenue  
Fort Lee, N.J. 07024

Telephone: (201) 944-9600

Project Director: Sandy Ramos

Area Served: Bergen County/Battered Women

Types of Services Provided: Victim advocacy, shelter, food, clothing, counseling and crisis intervention, 24-hour hotline, referrals to appropriate agencies.

Other Information: Program is 10 years old.

--C-VAN--

RAPE CRISIS

Project Name: The SERVE Program  
(Supporting the Elimination of Rape, Violence and Exploitation)

Address: 191 Main Street  
Hackensack, N.J. 07601

Telephone: (201) 343-3043

Project Director: Jackie Behn

Area Served: Focus is on Bergen County but offers services throughout New Jersey

Types of Services Provided: 24-hour hotline, accompanies victims to hospital, police, throughout judicial system, counsels victims and victims' families, provides educational seminars for schools, corporations, and public and private organizations.

Other Information: Formerly known as Bergen Women Against Rape (WAR).

\*\*\*\*

\*\*\*\*

\*\*\*\*

\*\*\*\*

\*\*\*\*

VICTIMS OF CRIME

Project Name: Hear and Now Drop In Center

Address: Ramapo College  
P.O. Box 542  
Mahwah, N.J. 07430

Telephone: (201) 825-2800 Ext. 529

Project Director: Paul Humphreys

Area Served: Bergen County

Types of Services Provided: Hotline 9 a.m. to 10 p.m. Not primarily for crime victims, but can take calls from crime victims and make necessary referrals. Provides someone to listen.

Other Information: Closed in the summer and between semesters.

--C-VAN--

BATTERED WOMEN, ABUSED CHILDREN & OTHER CRIME VICTIMS

Project Name: The Rapline

Address: o/o Fair Lawn Mental Health Center  
17-07 Romaine Street  
Fair Lawn, N.J. 07410

Telephone: (201) 797-0020 (General Hotline)  
(201) 666-2222 (Northern Bergen Hotline)

Project Coordinator: Chanoch Eyal

Assistant Coordinator: Ken Ehrlich

Area Served: Main service area Bergen County  
(Others served as well)

Types of Services Provided: 24-hour hotline, crisis intervention with immediate needs served and very brief counseling in crisis situations, referrals to appropriate agencies made, has a statewide information referral service as well as hundreds of referral agencies within Bergen County.

Other Information: Can work with any crime victims especially battered women and abused children.

\*\*\*\*                      \*\*\*\*                      \*\*\*\*                      \*\*\*\*                      \*\*\*\*

VICTIMS OF CRIME

Project Name: Health & Welfare Council  
of Bergen County, Inc.

Address: 389 Main Street  
Hackensack, N.J. 07601

Telephone: (201) 343-4900 (Hotline 9 a.m. - 5 p.m.)  
(201) 343-6542 (Staffed 10 a.m. - 4 p.m.)

Executive Director: Sylvia Berg

Coordinator,  
Information & Referral: Theodore Tucci

Area Served: Bergen County

Services: Helps anyone including crime victims with information and referrals

BATTERED WOMEN & ABUSED CHILDREN

Project Name: Bergen County Prosecutor's Office  
Sex Crimes and Child Abuse Squad

Address: Bergen County Prosecutor's Office  
Courthouse  
Hackensack, N.J. 07601

Telephone: (201) 646-2300

Director: Assistant County Prosecutor Mark Tracey

Area Served: Bergen County

Services: Investigative unit for all sex crimes  
and child abuse cases.

\*\*\*\*                      \*\*\*\*                      \*\*\*\*                      \*\*\*\*                      \*\*\*\*

VICTIMS OF DOMESTIC VIOLENCE

Project Name: Alternative to Domestic Violence

Address: 215 Union Street  
Hackensack, N.J. 07601

Telephone: (201) 487-8484

Project Director: Gayle Eisen

Area Served: Primarily Bergen County

Types of Services Provided: 24-hour hotline, counseling, shelter, client advocacy, legal assistance, referrals, complete confidentiality.

Other Information: Services battered women, men and  
abused children.

--C-VAN--

VICTIMS OF CRIME

Project Name: West Bergen Mental Health Center  
Address: 74 Oak Street  
Ridgewood, N.J. 07450  
Telephone: (201) 444-3550  
Project Director: Anne L. Greene  
Area Served: Allendale, Franklin Lakes, Glen Rock,  
Ho-Ho-Kus, Mahwah, Midland Park,  
Oakland, Ramsey, Ridgewood, Saddle River  
Upper Saddle River, Waldwick and  
Wyckoff  
Types of Services  
Provided: Crisis intervention, 24-hour emergency  
service, outpatient services for any  
kind of mental or emotional problem,  
full range of services, and referrals.  
Other Information: This is a community mental health center.

\*\*\*\*      \*\*\*\*      \*\*\*\*      \*\*\*\*      \*\*\*\*

VICTIMS OF CRIME

Project Name: Community Center for Mental Health  
Address: 2 Park Avenue  
Dumont, N.J. 07628  
Telephone: (201) 385-4400  
Project Director: William J. O'Connor  
Area Served: Alpine, Bergenfield, Closter, Cresskill,  
Demarest, Dumont, Harrington Park,  
Haworth, Northvale, Norwood, Old Tappan,  
River Vale, Rockleigh and Tenafly  
Types of Services  
Provided: Crisis intervention, 24-hour emergency  
service, adult day care center,  
outpatient services for any kind of  
mental or emotional problem, full  
range of services and referrals.

--C-VAN--

VICTIMS OF CRIME

Project Name: Community Mental Health Organization, Inc.  
Address: 4 South Van Brunt Street  
Englewood, N.J. 07631  
Telephone: (201) 567-0500  
Project Director: Anthony Panerinto  
Area Served: Englewood, Englewood Cliffs,  
Leonia, and Teaneck  
Types of Services  
Provided: Crisis intervention, 24-hour emergency  
service, telephone counseling,  
outpatient services for any kind of  
mental or emotional problem, full range  
of services, and referrals.

\*\*\*\*      \*\*\*\*      \*\*\*\*      \*\*\*\*      \*\*\*\*

VICTIMS OF CRIME

Project Name: Hackensack Hosnital Community  
Mental Health Center  
Address: 64 Second Street  
Hackensack, N.J. 07601  
Telephone: (201) 342-5287  
Medical Director: Dr. Daniel L. Goldstein  
Administrative Director: Ann Scandone  
Area Served: Bogota, Emerson, Hackensack,  
Hasbrouck Heights, Little Ferry, Lodi,  
Maywood, New Milford, Oradell, River Edge,  
Rochelle Park, South Hackensack, and  
Teterboro  
Types of Services  
Provided: Child and adolescent outpatient  
clinic (for children ages 4-17), crisis  
intervention, 24-hour emergency service,  
outpatient services for any kind of  
mental or emotional problem, and  
referrals.

--C-VAN--

CHILD ABUSE

Project Name: Family Life Center  
 Address: Hackensack Hospital Community Mental Health Center  
 10 East Mercer Street  
 Hackensack, N.J. 07601  
 Telephone: (201) 489-1919  
 Unit Director: Thomas Connor  
 Area Served: Bergen County  
 Types of Services Provided: Individual and group counseling for victims of child abuse and neglect, and victims of sexual abuse to age 18, parent education and family activities. Note: All referrals must come through DYFS.  
 Other Information: This agency uses both professional social workers and lay therapists trained by the agency. The center has been in existence for four years.

\*\*\*\*

\*\*\*\*

\*\*\*\*

\*\*\*\*

\*\*\*\*

VICTIMS OF CRIME

Project Name: South Bergen Mental Health Center  
 Address: 516 Valley Brook Avenue  
 Lyndhurst, N.J. 07071  
 Telephone: (201) 935-3322  
 Project Director: Peter Scerbo  
 Area Served: North Arlington, Lyndhurst, Rutherford, Carlstadt, East Rutherford, Moonachie, Wood-Ridge, Wallington and Garfield  
 Types of Services Provided: 24-hour emergency telephone service, individual, group and family counseling, crisis intervention, short and long-term counseling, and referrals.  
 Other Information: Satellite offices are located at 186 Paterson Ave., East Rutherford AND 11 Commerce St., Garfield.

VICTIMS OF CRIME

Project Name: Mid-Bergen Community Mental Health Center  
 Address: 11 Park Place  
 Paramus, N.J. 07652  
 Telephone: (201) 265-8200  
 (201) 666-2222 (Emergency)  
 Project Director: Joseph Masciandaro  
 Area Served: Saddle Brook, Elmwood Park, Fair Lawn, Paramus, Westwood, Washington Township, Montvale, Park Ridge, Woodcliff Lake and Hillsdale  
 Types of Services Provided: Individual and group counseling, 24-hour emergency telephone service, crisis intervention, short and long-term counseling, and referrals.  
 Other Information: This center has two affiliates: Fair Lawn Mental Health Center 17-07 Romaine Avenue Fair Lawn, N.J. (797-2660) serving Fair Lawn residents AND Pascack Mental Health Center P.O. Box 126 Park Ridge, N.J. (391-1355) serving residents of Montvale, Hillsdale, Woodcliff Lake and Park Ridge.

\*\*\*\*

\*\*\*\*

\*\*\*\*

\*\*\*\*

\*\*\*\*

--C-VAN--

BURLINGTON COUNTY

Municipalities: 40  
County Seat: Mount Holly  
Area in Square Miles: 817.6  
Population (1976--Provisional): 354,843

Bass River	Medford Lakes
Beverly	Moorestown
Bordentown City	Mount Holly
Bordentown Township	Mount Laurel
Burlington City	New Hanover
Burlington Township	North Hanover
Chesterfield	Palmyra
Cinnaminson	Pemberton Borough
Delanco	Pemberton Township
Delran	Riverside
Eastampton	Riverton
Edgewater Park	Shamong
Evesham	Southampton
Fieldsboro	Springfield
Florence	Tabernacle
Hainesport	Washington Township
Lumberton	Westampton
Mansfield	Willingboro
Maple Shade	Woodland
Medford	Wrightstown

--C-VAN--

VICTIM-WITNESS

Project Name: Burlington County Prosecutor's Office  
Victim-Witness Assistance Unit

Address: 49 Rancocas Road  
Mt. Holly, N.J. 08060

Telephone: (609) 267-6984

Director: George McCarthy

Assistant Director: Robyn Cunningham

Area Served: Burlington County

Types of Services  
Provided:

Case information, day care services  
for victims and witnesses, victim-  
witness waiting room area, escorts  
to court, Violent Crimes Compensation  
Board application assistance,  
referrals to social service agencies,  
assistance in solving problems caused  
by the necessity of court appearances  
and help with any other related  
problems.

\*\*\*\*

\*\*\*\*

\*\*\*\*

\*\*\*\*

\*\*\*\*

VICTIMS OF CRIME

Project Name: Contact

Address: P.O. Box 333  
Moorestown, N.J. 08057

Telephone: (609) 871-4700  
(609) 234-8888  
(609) 267-8500

Director: Carol Harper

Area Served: Burlington County

Types of Services  
Provided:

24-hour hotline serving the needs of  
anyone in trouble including crime  
victims, crisis intervention, someone  
to listen, and information and referrals.  
Can refer crime victims to proper  
agencies for help.



RAPE CRISIS

Project Name: Rape Action Center  
Address: Contact, P.O. Box 4700  
Willingboro, N.J. 08046  
Telephone: (609) 871-4700  
(609) 234-8888  
(609) 267-8500  
Project Director: Carol Harper  
Area Served: Burlington County  
Types of Services Provided: 24-hour hotline, will accompany rape victims to police headquarters, court, prosecutor's office, makes referrals, can respond immediately.  
Other Information: Has special field unit.

\*\*\*\*                \*\*\*\*                \*\*\*\*                \*\*\*\*                \*\*\*\*

BATTERED WOMEN

Project Name: Providence House  
Battered Women's Shelter and Service Center  
Telephone: (609) 387-3151  
Project Director: Georgette Bothmer  
Area Served: Anyone calling for help.  
(Burlington County residents given priority on shelter. Residents of other counties housed as space permits).  
Types of Services Provided: Advocacy, referral, and counseling for anyone who calls. Shelter as stated above.

--C-VAN--

BATTERED WOMEN, ABUSED CHILDREN & OTHER CRIME VICTIMS

Project Name: Family and Community Service  
Address: 115 West Pearl Street  
Burlington, N.J. 08016  
Telephone: (609) 386-7331  
Project Director: Michael Allen  
Area Served: Burlington County  
Types of Services Provided: Best able to help battered women and abused children, but can refer other victims of crime to proper agencies for help.  
Other Information: Counseling for any problem is provided.

\*\*\*\*                \*\*\*\*                \*\*\*\*                \*\*\*\*                \*\*\*\*

BATTERED WOMEN, ABUSED CHILDREN & OTHER CRIME VICTIMS

Project Name: Screening and Crisis Intervention Program  
(Part of the Drenk Memorial Guidance Center)  
Address: Zurburg Hospital  
Riverside, N.J.  
Telephone: (609) 764-1100 (24-hour hotline)  
(609) 461-6700  
Project Director: Joan Mechlin  
Area Served: Mostly Burlington County but others taken as well.  
Types of Services Provided: 24-hour crisis intervention for battered women, abused children and victims of other crimes, 24-hour hotline, counselors on duty 24 hours a day. Anyone can walk in for help 24 hours a day.  
Other Information: Anyone with a problem can find help here. All types of referrals made.

--C-VAN--

INVESTIGATIVE UNIT

Project Name: Burlington County Prosecutor's Office  
Sexual Assault Crimes Unit  
Division of Major Crimes Unit

Address: 49 Bancocas Road  
Mt. Holly, N.J. 08060

Telephone: (609) 261-0010

Project Director: Chief William Butterfield

Area Served: Burlington County

Types of Services  
Provided: Investigative unit for all sex  
crimes and child abuse cases.

\*\*\*\*

VICTIMS OF DOMESTIC VIOLENCE

Project Name: Partner Abuse

Address: Drenk Memorial Guidance Center  
568 High Street  
Burlington, N.J. 08016

Telephone: (609) 387-1180

Project Director: Ruth E. Jungreis

Area Served: Burlington County

Types of Services  
Provided: Counseling, referrals, shelter locations

Other Information: Services battered women and abused  
children.

--C-VAN--

CHILD ABUSE

Project Name: Strengthening Families Through  
Social Service

Address: Family Services of Burlington County  
Health Center  
Woodlane Road  
Mt. Holly, N.J. 08060

Telephone: (609) 267-5928

Project Director: Mary Wells

Area Served: Burlington County

Types of Services  
Provided: Counseling with therapy of all  
kinds (individual, group and family).

Other Information:

Contact must first be made through  
local DYFS office in Burlington County,  
50 Bancocas Road, Mt. Holly, N.J. 08060  
(609) 267-7550  
Note: All cases are recommended  
referrals from DYFS. No clients taken  
without the proper recommendation.

\*\*\*\*

--C-VAN--

CAMDEN COUNTY

Municipalities: 37  
County Seat: Camden  
Area in Square Miles: 222.0  
Population (1976--Provisional): 474,013

Audubon	Hi-Nella
Audubon Park	Laurel Springs
Barrington	Lawnside
Bellmawr	Lindenwold
Berlin Borough	Magnolia
Berlin Township	Merchantville
Brooklawn	Mount Ephraim
Camden	Oaklyn
Cherry Hill	Pennsauken
Chesilhurst	Pine Hill
Clementon	Pine Valley
Collingswood	Runnemede
Gibbsboro	Somerdale
Gloucester City	Stratford
Gloucester Township	Tavistock
Haddon	Voorhees
Haddonfield	Waterford
Haddon Heights	Winslow

Wood-Lynne

BATTERED WOMEN

Project Name:	Alternatives for Women Now
Address:	517 Penn Street Camden, N.J. 08102
Telephone:	(609) 964-8034
Project Director:	Carlette Roberts
Area Served:	Camden Battered Women
Types of Services Provided:	Crisis intervention, advocacy, referrals for housing and long-term counseling. Will have its own shelter by 1980.

\*\*\*\*                      \*\*\*\*                      \*\*\*\*                      \*\*\*\*                      \*\*\*\*

BATTERED WOMEN & OTHER CRIME VICTIMS

Project Name:	Volunteers of America
Address:	318 Cooper Street Camden, N.J. 08101
Telephone:	(609) 964-5100 Ext. 39
Project Director:	Rev. Fred Zane
Area Served:	Camden County
Types of Services Provided:	Housing up to three days for battered women or other victims of crime who need emergency housing, referrals for counseling.

VICTIMS OF CRIME

Project Name: Contact  
Address: 1050 North Kings Highway  
Cherry Hill, N.J. 08034  
Telephone: (609) 667-3000  
(609) 428-2900  
Director: Margaret Tague  
Area Served: Camden County  
Types of Services  
Provided: 24-hour hotline serving the needs  
of anyone in trouble including crime  
victims, crisis intervention, someone  
to listen, and information and  
referrals. Can refer crime victims  
to proper agencies for help.

\*\*\*\*

RAPE CRISIS

Project Name: Camden Women Against Rape  
Address: P.O. Box 346  
Collingswood, N.J. 08108  
Telephone: (609) 667-3000  
Director: Joan McKenna  
Area Served: Camden County  
Types of Services  
Provided: "Contact" office takes emergency  
calls and provides emergency crisis  
intervention. Calls are then referred  
to Women Against Rape for other  
counseling, services and referrals.

--C-VAN--

INVESTIGATIVE UNIT

Project Name: Camden County Prosecutor's Office  
Major Crimes Unit  
Address: 518 Market Street  
Parcade Building  
Camden, N.J. 08101  
Telephone: (609) 757-8400  
Section Chief: Assistant Prosecutor Robert Bernardi  
Area Served: Camden County  
Types of Services  
Provided: An investigative unit for all sex  
crimes and child abuse as well as  
other major crimes.

\*\*\*\*

--C-VAN--

CAPE MAY COUNTY

Municipalities: 16  
 County Seat: Cape May  
 Area in Square Miles: 203.3  
 Population (1976--Provisional): 74,314

Avalon  
 Cape May City  
 Cape May Point Borough  
 Dennis  
 Lower Township  
 Middle Township  
 North Wildwood  
 Ocean City

Sea Isle  
 Stone Harbor  
 Upper Township  
 West Cape May Borough  
 West Wildwood  
 Wildwood  
 Wildwood Crest  
 Woodbine

--C-VAN--

VICTIMS OF CRIME

Project Name:	Contact
Address:	P.O. Box 181 Linwood, N.J. 08221
Telephone:	(609) 398-6668 (Special Cape May Phone #)
Project Director:	Mary Anne Biernbaum
Area Served:	Cape May County
Types of Services Provided:	Though stationed in Atlantic County, this unit serves Cape May County. 24-hour hotline which serves the needs of anyone in trouble including crime victims, crisis intervention, someone to listen, and information and referrals. Can refer crime victims to proper agencies for help.

\*\*\*\*                      \*\*\*\*                      \*\*\*\*                      \*\*\*\*                      \*\*\*\*

VICTIMS OF CRIME/RAPE CRISIS

Project Name:	Cape May County Prosecutor's Office
Address:	Cape May Court House Cape May, N.J. 08210
Telephone:	(609) 465-7111
Project Director:	First Assistant Prosecutor Joseph J. Rogers
Area Served:	Cape May County
Types of Services Provided:	Currently in the process of establishing a system within the prosecutor's office of providing limited assistance to crime victims. The program involves corresponding with victims regarding the status of cases, and referrals to appropriate agencies when victims require such services. Also working to establish a rape crisis hotline.

--C-VAN--

CUMBERLAND COUNTY

Municipalities: 14  
 County Seat: Bridgeton  
 Area in Square Miles: 501.7  
 Population (1976--Provisional): 133,456

Bridgeton  
 Commercial Township  
 Deerfield  
 Downe  
 Fairfield  
 Greenwich  
 Hopewell

Lawrence  
 Maurice River  
 Millville  
 Shiloh  
 Stow Creek  
 Upper Deerfield  
 Vineland

--C-VAN--

BATTERED WOMEN & RAPE CRISIS

Project Name: Cumberland County Guidance Center  
 Address: Box 808, Carmel Road  
 Millville, N.J. 08332  
 Telephone: (609) 825-6810  
 (609) 327-2222--Hotline  
 Project Director: Michael Puskar  
 Area Served: Cumberland County Battered Women and  
 Rape Victims  
 Types of Services  
 Provided: 24-hour hotline, walk-in assistance,  
 accompaniment to hospital, counseling  
 and crisis intervention.  
 Other Information: Program is eight years old.

\*\*\*\*

\*\*\*\*

\*\*\*\*

\*\*\*\*

\*\*\*\*

VICTIMS OF CRIME

Project Name: Contact  
 Address: Box 211  
 Shiloh, N.J. 08357  
 Telephone: (609) 455-8210  
 (609) 455-3280--Hotline  
 Project Director: Kay Bucks  
 Assistant Director: Beverly Haney  
 Area Served: Any Crime Victim  
 Types of Services  
 Provided: Referrals for long-term counseling,  
 crisis intervention for any type  
 of victim  
 Other Information: Program is three years old.

--C-VAN--



VICTIM-WITNESS

Project Name: Cumberland County Prosecutor's Office  
Victim-Witness Assistance Unit

Address: Broad and Fayette Street  
Bridgeton, N.J. 08302

Telephone: (609) 451-3000

Project Coordinator: Fran Hovermann

Area Served: Cumberland County

Types of Services  
Provided: Information about the criminal  
justice system, victim-witness  
waiting area, transportation if  
necessary, case status reporting,  
escort services to court, employer  
intervention, social service  
referrals, property return assistance,  
and available parking area.

\*\*\*\*

\*\*\*\*

\*\*\*\*

\*\*\*\*

\*\*\*\*

VICTIMS OF DOMESTIC VIOLENCE

Project Name: Atlantic County Women's Center-  
Abuse Center

Other Information: Cumberland County branch now being  
established, but until further  
notice, victims in Cumberland County  
should call the Atlantic County  
branch att(609) 646-6767/6768.  
For complete information, see  
Atlantic County Page 1.2.

--C-VAN--

ESSEX COUNTY - Page 1.0

ESSEX COUNTY

Municipalities: 22  
County Seat: Newark  
Area in Square Miles: 127.4  
Population (1976--Provisional): 872,447

Belleville  
Bloomfield  
Caldwell  
Cedar Grove  
East Orange  
Essex Fells  
Fairfield  
Glen Ridge  
Irvington  
Livingston  
Maplewood

Millburn  
Montclair  
Newark  
North Caldwell  
Nutley  
Orange  
Roseland  
South Orange  
Verona  
West Caldwell  
West Orange

--C-VAN--

RAPE CRISIS & SEXUAL ASSAULT

Project Name: City of Newark's Police Department  
Sexual Assault and Rape Analysis Unit  
(S.A.R.A.)

Address: 22 Franklin Street  
Newark, N.J. 07102

Telephone: (201) 733-7273

Project Director: Lt. Kenneth Wilson

Area Served: City of Newark

Types of Services  
Provided: Follows victims of sexual assault  
through the criminal justice system,  
advice given, transportation to and  
from court, follow-up counseling  
after hospital visit, accompanies  
victims to court, police department  
and social service agencies, Violent  
Crimes Compensation Board application  
assistance, referrals, information  
and advocacy.

\*\*\*\*

\*\*\*\*

\*\*\*\*

\*\*\*\*

\*\*\*\*

VICTIMS OF CRIME

Project Name: City of Newark's Police Department  
Victim Service Center

Address: 57 Green Street  
Newark, N.J. 07102

Telephone: (201) 733-4373

Project Director: Lt. Kenneth Wilson

Area Served: City of Newark

Types of Services  
Provided: Serves victims of major crimes,  
providing referrals, information and  
advocacy. Helps the victim through  
the judicial system and crisis  
period, Violent Crimes Compensation  
Board application assistance.

--C-VAN--

CRISIS INTERVENTION

Project Name: Crisis Intervention Unit  
of East Orange General Hospital

Address: 300 Central Avenue  
East Orange, N.J. 07018

Telephone: (201) 672-9685  
(201) 672-9686  
(201) 672-8400 Ext. 538 or 539

Project Director: John Tucker

Area Served: The Oranges, Maplewood, Millburn

Types of Services  
Provided: 24-hour hotline, crisis intervention,  
emergency shelter, services for  
battered women and rape victims  
as well as victims of other crimes.  
Referrals and short-term counseling.

\*\*\*\*

\*\*\*\*

\*\*\*\*

\*\*\*\*

\*\*\*\*

VICTIMS OF CRIME

Project Name: Helpline of North Essex

Address: 60 South Fullerton Avenue  
Montclair, N.J. 07042

Telephone: (201) 744-1954

Project Director: Renee Grabelsky

Area Served: The Caldwell, Essex Fells, Cedar Grove,  
Fairfield, Livingston, Glen Ridge,  
Montclair, Roseland and Verona.  
(These towns are specific areas of  
coverage where in-person counseling  
can be provided. Calls from other  
areas accepted but only over the phone  
counseling can be provided. But  
anyone may call.)

Types of Services  
Provided: 24-hour hotline, information and  
referrals, counseling in person or  
over the phone. Will help anyone  
in need.

--C-VAN--

VICTIMS OF CRIME

Project Name: Drop In Center  
 Address: 55 Central Avenue  
 Newark, New Jersey 07102  
 Telephone: (201) 623-5481  
 (201) 623-4005  
 Project Director: Manuel Alverez  
 Area Served: Citizens of Newark and students  
 at Rutgers University  
 Types of Services  
 Provided: Can refer battered women to shelters,  
 assist rape victims with referrals.  
 No other formal program for other  
 victims of crime, but can assist in  
 searching out referrals to help  
 victims of other crimes.  
 Other Information: Operating hours are 9 a.m. to 5 p.m.  
 weekdays. Contact can be made over  
 the phone or by appearing in person.

\*\*\*\*                      \*\*\*\*                      \*\*\*\*                      \*\*\*\*                      \*\*\*\*

LEGAL AID

Project Name: Organization of Women  
 For Legal Awareness  
 Address: 17 North Clinton Street  
 East Orange, N.J. 07019  
 Telephone: (201) 762-5208  
 Project Director: Sylvia Kordower  
 Area Served: Essex County and all of New Jersey  
 Types of Services  
 Provided: 24-hour hotline, serves any woman  
 with a legal problem including victims  
 of crime or domestic violence.  
 Referrals of all kinds can be made  
 with the primary focus on legal  
 referrals. Call for appointment.  
 Fee based on ability to pay.

--C-VAN--

BATTERED WOMEN

Project Name: Essex County Family Violence Project  
 Address: 755 South Orange Avenue  
 Newark, N.J. 07106  
 Telephone: (201) 484-4446  
 Project Director: Louise James  
 Assistant Director: Eva Cardona  
 Area Served: Essex County and vicinity  
 Types of Services  
 Provided: Individual and group counseling,  
 advocacy, 24-hour hotline, shelter,  
 food, clothing, referrals to other  
 supportive agencies.  
 Other Information: Program established in January, 1979.

\*\*\*\*                      \*\*\*\*                      \*\*\*\*                      \*\*\*\*                      \*\*\*\*

VICTIMS OF SEXUAL ASSAULT

Project Name: United Hospital Medical Center  
 Working in Cooperation with the  
 Newark Police Department S.A.R.A. Unit  
 and the Essex County Prosecutor's Office  
 Address: 15 East Ninth Street  
 Newark, N.J.  
 Telephone: (201) 268-8475  
 Project Coordinator: Peggy Foster  
 Area Served: Essex County--Mostly Newark  
 Types of Services  
 Provided: For victims of sexual assault,  
 emergency room total exam, follow-up  
 medical treatment, crisis counseling,  
 social service referrals, referrals  
 for long-term counseling, also  
 information, advocacy and public  
 awareness programs.

--C-VAN--

VICTIMS OF CRIME

Project Name: Women in Self Help (WISH)  
 Telephone: (201) 678-9474  
 Project Director: Blanche Dorman  
 Area Served: Mostly Essex County (Those from other areas will not be turned away).  
 Types of Services Provided: Extensive resource center for women with any problems including victims of crime and domestic violence. Counseling and referrals, telephone reassurance and support, assistance with locating emergency shelter for battered women.  
 Other Information: Hours: 9 a.m. - 2:30 p.m. Mon-Fri.  
 7:30 p.m. - 10 p.m. Mon-Thurs.

\*\*\*\*

\*\*\*\*

\*\*\*\*

\*\*\*\*

\*\*\*\*

VICTIMS OF CRIME

Project Name: Montclair State College's Drop-In Center  
 Address: Montclair State College  
 Upper Montclair, N.J. 07043  
 Telephone: (201) 893-5288  
 (201) 893-5271  
 Area Served: Campus and surrounding community  
 Types of Services Provided: Extensive referral resources, counseling, crisis intervention and information. Can help anyone with a problem including crime victims.  
 Other Information: This service operates 24 hours a day seven days a week except during the summer and over other school vacation periods.

--C-VAN--

GLOUCESTER COUNTY

Municipalities: 24

Area in Square Miles: 328.3  
 Population (1976--Provisional): 192,519

Clayton  
 Deptford  
 East Greenwich  
 Elk Township  
 Franklin  
 Glassboro  
 Greenwich  
 Harrison  
 Logan  
 Mantua  
 Monroe  
 National Park Borough

Newfield  
 Paulsboro  
 Pitman  
 South Harrison  
 Swedesboro  
 Washington Township  
 Wenonah  
 West Deptford  
 Westville  
 Woodbury  
 Woodbury Heights  
 Woolwich

--C-VAN--

VICTIMS OF CRIME

Project Name: Contact  
 Address: P.O. Box 222  
 Richwood, N.J. 08074  
 Telephone: (609) 468-6200  
 (609) 881-6200  
 Project Director: E. Viscovich  
 Area Served: Gloucester County  
 Types of Services Provided: 24-hour hotline, referrals for long-term counseling, crisis intervention for any type of crime victim.  
 Other Information: Program is five years old.

\*\*\*\*

RAPE CRISIS

Project Name: Gloucester County Rape Crisis Center  
 Address: Together, Inc.  
 7 State Street  
 Glassboro, N.J.  
 Telephone: (609) 881-4040  
 Project Director: Ruth Craft  
 Area Served: Gloucester County and vicinity  
 Types of Services Provided: 24-hour hotline, crisis intervention, short-term and long-term counseling, advocacy, accompaniment to police and courts, holds public workshops  
 Other Information: Program is six years old.

--C-VAN--

VICTIMS OF CRIME

Project Name: Human Service Coalition  
 Information and Referrals Section  
 Address: P.O. Box 430  
 Woodbury, N.J. 08096  
 Telephone: (609) 845-4308  
 Project Director: Virginia Grant  
 Area Served: Gloucester County  
 Types of Services Provided: Assists anyone with a problem in need of referral services and information. Some counseling and advocacy available.  
 Other Information: Has extensive referral resources

\*\*\*\*

--C-VAN--

HUDSON COUNTY

Municipalities: 12  
 County Seat: Jersey City  
 Area in Square Miles: 46.4  
 Population (1976--Provisional): 572,742

Bayonne  
 East Newark  
 Guttenberg  
 Harrison  
 Hoboken  
 Jersey City

Kearny  
 North Bergen  
 Secaucus  
 Union City  
 Weehawken  
 West New York

--C-VAN--

VICTIMS OF CRIME

Project Name: Victims' Service Center  
 Address: 3908-10 Palisade Avenue  
 Union City, N.J. 07087  
 Telephone: (201) 865-8655  
 Project Director: Marie Scarafile  
 Area Served: Union City  
 Types of Services Provided: Assists victims in contacting insurance companies, credit card companies, banks, etc.; notifies victims as to date, time and place of court appearance; information and referrals, and Violent Crimes Compensation Board application assistance.

\*\*\*\*

\*\*\*\*

\*\*\*\*

\*\*\*\*

\*\*\*\*

RAPE CRISIS & SEXUAL ASSAULT

Project Name: Hudson County Prosecutor's Office  
 Sexual Assault/Victim Assistance Unit  
 (S.A.V.A.)  
 Address: Jersey City Medical Center  
 30 Baldwin Avenue  
 Jersey City, N.J. 07304  
 Telephone: (201) 451-7282  
 Project Director: Lt. Donald Racek  
 Area Served: Hudson County  
 Types of Services Provided: Investigation, referrals, crisis counseling and victim support through all stages of the criminal justice system.

--C-VAN--



VICTIMS OF CRIME

Project Name: Contact  
Address: P.O. Box 6912  
Jersey City, N.J. 07306  
Telephone: (201) 332-0236  
Project Director: Ted Flach  
Area Served: Hudson County and vicinity  
Types of Services Provided: Offers someone to listen to anyone with a problem including crime victims. Can make referrals.  
Other Information: This program is trying to establish a 24-hour hotline service, but at present this is not the case.

\*\*\*\*      \*\*\*\*      \*\*\*\*      \*\*\*\*      \*\*\*\*

BATTERED WOMEN

Project Name: Hudson County Battered Women's Project  
Address: YWCA  
111 Storms Avenue  
Jersey City, N.J. 07306  
Telephone: (201) 333-5700  
Project Director: Barbaramm McGrath  
Area Served: Hudson County  
Types of Services Provided: 24-hour hotline, crisis intervention, referrals, advocacy, outclient counseling, resident counseling, temporary shelter up to 30 days for battered women and their children.

--C-VAN--

VICTIMS OF CRIME

Project Name: First Call for Help  
Address: 857 Bergen Avenue  
Jersey City, N.J. 07306  
Telephone: (201) 434-2628  
Supervisor: Norine Boggis  
Area Served: Hudson County  
Types of Services Provided: Can help anyone with any problem including crime victims. This is an information and referral service giving people a place to turn to find help through referrals. Service has a vast referral resource bank.

\*\*\*\*      \*\*\*\*      \*\*\*\*      \*\*\*\*      \*\*\*\*

CHILD ABUSE

Project Name: Hudson County Division of Youth and Family Services (DYFS)  
Address: 550 Summit Avenue  
Jersey City, N.J. 07306  
Telephone: (201) 653-5750  
(800) 792-8610 (emergency #)  
Project Director: Donald Baird  
Area Served: Hudson County  
Types of Services Provided: Full range of DYFS services including counseling, referrals, information, placement. Service tries to work with the family to keep it together. Assistance to family and abused child or children.  
Other Information: Cases of child abuse can be reported by anyone suspecting or knowing of the abuse including family members. The abused child can request help as well.

--C-VAN--

HUNTERDON COUNTY

Municipalities: 26

Area in Square Miles: 429.6  
Population (1976--Provisional): 79,598

Alexandria	High Bridge
Bethlehem	Holland
Bloomsbury	Kingwood
Califon	Lambertville
Clinton Town	Lebanon Borough
Clinton Township	Lebanon Township
Delaware	Milford
East Amwell	Raritan
Flemington	Readington
Franklin	Stockton
Frenchtown	Tewksbury
Glen Gardner	Union
Hampton	West Amwell

--C-VAN--

BATTERED WOMEN & RAPE CRISIS

Project Name: Women's Crisis Services  
Address: 26 Main Street  
Flemington, N.J. 08822  
Telephone: (201) 782-4357 (24-hour hotline)  
(201) 788-4044 (Mon.-Fri. 9 a.m.-5p.m.)  
Project Director: Shirley Smith  
Area Served: Hunterdon County  
Types of Services Provided: Underground shelters, crisis counseling, advocacy, accompanies victims to hospital, police, courts, holds rap group for women, and helps victims get lawyers.

\*\*\*\*

\*\*\*\*

\*\*\*\*

\*\*\*\*

\*\*\*\*

VICTIM-WITNESS

Project Name: Hunterdon County Prosecutor's Office  
Victim-Witness Assistance Program  
Address: 8 Court Street  
Flemington, N.J. 08822  
Telephone: (201) 788-1129  
Project Coordinators: Assistant Prosecutor Joanne Byrnes  
Chief James N. Rosso  
Area Served: Hunterdon County  
Types of Services Provided: This program offers a full range of services including on-call subpoenas for witnesses in both adult and juvenile cases, transportation for witnesses, notification of case status, social service referrals and counseling, arrangements for restitution, victim advocacy, escort service to court, and property return.

--C-VAN--

INVESTIGATIVE UNIT

Project Name: Hunterdon County Prosecutor's Office  
Rape Crisis Unit

Address: 8 Court Street  
Flemington, N.J. 08822

Telephone: (201) 788-1129

Project Director: Assistant Prosecutor Joanne Byrnes

Area Served: Hunterdon County

Types of Services  
Provided: Investigative unit for all sex crimes.  
Works with hospital emergency rooms,  
can make referrals for long-term  
counseling and social service  
assistance, helps victim through all  
stages of the criminal justice system.

\*\*\*\*      \*\*\*\*      \*\*\*\*      \*\*\*\*      \*\*\*\*

--C-VAN--

MERCER COUNTY

Municipalities: 13

Area in Square Miles: 226.0  
Population (1976--Provisional): 317,914

East Windsor	Lawrence
Ewing	Pennington
Hamilton	Princeton Borough
Hightstown	Princeton Township
Hopewell Borough	Trenton
Hopewell Township	Washington Township
West Windsor	

--C-VAN--

VICTIM-WITNESS

Project Name: Mercer County Prosecutor's Office  
Victim-Witness Assistance Program

Address: 209 South Broad Street  
Trenton, N.J.

Telephone: (609) 989-6428

Project Director: Pamela A. Hutton

Area Served: Mercer County

Types of Services  
Provided: Witness notification, hotline,  
transportation for witnesses, victim  
advocacy, social service referrals  
and counseling.

Other Information: This program has been in existence  
since July, 1978.

\*\*\*\*

\*\*\*\*

\*\*\*\*

\*\*\*\*

\*\*\*\*

INVESTIGATIVE UNIT

Project Name: Mercer County Prosecutor's Office  
Rape Task Force

Address: Mercer County Courthouse  
Trenton, N.J.

Telephone: (609) 989-6910

Project Director: Det. Fred Brushini

Area Served: Mercer County

Types of Services  
Provided: Investigation of all sexual assaults.  
Can make referrals for long-term  
counseling and other social service  
needs, assists victims through all  
stages of the criminal justice system.

--C-VAN--

VICTIMS OF CRIME

Project Name: Contact

Address: St. Marks United Methodist Church  
465 Paxson Avenue  
Trenton, N.J. 08690

Telephone: (609) 888-2111

Project Director: Tim Galuhn

Area Served: Mercer County

Types of Services  
Provided: 24-hour confidential hotline to  
listen to anyone with problems,  
including crime victims. Can make  
referrals.

\*\*\*\*

\*\*\*\*

\*\*\*\*

\*\*\*\*

\*\*\*\*

BATTERED WOMEN

Project Name: Mercer County Women's Center

Address: P.O. Box 7182  
Trenton, N.J. 08628

Telephone: (609) 394-9000

Project Director: Marian Holmes

Area Served: Priority given to Mercer County  
residents, but others served in  
the shelter if there is space.

Types of Services  
Provided: Underground shelter, advocacy,  
individual and group counseling,  
24-hour hotline, child care  
specialist on hand.

Other Information: Top priority on shelter space is  
given first to Mercer County residents  
and then residents of surrounding  
counties. However if space is  
available, residents from other  
parts of the state are accepted too.

--C-VAN--

VICTIMS OF CRIME

Project Name: Community Guidance Center of Mercer County

Address: 520 West State Street  
Trenton, N.J. 08618  
(Administrative Offices)

Telephone: (609) 695-8550 (Administrative Offices)

Project Director: Dr. Lon Maletta  
Acting Executive Director

Area Served: Mercer County

Types of Services Provided: Will help anyone with a problem including victims of any crime. Individual and group counseling, treatment for rape victims and battered women, appropriate social service referrals made if necessary, a full range of mental health services.

Other Information: The Center has three outpatient clinics:

Trenton Center  
532 West State Street  
Trenton, N.J. 08618  
(609) 695-8542

Hamilton Center  
2300 Hamilton Avenue  
Trenton, N.J. 08619  
(609) 587-7044

Whitney Center  
253 Nassau Street  
Princeton, N.J. 08540  
(609) 924-2896

--C-VAN--

VICTIMS OF CRIME

Project Name: Council of Community Services

Address: P.O. Box 201  
Princeton, N.J. 08540

Telephone: (609) 924-5865

Project Director: Janet Pearson

Area Served: Primarily the eastern section of Mercer County, and adjacent towns in Somerset and Middlesex Counties

Types of Services Provided: This agency can provide anyone with a problem including crime victims, with information and referrals for help.

Other Information: Services are available Mon.-Fri.  
9 a.m. to 5 p.m.

\*\*\*\*

VICTIMS OF CRIME

Project Name: Princeton Hotline

Address: c/o Council of Community Services  
P.O. Box 201  
Princeton, N.J. 08540

Telephone: (609) 924-1144

Area Served: Primarily the eastern section of Mercer County and adjacent towns in Somerset and Middlesex Counties.

Types of Services Provided: Listening, a place to turn for anyone with a problem including crime victims. Provides information and referrals.

Other Information: The hotline hours are Mon.-Fri.  
9 a.m. to 5 p.m. for personal contact calls. Answering service takes calls from 5 p.m. to 9 a.m. Mon.-Fri. and on weekends.

--C-VAN--

MIDDLESEX COUNTY

Municipalities: 25  
 County Seat: New Brunswick  
 Area in Square Miles: 311.0  
 Population (1976--Provisional): 592,598

Carteret  
 Cranbury  
 Dunellen  
 East Brunswick  
 Edison  
 Helmetta  
 Highland Park  
 Jamesburg  
 Metuchen  
 Middlesex  
 Milltown  
 Monroe

New Brunswick  
 North Brunswick  
 Old Bridge  
 Perth Amboy  
 Piscataway  
 Plainsboro  
 Sayreville  
 South Amboy  
 South Brunswick  
 South Plainfield  
 South River  
 Spotswood

Woodbridge

--C-VAN--

BATTERED WOMEN

Project Name: Women Helping Women  
 Telephone: (201) 968-0905  
 Area Served: Middlesex County (but may accept victims from other counties if space permits)  
 Types of Services Provided: Emergency safe housing, advocacy, referrals, short-term support counseling, 24-hour hotline.

\*\*\*\*

\*\*\*\*

\*\*\*\*

\*\*\*\*

\*\*\*\*

VICTIM-WITNESS

Project Name: The Middlesex County Prosecutor's Office Victim-Witness Assistance Program  
 Address: Administration Building  
 JFK Square  
 New Brunswick, N.J. 08903  
 Telephone: (201) 745-3255  
 Project Director: Arthur Lash  
 Area Served: Middlesex County  
 Types of Services Provided: Complete notification of victims and witnesses regarding status and outcome of grand jury actions and criminal trials. Case information and updates provided to victims and witnesses.  
 Other Information: Plans are currently under way to expand this program in order to provide an even broader range of services.

--C-VAN--



RAPE CRISIS

Project Name: The Rape Crisis Intervention Center

Address: Roosevelt Hospital  
P.O. Box 151  
Metuchen, N.J. 08840

Telephone: (201) 321-6966  
If no answer, call (201) 321-6800

Project Director: Frank Durkin

Area Served: Middlesex County

Types of Services Provided: 24-hour emergency service, emergency medical treatment, crisis intervention, advocacy, will meet victim at hospital and escort to police department and court appearances, information and referrals, long-term counseling provided free of charge, provides speakers to increase public awareness on the subject of rape and where to turn for help.

\*\*\*\*                      \*\*\*\*                      \*\*\*\*                      \*\*\*\*                      \*\*\*\*

VICTIMS OF CRIME

Project Name: Middlesex County Office on Aging

Address: 841 Georges Road  
North Brunswick, N.J. 08902

Telephone: (201) 745-3295

Project Director: Thomas Hamilton

Area Served: Middlesex County residents 60 and older

Types of Services Provided: Can help anyone 60 and older with a problem including crime victims by providing information and referrals.

--C-VAN--

BATTERED WOMEN & RAPE CRISIS

Project Name: Women's Crisis Center

Address: 56 College Avenue  
New Brunswick, N.J. 08903

Telephone: (201) 828-7273 (828-RAPE)

Area Served: Mostly Middlesex County but will help anyone who calls

Types of Services Provided: Rape crisis intervention, advocacy, accompanies victims to hospital, police and court appearances, information and referrals, short-term counseling, telephone counseling, in-person counseling, listening, provides speakers to increase public awareness on the subject of rape and battered women and where to turn for help.

\*\*\*\*                      \*\*\*\*                      \*\*\*\*                      \*\*\*\*                      \*\*\*\*

VICTIMS OF CRIME

Project Name: 56 Place

Address: 56 College Avenue  
New Brunswick, N.J. 08903

Telephone: (201) 247-5555 OR  
(201) 932-7812

Project Director: Ellen Hulme

Area Served: Middlesex County and all of New Jersey

Types of Services Provided: Rapline for anyone with a problem including crime victims, all types of referrals and information are available, peer counseling and crisis intervention.

Other Information: Hours: Monday-Friday 10 a.m.-11:30 p.m.  
Usually closed during college vacations but remains open if staff is available.

--C-VAN--

SEXUAL ASSAULT & CHILD ABUSE

Project Name: Middlesex County Prosecutor's Office  
Sex Crimes & Child Abuse Unit

Address: Administration Building  
JFK Square  
New Brunswick, N.J. 08903

Telephone: (201) 745-3300

Project Director: Assistant Prosecutor Joyce E. Munkacs

Area Served: Middlesex County

Types of Services Provided: Available to assist local police departments in the county with investigations, will dispatch county female investigators if requested. The unit helps in case preparation and answers questions that victims might have regarding grand jury and court appearances.

Other Information: The unit has been in operation for six years.

\*\*\*\*                      \*\*\*\*                      \*\*\*\*                      \*\*\*\*                      \*\*\*\*

--C-VAN--

MONMOUTH COUNTY

Municipalities: 53  
County Seat: Freehold  
Area in Square Miles: 471.5  
Population (1976--Provisional): 492,230

Aberdeen	Long Branch
Allenhurst	Manalapan
Allentown	Manasquan
Asbury Park	Marlboro
Atlantic Highlands	Matawan
Avon-by-the-Sea	Middletown
Belmar	Millstone
Bradley Beach	Monmouth Beach
Brielle	Neptune City Borough
Colts Neck	Neptune Township
Deal	Ocean
Eatontown	Oceanport
Englishtown	Red Bank
Fair Haven	Roosevelt
Farmingdale	Rumson
Freehold Borough	Sea Bright
Freehold Township	Sea Girt
Hazlet	Shrewsbury Borough
Highlands	Shrewsbury Township
Holmdel	South Belmar
Howell	Spring Lake
Interlaken	Spring Lake Heights
Keansburg	Tinton Falls
Keyport	Union Beach
Little Silver	Upper Freehold
Loch Arbour	Wall

West Long Branch

--C-VAN--

VICTIM-WITNESS

Project Name: Victim-Witness Assistance Unit of the  
Monmouth County Prosecutor's Office

Address: Monmouth County Courthouse  
Freehold, N.J. 07728

Telephone: (201) 431-6459

Project Director: Nancy Hammel

Area Served: Monmouth County

Types of Services  
Provided: Case status notification, notification  
of court appearances, counseling  
regarding court appearances and  
procedure, transportation to court  
when necessary, Violent Crimes  
Compensation Board application  
assistance, accompanies victim to  
court when requested, referrals to  
social service agencies, and brings  
complaints of intimidation against  
victims and witnesses to the attention  
of the proper authorities.

\*\*\*\*

\*\*\*\*

\*\*\*\*

\*\*\*\*

\*\*\*\*

INVESTIGATIVE UNIT

Project Name: Monmouth County Prosecutor's Office  
Sex Crimes Squad

Address: Courthouse  
Freehold, N.J. 07728

Telephone: (201) 431-7012

Supervisor: Chief Frank R. Licitra

Area Served: Monmouth County

Types of Services  
Provided: Assistance to local police departments  
conducting sex crime investigations  
with particular attention given to the  
victim's medical well-being. Assists  
victims through the court system.

--C-VAN--

BATTERED WOMEN/RAPE CRISIS

Project Name: Women's Resource & Survival Center

Telephone: (201) 264-4111 (24-hour hotline)

Project Director: Elena Knox

Area Served: Monmouth County, but will serve other  
areas in an emergency

Types of Services  
Provided: Individual and group counseling,  
advocacy, legal clinics, accompanies  
victims to hospital, police and court,  
full range of children's services,  
emergency shelter, a counselor  
specializing in rape, ongoing  
counseling groups with one especially  
for rape victims, and referrals for  
vocational rehabilitation and  
counseling.

\*\*\*\*

\*\*\*\*

\*\*\*\*

\*\*\*\*

\*\*\*\*

VICTIMS OF CRIME

Project Name: Contact/Ocean County

Address: P.O. Box 1121  
Toms River, N.J. 08753

Telephone: (201) 240-6100

Area Served: Monmouth and Ocean Counties

Types of Services  
Provided: Listening, information and referrals  
for anyone with a problem including  
crime victims, large resource bank.

Other Information: Since Monmouth County Contact is  
no longer active, Monmouth County calls  
are being handled by the Ocean County  
Contact hotline number.

--C-VAN--

CRISIS UNIT

Project Name: Crisis Unit  
 Address: Riverview Hospital  
 35 Union Street  
 Red Bank, N.J. 07701  
 Telephone: (201) 741-2700 ext. 438  
 Project Director: Dr. Kyun Shin  
 Area Served: Atlantic Highlands, Englishtown,  
 Hazlet, West Keansburg, Highlands,  
 Holmdel, Keansburg, Keyport,  
 Manalapan, Tennent, Marlboro,  
 Morganville, Wickatunk, Matawan Borough,  
 Matawan Township, Cliffwood, Cliffwood  
 Beach, Middletown, Belford, East  
 Keansburg, Fairview, Harmony, Leonardo,  
 Lincroft, Locust, Navesink, New Monmouth,  
 Oak Hill, Port Monmouth, River Plaza,  
 Red Bank, Union Beach and Sandy Hook.

Types of Services  
 Provided: Walk-in emergency service, 24-hour  
 on-the-spot counseling for anyone  
 with a problem including crime victims.  
 Mental health professional works with  
 walk-in clients.

Other Information: Counselors can serve people from any  
 area but prefer to handle those in  
 their specific region.

\*\*\*\*

VICTIMS OF CRIME

Project Name: Helpline  
 Telephone: (201) 671-5250 (24-hour hotline)  
 Project Director: Elliot Katz  
 Area Served: Mostly Monmouth County but will  
 accept calls from other areas  
 Types of Services  
 Provided: Crisis intervention, short-term  
 counseling and referrals for anyone  
 with a problem including crime victims.

--C-VAN--

VICTIMS OF CRIME

Project Name: Community Services Council for  
 Monmouth County  
 Address: 601 Bangs Avenue - Room 503  
 Asbury Park, N.J. 07712  
 Telephone: (201) 776-5536  
 Project Director: James Bourque  
 Area Served: Monmouth County  
 Types of Services  
 Provided: Information and referrals.  
 This service mainly handles  
 questions about welfare, food stamps  
 and medical programs, but can help  
 victims of crime as well.

\*\*\*\*

VICTIMS OF CRIME

Project Name: Monmouth County Office on Aging  
 Address: Hall of Records Annex  
 Main Street  
 Freehold, N.J. 07728  
 Telephone: (201) 431-7450  
 Executive Director: Gloria Filippone  
 Area Served: Monmouth County residents 60 and older  
 Types of Services  
 Provided: Can help anyone 60 and older with a  
 problem including crime victims by  
 providing information and referrals.

--C-VAN--

MORRIS COUNTY

Municipalities: 39  
County Seat: Morristown  
Area in Square Miles: 470.2  
Population (1976--Provisional): 394,713

Boonton Town	Mine Hill
Boonton Township	Montville
Butler	Morris Township
Chatham Borough	Morris Plains
Chatham Township	Morristown
Chester Borough	Mountain Lakes
Chester Township	Mt. Arlington
Denville	Mt. Olive
Dover	Netcong
East Hanover	Parsippany-Troy Hills
Florham Park	Passaic Township
Hanover	Pequannock
Harding	Randolph
Jefferson	Riverdale
Kinnelon	Rockaway Borough
Lincoln Park	Rockaway Township
Madison	Roxbury
Mendham Borough	Victory Gardens
Mendham Township	Washington Township

Wharton

--C-VAN--

VICTIMS OF CRIME

Project Name: Morris County Hotline  
Address: St. Clare's Hospital  
Diamond Spring Road  
Denville, N.J. 07834  
Telephone: (201) 625-3600  
Area Served: Primarily Morris County but will accept calls from anywhere  
Types of Services Provided: Listening and referrals for anyone with a problem including crime victims.

\*\*\*\*

\*\*\*\*

\*\*\*\*

\*\*\*\*

\*\*\*\*

VICTIMS OF CRIME

Project Name: Memo Helpline  
Address: Morristown Memorial Hospital  
100 Madison Avenue  
Morristown, N.J. 07960  
Telephone: (201) 540-5045  
Area Served: Mostly Morris County  
Types of Services Provided: 24-hour hotline, crisis counseling, information and referrals for anyone with a problem including crime victims.  
Other Information: Mental health professional available as part of the hospital's emergency room service.

--C-VAN--

VICTIMS OF DOMESTIC VIOLENCE

Project Name: Family Enrichment Program  
Address: Morristown Memorial Hospital  
100 Madison Avenue  
Morristown, N.J. 07960  
Telephone: (201) 540-5647  
Project Director: Elizabeth DeViney  
Area Served: Morris, Sussex and Warren Counties  
Types of Services Provided: Works with families experiencing domestic violence, provides intensive psychotherapy, in-home support services, and crisis intervention.  
Other Information: Works with the extended family as well.

\*\*\*\*      \*\*\*\*      \*\*\*\*      \*\*\*\*      \*\*\*\*

VICTIMS OF CRIME

Project Name: West Morris Helpline  
Address: P.O. Box 145  
Chester, N.J. 07930  
Telephone: (201) 584-1646  
Area Served: Morris and Sussex Counties  
Types of Services Provided: Provides a listening ear as well as information and referrals for anyone with a problem including crime victims.  
Other Information: Hours: Monday-Tuesday, noon-11p.m.  
Wednesday-Sat., noon-8 a.m.  
Sunday, 6 p.m.-8 a.m.

--C-VAN--

VICTIMS OF CRIME

Project Name: Morris County Department on Aging  
Address: Courthouse  
Morristown, N.J. 07960  
Telephone: (201) 285-6393  
Executive Director: Norman Van Houten  
Area Served: Morris County residents 60 and older  
Types of Services Provided: Can help anyone with a problem including crime victims by providing information and referrals.

\*\*\*\*      \*\*\*\*      \*\*\*\*      \*\*\*\*      \*\*\*\*

BATTERED WOMEN

Project Name: Jersey Battered Women's Service  
Telephone: (201) 267-4763 (24-hour hotline)  
(201) 455-1910 (Administrative Offices)  
Project Director: Fran Albico  
Area Served: Primarily Morris County  
Types of Services Provided: Shelter for battered women and dependent children, social service referrals, advocacy, rap sessions, peer counseling and referrals for long-term counseling.

--C-VAN--

INVESTIGATIVE UNIT

Project Name: Morris County Prosecutor's Office  
Sex Crimes Unit

Address: Hall of Records  
Court Street  
Morristown, N.J. 07960

Telephone: (201) 285-6401

Supervisor: Sgt. Anthony DeBiasi

Area Served: Morris County

Types of Services Provided: Primarily an investigative unit for all sexual assault and child abuse cases, can make referrals to social service agencies.

\*\*\*\*

\*\*\*\*

\*\*\*\*

\*\*\*\*

\*\*\*\*

--C-VAN--

OCEAN COUNTY

Municipalities: 33  
County Seat: Toms River  
Area in Square Miles: 637.09  
Population (1976--Provisional): 305,912

Barnegat Light Borough  
Barnegat Township  
Bay Head  
Beach Haven  
Beachwood  
Berkeley  
Brick  
Dover Township  
Eagleswood  
Harvey Cedars  
Island Heights  
Jackson  
Lacey  
Lakehurst  
Lakewood  
Lavallette

Little Egg Harbor  
Long Beach  
Manchester  
Mantoloking  
Ocean Township  
Ocean Gate  
Pine Beach  
Plumstead  
Point Pleasant Borough  
Point Pleasant Beach  
Seaside Heights  
Seaside Park  
Ship Bottom  
South Toms River  
Stafford  
Surf City Borough

Tuckerton

--C-VAN--



BATTERED WOMEN & RAPE CRISIS

Project Name: Western Center  
Address: P.O. Box 95  
Cassville, N.J. 08527  
Telephone: (201) 928-0014  
Project Director: Becky Ossont  
Area Served: Ocean County  
Types of Services Provided: Individual and group counseling, free notary service and legal advocacy, accompanies victims to court, police and hospital, housing on a one-night basis, and career development.  
Other Information: This service is one of four Outreach services of the Community Action Program, administered by the Community Services Administration, of the federal government.

\*\*\*\*      \*\*\*\*      \*\*\*\*      \*\*\*\*      \*\*\*\*

VICTIMS OF CRIME

Project Name: Contact  
Address: P.O. Box 1121  
Toms River, N.J. 08753  
Telephone: (201) 240-6100  
Area Served: Ocean and Monmouth Counties  
Types of Services Provided: Listening, information and referrals for anyone with a problem including crime victims, large resource bank.

--C-VAN--

BATTERED WOMEN/RAPE CRISIS

Project Name: Ocean County Advisory Commission  
On the Status of Women  
Address: 224 Washington Street  
Toms River, N.J. 08753  
Telephone: (201) 929-2136  
Project Director: Ann M. Finnegan  
Area Served: Ocean County  
Types of Services Provided: Information and referral services for the general public including battered persons and victims of sexual assault. Other services provided for women as well.

\*\*\*\*      \*\*\*\*      \*\*\*\*      \*\*\*\*      \*\*\*\*

--C-VAN--

PASSAIC COUNTY

Municipalities: 16  
County Seat: Paterson  
Area in Square Miles: 192.01  
Population (1976--Provisional): 450,163

Bloomingtondale  
Clifton  
Haledon  
Hawthorne  
Little Falls  
North Haledon  
Passaic  
Paterson

Pompton Lakes  
Prospect Park  
Ringwood  
Totowa  
Wanaque  
Wayne  
West Milford  
West Paterson

--C-VAN--

VICTIMS OF CRIME

Project Name: Office of the Paterson Crime Victim Advocate  
Address: City Hall Annex  
Paterson, N.J. 07505  
Telephone: (201) 881-3630  
Project Director: Robert Grayson  
Area Served: Paterson, Passaic County, and anyone in need of help anywhere in New Jersey  
Types of Services Provided:

Serves as a voice for the victim, makes sure victims are getting proper medical attention, legal aid and rehabilitation services. Publishes booklets for victims and their families explaining court procedure, provides transportation and escort to court, case information updates, serves as liaison between victims and law enforcement, judicial and social service agencies, Violent Crimes Compensation Board application assistance, advocacy, information and referrals.

Other Information:

Researches and develops legislation to benefit crime victims.

\*\*\*\*\*

\*\*\*\*\*

\*\*\*\*\*

\*\*\*\*\*

\*\*\*\*\*

VICTIMS OF CRIME

Project Name: Women's Center  
Address: Passaic County Community College  
College Boulevard  
Paterson, N.J. 07509  
Telephone: (201) 279-5000  
Project Director: Carole Beer  
Area Served: Passaic County  
Types of Services Provided:

Counseling and support for women in the community and those attending the college, advocacy for all women's issues including sexual crimes and battering, resource and referral center.

--C-VAN--

VICTIMS OF CRIME

Project Name: Office of the Patient Advocate  
Address: City Hall Annex  
Paterson, N.J. 07505  
Telephone: (201) 881-3629  
Project Director: Doris Blumenkehl  
Area Served: Paterson, Passaic County and surrounding towns  
Types of Services Provided: Can help anyone with a problem including crime victims by providing supportive services. Works closely with the Office of the Paterson Crime Victim Advocate, provides advocacy and information, a voice for the patient in need of help.

\*\*\*\*

\*\*\*\*

\*\*\*\*

\*\*\*\*

\*\*\*\*

VICTIMS OF CRIME

Project Name: Helpline  
Address: William Paterson College  
300 Pompton Road  
Wayne, N.J. 07470  
Telephone: (201) 956-1600  
Project Director: Dr. Robert Peller  
Area Served: Primarily Passaic County, but will help anyone who calls.  
Types of Services Provided: A listening ear for anyone with a problem including crime victims, provides information and referrals.  
Other Information: This program operates while school is in session.  
Hours: Monday-Saturday 10 a.m.-10 p.m.

--C-VAN--

INVESTIGATIVE UNIT

Project Name: Passaic County Prosecutor's Office  
Pre-Grand Jury Squad/Rape Evaluation  
and Sex Crimes Unit (RESCUE)  
Address: 77 Hamilton Street  
Paterson, N.J. 07505  
Telephone: (201) 881-4303  
Supervisor: Capt. Victor Brigliodoro  
Area Served: Passaic County  
Types of Services Provided: Assists Passaic County municipal police departments with investigations of all cases going before a grand jury, including sexual assault and child abuse cases.

\*\*\*\*

\*\*\*\*

\*\*\*\*

\*\*\*\*

\*\*\*\*

BATTERED WOMEN

Project Name: Women's Haven  
Address: 185 Carroll Street  
Paterson, N.J. 07505  
Telephone: (201) 881-1450  
Project Director: Ella Wilson  
Area Served: Passaic County  
Types of Services Provided: 24-hour hotline for battered women, counseling, advocacy, community education programs, emergency shelter for battered women and their dependent children, and social service referrals.

--C-VAN--

VICTIMS OF CRIME

Project Name: Helpline  
 Address: c/o United Way  
 225 Route 46  
 Totowa, N.J. 07512  
 Telephone: (201) 256-8244  
 Project Director: Bruce Simmeth  
 Area Served: Passaic County, and Garfield and  
 Wallington in Bergen County  
 Types of Services  
 Provided: Will provide anyone including crime  
 victims with information and  
 referrals.  
 Other Information: Hours: Monday-Friday 9 a.m.-5 p.m.

\*\*\*\*                      \*\*\*\*                      \*\*\*\*                      \*\*\*\*                      \*\*\*\*

VICTIMS OF CRIME

Project Name: The Clinic for Mental Health Services  
 Of Passaic County, Inc.  
 Address: 137 Ellison Street  
 Fourth Floor  
 Paterson, N.J. 07505  
 Telephone: (201) 345-5748  
 Project Director: Arthur Spingarn  
 Area Served: Greater Paterson and surrounding towns  
 Types of Services  
 Provided: Crisis intervention, will help  
 anyone suffering from emotional  
 trauma including crime victims.  
 Provides information and referrals  
 as well.

--C-VAN--

SALEM COUNTY

Municipalities: 15  
 County Seat: Salem  
 Area in Square Miles: 346.5  
 Population (1976--Provisional): 62,541

Alloway	Penns Grove
Carney's Point	Pennsville
Elmer	Pilesgrove
Elsinboro	Pittsgrove
Lower Alloways Creek	Quinton
Mannington	Salem
Oldmans	Upper Pittsgrove
	Woodstown

--C-VAN--

VICTIMS OF CRIME

Project Name: Contact/HELP of Salem County

Address: 88 Market Street  
Salem, N.J. 08079

Telephone: (609) 935-4357

Project Director: Edward Fletcher

Area Served: Salem County

Types of Services Provided: Crisis intervention, can help anyone with a problem including crime victims by providing information and referrals.

\*\*\*\*

\*\*\*\*

\*\*\*\*

\*\*\*\*

\*\*\*\*

VICTIMS OF DOMESTIC VIOLENCE

Project Name: Atlantic County Women's Center-  
Abuse Center

Address: 201 Shore Road  
Northfield, N.J. 08225

Telephone: (609) 646-6767/(609) 646-6768

Project Director: Beverly I. Gilbert

Area Served: Salem, Atlantic, Cape May, Cumberland,  
Burlington, Camden and Gloucester  
Counties

Types of Services Provided: Counseling for individuals, families and groups who are victims of domestic violence, referral and follow-up services, emergency housing for victims and their children, 24-hour hotline, all services except housing available to male victims as well as women.

Other Information: This agency provides a complete range of services for residents of many counties including Salem. Program established in March, 1978.

--C-VAN--

RAPE CRISIS

Project Name: Salem County Rape Crisis Center

Address: P.O. Box 118  
Pennsville, N.J. 08070

Telephone: (609) 935-HELP  
(935-4357)

Project Director: Alice Stevenson

Area Served: Salem County

Types of Services Provided: 24-hour hotline, counseling for victims, assists victims and prosecutor throughout the trial process. Accompanies victim for hospital examinations and police interview.

\*\*\*\*

\*\*\*\*

\*\*\*\*

\*\*\*\*

\*\*\*\*

--C-VAN--

SOMERSET COUNTY

Municipalities: 21  
 County Seat: Somerville  
 Area in Square Miles: 305.5  
 Population (1976--Provisional): 205,580

Bedminster  
 Bernards  
 Bernardsville  
 Bound Brook  
 Branchburg  
 Bridgewater  
 Far Hills  
 Franklin  
 Green Brook  
 Hillsborough

Manville  
 Millstone  
 Montgomery  
 North Plainfield  
 Peapack-Gladstone  
 Raritan  
 Rocky Hill  
 Somerville  
 South Bound Brook  
 Warren Township

Watchung

--C-VAN--

VICTIM-WITNESS

Project Name: Somerset County Prosecutor's Office  
 Victim-Witness Assistance Unit

Address: Administration Building  
 Somerville, N.J. 08876

Telephone: (201) 526-4400

Project Director: Wayne Pilato

Area Served: Somerset County

Types of Services  
 Provided: Full range of services including  
 on-call subpoenas, transportation,  
 case status reporting, child care,  
 referrals to social service agencies,  
 witness remuneration, property return,  
 arrangements for restitution, advocacy  
 and escort service.

\*\*\*\*

INVESTIGATIVE UNIT

Project Name: Somerset County Prosecutor's Office  
 Sex Crimes and Family Violence Unit

Address: Administration Building  
 Somerville, N.J. 08876

Telephone: (201) 526-4400

Project Director: Det. Barbara Loftin

Area Served: Somerset County

Types of Services  
 Provided: Investigates all crimes of sexual  
 assault and all instances of family  
 violence. Provides counseling, social  
 service referrals, and escort service  
 to court.

Other Information: This unit has developed a comprehensive  
 sexual assault investigation kit used  
 by investigative and hospital  
 personnel.

--C-VAN--

BATTERED WOMEN/RAPE CRISIS

Project Name: Resource Center for Women and Their Families

Address: 80 East High Street  
Somerville, N.J. 08876

Telephone: (201) 685-1122 (24-hour hotline  
Monday to Friday)

Administrator: June Pettinelly

Chairperson: Jackie Wiegand

Area Served: Somerset County

Types of Services Provided: Short-term counseling, 24-hour hotline Monday to Friday, drop-in center, support groups, helps provide emergency shelter for battered women, information and referrals.

Other Information: Drop-in facility located at:  
2 E. Main St., Somerville, N.J.  
(Corner of North Bridge Street)  
Drop-in hours: Mon. & Tues. 1-4 p.m.  
Thurs. 1-9 p.m.  
Other hours by appointment

\*\*\*\*                      \*\*\*\*                      \*\*\*\*                      \*\*\*\*                      \*\*\*\*

RAPE CRISIS

Project Name: Somerset Medical Center's Rape Investigation Center

Address: Rehill Avenue  
Somerville, N.J. 08876

Telephone: (201) 725-4000

Project Director: Ann Minino

Area Served: Somerset County

Types of Services Provided: A 24-hour service in the emergency room that assists police in evidence-gathering in sexual assault cases. Staff is able to provide victims of sexual assault with on-the-spot social service referrals.

--C-VAN--

VICTIMS OF CRIME

Project Name: Somerset Hills Hotline

Address: P.O. Box 101  
Basking Ridge, N.J. 07920

Telephone: (201) 766-6200/(201) 647-6565

Project Director: Gerald Manger

Area Served: Northern Somerset County and part of Morris County

Types of Services Provided: Can help anyone with a problem including crime victims by lending a concerned ear. Telephone reassurance program, information and referrals.

Other Information: Hours: Sun.-Thurs. 7-11 p.m.  
Fri. & Sat. 7-12 p.m.

\*\*\*\*                      \*\*\*\*                      \*\*\*\*                      \*\*\*\*                      \*\*\*\*

RAPE CRISIS

Project Name: Raritan Valley Hospital's Rape Protocol Program

Address: Greenbrook Road  
Green Brook, N.J. 08812

Telephone: (201) 968-6000

Project Director: Janet Crockett

Area Served: Somerset County

Types of Services Provided: A 24-hour service in the emergency room that assists police in evidence-gathering in sexual assault cases. Staff is able to provide victims of sexual assault with on-the-spot social service referrals.

--C-VAN--



VICTIMS OF CRIME

Project Name: Somerset County Community Mental Health Center

Address: 22 North Bridge Street  
Somerville, N.J. 08876

Telephone: (201) 725-2800

Center Director: Joseph Del Sordi

Area Served: Somerset County

Types of Services Provided: A full range of mental health services including crisis intervention, individual and family counseling. Helps anyone with a problem including victims of crime by providing referrals and information, 24-hour hotline service through Guideline (See Somerset County - Page 18.5), a branch of the Mental Health Center.

Other Information: In addition to its main office on Bridge Street, the center has three outreach sites which serve as part of the county Regional Service Center. These sites are:

Somerset Street  
North Plainfield, N.J.  
(201) 561-9400

Franklin Township Municipal Building  
Second Floor  
Hamilton Street  
Franklin, N.J.  
(201) 828-4644

Claremont Road  
Bernardsville, N.J.  
(201) 766-7130

--C-VAN--

VICTIMS OF CRIME

Project Name: Guideline  
Somerset County Emergency Services  
Branch of County Mental Health Center

Address: County Mental Health Center  
22 North Bridge Street  
Somerville, N.J. 08876  
(Monday-Friday 9 a.m. to 5 p.m.)

Somerset Medical Center  
Rehill Avenue  
Somerville, N.J. 08876  
(all other hours)

Telephone: (201) 526-4100 (24-hour hotline)

Project Director: Jeanne Edwards

Area Served: Mainly Somerset County, but will help anyone in an emergency

Types of Services Provided: Crisis intervention, individual and family counseling, psychiatric consultation, rape counseling, accompanies victims to hospital, police and court if requested, helps battered women find emergency shelter, telephone and walk-in counseling, works with investigators, makes referrals.

Other Information: The minimal fee for walk-in counseling is waived in cases of indigence. Professional counselors on call 24 hours a day.

--C-VAN--

SUSSEX COUNTY

Municipalities: 24  
 County Seat: Newton  
 Area in Square Miles: 526.5  
 Population (1976--Provisional): 102,285

Andover Borough	Lafayette
Andover Township	Montague
Branchville	Newton
Byram	Ogdensburg
Frankford	Sandyston
Franklin	Sparta
Fredon	Stanhope
Green	Stillwater
Hamburg	Sussex Borough
Hampton	Vernon
Hardyston	Walpack
Hopatcong	Wantage

--C-VAN--

VICTIMS OF CRIME

Project Name:	Sussex County Helpline
Address:	P.O. Box 202 Newton, N.J. 07860
Telephone:	(201) 383-9222
Area Served:	Sussex County
Types of Services Provided:	Can help anyone with a problem including battered women, abused children, rape victims and victims of other crimes by providing information and referrals for social services and legal aid.

\*\*\*\*

\*\*\*\*

\*\*\*\*

\*\*\*\*

\*\*\*\*

VICTIMS OF CRIME

Project Name:	Sussex County Office on Aging
Address:	40 Park Place Newton, N.J. 07860
Telephone:	(201) 383-5098
Executive Director:	Robert L. Callahan
Area Served:	Sussex County residents 60 and older
Types of Services Provided:	Can help anyone 60 and older with a problem including crime victims by providing information and referrals to social services, legal referrals, and outreach services for those with medical problems.

--C-VAN--

**CONTINUED**

**1 OF 2**

BATTERED WOMEN

Project Name: Battered Persons Resource Center  
 Address: RD2  
 Box 246  
 Sussex, N.J. 07461  
 Telephone: Days: (201) 729-4775  
 Nights: (201) 875-7561  
 Project Director: Barbara Cole  
 Area Served: Sussex County and Warren County  
 Types of Services Provided: Provides emergency shelter for battered women and children through private homes. Peer counseling, referrals to social service agencies, advocacy.

\*\*\*\*

\*\*\*\*

\*\*\*\*

\*\*\*\*

\*\*\*\*

RAPE CRISIS

Project Name: Blanche Kircher  
 Address: 49 High Street  
 Newton, N.J. 07860  
 Telephone: (201) 383-7707  
 Project Director: Blanche Kircher  
 Area Served: Mostly Sussex County  
 Types of Services Provided: Counseling and support services for rape victims, their parents, spouse, and friends, and social service referrals.  
 Other Information: In-person counseling by appointment  
 This is a private service offered by Mrs. Kircher, a professional sex therapist.

--C-VAN--

INVESTIGATIVE UNIT

Project Name: Sussex County Prosecutor's Office  
 Sex Crimes Unit  
 Address: 4 High St.  
 Newton, N.J. 07860  
 Telephone: (201) 383-1570  
 Project Director: Chief Ed Muhlbeck  
 Area Served: Sussex County  
 Types of Services Provided: Investigative unit for all sex crimes and child abuse cases.

\*\*\*\*

\*\*\*\*

\*\*\*\*

\*\*\*\*

\*\*\*\*

VICTIMS OF CRIME/TRANSPORTATION

Project Name: Special Transportation for Older Persons  
 (STOP)  
 Address: 133 Main Street  
 Franklin, N.J. 08873  
 Telephone: (201) 827-5522  
 Project Director: Nancy Meola  
 Project Coordinator: Beatrice Roughgarden  
 Area Served: All of Sussex County where there is no other transportation available  
 Types of Services Provided: Provides transportation for senior citizens to go to doctors, lawyers and social service agencies. Can provide transportation to court for victims and witnesses of crime. Transportation provided between the hours of 9 a.m. and 3 p.m. There is a possibility that arrangements can be made for transportation at other hours.

--C-VAN--

UNION COUNTY

Municipalities: 21  
 County Seat: Elizabeth  
 Area in Square Miles: 103.5  
 Population (1976--Provisional): 517,120

Berkeley Heights  
 Clark  
 Cranford  
 Elizabeth  
 Fanwood  
 Garwood  
 Hillside  
 Kenilworth  
 Linden  
 Mountainside

New Providence  
 Plainfield  
 Rahway  
 Roselle  
 Roselle Park  
 Scotch Plains  
 Springfield  
 Summit  
 Union Township  
 Westfield

Winfield

--C-VAN--

BATTERED WOMEN

Project Name: Battered Women Project  
 Address: Sponsored By:  
 YWCA of Elizabeth  
 1131 East Jersey Street  
 Elizabeth, N.J. 07201  
 Telephone: (201) 355-HELP  
 (355-4357)  
 Project Director: Marion Walker  
 Area Served: Union County

Types of Services  
 Provided:

Emergency shelter for women victims of domestic violence and their children when the violence is perpetrated by the person in a spousal relationship with the woman. Six professional counselors offer individual and group counseling, advocacy, information and referrals, 24-hour hotline.

\*\*\*\*

\*\*\*\*

\*\*\*\*

\*\*\*\*

\*\*\*\*

VICTIMS OF CRIME

Project Name: Contact/We Care  
 Address: P.O. Box 126  
 Scotch Plains, N.J. 07076  
 Telephone: (201) 232-2880 (24-hour hotline)  
 Project Director: Marilyn Suter  
 Area Served: Primarily Plainfield-Somerville area but accept calls from all areas.  
 Types of Services Provided: Creative listening, information and referrals, crisis intervention. Can help anyone with a problem including crime victims.

--C-VAN--

VICTIMS OF CRIME

Project Name: Contact of Union/Essex  
Address: P.O. Box 225  
Roselle, N.J. 07203  
Telephone: (201) 527-0555 (24-hour hotline)  
Project Director: Bruce Marino  
Area Served: Primarily Union and Essex Counties  
but will accept any calls.  
Types of Services  
Provided: Can help anyone with a problem  
including crime victims by providing  
a listening ear, crisis counseling,  
information and referrals.

\*\*\*\*

VICTIMS OF CRIME

Project Name: Communications Help Center  
Address: College Center Building  
Kean College of New Jersey  
Morris Avenue  
Union, New Jersey 07083  
Telephone: (201) 527-2360  
(201) 527-2330  
Project Director: Tom O'Donnell  
Area Served: Mainly Union County but will help  
anyone.  
Types of Services  
Provided: Can help anyone with a problem  
including crime victims by providing  
crisis intervention, information and  
referrals, and counseling.  
Other Information: Hours of drop-in center and telephone  
counseling:  
Monday-Friday 9 a.m.-1 a.m.  
Saturday and Sunday 2 p.m.-1 a.m.

--C-VAN--

VICTIM-WITNESS

Project Name: Union County Prosecutor's Office  
Victim-Witness Assistance Program  
Address: County Administration Building  
Elizabeth, N.J. 07207  
Telephone: (201) 527-4595  
Project Director: Matthew T. Haney  
Advocates: Peter Campbell  
Georgeanne Doerr  
Area Served: Union County  
Types of Services  
Provided: A full range of services including  
transportation and all other assistance  
as required.

\*\*\*\*

--C-VAN--

WARREN COUNTY

Municipalities: 23  
County Seat: Belvidere  
Area in Square Miles: 361.5  
Population (1976--Provisional): 81,001

Allamuchy	Independence
Alpha	Knowlton
Belvidere	Liberty
Blairstown	Lopatcong
Franklin	Mansfield
Frelinghuysen	Oxford
Greenwich	Pahaquarry
Hackettstown	Phillipsburg
Hardwick	Pohatcong
Harmony	Washington Borough
Hope	Washington Township

White

--C-VAN--

VICTIMS OF CRIME

Project Name: Warren County Family Guidance Center  
Address: 202 Mansfield Street  
Belvidere, N.J. 07823 (Main Office)  
Telephone: (201) 475-2188  
Executive Director: Tom DeCoster  
Emergency Services Director: Karen Rosanoff  
Area Served: Warren County  
Types of Service Provided: Can help anyone with a problem including crime victims by providing a full range of mental health services, emergency services program, 24-hour hotline, initial contact within 24 hours of call, walk-in counseling, crisis intervention.

Other Information: Two branch sites are located at:  
121 Shelley Drive  
Hackettstown, N.J.  
(201) 852-0333  
Grace Lutheran Church  
Roseberry Street  
Phillipsburg, N.J.  
(201) 454-4470

\*\*\*\*  
VICTIMS OF CRIME

Project Name: Warren County Office on Aging  
Information and Referrals  
Address: Courthouse Annex  
Belvidere, N.J. 07823  
Telephone: (201) 475-5391 Ext. 347 and 324  
Project Director: Anne B. Schneider  
Area Served: Warren County residents 60 and older  
Types of Services Provided: Can help anyone 60 and older with a problem including crime victims by providing information and referrals.

--C-VAN--

BATTERED WOMEN

Project Name: Battered Persons Resource Center  
Address: R.D. 2, Box 246  
Sussex, N.J. 07461  
Telephone: Days: (201) 729-4775  
Nights: (201) 875-7561  
Project Director: Barbara Cole  
Area Served: Warren and Sussex Counties  
Types of Services Provided: Emergency shelter for battered women and children through private homes. Peer counseling, referrals to social service agencies, and advocacy.

\*\*\*\*

\*\*\*\*

\*\*\*\*

\*\*\*\*

\*\*\*\*

BATTERED WOMEN/VICTIMS OF DOMESTIC VIOLENCE

Project Name: Warren County Women in Need/  
Domestic Abuse Resource Center  
Address: R.D. 2, Box 46  
Blairstown, N.J. 07825  
Telephone: (201) 475-5361 ext. 336 (information)  
(201) 852-0333 (counseling--ask for  
Karen Rosanoff)  
Project Chairperson: Karen Rosanoff  
Area Served: Warren County  
Types of Services Provided: Crisis counseling, transportation, information and referrals for victims of domestic violence. This service is just being organized and has no central telephone number, so those seeking help can call either of the above listed telephone numbers. Eventually, the service hopes to offer advocacy, peer counseling and shelter.

--C-VAN--

STATE OF NEW JERSEY

Counties: 21  
State Capital: Trenton  
Area in Square Miles: 7,509.5  
Population (1976 Provisional): 7,338,687

Atlantic  
Bergen  
Burlington  
Camden  
Cape May  
Cumberland  
Essex  
Gloucester  
Hudson  
Hunterdon

Mercer  
Middlesex  
Monmouth  
Morris  
Ocean  
Passaic  
Salem  
Somerset  
Sussex  
Union

Warren

--C-VAN--



VICTIMS OF VIOLENT CRIMES

Project Name: Violent Crimes Compensation Board

Address: 1180 Raymond Boulevard  
Newark, N.J. 07102  
(201) 648-2107

122 West State Street  
Trenton, N.J. 08608  
(609) 292-8446

Board Chairman: Thomas Kaczmarek

Area Served: State of New Jersey

Types of Services Provided: The Violent Crimes Compensation Board has been established to assist those victims of violent crimes suffering personal injuries. The Board will compensate innocent victims for out-of-pocket medical expenses and loss of earnings incurred as a result of their injuries.

Other Information: Claims for assistance must be made directly to the Board, however applications are available for agencies to distribute to crime victims. Application to the Board must be made within one year of the incident. The Board also compensates in the event of death. When a crime victim dies as a direct result of a crime, a surviving spouse or child may apply to the Board for assistance. The same holds true for any other relative dependent for support on a crime victim when that victim dies as a direct result of a crime.

--C-VAN--

VICTIMS OF CRIME

Project Name: The New Jersey Council on Crime Victims

Address: City Hall Annex  
Paterson, New Jersey 07505

Telephone: (201) 881-6997

Project Chairman: Robert Grayson

First Assistant Chairman: Wayne Pilato

Second Assistant Chairwoman: Denise Kleis

Area Served: State of New Jersey

Types of Services Provided: The New Jersey Council on Crime Victims is a grass-roots organization dedicated to making the crime victim's voice heard in the State Legislature, in the courts and in the criminal justice system. The Council also works to make the public aware of pending crime victim-related legislation and services available to help crime victims. The Council is responsible for developing, researching and publishing the first statewide directory of services for crime victims, known as the Crime Victim Assistance Network (C-VAN) Directory. The Council also holds several statewide conferences a year on issues affecting crime victims and those working with crime victims. The Council is involved with other projects as well, including researching and writing various crime victim-related bills, the establishment of a statewide hotline for victims' services, the TIPS publication which provides useful information to program directors and staff members, and the Information Bank which serves as a clearinghouse for printed information dealing with crime victims. The Council encourages those interested in information dealing with crime victims to call or write the Council.

--C-VAN--

VICTIMS OF CRIME/RAPE CRISIS/BATTERED WOMEN

Project Name: Together, Inc.  
 Address: 7 State Street  
 Glassboro, N.J. 08028  
 Telephone: (800) 322-8092  
 Hotline Director: Mario Cavallini  
 Area Served: State of New Jersey  
 Types of Services Provided: Referrals for battered women. Counseling, referrals and advocacy for rape victims. Individual and group counseling, legal information, temporary shelter. This agency provides services for individuals with various problems. Will help crime victims and urges anyone in need to call. The 800 hotline number is in operation 24 hours a day, seven days a week to provide information, referrals and someone to listen. Counseling for young people is provided as well. Will help men who need services too.

\*\*\*\*

VICTIMS OF CRIME

Project Name: Senior Citizens Hotline  
 Address: c/o N.J. Division on Aging  
 363 West State Street  
 Trenton, N.J. 08625  
 Telephone: (800) 792-8820 (8 a.m.-5 p.m. Mon.-Fri.)  
 Project Director: Jim Pennestri  
 Area Served: State of New Jersey  
 Types of Services Provided: Can help any senior citizen with a problem including crime victims by providing information and referrals.

--C-VAN--

VICTIM-WITNESS

Project Name: Department of Law and Public Safety  
 Division of Criminal Justice  
 Victim-Witness Coordination Project  
 Address: 13 Roszel Road  
 Princeton, N.J. 08540  
 Telephone: (609) 452-9500  
 Coordinator: Carol Smith  
 Assistant Coordinator: Judy Wheat Higginbotham  
 Area Served: State of New Jersey  
 Types of Services Provided: Coordination of existing victim-witness programs in county prosecutor's offices and creation of new programs. In-service training.

\*\*\*\*

--C-VAN--

**END**