

#140 CR ST  
3-17-82

National Criminal Justice Reference Service

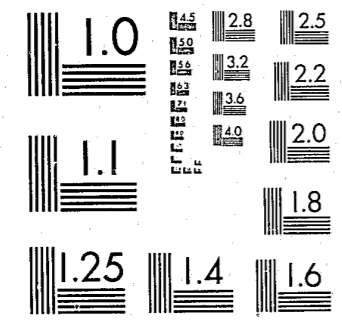

This microfiche was produced from documents received for inclusion in the NCJRS data base. Since NCJRS cannot exercise control over the physical condition of the documents submitted, the individual frame quality will vary. The resolution chart on this frame may be used to evaluate the document quality.



MICROCOPY RESOLUTION TEST CHART  
NATIONAL BUREAU OF STANDARDS-1963-A

Microfilming procedures used to create this fiche comply with the standards set forth in 41CFR 101-11.504.

Points of view or opinions stated in this document are those of the author(s) and do not represent the official position or policies of the U. S. Department of Justice.

National Institute of Justice  
United States Department of Justice  
Washington, D. C. 20531

12/6/82

KANSAS CITY, MISSOURI  
POLICE DEPARTMENT

# SECURITY PLAN

FOR THE  
1976 REPUBLICAN NATIONAL  
CONVENTION

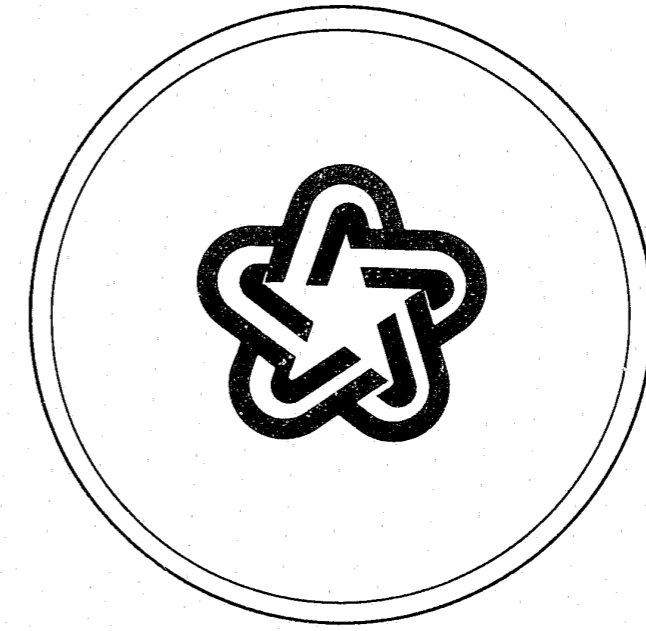

80428

AUGUST 16 - 19, 1976  
HIEF JOSEPH D. McNAMARA

ORIENTATION

As Kansas City, Missouri will host the 1976 Republican National Convention from August 16 through August 19, the Kansas City, Missouri Police Department will assume additional services and responsibilities which will require special plans and commitments. Thus, this security plan has been developed to address those problems, recognized and anticipated, in a manner which will hopefully guarantee their just resolve.

It is anticipated the convention will attract an attendance of more than 20,000 persons, including delegates, alternates, party officials, elected officials, news media, and special interest groups. Of these, special interest groups historically have required the police to increase commitments and develop special plans.

The police department recognizes the constitutional rights of all persons, these including the rights of public assembly and free speech. Our mission is to ensure a peaceful, orderly, and lawful environment in which those attending the convention can conduct their business while, at the same time, protecting the constitutional rights of dissenters. Furthermore, although recognizing the emphasis placed on security for the convention, we will continue to provide those police services necessary for the safety and security of citizens of greater Kansas City.

U.S. Department of Justice  
National Institute of Justice

80428

This document has been reproduced exactly as received from the person or organization originating it. Points of view or opinions stated in this document are those of the authors and do not necessarily represent the official position or policies of the National Institute of Justice.

Permission to reproduce this copyrighted material has been granted by  
**Board of Police Commissioners**

to the National Criminal Justice Reference Service (NCJRS).

Further reproduction outside of the NCJRS system requires permission of the copyright owner.

NCJRS

JUL 28 1981

ACQUISITIONS

Commanders assigned to various units of responsibility within this plan have participated in the planning process and are familiar with their operational needs. Commanders and officers from Kansas City, Missouri, the Missouri State Highway Patrol, and local area law enforcement agencies have received training which was directed at the anticipated problems of a National Political Convention, and which should enhance police security forces' ability to fulfill their mission.

The Chief of Police of the Kansas City, Missouri Police Department has ultimate responsibility for both normal and special conference security operations in Kansas City, Missouri during the 1976 Republican National Convention. As such, this plan represents his policies and procedures for this operation.

NCJRS  
MAY 23 1977  
ACQUISITIONS

1976 REPUBLICAN NATIONAL CONVENTION

AGENDA

<u>DATE &amp; TIME</u>	<u>PLACE</u>	<u>FUNCTION</u>
Monday, August 16, 10:30 AM	Kemper Arena	First Session of 1976 Republican National Convention  Major Business: Welcoming speeches, official action on Convention Committees, election of Temporary Chairman, presentations, speeches.
Monday, August 16, 7:00 PM	Kemper Arena	Second Session of 1976 Republican National Convention  Major Business: Temporary Chairman receives gavel from Chairman of Republican National Committee, address by Temporary Chairman, Keynote Presentation
Tuesday, August 17, 7:00 PM	Kemper Arena	Third Session of 1976 Republican National Convention  Major Business: Action on the reports of the Committees on (1) Credentials; (2) Rules and Order of Business; (3) Permanent Organization; and (4) Resolutions (Platform) The Permanent Chairman receives gavel from Temporary Chairman.

<u>DATE &amp; TIME</u>	<u>PLACE</u>	<u>FUNCTION</u>
Wednesday, August 18, 7:00 PM	Kemper Arena	Fourth Session of 1976 Republican National Convention  Major Business: Nomination and Election of Candidate for President; Election of New National Committee
Thursday, August 19, 6:30 PM	Kemper Arena	Fifth Session of the 1976 Republican National Convention  Major Business: Nomination and Election of Candidate for Vice President; Acceptance Speeches

The above is the agenda for the sessions at the Convention Site and does not include the pre-convention platform hearings and various other meetings and events which will take place prior to and during convention week.

TABLE OF CONTENTS

	<u>Page No.</u>
Organizational Chart . . . . .	1
Annex A - Command Post . . . . .	2
Appendix 1 - Community Relations Section. . . . .	10
Appendix 2 - Media Liaison. . . . .	12
Appendix 3 - Organizational Chart . . . . .	14
Appendix 4 - Personnel Requirements . . . . .	15
Appendix 5 - General Guidelines and Instructions. . . . .	17
Appendix 6 - Command Post Schematic . . . . .	19
Appendix 7 - Security Pass System . . . . .	20
Annex B - Convention Site. . . . .	22
Appendix 1 - Inter or Site Security . . . . .	26
Tab A - Personnel Requirements . . . . .	34
Tab B - General Guidelines and Instructions. . . . .	35
Appendix 2 - Exterior Site Security . . . . .	37
Tab A - Personnel Requirements . . . . .	49
Tab B - General Guidelines and Instructions. . . . .	55
Appendix 3 - Organizational Chart . . . . .	56
Appendix 4 - Personnel Requirements . . . . .	57
Appendix 5 - Security Fence and Site Schematic. . . . .	61
Appendix 6 - General Responsibilities - . . . . .	62
Participating Agencies	
Appendix 7 - Floor Seating Chart. . . . .	63

	<u>Page No.</u>
Annex C - Field Operations . . . . .	64
Appendix 1 - Fixed Post and Foot Patrol . . . . .	68
Tab A - Personnel Requirements . . . . .	73
Tab B - General Guidelines and Instructions. . . . .	74
Tab C - Foot Patrol Beat Map . . . . .	75
Appendix 2 - Mobile Response. . . . .	76
Tab A - Personnel Requirements . . . . .	89
Tab B - General Guidelines and Instructions. . . . .	90
Tab C - Patrol Beat Map. . . . .	92
Tab D - Patrol Beat Map. . . . .	93
Tab E - Patrol Beat Map. . . . .	94
Tab F - Patrol Beat Map. . . . .	95
Tab G - Patrol Beat Map. . . . .	96
Appendix 3 - Tactical Response. . . . .	97
Tab A - Personnel Requirements . . . . .	115
Tab B - General Guidelines and Instructions. . . . .	116
Appendix 4 - Arrest Detail. . . . .	118
Tab A - Personnel Requirements . . . . .	125
Tab B - General Guidelines and Instructions. . . . .	126
Appendix 5 - Organizational Chart . . . . .	127
Appendix 6 - Personnel Requirements . . . . .	128
Appendix 7 - Field Arrest Procedure . . . . .	130

	<u>Page No.</u>
Annex D - Hotel Security. . . . .	137
Appendix 1 - Radisson Muehlebach Hotel Detail. . . . .	139
Tab A - Personnel Requirements. . . . .	142
Appendix 2 - Alameda Plaza Hotel Detail. . . . .	143
Tab A - Personnel Requirements. . . . .	146
Appendix 3 - Crown Center Hotel Detail . . . . .	147
Tab A - Personnel Requirements. . . . .	151
Appendix 4 - Organizational Chart. . . . .	152
Appendix 5 - Personnel Requirements. . . . .	153
Appendix 6 - General Guidelines and Instructions . . . . .	154
Annex E - Intelligence. . . . .	155
Appendix 1 - Organizational Chart. . . . .	162
Appendix 2 - Personnel Requirements. . . . .	163
Appendix 3 - General Guidelines and Instructions . . . . .	164
Annex F - Investigations (Contingency Plan) . . . . .	166
Appendix 1 - Regional Criminalistics Laboratory. . . . .	168
Annex G - Liaison . . . . .	169
Appendix 1 - Private Security. . . . .	171
Appendix 2 - Republican National Committee . . . . .	173
Appendix 3 - Kansas City, Kansas Police Department. . . . .	174
Appendix 4 - Secret Service. . . . .	175
Appendix 5 - Missouri National Guard . . . . . (Contingency Plan)	176
Appendix 6 - Organizational Chart. . . . .	177

	<u>Page No.</u>
Appendix 7 - Personnel Requirements . . . . .	178
Appendix 8 - General Guidelines and Instructions .	179
 Annex H - Personal Security . . . . .	 180
Appendix 1 - Organizational Chart . . . . .	184
Appendix 2 - Personnel Requirements . . . . .	185
Appendix 3 - General Guidelines and Instructions .	186
 Annex I - Personnel . . . . .	 187
Appendix 1 - Organizational Chart . . . . .	192
Appendix 2 - Personnel Requirements . . . . .	193
Appendix 3 - General Guidelines and Instructions .	194
 Annex J - Support Services . . . . .	 195
Appendix 1 - Communications . . . . .	197
Tab A - Personnel Requirements . . . . .	201
Tab B - General Guidelines and Instructions .	202
Tab C - Communications Net . . . . .	203
Appendix 2 - Logistics . . . . .	204
Tab A - Personnel Requirements . . . . .	208
Tab B - General Guidelines and Instructions .	209
Appendix 3 - Explosive Ordinance Detail (E.O.D.) .	210
Tab A - Personnel Requirements . . . . .	213
Tab B - General Guidelines and Instructions .	214

	<u>Page No.</u>
Appendix 4 - Detention Unit . . . . .	215
Tab A - Municipal Correctional Institute . . .	219
(Contingency Plan)	
Appendix 5 - Helicopter . . . . .	221
Tab A - Personnel Requirements . . . . .	224
Tab B - General Guidelines and Instructions .	225
Appendix 6 - Organizational Chart . . . . .	226
Appendix 7 - Personnel Requirements . . . . .	227
 Annex K - Traffic . . . . .	 228
Appendix 1 - RNC/City Transportation Officer . . .	236
Appendix 2 - Organizational Chart . . . . .	238
Appendix 3 - Personnel Requirements . . . . .	239
Appendix 4 - General Guidelines and Instructions .	240
Appendix 5 - Parking and Traffic Access Map . . . .	241

ORGANIZATIONAL CHART FOR POLICE SECURITY

REPUBLICAN NATIONAL CONVENTION

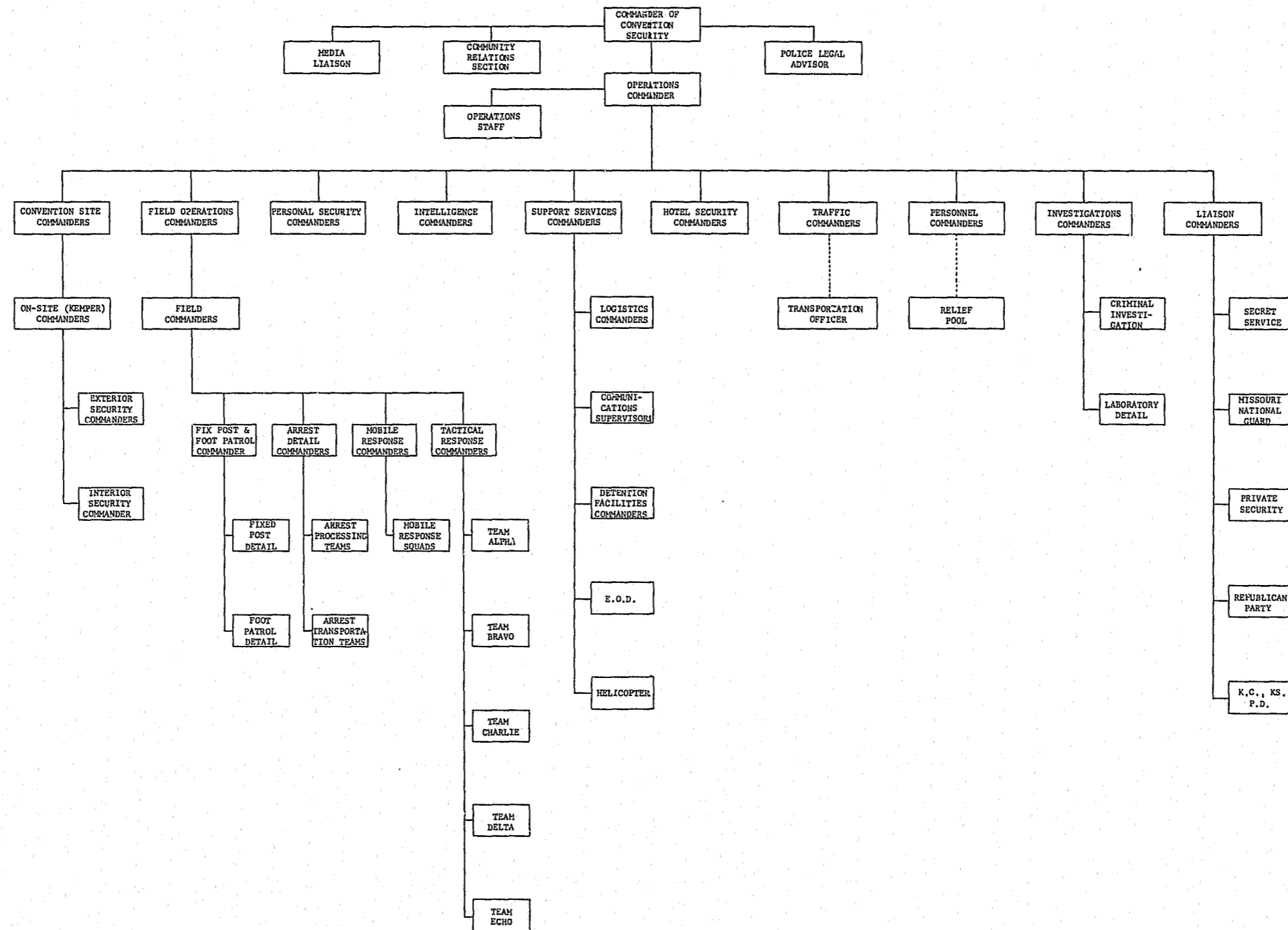

ANNEX A -- COMMAND POST

Republican Convention Security

A. Site Location

Ararat Shrine Temple Building  
Second Floor  
300 West 11th Street

Telephone                    GOP-KCPD  
                                 467-5273  
  
                                 842-6525 Ext. 301

B. Designated Commanders

1. Commander of Convention Security

Telephone                    467-5280  
                                 842-6525 Ext. 301

On-Session                    Lt. Col. Marvin Van Kirk  
(1200 - 2400 hours)        (R-5000)

Off-Session                    Lt. Col. Norman Caron  
(2400 - 1200 hours)        (R-6000)

Missouri State Highway Patrol

Telephone                    467-5336

On-Session                    Major Harold Schmitt  
(1200 - 2400 hours)        (R-5001)

Off-Session                    Capt. Ernest Van Winkle  
(2400 - 1200 hours)        (R-6001)

2. Operations Commander

Telephone                    467-5278  
                                 842-6525 Ext. 301

On-Session                    Major James Keiter  
(1200 - 2400 hours)        (R-5002)

Off-Session                    Major Manfred Guenther  
(2400 - 1200 hours)        (R-6002)

Missouri State Highway Patrol

Telephone                    467-5336

On-Session                    Capt. John Little  
(1200 - 2400 hours)        (R-5003)

Off-Session                    Sgt. Lloyd Roberts  
(2400 - 1200 hours)        (R-6003)

3. Other group or functional commanders located in the Command Post will be designated in the Annex appropriate to their functional responsibility.

C. Time Frame

1. Commence                - 1200 hours, August 14, 1976

2. Termination - determined by the designated Commander of Convention Security or by the Chief of Police.

3. Hours                    - On-Session, 1200 - 2400 hours  
                                 Off-Session, 2400 - 1200 hours

Shift hours for Command Post Commanders, Command Post Staff, most of the major functional commanders and other designated small functional groups herein will be as above, which is an hour before the duty hour of subordinate commanders and functions. Such shifts will allow said commanders time to attend the pre-shift briefings with the on-shift Commander at the Command Post, and if a need exists, attend roll call to pass on information from the briefing session to the on-coming shifts (1300 - 0100 hours and 0100 - 1300 hours).



D. Mission

1. Provide that security necessary to permit the people of greater Kansas City, the people involved with or participating in the conduct of the Republican National Convention, and special interest groups, to conduct their endeavors in a peaceful and lawful manner.
2. Provide a central command facility for staff functions and personnel designated to implement, direct, coordinate and control police security forces for the Republican National Convention.
3. Provide a central command and staff location for liaison and coordination between operational and administrative elements of the Kansas City, Missouri Police Department involved in the conduct of the Republican National Convention.

E. Operation Responsibilities

1. Commander of Convention Security

- a. Is responsible, with commensurate authority, for all police operations relating to security and other police related matters during conduct of the Republican National Convention.
- b. Keep the Chief of Police apprised of conditions during conduct of the convention.
- c. Ensure that available police personnel are properly allocated and personnel so allocated fulfill their responsibilities.
- d. Ensure that all available logistics are distributed as required; and, all non-expendable items are returned to their proper location upon termination of convention security.
- e. Will conduct command staff briefings to inform subordinate commanders of pertinent information, and exchange information of concern.
- f. Will approve all news media releases pertaining to the convention.
- g. Shall employ any operational or administrative flexibility deemed necessary and/or appropriate to ensure mission fulfillment.

2. Operations Commander

- a. Shall perform at the discretion of the Commander of Convention Security and assist him in directing, coordinating, and controlling police security operations to ensure mission fulfillment.
- b. Shall be responsible for Command Post operations; and more specifically, directly responsible for the performance and conduct of the Operations Staff, the Security Contingent and the PRE Teams assigned to the Command Post.
- c. Keep apprised of the general conditions regarding police operations and provide functional commanders in the Command Post with information relevant to their responsibilities.
- d. Maintain liaison with the police Republican National Convention Community Relations Staff to ensure an exchange of information.
- e. Assist the Commander of Convention Security in conducting Command Staff briefings.
- f. Will ensure that personnel assigned to his function are on duty and indicate same on the Personnel Assignment Record Form. Hours worked must be verified, approved, and forwarded to the Personnel Commander after each 12 hour shift.

F. Organization

1. The Command Post is organized into four basic elements. These include the Commander of Republican National Convention Security and the Operations Commander; the Operations Staff, which also includes the Photography Recording Events (PRE) Teams; the Republican National Convention Community Relations Section; and the Media Liaison Staff.
2. Major functional group commanders will be located in the Command Post. However, the names of these commanders and other pertinent information will appear in the specific annex for their function.

G. Operations Staff

Telephone 467-5273  
467-5273 Ext. 301

1. Personnel Assigned

a. Staff

On-Session (1200 - 2400 hours)

Assignment	Radio No.	Personnel Assigned
Supervisor	-	Capt. William Trimble
Phone	-	Sgt. Ralph Pugh
Maps & Situation	-	P.O. Billie T. Moran
Log	-	P.O. Thomas Howell
Aide	5004	P.O. Thomas Reid
	5005	Sgt. Ralph Robinette (MSHP)
Clerical	-	<i>W/F</i> Civ. Margaret Atwood
	-	<i>W/F</i> Civ. Kathy Kelsay
MSHP Coordinator	5020	Capt. Paul Volkmer (MSHP)

Off-Session (2400 - 1200 hours)

Assignment	Radio No.	Personnel Assigned
Supervisor	-	Sgt. John McLaury
Phone	-	<i>W/F</i> Sgt. Bentley Jaco
Maps & Situation	-	Det. Harold Vestal
Log	-	P.O. Dennis Shreve
Aide	6004	P.O. Kenneth Chrisman
	6005	Sgt. Charles Walker (MSHP)
Clerical	-	<i>W/F</i> Civ. Shirley Cotrel
	-	<i>W/F</i> Civ. Iris Thompson
MSHP Coordinator	6020	Lt. Clarence Fisher (MSHP)

b. Photography and Recording Events (PRE Teams)

Telephone 467-5341

On-Session (1200 - 2400 hours)

Assignment	Radio No.	Personnel Assigned
Team 1 - Supervisor	5006	Sgt. James Treece
	5007	P.O. Robert Bennett
Team 2 - Supervisor	5008	Sgt. Donald Sandker
	5009	P.O. Thomas J. Martin, Jr.

Off-Session (2400 - 1200 hours)

Assignment	Radio No.	Personnel Assigned
Team 1 - Supervisor	6006	Sgt. James Post
	6007	P.O. Harold Oldham

c. Command Post Security

On-Session (1200 - 2400 hours)

Assignment	Personnel Assigned
Central Street Entrance Telephone No. - 467-5339	P.O. Theodore Peterson
Second Floor Entrance from Elevators & Stairway Telephone No. - 467-5338	P.O. L. Gorden Shepard

Off-Session (2400 - 1200 hours)

Assignment	Personnel Assigned
Central Street Entrance	<i>B/M</i> P.O. William Hayes
Second Floor Entrance from Elevator & Stairway	P.O. William McElhiney

2. Operation Responsibilities

a. Staff

- 1) Will be under the direct supervision of the Operations Commander and will be responsible for the administrative and operational needs necessary to ensure fulfillment of the mission.
- 2) Will maintain plotter boards, logs, route maps schematic charts, reports and records the Operations Commander may require to ensure the mission.
- 3) Will stay apprised of all information and general conditions relative to the Convention and be prepared to develop emergency contingency plans required by the Operations Commander.

- 4) Will assist the other Functional Commanders in the Command Post on any matter and most especially in situations regarding #2 above.
- 5) Will ensure that the designated personnel time records are maintained for personnel assigned to the Command Post function.
- 6) The Missouri State Highway Patrol Coordinator will attempt to resolve any problem incurred during their period of assignment to the 1976 Republican National Convention.

b. PRE Teams

- 1) Will be under the control and supervision of the Operations Commander.
- 2) Will stay apprised of general conditions relative to the Convention and respond to any major event such as crowd control problems, crowd movements, traffic problems related to the Convention, incidents involving dignitaries, and maintain a history (chronological log) of the event(s).
- 3) Photograph or video tape any part of #2 above; or, any significant event or those events requested to be photographed - video taped by police commanders.
- 4) Record in narrative form any major police actions whereby recording such events could provide concerned commanders with some tactical information for later use.
- 5) Provide, either by video tape or in writing, police actions or other significant events that might have some intelligence value.

c. Command Post Security Contingent

- 1) Will be under the supervision and control of the Operations Commander, and will be responsible to him for twenty-four (24) hour security of the Command Post building.
- 2) Will maintain the Command Post security pass system.
- 3) Will ensure that only authorized persons having a need are permitted to enter the Command Post.
- 4) Will direct visitors unfamiliar with the Command Post to the person or function they have need to see.

H. Legal Assistant

1. Site Location

Command Post  
300 West 11th Street

Legal Assistant's Office  
Police Headquarter Building  
1125 Locust Street

2. Personnel Assigned

Legal Assistant  
(Hours flexible)

Mr. Manfred Maier

3. Operation Responsibilities

- a. Will be under the control of the Chief of Police, Kansas City Missouri Police Department.
- b. Will be responsible for legal matters pertaining to both Convention and normal police activities, and provide that legal advice and assistance deemed necessary.
- c. Provide that liaison and assistance deemed appropriate to city, state, or federal attorneys involved with or participating in the conduct of the Convention.

APPENDIX 1 -- COMMAND POST

Community Relations Section  
Republican Convention Security

A. Site Location

Command Post  
Second Floor  
300 West 11th Street

Telephone 467-5302

B. Designated Commander

Flexible hours *B/M* Lt. Col. Leroy Swift  
(R-5010)

C. Personnel Assigned

Flexible hours

<u>Assignment</u>	<u>Radio No.</u>	<u>Personnel Assigned</u>
Supervisor	5011	Sgt. Fred Honeywell
Staff	5012	<i>B/M</i> P.O. Jesse J. Harris
	5013	P.O. Bobby Thompson
	5014	<i>B/M</i> P.O. Patrick Patterson

D. Mission

To establish rapport and maintain liaison with demonstrators and "Third Party" groups in order to ensure police policies are conveyed and understood by these non-delegates; and, to clarify any misunderstandings, and negotiate with these groups in areas of conflict.

E. Operation Responsibilities

1. The Community Relations Section Commander will be under the control and supervision of the Commander of Convention Security.
2. The Community Relations Section will establish and maintain contact with potential demonstration groups.
3. Will monitor activities of local and national groups attending or preparing to attend the Republican National Convention.
4. Will act as liaison with and establish rapport between demonstrators and the Kansas City, Missouri Police Department in order to:
  - a. Clarify police policies.
  - b. Receive and convey requests for assistance to the Commander of Convention Security. But, shall handle those requests for general information; transfer requests for assistance not pertaining to the police to those agencies so charged with such responsibility; and, deny requests for assistance which the police are unable to provide.
  - c. When appropriate, set up meetings between demonstrators and police command personnel, before or during the convention.
5. Maintain liaison with intervening third party groups. e.g. Watch, Inc., U.S. Criminal Justice Community Relations Section, and provide those services as in #4 above, when appropriate.
6. The Community Relations Section Commander will act as the police security forces mediator in those situations where appropriate.

APPENDIX 2 -- COMMAND POST

Media Liaison  
Republican Convention Security

A. Site Location

Governor's Exposition Hall  
1701 W. American Royal Court

Telephone 467-5342  
842-6525 Ext. 221

B. Designated Police Information Officers and Staff

On-Session (1200 - 2400 hours) Civ. E. Scott Hooper (R-5015)  
*W/F* Civ. Deborah Blackman

Off-Session (2400 - 1200 hours) Major Charles Braden (R-6008)  
*W/F* Civ. Susan M. Reynolds

C. Mission

1. To facilitate the pass through to the news media of information on police operations during the Republican National Convention.
2. To facilitate the pass through to the Command Post of any information of concern to police operations as may be received from media representatives.
3. To facilitate, to the extent possible, cooperation and understanding between the police and representatives of the news media.

D. Operation Responsibilities

1. The Convention Media Liaison Office will be staffed 24 hours per day unless otherwise directed by the Commander of Convention Security.
2. The Police Information Officers shall be responsible and subordinate to the Commander of Convention Security.
3. The Information Officers and their staff will maintain communication with the Commander of Convention Security, in order to disseminate to the news media factual information on police operations, and to pass through to the Commander of Convention Security, such information or requests as may be received from the members of the news media.
4. The Information Officers and their staff shall also maintain communication with the Communications Unit and such other elements of the Department as may be necessary to remain aware of news worthy activities not directly related to the convention.
5. The activities of the Information Officers and their staff shall be governed by such policy statements and procedural instructions, as may be promulgated by the Chief of Police or Commander of Convention Security, relative to news media relations during the convention.
6. The Information Officers will attend the pre-shift Command Staff briefings at the Command Post in order to facilitate an exchange of information.
7. The Media Liaison staff shall remain attentive to rumors which may occur and act affirmatively to facilitate control of such rumors.
8. The Media Liaison staff shall maintain a chronological record of activities of the staff during the Republican National Convention.
9. The Media Liaison staff shall maintain such other records as may be required for time keeping and other reporting.

APPENDIX 3 -- COMMAND POST

Organizational Chart  
Republican Convention Security

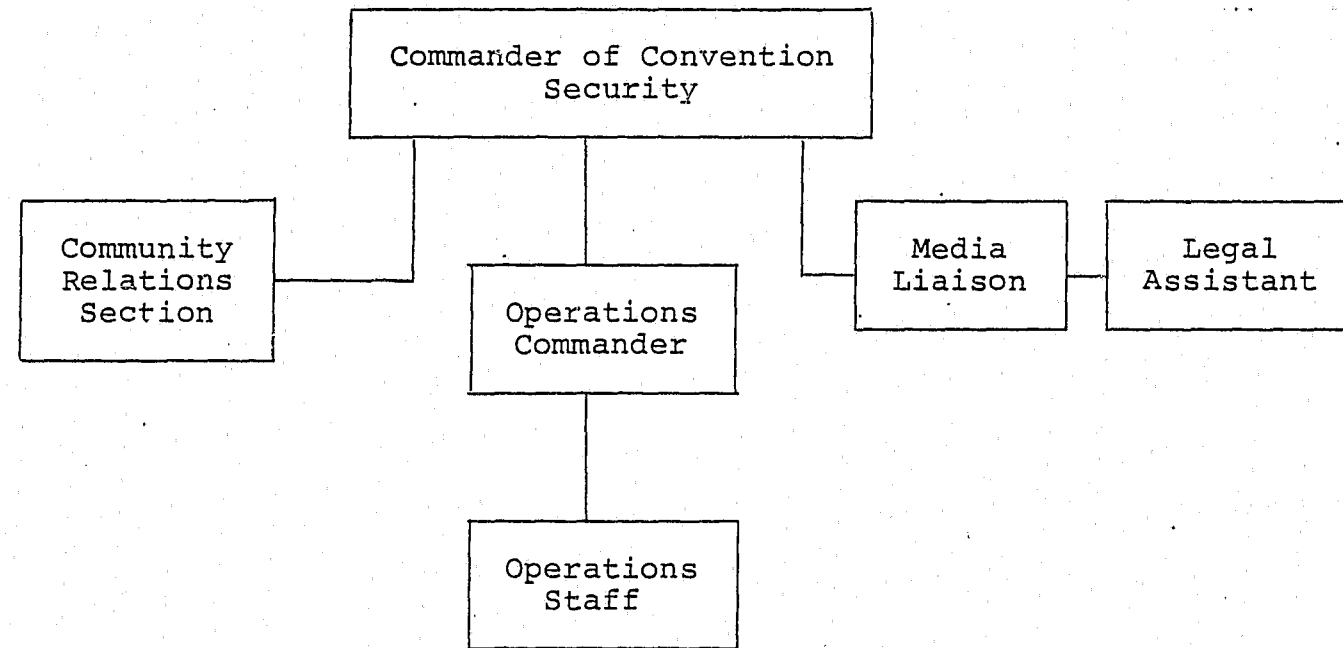

APPENDIX 4 -- COMMAND POST

Personnel Requirements  
Republican Convention Security

A. Total Personnel Requirements

1. Kansas City, Missouri Police Department

	<u>On Session</u>	<u>Off Session</u>	<u>Total</u>
a. Command Staff			
Commanders	2	2	4
b. Operations Staff			
1) Commanders	1	-	1
2) Sergeants	1	2	3
3) Police Officers/ Detectives	3	3	6
4) Civilians	<u>2</u>	<u>2</u>	<u>4</u>
Total	7	7	14
c. Photography Recording Events			
1) Sergeants	2	1	3
2) Police Officers	<u>2</u>	<u>1</u>	<u>3</u>
Total	4	2	6
d. Command Post Security			
Police Officers	2	2	4

	<u>On Session</u>	<u>Off Session</u>	<u>Total</u>
e. Community Relations Section (Hours Flexible)			
1) Commanders	1	-	1
2) Sergeants	1	-	1
3) Police Officers	<u>3</u>	<u>-</u>	<u>3</u>
Total	5	0	5
f. Legal			
Legal Assistant	1	-	1
g. Media			
1) Commander	-	1	1
2) Civilians	<u>2</u>	<u>1</u>	<u>3</u>
Total	2	2	4
Total KCPD	23	15	38
2. Missouri State Highway Patrol			
a. Command Staff			
1) Commanders	2	1	3
2) Sergeants	<u>-</u>	<u>1</u>	<u>1</u>
Total	2	2	4
b. Operations Staff			
Commanders	1	1	2
Sergeants	<u>1</u>	<u>1</u>	<u>2</u>
Total	2	2	4
Total MSHP	4	4	8
Grand Total	27	19	46

## APPENDIX 5 -- COMMAND POST

General Guidelines and Instructions  
Republican Convention Security

## A. Where to report

(all except Media Liaison)

(Media Liaison)

Command Post  
Second Floor  
300 West 11th StreetGovernor's Exposition Hall  
1701 W. American Royal Ct.

## B. When to report

- |  |                       |
|--|-----------------------|
| 1. Commander of Convention Security and Operations Commander         | Previously designated |
| 2. Operations Staff, PRE Teams, and Command Post Security Contingent | Previously designated |
| 3. Media Liaison   | Previously designated |
| 4. Community Relations Section                                       | Flexible              |
| 5. Legal Assistant   | Flexible              |

## C. Attire

- |                                      |   |
|--------------------------------------|---|
| 1. Law enforcement, except for below | Summer police uniform, helmets and gas masks readily available. |
| 2. PRE Team                          | Casual civilian attire  |
| 3. Community Relations Section       | Civilian attire, kind determined by assignments and commander   |
| 4. Civilian members                  | Normal duty attire.   |

D. Logistical requirements

Logistical needs have been predetermined and are shown in the Logistical Manual.

E. Parking

Due to the limited on-street parking for private vehicles near the Command Post, personnel assigned to the Command Post should consider this problem and adjust accordingly. Command personnel with vehicles assigned may park in parking area (approximate 12 stalls) immediately West and adjoining the Command Post building.

Parking for Media personnel is provided in the parking lot immediately West of the Golden Ox Restaurant Parking Lot, 1600 Genessee Street. Enter from Genessee North of the Livestock Exchange Building. Parking spaces designated for "Police Parking".

F. Communications

The City Wide frequency will be utilized by personnel assigned to Republican Convention Security.

APPENDIX 6 -- COMMAND POST

Command Post Schematic  
Republican Convention Security

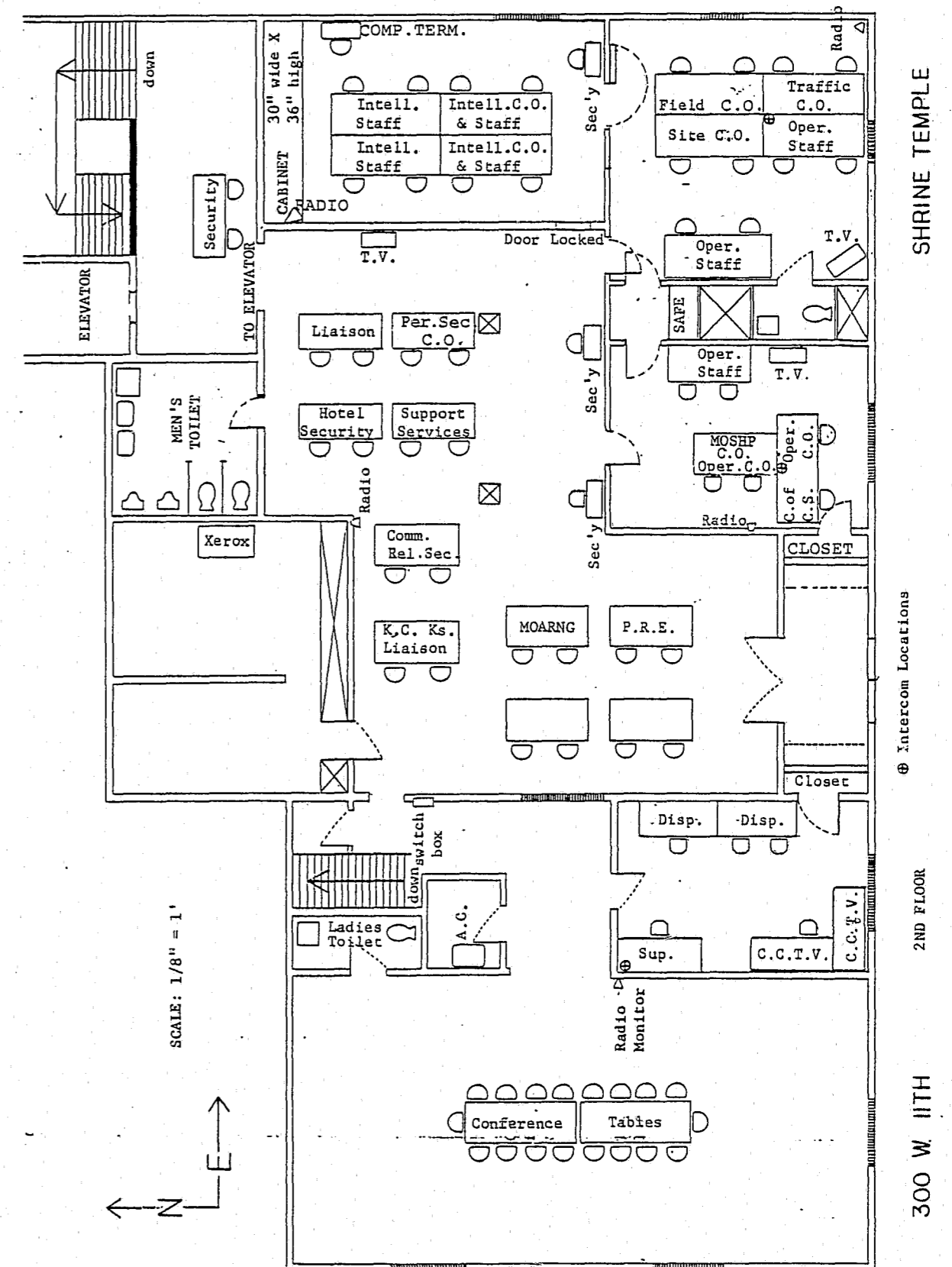



APPENDIX 7 -- COMMAND POST

Security Pass System  
Republican Convention Security

A. Introduction

In order to ensure the safety and security of the police security personnel assigned to, and other authorized personnel working in the Command Post, a security pass system will be utilized.

This system, other than for the obvious security aspect, will enable the Command Post Security Contingent to:

1. Ensure that only authorized personnel are allowed in the Command Post.
2. Identify unfamiliar personnel.
3. Provide a log of visitors and police members in the Command Post.

All personnel entering the Command Post will be required to give their name and obtain a security pass; and return the pass upon leaving the Command Post. The Pass, which has a clip-on clasp must be worn at all times while in the Command Post.

The Command Post Security Contingent will be responsible for the accountability of security passes; and maintaining the Security Pass System Log.

B. Sample Copies of Security Passes

Color - Red

RNC COMMAND POST STAFF SECURITY PASS NO. _____
---

Color - Black

RNC COMMAND POST VISITOR SECURITY PASS NO. _____
---

ANNEX B -- CONVENTION SITE

Republican Convention Security

A. Site Location

1. Convention Site Commanders

Main Command Post  
Second Floor  
300 West 11th Street

2. On-Site Commanders

Kemper Arena  
Lower Concourse  
South Loading Dock  
Police Mobile Office Trailer  
1800 Genessee

B. Designated Commanders

1. Convention Site

Telephone 467-5284

On-Session Major William Moulder  
(1200 - 2400 hours) (R-5100)

Off-Session Major Harold Wears  
(2400 - 1200 hours) (R-6100)

2. On-Site Commanders (Kemper Arena)

Telephone 467-5285

On-Session Major Joseph Smith  
(1200 - 2400 hours) (R-5101)

Off-Session Capt. Robert Brown  
(2400 - 1200 hours) (R-6101)

C. Time Frame

1. Commence - 1200 hours, August 14, 1976
2. Termination - determined by the Commander of Convention Security.

D. Mission

1. To provide security and order maintenance necessary to allow the Republican officials, delegates, and alternates to conduct convention business in a safe and orderly atmosphere within the Convention Site Complex.

E. Operation Responsibilities

1. Convention Site Commander

- a. The Convention Site Commander will be responsible for the personnel assigned to his command during conduct of the Republican National Convention.
- b. The Convention Site Commander will ensure that subordinate commanders assigned to Convention Site Security are familiar with the contents of this operational plan.
- c. The Convention Site Commander will keep the Operations Commander apprised of general conditions at the Convention Site during conduct of this operation.
- d. The Convention Site Commander will ensure that personnel assigned to his function are on-duty and indicate same on the Personnel Assignment Record Form. Hours worked must be verified, approved and forwarded to the Personnel Commander after each shift.

- e. The Convention Site Commander will coordinate closely with the Liaison Commander in the areas of Private Security, United States Secret Service, and the Republican Party, with which a liaison officer has been assigned and whose personnel will be working closely with personnel assigned to the Convention Site.
- f. The Convention Site Commander will keep subordinate commanders assigned to Convention Site apprised of intelligence matters that may effect the fulfillment of their mission.

## 2. On-Site Commanders

- a. The On-Site Commander will be responsible for the On-Site Command Post operations; and more specifically, directly responsible for the performance and conduct of the On-Site Interior and Exterior Site Commanders and personnel assigned to those functions.
- b. Shall keep the Convention Site Commander apprised of the general conditions regarding the police operation at the Convention Site.
- c. Will establish and maintain a close working relationship with the Liaison Sergeant assigned to Private Security at the Convention Site regarding operational matters that effect private security and police personnel assigned at the Convention Site.
- d. Shall establish a working relationship and a communication link with the Chief Sergeant at Arms and the Convention Director for the Republican Party.
- e. Will coordinate the police effort with Burns Security Agency, and the United States Secret Service in conducting bomb searches and/or building evacuation when appropriate and shall so inform the Convention Site Commander when either of these operations are undertaken.
- f. Shall attend the pre-shift briefings at the main Police Command Post which will be conducted at the beginning of their respective shift (1200 hours or 2400 hours) and then shall, if necessary and appropriate, attend roll call briefing for their assigned personnel at the assembly area at their reporting times (1300 hours or 0100 hours).

- g. Will insure that personnel assigned to his function are on duty and will assist the Convention Site Commander in maintaining the Personnel Assignment Record Forms.

## F. Organization

The Convention Site function is organized into two major elements: Interior Site Security and Exterior Site Security.

APPENDIX 1 -- CONVENTION SITE

Interior Site Security  
Republican Convention Security

A. Site Location

Convention Site Command Post  
Kemper Arena  
South Loading Dock  
Police Mobile Office Trailer  
1800 Genessee

B. Designated Commander

Telephone 467-5286

On-Session (1300 - 0100 hours) Capt. James A. Reynolds  
(R-5102)

C. Mission

1. To provide the security and order maintenance necessary to allow the Republican Officials, and others in attendance, to meet and conduct their business without interference or interruptions from unauthorized sources while inside the Convention Site.
2. To provide the necessary building security during off-session so that personnel and equipment therein may remain secure.

D. Operation Responsibilities

1. The Interior Site Commander will be under the control and supervision of the On-Site Commander and shall perform at the discretion of said commander.
2. Will be responsible for the performance and conduct of the personnel assigned to his command during conduct of the convention.
3. Will assist the On-Site Commander in areas of Liaison and Coordination required (with those other agencies previously mentioned who have a responsibility for conduct of the Convention) in order to ensure that accurate information is shared and communicated.
4. Will develop a procedure for the relief of personnel assigned his function in order that said personnel may receive food and rest, yet still maintain an adequate level of security.
5. Will ensure that personnel assigned to his command are familiar with the Convention Site facility and adjoining buildings in order to be prepared to handle or assist in handling any emergency situations requiring police services.

E. Organization

Interior Site Security is organized into four functional sections. The on-session detail includes Door Security, Floor Security, and Roving Patrol. The off-session section is the Interior Security Detail.

F. Door Security

1. Personnel Assigned

On-Session (1300 - 0100 hours)

<u>Assignment</u>	<u>Radio Number</u>	<u>Personnel Assigned</u>
Supervisor	5103	Sgt. Robert Livingston
Northwest Door (Gate #1)	5104	P.O. Gary Parker P.O. Gerald Oliver
Northeast Door (Gate #2)	5105 <i>B/M</i>	P.O. Lorenza Lamar Jr. P.O. William Faust P.O. James Keane <i>SSA/M</i> P.O. Raul Guerrero
Southeast Door (Gate #3)	5106	P.O. David Parker P.O. Robert Truman P.O. George Dunlap P.O. Jimmy McCoy
Southwest Door (Gate #4)	5107	P.O. Bruce Royse P.O. James R. Smith P.O. Charley M. Smith
South Tunnel Door	5108	P.O. Alan Wight P.O. Allen Seaton P.O. Danny Fox P.O. John Hoffman
Northeast Tunnel Door	5109	P.O. Richard Hoeffcker P.O. David Nelson
Northwest Tunnel Door	5110	P.O. Vincent McCarty P.O. Joseph McHale

2. Operation Responsibilities

The Door Security detail will be assigned to the doors that will receive convention participants. As such, they shall be responsible for maintaining order, handling matters requiring police powers, and assisting the private security personnel who have the primary entrant/exit security responsibility.

G. Floor Security

1. Personnel Assigned

On-Session (1300 - 0100 hours)

<u>Assignment</u>	<u>Radio Number</u>	<u>Personnel Assigned</u>
Supervisor	5111	Sgt. Ronald Ehrhardt
North side of rostrum	5112	Det. Eldon Cox
South side of rostrum	5113 <i>W/F</i>	P.O. Judith Dalton
West side of south tunnel entrance	5114	Det. John Dawson
East side of south tunnel entrance	5115	Det. Robert Dodds
Floor stairway #1	5116	Inv. Richard Gentry
Floor stairway #2	5117	Det. Steve Grosko
Floor stairway #3	5118	Det. Melvin Largent
Floor stairway #4	5119	Det. James K. Moore
Floor stairway #5	5120	Inv. William W. Moore, Jr.
Floor stairway #6	5121 <i>SSA/M</i>	P.O. Louis Quijas
Floor stairway #7	5122	Det. James Shobe
Head-on camera platform	5123 <i>B/M</i>	P.O. Ronnie L. Smith
Roving lower concourse	5124	Inv. William Stark
Roving lower concourse	5125	Det. Arnold Williamson

2. Operation Responsibilities

- a. The Floor Security Detail will be responsible for all matters requiring police powers which may occur on the Convention Floor.
- b. They will have the police security responsibility for the rostrum and the lower concourse.
- c. Normally will respond to problems on the Convention Floor only after requested by authorized Republican officials or their designee, and then only upon approval of the Interior Site Commander. Under unusual conditions when immediate danger to life is apparent, the proper police action will be taken and the appropriate officials notified immediately.

H. Roving Patrol

1. Personnel Assigned

On-Session (1300 - 0100 hours)

<u>Assignment</u>	<u>Radio Number</u>	<u>Personnel Assigned</u>
Supervisor	5126	Sgt. Thomas Mills
Sec. 101-120, Main Concourse	5127 5128	Det. Ross Adamson Det. Daniel Abernathy
Sec. 121-140, Main Concourse	5129 5130	P.O. Donald Class P.O. Ray Crawford
Sec. 201-220, Upper Concourse	5131 <i>B/H</i> 5132	P.O. Lester Duke P.O. James Frentrop
Sec. 221-240, Upper Concourse	5133 5134	P.O. Ronald Gear P.O. Bennie Midgley

2. Operation Responsibilities

- a. The Roving Patrol will be responsible for all matters requiring police powers inside the Convention Site except for the Floor, lower concourse, and Convention Site Doors.
- b. They will be responsible for familiarizing themselves with the Convention Site, Republican officials, and private security posts in their areas of responsibility.

I. Relief Detail

1. Personnel Assigned

On-Session (1300 - 0100 hours)

<u>Assignment</u>	<u>Radio Number</u>	<u>Personnel Assigned</u>
Supervisor	5135	Sgt. Donald Wilson
Detail	5136	Det. Herbert Roberts
	5137	Det. Troy Campbell
	5138	Det. Robert Keys
	5139 <i>B/M</i>	Det. Wendell Marshall
	5140	Det. Joseph A. Ryan

2. Operation Responsibilities

The Relief Detail will be responsible for the relief of the Floor Security Detail and the Roving Patrol Detail, and the Door Security Detail if appropriate.

J. Off-Session Site Security Detail

1. Personnel Assigned

Off-Session (0100 - 1300 hours)

<u>Assignment</u>	<u>Radio Number</u>	<u>Personnel Assigned</u>
Supervisor	6102	Sgt. Donald V. Munsterman
Detail	6103	P.O. Delbert Ridgeway
	6104	P.O. Edmund Stawicki
	6105	P.O. Richard Brennaman
	6106	P.O. Jack Cutter
	6107	P.O. John Cooley
	6108	P.O. Wayne E. Smith
	6109	P.O. Stephen Sharman
	6110	P.O. Robert Duffy
	6111	P.O. Roger O'Connell
	6112	P.O. William Ingersoll

2. Operation Responsibilities

- a. The Off-Session Site Security Detail will be responsible for all security matters requiring police powers inside the Site during off-session hours.
- b. As in most security phases of security for the Convention Site, private security has the major responsibility. As such, they shall become acquainted with the off-session personnel of said agency in order to coordinate and solve problems of mutual concern.
- c. The Off-Session Security Detail will challenge any person without a credential.
- d. Any person who does not have proper credentials, or whom an officer has reasonable grounds to doubt their right to be inside the Site, shall be referred to the On-Site Commander.

TAB A -- CONVENTION SITE

Interior Site Security  
 Personnel Requirements  
 Republican Convention Security

A. Total Personnel Requirements

	<u>On Session</u>	<u>Off Session</u>	<u>Total</u>
1. Commanders	1	0	1
2. Sergeants	4	1	5
3. Police Officers/ Detectives/ Investigators	<u>48</u>	<u>10</u>	<u>58</u>
Total	53	11	64

TAB B -- CONVENTION SITE

Interior Site Security  
 General Guidelines and Instructions  
 Republican Convention Security

A. Where to report

National Guard Armory  
 Gymnasium  
 7600 Ozark Road

B. When to report

Thirty minutes prior to commencing duty.

C. Attire

1. Commanders - Plain Clothes - business suit and tie.
2. Door Security Detail - Police uniform of the day,  
gas masks and helmets stored  
on site available for use.
3. Floor Security Detail - Plain Clothes - business  
suit and tie.
4. Roving Patrol Detail - Plain Clothes - business  
suit and tie.
5. Relief Pool Detail - Plain Clothes - business  
suit and tie.



D. Parking and Transportation to Site

Parking for private vehicles at Assembly Area provided.  
Transportation to Convention Site will be provided.

E. Communication

The City Wide frequency will be utilized by personnel  
assigned to Republican Convention Security.

APPENDIX 2 -- CONVENTION SITE

Exterior Site Security  
Republican Convention Security

A. Site Location

Kemper Arena  
West Berm  
Police Mobile Office Trailer  
1800 Genessee

B. Designated Commanders

Telephone	467-5288
On-Session (1300 - 0100 hours)	Maj. Richard Fletcher (R-5150)
Off-Session (0100 - 1300 hours)	Capt. Charles Key (R-6150)

C. Mission

1. To provide security and order maintenance necessary to allow the Republican officials, delegates, and alternates to conduct convention business in a safe and orderly atmosphere within the Convention Site Complex.
2. To provide the necessary security for the exterior security fence to maintain the integrity of the Convention Site Complex.

D. Operation Responsibilities

1. The Exterior Commander will be under control and supervision of the On-Site Commander and shall perform at the discretion of said Commander.
2. Will be responsible for the performance and conduct of the personnel assigned to his command during conduct of the Convention.
3. Will assist the On-Site Commander in areas of liaison and coordination required (with those other agencies mentioned herein who have a responsibility for conduct of the Convention) in order to ensure that accurate information is shared and communicated.
4. Will develop a procedure for the relief of personnel assigned to his function in order that said personnel may receive food and rest; yet maintain an adequate level of security.
5. Will ensure that personnel assigned to his command are familiar with the Convention Site Complex in order to be prepared to handle or assist in handling any emergency situation requiring police service.
6. Will ensure that personnel assigned to the Exterior Site Security Detail are on duty and indicate same on the Personnel Assignment Record form. Hours worked must be verified, approved, and forwarded to the Personnel Commander after each shift.

E. Organization

Exterior Site Security is organized into two major functions -- Gate Security and Fence Security.

F. Gate Security

1. Personnel Assigned

a. On-Session (1300 - 0100 hours)

<u>Assignment</u>	<u>Radio Number</u>	<u>Personnel Assigned</u>
Gate 1	5151	Sgt. Everett L. Deibler P.O. Henry A. Stivers P.O. Gary W. Soper P.O. Ronald L. Calegari P.O. Larry D. VanDraska P.O. Robert E. Taylor
Supervisor, Gates 2,3 & 4	5152	Sgt. Lee R. Gregory
Gate 2	5153	P.O. Donald E. Hanton P.O. Thomas G. Lanpher
Gate 3	5154	P.O. Daniel D. Burns P.O. Carl D. Stevens
Gate 4	5155	P.O. Dennis J. Duer P.O. Steven H. Skidmore
Gate 5	5156	Sgt. James B. Aliff P.O. Donald H. Hallauer P.O. Keith L. Gregory P.O. Robert L. Kinser
Gate 6	5157	Sgt. James D. Byram P.O. Larry W. Brower P.O. Ray E. Freeman Inv. William E. Kirke, Jr. Inv. Joseph J. Pilsel
Gate 8	5158	Sgt. Lloyd W. Hefner P.O. John L. Allan Det. James J. Hall P.O. Thomas L. Robinson, Jr. P.O. Jeffrey J. Liss Inv. Thomas L. Moss P.O. John E. Packard, Jr.
Gate 10	5159	Sgt. William J. Sprayberry P.O. James P. Buckley P.O. Jack G. Stevenson

<u>Assignment</u>	<u>Radio Number</u>	<u>Personnel Assigned</u>
Gate Relief Pool		P.O. Gerald W. Gibson P.O. James E. Martin P.O. Joseph O. Reed

b. Off-Session (0100 - 1300 hours)

<u>Assignment</u>	<u>Radio Number</u>	<u>Personnel Assigned</u>
Supervisor, Gates 1, 5 & 6	6151	Sgt. John F. Phillips
Gate 1	6152	P.O. Danny E. Wilson P.O. Kenneth J. Schafer P.O. Joseph A. Dresselhaus
Gate 5	6153	P.O. Ronald L. Quirk P.O. Lester R. Scott
Gate 6	6154	P.O. Rollie M. Dorrell P.O. Craig A. Rich
Supervisor, Gates 8 & 10	6155	Sgt. Richard E. Graff
Gate 8	6156	P.O. David E. Ray P.O. Timothy A. Whitehead
Gate 10	6157	P.O. Phillip C. Rathbun P.O. Raymond J. Grady
Gate Relief Pool	6158	P.O. Jimmie D. Wasson P.O. Charles W. Silver P.O. Freddie G. Stephens P.O. Randal G. New

2. Operation Responsibilities

- a. The Gate Security Detail will be assigned to the gates on the Security Fence around the Convention Site Complex (see Appendix 5, this Annex, for Gate Locations).
- b. They shall be responsible for providing the necessary police services and assisting the private security credential checkers who have the primary responsibility for ensuring that persons entering the Convention Complex are properly identified and have proper credentials.

G. Fence Security

1. Personnel Assigned

a. On-Session (1300 - 0100 hours)

<u>Assignment</u>	<u>Radio Number</u>	<u>Personnel Assigned</u>
<u>SOUTH FENCE (ZONE 1)</u>		
Supervisor	5160	Sgt. Paul S. Martz
Team 1		Sgt. Larry Smith (Independence P.D.) P.O. Charles Ferguson (Pleasant Hill P.D.)
Team 2		Cpl. Dale Willoughby (Independence P.D.) P.O. Anthony Modrell (Blue Springs P.D.)
Team 3		Cpl. Robert Ahring (Blue Springs P.D.) P.O. John Maglich (Independence P.D.)
Team 4		Cpl. Dale Collier (Blue Springs P.D.) P.O. James McCarty (Independence P.D.)
Team 5		Cpl. Fred Foster (Blue Springs P.D.) P.O. William Newland (Independence P.D.)
Team 6		Cpl. Ray Vasquez (Blue Springs P.D.) P.O. David Nickerson (Independence P.D.)

<u>Assignment</u>	<u>Radio Number</u>	<u>Personnel Assigned</u>
<u>EAST FENCE, GATES 4 TO 5 (ZONE 2)</u>		
Supervisor	5161	Sgt. George N. Henthorn
Team 1		P.O. Ronald D. Coomes P.O. Steven Moore (Belton P.D.)
Team 2		P.O. Terrance L. Shaffer P.O. Stan Swaggart (Belton P.D.)
Team 3	<i>SSA/M</i>	P.O. John E. Webb Sgt. Richard Goddard (Grandview P.D.)
Team 4	<i>B/M</i>	P.O. Gary D. Wilson Sgt. John G. Jeffries (Grandview P.D.)
Team 5	<i>B/M</i>	P.O. William Smith P.O. James Albrecht (Grandview P.D.)
Team 6		P.O. Carl A. Glazier P.O. James K. Bruce (Grandview P.D.)
Team 7		P.O. Terrance E. Kelly P.O. Robert Carr (Grandview P.D.)
Team 8		P.O. Alfred E. Sauer P.O. Michael Fisher (Grandview P.D.)
Team 9		P.O. Charles W. Scudder P.O. Dale E. Garrison (Grandview P.D.)

<u>Assignment</u>	<u>Radio Number</u>	<u>Personnel Assigned</u>
<u>EAST FENCE GATES 5 TO 8 (ZONE 3)</u>		
Supervisor	5162	Sgt. Billy J. Armstrong
Team 1	<i>B/F</i>	P.O. Mary A. Brown P.O. James Norton (Grandview P.D.)
Team 2		P.O. Jimmie L. Boyer, Jr. P.O. Clyde Townsend (Grandview P.D.)
Team 3		P.O. Oren J. McCart P.O. Ronald Van Brunt (Grandview P.D.)
Team 4		R/P.O. Joanne Cole P.O. John J. Meyer
Team 5	<i>I/M</i>	R/P.O. Thomas Engert P.O. Peter T. DeMaria
Team 6	<i>B/M</i>	R/P.O. Richard L. Hudson P.O. Montelle L. Roberts, Sr.
Team 7	<i>B/F</i>	R/P.O. Gregory P. Mills P.O. Julia Cook
Team 8	<i>W/F</i>	R/P.O. Paula E. Phelan P.O. John L. Young, II
Team 9	<i>B/M</i> <i>B/M</i>	P.O. John E. Bridges, III P.O. Alfred Luke
Team 10	<i>B/F</i> <i>B/M</i>	P.O. Retha Randolph P.O. Anthony Hogan
Team 11	<i>SSA/M</i>	P.O. Ronald S. Torrez P.O. Donald T. Birdwell
Team 12	<i>B/M</i> <i>B/M</i>	P.O. Jarrett O. Jones P.O. Wilson L. Brown, Jr.

<u>Assignment</u>	<u>Radio Number</u>	<u>Personnel Assigned</u>
<u>NORTH FENCE (ZONE 4)</u>		
Supervisor	5163	Sgt. Donald R. Powers
Team 1		Sgt. Clifford Bales (Independence P.D.) P.O. Cliff Korang (Independence P.D.)
Team 2		Sgt. Robert Gaiser (Independence P.D.) P.O. Charles Harris (Independence P.D.)
Team 3		P.O. James Birk (Independence P.D.) P.O. Dean Harding (Independence P.D.)
Team 4		P.O. Gordon Brown (Independence P.D.) P.O. Donald Deboard (Independence P.D.)
<u>WEST FENCE (ZONE 5)</u>		
Supervisor	5164 <i>B/M</i>	Sgt. Marylyn Brauninger
Team 1		Cpl. Gawaine LaFevers (St. Joseph P.D.) P.S.O. Robert Page (Gladstone D.P.S.)
Team 2		Cpl. Robert Smith (St. Joseph P.D.) P.S.O. Ronald Mathews (Gladstone D.P.S.)
Team 3		Sgt. Jay Akin (Gladstone D.P.S.) P.O. Eslie Copeland (St. Joseph P.D.)

<u>Assignment</u>	<u>Radio Number</u>	<u>Personnel Assigned</u>
Team 4		P.O. Jefferson Creviston (St. Joseph P.D.) P.S.O. Daniel Gronniger (Gladstone D.P.S.)
Team 5		P.O. John Funk (St. Joseph P.D.) P.O. Stephen C. Hayes (St. Joseph P.D.)
Team 6	<i>B/M</i>	P.O. James Henderson (St. Joseph P.D.) P.O. Theodore Markt (St. Joseph P.D.)
Team 7		P.O. Patrick Samples (St. Joseph P.D.) P.O. Ronnie L. Taft (St. Joseph P.D.)
Trailer Security West Berm, south- west side		P.O. John Weddington (Independence P.D.)
<u>FENCE RELIEF POOL</u>		
		P.O. Kenneth M. Fleming P.O. Bradley Baker (Sugar Creek P.D.) P.O. Donald Border (Sugar Creek P.D.) P.O. Fred Kimak (Sugar Creek P.D.) P.O. Stanley Love (Sugar Creek P.D.) P.O. Kevin Onka (Sugar Creek P.D.) P.O. Kenneth Soule (Sugar Creek P.D.) Acting Chief Gerald Hervey (Lake Tapawingo P.D.) P.O. Tom Vetter (Independence P.D.) Sgt. David Hartman (Lake Tapawingo P.D.)

b. Off-Session (0100 - 1300 hours)

<u>Assignment</u>	<u>Radio Number</u>	<u>Personnel Assigned</u>
Supervisor, East & North Fence (Zones 2,3 & 4)	6160	Sgt. Thomas M. Balnis
<u>EAST FENCE (ZONES 2 &amp; 3)</u>		
Team 1	<i>B/M</i>	Capt. Roy Patterson (K.C. Housing Authority) P.O. Leslie H. Ramsey (Harrisonville P.D.)
Team 2		Off. David Benson (K.C. Housing Authority) P.O. Vernon Cull (Liberty P.D.)
Team 3	<i>B/M</i>	Off. Mike Dearing (K.C. Housing Authority) P.O. Robert McGlynn (Liberty P.D.)
Team 4	<i>SSA/M</i>	Off. Bernie Grado (K.C. Housing Authority) P.O. Steve Krohne (Liberty P.D.)
Team 5	<i>B/F</i>	Off. Rebaloise Hill (K.C. Housing Authority) P.O. Darryl Elwood (Liberty P.D.)
Team 6	<i>B/M</i>	Off. Gary Johnson (K.C. Housing Authority) Cpl. Jack Sparks (Liberty P.D.)
<u>NORTH FENCE (ZONE 4)</u>		
Team 1	<i>B/M</i>	Capt. James R. Jones (K.C. Housing Authority) <i>B/M</i> Off. Carl Allen (K.C. Housing Authority)

<u>Assignment</u>	<u>Radio Number</u>	<u>Personnel Assigned</u>
Team 2		<i>B/M</i> Off. Ellis Barr (K.C. Housing Authority) <i>B/F</i> Off. Ophelia Belchen (K.C. Housing Authority)
<u>SOUTH FENCE (ZONE 1)</u>		
Team 1		<i>B/M</i> Capt. Raymond W. Williams (K.C. Housing Authority) <i>B/M</i> Off. Michael Wagner (K.C. Housing Authority)
Team 2		<i>B/F</i> Off. Francis Trospen (K.C. Housing Authority) P.O. Ed Enderson (North Kansas City P.D.)
Team 3		P.O. Glenn Pavitt (North Kansas City P.D.) P.O. Gary Wells (North Kansas City P.D.)
<u>WEST FENCE (ZONE 5)</u>		
Team 1		<i>B/M</i> Sgt. Benjamin Byrd (K.C. Housing Authority) P.O. Steven Clark (Excelsior Springs P.D.)
Team 2		<i>B/M</i> Off. George Jones (K.C. Housing Authority) P.O. Douglas Weavers (Excelsior Springs P.D.)
Team 3		Lt. Fred McGraw (Excelsior Springs P.D.) P.O. Edward Spalding (Excelsior Springs P.D.)

<u>Assignment</u>	<u>Radio Number</u>	<u>Personnel Assigned</u>
Trailer Security West Berm, southwest side		P.O. Norman Hemmerling (North Kansas City P.D.)

FENCE RELIEF POOL

<i>B/M</i>	Sgt. Monroe Harper (K.C. Housing Authority)
<i>B/M</i>	Sgt. Robert Moore (K.C. Housing Authority)
	Off. Dorrell Miller (K.C. Housing Authority)
<i>B/M</i>	Off. Charles Moore (K.C. Housing Authority)
<i>B/M</i>	Off. Roosevelt Peterson (K.C. Housing Authority)

2. Operation Responsibilities

- a. The on-session Fence Security Detail will be assigned to the security fence around the Convention Complex at intervals (two-man posts) of approximately one-hundred fifty linear feet with the exception of the East Fence, Gates 5 to 8 Detail. This Detail will be deployed with Teams 1 and 2 between Gates 5 and 6 (approximately 600 total linear feet) and Teams 3 through 12 between Gates 6 and 8 (demonstration area) at intervals of approximately 75 feet. (See Appendix 5, this Annex, for Fence Diagram.)
- b. They shall be responsible for ensuring that the integrity of the security fence remains in effect and that the interior is not breached.
- c. The off-session Fence Security Detail will ensure the integrity of the security fence. The method of deployment, e.g. random patrol, fixed line walking beats, will be the prerogative of the Exterior Site Commander.

TAB A -- CONVENTION SITE

Exterior Site Security  
Personnel Requirements  
Republican Convention Security

A. Total Personnel Requirements

1. Kansas City, Missouri Police Department

	<u>On Session</u>	<u>Off Session</u>	<u>Total</u>
a. Commanders	1	1	2
b. Sergeants	11	4	15
c. Police Officers	55	15	70
d. Civilian Reserve Police Officers	<u>5</u>	<u>0</u>	<u>5</u>
Total	72	20	92

2. Belton, Missouri Police Department

	<u>On Session</u>	<u>Off Session</u>	<u>Total</u>
a. Commanders	0	0	0
b. Sergeants	0	0	0
c. Police Officers/ Corporals	<u>2</u>	<u>0</u>	<u>2</u>
Total	2	0	2

3. Blue Springs, Missouri Police Department

	<u>On Session</u>	<u>Off Session</u>	<u>Total</u>
a. Commanders	0	0	0
b. Sergeants	0	0	0
c. Police Officers/ Corporals	<u>5</u>	<u>0</u>	<u>5</u>
Total	5	0	5

4. Excelsior Springs, Missouri Police Department

	<u>On Session</u>	<u>Off Session</u>	<u>Total</u>
a. Commanders	0	1	1
b. Sergeants	0	0	0
c. Police Officers/ Corporals	<u>0</u>	<u>3</u>	<u>3</u>
Total	0	4	4

5. Gladstone, Missouri Department of Public Safety

	<u>On Session</u>	<u>Off Session</u>	<u>Total</u>
a. Commanders	0	0	0
b. Sergeants	1	0	1
c. Public Safety Officers/Corporals	<u>3</u>	<u>0</u>	<u>3</u>
Total	4	0	4

6. Grandview, Missouri Police Department

	<u>On Session</u>	<u>Off Session</u>	<u>Total</u>
a. Commanders	0	0	0
b. Sergeants	2	0	2
c. Police Officers/ Corporals	<u>8</u>	<u>0</u>	<u>8</u>
Total	10	0	10

7. Harrisonville, Missouri Police Department

	<u>On Session</u>	<u>Off Session</u>	<u>Total</u>
a. Commanders	0	0	0
b. Sergeants	0	0	0
c. Police Officers/ Corporals	<u>0</u>	<u>1</u>	<u>1</u>
Total	0	1	1

8. Independence, Missouri Police Department

	<u>On Session</u>	<u>Off Session</u>	<u>Total</u>
a. Commanders	0	0	0
b. Sergeants	3	0	3
c. Police Officers/ Corporals	<u>13</u>	<u>0</u>	<u>13</u>
Total	16	0	16



9. Kansas City Housing Authority Security

	<u>On Session</u>	<u>Off Session</u>	<u>Total</u>
a. Commanders	0	3	3
b. Sergeants	0	3	3
c. Police Officers/ Corporals	<u>0</u>	<u>14</u>	<u>14</u>
Total	0	20	20

10. Lake Tapawingo, Missouri Police Department

	<u>On Session</u>	<u>Off Session</u>	<u>Total</u>
a. Commanders	1	0	1
b. Sergeants	1	0	1
c. Police Officers/ Corporals	<u>0</u>	<u>0</u>	<u>0</u>
Total	2	0	2

11. Liberty, Missouri Police Department

	<u>On Session</u>	<u>Off Session</u>	<u>Total</u>
a. Commanders	0	0	0
b. Sergeants	0	0	0
c. Police Officers/ Corporals	<u>0</u>	<u>5</u>	<u>5</u>
Total	0	5	5

12. North Kansas City, Missouri Police Department

	<u>On Session</u>	<u>Off Session</u>	<u>Total</u>
a. Commanders	0	0	0
b. Sergeants	0	0	0
c. Police Officers/ Corporals	<u>0</u>	<u>4</u>	<u>4</u>
Total	0	4	4

13. Pleasant Hill, Missouri Police Department

	<u>On Session</u>	<u>Off Session</u>	<u>Total</u>
a. Commanders	0	0	0
b. Sergeants	0	0	0
c. Police Officers/ Corporals	<u>1</u>	<u>0</u>	<u>1</u>
Total	1	0	1

14. St. Joseph, Missouri Police Department

	<u>On Session</u>	<u>Off Session</u>	<u>Total</u>
a. Commanders	0	0	0
b. Sergeants	0	0	0
c. Police Officers/ Corporals	<u>10</u>	<u>0</u>	<u>10</u>
Total	10	0	10

15. Sugar Creek, Missouri Police Department

	<u>On Session</u>	<u>Off Session</u>	<u>Total</u>
a. Commanders	0	0	0
b. Sergeants	0	0	0
c. Police Officers/ Corporals	<u>6</u>	<u>0</u>	<u>6</u>
Total	6	0	6
Total Kansas City, Missouri Police Department Personnel	72	20	92
Total Outside Agency Personnel	<u>56</u>	<u>34</u>	<u>90</u>
Grand Total	128	54	182

TAB B -- CONVENTION SITE

Exterior Site Security  
General Guidelines and Instructions  
Republican Convention Security

A. Where to Report

Assembly Area  
National Guard Armory  
Gymnasium  
7600 Ozark Road

B. When to Report

Thirty minutes prior to commencing duty

C. Attire

Summer uniform of the day to include baton and chemical mace. The soft hat will be worn at all times when in public view unless otherwise instructed. In addition, all Exterior Security Personnel will have their flashlights, helmets, gas masks, and face shields available for immediate use.

D. Parking/Transportation

Parking for private vehicles is available at the Assembly Area. Transportation to the Convention Site will be provided.

E. Communications

The City-Wide frequency will be utilized unless otherwise instructed.

APPENDIX 3 -- CONVENTION SITE

Organizational Chart  
Republican Convention Security

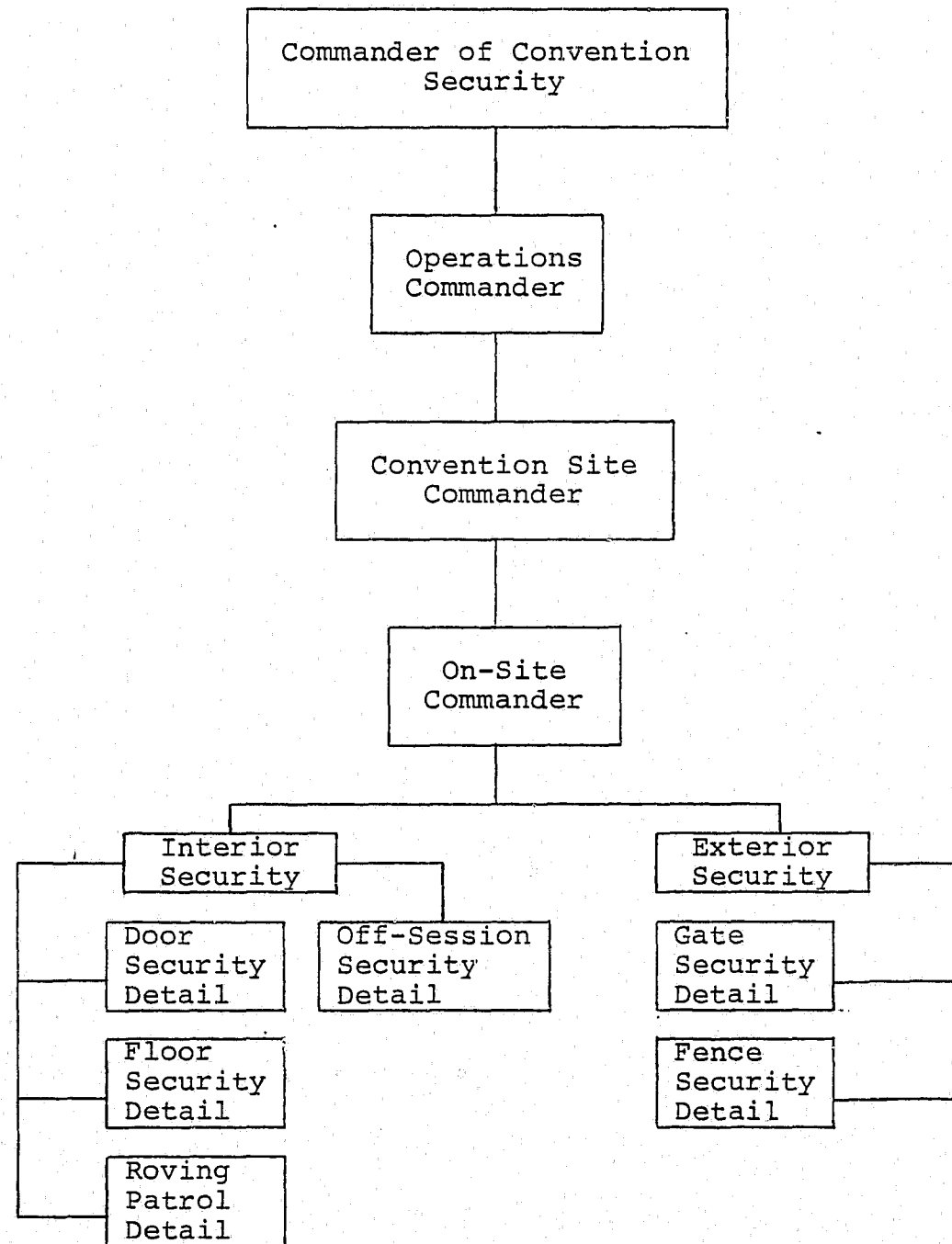

APPENDIX 4 -- CONVENTION SITE

Personnel Requirements  
Republican Convention Security

A. Total Personnel Requirements

1. Kansas City, Missouri Police Department

	<u>On Session</u>	<u>Off Session</u>	<u>Total</u>
Commanders	4	3	7
Sergeants	15	5	20
P.O., Det., & Inv.	103	25	128
Civilian Reserve Police Officers	<u>.5</u>	<u>-</u>	<u>5</u>
Total	127	33	160

2. Local Metropolitan Outside Law Enforcement

a. Belton, Missouri Police Department

Commanders	-	-	-
Sergeants	-	-	-
P.O., Cpl.	<u>2</u>	<u>-</u>	<u>2</u>
Total	2	0	2

b. Blue Springs, Missouri Police Department

Commanders	-	-	-
Sergeants	-	-	-
P.O., Cpl.	<u>5</u>	<u>-</u>	<u>5</u>
Total	5	0	5

c. Excelsior Springs, Missouri Police Department

	<u>On Session</u>	<u>Off Session</u>	<u>Total</u>
Commanders	-	1	1
Sergeants	-	-	-
P.O., Cpl.	<u>-</u>	<u>3</u>	<u>3</u>
Total	0	4	4

d. Gladstone, Missouri Department of Public Safety

Commanders	-	-	-
Sergeants	1	-	1
P.O., Cpl.	<u>3</u>	<u>-</u>	<u>3</u>
Total	4	0	4

e. Grandview, Missouri Police Department

Commanders	-	-	-
Sergeants	2	-	2
P.O., Cpl.	<u>8</u>	<u>-</u>	<u>8</u>
Total	10	0	10

f. Harrisonville, Missouri Police Department

Commanders	-	-	-
Sergeants	-	-	-
P.O., Cpl.	<u>-</u>	<u>1</u>	<u>1</u>
Total	0	1	1

g. Independence, Missouri Police Department

	<u>On Session</u>	<u>Off Session</u>	<u>Total</u>
Commanders	-	-	-
Sergeants	3	-	3
P.O., Cpl.	<u>13</u>	<u>-</u>	<u>13</u>
Total	16	0	16

h. Kansas City Housing Authority Security

Commanders	-	3	3
Sergeants	-	3	3
P.O., Cpl.	<u>-</u>	<u>14</u>	<u>14</u>
Total	0	20	20

i. Lake Tapawingo, Missouri Police Department

Commanders	1	-	1
Sergeants	1	-	1
P.O., Cpl.	<u>-</u>	<u>-</u>	<u>-</u>
Total	2	0	2

j. Liberty, Missouri Police Department

Commanders	-	-	-
Sergeants	-	-	-
P.O., Cpl.	<u>-</u>	<u>5</u>	<u>5</u>
Total	0	5	5

k. North Kansas City, Missouri Police Department

Commanders	-	-	-
Sergeants	-	-	-
P.O., Cpl.	<u>-</u>	<u>4</u>	<u>4</u>
Total	0	4	4

1. Pleasant Hill, Missouri Police Department

	On Session	Off Session	Total
Commanders	-	-	-
Sergeants	-	-	-
P.O., Cpl.	<u>1</u>	-	<u>1</u>
Total	1	0	1

m. St. Joseph, Missouri Police Department

Commanders	-	-	-
Sergeants	-	-	-
P.O., Cpl.	<u>10</u>	-	<u>10</u>
Total	10	0	10

n. Sugar Creek, Missouri Police Department

Commanders	-	-	-
Sergeants	-	-	-
P.O., Cpl.	<u>6</u>	-	<u>6</u>
Total	6	0	6

Outside Law Enforcement Agencies Total	56	34	90
--	----	----	----

Kansas City, Mo. Police Department Total	<u>127</u>	<u>33</u>	<u>160</u>
--	------------	-----------	------------

Grand Total	183	67	250
-------------	-----	----	-----

APPENDIX 5 -- CONVENTION SITE

Security Fence and Site Schematic  
Republican Convention Security

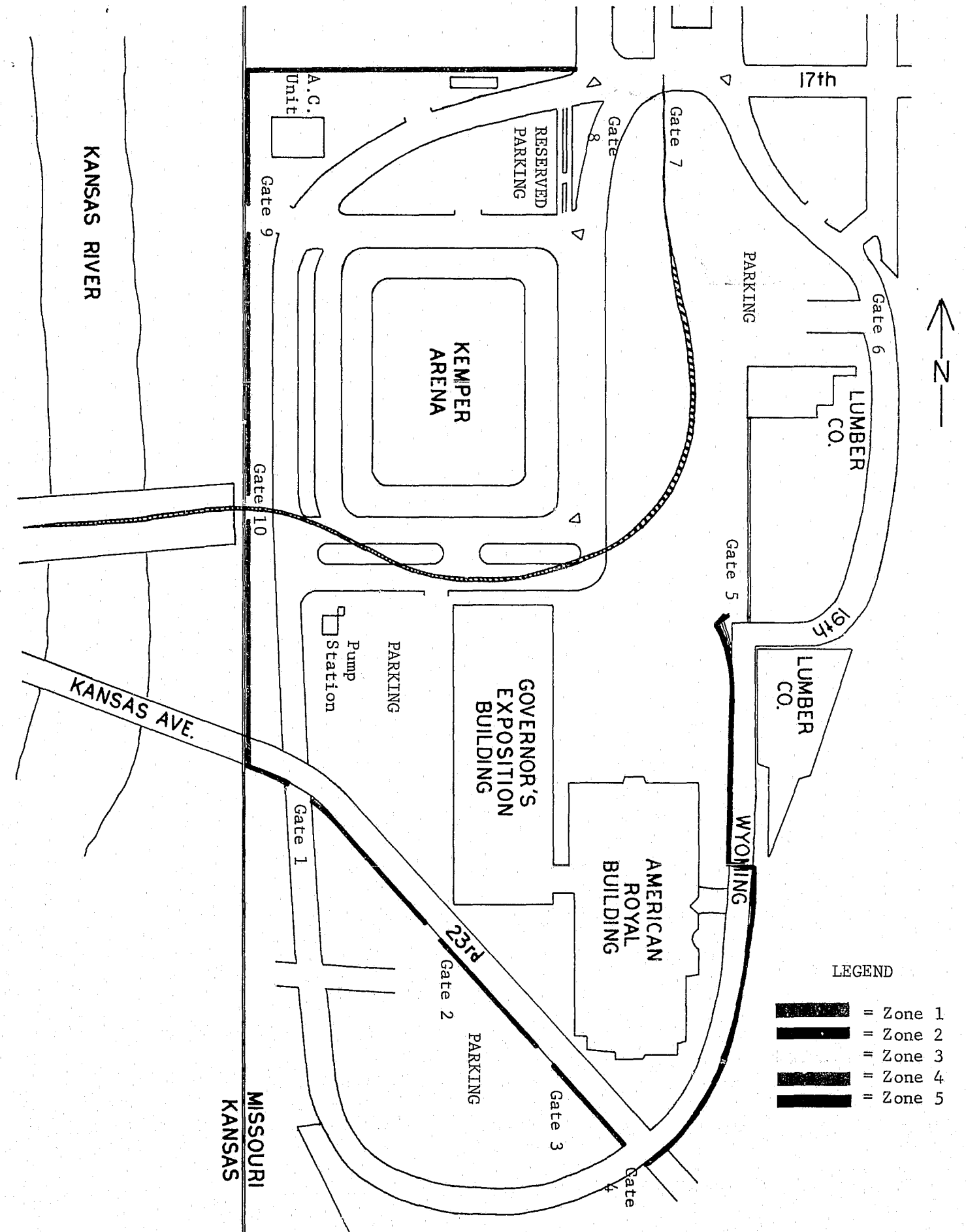

APPENDIX 6 -- CONVENTION SITE

General Responsibilities -  
Participating Agencies  
Republican Convention Security

- A. By contractual agreement with the Republican National Committee, the Burns Security Agency has the primary security obligation within the confines of the Convention Site. Included in the site are, Kemper Arena, Governors Exposition Building, American Royal Arena, and all surrounding grounds enclosed by the security fence as shown in appendix 5 of this annex. As such they have been designated to handle ushering, ticket taking, credential checking, entrant security at the fence gates as well as door entrances to the Convention Site (Kemper Arena). The police personnel assigned to Convention Site will be responsible to assist the Burns Security Agency when appropriate, and handle all matters that require police powers.
- B. The United States Secret Service by law has responsibility for the personal security of certain persons as designated by the Congress of the United States and as such will have a contingent of personnel at the Convention Site to carry out their protective responsibilities. The police personnel assigned to the Convention Site will assist the United States Secret Service, when appropriate, in all matters where local authority is required.

APPENDIX 7 -- CONVENTION SITE

Floor Seating Chart  
Republican Conv  
Security

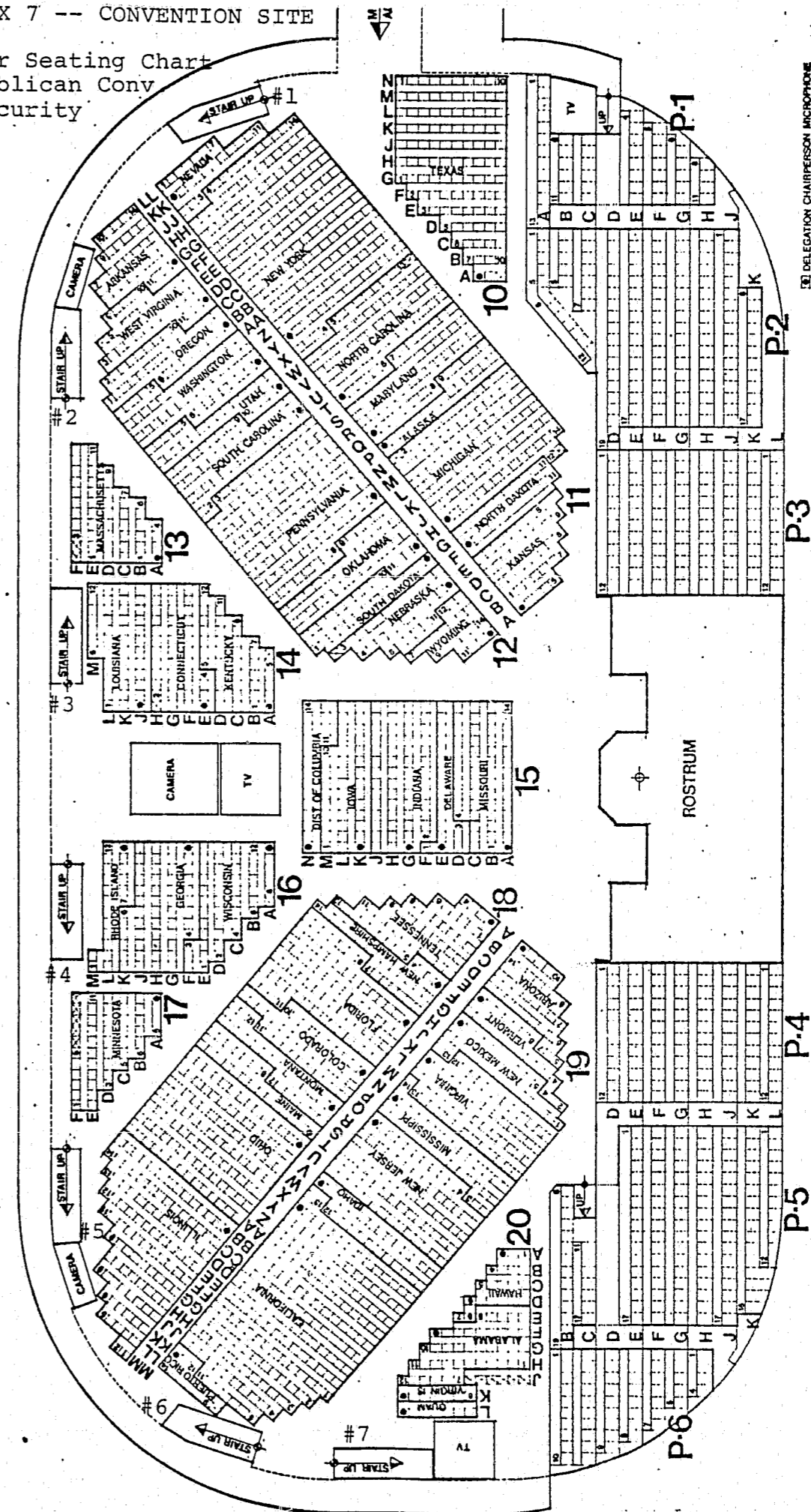

DELEGATES AND PRESS  
FLOOR SEATING CHART

1976 REPUBLICAN NATIONAL CONVENTION, KEMPER ARENA, KANSAS CITY, MISSOURI

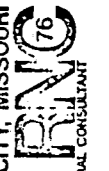

JAMES WELAND, ARCHITECTURAL CONSULTANT

DELEGATION CHAIRPERSON MICROPHONE  
NON DELEGATE RESERVED

ANNEX C -- FIELD OPERATIONS

Republican Convention Security

A. Site Location

1. Field Operations Commanders

Command Post  
Second Floor  
300 West 11th Street

2. Field Commanders and Staff

Mobile,  
Roll Call,

Assembly Area  
National Guard Armory  
Gymnasium  
7600 Ozark Road

B. Designated Commanders

1. Field Operations Commanders

Telephone 467-5290

On-Session  
(1200 - 2400 hours)

Major Lester N. Harris  
(R-5200)

Off-Session  
(2400 - 1200 hours)

Major Richard O. Hopper  
(R-6200)

2. Field Commanders

On-Session  
(1200 - 2400 hours)

Major Francis L. Tye  
(R-5201)

Off-Session  
(2400 - 1200 hours)

Major Bob K. Sawtell  
(R-6201)

C. Time Frame

1. Commence - 1200 hours, August 14, 1976

2. Termination - determined by the designated Commander of Convention Security

3. Hours - On-Session, 1200 - 2400 hours  
Off-Session, 2400 - 1200 hours

Shift hours for the Field Operations Commander and the Field Commanders will be as above, which is an hour before the duty hour of subordinate commanders and functions. Such shifts will allow said commanders time to attend the pre-shift briefings with the on-shift commander at the Command Post; and if a need exists, attend roll call to pass on information from the briefing session to the on-coming shifts (1300 - 0100 hours and 0100 - 1300 hours).

D. Mission

1. To provide that security and order maintenance necessary to ensure freedom of movement for persons concerned with and/or participating in conduct of the Republican National Convention, and Kansas City's local citizens, in order that each may strive for attainment of goals and objectives.

2. To assist any of those functional elements within the Kansas City, Missouri Police Department's Republican National Convention Security Operation Plan in mission attainment in the event such small elements are unable to cope with a problem.

E. Operation Responsibilities

1. Field Operations Commander

- a. Will be responsible for all Field Operations personnel assigned to his command during conduct of Republican Convention Security.
- b. Will ensure that subordinate commanders assigned to Field Operations are familiar with the content of this operation plan; but shall inform said commanders that, because of the many unknown factors relative to policing said political convention, they shall be flexible and use any operations plan they deem advisable to meet mission fulfillment.
- c. Will keep the Republican Convention Operations Commander apprised of general conditions in the field during conduct of Convention Security.
- d. Will ensure that personnel assigned to his function are on duty, keep the Personnel Detail apprised of any illnesses, absentees, and hours of duty if different from normal assignment and ensure that the appropriate personnel time records are completed.

2. Field Commander

- a. Will keep the Field Operations Commander apprised of general conditions in the field during conduct of Republican Convention Security.
- b. Will respond to any major incident or confrontation and deploy Field Operations personnel as need dictates.
- c. Will implement the Field Arrest Procedure in the event the number of arrests exceeds that which could be expediently handled through normal arrest procedures.
- d. Will deploy Field Operations personnel in any manner necessary to fulfill the mission.

e. Will respond to request for assistance from the Traffic Commander and will respond to such when conditions require and manpower is available.

f. Will, in coordination with the Traffic function, provide the necessary security for the arrival, debarkation, and route security for those dignitaries requiring same. (Arrival/debarkation and route security positions provided in a separate plan not a part from this security plan.)

F. Organization

1. The Field Operations function is organized into four major operational elements -- Fixed Posts and Foot Patrol, Mobile Response, Tactical Response, and Arrest Detail.
2. The Arrest Detail will have two functional elements -- Arrest Processing Detail and Arrest Transport Detail.



APPENDIX 1 -- FIELD OPERATIONS

Fixed Post and Foot Patrol  
Republican Convention Security

A. Site Location

Roll Call,

Assembly Area  
National Guard Armory  
Gymnasium  
7600 Ozark Road

B. Designated Commanders

On-Session  
(1300 - 0100 hours)

*B/M* Capt. Sylvester H. Winston  
(R-5203)

Off-Session  
(0100 - 1300 hours)

Capt. Walter E. Buck  
(R-6203)

C. Operation Responsibilities

1. Shall be responsible for personnel assigned to his command during conduct of the Convention.
2. Shall keep the Field Commander and the Field Operations Commander apprised of general conditions in the assigned areas and facilities during conduct of Convention Security.
3. Shall ensure that personnel assigned to his function are on duty and ensure that appropriate personnel time records are completed.
4. Shall maintain a limited number of police reports in his vehicle to be available to foot patrol personnel.

D. Organization

The Fixed Post and Foot Patrol Detail is organized into two functional sections -- Fixed Post Detail and Foot Patrol Detail.

E. Fixed Post Detail

1. Staging Area and Personnel Assignments

a. On-Session (1300 - 0100 hours)

<u>Staging Area</u>	<u>Radio Number</u>	<u>Personnel Assigned</u>
Old American Royal Building 2300 Wyandotte	5204	Cadet Frank A. Clyburn
Live Stock Exchange Bldg. 1600 Genessee	5205	<i>w/f</i> Cadet Denise L. Judge
Catholic Formation Center 1112 Broadway	5206	Cadet Raymond A. Rich
Concordia Hall 2840 Baltimore	5207	Cadet Douglas R. Friesen, Jr.

b. Off-Session (0100 - 1300 hours)

<u>Staging Area</u>	<u>Radio Number</u>	<u>Personnel Assigned</u>
Old American Royal Building 2300 Wyandotte	6204	Cadet Gary B. Kilgore
Live Stock Exchange Bldg. 1600 Genessee	6205	Cadet James M. Stuart
Catholic Formation Center 1112 Broadway	6206	Cadet Stephen M. Bean
Concordia Hall 2840 Baltimore	6207	Cadet Phillip A. Miller

2. Operation Responsibilities

- a. The Fixed Post Detail is responsible for providing security for the assigned staging area facilities and any equipment left therein in the absence of law enforcement personnel.
- b. The Fixed Post Detail shall not permit any unauthorized persons to enter that facility.
- c. Should assistance be needed to carry out the duties stated herein, in the absence of the law enforcement personnel assigned to that facility, the security personnel should immediately notify the Field Operations Commander by telephone.

F. Foot Patrol

1. Beat and Personnel Assignments

a. On-Session (1300 - 0100 hours)

<u>Assignment</u>	<u>Radio Number</u>	<u>Personnel Assigned</u>
11th to 12th Streets, Locust to Charlotte	5208	P.O. John E. Henderson P.O. Garland Rimmer (Indep. P.D.)
12th to 13th Streets, Locust to Charlotte	5209	P.O. Dan W. Cline P.O. Bernie Patterson (Indep. P.D.)
13th to 14th Streets, Locust to Holmes	5210	P.O. Larry J. Brenneman P.O. John Miller (Indep. P.D.)
11th to 13th Streets, Locust to Oak	5211	P.O. Jack L. Van Horn P.O. Mike Mauer (Indep. P.D.)
12th Street, Baltimore to Broadway	5212	P.O. Sidney L. Vaughan P.O. Roger Lower (Indep. P.D.)
13th Street, Baltimore to Broadway	5213	P.O. Leon H. Rothermel Sgt. David Emmons (Indep. P.D.)
14th Street, Baltimore to Broadway	5214 <i>Ind/M</i>	P.O. Willis D. White P.O. Jeff Lawhon (Indep. P.D.)

b. Off-Session (0100 - 1300 hours)

<u>Assignment</u>	<u>Radio Number</u>	<u>Personnel Assigned</u>
11th to 12th Streets, Locust to Charlotte	6208	P.O. James A. Samples P.O. Fred Kimsey (Indep. P.D.)
12th to 13th Streets, Locust to Charlotte	6209	P.O. Stephen G. Bliss P.O. Alan Jones (Indep. P.D.)
13th to 14th Streets, Locust to Holmes	6210 <i>B/M</i>	P.O. Manuel W. Davis, Jr. P.O. James Hayward (Indep. P.D.)
11th to 13th Streets, Locust to Oak	6211	P.O. Donald G. Conard P.O. Ronald Hagaman (Indep. P.D.)
12th Street, Baltimore to Broadway	6212	P.O. Roger D. Booth P.O. Ken Dooley (Indep. P.D.)
13th Street, Baltimore to Broadway	6213	P.O. John L. Toms Cpl. David Prewitt (Indep. P.D.)
14th Street, Baltimore to Broadway	6214	P.O. Denzil C. Roll P.O. James Clark (Indep. P.D.)

2. Operation Responsibilities

- a. The Foot Patrol Detail is assigned to two general geographical areas:  
  - Civic Center Area
  - Downtown Hotel Area
- b. Foot Patrol teams will be comprised of one Kansas City, Missouri Police Officer and one Independence, Missouri Police Officer.
- c. The Foot Patrol is responsible for providing needed police services in the above areas.

- d. Other than normal police functions, Foot Patrol officers should be alert to the protection of those Republican Convention Delegates and Alternates who may be in the area; and more specifically to those buildings which could become the target of dissenting groups.
- e. Foot Patrol personnel will not normally be required to take reports which are not a result of their actions. However, should the need dictate, the appropriate police report should be taken.
- f. In the event it becomes necessary to make a convention related arrest, the Kansas City, Missouri officer assigned to that team shall make the arrest under normal booking procedures by obtaining a G.O.S. from a Mobile Response Squad Leader, completing the G.O.S. at the scene and having Arrest Transport remove the arrestee to the Detention Unit.

TAB A -- FIELD OPERATIONS

Fixed Post and Foot Patrol  
Personnel Requirements  
Republican Convention Security

A. Total Personnel Requirements

	<u>On Session</u>	<u>Off Session</u>	<u>Total</u>
1. Commanders	1	1	2
2. Fixed Post			
Cadets (Civilian)	4	4	8
3. Foot Patrol			
Kansas City, Missouri Police Department	7	7	14
Independence, Missouri Police Department	<u>7</u>	<u>7</u>	<u>14</u>
Grand Total	19	19	38

TAB B -- FIELD OPERATIONS

Fixed Post and Foot Patrol  
General Guidelines and Instructions  
Republican Convention Security

A. Where to Report

Assembly Area  
National Guard Armory  
Gymnasium  
7600 Ozark Road

B. When to Report

Thirty minutes prior to commencing duty.

C. Attire

1. Fixed Posts

Civilian uniform of the day.

2. Foot Patrol

Police uniform of the day to include baton, flashlight and chemical mace. The soft hat will be worn at all times when in public view.

D. Parking/Transportation

Parking for private vehicles is available at the Assembly Area. Transportation to the Convention Site will be provided.

E. Communications

The City-Wide frequency will be utilized unless otherwise instructed.

TAB C -- FIELD OPERATIONS

FOOT PATROL BEAT MAP  
REPUBLICAN CONVENTION SECURITY

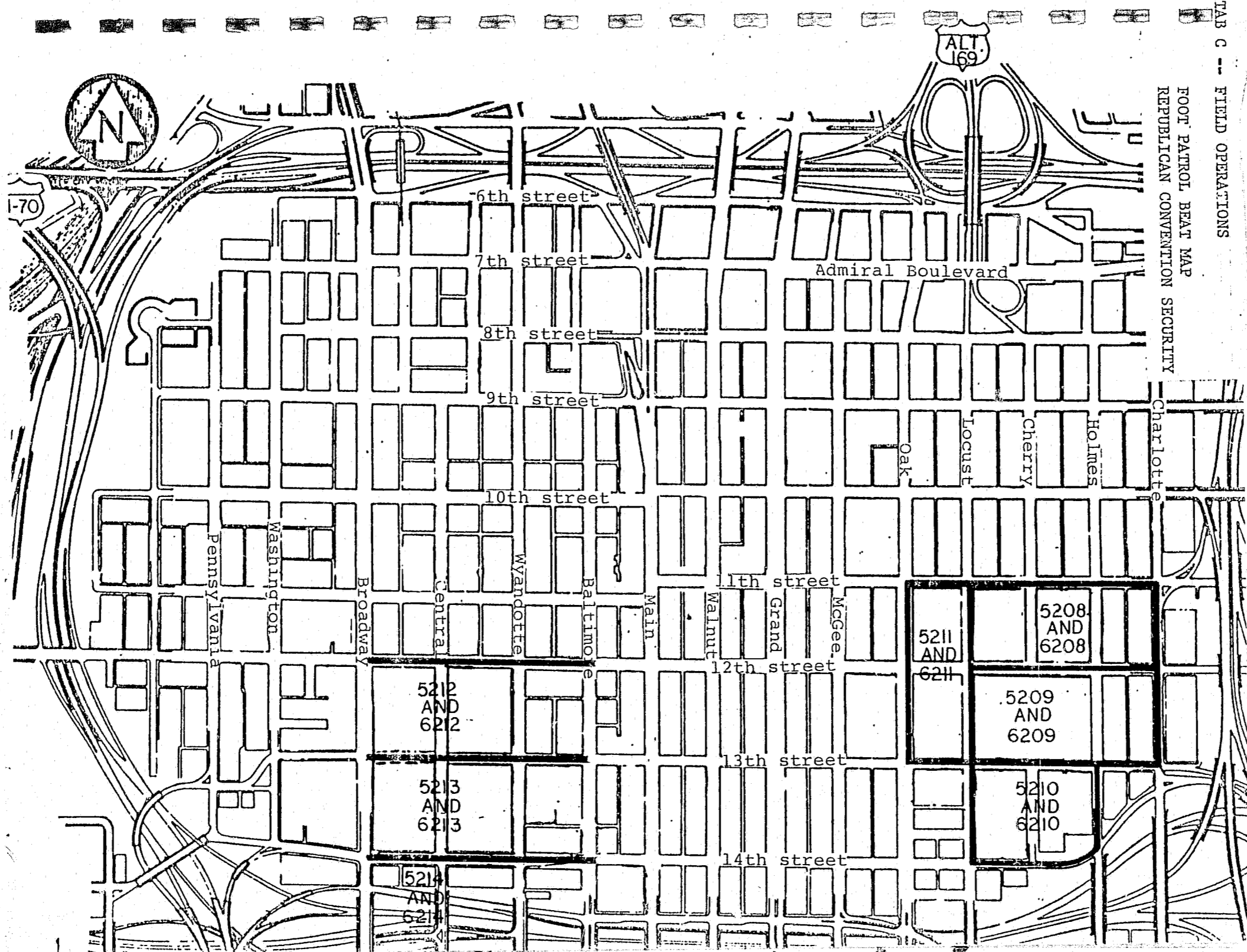

APPENDIX 2 -- FIELD OPERATIONS

Mobile Response  
Republican Convention Security

A. Site Location

1. Roll Call

Assembly Area  
National Guard Armory  
Gymnasium  
7600 Ozark Road

2. Field Assignment

Mobile,

Staging Area  
Concordia Hall  
Basement Level  
Southwest Classrooms, #19 and 20  
2840 Baltimore

Telephone 467-5300

B. Designated Commanders

On-Session  
(1300 - 0100 hours)

Capt. Troy L. Majors  
(R-5300)

H.P. Lt. James R. Davis  
(R-5301)

Off-Session  
(0100 - 1300 hours)

Capt. Robert S. Pattison  
(R-6300)

H.P. Lt. Francis L. Staggs  
(R-6301)

C. Mission

To respond to small group demonstration situations or confrontations which require a highly mobile police force to ensure protection and freedom of movement for persons concerned with and/or participating in conduct of the Republican National Convention.

D. Operation Responsibilities

1. The Mobile Response Commander shall be responsible for personnel assigned to his command during conduct of the Republican Convention Security.
2. Shall ensure that personnel assigned to his function are on duty and ensure that appropriate personnel time records are completed.
3. Shall keep the Field Commander and the Field Operations Commander apprised of general conditions in the assigned areas during conduct of Republican Convention Security.
4. In the absence of the Field Commander, the Mobile Response Commander may request Tactical Response in event circumstances warrant such.
5. The Mobile Response Commander may activate the Emergency Arrest Procedure in the event the number of arrests warrant such.

E. Organization

1. On-Session Mobile Response will have seven integrated squads composed of Kansas City, Missouri Police Department personnel and Missouri State Highway Patrol personnel, and two squads of all Kansas City, Missouri Police Department personnel.
2. Off-Session Mobile Response will have two integrated squads composed of Kansas City, Missouri Police Department personnel and Missouri State Highway Patrol personnel, and two squads of all Kansas City, Missouri Police Department personnel.

F. Personnel Assignments

1. On-Session

<u>Beat Assignment</u>	<u>Radio Number</u>	<u>Personnel Assigned</u>
<u>SQUAD 1</u>		
	5310	Squad Leaders Sgt. David R. Lynch H.P. Sgt. William J. Prenger
35th to 47th Streets, State Line to Main	5311	Team 1 P.O. Robert C. Mathis, Team Leader P.O. Donald D. Lauffer H.P. Sgt. Joseph C. Bacon H.P. Tpr. Donald R. Bizelli
Armour Blvd. to 47th Street, Main to Troost	5312	Team 2 P.O. Larry D. Fisher, Team Leader P.O. Lloyd L. Bermond H.P. Cpl. John S. Gordon H.P. Tpr. Franke C. Autry
47th to 55th Streets, State Line to Wornall	5313	Team 3 P.O. Garry M. Myers, Team Leader P.O. Richard D. Brubeck H.P. Cpl. Frank W. Burkhead H.P. Tpr. Gerald B. Mason
47th to 55th Streets, Wornall to Troost	5314	Team 4 P.O. Robert W. Eckhoff, Team Leader <i>B/M</i> P.O. Herbert R. Acklin H.P. Cpl. Wallace D. Stephens H.P. Tpr. Eddie M. Hill
<u>SQUAD 2</u>		
	5320	Squad Leaders Sgt. Cloyce E. Deringer H.P. Sgt. Elmer D. Green
6th to 14th Streets, Jefferson to Main	5321	Team 1 P.O. Daniel A. Dawson, Team Leader P.O. David C. Burns H.P. Sgt. Lyle D. Krumme H.P. Tpr. Dale E. Buschmann

<u>Beat Assignment</u>	<u>Radio Number</u>	<u>Personnel Assigned</u>
<u>SQUAD 2 (Cont'd.)</u>		
6th to 14th Streets, Main to Charlotte	5322	Team 2 P.O. Marvin E. Halstead, Jr., Team Leader P.O. John S. Barrett H.P. Cpl. David D. LePage H.P. Tpr. Thomas E. Burger
14th to Pershing Road, Southwest Trafficway to Charlotte	5323	Team 3 P.O. Dennis L. Mallory, Team Leader <i>B/M</i> P.O. Joe E. Williams H.P. Cpl. Larry S. Anderson H.P. Tpr. Jerry W. Griffin
Pershing Road to Armour Blvd., Southwest Trafficway to Charlotte	5324	Team 4 P.O. Carl W. White, Team Leader <i>SSA/M</i> P.O. Michael P. Rodriguez H.P. Sgt. Harry L. Williams H.P. Tpr. Lester C. Mathews
<u>SQUAD 3</u>		
	5330	Squad Leaders Sgt. Charles E. Layman H.P. Sgt. Bill D. Davis
Woodswether Road to 12th Street, State Line to Beardsley Road	5331	Team 1 <i>SSA/M</i> P.O. Randolph J. Garcia, Team Leader <i>B/M</i> P.O. Larry Ealy H.P. Sgt. Charles L. Reppell H.P. Tpr. Donald E. Doughty
12th to 23rd Streets, State Line to Bluff	5332	Team 2 P.O. Nickie C. Halteman, Team Leader Det. Lawrence A. Pruitt H.P. Cpl. Robert E. Stockdell H.P. Tpr. Ralph H. Campbell
12th to 23rd Streets, Bluff to I-35	5333	Team 3 P.O. Charles O. Gunlock, Team Leader P.O. Marvin L. Morlan H.P. Cpl. Donald L. Wilson H.P. Tpr. Robert L. Haymes

<u>Beat Assignment</u>	<u>Radio Number</u>	<u>Personnel Assigned</u>
<u>SQUAD 3 (Cont'd.)</u>		
23rd to 35th Streets, State Line to Southwest Trafficway	5334	Team 4 P.O. Gary R. Chapman, Team Leader P.O. Douglas A. Strother H.P. Cpl. Ernest G. McCutchen H.P. Tpr. Lawrence D. Meservey
<u>SQUAD 4</u>		
Convention Site Security Fence Support	5340	Squad Leaders Sgt. Stephen R. Staffer H.P. Sgt. Corbett V. Cundiff
	5341	Team 1 P.O. James D. Harmon, Team Leader P.O. Robert H. Trent H.P. Cpl. Gerald W. Winters H.P. Tpr. William W. Hartle
	5342	Team 2 P.O. Charles R. Owen, Team Leader P.O. Larry W. McCoy H.P. Cpl. Leslie B. Bruning H.P. Tpr. Gary R. Fahrenbruch
	5343	Team 3 P.O. Dennis F. Trabue, Team Leader P.O. William L. Stewart H.P. Cpl. Thomas L. Siebert H.P. Tpr. James E. Barnes
	5344	Team 4 <i>B/M</i> P.O. Samuel Jackson, Jr., Team Leader <i>B/M</i> P.O. Rickey J. Pilgrim H.P. Cpl. William G. Hale H.P. Tpr. Dale S. Stewart

<u>Beat Assignment</u>	<u>Radio Number</u>	<u>Personnel Assigned</u>
<u>SQUAD 5</u>		
Delegate Bus Route Security	5350	Squad Leaders Sgt. Leonard E. Gee H.P. Sgt. Anthony J. Viessman
	5351	Team 1 P.O. Paul M. Ericsson, Team Leader P.O. Edward L. Sanford H.P. Sgt. Herschel E. Sisk H.P. Tpr. Robert D. Howard
	5352	Team 2 P.O. Charles R. Keller, Team Leader P.O. Gilbert W. Sanders H.P. Cpl. Jack L. Merritt H.P. Tpr. John H. Hilker
	5353	Team 3 P.O. Benson C. Wagoner, Team Leader <i>J/M</i> P.O. Inez W. Aguirre H.P. Cpl. Oliver E. Kernick H.P. Tpr. Frederick Suroff
	5354	Team 4 P.O. David L. Pierret, Team Leader P.O. Terry L. Donovan H.P. Cpl. Albert J. Stricker H.P. Tpr. Roger L. Smith
<u>SQUAD 6</u>		
Relief Squad	5360	<i>B/M</i> Squad Leaders Sgt. Preston L. Washington H.P. Sgt. Oliver C. Schepers
	5361	Team 1 P.O. Norman L. Nelson, Team Leader P.O. Robert D. Adams H.P. Cpl. Donald J. Medley H.P. Tpr. Randall P. Keller



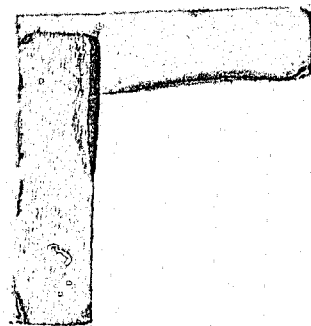

**CONTINUED**

**1 OF 3**

<u>Beat Assignment</u>	<u>Radio Number</u>	<u>Personnel Assigned</u>
<u>SQUAD 6 (Cont'd.)</u>		
	5362	Team 2 P.O. Joseph L. Wolf, Team Leader P.O. Windell L. Pike H.P. Cpl. Jack G. Snaveley H.P. Tpr. Richard N. Terrell
	5363	Team 3 P.O. Dean B. Kelly, Jr., Team Leader P.O. Robert K. Harlow H.P. Cpl. Donnie O. Smith H.P. Tpr. Stephen R. Johnson
	5364	Team 4 P.O. Ronald L. Hogue, Team Leader P.O. Thomas J. Todd H.P. Cpl. Arthur G. Collier H.P. Tpr. Gary L. Williams
<u>SQUAD 7</u>		
Relief Squad	5370	Squad Leaders Sgt. Ulon W. Haynes H.P. Sgt. Gilbert H. Scheu
	5371	Team 1 P.O. Dennis A. Ullery, Team Leader P.O. Harry J. Pingel H.P. Cpl. Charles F. Carver H.P. Tpr. Thomas G. LeFaivre
	5372	Team 2 P.O. Gary C. Adams, Team Leader P.O. Merlin W. Brunig H.P. Cpl. Ronald W. Jones <i>B/M</i> H.P. Tpr. Billy R. Nelson
	5373	Team 3 P.O. Louis C. Zacharias, Jr., Team Leader P.O. Lawrence R. Riggs H.P. Cpl. James C. Gilmore H.P. Tpr. Larry G. Wilson

<u>Beat Assignment</u>	<u>Radio Number</u>	<u>Personnel Assigned</u>
<u>SQUAD 7 (Cont'd.)</u>		
	5374	Team 4 P.O. Wilson L. Goss, Team Leader P.O. Alva K. Eubank H.P. Cpl. Lowell E. Cox H.P. Tpr. Loyd A. Kerns
<u>SQUAD 8</u>		
City Wide Operation 100 Responsibility	5380	Squad Leader Sgt. Donald R. Hibdon
43rd to 55th Streets, State Line to Broadway- Wornall	5381	Team 1 P.O. Richard L. DeMent, Team Leader
	5382	P.O. Robert D. Guffey
	5383	P.O. William A. Knapik, Jr.
	5384	<i>B/M</i> P.O. David H. McDonald
43rd to 55th Streets, Broadway-Wornall to Troost	5385	Team 2 P.O. Carl L. Mitchell, Team Leader
	5386	P.O. Randolph J. Collins
	5387	P.O. William C. Lutman
	5388	P.O. Carlisle S. Walker
<u>SQUAD 9</u>		
City Wide Operation 100 Responsibility	5390	Squad Leader Sgt. Merle R. Mitchell
6th to 20th Streets, Jefferson to Charlotte	5391	Team 1 P.O. William R. Martin, Jr., Team Leader
	5392	P.O. Richard O. Florea
	5393	P.O. William G. Livingston, Jr.
	5394	<i>B/M</i> P.O. Floyd Williams, Jr.
20th to 31st Streets, Southwest Trafficway to Charlotte	5395	Team 2 <i>B/M</i> P.O. Ronald S. Russell, Team Leader
	5396	P.O. John M. Cornell
	5397	P.O. Craig L. Knouse
	5398	P.O. Walt D. Bryan

2. Off-Session

<u>Beat Assignment</u>	<u>Radio Number</u>	<u>Personnel Assigned</u>
<u>SQUAD 10</u>		
	6310	Squad Leaders Sgt. Steven C. Bishop H.P. Sgt. Lawrence D. Belshe
31st to 43rd Streets, State Line to Broadway	6311	Team 1 P.O. Dennis E. Buck, Team Leader P.O. Frank L. Bryan H.P. Cpl. Larry G. Drunert H.P. Tpr. Robert G. Little
31st to 43rd Streets, Broadway to Troost	6312	Team 2 P.O. Wallace F. Norman, Team Leader P.O. Charles D. Lowe H.P. Cpl. Benjamin F. Goodin H.P. Tpr. Richard L. Renner
43rd to 55th Streets, State Line to Broadway- Wornall	6313	Team 3 P.O. Douglas R. Sillett, Team Leader P.O. William L. Clark H.P. Cpl. Elvis H. Jones H.P. Tpr. Robert E. Legg
43rd to 55th Streets, Broadway-Wornall to Troost	6314	Team 4 P.O. David E. Leach, Jr., Team Leader P.O. Ronald D. Palmer H.P. Cpl. Harold L. Elder <i>B/M</i> H.P. Tpr. Joseph L. Steward
<u>SQUAD 11</u>		
	6320	Squad Leaders Sgt. Charles W. Hockemeier H.P. Sgt. Joseph H. Wilson
Woodswether Road to 23rd Street, State Line to Beardsley Road	6321	Team 1 P.O. Richard D. Easley, Team Leader P.O. Lawrence E. Sherrard, III H.P. Cpl. James G. Watson H.P. Tpr. Paul J. Mertens

<u>Beat Assignment</u>	<u>Radio Number</u>	<u>Personnel Assigned</u>
<u>SQUAD 11 (Cont'd.)</u>		
12th to 23rd Streets, Beardsley Road to Southwest Trafficway and 23rd to 31st Streets, State Line to Southwest Trafficway	6322	Team 2 P.O. Edward J. Donahue, Team Leader P.O. Jon Lonkauský H.P. Cpl. Maurice B. Russell H.P. Tpr. Darley J. Cook
6th to 18th Streets, I-35 to Charlotte	6323	Team 3 P.O. John J. Rooney, III, Team Leader P.O. John T. Spellman H.P. Cpl. Robert F. Stumpf H.P. Tpr. Don E. Richardson
18th to 31st Streets, Southwest Trafficway to Charlotte	6324	Team 4 P.O. Ralph C. Duffendack, Jr., Team Leader P.O. Terry G. Ford H.P. Cpl. Larry J. Goetz H.P. Tpr. Lewis A. Cossins
<u>SQUAD 12</u>		
City Wide Operation 100 Responsibility	6330	Squad Leader Sgt. Thomas V. Theisen
12th to 23rd Streets, State Line to Southwest Trafficway	6331 6332 6333 6334	Team 1 P.O. Floyd E. Foster, Team Leader P.O. Sherrill R. Culp P.O. Daniel F. Feller P.O. Mark D. Reeder
18th to 31st Streets, Southwest Trafficway to Charlotte	6335 6336 6337 6338	Team 2 P.O. Robert M. Watts, Team Leader P.O. Larry R. Liebsch P.O. Ronald K. Breedlove P.O. James A. Standridge

<u>Beat Assignment</u>	<u>Radio Number</u>	<u>Personnel Assigned</u>
<u>SQUAD 13</u>		
	6340	Squad Leader Sgt. Gary I. VanBuskirk
43rd to 55th Streets, State Line to Broadway- Wornall	6341	Team 1 P.O. Bennie C. Casey, Team Leader
	6342	P.O. Earl W. Craven, Jr.
	6343	P.O. Michael J. Hand
	6344	P.O. Philip F. White
43rd to 55th Streets, Broadway-Wornall to Troost	6345	Team 2 P.O. James T. Kopp, Team Leader
	6346	P.O. Stephen Warlen
	6347	P.O. Michael D. Fairbanks
	6348	P.O. William L. Lamb

#### G. Operation Responsibilities

1. Mobile Response Squads are assigned as follows:
  - a. Plaza Area
  - b. Downtown Area
  - c. Convention Site Security Fence and Gate Area
  - d. Central Industrial District
  - e. Bus Routes
2. Mobile Response has primary responsibility in responding to any incident or demonstration which requires police service.
3. Mobile Response is responsible for providing needed police services in the general geographical areas outlined herein. However, they may be consolidated and used as a larger tactical force.
4. Chemical munitions assigned to the designated Team Leaders will only be used upon command of their Squad Leader or Commander.
5. Mobile Response should be alert to any gatherings or crowd movements in their respective area of assignment and notify the Mobile Response Commander of same.
6. Mobile Response should pay particular attention to any local, county, state, or federal government facilities which could become a demonstration target.
7. The on-duty, all Kansas City Police Department personnel, Mobile Response Squads will have city-wide Operation 100 responsibility for the duration of Republican Convention Security.
8. Mobile Response will not normally be required to take reports which are not a result of their actions. However, all Mobile Response cars shall maintain a limited number of police reports and shall complete the appropriate report if the need dictates.
9. In the event an arrest is made, the arrest shall be made by a Kansas City, Missouri Police Officer except in extreme circumstances. Generally, a convention related arrest will be booked in accordance with the Field Arrest Procedure.

10. Each Mobile Response Squad Leader will be assigned a General Ordinance Summons (G.O.S.) book upon activation of Convention Security. The G.O.S. book is for the use of Kansas City Police Department officers to book convention related arrests when the Field Arrest Procedure is not used.
11. If it becomes necessary for Missouri State Highway Patrol personnel to make an arrest, the Field Arrest Procedure shall be used with the arresting officer indicating his agency and the appropriate state statute number on the arrest envelope.
12. All felony arrests will be processed through normal department procedures with the arresting officer completing the appropriate police reports.
13. The On-Session Mobile Response Squad assigned to patrol the area of the Convention Site Security Fence will do so on the exterior of the Security Fence, paying particular attention to the gate areas. However, during the time the convention is not in session, this squad shall be deployed as need dictates.
14. The two On-Session Relief Mobile Response Squads shall provide relief to those squads assigned to a specific geographical area. However, said squads will be available for deployment as need dictates.

## TAB A -- FIELD OPERATIONS

Mobile Response  
Personnel Requirements  
Republican Convention Security

## A. Total Personnel Requirements

## 1. Kansas City, Missouri Police Department

	<u>On Session</u>	<u>Off Session</u>	<u>Total</u>
a. Commanders	1	1	2
b. Sergeants	9	4	13
c. Police Officers	<u>72</u>	<u>32</u>	<u>104</u>
Total	82	37	119

## 2. Missouri State Highway Patrol

	<u>On Session</u>	<u>Off Session</u>	<u>Total</u>
a. Commanders	1	1	2
b. Sergeants	12	2	14
c. Corporals	23	8	31
d. Troopers	<u>28</u>	<u>8</u>	<u>36</u>
Total	64	19	83

Grand Total	146	56	202
-------------	-----	----	-----

TAB B -- FIELD OPERATIONS

Mobile Response  
General Guidelines and Instructions  
Republican Convention Security

A. Where to Report

Assembly Area  
National Guard Armory  
Gymnasium  
7600 Ozark Road

B. When to Report

Thirty minutes prior to commencing duty.

C. Attire

1. Kansas City, Missouri Police Department Personnel

Police uniform of the day to include baton and chemical mace. The soft hat will be worn at all times when in public view unless otherwise instructed. In addition, all Mobile Response personnel will have their flashlights, helmets, gas masks, and face shields available for immediate use.

2. Missouri State Highway Patrol

The regulation summer uniform to include baton, chemical mace, and straw hat. In addition, all Mobile Response personnel will have their helmets, gas masks, face shields, and three-cell flashlights available for immediate use.

D. Parking/Transportation

Parking for private vehicles is available at the Assembly Area. Transportation to the Convention Site will be provided.

E. Communications

The City-Wide frequency will be utilized unless otherwise instructed.

TAB C - FIELD OPERATIONS  
MOBILE RESPONSE SQUADS 5310 & 5380 PATROL MAP REPUBLICAN CONVENTION SECURITY

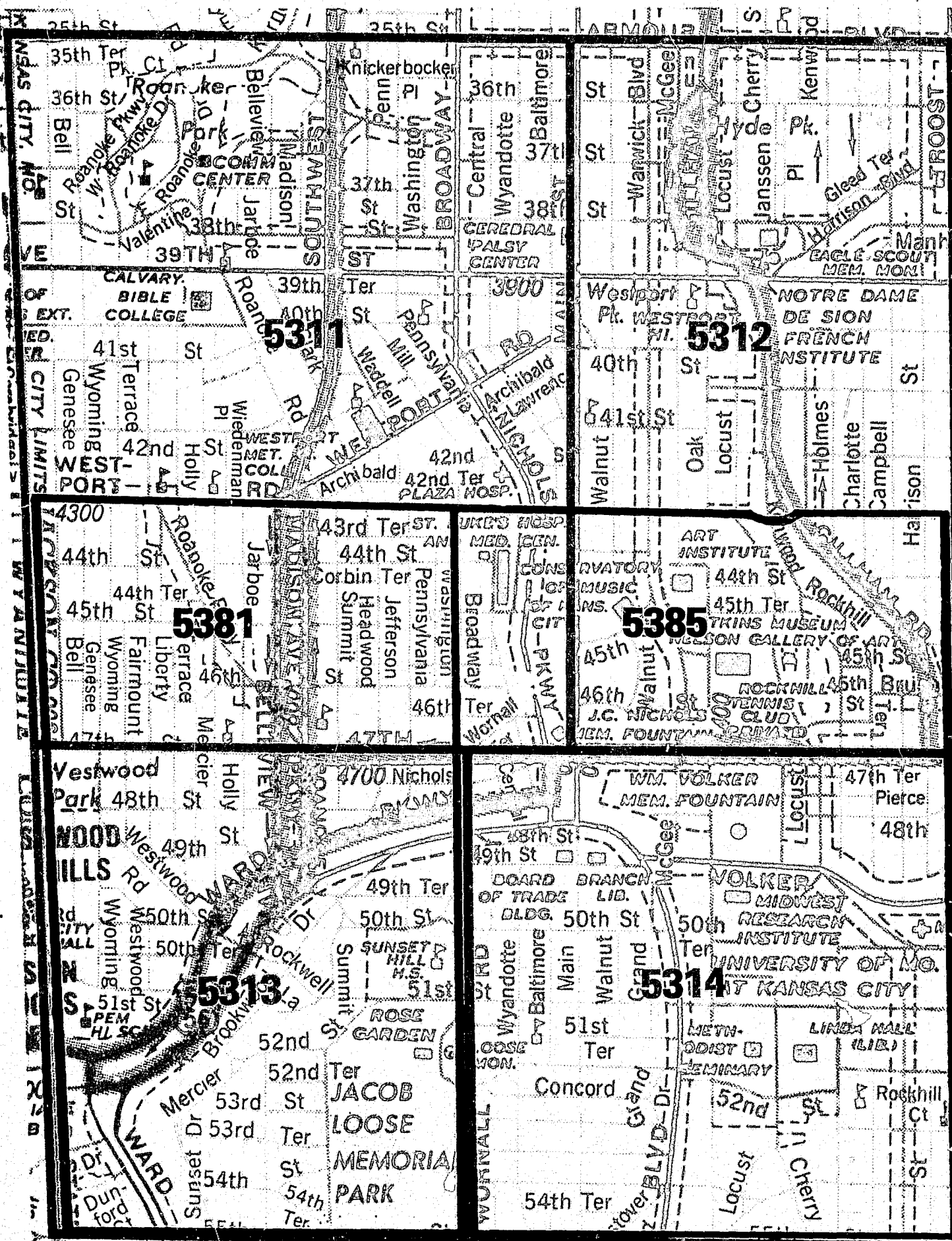

■ = Integrated Mobile Response Squads    ■ = All K.C.P.D. Mobile Response Squads

TAB D - FIELD OPERATIONS  
MOBILE RESPONSE SQUADS 5320 & 5390 PATROL MAP

REPUBLICAN CONVENTION SECURITY

■ = Integrated Mobile Response Squads  
■ = All K.C.P.D. Mobile Response Squads

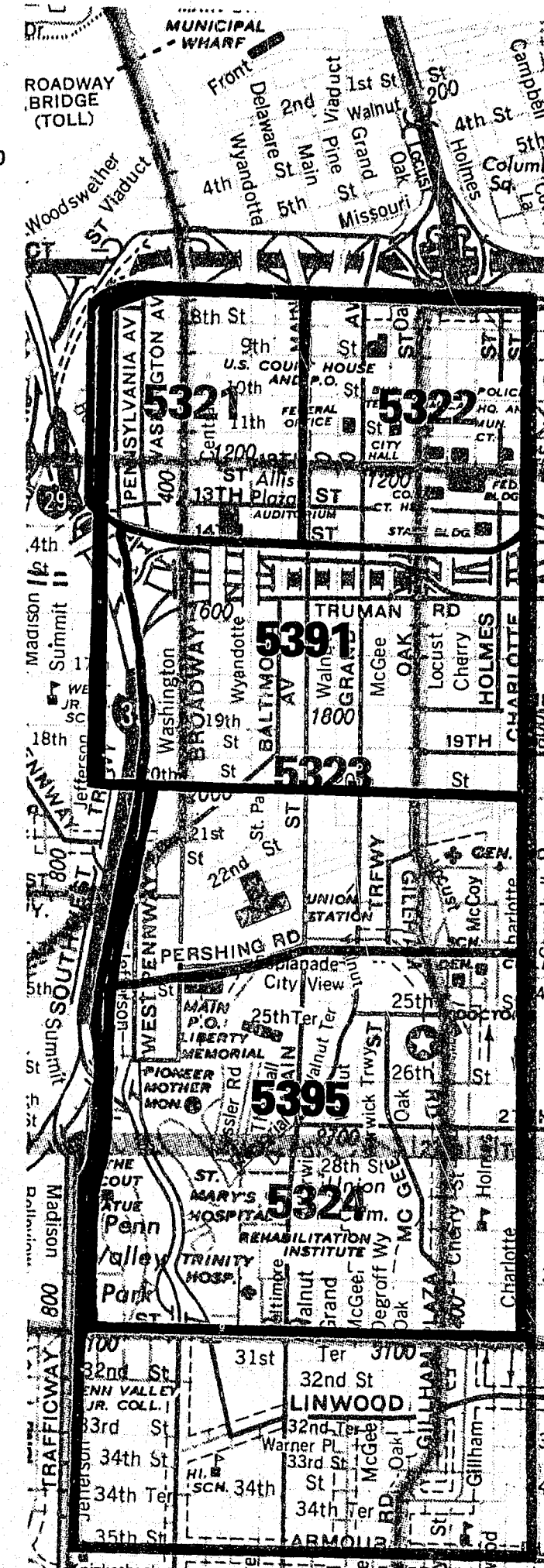

**TAB E - FIELD OPERATIONS  
MOBILE RESPONSE  
SQUAD 5330  
PATROL MAP**

**REPUBLICAN CONVENTION  
SECURITY**

■ = Integrated Mobile  
Response Squads

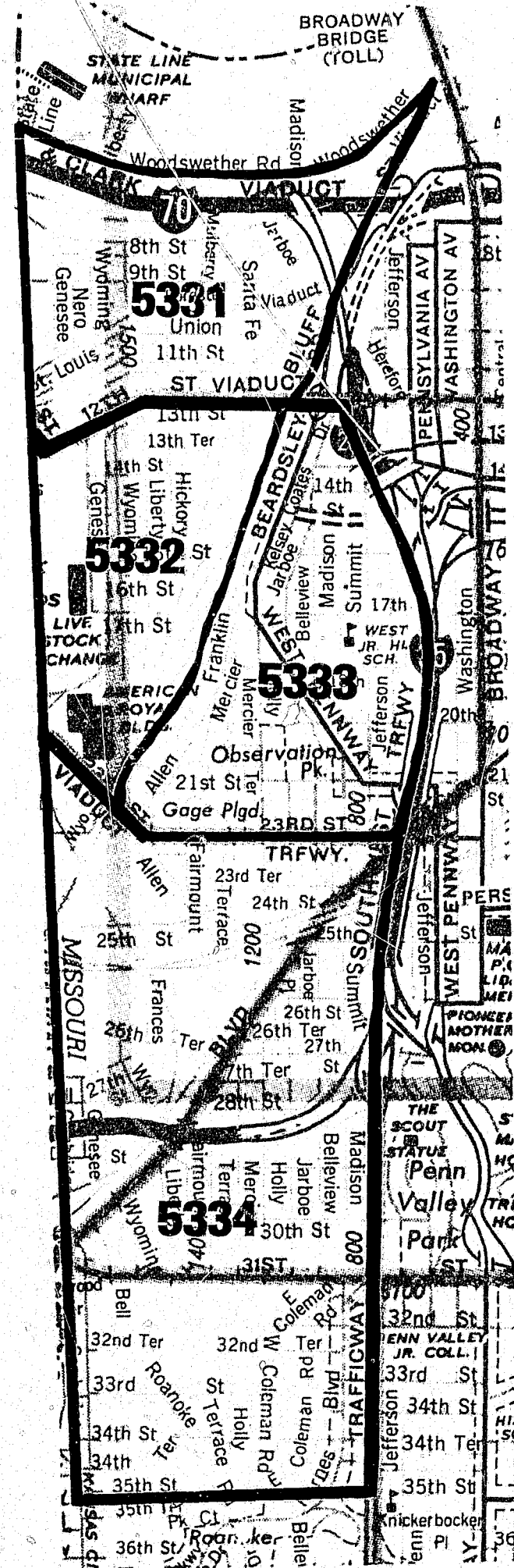

**TAB F - FIELD OPERATIONS MOBILE RESPONSE SQUADS 6310 & 6340 PATROL MAP**

**REPUBLICAN  
CONVENTION  
SECURITY**

■ = Integrated Mobile Response Squads ■ = All K.C.P.D. Mobile Response Squads

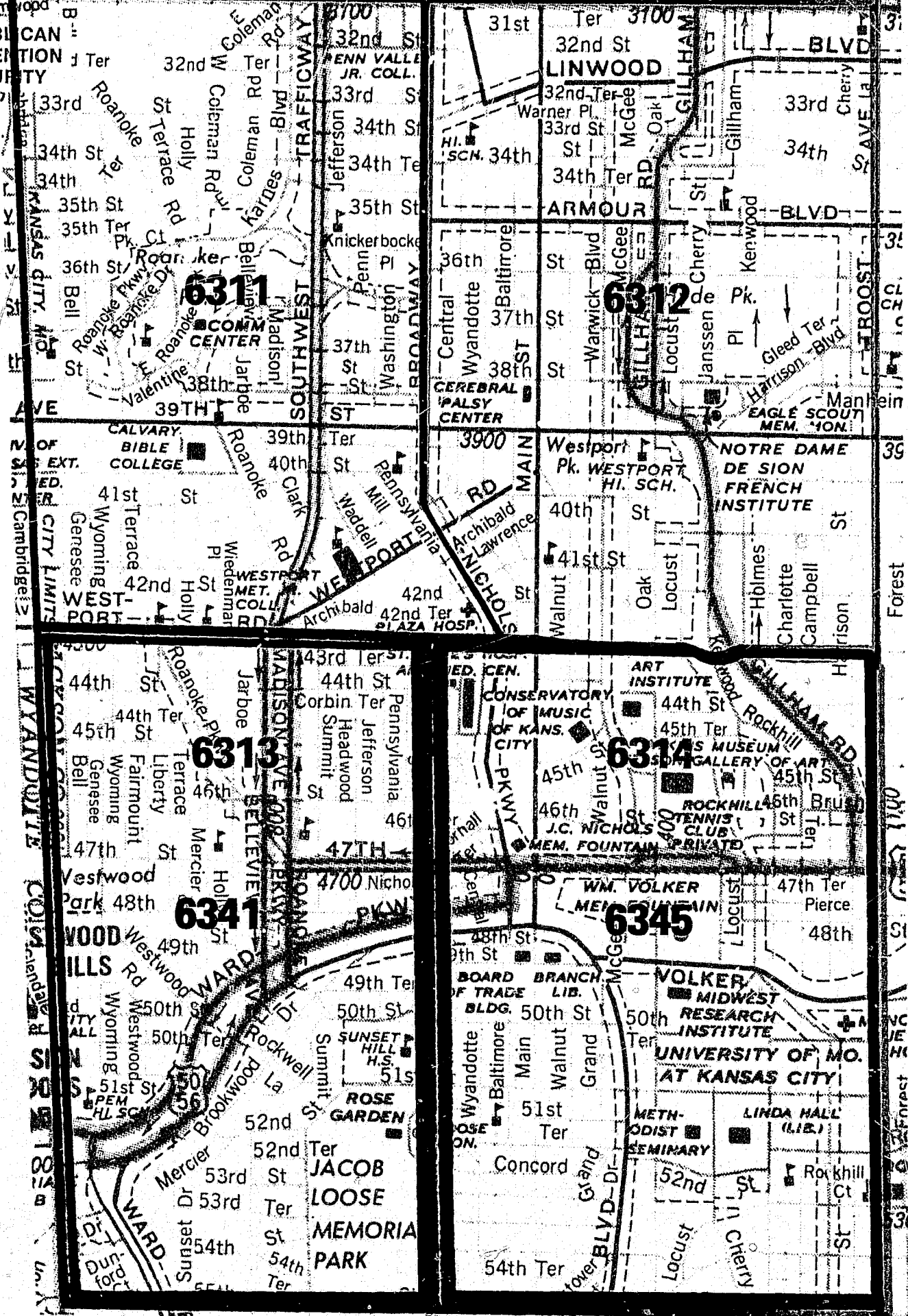



TAB G - FIELD OPERATIONS  
MOBILE RESPONSE  
SQUADS 6320 & 6330

REPUBLICAN CONVENTION  
SECURITY

■ Integrated Mobile  
Response Squads

■ = All K.C.P.D. Mobile  
Response Squads



APPENDIX 3 -- FIELD OPERATIONS

Tactical Response  
Republican Convention Security

A. Site Location

1. Roll Call

Assembly Area  
National Guard Armory  
Gymnasium  
7600 Ozark Road

2. Field Staging Areas

a. Platoon Alpha, On-Session

Old American Royal Arena  
Sheep Pen Area  
2300 Wyoming  
Telephone -- 467-5294

b. Platoon Bravo, On-Session

Live Stock Exchange Building  
Room 139  
1600 Genessee  
Telephone -- 467-5296

c. Platoon Charlie, On-Session

Catholic Formation Center  
Second Floor, Southwest Conference Room  
1112 Broadway  
Telephone -- 467-5298

d. Platoon Delta, On-Session

Concordia Hall  
Basement Level, Southwest Classrooms, #19 and #20  
2840 Baltimore  
Telephone -- 467-5300

e. Platoon Echo, Off-Session

Flexible,

Primary Staging Area  
Concordia Hall  
Basement Level, Southwest Classrooms, #19 and #20  
2840 Baltimore  
Telephone -- 467-5300

B. Designated Commander

On-Session  
(1300 - 0100 hours)

*W/M* Capt. William V. Ponessa  
(R-5400)

H.P. Capt. Albert F. Closson  
(R-5401)

Off-Session  
(0100 - 1300 hours)

Capt. Arthur F. Barnett  
(R-6700)

C. Mission

To respond to large group demonstration situations or confrontation situations which require police services to ensure protection and freedom of movement for persons concerned with and/or participating in conduct of the Republican National Convention.

D. Operation Responsibilities

1. Will be responsible for all Tactical Response Personnel assigned to his command during conduct of Republican Convention Security.
2. Shall ensure that subordinate commanders assigned to Tactical Response are familiar with the content of this operation plan; but shall inform said commanders that, because of the many unknown factors relative to policing said political convention, they shall be flexible and use any operation plan they deem advisable to meet mission fulfillment.
3. Shall ensure that personnel assigned to his function are on duty and ensure that appropriate personnel time records are completed.

4. Shall keep the Field Commander and the Field Operations Commander apprised of general conditions during any incident at which Tactical Response is deployed.

E. Organization

1. On-Session Tactical Response will have four integrated Tactical Response Platoons composed of Kansas City, Missouri Police Department personnel and Missouri State Highway Patrol personnel.
2. Off-Session Tactical Response will have one Platoon composed of Kansas City, Missouri Police Department personnel.

F. Personnel Assignments

1. On-Session

a. Platoon Alpha

Radio Number

Assignment

5410  
5411

Platoon Leaders  
Capt. Frank D. Etzenhouser  
H.P. Lt. Carl J. Hucke

SQUAD 1

5412

Squad Leader  
Sgt. Clyde W. Hickman

5413

Team  
Sgt. Lawrence J. Dickstein,  
Team Leader  
P.O. Edwin J. Ader  
P.O. Homer D. Degges  
P.O. Larry E. Garrett

5414

Team  
Sgt. Patrick H. Hannan, III  
Team Leader  
P.O. James T. Hattaway  
P.O. Calvin K. Leslie  
*BIM* P.O. Norman D. O'Neal

5415

Team  
Sgt. Lawrence D. Gilmer,  
Team Leader  
P.O. Charles B. Purvis  
P.O. Thomas V. Salsbury  
P.O. Timothy H. Shanks

SQUAD 2

5416

Squad Leader  
Sgt. Bobbie G. Austin

5417

Team  
Sgt. Marvin E. Harrenstien,  
Team Leader  
P.O. Richard K. Burnett  
P.O. John A. Cleeton  
P.O. Richard H. Curtin, Jr.

Radio Number

Assignment

SQUAD 2 (Cont'd)

5418

Team  
Sgt. Charles J. Hick,  
Team Leader  
P.O. Thomas E. Gee  
*BIM*  
*SSA/M* P.O. Owen E. Williams  
P.O. Armando Nunez

5419

Team  
Sgt. Larry G. Rickel,  
Team Leader  
P.O. Thomas N. Schultz  
*BIM* P.O. Allen S. Beach  
P.O. Woodrow Loudon

SQUAD 3

5420

Squad Leader  
H.P. Sgt. Willard R. Petrus

5421

Team  
H.P. Tpr. Ronald T. Berry,  
Team Leader  
H.P. Tpr. Peter R. Werner  
*BIM* H.P. Tpr. John E. Fox  
H.P. Tpr. Reginald L. Woods

5422

Team  
H.P. Cpl. Larry E. Murdock,  
Team Leader  
H.P. Tpr. William A. Dunn  
H.P. Tpr. Jerry A. James  
H.P. Tpr. Craig E. Berry

5423

Team  
H.P. Sgt. Larry R. Walker,  
Team Leader  
H.P. Tpr. Donald R. Richardson  
H.P. Tpr. James R. Andrews  
H.P. Tpr. Randall S. Beydler

Radio Number

Assignment

SQUAD 4

5424 Squad Leader  
H.P. Sgt. William B. Darnell

5425 Team  
H.P. Tpr. Charles L. Barnes,  
Team Leader  
H.P. Tpr. Terry W. Parker  
H.P. Tpr. Gary F. Baker  
H.P. Tpr. Robert L. Ross

5426 Team  
H.P. Cpl. Raymond E. Kluner,  
Team Leader  
H.P. Tpr. Clint T. Carlyle  
H.P. Tpr. Gary D. Hill  
H.P. Tpr. Jimmy E. Rowe

5427 Team  
H.P. Sgt. C. Lee Thompson  
Team Leader  
H.P. Tpr. Norman L. Lillard  
H.P. Tpr. Johnnie B. Hoggatt  
H.P. Tpr. Kenneth C. Boyle

b. Platoon Bravo

Radio Number

5430 Platoon Leader  
Capt. John J. O'Neal

5431 H.P. Lt. Edward F. Christman

SQUAD 1

5432 Squad Leader  
Sgt. Benjamin E. Way

5433 Team  
Sgt. Clark S. Sheckells,  
Team Leader  
P.O. Gary M. Blackman  
P.O. Jerry L. Curtis  
P.O. Kurt D. Gronert

5434 Team  
Sgt. William H. Capell,  
Team Leader  
P.O. James E. Groves  
P.O. Michael L. McGill  
P.O. Robert W. Peacock

Radio Number

Assignment

SQUAD 1 (Cont'd)

5435 Team  
Sgt. Jack D. Maxwell,  
Team Leader  
P.O. Jack R. Perry  
P.O. David A. Sandgren  
P.O. Robert D. Settles

SQUAD 2

5436 Squad Leader  
Sgt. William T. Forbes

5437 Team  
Sgt. Meredith A. Long,  
Team Leader  
P.O. James S. Browning  
P.O. Gary W. Habelitz  
P.O. Stephen W. Wright

5438 Team  
Sgt. John Parkinson, Jr.,  
Team Leader  
P.O. Warren K. Kirk  
P.O. Neal J. Lipka  
P.O. Arnold L. Rider

5439 Team  
Sgt. Robert C. Thornburg,  
Team Leader  
P.O. David R. Severenuk  
P.O. Larry D. Wilson  
P.O. George R. Kopp

SQUAD 3

5440 Squad Leader  
H.P. Sgt. Alvin E. Mills

5441 Team  
H.P. Tpr. John T. Roberts,  
Team Leader  
H.P. Tpr. Charles G. Zang  
H.P. Tpr. James W. Martin  
H.P. Tpr. William P. Monahan

Radio Number

Assignment

SQUAD 3 (Cont'd)

5442 Team  
H.P. Cpl. Roy L. Beal,  
Team Leader  
H.P. Tpr. James D. Petty  
H.P. Tpr. Larry L. Varner  
H.P. Tpr. Louis L. Bell

5443 Team  
H.P. Sgt. Harold D. Shelton,  
Team Leader  
H.P. Tpr. John S. Steward  
H.P. Tpr. Charles H. Pieper  
H.P. Tpr. James R. Cull

SQUAD 4

5444 Squad Leader  
H.P. Sgt. Ray L. Stufflebean

5445 Team  
H.P. Tpr. James O. Morgan,  
Team Leader  
H.P. Tpr. Larry G. Liebig  
H.P. Tpr. Louis D. Weyer  
H.P. Tpr. Robert E. Teter

5446 Team  
H.P. Tpr. Buddy E. Shipley,  
Team Leader  
H.P. Tpr. Thomas W. Frederick  
H.P. Tpr. Larry W. Plunkett  
H.P. Tpr. Paul D. Parmenter

5447 Team  
H.P. Sgt. Andrew E. Esther,  
Team Leader  
H.P. Tpr. Merle L. Graham  
H.P. Tpr. James D. Simmons  
H.P. Tpr. Anthony A. Bailey

c. Platoon Charlie

Radio Number

Assignment

5450  
5451

Platoon Leaders  
Capt. Michael L. Boyle  
H.P. Lt. Norman E. Tinnin

SQUAD 1

5452

Squad Leader  
Sgt. Columbus L. Cook

5453

Team  
*B/4* Sgt. Lloyd A. DeGraffenreid, Jr.,  
Team Leader  
P.O. Lawrence F. Berkland  
P.O. Frank H. Brown  
P.O. Michael H. Fritzshall

5454

Team  
Sgt. Carmino LaGrassa,  
Team Leader  
P.O. Daniel A. Kroog  
P.O. Charles M. McKinnie  
*SSA/4* P.O. Michael L. Vrentas

5455

Team  
Sgt. Stephen M. Untrif,  
Team Leader  
P.O. Richard D. White  
P.O. David B. Bremson  
P.O. John R. Eikel

SQUAD 2

5456

Squad Leader  
Sgt. Roy R. White

5457

Team  
Sgt. Gerald F. Gardner,  
Team Leader  
P.O. David L. Bush  
P.O. Lin B. Casebolt, Jr.  
P.O. Jerry D. Naas

5458

Team  
Sgt. James D. Head,  
Team Leader  
P.O. Charles L. Poole  
P.O. George W. Nigh  
P.O. Roger M. Pollard

Radio Number

Assignment

SQUAD 2 (Cont'd)

5459 Team  
Sgt. Donald N. Kasselmann,  
Team Leader  
P.O. William L. Rider, Jr.  
P.O. William H. Shanks  
P.O. Jack A. Duncan

SQUAD 3

5460 Squad Leader  
H.P. Sgt. Gerald O. Groves

5461 Team  
H.P. Tpr. Ernest D. Springs,  
Team Leader  
H.P. Tpr. Weldon L. Wilhoit  
H.P. Tpr. Jack M. Hooker  
H.P. Tpr. D. W. Burnett

5462 Team  
H.P. Cpl. Darryl L. Eckhoff,  
Team Leader  
H.P. Tpr. Jerry K. Liley  
H.P. Tpr. Kenneth R. Howell  
H.P. Tpr. Morris G. Lawson

5463 Team  
H.P. Sgt. Carl H. Pohle,  
Team Leader  
H.P. Tpr. Donald W. Storie  
H.P. Tpr. Joseph L. Swearngen  
H.P. Tpr. Gary D. Friar

SQUAD 4

5464 Squad Leader  
H.P. Sgt. Bill D. Smith

5465 Team  
H.P. Tpr. Thomas H. Martin,  
Team Leader  
H.P. Tpr. John V. O'Connell  
H.P. Tpr. Basil W. Hamilton  
H.P. Tpr. Burl C. Baker

Radio Number

Assignment

SQUAD 4 (Cont'd.)

5466 Team  
H.P. Tpr. Norbert L. Weidenbenner,  
Team Leader  
H.P. Tpr. Kenneth R. Ledbetter  
H.P. Tpr. Ronald L. Ryan  
H.P. Tpr. Alva E. Thurman

5467 Team  
H.P. Sgt. Ralph M. Rider,  
Team Leader  
B/M H.P. Tpr. Gerald Bonner  
H.P. Tpr. John L. Ulm  
H.P. Tpr. Morris E. Patrick

d. Platoon Delta

Radio Number

Assignment

5470  
5471

Platoon Leaders  
Capt. William T. Hudson  
H.P. Lt. Jessie M. Luker

SQUAD 1

5472

Squad Leader  
Sgt. Richard Gray

5473

Team  
Sgt. Roger G. Richeson,  
Team Leader  
P.O. James F. Barbee  
P.O. Robert D. Fordemwalt  
P.O. Warren H. Miller

5474

*BIM* Team  
Sgt. Henry B. Scott,  
Team Leader  
P.O. Frederick J. Kelly  
P.O. Wayne K. Owings  
P.O. Paul D. MacDougall

5475

Team  
Sgt. Charles J. Weir,  
Team Leader  
P.O. Gerald L. Ludwig  
*JAM* P.O. Robert J. Rogge  
P.O. James F. Soligo

SQUAD 2

5476

Squad Leader  
Sgt. Earl R. Davis

5477

Team  
Sgt. Gary J. Schmidt,  
Team Leader  
P.O. Albert W. Bachman  
P.O. Frederick H. Bowman  
P.O. Richard R. Clark

Radio Number

Assignment

SQUAD 2 (Cont'd.)

5478

Team  
Sgt. Jerry D. Stull,  
Team Leader  
P.O. Edward W. Etter  
P.O. Steven G. Hebauf  
P.O. Lawrence E. Potts

5479

Team  
Sgt. George R. Williams,  
Team Leader  
P.O. Arthur L. Holman  
P.O. Robert B. Butler  
P.O. Earl H. Waltermann

SQUAD 3

5480

Squad Leader  
H.P. Sgt. Roy R. Bergman

5481

Team  
H.P. Tpr. Ronald P. Wiedemann,  
Team Leader  
*BIM* H.P. Tpr. Owen W. Hinkle  
H.P. Tpr. Orval L. Townsend  
H.P. Tpr. Bobbie G. Lober

5482

Team  
H.P. Tpr. Lewis W. Hodge,  
Team Leader  
H.P. Tpr. Michael B. Pace  
H.P. Tpr. William C. Baker  
H.P. Tpr. Harvey R. Harris

5483

Team  
H.P. Sgt. Gale P. Corbin,  
Team Leader  
H.P. Tpr. Mikel H. Woods  
H.P. Tpr. Howard L. Mease  
H.P. Tpr. Robert L. Puffer

Radio Number

Assignment

SQUAD 4

5484 Squad Leader  
H.P. Sgt. Edward D. Elmore

5485 Team  
H.P. Tpr. James E. Pulliam,  
Team Leader  
H.P. Tpr. Bill J. Matthews  
H.P. Tpr. Ronald E. Thornton  
H.P. Tpr. George C. Scott

5486 Team  
H.P. Cpl. David A. Groves,  
Team Leader  
H.P. Tpr. Gary W. Phillips  
H.P. Tpr. Jack L. Davis  
H.P. Tpr. William G. Petrus

5487 Team  
H.P. Sgt. Danny J. Cargill,  
Team Leader  
H.P. Tpr. Earl H. Lankau  
H.P. Tpr. Melvin L. Gordon  
H.P. Tpr. Thomas L. Gray

2. Off-Session

a. Platoon Echo

Radio Number

Assignment

6410

Platoon Leader  
Capt. Joseph E. Chambers

SQUAD 1

6411

Squad Leader  
Sgt. Robert V. Chapman

6412

Team  
Sgt. John E. Dumolt,  
Team Leader  
P.O. Richard L. Beal  
P.O. Dennis R. Brown  
P.O. Daniel L. Couzens

6413

*B/M* Team  
Sgt. Charles E. Pride,  
Team Leader  
P.O. Robert L. Dodds  
P.O. Thomas C. Curley  
P.O. Richard M. Jones

6414

Team  
Sgt. Thomas H. Spencer,  
Team Leader  
P.O. Larry D. Lynch  
P.O. Michael E. Merl  
*B/M* P.O. Lucien B. Smith

SQUAD 2

6415

Squad Leader  
*B/M* Sgt. John L. Coleman

6416

Team  
Sgt. Herbert E. Binsbacher, Jr.,  
Team Leader  
P.O. James L. Ferguson  
P.O. Dalton J. Gregory, Jr.  
P.O. Richard A. Jones



Radio Number

Assignment

SQUAD 2 (Cont'd.)

6417

Team  
Sgt. Robert W. Dunn,  
Team Leader  
P.O. Charles M. Lutman  
P.O. William W. Munden, Jr.  
*BIM* P.O. Kenneth H. Washington

6418

Team  
Sgt. William G. Strub,  
Team Leader  
P.O. Donald C. Seager  
P.O. Ronald L. McDowell  
P.O. David D. Eggert

SQUAD 3

6419

Squad Leader  
*BIM* Sgt. Alfred C. Lomax

6420

*JHM* Team  
Sgt. Ramon L. Ragone  
Team Leader  
*BIM*  
*BIM* P.O. John H. Brown  
P.O. Thomas L. Harris  
P.O. Freddie G. Duncan

6421

Team  
Sgt. Richard B. Hoedl,  
Team Leader  
P.O. Dennis M. Gargotto  
P.O. Charles H. McCray  
*BIM* P.O. Carlos D. Nix

6422

Team  
Sgt. Louis A. Springer, Jr.  
Team Leader  
*SSA/M* P.O. Robert S. Mesa  
P.O. David K. Renchen  
P.O. Walter L. Waugh

Radio Number

Assignment

SQUAD 4

6423

Squad Leader  
Sgt. Patrick J. Kline

6424

Team  
Sgt. Donald A. Johnson,  
Team Leader  
P.O. Gerald E. Bailey  
P.O. George L. Caulfield  
*BIM* P.O. Samuel H. Dillard

6425

Team  
*BIM* Sgt. Walter Parker,  
Team Leader  
*BIM* P.O. Thomas E. Jackson, Jr.  
P.O. Robert G. Jones  
P.O. Allen P. Morris

6426

Team  
Sgt. Thomas H. Ratterman,  
Team Leader  
P.O. Douglas F. Richardson  
*BIM* P.O. Gary A. Scherer  
P.O. Gilbert R. Williams

3. Operation Responsibilities

- a. Tactical Response Platoons will be normally deployed as a Platoon. However, if need dictates, the Tactical Response Commander and the Field Commander may deploy Tactical Response Platoons or Squad(s) of a platoon to accomplish the mission.
- b. Tactical Response is responsible for providing needed support to other functions who may require assistance.
- c. Chemical munitions assigned to designated Squad and Team Leaders will only be used upon command from their Platoon Leader, Tactical Response Commander, or Field Commander.
- d. Tactical Response will not normally be required to take reports which are not a result of their actions.
- e. In the event an arrest is made, the arrest shall be made by a Kansas City, Missouri Police Officer except in extreme circumstances. The arrest will be booked through the Field Arrest Procedure.
- f. If it becomes necessary for Missouri State Highway Patrol personnel to make an arrest, the Field Arrest Procedure shall be used with the arresting officer indicating his agency and the appropriate state statute number on the arrest envelope.
- g. All felony arrests will be processed through normal department procedures with the arresting officer completing the appropriate police reports.

TAB A -- FIELD OPERATIONS

Tactical Response  
Personnel Requirements  
Republican Convention Security

A. Total Personnel Requirements

1. Kansas City, Missouri Police Department Personnel

	<u>On</u> <u>Session</u>	<u>Session</u>	<u>Total</u>
a. Commanders	5	2	7
b. Sergeants	32	16	48
c. Police Officers	<u>72</u>	<u>36</u>	<u>108</u>
Total	109	54	163

2. Missouri State Highway Patrol Personnel

a. Commanders	5	0	5
b. Sergeants	16	0	16
c. Corporals	5	0	5
d. Troopers	<u>83</u>	<u>0</u>	<u>83</u>
Total	109	0	109

Grand Totals                      218                      54                      272

TAB B -- FIELD OPERATIONS

Tactical Response  
General Guidelines and Instructions  
Republican Convention Security

A. Where to Report

Assembly Area  
National Guard Armory  
Gymnasium  
7600 Ozark Road

B. When to Report

Thirty minutes prior to commencing duty.

C. Attire

1. Kansas City, Missouri Police Department Personnel

Police uniform of the day to include baton, chemical mace, and soft hat. In addition, all Tactical Response personnel will have their helmets, gas masks and face shields available for immediate use.

2. Missouri State Highway Patrol

The regulation summer uniform to include baton, chemical mace, and straw hat. In addition, all Tactical Response personnel will have their helmet with visor, gas masks and face shields available for immediate use.

D. Parking/Transportation

Parking for private vehicles is available at the Assembly Area. Transportation to the Convention Site will be provided.

E. The City-Wide frequency will be utilized unless otherwise instructed.

APPENDIX 4 -- FIELD OPERATIONS

Arrest Detail  
Republican Convention Security

A. Site Location

Mobile,  
Roll Call,

Assembly Area  
National Guard Armory  
Gymnasium  
7600 Ozark Road

B. Designated Commanders

On-Session  
(1300 - 0100 hours)

Capt. Glenn M. Gibeson  
(R-5250)

Off-Session  
(0100 - 1300 hours)

*B/M* Capt. Ira C. Jenkins  
(R-6250)

C. Operation Responsibilities

1. Shall be responsible for personnel assigned to his command during conduct of Convention Security.
2. Shall ensure that personnel assigned to his function are on duty and ensure that appropriate personnel time records are completed.
3. Shall ensure that all arrests are properly processed according to department procedures.
4. Shall maintain liaison with the Detention Commander to ensure a smooth flow of arrests from the point of arrest through booking.

D. Organization

1. The arrest detail is organized into two functional sections -- Arrest Transport and Arrest Processing.
2. Arrest Transport will have ten patrol wagons and three prisoner transport busses On-Session and two patrol wagons and one prisoner transport bus Off-Session. Arrest Processing will have six mobile teams On-Session and two Off-Session.

E. Arrest Transport

1. Beat and Personnel Assignments

a. On-Session

<u>Assignment</u>	<u>Radio Number</u>	<u>Personnel Assigned</u>
Patrol Wagon 1 35th to 47th Streets, State Line to Main	5251	P.O. William J. Poe P.O. Steven D. Turner
Patrol Wagon 2 Armour to 47th Street, Main to Troost	5252 <i>B/M</i>	P.O. Leo W. Wright, Jr. P.O. Gary K. Russell
Patrol Wagon 3 47th to 55th Streets, State Line to Wornall	5253	P.O. Gary L. Chrisman P.O. Michael J. West
Patrol Wagon 4 47th to 55th Streets, Wornall to Troost	5254	P.O. Ronald W. Hayes P.O. Edward A. Owens
Patrol Wagon 5 6th to 14th Streets, Jefferson to Charlotte	5255	P.O. Graham L. Cummings P.O. Ronald J. Enfranca
Patrol Wagon 6 14th Street to Pershing Road, Southwest Trfwy. to Charlotte	5256	P.O. Cecil E. Gillogly P.O. Carl M. Janssens
Patrol Wagon 7 Pershing Road to Armour, Southwest Trfwy. to Charlotte	5257 <i>B/M</i>	P.O. Dama C. Cooper P.O. Curtis D. Dowdell
Patrol Wagon 8 Woodswether to 23rd Street, State Line to Bluff	5258	P.O. George R. Hiller P.O. Jan R. Elkins

<u>Assignment</u>	<u>Radio Number</u>	<u>Personnel Assigned</u>
Patrol Wagon 9 12th to 23rd Streets, Bluff to Southwest Trfwy.	5259	P.O. Daniel B. Malaun P.O. Gary H. Sweeney
Patrol Wagon 10 23rd to 35th Streets, State Line to Southwest Trfwy.	5260	P.O. Calvin W. Clifford P.O. Gerald G. Wagoner
Transport Bus 1 Concordia Hall 2840 Baltimore	5261	P.O. Michael A. Yurchak P.O. Gary M. Smith
Transport Bus 2 American Royal Arena 2300 Wyoming	5262	P.O. Danny L. Edwards P.O. Donald R. Durham
Transport Bus 3 Catholic Forma- tion Center 1112 Broadway	5263	P.O. Stanley D. Horacek P.O. Jim W. Bowman

b. Off-Session

<u>Assignment</u>	<u>Radio Number</u>	<u>Personnel Assigned</u>
Patrol Wagon 1 6th to 31st Streets, State Line to Charlotte	6251	P.O. Donald R. Marcum P.O. John Q. Shelton, Jr.
Patrol Wagon 2 31st to 51st Streets, State Line to Troost	6252	P.O. Stephen P. Hawkins P.O. Richard R. Gardner
Transport Bus Concordia Hall 2840 Baltimore	6261	P.O. Thomas A. Pugh P.O. James E. Portwood

F. Arrest Processing

1. Beat and Personnel Assignments

a. On-Session

<u>Assignment</u>	<u>Radio Number</u>	<u>Personnel Assigned</u>
Woodswether Road to 23rd Street, State Line to Bluff	5270	<i>W/F</i> P.O. Charles W. Crosby, Jr. P.O. Rebecca K. Rishel
12th to 23rd Street, Bluff to Southwest Trfwy. and 23rd to 35th Streets, State Line to Southwest Trfwy.	5271	<i>B/F</i> P.O. Gerald L. Martin, Jr. P.O. Linnie V. Cunningham
6th Street to Pershing Road, Southwest Trfwy. to Charlotte	5272	<i>B/F</i> P.O. Paul M. Clark P.O. Doris R. Hatten
Pershing Road to Armour, Southwest Trfwy. to Charlotte	5273	<i>W/F</i> P.O. Frank L. Hood P.O. Emily J. Lynch
Armour to 47th Street, Southwest Trfwy. to Gillham	5274	<i>B/F</i> P.O. Michael L. Walker P.O. Rita M. Webb
47th to 55th Streets, State Line to Troost	5275	<i>W/F</i> P.O. Franklin D. Meadows P.O. Barbara L. Baker

b. Off-Session

<u>Assignment</u>	<u>Radio Number</u>	<u>Personnel Assigned</u>
6th to 31st Streets, State Line to Charlotte	6270	<i>B/F</i> P.O. Jackie L. Cockerell P.O. Ella M. Arceneaux
31st to 51st Streets, State Line to Troost	6271	<i>W/F</i> P.O. Ronald T. Parker P.O. Cheryl R. Rabin

2. Operation Responsibilities

- a. Arrest Transport is responsible for providing prisoner transport services for any convention security element that may request such.
- b. All arrests will be transported to the Detention Unit, 1125 Locust, with the proper arrest forms unless otherwise notified.
- c. Arrest Transport Patrol Wagons will remain cognizant of any confrontations which may develop and respond to the near proximity of such in the event their services may be required.
- d. Arrest Transport Patrol Wagons should be alert to any gatherings or crowd movements in the respective area of assignment and notify their commander of same.
- e. Arrest Transport busses will be used for transportation of large numbers of arrests as need dictates and only when dispatched.
- f. The Arrest Transport busses will be staged at the following locations:
  - (1) On-Session
    - Concordia Hall, 2840 Baltimore
    - American Royal Arena, 2300 Wyoming
    - Catholic Formation Center, 1112 Broadway
  - (2) Off-Session
    - Concordia Hall, 2840 Baltimore

2. Operation Responsibilities

- a. Arrest Processing Teams will be responsible for processing arrests under the Field Arrest Procedure as follows:
  - (1) Will provide the Field Arrest Envelope (form) and ensure proper completion of same.
  - (2) Will photograph the arrestee and the arresting officer.
  - (3) Will place the identification flexi-cuff on the arrestee.
- b. Arrest Processing Teams will remain cognizant of any confrontation which may develop and respond to the near proximity of such in the event their services may be required.
- c. Arrest Processing Teams should be alert to any gatherings or crowd movements in the respective area of assignment and notify their commander of same.
- d. Each Arrest Processing Team will have a female police officer who will have the responsibility for searching female arrests.

TAB A -- FIELD OPERATIONS

Arrest Detail  
Personnel Requirements  
Republican Convention Security

A. Total Personnel Requirements

	<u>On Session</u>	<u>Off Session</u>	<u>Total</u>
1. Commanders	1	1	2
2. Arrest Transport			
Police Officers	26	6	32
3. Arrest Processing			
Police Officers	<u>12</u>	<u>4</u>	<u>16</u>
Grand Total	39	11	50

TAB B -- FIELD OPERATIONS

Arrest Detail  
General Guidelines and Instructions  
Republican Convention Security

A. Where to Report

Assembly Area  
National Guard Armory  
Gymnasium  
7600 Ozark Road

B. When to Report

Thirty minutes prior to commencing duty.

C. Attire

Police uniform of the day to include baton and chemical mace. The soft hat will be worn at all times when in public view. In addition, all Arrest Detail personnel will have their helmets, gas masks, face shields, and flashlights available for immediate use.

D. Parking/Transportation

Parking for private vehicles is available at the Assembly Area. Transportation to the Convention Site will be provided.

E. Communications

The City-Wide frequency will be utilized unless otherwise instructed.



APPENDIX 5 - FIELD OPERATIONS  
 ORGANIZATIONAL CHART  
 REHABILITATION CENTER  
 SECURITY

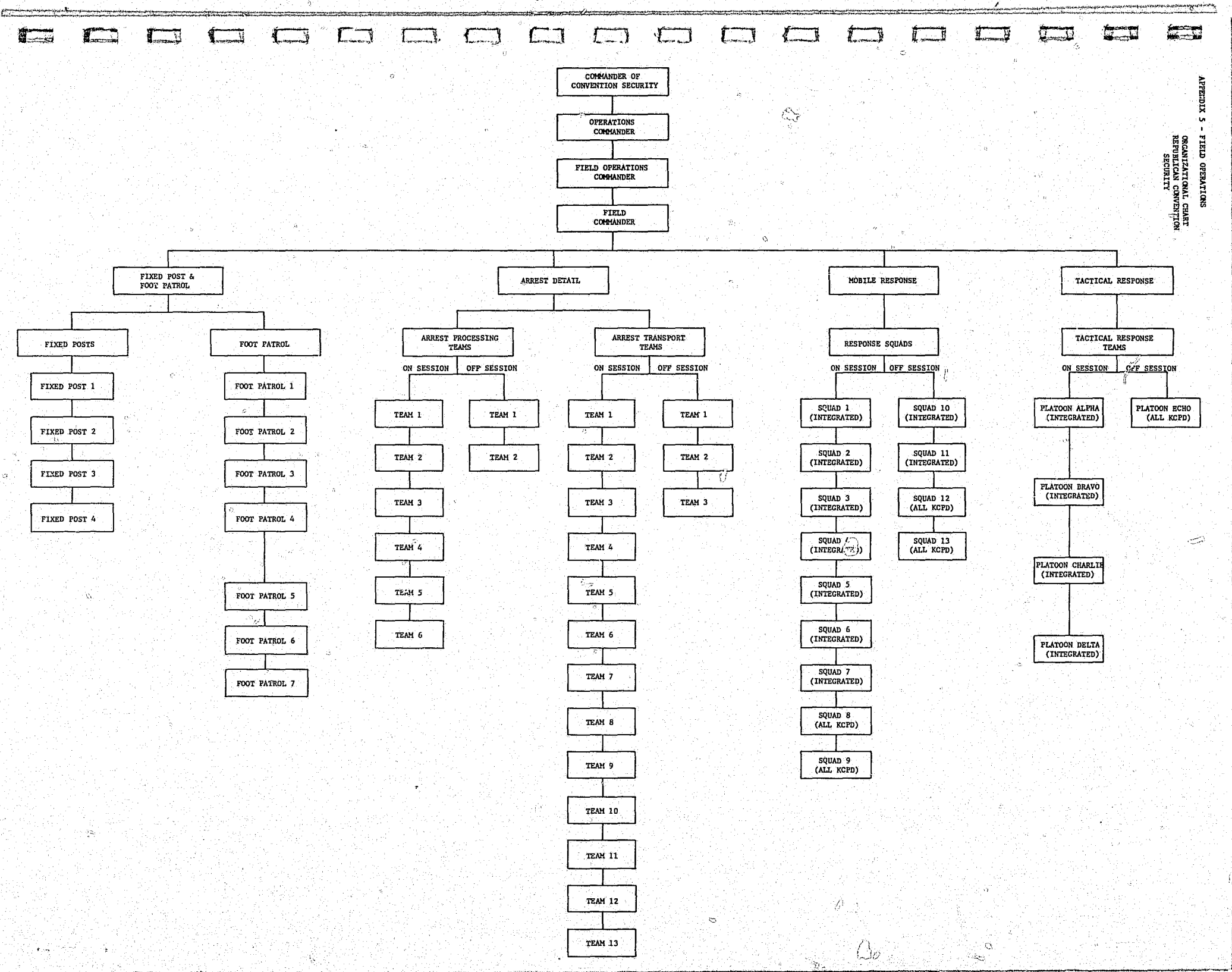

APPENDIX 6 -- FIELD OPERATIONS

Personnel Requirements  
Republican Convention Security

A. Total Personnel Requirements

1. Kansas City, Missouri Police Department

	<u>On Session</u>	<u>Off Session</u>	<u>Total</u>
a. Commanders	10	7	17
b. Sergeants	41	20	61
c. Police Officers	189	85	274
d. Cadets	<u>4</u>	<u>4</u>	<u>8</u>
Total	244	116	360

2. Missouri State Highway Patrol

	<u>On Session</u>	<u>Off Session</u>	<u>Total</u>
a. Commanders	6	1	7
b. Sergeants	28	2	30
c. Corporals	28	8	36
d. Troopers	<u>111</u>	<u>8</u>	<u>119</u>
Total	173	19	192

3. Independence, Missouri Police Department

	<u>On Session</u>	<u>Off Session</u>	<u>Total</u>
a. Sergeants	1	0	1
b. Police Officers	<u>6</u>	<u>7</u>	<u>13</u>
Total	7	7	14
Grand Total	424	142	566

## APPENDIX 7 -- FIELD OPERATIONS

### Field Arrest Procedure Republican Convention Security

#### A. Introduction

Normal arrest procedures will remain in effect as long as conditions permit and single or small numbers of persons are being arrested. The team leader in each Mobile Response car will be issued a General Ordinance Summons book (within the designated series of numbers) for booking convention related arrests. Non-convention related arrests should be booked on an officer's regular G.O.S. book.

The special field arrest procedure will be implemented whenever the number of arrests being made are such the arresting officer does not have time to complete a General Ordinance Summons.

#### B. Purpose

1. To establish a field arrest procedure whereby violators of City Ordinances or State Statutes can be quickly removed from the scene and the arresting officer can return to duty in a minimal length of time.
2. To ensure positive identification of both the arrestee and the arresting officer.

#### C. Policy

1. The field arrest procedure will not be in effect until a commanding officer at a scene deems it necessary. At that time, the dispatcher will be notified to begin utilizing the field arrest procedure.
2. All arrests not related to the convention will be processed in accordance with existing arrest procedures.

3. The arresting officer, whenever possible, will be a Kansas City, Missouri Police Officer.
4. In the event an officer from another agency makes an arrest, he will be listed as either the witness or victim (whichever is applicable) and a Kansas City, Missouri Police Officer will be listed as the arresting officer.
5. City ordinance violations will be booked on General Ordinance Summons (G.O.S.). Detention Unit Personnel will complete the G.O.S. at the detention facility based on the information appearing on the field arrest envelope.
6. All existing policies and procedures regarding investigation arrests, processing, and transferring of persons arrested for investigation will remain in effect.
7. Juveniles (persons under seventeen years of age) will be processed in accordance with procedures set forth in the Procedure Section of this order.
8. All other convention related arrests will be transported either by police wagon or transportation bus, to the Detention Unit for booking until otherwise notified.

#### D. Definitions

1. Arresting officer - Officer who will appear in court.
2. Arrestee - Person arrested.
3. Field Arrest Envelope - The front side of this envelope serves as an information report pertaining to the arrest whereby actual booking may be accomplished by transferring the information from the envelope to the proper booking form by detention personnel. This report must be completed by the arresting officer. These envelopes are numbered and contain a numbered plastic bracelet whose number corresponds with the envelope number. This bracelet serves a dual purpose, i.e., aids in prisoner identification and may be used as a handcuff. These envelopes will be supplied by an Arrest Processing Team.

4. Arrest Processing Team - Consists of two police officers; one male, one female. They will be equipped with necessary report forms, field arrest envelopes, plastic bracelets, and a polaroid camera.

Their duties:

- a. Supply arresting officer with numbered field arrest envelope which contains a numbered plastic bracelet.
- b. Place numbered plastic bracelet on arrestee's wrist. Take polaroid picture of both arrestee and arresting officer together with any confiscated weapon(s).
- c. Place polaroid picture and any small weapon inside field arrest envelope. Properly tag any other recovered property that will be used as evidence.
- d. Review field arrest envelope to determine if it has been completed in its entirety.
- e. Relinquish prisoner, field arrest envelope and any other reports and/or property to the Arrest Transportation Team.

5. Arrest Transportation Team - Consists of two police officers who will be assigned to either a police wagon or a transportation bus.

Their duties:

- a. Searching of prisoners
- b. Transferring prisoner, field arrest envelope and any other recovered property to a detention facility where they will relinquish to Detention Personnel.

## E. Procedures

### 1. Misdemeanor Arrests

- a. Arrest processing teams (hereforth referred to as processing teams) will be located at a pre-designated location or cruising an assigned area. Each processing team will be equipped with field arrest envelopes, plastic bracelets, polaroid camera and appropriate report forms.
- b. Arrest transportation teams (hereforth referred to as transportation teams) will be located at a pre-designated location or cruising an assigned area. All arrests, except those being transported by ambulance, will be transported by a transportation team.
- c. When an arrest is necessary, the officer will place the subject under arrest, frisk for weapons, and physically escort the arrestee (if possible, e.g., injuries, etc.) away from the scene to a prearranged area, which has been identified as such by field supervisory personnel at the scene of a confrontation.

(1) If a processing team and a transportation team are not at a confrontation scene, the dispatcher will immediately be notified.

(2) When notifying the dispatcher of the need for either a processing team or a transportation team, or both, give your radio number, location, size and type of disturbance and any other information deemed necessary.

- d. At the given location, the following steps shall be taken:

Step 1 The arrestee will be searched by a member of the transportation team. However, if arrestee is a female, the female member of the processing team will conduct the search.

Step 2 A member of the processing team will remove the plastic bracelet from the field arrest envelope and place it on the arrestee's wrist (this bracelet may also be used as a handcuff). The field arrest envelope will be given to the arresting officer.

Step 3 The arresting officer will complete the front side of the field arrest envelope, sign it giving his serial number and permanent assignment (not his convention assignment).

Example:

<u>P.O. John Doe</u>	<u>9999</u>	<u>Central Patrol</u>
<u>Arresting</u>	<u>Serial</u>	<u>Assignment</u>
<u>Officer</u>	<u>No.</u>	

Step 4 The arresting officer will hold the numbered side of the field arrest envelope in front of the arrestee so the number on the envelope will be visible in the picture. Arresting officer will stand next to the arrestee while picture is taken.

Step 5 A member of the processing team will take a polaroid picture of the arresting officer together with the arrestee. Also, included in this picture will be any confiscated weapon (e.g., handgun) for which the arrestee will be charged.

Step 6 The arrestee will be placed in a police vehicle by the transportation team for transfer to a detention facility.

Step 7 It is the responsibility of the processing team to review the field arrest envelope for completeness and placement of the polaroid picture and any small weapon into the field arrest envelope.

Step 8 The processing team will give the field arrest envelope and any recovered property to be used as evidence to the transportation team who is responsible for transferring both, along with the arrestee, to a detention facility.

e. Upon arrival at the detention facility, arrestees will be placed in a holding area. The field arrest envelope(s) and any evidence for court will be given to Detention Personnel. The transportation team will then return to service.

f. Detention Unit Personnel will:

- (1) Identify individuals by calling their name and comparing the picture and numbered handcuff.
- (2) Complete the G.O.S. with the specific violation as listed by arresting officer on the field arrest envelope using the appropriate legal terminology.
- (3) Place the arrestee's fingerprint on the G.O.S. in the designated space.
- (4) Print the arresting officer's name and serial number on the G.O.S. The officer can sign above his name prior to court. The court date will be in accordance to the officer's court group number.
- (5) File field arrest envelopes in alphabetical order by arresting officer's last name. Polaroid picture(s) taken will be included in the envelope.
- (6) Upon completion of the booking process, the bonding procedure will be explained to the individual.

## 2. Investigation Arrests

- a. Procedures as outlined in E., 1, a-e above, will be followed.
- b. Arresting officer will complete front side of field arrest envelope. In the space marked 'charge', officer will enter investigation arrest and name specific offense, e.g., arson, assault, etc.

- c. Arresting officer will obtain from the processing team a Form 176 P.D., Investigation Arrest Approval Form. This form will be transferred along with the arrestee.
- d. All investigation arrests must be approved by a supervisor before the actual booking of the arrestee.
- e. All person(s) arrested for investigation shall be transported to the Detention Unit, to be booked on the information from the field arrest envelope. Other reports, Form 100 P.D., etc., will be completed by arresting officer before he ends his tour of duty.
- f. It is the arresting officer's responsibility to complete all required reports, pertaining to his arrest and forward them to detention personnel as soon as the opportunity will allow.

### 3. Juvenile Apprehension

- a. The procedure for juvenile apprehension will be the same as outlined in E., 1, a-d, of this order.
- b. To adhere to the Juvenile Code of the State of Missouri, any child (a person under seventeen years of age) who is alleged to have violated a State Law or Municipal Ordinance, will be taken directly to the Juvenile Division.
- c. Upon arrival at the Juvenile Division, the transportation team will turn over their custody of the juvenile(s) and the field arrest envelope and any recovered property to Juvenile Division Personnel.
- d. The juvenile can be booked on the information from the field arrest envelope. The Form 100 P.D. and any other required reports will be completed and forwarded to the Juvenile Division by the arresting officer at his earliest convenience (before the end of his tour of duty).

## ANNEX D -- HOTEL SECURITY

### Republican Convention Security

#### A. Site Location

Command Post  
Second Floor  
300 West 11th Street

#### B. Designated Commanders

Telephone	467-5309
On-Session (1200 - 2400 hours)	<i>B/M</i> Maj. Rufus Evans (R-5500)
Off-Session (2400 - 1200 hours)	Maj. Gerald Kimmin (R-6500)

#### C. Time Frame

Commence - 1200 hours, August 14, 1976  
Termination - determined by the Commander of Convention Security

#### D. Mission

1. To provide security to the Republican National Committee Headquarters' hotel and those hotels which have been designated as candidates' hotels, hereafter referred to as primary hotels.
2. To serve as the communications link between the police command post and the primary hotels concerning matters needing police services.
3. To provide immediate police services as required within the capabilities of the police staffing.

E. Operation Responsibilities

1. The Hotel Security Commander will be responsible for the hotel security staff assigned to his command during conduct of the Republican National Convention.
2. The Hotel Security Commander will maintain communications with the hotel security staff and the Operations Commander in order to keep apprised of information that affects his functions; and, to keep the Operations Commander informed of conditions within his function.
3. The Hotel Security Commander will be responsible for maintaining complete reports on dignitary movements, special events, and crowd activity which could affect level of police staffing.
4. The Hotel Security Commander will maintain a complete up-to-date log on all activities within his function.
5. The Hotel Security Commander will ensure that personnel assigned to his function are on duty and indicate same on the Personnel Assignment Record form. Hours worked must be verified, approved, and forwarded to the Personnel Commander after each 12-hour shift.

F. Organization

The Hotel Security Staff is organized into three details per shift with a supervisor in charge of each detail. Designated personnel assignments shown as follows:

Appendix 1 - Raddison Muehlebach Hotel  
Republican National Committee Headquarters

Appendix 2 - Alameda Plaza Hotel  
Governor Reagan's Headquarters

Appendix 3 - Crown Center Hotel  
President Ford's Headquarters

APPENDIX 1 -- HOTEL SECURITY

Raddison Muehlebach Hotel Detail  
Republican National Convention

A. Site Location

Raddison Muehlebach Hotel  
Room 363  
Towers Side  
12th and Baltimore

Telephone 467-5312

B. Hotel Security Detail Assignments

1. On-Session (1300 - 0100 hours)

<u>Assignment</u>	<u>Radio Number</u>	<u>Personnel Assigned</u>
Site/Strike Force Supervisor	5501	Sgt. James T. Todd
Strike Force	5502 5503 5504	P.O. Richard J. Cunneen P.O. Chester R. Lucas P.O. Ben C. Eyre
Standing Post Supervisor	5509	Jas. Co. Sgt. Ronald Barney
Post #1 Baltimore Street Entrance	5510	Jas. Co. Dep. Ted Davis
Post #2 Wyandotte Street Entrance	5511	Jas. Co. Dep. Chris Campbell
Post #3 12th Street Entrance	5512	Jas. Co. Dep. Ritch Meadors
Post #4 Tunnel Door to Plaza Garage	5513	Jas. Co. Dep. Melvin Miller

2. Off-Session (0100 - 1300 hours)

<u>Assignment</u>	<u>Radio Number</u>	<u>Personnel Assigned</u>
Site/Strike Force Supervisor	6501	Sgt. Tom I. Bloomfield
Strike Force	6502	P.O. Ronald E. Leslie
	6503	P.O. Edward D. Coleman
	6504	P.O. Warren K. Davies
	6505	P.O. Melvin P. Beverlin
	6506	P.O. James F. Fitzgerald
	6507 <i>B/M</i>	P.O. Merle E. Mosby
6508	P.O. Gary P. Barvick	
Standing Post Supervisor	6509	Jas. Co. Sgt. Edward Huff
Post #1 Baltimore Street Entrance	6510	Jas. Co. Dep. William McGregor
Post #2 Wyandotte Street Entrance	6511	Jas. Co. Cpl. Terry McCarty
Post #3 12th Street Entrance	6512	Jas. Co. Dep. Ronald Wilk
Post #4 Tunnel Door to Plaza Garage	6513	Jas. Co. Dep. S. Craig Smith

C. Operation Responsibilities

1. The Site/Strike Force Supervisor will be responsible for over-all supervisory and directing of the hotel security contingent.
2. The Site/Strike Force Supervisor will ensure that all personnel under his direction perform in accordance with policies and procedures of the Kansas City, Missouri Police Department.
3. The Site/Strike Force Supervisor will maintain communications with the Hotel Security Commander in order to keep him apprised of information that affects his assignment.
4. The Strike Force will conduct periodic roving patrols as determined by the Site/Strike Force Supervisor.
5. The Strike Force will be responsive to problems occurring at the hotel and provide those police services as required.
6. Arrests, if necessary, will be handled by the Strike Force Detail consistent with the arrest procedures contained in this operational plan.
7. The Site/Strike Force Supervisor will maintain a complete up-to-date log on all activities within his function.



TAB A -- HOTEL SECURITY

Raddison Muehlebach Hotel  
 Personnel Requirements  
 Republican Convention Security

A. Total Personnel Requirements

1. Kansas City, Missouri Police Department

	<u>On Session</u>	<u>Off Session</u>	<u>Total</u>
a. Commanders	0	0	0
b. Sergeants	1	1	2
c. Police Officers/ Detectives	<u>3</u>	<u>7</u>	<u>10</u>
Total	4	8	12

2. Jackson County Sheriff's Department

	<u>On Session</u>	<u>Off Session</u>	<u>Total</u>
a. Commanders	0	0	0
b. Sergeants	1	1	2
c. Corporals	0	1	1
d. Deputies	<u>4</u>	<u>3</u>	<u>7</u>
Total	5	5	10

Grand Total                    9                    13                    22

APPENDIX 2 -- HOTEL SECURITY

Alameda Plaza Hotel Detail  
 Republican Convention Security

A. Site Location

Alameda Plaza Hotel  
 Wornall Road and Ward Parkway  
 Garden Terrace Level  
 Room #3

Telephone                    467-5311

B. Hotel Security Detail Assignments

1. On-Session (1300 - 0100 hours)

<u>Assignment</u>	<u>Radio Number</u>	<u>Personnel Assigned</u>
Site/Strike Force Supervisor	5515	Sgt. William D. Dycus
Strike Force	5516 5517 <i>BIM</i> 5518	P.O. Paul G. Williams P.O. Eldridge C. Johnson P.O. Robert E. Ostrander
Standing Post Supervisor	5525	Jas. Co. Sgt. Tom Lapor
Post #1 Main Doors	5526	Jas. Co. Dep. Gary Cain
Post #2 Wornall Street Door	5527	Jas. Co. Dep. Howard Anderson
Post #3 Convention Level Doors	5528	Jas. Co. Dep. Ronald Kellogg
Post #4 Parking Lots (roving)	5529	Jas. Co. Dep. John Peters

2. Off-Session (0100 - 1300 hours)

<u>Assignment</u>	<u>Radio Number</u>	<u>Personnel Assigned</u>
Site/Strike Force Supervisor	6515	Sgt. William F. Price
Strike Force	6516	Det. Joseph R. McCune
	6517	Det. Michael L. Travis
	6518	Det. Steven W. Barfield
	6519	Det. Paul W. Roberts
	6520	Det. Terry L. Rogers
	6521	Det. Donald E. Waymire
	6522	Det. David Spitcaufsky
Standing Post Supervisor	6525	Jas. Co. Lt. Wayne Hollingsworth
Post #1 Main Doors	6526	Jas. Co. Cpl. James Garrison
Post #2 Wornall Street Door	6527	Jas. Co. Dep. Greg Woods
Post #3 Convention Level Doors	6528 <i>B/M</i>	Jas. Co. Dep. Henry Mincey
Post #4 Parking Lots (roving)	6529	Jas. Co. Dep. James Truelove

C. Operation Responsibilities

1. The Site/Strike Force Supervisor will be responsible for over-all supervisory and directing of the hotel security contingent.
2. The Site/Strike Force Supervisor will ensure that all personnel under his direction perform in accordance with policies and procedures of the Kansas City, Missouri Police Department.
3. The Site/Strike Force Supervisor will maintain communications with the Hotel Security Commander in order to keep him apprised of information that affects his assignment.
4. The Strike Force will conduct periodic roving patrols as determined by the Site/Strike Force Supervisor.
5. The Strike Force will be responsive to problems occurring at the hotel and provide those police services as required.
6. Arrests, if necessary, will be handled by the Strike Force Detail consistent with the arrest procedures contained in this operational plan.
7. The Site/Strike Force Supervisor will maintain a complete up-to-date log on all activities within his function.

TAB A -- HOTEL SECURITY

Alameda Plaza Hotel  
 Personnel Requirements  
 Republican Convention Security

A. Total Personnel Requirements

1. Kansas City, Missouri Police Department

	<u>On Session</u>	<u>Off Session</u>	<u>Total</u>
a. Commanders	0	0	0
b. Sergeants	1	1	2
c. Police Officers/ Detectives	<u>3</u>	<u>7</u>	<u>10</u>
Total	4	8	12

2. Jackson County Sheriff's Department

	<u>On Session</u>	<u>Off Session</u>	<u>Total</u>
a. Commanders	0	1	1
b. Sergeants	1	0	1
c. Corporals	0	1	1
d. Deputies	<u>4</u>	<u>3</u>	<u>7</u>
Total	5	5	10
Grand Total	9	13	22

APPENDIX 3 -- HOTEL SECURITY

Crown Center Hotel Detail  
 Republican Convention Security

A. Site Location

Crown Center Hotel  
 One Pershing Road  
 Crown Center Security Office  
 Basement Level

Telephone 467-5310

B. Hotel Security Detail Assignments

1. On-Session (1300 - 0100 hours)

<u>Assignment</u>	<u>Radio Number</u>	<u>Personnel Assigned</u>
Site/Strike Force Supervisor	5530	Sgt. Ronald A. Robinette
Strike Force	5531 <i>BIM</i> 5532 5533 <i>SSA/M</i>	P.O. Jewell E. Thompson, Jr. P.O. Terry R. Uetrecht P.O. Michael Medina
Standing Post Supervisor	5540	Jas. Co. Capt. Eugene Phillips
Post #1 (Ramp Door West Lower Dock Entrance)	5541	Jas. Co. Dep. Michael Buffalow
Post #2 (North Main Entrance Doors)	5542	Jas. Co. Dep. Tom Campbell
Post #3 (Roving in Main Lobby)	5543	Jas. Co. Dep. Chester Kimball

<u>Assignment</u>	<u>Radio Number</u>	<u>Personnel Assigned</u>
Post #4 (East Hall of East-West Hallway - North Main Lobby)	5544 <i>B/M</i>	Jas. Co. Dep. Anthony Sullivan
Post #5 (North Entrance on Grand Avenue)	5545	Jas. Co. Det. Harl Morris
Post #6 (1st Floor Sliding Glass Doors From Retail Shop Area)	5546	Jas. Co. Det. James Webb
Post #7 (3rd Floor Multimedia Entrance Doors)	5547	Jas. Co. Dep. Louis Johnson
Post #8 (4th Floor West Door to Games Deck)	5548	Jas. Co. Dep. Kent McGregor
Post #9 (5th Floor Exit Door on West Side of Meeting Rooms)	5549 <i>W/F</i>	Jas. Co. Dep. <i>B</i> nice Tye

2. Off-Session (0100 - 1300 hours)

<u>Assignment</u>	<u>Radio Number</u>	<u>Personnel Assigned</u>
Site/Strike Force Supervisor	6530 <i>B/M</i>	Sgt. John L. Layton
Strike Force	6531	P.O. Melvin D. Rains
	6532 <i>B/M</i>	P.O. Frederic Smith
	6533	P.O. John W. Walker
	6534	P.O. Byron L. Payne
	6535 <i>B/M</i>	P.O. James P. Nunn
	6536	P.O. Carl R. Brenneman, Jr.
	6537	P.O. Carl W. Fordyce, Jr.
Standing Post Supervisor	6540	Jas. Co. Capt. Carl Foster

<u>Assignment</u>	<u>Radio Number</u>	<u>Personnel Assigned</u>
Post #1 (Ramp Door West Lower Dock Entrance)	6541	Jas. Co. Cpl. Clarence Mullen
Post #2 (North Main Entrance Doors)	6542	Jas. Co. Dep. Jerry Hays
Post #3 (Roving in Main Lobby)	6543	Jas. Co. Dep. Phillip Hale
Post #4 (East Hall of East-West Hallway - North Main Lobby)	6544	Jas. Co. Dep. Rodney Dehmer
Post #5 (North Entrance on Grand Avenue)	6545	Jas. Co. Dep. Walter Worthley
Post #6 (1st Floor Sliding Glass Doors From Retail Shop Area)	6546	Jas. Co. Cpl. Harry Hunt
Post #7 (3rd Floor Multimedia Entrance Doors)	6547	Jas. Co. Det. Rex McGraw
Post #8 (4th Floor West Door to Games Deck)	6548	Jas. Co. Dep. Paul Campbell
Post #9 (5th Floor Exit Door on West Side of Meeting Rooms)	6549 <i>B/M</i>	Jas. Co. Cpl. Henderson Ratliff

C. Operation Responsibilities

1. The Site/Strike Force Supervisor will be responsible for over-all supervisory and directing of the hotel security contingent.
2. The Site/Strike Force Supervisor will ensure that all personnel under his direction perform in accordance with policies and procedures of the Kansas City, Missouri Police Department.
3. The Site/Strike Force Supervisor will maintain communications with the Hotel Security Commander in order to keep him apprised of information that affects his assignment.
4. The Strike Force will conduct periodic roving patrols as determined by the Site/Strike Force Supervisor.
5. The Strike Force will be responsive to problems occurring at the hotel and provide those police services as required.
6. Arrests, if necessary, will be handled by the Strike Force Detail consistent with the arrest procedures contained in this operational plan.
7. The Site/Strike Force Supervisor will maintain a complete up-to-date log on all activities within his function.

TAB A -- HOTEL SECURITY

Crown Center Hotel  
 Personnel Requirements  
 Republican Convention Security

A. Total Personnel Requirements

1. Kansas City, Missouri Police Department

	<u>On Session</u>	<u>Off Session</u>	<u>Total</u>
a. Commanders	0	0	0
b. Sergeants	1	1	2
c. Police Officers/ Detectives	<u>3</u>	<u>7</u>	<u>10</u>
Total	4	8	12

2. Jackson County Sheriff's Department

	<u>On Session</u>	<u>Off Session</u>	<u>Total</u>
a. Commanders	1	1	2
b. Sergeants	0	0	0
c. Corporals	0	3	3
d. Deputies/Detectives	<u>9</u>	<u>6</u>	<u>15</u>
Total	10	10	20

Grand Total                      14                      18                      32

APPENDIX 4 -- HOTEL SECURITY

Organizational Chart  
Republican Convention Security

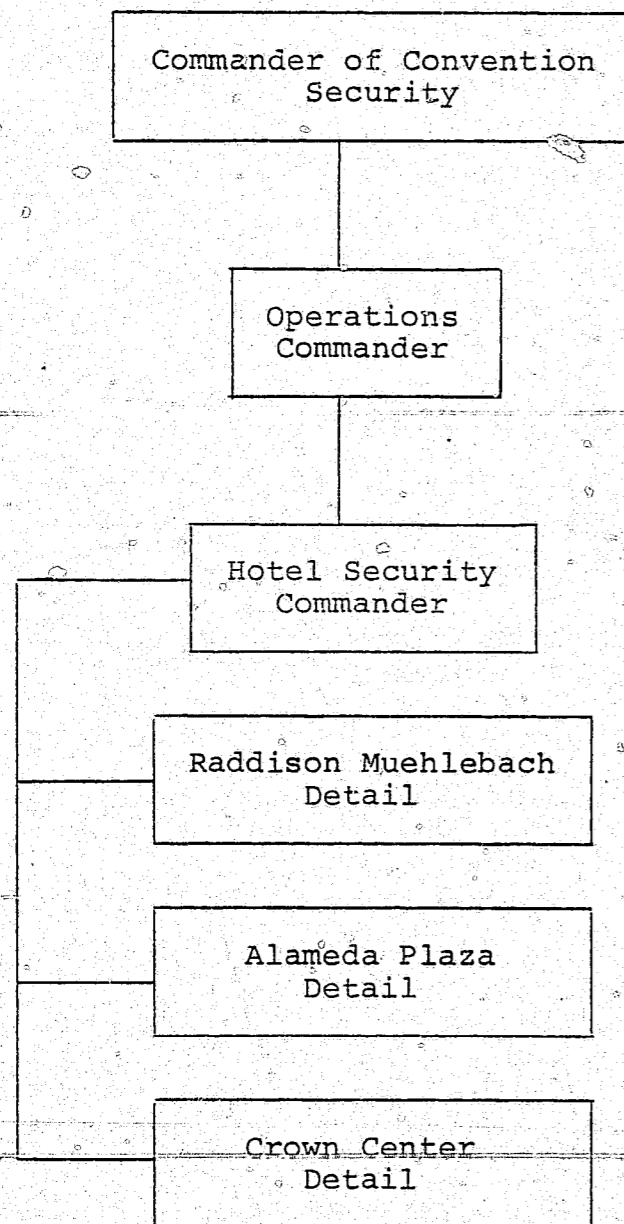

APPENDIX 5 -- HOTEL SECURITY

Personnel Requirements  
Republican Convention Security

A. Total Personnel Requirements

1. Kansas City, Missouri Police Department

	<u>On Session</u>	<u>Off Session</u>	<u>Total</u>
a. Commanders	1	1	2
b. Sergeants	3	3	6
c. Police Officers/ Detectives	9	21	30
Total	13	25	38

2. Jackson County Sheriff's Department

	<u>On Session</u>	<u>Off Session</u>	<u>Total</u>
a. Commanders	1	2	3
b. Sergeants	2	1	3
c. Corporals	0	5	5
d. Deputies/Detectives	17	12	29
Total	20	20	40

Grand Total 33 45 78

APPENDIX 6 -- HOTEL SECURITY

General Guidelines and Instructions  
Republican Convention Security

A. Where to Report

Personnel assigned to hotel security will report to the Assembly Area, National Guard Armory, 7600 Ozark Road.

B. When to Report

Thirty minutes prior to commencing duty.

C. Attire

Summer police uniform with soft hats.

D. Parking

Parking for private vehicles will be provided at the assembly area.

E. Communications

Personnel assigned to Strike Force Detail will operate on City-Wide frequency.

Personnel assigned to Standing Post Detail will operate on Jackson County Sheriff frequency.

ANNEX E -- INTELLIGENCE

Republican Convention Security

A. Site Location

Command Post  
Second Floor  
300 West 11th Street

B. Designated Commanders

Telephone 467-5304  
842-6525 Ext. 255

On-Session (1200 - 2400 hours) Capt. Herbert McCoy  
(R-5550)

Off-Session (2400 - 1200 hours) Major Robert Jenkins  
(R-6550)

C. Time Frame

1. Commence - 1200 hours, August 14, 1976
2. Termination - determined by the Commander of Convention Security

D. Mission

1. To gather all available intelligence information and data, and after analyzing same, provide such to the Commander of Convention Security so he may utilize such to direct, coordinate, and control the police security operations during conduct of the Republican National Convention.
2. To provide a staffed element which will act as the central point for the reception and analysis of all available intelligence data prior to and during the Republican National Convention.

E. Operation Responsibilities

1. The Intelligence Commander will be under the control and supervision of the Operations Commander.
2. Will be responsible for the Intelligence Center operations; and more specifically, responsible for the performance and conduct of the Intelligence staff.
3. Will maintain that established liaison and rapport with the intelligence community outside the local Kansas City area, and not involved in the convention, in order to facilitate the flow of information to and from the intelligence community.
4. Will ensure that all raw intelligence information gathered is rapidly collated, analyzed, and disseminated to the proper police function, and when appropriate, to the U.S. Secret Service and/or F.B.I.
5. Will strive to maintain a continued harmonious working relationship with those other intelligence agencies involved in the convention.
6. Will ensure that personnel assigned to the Intelligence function are on duty and indicate same on the Personnel Assignment Record Form. Hours worked must be verified, approved, and forwarded to the Personnel Commander after each 12 hour shift.

F. Organization

The Intelligence Staff is organized into three basic elements. These include the Intelligence Center Staff, Field Intelligence Staff, and Convention Site Staff.

The Field Intelligence Staff and the Convention Site Staff will be in almost all cases teamed with agents from the U.S. Secret Service. Thus the term team was developed and designates these integrated assignments.

G. Intelligence Staff

1. Personnel Assigned

a. Intelligence Center Staff

Telephone 467-5305  
842-6525 Ext. 255

On-Session (1200 - 2400 hours)

<u>Assignment</u>	<u>Radio No.</u>	<u>Personnel Assigned</u>
Supervisor	5551	Sgt. Larry Weishar
M.S.H.P. Intelligence Liaison	5552 (MSHP)	Capt. Clarence Maddox
M.S.H.P. Supv.	5553 (MSHP)	Cpl. William Bell
Kansas Bureau of Inv. (KBI) Intelligence Liaison	5554	Mr. Jack Williams
Law Enforcement Intelligence Unit Officer	5555	Det. Emmet Kenney
Analysts	-	<i>W/F</i> (KBI) Mary Lou McPhail
Clerical	-	<i>W/F</i> Civ. Cheri Van Kirk

Off-Session (2400 - 1200 hours)

<u>Assignment</u>	<u>Radio No.</u>	<u>Personnel Assigned</u>
Supervisor	6551	Sgt. Billy Trollope
M.S.H.P. Intelligence Liaison	6552 (MSHP)	Lieut. Roy Fluegel
M.S.H.P. Supv.	6553 (MSHP)	Sgt. Harold Battmer
K.B.I. Intelligence Liaison	6554	Mr. Chuck Sexson
Analysts	-	<i>W/F</i> (KBI) Janet Henning
Clerical	-	<i>W/F</i> Civ. Myrtle Evans



b. Field Intelligence Staff

On-Session (1300 - 0100 hours)

<u>Assignment</u>	<u>Radio No.</u>	<u>Personnel Assigned</u>
Mobile Super- visors Teams	5556	Inv. Harold Nichols
	5557	Det. John Miller
Mobile Response Teams	5558	Inv. Robert Arnold
	5559	<i>BIM</i> Inv. Charles Lidge
	5560	Inv. Galen Heiman
Hotel Intelli- gence Teams	5561	Det. Clark Hamilton
	5562	P.O. Albert Purtle
Investigation Teams	5563	Inv. Thomas Walker
	5564	P.O. John Fraise
Protectee Movement Teams	5565 (MSHP)	Sgt. Robert Anderson
	5566 (MSHP)	Sgt. Robert Threlkeld
	5567 (MSHP)	Sgt. James Wheeler
Intelligence Scout Cars	5568	Sgt. Michael Chase
	5569	<i>BIM</i> Det. Tommy Peterson

Off-Session (0100 - 1300 hours)

<u>Assignment</u>	<u>Radio No.</u>	<u>Personnel Assigned</u>
Mobile Super- visors Team	6555	Det. Lee Floyd Jr.
Mobile Response Team	6556	Det. John Oyler
Hotel Intelli- gence Teams	6557	P.O. Michael Mesh
	6558 (MSHP)	Sgt. Wayne Murphy
Intelligence Scout Cars	6559	Det. Tommy Noel
	6560	Inv. Lynn Kinder

c. Convention Site Staff

On-Session (1300 - 0100 hours)

<u>Assignment</u>	<u>Radio No.</u>	<u>Personnel Assigned</u>
Interior Site Team (Roving)	5570 (MSHP)	Sgt. Robert North
Exterior Site Team (Doors & Entrances)	5571	Inv. Jon Perry
Exterior Site Team (Roving & Security Fence)	5572	Det. Douglas Miller
Exterior Security Fence Mobile Team	5574	P.O. Gary Jenkins

Off-Session (0100 - 1300 hours)

<u>Assignment</u>	<u>Radio No.</u>	<u>Personnel Assigned</u>
Exterior Site Team (Roving & Security Fence)	6561 (MSHP)	Sgt. Donald Wells

## 2. Operation Responsibilities

### a. Intelligence Center Staff

- 1) The Intelligence Center staff will be under the direct supervision of the Intelligence Commander and will be responsible for the administrative and operational needs necessary to ensure the mission.
- 2) The Supervisor will assist the Intelligence Commander in directing and controlling the work of the Intelligence Center Staff.
- 3) The Supervisor will coordinate and be responsible for the dispatching of paired mobile teams with the U.S. Secret Service.
- 4) The Missouri State Highway Patrol (M.S.H.P.) Liaison is responsible for the M.S.H.P. personnel assigned to the Intelligence function; and shall receive and pass-on (to the Intelligence Commander) information provided him from his established information sources.
- 5) The Kansas Bureau of Investigation (KBI) Liaison will be responsible for the KBI personnel assigned to the Intelligence function; and shall receive and pass-on (to the Intelligence Commander) information provided him from his established information sources.
- 6) The Analysts will be responsible for the analysis of raw intelligence data, and upon completing analysis, provide the results of such to the Intelligence Commander.
- 7) The Intelligence Center Staff will be responsible for maintaining charts, log of events, reports, graphs, and plotter boards. The Intelligence Commander may require to ensure mission fulfillment.

### b. Field Intelligence Staff

- 1) Mobile Intelligence Supervisory Teams will respond to major incidents (demonstrator gatherings, demonstrator movements, conflicts or confrontations between police and demonstrators, delegates and demonstrators, etc.) and evaluate. Intelligence data derived from such evaluation will be submitted to the Intelligence Center via telephone or radio - then an appropriate report made and forwarded to the Intelligence Center.
- 2) Other mobile teams and scout cars will be assigned to geographic areas of Kansas City, Missouri and are charged with the responsibilities as the Supervisory Teams in #1 above.
- 3) Hotel Intelligence Teams are assigned to protectee hotels in order to gather intelligence information which would allow the police and Secret Service to better fulfill their protective mission. Teams will report any information via telephone or police radio. The appropriate report will be completed and forwarded to the Intelligence Center.
- 4) Protectee Movement Teams are assigned to Delegate and V.I.P. motorcade routes and are charged with the same responsibilities as in #3 above.
- 5) Scout Car Teams will be responsible for monitoring demonstrations and demonstrator activities. They will provide the Operations Commander information on demonstrator movements (e.g., streets and direction of travel, destination if known), the size and demeanor of demonstration groups whether in movement or at a stationary location, and information on group name or names if known.

### c. Convention Site Staff

- 1) The designated Convention Site (Kemper Arena) Teams are responsible for gathering intelligence information in and around the convention site. Reporting procedures are the same as the Field Intelligence Staff.

APPENDIX 1 -- INTELLIGENCE

Organizational Chart  
Republican National Convention

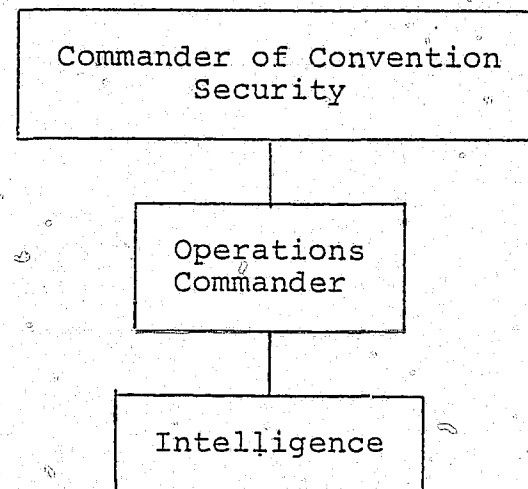

APPENDIX 2 -- INTELLIGENCE

Personnel Requirements  
Republican Convention Security

A. Total Personnel Requirements (K.C.Mo.P.D.)

	<u>On Session</u>	<u>Off Session</u>	<u>Total</u>
Commanders	1	1	2
Sergeants	2	1	3
P.O. Inv. & Det.	14	5	19
Civilians	<u>1</u>	<u>1</u>	<u>2</u>
Total	18	8	26

B. Total Personnel Requirements (M.S.H.P.)

	<u>On Session</u>	<u>Off Session</u>	<u>Total</u>
Commanders	1	1	2
Sergeants/Corporals	<u>4</u>	<u>4</u>	<u>8</u>
Total	5	5	10

C. Total Personnel Requirements (K.B.I.)

	<u>On Session</u>	<u>Off Session</u>	<u>Total</u>
Agents	1	1	2
Civilian Analysts	<u>1</u>	<u>1</u>	<u>2</u>
Total	2	2	4
Grand Total	25	15	40

APPENDIX 3 -- INTELLIGENCE

General Guidelines & Instructions  
Republican Convention Security

A. Where to Report

Commanders & Intelligence  
Center Staff:

Command Post  
Second Floor  
300 W. 11th Street

Field & Convention  
Site Staff:

Assembly Area  
National Guard Armory  
7600 Ozark Road

B. When to Report

1. Intelligence Commanders: Previously designated
2. All other Intelligence Personnel: Thirty minutes prior to commencing duty.

C. Attire

Civilian Clothing: type will depend on assignments and shall be determined by the Intelligence Commander.

D. Parking

Parking for private vehicles will be provided at assembly area.

E. Communications

1. Intelligence staff will operate on the Kansas City, Missouri Police Department City-Wide frequency. Utilization of the intelligence frequencies will be used when need dictates.
2. Field personnel teamed with Secret Service personnel, who will be equipped with radios on Secret Service frequencies, will be subject to calls from the K.C.P.D. Intelligence Center by use of the direct phone line to the Intelligence Center of the Secret Service Command Post.
3. Communications between field personnel can be accomplished by use of the Intelligence frequencies for privacy.
4. Due to the nature of intelligence gathering, most contact with field personnel, for the purposes of assignments, will be handled over telephones.

"CONTINGENCY PLAN"

ANNEX F -- INVESTIGATIONS

Republican Convention Security

A. Site Location

Police Headquarters Building  
1125 Locust

B. Designated Commanders

Telephone 842-6525, Ext. 401

On-Session Maj. Sidney A. Harlow  
(0800 - 2000 hours) (R-4)

Off-Session Maj. James F. Campbell  
(2000 - 0800 hours) (R-1000)

C. Time Frame

1. Commence - Begin convention operations at 0800  
hours on Saturday, August 14, 1976.

2. Termination - Determined by the designated Commander  
of Convention Security or the Chief of  
Police.

3. Hours - Divided into two 12-hour shifts:

On-Session, 0800 - 2000 hours  
Off-Session, 2000 - 0800 hours

D. Mission

The identification, apprehension, and prosecution of  
lawbreakers, and the proper disposition of all assigned  
cases.

E. Operation Responsibilities

The Investigations Bureau will continue normal opera-  
tional functions until such time that convention related  
investigations require their assistance. At that time,  
the Investigations Bureau shall assist in the continuous  
follow-up investigation and prosecution of offenders.

APPENDIX 1 -- INVESTIGATIONS

Regional Criminalistics Laboratory  
Republican Convention Security

A. Site Location

Regional Criminalistics Laboratory  
2100 North Noland Road

Telephone 836-4800

B. Designated Director

Civ. Gary R. Howell  
(R-1601)

C. Time Frame

Laboratory personnel will maintain normal eight-hour shifts until the need requires longer hours.

D. Mission

To provide scientific processing and analysis of physical evidence.

E. Operation Responsibilities

1. Laboratory personnel will function in their normal capacity until there is a request for their assistance. At that time, the normal procedure, for requesting laboratory personnel, shall be followed.
2. Laboratory personnel shall, upon receiving a request for their services aid, assist in the processing of a crime scene and/or physical evidence.

ANNEX G -- LIAISON

Republican Convention Security

A. Site Location

Command Post  
Second Floor  
300 West 11th Street

B. Designated Commanders

Telephone 467-5327

On-Session (1200 - 2400 hours) Maj. Dorsey Fleming  
(R-5600)

Off-Session (2400 - 1200 hours) Capt. Richard McKiddy  
(R-6600)

Other liaison positions will be designated in the Appendix appropriate to their functional responsibility.

C. Time Frame

Commence - 1200 hours, August 14, 1976

Termination - determined by the designated commander of Convention Security.

Hours - the hours of the liaison staff (1300 - 0100 hours) are one hour later than those of the Liaison Commander.

D. Mission

Provide a central command and staff location for liaison and coordination between the Kansas City, Missouri Police Department and other organizations involved in the conduct of the Republican National Convention.

E. Operation Responsibilities

1. Shall perform at the discretion of the Operations Commander and provide/relay information to assist him in directing, coordinating, and controlling police security operations.
2. Shall be responsible for the performance and conduct of the liaison staff.
3. Shall maintain telephone contact with the liaison staff and ensure that information of vital concern is communicated to the Operations Commander, and provide functional commanders in the Command Post with information relevant to their responsibilities.
4. Shall call (daily) the Chief of Police of each agency with manpower committed to the Kansas City Police Department and keep them apprised of the status of security operations and any specific incidents involving their personnel.
5. Shall ensure that a daily roll call briefing is conducted at the National Guard Armory. The Liaison Commander may do this himself or designate someone in the liaison staff to do this at the armory.
6. Shall ensure that personnel assigned to his function are on duty and indicate same on the Personnel Assignment Record Form. Hours worked must be verified and approved and forwarded to the Personnel Commander after each twelve-hour shift.
7. Shall maintain a complete up-to-date log of all activities within his function.

F. Organization

1. The liaison positions are as follows:

Private Security  
Republican Party  
Kansas City, Kansas Police Department  
Secret Service  
Missouri National Guard

2. Names of the liaison staff, telephone numbers, locations, and other pertinent information are listed in the specific appendix for their function.

APPENDIX 1 -- LIAISON

Private Security  
Republican Convention Security

A. Site Location

Burns, Command Post  
Press Suite, West Concourse  
Kemper Arena  
1800 Genessee

B. Personnel Assigned

Telephone	467-5329
On-Session (1300 - 0100 hours)	Sgt. Lloyd Cooper (R-5601)
Off-Session (0100 - 1300 hours)	None

C. Operation Responsibilities

1. Will be under the control and supervision of the Liaison Commander.
2. Will keep the Liaison Commander informed of private security operations affecting the police department during the convention.
3. Will convey requests from private security for police assistance to the On-Site Commander when such requests are of a routine operational nature pertaining to the convention site.
4. Will maintain a complete up-to-date log of all activities within his function.

D. Background Information - Private Security

By contractual agreement with the Republican National Committee, the Burns Security Agency has the primary security obligation within the confines of the convention site. Included in the site are: Kemper Arena, Governor's Exposition Building, American Royal Arena, and all surrounding grounds enclosed by the security fence. As such, they have been designated to handle ushering, credential checking, entrance security at the fence gates and at the doors to Kemper Arena. The police personnel assigned to the Convention Site will be responsible to assist the Burns Security Agency when appropriate and handle all matters that require police powers.

APPENDIX 2 -- LIAISON

Republican National Committee  
Republican Convention Security

A. Site Location

Municipal Auditorium (Offices)  
Room #600  
6th Floor

B. Personnel Assigned

Telephone	467-5330
On-Session (1300 - 0100 hours)	Capt. Floyd Barch (R-5602)
Off-Session (0100 - 1300 hours)	Sgt. John Nelson (R-6602)

C. Operation Responsibilities

1. Will be under the control and supervision of the Liaison Commander.
2. Will convey requests from the Republican National Committee for police assistance to the Liaison Commander or to the appropriate element of the police department if the request is of a routine operational nature.
3. Will keep the Liaison Commander informed of changes and decisions made by the Republican National Committee which may have an affect on police operations during the convention.
4. Will maintain a complete up-to-date log of all activities within his function.



APPENDIX 3 -- LIAISON

Kansas City, Kansas Police Department  
Republican Convention Security

A. Site Location

Civil Defense Center  
City Hall  
7th and Ann  
Kansas City, Kansas

B. Personnel Assigned

Telephone	467-5331
On-Session (1300 - 0100 hours)	Capt. Robert McAtee (R-5603)
Off-Session (0100 - 1300 hours)	Sgt. Donald Lyon (R-6603)

C. Operation Responsibilities

1. Will be under the control and supervision of the Liaison Commander.
2. Will keep the Liaison Commander informed of police operations in Kansas City, Kansas with particular emphasis on matters affecting the Kansas City, Missouri Police Department and problems occurring on the west side of the convention site security fence in Kansas City, Kansas.
3. Will maintain a complete up-to-date log of all activities within his function.

APPENDIX 4 -- LIAISON

Secret Service  
Republican Convention Security

A. Site Location

Live Stock Exchange Building  
Room #905  
1600 Genessee

B. Personnel Assigned

Telephone	467-5332
On-Session (1300 - 0100 hours)	Sgt. James Doolan (R-5604)
Off-Session (0100 - 1300 hours)	Sgt. Ronald Canaday (R-6604)

C. Operation Responsibilities

1. Will be under the control and supervision of the Liaison Commander.
2. Will convey requests from the Secret Service for police assistance to the Liaison Commander or to the appropriate element of the police department if the request is of a routine operational nature.
3. Will keep the Liaison Commander informed of changes and decisions made by the Secret Service which may have an affect on police operations during the convention.
4. Will maintain a complete up-to-date log of all activities within his function.

**CONTINUED**

**2 OF 3**



APPENDIX 7 -- LIAISON

Personnel Requirements  
Republican Convention Security

A. Total Personnel Requirements

	<u>On Session</u>	<u>Off Session</u>	<u>Total</u>
1. Commanders	4	2	6
2. Sergeants	<u>2</u>	<u>3</u>	<u>5</u>
Total	6	5	11

APPENDIX 8 -- LIAISON

General Guidelines and Instruction  
Republican Convention Security

A. Where to Report

National Guard Armory  
7600 Ozark Road

B. When to Report

Thirty minutes prior to tour of duty.

C. Attire

Summer police uniform with soft hat for all Liaison functions except for Private Security Liaison--who will wear civilian attire, business suit and tie.

D. Parking/Transportation

Members assigned to liaison positions will utilize a police car from the Logistics Motor Pool at the Armory. Personnel reporting for duty will drive to the location of assignment; personnel completing their tour of duty will return the vehicle to the motor pool upon completion of the shift change.

E. Communications

The City-Wide frequency will be utilized by personnel assigned to convention security.

ANNEX H -- PERSONAL SECURITY

Republican Convention Security

A. Site Location

Command Post  
Second Floor  
300 West 11th Street

B. Designated Commanders

Telephone 467-5303

On-Session Maj. Lee T. Floyd  
(1200 - 2400 hours) (R-5650)

Off-Session Maj. Julian R. Hulett  
(2400 - 1200 hours) (R-6650)

C. Time Frame

Commence - 1200 hours, August 14, 1976

Termination - determined by the Commander of Convention Security

D. Mission

1. To provide personal security to those government and political officials who may warrant such protection.
2. To provide the liaison link between the Kansas City, Missouri Police Department and Federal and private security agencies having the primary protection responsibility.

E. Operation Responsibilities

1. The Personal Security Commander will be responsible for the personal security staff assigned to his command during conduct of the Republican National Convention.
2. Will coordinate personal security matters with the protective service details of those government and political officials who have same, either upon request or on a need basis.
3. All requests for personal security detail assignments will be coordinated through the Personal Security Commander and approved by the Operations Commander prior to fulfilling.
4. Will maintain communications with the personal security staff and the Operations Commander in order to keep apprised of information that affects his function; and, to keep the Operations Commander informed of conditions within his function.
5. Will assign a "code name" to each official requiring personal security in order that the code name may be used in lieu of the official's lawful name in radio communications. Such code names will be provided to the Operations Commander.
6. Will ensure that the personnel assigned to his function are familiar with their responsibilities; and, most especially, ensure that the Personal Security Staff are familiar with the Candidate and V.I.P. motorcade routes.
7. Will maintain a complete up-to-date log of all activities within his function.
8. Will ensure that personnel assigned to his function are on duty and indicate same on the Personnel Assignment Record form. Hours worked must be verified, approved, and forwarded to the Personnel Commander after each 12-hour shift.

F. Organization

The Personal Security Detail is organized into nine teams per shift.

G. Personal Security Team Assignments

1. On-Session (1300 - 0100 hours)

<u>Assignment</u>	<u>Radio Number</u>	<u>Personnel Assigned</u>
Team A	5651 5652	Det. Peter Edlund Det. William Schweitzer
Team B	5653 5654	Det. William Cronley Det. Michael Singleton
Team C	5655 5656	Det. Delbert Gibson Det. Garrett Smith
Team D	5657 5658	Det. John Kerby, Jr. Det. Donald Lanning
Team E	5659 5660	Det. Chester Rice, Jr. Det. Jerry Hensley
Team F	5661 5662	Det. William Massock Det. William Mynatt
Team G Reserve	5663 5664	Det. Bernard Gowin Det. Donald Huggins
Team H Reserve	5665 5666	Det. Billy Witcig <i>B/M</i> Det. Anderson Smith
Team I Reserve	5667 5668	Det. Fred Wente, II Det. Gerald Cox

2. Off-Session (0100 - 1300 hours)

<u>Assignment</u>	<u>Radio Number</u>	<u>Personnel Assigned</u>
Team A	6651 6652	Det. Thomas Lyndon Det. Thomas Marquis
Team B	6653 6654	Det. Donald Grasher <i>B/M</i> Det. Robert Carrington
Team C	6655 6656	Det. Michael Lanigan Det. Bobbie Thurman
Team D	6657 6658	Det. Robert Sanders Det. Darrell Kuhn
Team E	6659 6660	<i>B/M</i> Det. Andrew Braden Det. Roger Gibson
Team F	6661 6662	Det. Charles Fortner Det. Lawrence Keller
Team G Reserve	6663 6664	Det. Robert Swanson Det. Ronald Whorten
Team H Reserve	6665 6666	Det. Paul Corbett Det. Cecil O'Rear
Team I Reserve	6667	Det. Merle Hoffman

APPENDIX 1 -- PERSONAL SECURITY

Organizational Chart  
Republican Convention Security

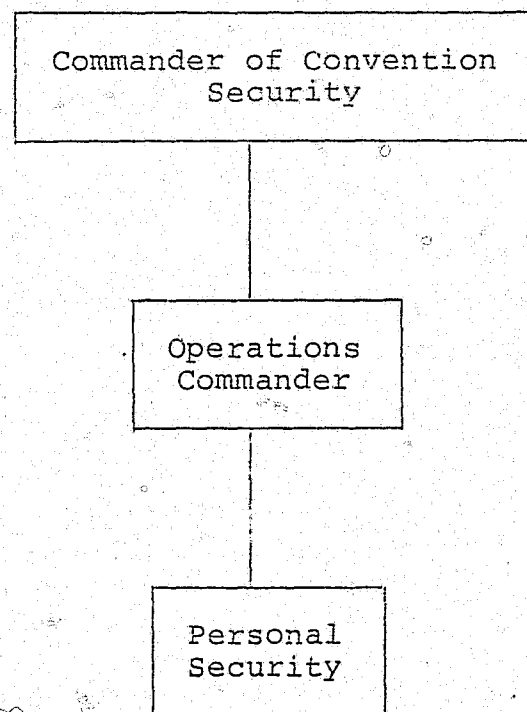

APPENDIX 2 -- PERSONAL SECURITY

Personnel Requirements  
Republican Convention Security

A. Total Personnel Requirements

	<u>On Session</u>	<u>Off Session</u>	<u>Total</u>
Commanders	1	1	2
Detectives	<u>18</u>	<u>17</u>	<u>35</u>
Total	19	18	37

APPENDIX 3 -- PERSONAL SECURITY

General Guidelines and Instructions  
Republican Convention Security

A. Where to Report

Teams not assigned to a dignitary will report to the assembly area, National Guard Armory. Shift change for teams will be conducted at the assembly area unless duties prohibit.

B. When to Report

Thirty minutes prior to commencing duty

C. Attire

Civilian suit and tie

D. Parking

Parking for private vehicles will be provided at the assembly area.

E. Communications

Personal Security Staff will operate on City-Wide frequency.

ANNEX I -- PERSONNEL

Republican Convention Security

A. Site Location

National Guard Armory  
N.C.O. Lounge, Second Floor  
7600 Ozark Road

B. Designated Commanders

Telephone	467-5343
On-Session (1100 - 2300 hours)	Maj. Larry Joiner (R-5700)
Off-Session (2300 - 1100 hours)	Capt. Michael MacMahon (R-6700)

C. Time Frame

1. Commence - 1100 hours, August 14, 1976
2. Termination - determined by the commander of Convention Security.
3. Hours - On-Session, 1100 - 2300 hours  
Off-Session, 2300 - 1100 hours

Shift hours for Personnel Commanders and Personnel Staff will be as designated above to allow for briefings and to maintain the necessary continuity of personnel records.



D. Mission

1. To provide those personnel services necessary to ensure fulfillment of the overall mission of Republican Convention Security.
2. To provide accurate personnel time records for all personnel assigned to Convention Security.

E. Operation Responsibilities

1. The Personnel Commander will be responsible for the personnel assigned to his command during conduct of the Republican National Convention.
2. Shall ensure that all work time is accurately recorded during conduct of Convention Security.
3. Shall be responsible for the approval of all Forms 409 P.D. "Overtime Pay Request Form" and Forms 3026 P.D. "Work Time Record."
4. Will keep the Operations Commander apprised of the personnel operations during conduct of the Convention.
5. Shall maintain a personnel roster indicating the current convention assignment of all personnel.
6. Shall maintain an emergency notification roster for all agencies with personnel assigned to Convention Security. In the event it becomes necessary to make an emergency notification involving an injury or illness of an outside agency officer, such shall be done through their home agency.
7. Shall maintain liaison with Research and Menorah Hospitals in the event of illness or an injury to any officer who is being treated at either hospital. In addition, the Personnel Commander shall ensure that the appropriate Workmen's Compensation or insurance reports are completed if need dictates.
8. Shall maintain a log of events to be completed at the end of each shift.
9. Shall employ any administrative flexibility necessary to ensure mission fulfillment.

10. Shall be responsible for the Reserve Pool and deploy the personnel assigned to such upon approval of the Operations Commander.
11. Shall maintain liason with the Detention Unit and the Municipal Courts to ensure that notification of court appearances for convention related arrests are received and passed on to the officers concerned.

F. Organization

The personnel contingent shall be organized into two shifts, on-session and off-session. Each shift will have a commander, sergeant, police officer, and civilian clerks. One location will be utilized for the personnel function.

G. Personnel Staff

Telephone 467-5344

1. Personnel Assigned

a. On-Session (1100 - 2300 hours)

Assignment	Radio Number	Personnel Assigned
Supervisor	5701 5702	Sgt. Billy Richardson P.O. Larry Bennett W/F Civ. Lova Kistler B/F Civ. Jacqueline Peace W/F Civ. Vickie Dickerson
M.S.H.P.	5703 (MSHP)	H.P. Sgt. W. Larry Baucom

b. Off-Session (2300 - 1100 hours)

Assignment	Radio Number	Personnel Assigned
Supervisor	6701 6702	Sgt. Miles Warren P.O. Gary L. Smith W/F Civ. Janice E. Cone B/F Civ. Zana Pennington W/F Civ. Peggy Waldon

2. Operation Responsibilities

- a. The Personnel Staff shall perform at the discretion of the Personnel Commander and perform those functions necessary to carry out the responsibilities designated herein.
- b. The Missouri State Highway Patrol Personnel Staff members will be responsible for all personnel matters pertaining to the Missouri State Highway Patrol contingent assigned to the Republican National Convention.

H. Personnel Relief Pool

Telephone 467-5347

1. Personnel Assigned

- a. On-Session (1300 - 0100 hours)

<u>Assignment</u>	<u>Personnel Assigned</u>
Supervisor	Sgt. Charles McKinley
Uniform	Sgt. James Hull Det. John Gray Det. William Viles P.O. Donald Blundell P.O. Frank Brumfield P.O. Robert Matheson P.O. John Reinmiller P.O. Robert Saunders P.O. Roger Schramm P.O. Charles Pottinger
Plain Clothes	Sgt. Gerald Johnson Sgt. J. Phillip Russell Sgt. Lowell Swindler Det. John Lepage

- b. Off-Session (0100 - 1300 hours)

<u>Assignment</u>	<u>Personnel Assigned</u>
Uniform	Det. Eugene Dougherty P.O. Thomas B. Allen P.O. Gerald Borchers P.O. Robert Greenwood P.O. James Lewis P.O. William Mattingly
Plain Clothes	Sgt. Harry Caray Sgt. Harold Dickerson Det. Robert Cook P.O. Robert Wesley

2. Operation Responsibilities

The Relief Pool Supervisor shall assist the Personnel Commander in filling those position vacancies which occur due to illness, injury, etc. with personnel assigned to the relief pool upon approval of the Operations Commander.

APPENDIX 1 -- PERSONNEL

Organizational Chart  
Republican Convention Security

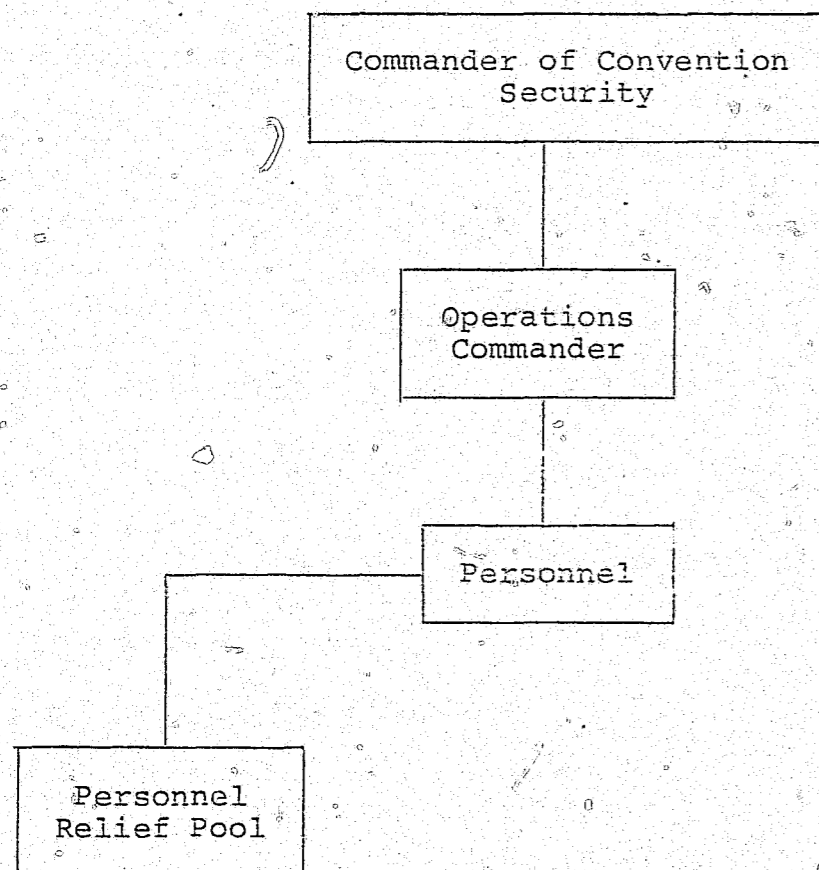

APPENDIX 2 -- PERSONNEL

Personnel Requirements  
Republican Convention Security

A. Total Personnel Requirements

1. Kansas City, Missouri Police Department

a. Staff

	<u>On Session</u>	<u>Off Session</u>	<u>Total</u>
1) Commanders	1	1	2
2) Sergeants	1	1	2
3) Police Officers	1	1	2
4) Civilians	3	3	6
Total	5	6	12

b. Relief Pool

	<u>On Session</u>	<u>Off Session</u>	<u>Total</u>
1) Sergeants	5	2	7
2) Police Officers/ Detectives	10	8	18
Total	15	10	25

Total KCPD                      21              16              37

2. Missouri State Highway Patrol

	<u>On Session</u>	<u>Off Session</u>	<u>Total</u>
a. Sergeants	1	0	1
Grand Total	22	16	38

APPENDIX 3 -- PERSONNEL

General Guidelines and Instructions  
Republican Convention Security

A. Where to Report

(Personnel Staff)

(Relief Pool)

National Guard Armory  
N.C.O. Lounge, Second Floor  
7600 Ozark Road

National Guard Armory  
Gymnasium  
7600 Ozark Road

B. When to Report

Personnel Staff - Beginning of shift.

Relief Pool - Thirty minutes prior to commencing duty.

C. Attire

Personnel Staff - (Law Enforcement) Summer police uniform with soft hat.  
(Civilian) Normal business attire.

Relief Pool - (Uniform) Summer police uniform to include baton, chemical mace, and soft hat. In addition, all personnel will have their helmet, face shield, and gas masks available for immediate use.  
(Plain Clothes) Business suit and tie.

D. Parking

Parking for private vehicles will be provided at the armory.

E. Communications

The City-wide frequency will be utilized.

ANNEX J -- SUPPORT SERVICES

Republican Convention Security

A. Site Location

Command Post  
Second Floor  
300 West 11th Street

B. Designated Commanders

Telephone 467-5313

On-Session  
(1200 - 2400 hours)

Major Thomas Galvin  
(R-5800)

Off-Session  
(2400 - 1200 hours)

Capt. Bobbie England  
(R-6800)

C. Time Frame

1. Commence - 1200 hours, August 14, 1976
2. Termination - determined by the Commander of Convention Security

D. Mission

To provide the police security forces with the necessary ancillary support services so they may meet their responsibilities during the conduct of the Republican National Convention.

E. Operation Responsibilities

1. The Support Services Commander will be under the control and supervision of the Operations Commander.
2. Will be responsible for the performance and conduct of the personnel assigned to the subordinate elements assigned to his command during conduct of the Republican National Convention.
3. Will maintain communications with the subordinate element staffs in order to keep apprised of information that affects his function; and, to keep the Operations Commander informed of conditions within his function.
4. Will maintain liaison with Kansas City, Missouri Police Department elements and outside agencies (e.g. Municipal Court, M.C.I.) not directly involved in the Convention. Such internal department agencies (Radio Maintenance, Vehicle Maintenance, Photographic Unit, etc.) could be involved on technical matters affecting conduct of the convention.
5. Will maintain a complete up-to-date log of all activities within his function.
6. Will ensure that personnel assigned to his function are on duty and indicate same on the Personnel Assignment Record Form. Hours worked must be verified, approved, and forwarded to the Personnel Commander after each 12-hour shift.

F. Organization

The Support Services function is organized into five basic elements. These include the Communications Staff, Logistics Staff, the Detention Unit Staff, the Explosive Ordnance Detail, and the Helicopter Staff.

APPENDIX 1 -- SUPPORT SERVICES

Communications  
Republican Convention Security

A. Site Location

Command Post  
Second Floor  
300 West 11th Street

B. Designated Commanders

Telephone 467-5314  
842-6525, Ext. 447

On-Session (1300 - 0100 hours) Capt. Carl Foxworthy  
(R-5840)

Off-Session (0100 - 1300 hours) Sgt. Frank Rush  
(R-6840)

C. Time Frame

1. Commence - 1300 hours, August 14, 1976
2. Termination - determined by the Commander of Convention Security

D. Mission

To provide the Kansas City, Missouri Police Department and other attached law enforcement agencies with the communication capabilities during conduct of the Republican National Convention.

E. Operation Responsibilities

1. The Communications Commander will be responsible for the conduct and performance of the personnel assigned to his command during conduct of the Republican National Convention.
2. Will ensure that auxiliary radio frequencies are available in the event the City-Wide frequency becomes inoperable during conduct of the Convention.
3. Will ensure that information received via radio which pertains to intelligence, crowd control problems, traffic congestion, fires, incidents involving dignitaries, etc. is provided the Support Services Commander and the Operations Commander.
4. Will ensure that a complete up-to-date log of all activities within his function is maintained.
5. Will ensure that personnel assigned to his function are on duty and indicate same on the Personnel Assignment Record Form. Hours worked must be verified, approved, and forwarded to the Personnel Commander after each 12-hour shift.

F. Communications Staff

1. Personnel Assigned

a. Communications Staff (Command Post)

On-Session (1300 - 0100 hours)

P.O. Terrance Harlow  
W/F Disp. (Civ.) Janice Morgan  
W/F Disp. (Civ.) Debra Wells  
Disp. (Civ.) Steven Smith

Off-Session (0100 - 1300 hours)

P.O. Larry Perkins  
W/F Disp. (Civ.) Stephanie Green  
B/F Disp. (Civ.) Mildred Newman  
Disp. (Civ.) Kevin Murdock

b. Federal Communications Commission Liaison

Shift -- Flexible

Sgt. Gerald Greeley (R-5802)

2. Operation Responsibilities

- a. The Communications staff will provide that voice communications necessary to allow police assigned convention duties to receive and transfer information of concern to ensure a coordinated effort toward mission fulfillment.
- b. Will maintain a log of significant events which come to their attention via police radio or close circuit television (CCTV).
- c. Will use plain language only. "Ten Signal Code" will be eliminated for personnel assigned to the convention. This applies only to the Republican National Convention police security operations. Ten Signals and Operation Barrier will remain in effect for normal police operations.
- d. Will ensure that information broadcast on the "All-Call" capability is relayed to personnel assigned to the convention.

- e. Will maintain a status board which shall inform the Communications dispatchers the field operations elements status, e.g., in-service/out-of-service.
- f. Will monitor the closed circuit television and control each camera in all functions, either at his own direction, or at the direction of the Communications Commander and/or the Operations Commander, in order to keep the Operations Commander apprised of any unusual occurrences, i.e. large build of demonstrators, potential or actual confrontations between demonstrators and police or other persons at the Convention Site. He will also video record any of the above situations which may be used (providing that the chain of evidence has been kept) for court or for convention documentation.
- g. The F.C.C. Liaison Officer (mobile) will be teamed with a member of F.C.C. to assist him in matters such as city geography and best route to a location; but most important, to provide police powers on violations of F.C.C. regulations when said arrest powers are necessary and required.

TAB A -- SUPPORT SERVICES

Communications  
 Personnel Requirements  
 Republican Convention Security

A. Total Personnel Requirements

	<u>On Session</u>	<u>Off Session</u>	<u>Total</u>
1. Commanders	1	0	1
2. Sergeants	1	1	2
3. Police Officers	1	1	2
4. Civilian Dispatchers	<u>3</u>	<u>3</u>	<u>6</u>
Total	6	5	11

TAB B -- SUPPORT SERVICES

Communications  
General Guidelines and Instructions  
Republican Convention Security

A. Where to Report

Command Post  
Second Floor  
300 West 11th Street

B. When to Report

Thirty minutes prior to commencing duty.

C. Attire

Normal duty uniform

D. Parking

Parking for private vehicles near the Command Post is not provided and is very limited. Communications personnel should remain cognizant of this and make arrangements for same.

Communications Net  
Republican Convention Security

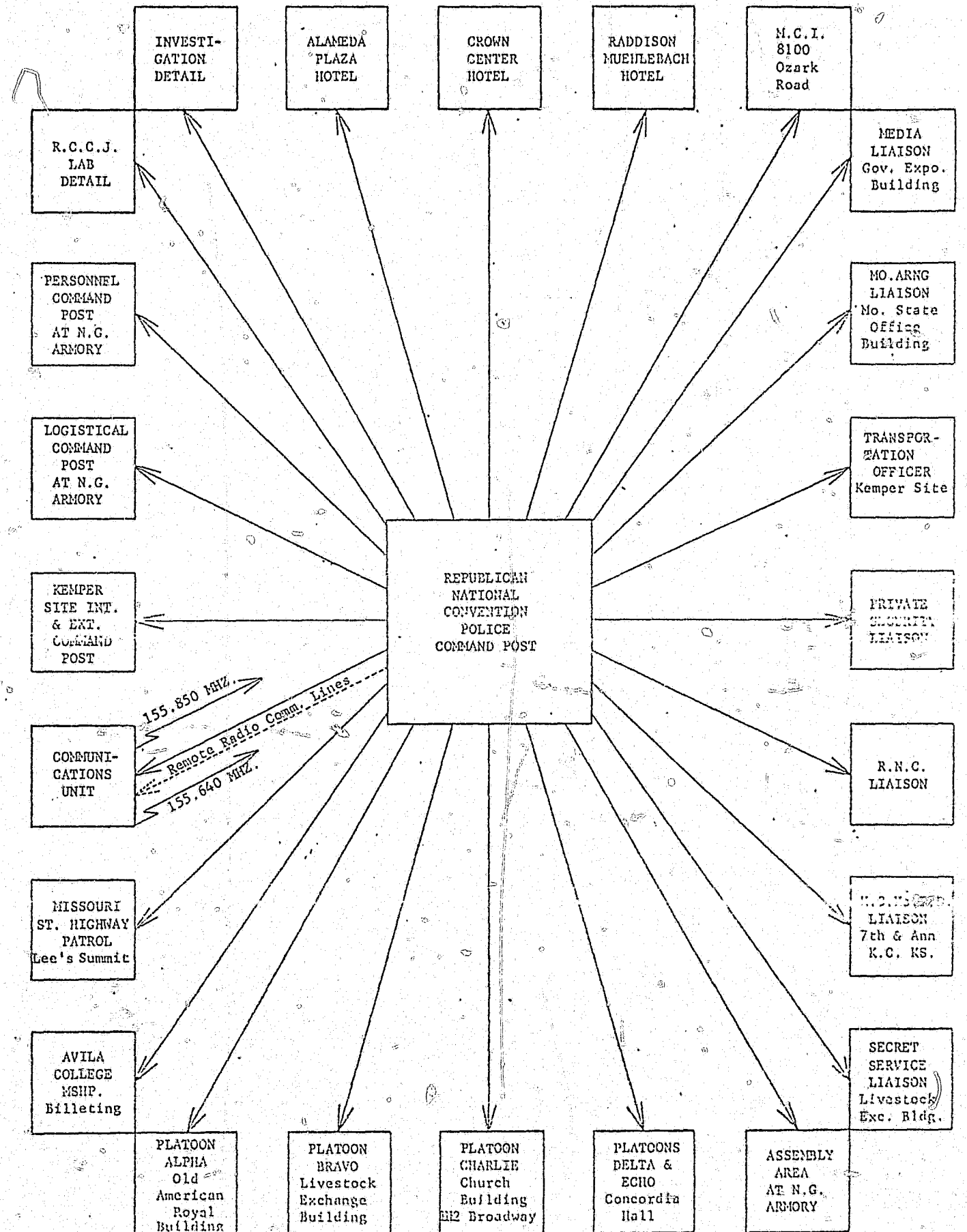

COMMUNICATIONS NET = RADIO FREQUENCIES, REPEX AND VICTOR TELEPHONE EXCHANGE SYSTEM



APPENDIX 2 -- SUPPORT SERVICES

Logistics  
Republican Convention Security

A. Site Location

National Guard Armory  
N.C.O. Lounge, Second Floor  
7600 Ozark Road

B. Designated Commanders

Telephone                   467-5315  
                              842-6525, Ext. 220

On-Session                 Capt. Raymond Roberts  
(1100 - 2300 hours)       (R-5801)

Off-Session                Capt. Walter White  
(2300 - 1100 hours)       (R-6801)

C. Time Frame

1. Commence    - 1100 hours, August 14, 1976
2. Termination - determined by the Commander of  
                  Convention Security

D. Mission

To provide the police security force assigned to the  
Republican National Convention with those supplies and  
equipment necessary for them to fulfill the duties and  
responsibilities in order to realize the police mission.

E. Operation Responsibilities

1. The Logistics Commander will be responsible for the  
conduct and performance of the personnel assigned  
to his command during conduct of the Republican  
National Convention.
2. Will be responsible for the procurement, distribu-  
tion, and accountability of supplies and equipment  
necessary for mission fulfillment.
3. Will ensure that a complete up-to-date log of acti-  
vities is maintained. Such log should include, but  
not limited to, the following: inoperative items  
of equipment, destroyed items, lost items, calls  
for equipment unavailable, calls for equipment  
necessitating special emergency procurement, etc.
4. Will be responsible for movement (bussing) of those  
personnel, who require same, to and from the Assembly  
Area to their post or site location.
5. Will be responsible for the return, storage, and  
records related thereto, of all non-expendable  
items upon termination of the Republican National  
Convention.
6. Will be responsible for the motor pool operations.  
As such, liaison with the Kansas City, Missouri  
Police Department's Vehicle Maintenance Unit must  
be maintained to ensure that the vehicle fleet  
remains operational.
7. Will be responsible for coordinating the feeding of  
personnel.

F. Logistics Staff

1. Personnel Assigned

a. On-Session (1100 - 2300 hours)

<u>Assignment</u>	<u>Radio Number</u>	<u>Personnel Assigned</u>
Supervisor	5802	Sgt. Alfred Stewart
Motor Pool and Transportation	5803 5804	Sgt. Lyman Ridgeway P.O. John Whipple
Radio Requisition and Control	5805 5806	P.O. Thomas Walter P.O. Clyde Pace
Supply Unit		Sgt. Lee Coleman Civ. Philip Piper
Staging Site Liaison	5807	P.O. Richard Weidemeyer
Site Delivery	5808 5809 5810	P.O. John Harris P.O. Timothy Edwards Det. Leroy Urban
M.S.H.P. Logistics	5811 (MSHP)	H.P. Lt. Lawrence Webb

b. Off-Session (2300 - 1100 hours)

<u>Assignment</u>	<u>Radio Number</u>	<u>Personnel Assigned</u>
Supervisor	6802	Sgt. John Pickert
Motor Pool and Transportation	6803	P.O. John Reardon
Radio Requisition and Control	6804	P.O. Frank Walton
Supply Unit		Civ. Mike Ferguson
Site Delivery	6805	P.O. Stanley Mollenbrock

2. Operation Responsibilities

- a. The Logistics Staff will be under the direct supervision of the Logistics Commander and will be responsible for the administrative needs necessary to ensure fulfillment of the mission.
- b. The Staff will be responsible for the delivery and placement of logistical needs prior to the convention.
- c. The Staff will ensure that the appropriate report is made on lost equipment.
- d. The Staff will ensure that necessary maintenance is provided to equipment requiring same while said equipment is under Logistics Control.
- e. The M.S.H.P. Logistics Officer will be responsible for the logistical needs of the Missouri State Highway Patrol contingent assigned to the Convention.

TAB A -- SUPPORT SERVICES

Logistics  
 Personnel Requirements  
 Republican Convention Security

A. Total Personnel Requirements

1. Kansas City, Missouri Police Department

	<u>On Session</u>	<u>Off Session</u>	<u>Total</u>
a. Commanders	1	1	2
b. Sergeants	3	1	4
c. Police Officers/ Detectives	7	3	10
d. Civilians	1	1	2
Total	12	6	18

2. Missouri State Highway Patrol

	<u>On Session</u>	<u>Off Session</u>	<u>Total</u>
a. Commanders	1	0	1
Grand Total	13	6	19

TAB B -- SUPPORT SERVICES

Logistics  
 General Guidelines and Instructions  
 Republican Convention Security

A. Where to Report

National Guard Armory  
 N.C.O. Lounge, Second Floor  
 7600 Ozark Road

B. When to Report

Thirty minutes prior to commencing duty

C. Attire

Police summer uniform with soft hat.

D. Parking

Parking for private vehicles provided at the Armory

E. Communications

The City-Wide frequency will be utilized by personnel assigned to the convention.

APPENDIX 3 -- SUPPORT SERVICES

Explosive Ordinance Detail (E.O.D.)  
Republican Convention Security

A. Site Location

Secret Service/Police Mobile Office Trailer  
West Berm  
Kemper Arena  
1800 Genessee

B. Time Frame

1. Commence - 1300 hours, August 14, 1976
2. Terminate - determined by the Commander of Convention Security

C. Mission

To provide that expertise and technical equipment necessary to assist in locating and disposing of any explosive device coming to the attention of the Security forces during conduct of the Republican National Convention - both Convention and City-Wide related.

D. E.O.D. Staff (Police)

1. Personnel Assigned

a. On-Session (1300 - 0100 hours)

Assignment	Radio Number	Personnel Assigned
Supervisor	5870	Sgt. Dan Breece
Staff	5871	Det. William Davis
	5872 (MSHP)	Tpr. Carrol Puckett
	5873 (MSHP)	Tpr. David Hart

K-9 Bomb Detection

\*Team 1

5874	P.O. Curtis Welch
5875	** P.O. Carl Auffner

Team 2

5876	** P.O. William Sowder
5877	** P.O. Samuel Angelo

b. Off-Session (0100 - 1300 hours)

Supervisor	6870	Sgt. Lester Hash
Staff	6871	<i>BIM</i> Det. Willie Beck
	6872	Det. Jerry Pearce

K-9 Bomb Detection

\*Team 1

6873	P.O. Earle Hammond
	** P.O. Eugene Krogman

\* Indicates the team to be used for response to K.C.I. as required by F.A.A. agreement.

\*\* Indicates officers with dogs that have been certified by F.A.A. for use at airports.

2. Operation Responsibilities

- a. The E.O.D. Staff will be under the control and supervision of the Support Services Commander.
- b. Will have city-wide E.O.D. responsibility while assigned to the Convention.
- c. Will maintain close liaison with the On-Site Commander at the Convention Site to ensure a coordinated effort on building searches and to ensure that information on E.O.D. matters is communicated to those people with a real need to know.
- d. Will maintain liaison with those Federal Agencies who have similar responsibilities and utilize their expertise and equipment if appropriate.
- e. Will maintain an up-to-date log of events; but, shall ensure that information of vital concern is immediately provided to the Support Services Commanders.
- f. In the event priority of assignments becomes an issue, the Commander of Convention Security has final authority on such an issue.
- g. The E.O.D. Supervisor will be responsible for the personnel assigned to his function during conduct of the Convention.
- h. The E.O.D. Supervisor will ensure that personnel assigned to the E.O.D. function are on duty and will assist the Support Services Commander in maintaining the Personnel Assignment Record Forms. Hours worked must be verified, approved, and forwarded to the Personnel Commander after each shift.
- i. The K-9 E.O.D. Teams will be mobile but shall remain in close proximity to the Convention Site.
- j. The K-9 E.O.D. Teams primary responsibility will be to the Convention Site in order to search for any explosive device after being so instructed by the E.O.D. Supervisor. However, they will still have the K.C.I. and city-wide search responsibility.

TAB A -- SUPPORT SERVICES

Explosive Ordinance Detail  
 Personnel Requirements  
 Republican Convention Security

A. Total Personnel Requirements

1. Kansas City, Missouri Police Department

	On Session	Off Session	Total
a. Commanders	-	-	-
b. Sergeants	1	1	2
c. P.O., Det.	5	4	9
Total	6	5	11

2. Missouri State Highway Patrol

a. Troopers	2	0	2
Total	2	0	2

Grand Total                      8                      5                      13

TAB B -- SUPPORT SERVICES

Explosive Ordinance Detail  
General Guidelines and Instructions  
Republican Convention Security

A. Where to Report

Roll Call & Briefings

Assembly Area  
National Guard Armory  
Gymnasium  
7600 Ozark Road

B. When to Report

Thirty minutes prior to commencing duty.

C. Attire

E.O.D. Staff - Civilian clothes, business suit and tie.

K-9 Bomb Detection - Summer police uniform and soft uniform hat. Gas mask, batons, and helmet will be readily available for use.

D. Transportation and Parking

E.O.D. will use their assigned vehicles for transportation from the Assembly Area (N.G. Armory) to their assignment location. Two parking spaces are reserved for E.O.D. in the parking lot immediately West of the Golden Ox Restaurant Parking Lot, 1600 Genessee Street. Enter from Genessee North of the Live Stock Exchange Building. Parking spaces designated for "Police Parking".

APPENDIX 4 -- SUPPORT SERVICES

Detention Unit  
Republican Convention Security

A. Site Location

Police Headquarters Building  
Eighth Floor  
1125 Locust

Telephone 842-6525 Ext 214

B. Designated Commanders

On-Session (0700 - 1900 hours) Capt. Gaylord Mayer (R-5850)

Off-Session (1900 - 0700 hours) Capt. Charles C. Schilling (R-6850)

C. Time Frame

1. Commence - Personnel will maintain normal eight hour shift operations until such time that the number of arrests exceeds the capacity of the Detention Unit. At that time they will begin twelve hour shifts.
2. Termination - Determined by the designated Commander of Convention Security or by the Chief of Police.
3. Hours - Normal eight hour shifts until at such time the total number of arrests nears the total capacity of the Detention Unit. Personnel will then begin twelve hour shifts; On-Session 0700 - 1900 hours, Off-Session 1900 - 0700 hours.

D. Mission

To provide for the orderly control and safety of prisoners and the processing and deliverance of prisoners to court.

E. Operation Responsibilities

1. Take physical charge of prisoners and complete the booking process.
2. Upon completion of the booking process, explain the bonding procedure.
3. In cooperation with the Courts, deliver prisoners to the appropriate court session.
4. Provide for the general welfare of the prisoners.
5. Coordinate with the Republican National Convention Personnel Commander the notification procedure for officers required to appear in Municipal Court.
6. Maintain a log of convention related arrests to be identified by name, age, race, location, charge, date, and disposition. This information will be used as statistical data.

F. Organization

1. The Detention Unit will continue to function in their normal work pattern until at such time the total number of arrests exceeds the capacity of the Detention Unit.
2. At that time Detention Personnel will be divided into two twelve-hour shifts.

G. Operations Staff

Telephone - Detention Unit, 842-6525, Ext. 214

1. Personnel Assigned

a. Commanders

The designated commanders shall work twelve hour shifts beginning 8-14-76, at 0700 hours and terminate these hours on determination by Commander of Convention Security or the Chief of Police.

b. Staff

Present assignments shall be maintained by personnel until notified by designated commander to begin twelve-hour shifts.

2. Personnel Assigned - Contingency Plan

The contingency plan will be implemented upon recommendation by the Detention Unit Commander and authorized by the Commander of Convention Security. Work assignments will change to twelve-hour shifts.

a. On-Session (0700 - 1900 hours)  
Detention Unit

Assignment	Radio Number	Personnel Assigned
Commander	5850	Capt. Gaylord F. Mayer
Supervisor	-	Sgt. Gary G. Wait
Supervisor	-	Sgt. Martin J. Lawless, Jr.
Ledger-Log	-	P.O. Kenneth E. Van Kirk
Ledger	-	P.O. Thomas J. Spellman
Booking	-	P.O. James E. Gibeson
Booking	-	DFO. Janis R. Jackson
Bailiff	-	P.O. Joseph D. Cosgrove, III
Bailiff	-	P.O. Robert L. Baxter
Bailiff	-	P.O. Paul V. Bowman
Jailor	-	P.O. Gordon A. Rowland
Jailor	-	P.O. Paul J. Lashbrook
Jailor	-	P.O. Edward L. Martin
Jailor	-	P.O. Thomas J. Belt
Jailor	-	DFO. Frederick W. Phillips
Jailor	-	DFO. Howard D. Taylor
Jailor	-	P.O. Raymond Rich
Elevator	-	DFO. Bruce D. Purtle
Telephone	-	P.O. Robert E. Martin
Dockets	-	DFO. Victor V. Mehner
Matron	-	DFO. Sammy L. Kenney

a. On-Session (0700 - 1900 hours) Cont'd.

Assignment	Radio Number	Personnel Assigned
Matron	-	<i>W/F</i> Mtr. Lucile D. Dickey
Hospital	-	P.O. Larry J. Tobias
Hospital	-	P.O. Charles F. Bax
	L.E.	16
	Civ.	8
	Total	24

b. Off-Session (1900 - 0700 hours)  
Detention Unit

Assignment	Radio Number	Personnel Assigned
Commander	6850	Capt. Charles C. Schilling
Supervisor	-	Sgt. Kenneth E. Karne's
Supervisor	-	Sgt. Richard O. Steffen
Ledger	-	P.O. Kenneth C. Phillips
Ledger-Log	-	P.O. Thomas C. Baum
Booking	-	P.O. Lewis C. Spear
Booking	-	DFO. John L. Falk
Booking	-	DFO. Michael E. King
Jailor	-	P.O. John R. Lee
Jailor	-	<i>IA/M</i> P.O. Michael E. Machetta
Jailor	-	P.O. Donald E. Pendleton
Jailor	-	P.O. Harry Hayner Jr.
Jailor	-	P.O. Ivan M. Johnson
Jailor	-	P.O. Richard G. Hogan
Jailor	-	P.O. James I. Mason
Jailor	-	DFO. Terry J. Hickey
Jailor	-	DFO. Douglas L. Rapp
Jailor	-	DFO. Michael R. Spanier
Elevator	-	DFO. James D. Basham
Telephone	-	DFO. David H. Reynolds
Dockets	-	DFO. Daniel I. Dunlap
Matron	-	<i>SSA/K</i> DFO. Julie O. Borjon
Matron	-	<i>BIF</i> DFO. Pearl Glover
Hospital	-	P.O. Lloyd L. Harvey
Hospital	-	P.O. Martin L. Clarke
Cook	-	<i>BIF</i> DFO. Madeline Shackelford
	L.E.	15
	Civ.	11
	Total	26

CONTINGENCY PLAN

TAB A -- SUPPORT SERVICES

Detention Unit  
Municipal Correctional Institution  
Republican Convention Security

A. Site Location

Municipal Correctional Institution (MCI)  
8100 Ozark Road

Telephone 861-1212

B. Designated Commanders

On-Session (0700 - 1900 hours) Capt. Gaylord Mayer (R-5850)

Off-Session (1900 - 0700 hours) Capt. Charles Schilling (R-6850)

C. Time Frame

1. Commence - at such time the designated Commander of the Detention Unit determines that the population of the Detention Unit is near capacity.
2. Termination - determined by the Commander of the convention.
3. Hours - Personnel will work twelve hour shifts.



D. Mission

To provide for the orderly control and safekeeping of prisoners awaiting their court appearance who have been transported to MCI because of the overcrowded condition in the Detention Unit.

E. Personnel Assigned

1. On-Session  
(0700 - 1900 hours)

Sgt. Martin J. Lawless - Supervisor  
P.O. Joseph D. Cosgrove III - Guard  
P.O. Edward L. Martin - Guard  
P.O. Robert L. Baxter - Guard  
P.O. Robert E. Martin - Guard  
DFO. Victor V. Mehner - Property and Bonding

2. Off-Session  
(1900 - 0700 hours)

Sgt. Richard O. Steffen - Supervisor  
P.O. Donald E. Pendleton - Guard  
P.O. James I. Mason - Guard  
P.O. Ivan M. Johnson - Guard  
P.O. Harry Hayner, Jr. - Guard  
DFO. Douglas L. Rapp - Property and Bonding

F. Operation Responsibilities

1. Provide supervision and control of prisoners housed at MCI.
2. Provide care for sick and injured.
3. Coordinate bonding, court schedules and release proceedings.
4. Arrange transportation for prisoners to and from MCI.

APPENDIX 5 -- SUPPORT SERVICES

Helicopter  
Republican Convention Security

A. Site Location

Kansas City, Missouri Police Department's Helicopter Pad  
4601 Eastern

B. Designated Commander

Telephone 842-6525, Ext. 222

On-Session (1200 - 2400 hours) Capt. Oliver Wallen  
(R-5890)

C. Time Frame

1. Commence - 0600 hours, August 14, 1976

2. Termination - determined by the Commander of Convention Security

D. Mission

To provide a flexible mobile force to assist all public security functions when they have a need for aerial observation.

E. Operation Responsibilities

1. The Helicopter Commander will be responsible for the conduct and performance of the personnel assigned to his command during conduct of the Republican National Convention.
2. Will keep the Support Services Commander apprised of convention related matters.
3. In the event priority of assignments becomes an issue, the Commander of Convention Security has final authority on such an issue.
4. Will remain aware of any flight pattern restrictions that would inhibit the helicopter's ability to respond to situations, and ensure that the Support Services Commander is made aware of same.
5. Will ensure that personnel assigned to the Helicopter function are on duty and hours worked are recorded on the Personnel Assignment Record Form. Hours worked must be verified, approved, and forwarded to the Personnel Commander after each shift.
6. Will maintain an up-to-date log of events for the Helicopter operations.

F. Helicopter Staff

1. Personnel Assigned

a. On-Session (1800 - 0600 hours)

<u>Assignment</u>	<u>Radio Number</u>	<u>Personnel Assigned</u>
Staff	5891	Sgt. James Lohmeyer
	5892	Sgt. George Brennan
	5893	Hpt. Andy Cox
	5894	Hpt. John E. Hill
	5895	Htp. James M. Wilson

b. Off-Session (0600 - 1800 hours)

<u>Assignment</u>	<u>Radio Number</u>	<u>Personnel Assigned</u>
Staff	6891	<i>BIM</i> Sgt. William Bumpus
	6892	Hpt. Richard Hodges
	6893	Hpt. Millard Fischer
	6894	Hpt. Fred Amos
	6895	Hpt. Gene Ford

2. Operation Responsibilities

a. Although the assignments for the helicopter will in most cases be determined by need and at the request of various functional commanders, listed below are areas which the helicopter will probably be utilized for observation:

- (1) Convention Site security checks and problems.
- (2) Demonstrations and demonstrator movements.
- (3) Airport security for arrivals/departures of presidential candidates and other V.I.P.'s.
- (4) Motorcade movements of V.I.P.'s.
- (5) Traffic conditions and traffic route checks.

TAB A -- SUPPORT SERVICES

Helicopter  
Personnel Requirements  
Republican Convention Security

A. Total Personnel Requirements

	<u>On Session</u>	<u>Off Session</u>	<u>Total</u>
1. Commanders	1	0	1
2. Sergeants	2	1	3
3. Helicopter Pilot Technicians	<u>3</u>	<u>4</u>	<u>7</u>
Total	6	5	11

TAB B -- SUPPORT SERVICES

Helicopter  
General Guidelines and Instructions  
Republican Convention Security

A. Where to Report

Kansas City, Missouri Police Department's Helicopter Pad  
4601 Eastern

B. When to Report

Thirty minutes prior to commencing duty.

C. Attire

Police summer uniform.

D. Parking

Parking for private vehicles available at pad.

E. Communications

The City-Wide frequency will be utilized by personnel  
assigned to the Convention.

APPENDIX 6 -- SUPPORT SERVICES

Organizational Chart  
Republican Convention Security

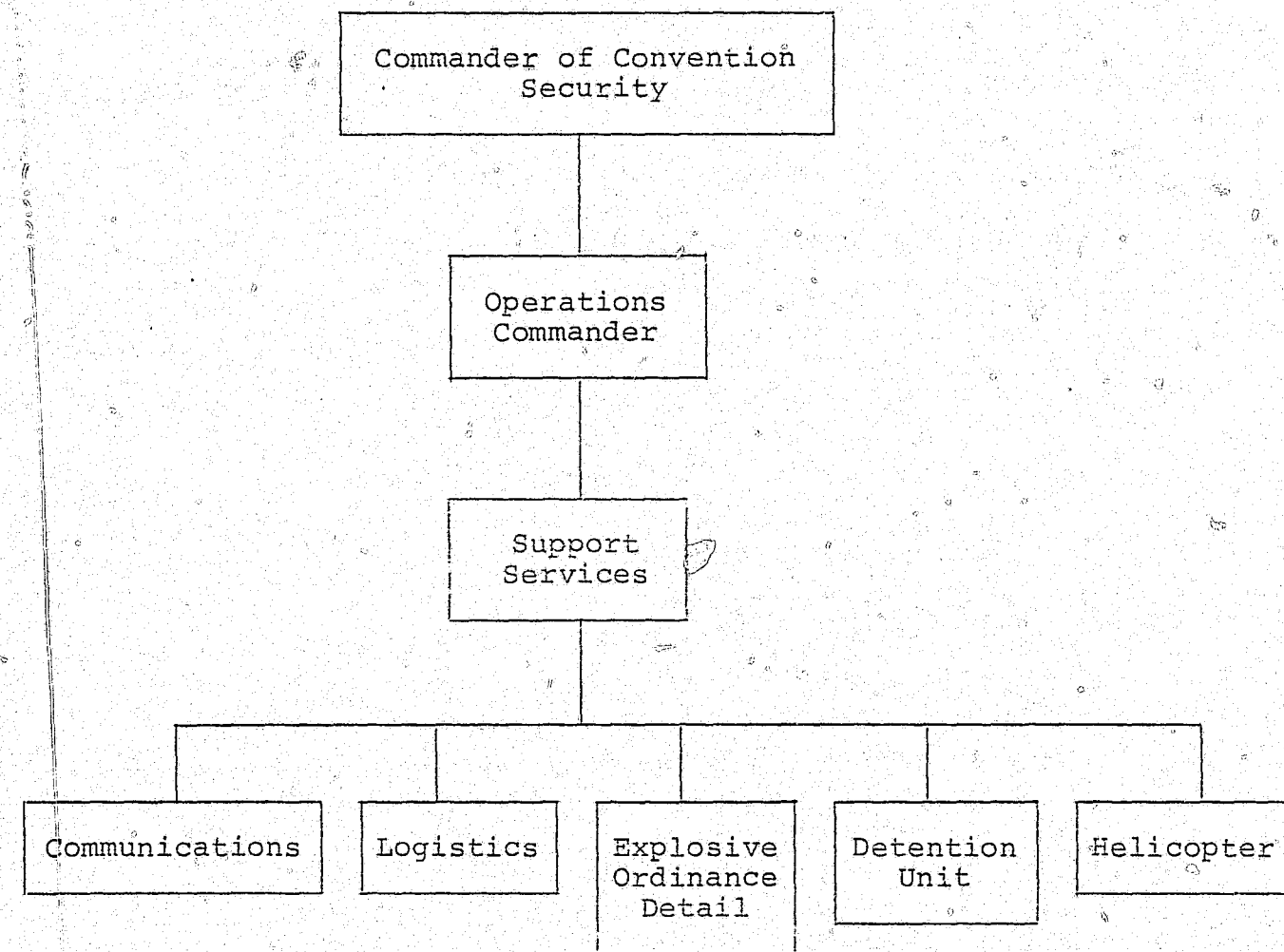

APPENDIX 7 -- SUPPORT SERVICES

Personnel Requirements  
Republican Convention Security

A. Total Personnel Requirements

1. Kansas City, Missouri Police Department

	On Session	Off Session	Total
a. Commanders	4	2	6
b. Sergeants	7	4	11
c. Police Officers/ Detectives	16	12	28
d. Civilians	4	4	8
Total	31	22	53

(Above does not include Detention Unit since this Unit will maintain normal operations until, and if, need dictates otherwise.)

2. Missouri State Highway Patrol

	On Session	Off Session	Total
a. Commanders	1	0	1
b. Troopers	2	0	2
Total	3	0	3

Grand Total 34 21 55

ANNEX K -- TRAFFIC

Republican Convention Security

A. Site Location

Command Post  
Second Floor  
300 West 11th Street

B. Designated Commanders

Telephone 467-5325  
842-6525 Ext. 254

On-Session (1200 - 2400 hours) *JAM* Capt. Leo Lograsso  
(R-5900)

Off-Session (2400 - 1200 hours) Capt. Robert McKinney  
(R-6900)

C. Time Frame

1. Commence - 1200 hours, August 14, 1976
2. Termination - determined by the Commander of Convention Security.
3. Hours - The Traffic Detail's hours of assignment are designated herein by squad, but shall remain flexible, depending on need.

D. Mission

1. To provide necessary traffic control, escort service, and route security during the conduct of the Republican National Convention.
2. To provide those traffic control services necessary to allow movement of traffic for the citizens of the greater metropolitan Kansas City area not involved in the Convention.

E. Operation Responsibilities

1. The Traffic Commander will be responsible for the personnel assigned to the Traffic function during conduct of the Convention.
2. Traffic personnel will maintain constant surveillance of traffic conditions around the Convention Site, Central Industrial District, and the downtown area in order to deter major traffic problems.
3. Will remain cognizant of the limited number of available traffic arteries to the Convention Site, and have a contingency plan for the movement of Convention traffic on alternate streets in the event some streets become blocked.
4. The Traffic Detail will provide vehicle escort service on a real need basis, and then only upon approval by the Traffic Commander.
5. Will be familiar with the pre-determined primary and alternate motorcade routes for the movement of Presidential Candidates and other V.I.P.'s (Secret Service Protectees).
6. The Traffic Detail may need to be supplemented by other field elements and such is authorized if conditions allow and upon approval of the Field Commander.
7. The Traffic Commander will ensure that personnel assigned to his function are on duty and indicate same on the Personnel Assignment Record Form. Hours worked must be verified and approved and forwarded to the Personnel Commander after each twelve-hour shift.
8. The Traffic Commander will maintain a complete up-to-date log of all activities within his function.
9. The Traffic Commander shall employ any operational flexibility deemed necessary to ensure the Traffic function's mission.

F. Organization

The Traffic function is organized into four basic traffic enforcement squads, on-session. Two sergeants and three officers will be assigned off-session. This function will also have a Transportation Officer assigned to the Republican National Convention/City Transportation Trailer at Convention Site.

G. Personnel Assigned

1. On-Session (hours flexible)

<u>Assignment</u>	<u>Radio Number</u>	<u>Personnel Assigned</u>
Overall Traffic Supervisor	5970	Sgt. John Bartlett
Station Supervisor	5901	Sgt. Roy Bowen
Supervisor	5910	Sgt. Lewis Anderson
Servi-Car Supervisor	880	Sgt. Joseph Pearson
Servi-Car Supervisor	881	P.O. John Groves
Servi-Car Supervisor	891	P.O. Galen Hemmerling
(Normal 810) 5910 Squad	5911	P.O. James Beam
	5912	P.O. Byron Hartley
	5913	P.O. Terrance Dean
	5914	P.O. Richard Del Percio
	5915	P.O. William Huff
	5916	P.O. Roy Timberman
	5917	P.O. Francis Vandervort
	5918	P.O. Steven Weinberg
	5919	P.O. William Whiteman
	5920	P.O. James McMeachin
	5921	P.O. Ramen Kerfoot
	5922	P.O. Charles Anderson
(Normal 820) 5930 Squad	5930	Sgt. William John
	5931	P.O. Leroy Day
	5932	P.O. Kent Armstrong
	5933	P.O. Bobby Robinette
	5934	P.O. Clifford Henderson
	5935	P.O. James Aichele
	5936	P.O. William Stockman
	5937	P.O. Michael Paschal
	5938	P.O. Richard Hutson
	5939	P.O. Vernon Scoville, Jr.

Assignment

Radio Number

Personnel Assigned

	5940	P.O. William R. Mason
	5941	P.O. Daniel Kincaid
	5942	P.O. Donald Watterson
	5943	P.O. Robert Crouch
(Normal 840) 5950 Squad	5951	P.O. Roger Strobe
	5952	P.O. Steven Burris
	5953	P.O. Roy Callahan
	5954	P.O. Frederick Francis
	5955	P.O. Frank Hayner
	5956	P.O. Robert Lampson
	5957	P.O. Jay Lawson
	5958	P.O. Thomas Sandgren
	5959	P.O. Eugene Scovill
(Normal 860) 5970 Squad	5971	P.O. Vernon Click
	5972	P.O. Michael Lawless
	5973	P.O. John Houx
	5974	P.O. Larry Lewis
	5975	P.O. David Sharp
	5976	P.O. Raymond Robinson, Jr.
	5977	P.O. Henry Hamilton
	5978	P.O. James Faherty
	5979	P.O. James Worthington
	5980	P.O. William Trader
	5981	P.O. Nicholas Stipa
	5982	P.O. Michael LaSalle
	5983	P.O. Gary Bisbee
	5984	P.O. Robert Bulyar

2. Off-Session (2400 - 1200 hours)

<u>Assignment</u>	<u>Radio Number</u>	<u>Personnel Assigned</u>
Supervisor	6901	Sgt. Hayden Kirk
	6902	Sgt. David Courtney
	6903	P.O. Frank Armilio
	6904	P.O. Robert Tostenrud
	6905	P.O. Ricky Hobbs

H. Convention Site and C.I.D. (Central Industrial District)  
Control Point Assignments

(Monday, August 16, 1976 0800 - 2400 hours)  
(Tuesday through Thursday, August 17 - 19 1600 - 2400 hours)

<u>Assignment</u>	<u>Radio Number</u>	<u>Personnel Assigned</u>
23rd and Summit	5913	P.O. Terrance Dean
Southwest Blvd. and Summit	5935	P.O. James Aichele
23rd and Allen	5934	P.O. Clifford Henderson
23rd and Wyoming	5914 5933	*P.O. Richard Del Percio *P.O. Bobby Robinette
American Royal Drive and foot of new ramp	5931	*P.O. Leroy Day
19th and Wyoming	5937 5938	*P.O. Michael Paschal *P.O. Richard Hutson
18th and Liberty (entrance to Lot B)	5939	P.O. Vernon Scoville, Jr.
17th Terrace and Liberty	5940	P.O. William Mason
17th and Wyoming	5942	P.O. Donald Watterson
17th and Genessee	5943 5911	P.O. Robert Crouch P.O. James Beam
12th and Wyoming	5915	P.O. William Huff
12th and Genessee	5915	P.O. Roy Timberman
12th and Liberty	5917	P.O. Francis Vandervort
12th Street over I-35	5918	P.O. Steven Weinberg
American Royal Drive and V.I.P. Entrance	5919	P.O. William Whiteman
Arena Drive (northeast corner of Arena)	5923	P.O. James McMeachin

<u>Assignment</u>	<u>Radio Number</u>	<u>Personnel Assigned</u>
American Royal Drive and Arena (south drive)	5921	P.O. Ramen Kerfoot
American Royal Drive and Arena (north drive)	5922	P.O. Charles Anderson
Arena Tunnel and Arena Drive (south)	5941	P.O. Daniel Kincaid
Arena Drive (southeast corner)	5912	P.O. Byron Hartley

\*Indicates those control points which will be manned, whereby personnel assigned to the other control points may be removed for other assignments.

F. Motorcade Escorts

1. Team No. 1

<u>Assignment</u>	<u>Radio Number</u>	<u>Personnel Assigned</u>
Lead Car	5971	P.O. Vernon Click
Motorcycle Escorts	5972	P.O. Michael Lawless
	5973	P.O. John Houx
	5981	P.O. Nicholas Stipa
	5975	P.O. David Sharp
	5979	P.O. James Worthington
	5977	P.O. Henry Hamilton
	5983	P.O. Gary Bisbee
Tail Car	5932	P.O. Kent Armstrong

2. Team No. 2

<u>Assignment</u>	<u>Radio Number</u>	<u>Personnel Assigned</u>
Lead Car	5930	Sgt. William John
Motorcycle Escorts	5951	P.O. Roger Strobe
	5952	P.O. Steven Burris
	5954	P.O. Frederick Francis
	5956	P.O. Robert Lampson
	5980	P.O. William Trader
	5974	P.O. Larry Lewis
	5955	P.O. Frank Hayner
Tail Car	5936	P.O. William Stockman

3. Team No. 3

<u>Assignment</u>	<u>Radio Number</u>	<u>Personnel Assigned</u>
Lead Car	5910	Sgt. Lewis Anderson
Motorcycle Escorts	5957	P.O. Jay Lawson
	5982	P.O. Michael LaSalle
	5976	P.O. Raymond Robinson, Jr.
	5984	P.O. Robert Bulyar

<u>Assignment</u>	<u>Radio Number</u>	<u>Personnel Assigned</u>
	5959	P.O. Eugene Scovill
	5978	P.O. James Faherty
	5953	P.O. Roy Callahan
Tail Car	5958	P.O. Thomas Sandgren



APPENDIX 1 -- TRAFFIC

RNC/City Transportation Officer  
Republican Convention Security

A. Site Location

RNC/City Transportation Mobile Office Trailer  
West End, American Royal Court  
Kemper Arena  
1800 Genessee

B. Designated Supervisor

On-Session (1200 - 2400 hours)	Sgt. George Bradley (R-5985)
-----------------------------------	---------------------------------

C. Time Frame

1. Commence - 1200 hours, August 14, 1976
2. Termination - determined by the Commander of Convention Security

D. Mission

To assist the Republican National Convention/City Transportation Detail with transportation and traffic problems which relate to, or are affected by, the 1976 Republican National Convention.

E. Operation Responsibilities

1. The Transportation Officer will be responsible for assisting the Republican National Convention and City Transportation officials with matters relating to transportation and traffic.
2. Will keep the Traffic Commander apprised of traffic and transportation problems which come to his attention during conduct of the Convention.
3. Will receive and convey requests for assistance to the Traffic Commander, but, shall handle those requests for general traffic information.
4. Will transfer request for assistance not pertaining to the police to those agencies so charged with such responsibility.
5. Will keep the Traffic Commander apprised of his duty hours for each shift.

APPENDIX 2 -- TRAFFIC

Organizational Chart  
Republican Convention Security

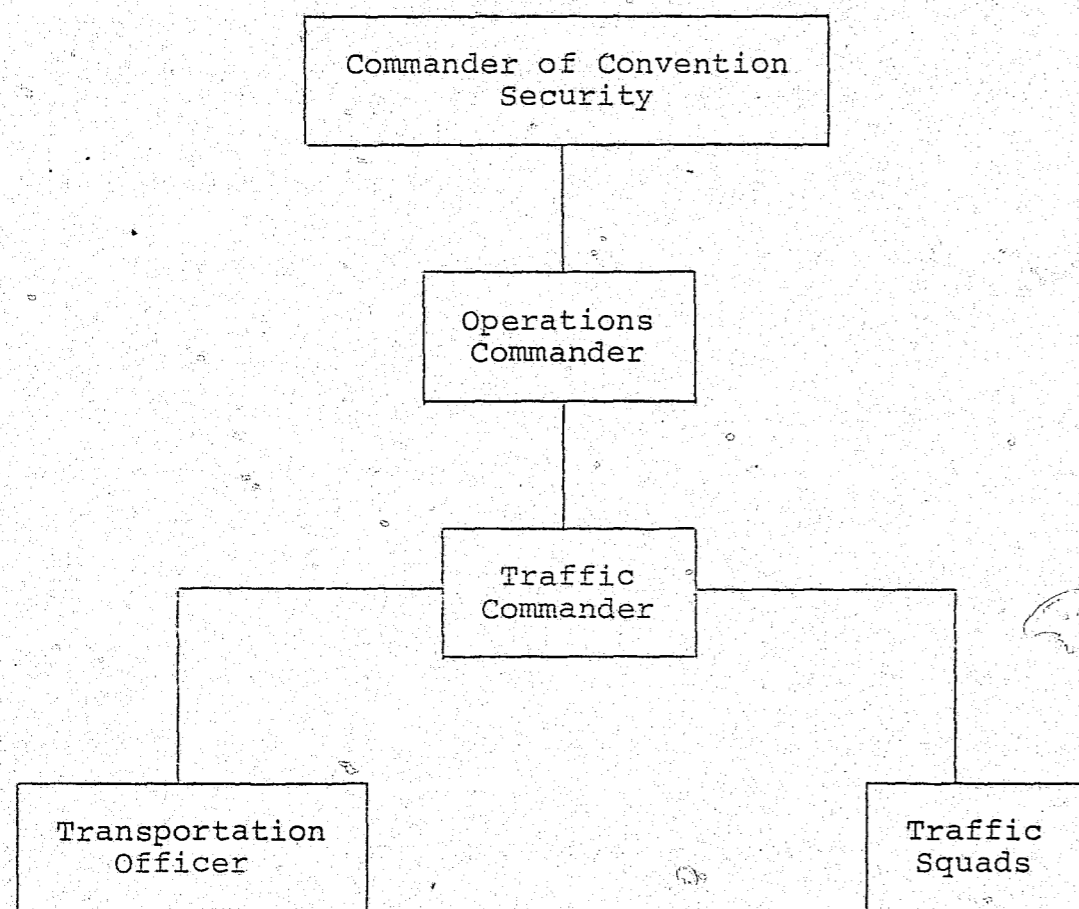

APPENDIX 3 -- TRAFFIC

Personnel Requirements  
Republican Convention Security

A. Total Personnel Requirements

	<u>On Session</u>	<u>Off Session</u>	<u>Total</u>
1. Commanders	1	1	2
2. Sergeants	6	2	8
3. Police Officers	<u>50</u>	<u>3</u>	<u>53</u>
Total	57	6	63

APPENDIX 4 -- TRAFFIC

General Guidelines and Instructions  
Republican Convention Security

A. Where to Report

28th Street Station  
#15 East 28th Street  
Telephone 842-6525 Ext. 266

B. When to Report

Thirty minutes prior to commencing duty.

C. Attire

Police summer uniform with motorcycle helmets for wheel officers--soft hats for non-wheel officers.

D. Parking

Parking available for private vehicles in the vicinity of 28th Street Station.

E. Communications

The City-Wide frequency will be utilized by personnel assigned to the Convention.

APPENDIX 5 -- TRAFFIC

Parking and Traffic Access Map  
Republican Convention Security

