

National Criminal Justice Reference Service

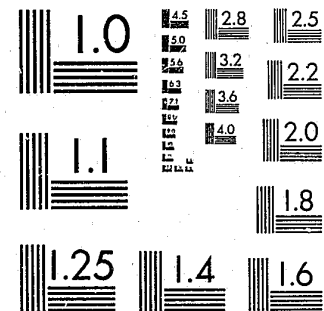

This microfiche was produced from documents received for inclusion in the NCJRS data base. Since NCJRS cannot exercise control over the physical condition of the documents submitted, the individual frame quality will vary. The resolution chart on this frame may be used to evaluate the document quality.



MICROCOPY RESOLUTION TEST CHART
NATIONAL BUREAU OF STANDARDS-1963-A

Microfilming procedures used to create this fiche comply with the standards set forth in 41CFR 101-11.504.

Points of view or opinions stated in this document are those of the author(s) and do not represent the official position or policies of the U. S. Department of Justice.

National Institute of Justice
United States Department of Justice
Washington, D. C. 20531

MFI

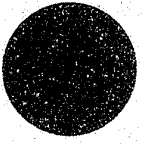

OHIO CRIME VICTIM

REPARATION PROGRAM REPORT

REPORT 3

JULY 1, 1978 THROUGH JUNE 30, 1981

FY 79, FY 80, FY 81

80956

OHIO CRIME VICTIM
REPARATION PROGRAM REPORT
FISCAL YEAR 1981

Ohio Crime Victims Reparation
Program Report (REPORT 3)

Report 3 provides the same
information as Report 2 for the fiscal
year 1981.

U.S. Department of Justice
National Institute of Justice

This document has been reproduced exactly as received from the person or organization originating it. Points of view or opinions stated in this document are those of the authors and do not necessarily represent the official position or policies of the National Institute of Justice.

Permission to reproduce this copyrighted material has been granted by
The Court of Claims of Ohio

to the National Criminal Justice Reference Service (NCJRS).

Further reproduction outside of the NCJRS system requires permission of the copyright owner.

NCJRS
AUG 31 1981
ACQUISITIONS

OHIO CRIME VICTIM
REPARATION PROGRAM REPORT

This report on the Ohio crime victim reparations (compensation) program covers fiscal year 1981. The last report included preliminary information for the first six months of fiscal year 1981. In this report amounts from fiscal years 1979 and 1980 are included on the tables in order to provide perspective and to show the growth of the program.

This report is a presentation of the information required by R.C. 2743.69. The information is divided into two types of statistical data about the reparations program and appears on tables similar to those used in the last report. Table A, "Reparations Claims Data", summarizes the activity of the claims themselves. Table B, "Reparations Special Account Data", summarizes expenditures made from the reparations special account. Appendix I lists awards and denials and specifies the amount of each award. Appendix II lists by source and amount the money that has been deposited in the special account during fiscal year 1981. Note, as indicated on Table A, that "the amount asked in each claim" and "the average size of claims" are unavailable because claimants do not ask for specific monetary relief.

For the second fiscal year in a row, awards (without considering attorney fees and administrative costs) have exceeded deposits. The balance in the fund has dwindled from a maximum of \$6,769,189 on March 31, 1979 to \$537,204 at the end of June, 1981. It is anticipated that legislative changes will be made during fiscal year 1982 to insure the continued financial stability of the fund.

Further background information about the reparations program can be found in earlier reports. Additional copies of those reports and of this report are available from the Office of the Clerk of the Court of Claims upon request.

TABLE A
REPARATIONS CLAIMS DATA

FISCAL YEAR	FY 1979	FY 1980	FY 1981	FY 1977-FY 1981 GRAND TOTALS
A. Number of Claims and Amount Asked				
1. Number of Claims Filed	1,199	1,529	2,062	6,683
2. Amounts Asked (Not Available)	N/A	N/A	N/A	N/A
B. Number of Awards and Amount of Each Award**				
1. Number of Awards	700	782	1,236	3,223
2. Amount of Each Award	*	*	*	*
C. Statistical Summary of Claims and Awards Made and Denied, and Average Size of Awards**				
1. Number of Claims Determined	1,021	1,063	1,873	4,807
a. Number of Claims Denied	321	281	637	1,584
b. Number of Awards	700	782	1,236	3,223
2. Average Size of Awards	\$6,012	\$6,689	\$6,131	\$5,699
3. Total of Awards	\$4,208,566	\$5,231,165	\$7,577,737	\$18,366,280

N.B. Amounts above are rounded off to the nearest whole dollar.

* See Appendix I

** Figures in this section are based upon awards ordered and journalized by the court and, because of a time lapse involved, are to be distinguished from those actually paid.

TABLE B
REPARATIONS SPECIAL ACCOUNT DATA

FISCAL YEAR	FY 1979	FY 1980	FY 1981	FY 1977-FY 1981 GRAND TOTALS
A. Balance of Reparations Special Account, Sources and Amounts of Money Deposited in Fund				
1. Balance of Special Account	\$ 5,584,971	\$4,415,535	\$ 537,204	\$ 537,204
a. Previous Balance	\$ 5,483,626	\$5,584,971	\$4,415,535	-0-
b. Amount Deposited	\$ 4,585,105	\$4,700,074	\$5,310,189	\$21,630,483
c. Amount Withdrawn	\$ 4,483,760	\$5,869,510	\$9,188,520	\$21,093,279**
2. Sources and Amounts of Money Deposited in the Fund	*	*	*	*
B. Breakdown of the Amounts Withdrawn from Reparations Special Account				
1. Court of Claims Administrative Costs	\$ 117,362	\$ 111,512	\$ 152,298	\$ 555,926
2. Salaries of Commissioners	\$ 30,000	\$ 30,100	\$ 40,237	\$ 119,744
3. Compensation of Judges and Court Personnel	\$ 189,905	\$ 208,530	\$ 383,428	\$ 898,394
4. Awards of Attorney Fees	\$ 75,570	\$ 208,694	\$ 196,962	\$ 508,500
5. Attorney General Costs	\$ 333,443	\$ 297,311	\$ 758,354	\$ 1,576,324
6. Awards Withdrawn from Special Account	\$3,737,480	\$5,013,363	\$7,657,240	\$17,372,969 (\$21,031,857)
TOTAL Amount Withdrawn from Special Account	\$4,483,760	\$5,869,510	\$9,188,520	\$21,093,279**

N.B. Amounts above are rounded off to the nearest whole dollar.

* See Appendix II

** Includes a one-time withdrawal of \$61,422.12 by the State Controlling Board during FY 1978 that is not included in these tables. Note: Adding the numbers horizontally will not give you the grand total figures shown in the last column because fiscal years 1977 and 1978 are not included on this table.

APPENDIX I

Appendix I is a chronological listing of the decisions announced by the Court of Claims from July 1, 1980 through June 30, 1981.

It must be noted that the addition of all of the awards listed in this appendix will not yield an accurate total of awards paid during fiscal year 1981 because, inter alia, some of the awards have been appealed, some have been modified or reversed, some have been refused, some have been complicated by the death of the applicant, etc. Overall program totals of awards journalized may be obtained from Table A, and overall totals of awards actually paid may be obtained from Table B.

* * *

Several abbreviations are used in this appendix and have the following meanings:

- D = claim denied;
- R(or Re) = referred back to Attorney General for further investigation;
- DR = denied in part; referred back in part;
- OR = order sent out requesting further information;
- con. w/ = consolidated with case number.

Decisions Announced for the Week of
June 09 - June 13, 1980

AWARDS		DENIALS	
V 77-0177	\$ 7,162.21	V 78-3732	V 79-3950
V 77-0808	37,465.00	V 79-3131	V 79-4034
V 78-3446	54.25	V 79-3491	V 79-4060
V 78-3642	44.00	V 79-3538	V 79-4065
V 78-3724	5,500.20	V 79-3712	V 80-31706
V 78-3763	50,000.00		V 80-33237
V 78-3789	3,066.06		
V 78-3914	144.60		
V 78-4186	3,893.56		
V 78-4194	25.00		
V 79-3078	82.60		
V 79-3242	50,000.00		
V 79-3268	2,954.61		
V 79-3277	913.17		
V 79-3341	104.50		
V 79-3350	32.33		
V 79-3395	500.00		
V 79-3431	561.50		
V 79-3461	1,033.50		
V 79-3468	172.00		
V 79-3475	2,667.23		
V 79-3486	606.63		
V 79-3497	185.35		
V 79-3511	259.90		
V 79-3532	500.00		
V 79-3580	36.69		
V 79-3612	568.06		
V 79-3614	316.00		
V 79-3621	148.53		
V 79-3624	12,128.10		
V 79-3638	2,476.35		
V 79-3640	1,424.95		
V 79-3645	540.00		
V 79-3662	262.75		
V 79-3707	300.91		
V 79-3718	151.50		
V 79-3721	292.37		
V 79-3722	3,036.54		
V 79-3773	1,617.17		
V 79-3797	1,286.46		
V 79-3938	1,327.00		
V 79-3955	500.00		
V 79-3978	1,573.23		
V 79-3989	1,180.32		

Decisions Announced for the Week of
June 16 - June 20, 1980

AWARDS		DENIALS	
V 78-3165	\$50,000.00	V 78-3362	V 79-3849
V 78-3533	22,460.96	V 79-3086	V 79-3856
V 78-3582	188.00	V 79-3202	V 79-3983
V 78-3963	701.64	V 79-3529	V 80-31170
V 78-4031	22,062.55	V 79-3535	V 80-31188
V 78-4137	1,662.95	V 79-3588	V 80-32788
V 79-3054	275.20	V 79-3642	V 80-32974
V 78-3914	144.60	V 79-3659	V 80-33466
V 78-4186	3,893.56	V 79-3713	
V 79-3237	1,095.84		
V 79-3290	320.50		
V 79-3342	71.13		
V 79-3394	106.78		
V 79-3401	211.60		
V 79-3408	400.08		
V 79-3409	3,380.25		
V 79-3439	2,577.92		
V 79-3477	731.40		
V 79-3500	344.12		
V 79-3533	601.80		
V 79-3558	4,202.24		
V 79-3613	558.80		
V 79-3497	185.35		
V 79-3691	3,246.00		
V 79-3854	9,516.38		
V 79-3864	705.65		
V 79-3877	1,480.89		
V 79-3902	99.92		
V 79-3909	500.00		
V 79-3961	36.50		
V 79-3987	500.00		

Decisions Announced for the Week of
June 23 - June 27, 1980

AWARDS		DENIALS	
V 77-0184	\$ 7,682.74	V 78-3706	V 79-4210
V 77-0637	37,607.49	V 78-4220	V 79-4212
V 78-3535	500.00	V 79-3029	V 79-4318
V 78-3610	50,000.00	V 79-3424	V 80-31609
V 78-3844	1,636.09	V 79-3515	V 80-32907
V 78-3901	4,245.40	V 79-3728	V 80-34811
V 79-3950	371.86	V 79-3860	
V 78-4117	50,000.00	V 79-3972	
V 79-3133	4,960.71	V 79-4188	
V 79-3295	1,348.91		
V 79-3347	27,757.13		
V 79-3516	870.21		
V 79-3564	226.10		
V 79-3594	453.46		
V 79-3595	71.15		
V 79-3608	131.00		
V 79-3609	72.54		
V 79-3629	306.24		
V 79-3646	111.81		
V 79-3656	65.00		
V 79-3664	266.50		
V 79-3669	996.01		
V 79-3719	371.14		
V 79-3731	126.80		
V 79-3756	1,302.67		
V 79-3793	697.64		
V 79-3794	69.45		
V 79-3816	136.60		
V 79-3893	1,061.35		
V 79-3916	250.89		
V 79-3935	500.00		
V 79-3969	659.59		
V 79-4010	521.31		
V 79-4026	500.00		

Decisions Announced for the Week of
July 07 - July 11, 1980

AWARDS		DENIALS	
V 77-0329	\$25,091.25	V77-1094	V80-34233
V 77-0401	49,500.00	V78-3765	V80-34471
V 77-0772	1,133.42	V79-3429	V80-34659
V 78-3654	170.58	V79-3663	V 80-32290
V 78-3737	996.14	V79-4002	
V 78-3924	4,523.85	V79-4032	V78-4109
V 79-3044	450.31	V79-4124	V79-3097
V 79-3229	3,109.58	V79-4143	V79-3318
V 79-3689	2,362.66	V80-30432	V79-3479
V 79-3769	3,256.56		V79-3544
V 79-3936	686.86		V79-3672
V 79-3952	1,913.57		V79-3895
V 79-3999	67.11		V79-4023
V 79-4045	500.00		V79-4169
V 79-4063	1,003.27		
V 79-4128	551.79		
V 78-3953	\$ 139.52		
V 78-4228	947.04		
V 79-3082	606.46		
V 79-3128	3,431.86		
V 79-3147	398.72		
V 79-3158	2,216.42		
V 79-3191	627.58		
V 79-3233	26.46		
V 79-3403	1,762.50		
V 79-3470	1,354.64		
V 79-3543	385.00		
V 79-3655	90.60		
V 79-3676	492.50		
V 79-3743	500.00		
V 79-3812	36.03		
V 79-3925	898.51		
V 79-3947	603.61		
V 79-4014	8,306.86		
V 79-4072	783.10		

Decisions Announced for the Week of
July 14 - July 18, 1980

AWARDS		DENIALS	
V 78-3084	\$ 77.00	V78-4147	
V 78-3484	1,124.19	V79-3112	
V 78-3621	206.41	V79-3768	
V 78-3917	500.00	V80-33717	
V 78-4197	2,709.07	V80-33725	
V 79-3010	782.41	V80-33814	
V 79-3042		V80-34888	
V 79-3043	50,000.00		
V 79-3090	102.30		
V 79-3217	1,561.20		
V 79-3391	1,289.37		
V 79-3446	864.00		
V 79-3494	619.82		
V 79-3670	60.90		
V 79-3702	1,565.17		
V 79-3734	2,457.49		
V 79-3754	4,816.90		
V 79-3776	141.45		
V 79-3845	500.00		
V 79-3967	1,348.39		
V 79-4074	406.56		
V 79-4256	2,022.30		
V 80-33440	3,109.00		
V 80-33415	759.33		

Decisions Announced for the Week of
July 21 - July 25, 1980

AWARDS		DENIALS	
V 78-3102	\$ 500.00	V78-3413	V79-3990
V 78-3445	4,459.58	V79-3118	V79-4003
V 78-3491	556.72	V79-3400	V79-4035
V 78-3712	684.19	V79-3459	V79-4041
V 78-3898		V79-3524	V79-4066
V 79-3121	50,000.00	V79-3582	V79-4090
V 78-4100	13,835.92	V79-3746	V79-4166
V 78-4102	24,408.14	V79-3788	V79-4246
V 78-4104	7,150.42	V79-3878	
V 79-3092	2,948.45	V79-4251	
V 79-3443	3,801.49	V79-4280	
V 79-3466	3,391.81	V80-30203	
V 79-3627	438.00	V80-33784	
V 79-3641	50,000.00	V80-34985	
V 79-3673	90.57	V80-35213	
V 79-3684	520.00	V80-35264	
V 79-3709	1,077.76	V80-35353	
V 79-3717	668.08	V80-35396	
V 79-3729	962.69	V80-35574	
V 79-3738	3,051.46		
V 79-3837	2,383.00		
V 79-3842	505.75		
V 79-3844	2,044.27		
V 79-3848	8,575.93		
V 79-3891	500.00		
V 79-3929	1,370.78		
V 79-3949	492.50		
V 79-3958	91.60		
V 79-3976	1,006.69		
V 79-4011	500.00		
V 79-4051	260.16		
V 79-4059	1,567.59		
V 79-4108	6,394.84		
V 79-4109	122.36		
V 79-4135	396.44		
V 79-4168	798.60		
V 79-4187	2,041.76		
V 79-4196	102.00		
V 79-4226	421.68		
V 79-4249	500.00		
V 79-4271	3,850.65		
V 79-4296	263.00		
V 80-30548	5,343.50		

Decisions Announced for the Week of
July 28 - August 1, 1980

AWARDS		DENIALS	
V 78-3420	\$ 1,160.10	V79-4050	V79-4273
V 78-3554	878.85	V79-4115	V79-4321
V 78-3616	54.30	V79-4123	
V 78-3886	97.10	V79-3892	
V 79-3791	99.22	V79-4049	
V 79-3815	500.00	V79-4177	
V 79-3821	2,031.00	V79-4198	
V 79-3823	670.65		
V 79-3851	157.50		
V 79-4131	163.67		
V 79-4152	6,335.12		
V 79-4186	3,152.32		
V 79-4293	1,411.66		
V 80-30092	134.55		
V 80-30408	140.15		
V 80-31307	110.93		
V 80-32915	500.00		
V 80-33091	828.30		
V 79-3863	\$11,638.10		
V 79-4121	500.00		
V 77-0559	\$ 4,810.37		
V 78-3267	6,874.58		
V 78-4000	550.00		
V 78-4242	50,000.00		
V 79-3095	78.00		
V 79-3100	124.74		
V 79-3168	3,440.18		
V 79-3313	50,000.00		
V 79-3804	50,000.00		
V 79-3965	500.00		
V 79-4025	302.67		
V 79-4033	328.22		
V 79-4043	101.42		
V 79-4137	492.50		
V 79-4157	976.15		
V 79-4171	2,811.07		
V 79-4206	3,546.75		
V 79-4328	268.77		
V 80-32583	1,342.80		

Decisions Announced for the Week of
August 4 - August 8, 1980

AWARDS		DENIALS	
V 77-0664	\$37,625.00	V77-0493	V79-3581
V 78-3571	50,000.00	V79-3060	V79-3736
V 78-3985	1,125.43	V79-3073	V79-4298
V 78-3989	50,000.00	V79-3159	V79-4299
V 78-4079	3,568.86	V79-3798	V79-4300
V 79-3299	50,000.00	V79-4116	V79-4301
V 79-3663	4,045.06	V79-4291	V80-30319
V 79-3745	2,027.18	80-34501	V80-30858
V 79-3783	50,000.00	V80-34853	V80-32320
V 79-3838	8,080.80	V80-35051	
V 79-3901	169.93	V80-35132	
V 79-3905	753.54	V80-35531	
V 79-3927	218.53	V80-35621	
V 79-4054	1,000.10	V80-35639	
V 79-4085	54.45	V80-35710	
V 79-4213	596.00		
V 79-4222	585.04		
V 79-4323	1,138.25		
V 78-3473	\$ 4,959.36		
V 79-3492	74.00		
V 79-3573	681.33		
V 79-3740	320.41		
V 79-4163	2,652.12		
V 79-4236	500.00		
V 80-32036	500.00		
V 78-3469	\$ 296.00		
V 78-3511	7,414.50		
V 78-3881	350.40		
V 78-4026	11,254.12		
V 78-4207	572.32		
V 79-3360	80.00		
V 79-3657	146.03		
V 79-3827	3,868.29		
V 79-4069	1,168.00		
V 79-4125	4,999.09		
V 79-4136	158.30		
V 80-32826	500.00		

INSTA

V 77-0837 (new) 12,253.36

Decisions Announced for the Week of
August 11 - August 15, 1980

AWARDS		DENIALS	
V 78-3754	\$39,745.69	V80-30998	V80-30980
V 79-3019	264.60	V80-31625	V80-37089
V 79-3772	697.71	V80-32079	
V 79-3778	163.51	V80-32095	
V 79-3831	1,832.17		
V 79-4031	5,477.63		
V 80-30289	500.00		
V 80-31226	500.00		
V 80-32443	500.00		
V 79-3035	\$ 1,177.59		
V 79-3213	50,000.00		
V 80-30238	970.50		
V 80-31903	933.98		

Decisions Announced for the Week of
August 18 - August 22, 1980

AWARDS		DENIALS	
V 78-4053	\$50,000.00	V79-4087	
V 79-1001	2,268.64	V79-4112	
V 79-1462	65.19	V79-4113	
V 79-3531	50,000.00	V79-4239	
V 79-3556	361.33	V78-3564	
V 79-3654	50,000.00	V79-3744	
V 79-3699	26,871.00	V80-33733	
V 79-3954	358.96		
V 80-31501	1,628.16		
V 80-31544	500.00		
V 77-0215	\$50,000.00		
V 79-3279	7,362.75		
V 78-3547	\$28,341.00		
V 79-3294	10,240.36		

Decisions Announced for the Week of
August 25 - August 29, 1980

AWARDS		DENIALS	
V 78-3567	\$ 5,265.43	V79-3760	V79-3102
V 78-3894	14,820.04	V79-3763	V79-3861
V 78-4040	633.67	V79-3879	V79-3981
V 78-4054	50,000.00	V79-3903	V79-4056
V 78-4163	1,135.61	V79-3960	
V 78-4168	98.08	V79-4111	
V 79-3140	500.00	V79-4129	
V 79-3220	835.18	V80-32052	
V 79-3591	500.00	V79-3693	
V 79-3687	1,035.00	V79-3862	
V 79-3796	929.25	V79-3900	
V 79-3847	580.90	V79-3956	
V 79-3899	4,623.94	V79-4149	
V 79-3941	500.00	V79-4150	
V 79-4042	2,099.43		
V 78-3499	\$ 1,833.96		
V 79-3982	369.00		
V 79-3106	50,000.00		
V 79-3741	500.00		
V 79-3887	67.53		
V 79-4032	5,796.96		
V 79-4088	466.24		
V 79-4137	180.00		
V 79-4254	910.00		
V 80-30297	481.59		
V 80-31714	441.44		
V 77-0613	\$ 510.00		
V 78-3522	50,000.00		
V 78-3613	259.69		
V 78-4028	525.00		
V 79-3113	1,559.49		
V 79-3165	246.66		
V 79-3449	3.90		
V 79-3678			
V 79-3975	49,500.00		
V 79-3706	50,000.00		
V 79-3986	3,468.21		
V 79-3991	232.46		
V 80-31935	4,752.94		

Decisions Announced for the Week of
September 1 - September 6, 1980

AWARDS		DENIALS	
V 78-3982	\$ 369.00*	V79-3457	V77-3790
V 77-1155	14,088.00	V79-3752	V79-3195
V 78-3276	30,909.00	V80-32567	V79-3236
V 78-3541	50,000.00	V80-32681	V79-4130
V 79-3301	570.00	V80-33741	
V 79-3933	115.25	V78-3010	
V 79-4018	1,876.48	V79-4234	
V 80-32061	163.48		
V 77-0922	\$ 7,521.22		
V 79-3232	239.00		
V 79-3249	500.00		
V 79-3289	500.00		
V 79-3375	767.53		
V 79-3653	11,126.35		
V 79-3680	10,411.70		
V 79-3726	500.00		
V 79-3979	6,118.53		
V 80-31064	154.15		
V 79-3223	\$ 3,378.61		
V 79-3243	705.87		
V 79-3552	502.15		
V 79-3563	318.20		
V 79-3603	60.00		
V 79-3620	50,000.00		
V 79-4046	94.24		
V 79-4071	3,285.00		
V 79-4218	560.00		

Decisions Announced for the Week of
September 7 - September 13, 1980

AWARDS		DENIALS	
V 78-3226	\$ 500.00	V78-3628	
V 78-3553	25,525.00	V79-3926	
V 78-3967	50,000.00	V79-4099	
V 79-3048	20,599.17	V79-4278	
V 79-3083	2,638.62	V80-34080	
V 79-3182	572.83		
V 79-3547	535.00		
V 79-3805	1,190.11		
V 79-3836	1,114.29		
V 79-3931	1,268.28		
V 79-3942	1,388.50		
V 80-30360	265.70		
V 80-31277	101.90		
V 80-31358	500.00		
V 79-3376	\$ 328.01		
V 79-3536	1,944.00		
V 79-3907	2,807.24		
V 79-3918	579.81		
V 79-4004	50,000.00		
V 79-4215	3,259.72		
V 79-4240	956.45		
V 79-4269	9,900.64		
V 80-32516	139.44		
V 80-32729	2,196.58		
V 80-35361	485.00		

DATA

V 77-0706 \$521.42

Decisions Announced for the Week of
September 14 - September 20, 1980

AWARDS		DENIALS	
V 78-3225	\$ 7,771.10	V78-3835	
V 78-3837	500.00	V79-3565	
V 78-4240	120.75	V79-4170	
V 79-3285	222.80	V80-31633	
V 79-3444	2,123.25		
V 79-3451	8,728.15		
V 79-3485	41,689.00		
V 79-3884	50,000.00		
V 79-3897	500.00		
V 79-4193	600.61		
V 79-4200	104.05		
V 80-30033	1,472.46		
V 80-30131	181.76		
V 80-31447	500.00		
V 80-32141	464.50		
V 80-32940	239.28		

Decisions Announced for the Week of
September 29 - October 3, 1980

AWARDS		DENIALS	
V78-4196	\$17,069.13	V78-3966	V77-1303
V79-3484	10,463.95	V79-1397	V80-30122
V79-3635	1,080.02	V80-11684	V80-30521
V79-3770	625.00	V80-16333	V80-33229
V79-4013	1,973.24	V80-16538	V80-36431
V80-30190	796.60	V80-36805	V80-37933
V80-30343	2,003.67	V80-30394	V80-38034
V80-32133	77.40	V80-37925	V80-38557
V80-33903	500.00	V80-38069	
V80-35612	67.47		
V78-3382	\$ 599.00		
V78-3481	138.50		
V79-3150	33.81		
V79-3512	6,682.50		
V79-4241	2,221.88		
V80-32524	360.01		
V80-32591	857.67		
V79-3880	\$10,205.78		
V80-32869	508.20		

Decisions Announced for the Week of
September 21 - September 27, 1980

AWARDS		DENIALS	
V 79-3445	50,000.00	V78-4092	V78-3651
V 79-3875	616.07	V79-3575	V78-4182
V 79-3915	42.50	V79-3865	V79-3727
V 79-3998	1,389.50	V79-4075	V79-3894
V 79-4017	8,826.69	V80-34322	V80-31722
V77-0589	\$ 222.50	V80-36163	
V77-0649	2,518.48*	V80-36171	
V77-0963	882.14	V80-36473	
V78-3347	2,724.55		
V78-3422	49.55		
V79-3193	50,000.00		
V79-3216	1,366.84*		
V79-3298	50,000.00		
V79-3667	207.00		
V79-3747	6,701.53		
V79-4145	1,096.38		
V79-4319	54.00		
V80-31293	270.16		
V80-32010	426.68		
V80-32699	859.47		

Decisions Announced for the Week of
October 6 - October 10, 1980

AWARDS		DENIALS	
V 78-3561	\$ 186.66	V 80-31943	V 79-3144*
V 79-3192	3,374.65*	V 80-37691	V 79-3145*
V 79-3560	3,603.23	V 80-38425	V 80-36643**
V 79-3917	134.00		
V 79-4062	10.27		
V 79-4144	158.13		
V 79-4185	148.80		
V 79-4211	3,836.45		
V 80-30254	1,204.00		
V 80-31048	33.00		
V 80-31056	1,285.20		
V 80-31595	500.00		
V 80-31820	598.00		
V 80-31978	772.55		
V 80-32117	204.80		
V 80-32150	50,000.00		
V 80-32711	25.00		
V 80-33482	1,015.22		
V 80-33881	5,406.50		
V 80-33971	492.50		
V 80-34110	62.40		

9/30/30*

Decisions Announced for the Week of
October 20 - October 24, 1980

AWARDS		DENIALS	
V 78-3478	\$ 1,711.33	V 79-3818	V 79-4297
V 78-3857	50,000.00	V 79-3759	V 79-4308
V 78-4177	104.21	V 79-4078	V 80-32231
V 78-4219	121.52	V 79-4154	V 80-32478
V 79-3067	114.92	V 79-4155	V 80-32761
V 79-3570	91.25	V 79-4156	V 80-36066
V 79-3690	17.00	V 79-4165	V 80-36562
V 79-3959	2,857.00	V 79-4167	
V 79-4142	1,695.90	V 77-1109	V 79-4252
V 79-4199	228.52	V 79-4061	V 80-30386
V 79-4201	500.00	V 79-4096	V 80-30831
V 77-1196	\$ 290.39	V 79-4208	V 80-35949
V 79-3115	500.00	V 79-4245	V 80-37488
V 79-3413	509.57		
V 79-3478	186.70		
V 79-3555	3,450.65		
V 79-3682	512.08		
V 79-4244	4,395.50		
V 79-4272	1,825.35		
V 80-31773	215.79		
V 80-31838	170.23		
V 80-32451	193.95		
V 80-35281	1,084.47		

Decisions Announced for the Week of
November 10 - November 14

AWARDS		DENIALS	
V77-1298	\$15,466.00	V77-1329	
V78-3714	290.00	V79-3546	
V79-3207	20.75	V79-4219	
V79-3541	87.65		
V79-3762	198.52		
V79-3785	36.50		
V79-4006	68.00		
V78-4021	50,000.00		
V79-4320	877.50		
V80-30157	500.00		
V80-30602	3,622.62		
V80-32362	19,960.71		
V80-33211	90.00		
V80-33652	340.27		
V80-33849	1,250.18		
V80-36686	500.00		

Decisions Announced for the Week of
November 15 - November 19

AWARDS		DENIALS	
V77-0230	\$ 650.40	V78-3556	
V79-3213	1,457.29	V78-3921	
V79-3272	3,628.61	V79-3021	
V79-3452	404.59	V79-3647	
V79-3517	50,000.00	V79-4313	
V79-3556	1,917.00	V80-33121	
V79-3597	320.04	V80-36007	
V79-3937	75.00	V80-37950	
V79-4094	9,209.75		
V79-4114	2,608.72		
V79-4184	581.41		
V79-4227	32.83		
V79-4228	1,117.77		
V79-4248	482.91		
V79-4317	2,401.85		
V80-30050	6,066.30		
V80-32397	268.23		
V80-33067	652.76		
V80-35001	351.62		

Decisions Announced for the Week of
November 24 - November 28

AWARDS		DENIALS	
V77-0918	\$29,410.06	V78-3430	V80-30769
V77-1145	1,362.62	V79-3846	V80-31323
V78-3461	361.84	V80-33385	V80-36147
V78-4067	93.00	V80-36325	
V79-3166	619.94	V80-36775	
V79-3624	1,039.57	V80-39057	
V79-3765	782.58	V80-39065	
V79-3871	2,825.23		
V79-4305	500.00		
V80-30742	70.00		
V80-30751	267.16		
V80-31005	535.00		
V80-31749	7,008.93		
V80-33601	62.50		
V80-36180	500.00		
V80-37534	100.37		
V79-4247	\$ 1,297.50		
V80-34896	35.00		

Decisions Announced for the Week of
October 27 - October 31, 1980

AWARDS		DENIALS	
V78-3190	\$13,321.45	V80-34764	
V79-3157	45.09		
V79-3273	315.45		
V79-3808	343.69		
V79-3811	6,720.35		
V80-34764	175.49		

Decisions Announced for the Week of
November 3 - November 7, 1980

AWARDS		DENIALS	
V77-0837	\$ 5,730.57 INSTA		
V80-31552	50,000.00		

Decisions Announced for the Week of
December 1 - December 5

AWARDS		DENIALS	
V79-3557	\$ 36.10	V77-1073	
V78-3009	\$ 4,669.28		
V78-3917	49,500.00		
V78-4075	50,000.00		
V78-4204	470.20		
V79-3600	10,300.71		
V79-3782	14,040.50		
V79-4288	11,267.60		
V80-30611	123.61		
V80-31129	13,923.97		

Decisions Announced for the Week of
December 8 - December 12

AWARDS		DENIALS	
V78-3930	\$50,000.00	V80-33261	V79-3155
V79-3025	273.98	V80-39154	V79-4119
V79-3545	50,000.00	V80-30441	V79-4289
V79-3639	509.34	V80-30530	V80-31081
V79-3692	1,671.96	V80-34292	V80-35108
V79-3710	50,000.00	V80-35604	V80-37739
V79-3890	820.38		
V79-3934	40.00		
V79-4203	1,183.84		
V80-30670	938.28		
V80-32745	500.00		
V80-34152	50,000.00		
V80-34934	148.96		
V78-3488	\$ 13.09		
V78-3532	561.28		
V78-3836	5,165.38		
V78-4062	194.85		
V79-3302	7,683.00		
V79-3637	50,000.00		
V79-3705	2,492.50		
V79-3912	50,000.00		
V79-3921	261.76		
V79-3946	4,502.76		
V79-3963	106.40		
V79-4139	1,883.51		
V80-30068	314.28		
V80-30971	15.85		
V80-32605	242.05		
V80-34136	396.20		
V80-36376	84.44		
V77-0561	\$ 1,616.91		
V78-3431	3,528.00		
V78-3546	95.00		
V78-3597	404.35		
V78-3684	500.00		
V78-4170	50,000.00		
V79-3049	385.82		
V79-3164	2,645.54		
V79-3599	2,106.00		
V79-3677	50,000.00		
V79-3700	5,335.81		
V79-3739	1,501.24		
V79-3833	500.00		
V79-3932	835.22		
V79-4160	1,207.20		
V79-4277	4,863.35		
V80-30483	2,314.85		
V80-31382	812.45		

Decisions Announced for the Week of
December 15 - December 19

AWARDS		DENIALS	
V79-3320-24	\$ 1,577.75	V79-3801	
V79-3423	50,000.00	V80-33407	
V79-3643	500.00	V80-38328	
V79-3681	9,251.63	V80-39031	
V79-3873	1,839.97		
V79-3944	1,118.90		
V80-31854	6,012.00		
V80-35167	500.00		
V 78-3247	G. Wingard	\$ 2,054.40	
V 78-3308	M. Delgado	500.00	
V 78-3770	C. Rodgers	2,490.22	
V 78-4162	J. Stone	D	
V 79-3039	C. Mosser	D	
V 79-3152	S. Tekantz	500.00	
V 79-3442	M. Jackson	198.66	
V 79-3787	W. Sims, Sr.	555.80	
V 79-3922	E. Cherry	1,187.62	
V 79-3992	S. Miller	708.01	
V 79-4077	P. Veshifsky	369.57	
V 79-4284	C. Baxter	D	
V 79-4306	R. Baldwin	D	
V 80-31617	R. Grubb	D	
V 80-31731		500.00	
V 80-32214	I. Yarbrough	D	
V 80-33431	R. Potts	107.50	
V 80-34314	D. McDonald	D	
V 80-35922	F. Troesch	130.25	
V 80-38000	V. Hamilton	D	
V 80-38450	J. Ingram	D	
V 80-39839	P. DiFranco	D	

Decisions Announced for
December 22 - 31, 1980

V 76-0102	W.L. DINGESS	\$ 375.00
V 77-0381	E. Birdsong	\$12,235.22
V 77-0823		103.75
V 78-3588	M. Hebeke	339.52
V 78-3717	W. Walkup	R - (1.2.81)
V 79-3126	R. Smith	3,685.26
V 79-3190		9,283.96
V 79-3465	G. Flanders	R - (2.14.81)
V 79-3665	S Weaver Drake	50,000.00
V 79-3829	B. Hall	D
V 79-3843	E. Goldsby	D
V 79-4057	U. Stout	D
V 79-4266		500.00
V 80-30912		D
V 80-30921		D
V 80-31471		500.00
V 80-35183	M. McKnight	65.30
V 80-35582	W. Robinson	1,382.05
V 80-35931	D. Schneider	61.70
V 80-39111	E. Pevow	D
V78-3807	A. PRINCE	D
V78-3956	A. PRINCE	\$50,000.00
V79-3873	R. MATTHEWS	D
V80-30106	D.M. HUFF	4,000.55

Decisions Announced

01/06-81

V 78-3238 49,500.00
 V 78-3459 D
 V 78-3682 D
 V 78-4133 D
 V 79-3214 50,000.00
 V 79-3440 D
 V 79-3610 3,315.13
 V 79-3839 D
 V 80-30335 D
 V 80-33032 D
 V 80-35370 50,000.00
 V 80-39715 D
 V 80-40144 D

01/07/81

V 77-1266 6,584.93
 V 78-3746 3,397.80
 V 78-3827 DR 2/20/81
 V 78-4128 D
 V 79-3619 843.11
 V 79-3626 188.30
 V 79-4207 D
 V 80-31757 441.74
 V 80-33857 500.00
 V 80-35175 500.00
 V 80-38409 D
 V 80-38417 D
 V 80-39243 D
 V 80-41736 D
 V 80-42414 R 2/20/81

01/12/81

V 78-3106 D
 V 78-3720 D
 V 79-3644 D
 V 79-3977 500.00
 V 79-4064 328.75
 V 79-4076 287.00
 V 79-4100 4,490.20
 V 79-4140 50,000.00
 V 80-33300 D
 V 80-33709 4,929.64
 V 80-36597 49.25
 V 80-37607 D
 V 80-37704 500.00
 V 80-38531 859.29
 V 80-41485 D
 V 80-41779 D

01/13/81

V 77-1115 D
 V 78-3218 D
 V 78-3624 65.87
 V 78-3816 2,836.45
 V 78-3993 6,627.75
 V 79-3215 283.75
 V 79-3455 4,110.54
 V 79-4007 1,443.36
 V 79-4302 500.00
 V 79-4330 3,317.66
 V 80-31218 D
 V 80-35698 19.50
 V 80-37160 300.65
 V 80-40284 500.00

01/16/81

V 77-0794 246.08
 V 79-3685 R (3-2-81)
 V 79-4122 15.00
 V 80-30599 1,969.03

01/20/81

V 77-0771 1,497.91
 V 78-3067 R (3-6-81)
 V 78-3657 D
 V 79-3125 500.00
 V 79-3296 49,515.00
 V 79-3561 354.90
 V 79-3819 19,480.71
 V 79-3919 50,000.00
 V 79-4175 D
 V 80-30149 D
 V 80-30823 6,578.50
 V 80-30939 D
 V 80-31641 801.16
 V 80-32559 126.48
 V 80-32702 12.00
 V 80-34373 492.50
 V 80-35507 R (3-6-81)
 V 80-37038 4,769.20
 V 80-38191 162.54
 V 80-39596 D
 V 80-39651 500.00
 V 80-39821 D
 V 80-39871 D
 V 80-40641 D
 V 80-41183 D

Decisions Announced

01/21/81 & 01/23/81

V78-3415 500.00
 V78-3694 1,873.93
 V78-4188 D
 V78-4231 16,186.50
 V79-3008 33,313.50
 V79-3142 1,851.50*
 V79-3366 500.00
 V79-3802 50,000.00
 V79-3883 277.60
 V79-3996 1,163.91
 V79-4147 3,391.10
 V79-4250 5,166.08
 V80-34195 136.29
 V80-35116 8.00
 V80-35451 D
 V80-39782 D
 V80-41540 87.42

01/28/81

V 77-0185 D
 V 78-3385 D
 V 78-3390 D
 V 78-3611 D
 V 78-3866 D
 V 78-4107 1,933.00
 V 78-4239 73.44
 V 79-3377 81.00
 V 79-3407 D
 V 79-3572 D
 V 79-3694 D
 V 79-3695 D
 V 79-3696 D
 V 79-3697 D
 V 79-3833 500.00
 V 79-3867 D
 V 79-3868 654.15
 V 79-3980 500.00
 V 79-4040 50,000.00
 V 79-4029 985.00
 V 79-4084 488.37
 V 79-4106 1,070.60
 V 79-4314 500.00
 V 80-31072 D
 V 80-31269 50,000.00
 V 80-31391 D
 V 80-31960 D
 V 80-33245 D
 V 80-33571 D
 V 80-33598 D
 V 80-34144 D

Decisions Announced

V 80-34616 2,065.86
 V 80-36481 72.40
 V 80-39545 50,000.00
 V 80-39901 446.09
 V 80-39928 D
 V 80-40063 500.00
 V 80-41132 D
 V 80-41868 D
 V 80-42171 D

01/30/81

V78-3215 241.02
 V78-4234 28,958.22
 V79-3454 49,500.00
 V79-3598 422.88
 V79-3732 215.80
 V79-3826 50,000.00
 V79-3835 492.50
 V79-3945 737.35
 V79-3986 3,315.33
 V79-4107 1,178.05
 V79-4216 500.00
 V79-4253 500.00
 V80-31579 D
 V80-33059 D
 V80-34209 364.60
 V80-35817 1,539.45
 V80-37020 1,080.23
 V80-37917 D
 V80-39421 1,356.93
 V80-40721 D
 V80-41108 D

02/03/81

V77-0591 \$40,822.61
 V77-0753 4,821.26
 V78-3508 4,832.99
 V80-33946 D

Decisions Announced

02/12/81 & 02/13/81

V79-3562	R 4-13-81
V79-3825	D
V79-3985	D
V79-4009	D
V79-4047	D
V79-4255	D
V79-4264	D
V80-31561	D
V80-32206	D
V80-32346	D
V80-33130	D
V80-34969	D
V80-35523	D
V80-36210	D
V80-37283	D
V80-37861	D
V80-40446	D
V80-41205	D
V80-41523	D
V80-42104	D
V80-42384	D
V80-42767	D
V80-42902	D
V80-43003	D

02/19/81

V78-3015	1,483.39
V79-3010	309.60
V79-3063-65	50,000.00
V79-3129	4,974.92
V79-3498	D
V79-3504	50,000.00
V79-3576	222.00
V79-3577	3,277.94
V79-3611	798.26
V79-3630	OR 4-5-81
V79-3675	959.05
V79-3753	8,348.30
V79-3781	50,000.00
V79-3817	50,000.00
V79-3953	862.20
V79-3984	50,000.00
V79-4122	OR 165.00
V79-4214	585.78
V79-4225	221.48
V79-4242	500.00
V79-4265	64.55
V79-4275	119.59
V79-4303	4,827.72
V79-4309	67.20

Decisions Announced

V79-4311	408.36
V79-4325	500.00
V79-4326	1,575.44
V80-30017	D
V80-31315	500.00
V80-31668	59.17
V80-31811Jr.	D
V80-31871	1,902.72
V80-32273	1,508.54
V80-32877	177.71
V80-32931	OR 3-11-81
V80-33938	D
V80-34594	108.87
V80-35477	R 4-5-81
V80-35779	D
V80-35841	251.80
V80-35990	500.00
V80-36821	374.00
V80-37143	948.52
V80-37151	126.30
V80-37771	106.50
V80-37836	137.09
V80-37984	3.00
V80-38221	158.58
V80-38344	600.00
V80-38468	285.74
V80-38549	31.32
V80-38581	500.00
V80-38697	613.35
V80-38786	500.00
V80-39162	2,809.03
V80-39561	2,689.11
V80-39952	138.00
V80-40217	79.74
V80-40306	D
V80-40314	D

Decisions Announced

02/20/81 & 02/24/81

V77-0611	8,494.05
V78-3054	975.81
V78-3204	107.75
V78-3476	14,343.06
V78-3663	1,649.91
V78-3697	5,151.49
V78-3891	122.50
V78-3997	600.00
V79-3441	1,821.45
V79-3503	2,999.63
V79-3551	457.56
V79-3814	381.50
V79-3872	1,270.38
V79-3938	186.00
V79-4110	381.60
V79-4146	1,533.89
V79-4152	1,586.32
V79-4159	D
V80-30114	500.00
V80-30246	575.96
V80-30645	1,251.85
V80-31161	30.00
V80-31765	253.00
V80-31986	1,320.80
V80-33865	9,174.26
V80-34641	7,555.29
V80-34756	204.82
V80-42252	98.50

02/25/81

V78-3326	D
V78-3507	61.15
V78-3698	3,735.78
V78-4097	D
V79-3206	8,665.76
V79-3257	893.74
V79-4036	1,191.96
V79-4260	500.00
V79-4262	220.10
V80-43160	D

02/24/81 - 02/26/81

V79-3715	D
V79-3850	1,419.40
V79-4060	D
V79-4159	D
V79-4263	D
V79-4295	D
V80-30491	154.40

Decisions Announced

V80-32427	D
V80-33610	1,835.97
V80-33750	371.55
V80-36660	D
V80-37861	D
V80-38174	362.66
V80-38212	398.19
V80-42856	D
V80-43046	D
V80-45227	D

03/03/81 - 03/05/81

V80-44531	OR 04-17-81
V78-3270	183.61
V78-3830	14,693.97
V79-3287	150.31
V79-3435	39,366.00
V79-3508	549.00
V79-3703	D
V79-3704	50,000.00
V79-3733	30,623.50
V79-3777	D
V79-3810	D
V79-3813	1,531.16
V79-4053	50,000.00
V79-4073	43,324.00
V79-4098	8,429.55
V79-4132	50,000.00
V79-4192	367.00
V79-4261	298.50
V80-30661	D
V80-30840	20.00
V80-31137	196.44
V80-31200	176.36
V80-31846	16,377.58
V80-31897	2,540.25
V80-32087	266.67
V80-35141	154.52
V80-35566	181.70
V80-36015	3,208.48
V80-36414	500.00
V80-36457	D
V80-37658	2,894.40
V80-37992	5,471.09
V80-38077	446.41
V80-38395	500.00
V80-38956	D
V80-40110	517.56
V80-40250	D
V80-41418	D
V80-41917	D
V80-42813	D
V80-42961	D
V80-43445	D
V80-44867	D
V80-44930	D

Decisions Announced

03/06/81

V79-4067 D
 V79-4133 500.00
 V80-32303 268.32
 V80-34926 32,776.50
 V80-36791 901.11
 V80-36996 909.92
 V80-40047 4,484.50

03/09/81

V78-3423 8,483.00
 V78-3733 D
 V79-3094 Re 4-23-81
 V79-3569 9,636.99
 V79-3708 D
 V79-3911 50,000.00
 V79-4126 D
 V79-4151 50,000.00
 V79-4179 1,371.20
 V79-4205 1,825.27
 V80-30572 339.45
 V80-31404 4,459.54
 V80-31676 938.67
 V80-33920 2,890.15
 V80-34276 2,464.61
 V80-36031 D
 V80-36058 259.75
 V80-36112 3,199.46
 V80-36571 85.10
 V80-41892 Re 4-23-81
 V80-42015 D
 V80-43861 D
 V80-43968 D
 V80-44352 D

03/10/81

V78-3617 D
 V79-3451 2,945.00
 V79-3518 5,155.60
 V79-3928 1,470.68
 V79-4022 4,422.13
 V79-4315 OR 04/10/81
 V80-31510 500.00
 V80-31790 500.00
 V80-32834 139.36
 V80-34012 D
 V80-35329 OR 04/10/81
 V80-36309 D
 V80-36678 D
 V80-38883 598.96

Decisions Announced

V80-39260 D
 V80-40179 D
 V80-40209 D
 V80-40357 108.69
 V80-40454 500.00
 V80-41051 OR 04/23/81
 V80-41558 D
 V80-42759 175.40
 V80-44506 1,370.30
 V80-44719 OR 04/10/81
 V80-45375 D
 V80-45529 OR 04/10/81
 V80-45626 D
 V80-45634 D
 V80-47017 D

03/12/81

V78-3668 1,045.21
 V79-3464 4,282.05
 V79-3649 5,505.15
 V79-3973 Re 4-26-81
 V80-32851 Re 4-26-81
 V80-33822 500.00
 V80-34101 D
 V80-34462 Re 4-26-81
 V80-35388 Re 4-26-81
 V80-36708 D
 V80-37411 D
 V80-37470 586.50
 V80-37852 3,972.90
 V80-38140 D
 V80-39367 1,008.28
 V80-40748 200.25
 V80-44395 50.00
 V80-44425 170.00
 V80-44549 45.25

Decisions Announced

03/13/81

V79-3966 250.85
 V79-4316 2,089.80
 V80-30041 OR 4-30-81
 V80-32966 D
 V80-35671 D
 V80-36368 D
 V80-36856 243.25
 V80-37887 D
 V80-39014 OR 3-17-81
 V80-39472 OR 4-15-81
 V80-39537 502.71
 V80-40837 1,281.80
 V80-41884 500.00

03/13/81

V79-3172 D
 V79-3187 17,012.97
 V79-3617 3,279.16
 V79-3809 D
 V79-4220 476.56
 V79-4279 D
 V79-4286 D
 V79-4307 500.00
 V80-30076 OR 4-27-81
 V80-34179 106.30
 V80-37674 270.00
 V80-38239 68.00
 V80-40152 D
 V80-41116 376.08
 V80-41124 D
 V80-41515 580.34
 V80-41833 OR 4-27-81
 V80-44093 OR 4-27-81

03/18/81

V78-3646 37.82
 V78-4126 D
 V79-4138 43.08
 V80-30301 18,552.00
 V80-30271 con. w/V80-30301
 V80-30424 2,717.94
 V80-32389 D
 V80-33296 148.00
 V80-33369 667.81
 V80-33423 D
 V80-34357 Re 4-5-81
 V80-33636 D
 V80-35736 D
 V80-36198 20.00

Decisions Announced

V80-36384 53.50
 V80-36449 D
 V80-36911 320.48
 V80-39502 500.00
 V80-39090 2,335.98
 V80-43585 796.60

Decisions Announced

03/19/81

V78-3363	OR 4-3-81
V79-3183	821.95
V79-3418	D
V79-3795	D
V79-3855	D
V79-4103	734.72
V79-4120	OR 4-19-81
V79-4174	50,000.00
V79-4224	2,995.90
V79-4233	70.34
V79-4259	50,000.00
V79-4304	50,000.00
V79-4310	D
V79-4329	500.00
V80-30505	D
V80-30513	OR 4-19-81
V80-30815	OR 5-3-81
V80-30874	245.00
V80-31251	300.00
V80-31412	D
V80-33016	OR 4-18-81
V80-33083	1,468.06
V80-33873	D
V80-34098	5,823.10
V80-34217	500.00
V80-34306	OR 5-3-19
V80-34535	2,141.18
V80-34942	D
V80-35442	92.50
V80-35914	1,234.22
V80-36023	1,232.42
V80-36422	1,041.20
V80-36881	919.86
V80-37844	D
V80-38689	D
V80-38859	D
V80-38891	D
V80-38921	D
V80-39201	47.65
V80-39227	500.00
V80-39529	OR 5-3-81
V80-40276	D
V80-40616	D
V80-41256	8,450.02
V80-41272	D
V80-41311	313.63
V80-42074	437.00
V80-42201	500.00
V80-42279	D
V80-42422	370.21
V80-42538	112.74

Decisions Announced

V80-42546	245.59
V80-43283	D
V80-43518	D
V80-44051	D
V80-44689	281.70
V80-44760	OR 5-3-81
V80-44913	D
V80-46703	D

03/20/81

V79-4164	1,030.54
V79-4243	OR 4-10-81
V79-4294	D
V80-30904	93.60
V80-31528	OR 4-10-81
V80-32192	OR 4-10-81
V80-32222	OR 4-10-81
V80-32257	OR 4-10-81
V80-34489	D
V80-35191	751.31
V80-35256	801.06
V80-37585	2,032.35
V80-38484	8,969.14
V80-39006	423.88
V80-39693	2,406.85
V80-42571	D
V80-43569	D
V80-44336	D
V80-44492	D
V80-47173	D

Decisions Announced

03/25/81 - 03/27/81

V78-4006	500.00
V79-3220	835.18
V79-3284-87	D
V79-3652	560.00
V79-3751	D
V79-3803	41.50
V79-4000	50,000.00
V79-4070	30.50
V79-4105	5,793.16
V80-31455	D
V80-31480	1,613.00
V80-32044	D
V80-32575	513.00
V80-32753	1,207.47
V80-32818	123.00
V80-34004	364.12
V80-37631	989.50
V80-37747	17,734.21
V80-38999	407.11
V80-39235	3,201.95
V80-39383	D
V80-39936	23.56
V80-40233	1,290.09
V80-40268	272.58
V80-41175	1,584.08
V80-41388	86.75
V80-41531	550.00
V80-41922	D
V80-42775	D
V80-45324	283.77

03/30/81 - 03/31/81

V77-0639	2,997.54
V77-0706	521.42
V77-1034	3,941.08
V78-3521	2,362.86
V78-4102	3,546.22
V79-3311	500.00
V79-3904	23,970.29
V79-3971	50,000.00
V79-3995	50,000.00
V79-4030	50,000.00
V79-4206	812.90
V80-33415	D
V80-33695	500.00
V80-39944	500.00
V80-39944	D
V80-39944	D

Decisions Announced

04/02/81 - 04/03/81

V79-4093	2,359.04
V79-4158	D
V79-4327	10,051.69
V80-30726	165.65
V80-31013	D
V80-32125	466.12
V80-32176	500.00
V80-32770	126.19
V80-33326	D
V80-34691	162.32
V80-34721	3,126.92
V80-34802	204.50
V80-35027	D
V80-35248	50,000.00
V80-36074	93.83
V80-36589	2,660.98
V80-37381	1,521.50
V80-37763	3,756.27
V80-38387	1,193.60
V80-41566	D
V80-42031	D
V80-42562	D
V80-43755	500.00
V80-44468	D
V80-44531	13,551.00

Decisions Announced

04/06/81 - 04/09/81

V78-3442	105.16
V78-3878	4,362.52
V79-3391	D
V79-3420	D
V79-3853	5,753.33
V79-4039	D
V80-30564	500.00
V80-31285	31.90
V80-31587	7.00
V80-32672	D
V80-33164	936.02
V80-34403	81.00
V80-34837	1,354.90
V80-36040	D
V80-36392	1,748.00
V80-37178	D
V80-37216	164.92
V80-37453	D
V80-38093	1,759.28
V80-39391	D
V80-40985	442.13
V80-41191	D
V80-41230	77.00
V80-41248	500.00
V80-41604	1,459.30
V80-41876	137.80
V80-42147	92.78
V80-43143	D
V80-43208	44.00
V80-43291	500.00
V80-43739	458.44
V80-45286	57.50
V80-45430	340.00
V80-45596	D

04/13/81 - 04/17/81

V77-1056	31,911.00
V78-3002	D
V78-3437	312.63
V79-3784	49,992.50
V79-4069	49,332.00
V79-4162	50,000.00
V80-31901	50,000.00
V80-32109	50,000.00
V80-32958	4,873.25
V80-33580	D
V80-33644	D
V80-34349	50,000.00
V80-34497	D
V80-34713	500.00

Decisions Announced

V80-34748	D
V80-34799	60.88
V80-35086	167.03
V80-36139	500.00
V80-36511	D
V80-36635	1,528.84
V80-36945	694.40
V80-36953	3,549.16
V80-37364	1,912.09
V80-37615	4,995.54
V80-37712	3,770.00
V80-37801	1,483.31
V80-38115	50,000.00
V80-38743	66.50
V80-38761	D
V80-39847	D
V80-40888	500.00
V80-41299	2,080.31
V80-42449	4,312.44
V80-42911	D
V80-43089	121.87
V80-43224	112.00
V80-43267	482.50
V80-43488	D
V80-44174	D
V80-44191	D
V80-44280	500.00
V80-44485	446.88
V80-44514	D
V80-44824	42.69
V80-44948	D
V80-44956	D
V80-45031	500.00
V80-45251	D
V80-46576	120.00
V80-47360	D
V81-50062	D
V81-50925	D

Decisions Announced

04/20/81 - 04/24/81

V79-3688	D
V79-4089	162.70
V79-4117	3,673.29
V79-4141	12,844.27
V80-30025	2,710.50
V80-30629	D
V80-30700	D
V80-30734	50,000.00
V80-33768	D
V80-35019	50,000.00
V80-37003	350.00
V80-39685	194.42
V80-43640	78.30
V80-46100	2,376.80
V80-47386	D

04/20/81 - 04/24/81

V79-3048	325.00
V79-3151	3,300.65
V79-3522	50,000.00
V79-3750	D
V79-4104	50,000.00
V79-4172	1,032.96
V79-4178	393.72
V79-4209	3,069.78
V80-31421	500.00
V80-33270	D
V80-33393	D
V80-35825	D
V80-37011	532.59
V80-37399	2,775.27
V80-37496	50,000.00
V80-37968	315.77
V80-38522	83.51
V80-38654	500.00
V80-39073	D
V80-39146	1,924.67
V80-39766	179.93
V80-40543	500.00
V80-41078	1,115.91
V80-41655	45.00
V80-42554	1,227.23
V80-44018	500.00
V80-44026	D
V80-44140	D
V80-44344	D
V80-45332	297.76
V80-50101	D

Decisions Announced

04/24/81

V77-1147	40.28
V78-4160	50.00
V79-4191	91.00
V79-4282	9,952.55
V80-30696	500.00
V80-31331	50,000.00
V80-32371	50,000.00
V80-36716	697.53
V80-36830	87.00
V80-37267	50,000.00
V80-38204	1,404.20
V80-40128	112.50
V80-43992	507.19
V80-44182	D
V80-44701	2,412.40
V80-45979	63.62
V80-40039	25,943.00

Decisions Announced

04/27/81 - 05/01/81

V78-3112	7,405.94
V78-3489	D
V78-4048	2,406.05
V79-3474	93.00
V79-3615	262.05
V79-3636	20,660.49
V79-3725	191.49
V79-3794	4,907.65
V79-3923	4,949.31
V79-4222	D
V79-4281	466.28
V80-30653	487.80
V80-31099	1,247.01
V80-32028	6,927.21
V80-33831	979.57
V80-33954	50,000.00
V80-34047	D
V80-34667	49,412.00
V80-34918	303.68
V80-35043	296.69
V80-35221	500.00
V80-35400	248.01
V80-36104	500.00
V80-36155	2,009.94
V80-36244	106.40
V80-36988	D
V80-37101	500.00
V80-37291	D
V80-37500	280.63
V80-37666	9,044.02
V80-37682	D
V80-37909	D
V80-37976	286.20
V80-38085	D
V80-38247	D
V80-38433	1,102.50
V80-38727	500.00
V80-39375	D
V80-39456	285.93
V80-39626	63.75
V80-41442	D
V80-41451	D
V80-420901	67.60
V80-42392	166.48
V80-42929	232.86
V80-43071	21.75
V80-43241	710.40
V80-43381	3,506.20
V80-44042	170.60
V80-44239	831.60
V80-44361	D

Decisions Announced

V80-44573	175.19
V80-44590	343.00
V80-45359	710.86
V80-45464	854.84
V80-46444	3,178.78
V80-46517	D
V80-47670	D
V80-47793	D
V80-47971	D
V81-50879	D
V81-51735	D

05/04/81 - 05/08/81

V78-3144	40.00
V78-3699	D
V79-3108	810.44
V79-3135	D
V79-3415	11,610.60
V79-3465	D
V79-3558	612.70
V79-4189	163.50
V79-4232	500.00
V79-4274	2,276.18
V80-30556	500.00
V80-30866	143.34
V80-33105	200.81
V80-33458	146.70
V80-34543	73.16
V80-35591	D
V80-35892	7,441.17
V80-37127	214.61
V80-37356	D
V80-37593	D
V80-38719	350.15
V80-40292	345.38
V80-40624	D
V80-40659	2,353.09
V80-40675	500.00
V80-41710	273.07
V80-42473	500.00
V80-42899	D
V80-43101	D
V80-44034	D
V80-44832	63.41
V80-44883	120.00
V80-45022	333.56
V80-45197	D
V80-45448	565.00
V80-46568	417.89
V80-47564	D

Decisions Announced

05/11/81 - 05/15/81

V78-3436	1,558.68
V79-4267	D
V80-31650	D
V80-36279	180.48
V80-36295	D
V80-37551	1,215.07
V80-38514	D
V80-40331	121.00
V80-40560	D
V80-40578	D
V80-41400	118.00
V80-44126	D
V80-45219	500.00

05/18/81 - 05/22/81

V77-0770	7,438.70
V77-1293	D
V78-3457	D
V78-3649	3,256.76
V78-4122	336.29
V79-3308	14,176.56
V79-3737	1,080.12
V79-3957	785.42
V79-3968	500.00
V79-4173	D
V79-4290	1,383.40
V80-32931	9,955.59
V80-33024	754.62
V80-33253	D
V80-33997	D
V80-34446	2,304.33
V80-34624	27.51
V80-34951	1,832.54
V80-35515	742.22
V80-35558	375.66
V80-36651	500.00
V80-37283	506.70
V80-37437	284.14
V80-38441	366.66
V80-38972	500.00
V80-39669	D
V80-39987	23.00
V80-40489	500.00
V80-41086	2,192.75
V80-42040	D
V80-42163	492.50
V80-42376	500.00
V80-42686	144.37
V80-42881	D
V80-42988	500.00

Decisions Announced

V80-43020	211.48
V80-43135	188.00
V80-43801	D
V80-43810	620.50
V80-43828	1,723.25
V80-44069	200.72
V80-44115	5,247.35
V80-44123	D
V80-44158	D
V80-44891	25.42
V80-45057	D
V80-45154	D
V80-45685	304.50
V80-46771	D
V80-47602	D
V81-50135	D
V81-50631	D
V81-50887	D
V81-51212	D
V81-53771	D

05/25/81 - 05/29/81

V79-4055	D
V80-33687	1,569.16
V80-35329	D
V80-35680	344.00
V80-36503	397.63
V80-36783	20.00
V80-37879	D
V80-39898	1,102.34
V80-40527	532.91
V80-40870	D
V80-42490	38.28
V80-42589	D
V80-43232	500.00
V80-43763	500.00
V80-44697	3,009.55
V80-45677	142.74
V80-46011	D
V80-46720	2,391.50
V80-46983	1,012.70
V80-47947	D
V80-48072	17.00
V81-50569	D

Decisions Announced

06/02/81

V79-4183 D
 V80-30459 1,054.00
 V80-36082 D
 V80-38832 D
 V80-43551 7.60
 V80-43666 27.00
 V80-44107 D
 V80-44875 D
 V80-45553 D

06/03/81

V79-3493 3,417.76
 V79-3964 754.64
 V79-4270 12,526.97
 V80-37348 D
 V80-40969 D
 V80-42805 17.50
 V80-42864 4,337.39
 V80-44310 61.58

06/04/81

V79-3924 D
 V79-4080 D
 V79-4195 21.20
 V80-35655 D
 V80-38611 235.00
 V80-41353 525.01
 V80-42953 4,590.78
 V80-43909 D
 V80-44166 79.95
 V80-44786 207.08
 V80-45995 D
 V80-47521 72.60
 V81-50381 D

06/05/81

V78-3575 9,623.58
 V80-34870 1,985.42
 V80-37119 500.00
 V80-38506 158.25
 V80-39308 1,875.83
 V80-44221 D
 V80-44972 1,140.46
 V80-45812 D
 V80-46169 500.00
 V80-49980 D
 V81-51182 D
 V81-53274 D

Decisions Announced

06/06/81

V80-37071 330.87
 V80-38794 D
 V80-42724 2,249.72

06/08/81

V78-3579 5,662.45
 V79-4202 2,223.30
 V80-36601 D
 V80-38964 3,015.44
 V80-39791 48.00
 V80-41329 517.44
 V80-42783 D
 V80-43496 1,831.36
 V80-45421 6,688.24

06/16/81

V77-0904 21,625.00
 V79-3081 500.00
 V79-4257 721.00
 V80-30963 D
 V80-31927 50,000.00
 V80-32460 50,000.00
 V80-33148 2,995.86
 V80-33199 D
 V80-33989 16,844.38
 V80-34462 D
 V80-34705 50,000.00
 V80-36406 500.00
 V80-37810 231.16
 V80-38620 344.13
 V80-40098 D
 V80-45499 D
 V80-48099 D

Decisions Announced

06/18/81

79-3036 13,698.35
 V79-3820 D
 V79-3858 15,000.00
 V80-31692 D
 V80-35981 195.00
 V80-36228 D
 V80-38166 D
 V80-38948 214.76
 V80-39286 692.32
 V80-39332 492.50
 V80-39600 411.17
 V80-39804 698.54
 V80-41612 D
 V80-41965 D
 V80-42007 154.26
 V80-42261 1,736.94
 V80-42287 70.01
 V80-42830 254.60
 V80-43500 714.94
 V80-44719 4,703.00
 V80-45871 D
 V80-45987 1,103.28
 V80-46282 1,314.11
 V80-46487 D
 V80-46673 4,274.64
 V80-48137 D
 V81-50224 522.31
 V81-51000 D
 V81-51018 D
 V81-52090 D

06/22/81

V77-0816 8,838.73
 V79-3583 D
 V79-4283 D
 V80-31951 9,433.79
 V80-38131 D
 V80-38476 D
 V80-41639 1,492.87
 V80-41990 500.00
 V80-42198 D
 V80-46347 12.00
 V81-51701 D

Decisions Announced

06/23/81

V78-3680 1,619.35
 V79-3349 765.00
 V79-4315 5,818.54
 V80-32401 12.00
 V80-34055 D
 V80-35426 50,000.00
 V80-35744 D
 V80-36317 35.00
 V80-38492 172.54
 V80-39014 D
 V80-40934 D
 V80-41744 D
 V80-42724 2,249.72
 V80-43216 147.43
 V80-44841 D
 V80-46134 838.75
 V81-51409 D
 V81-51476 500.00
 V81-51603 238.25
 V81-53819 D
 V81-54394 D

06/26/81

V78-4224 D
 V80-31102 92.00
 V80-36520 240.42
 V80-41817 500.00
 V80-43038 D

06/29/81

V78-3562 2,573.04
 V80-36694 08/13/81

APPENDIX II

Appendix II is a listing of court costs collected pursuant to R.C. 2743.70 which were received by the Treasurer of State for deposit into the Reparations Special Account during fiscal year 1981. Because the Treasurer's report is done on a calendar year basis, it is necessary to include two reports (December 1980 and June 1981) to cover fiscal year 1981. The receipts are listed by court of collection.

A listing of the total monthly deposits to the fund during fiscal year 1981 is also included.

FISCAL YEAR 1981
REPARATIONS SPECIAL ACCOUNT
DEPOSITS BY MONTH

	<u>1980</u>	<u>1981</u>
JAN		410,721.96
FEB		317,442.14
MAR		410,614.93
APR		549,194.10
MAY		434,296.30
JUN		438,463.90
JUL	434,615.10	
AUG	474,736.37	
SEP	444,620.63	
OCT	460,334.98	
NOV	435,134.11	
DEC	500,014.64	

ARTHUR W. DONAHAY
TREASURER, STATE OF OHIO

REPARATIONS NOTARY REPORT
DECEMBER 1930

ACCOUNT	COURT	MONTHLY AMOUNT	YTD AMOUNT
34-030-00020	OFFICE OF THE MAYOR, AVON	\$ 378.00	\$ 2,235.00
34-030-00024	OFFICE OF THE MAYOR, BEACHWOOD	\$ 1,605.00	\$ 18,984.00
34-030-00025	OFFICE OF THE MAYOR, BRADVIEW HEIGHTS	\$ 663.00	\$ 8,193.00
34-030-00031	OFFICE OF THE MAYOR, BEDFORD HEIGHTS	\$ 270.00	\$ 3,750.00
34-030-00035	OFFICE OF THE MAYOR, BELLAIR	\$ 213.00	\$ 3,186.00
34-030-00045	OFFICE OF THE MAYOR, BELPRE	\$ 162.00	\$ 1,758.00
34-030-00050	OFFICE OF THE MAYOR, BEXLEY	\$ 87.00	\$ 2,052.00
34-030-00055	OFFICE OF THE MAYOR, BRECKSVILLE	\$ 909.50	\$ 7,084.50
34-030-00060	OFFICE OF THE MAYOR, BROOKLYN	\$ 1,110.00	\$ 12,011.00
34-030-00065	OFFICE OF THE MAYOR, BROOK PARK	\$ 555.00	\$ 6,897.00
34-030-00070	OFFICE OF THE MAYOR, BRUNSWICK	\$ 891.00	\$ 17,361.00
34-030-00075	OFFICE OF THE MAYOR, BUCYRUS	\$.00	\$.00
34-030-00080	OFFICE OF THE MAYOR, CANFIELD	\$ 300.00	\$ 3,486.00
34-030-00085	OFFICE OF THE MAYOR, CHEVIST	\$ 594.00	\$ 2,707.00
34-030-00090	OFFICE OF THE MAYOR, CLYDE	\$ 264.00	\$ 1,377.00
34-030-00095	OFFICE OF THE MAYOR, CRESTLINE	\$ 150.00	\$ 1,182.00
34-030-00100	OFFICE OF THE MAYOR, DEER PARK	\$ 27.00	\$ 690.00
34-030-00105	OFFICE OF THE MAYOR, DELPHOS	\$ 111.00	\$ 498.00
34-030-00110	OFFICE OF THE MAYOR, DOVER	\$.00	\$.00
34-030-00120	OFFICE OF THE MAYOR, FOREST PARK	\$ 1,011.00	\$ 4,581.00
34-030-00130	OFFICE OF THE MAYOR, GAHANMA	\$ 1,089.00	\$ 7,101.00
34-030-00135	OFFICE OF THE MAYOR, GALION	\$.00	\$.00
34-030-00142	OFFICE OF THE MAYOR, GOLF MANOR	\$ 39.00	\$ 165.00
34-030-00145	OFFICE OF THE MAYOR, GREENFIELD	\$ 90.00	\$ 1,137.00
34-030-00150	OFFICE OF THE MAYOR, GREENHILLS	\$ 351.00	\$ 1,656.00
34-030-00155	OFFICE OF THE MAYOR, GREENVILLE	\$ 180.00	\$ 3,516.00
34-030-00156	OFFICE OF THE MAYOR, GRANDVIEW HEIGHTS	\$ 237.00	\$ 2,970.00
34-030-00160	OFFICE OF THE MAYOR, GROVE CITY	\$ 228.00	\$ 2,766.00
34-030-00170	OFFICE OF THE MAYOR, 3300 MUNICIPAL SQJAR	\$ 354.00	\$ 2,610.00
34-030-00175	OFFICE OF THE MAYOR, HUBBARD	\$ 315.00	\$ 2,958.00
34-030-00180	OFFICE OF THE MAYOR, INDEPENDENCE	\$ 270.00	\$ 4,281.00
34-030-00182	OFFICE OF THE MAYOR, INDIAN HILL	\$ 681.00	\$ 3,153.00
34-030-00190	OFFICE OF THE MAYOR, LINCOLN HEIGHTS	\$ 51.00	\$ 792.00
34-030-00200	OFFICE OF THE MAYOR, LOCKLAND	\$ 549.00	\$ 4,084.00
34-030-00205	OFFICE OF THE MAYOR, LUGAN	\$.00	\$.00
34-030-00215	OFFICE OF THE MAYOR, LOUISVILLE	\$.00	\$ 588.00
34-030-00220	OFFICE OF THE MAYOR, LOVELAND	\$.00	\$ 1,974.00
34-030-00225	OFFICE OF THE MAYOR, MACEDONIA	\$ 363.00	\$ 3,129.00
34-030-00230	OFFICE OF THE MAYOR, MADEIRA	\$ 586.00	\$ 3,990.50
34-030-00235	OFFICE OF THE MAYOR, MAPLE HEIGHTS	\$ 1,041.00	\$ 12,531.00
34-030-00240	OFFICE OF THE MAYOR, MARTINS FERRY	\$ 90.00	\$ 1,248.00
34-030-00255	OFFICE OF THE MAYOR, MINGU JUNCTION	\$ 66.00	\$ 495.00
34-030-00260	OFFICE OF THE MAYOR, MONTGOMERY	\$ 627.00	\$ 2,685.00
34-030-00265	OFFICE OF THE MAYOR, MURKINE	\$ 306.00	\$ 4,647.00
34-030-00270	OFFICE OF THE MAYOR, MOUNT HEALTHY	\$ 117.00	\$ 2,406.00

BERTRUDE W. DONAHEY
TREASURER, STATE OF OHIO

REPARATIONS ROLYARY REPORT
DECEMBER 1960

ACCOUNT	COURT	MONTHLY AMOUNT	YTD. AMOUNT
34-030-00275	OFFICE OF THE MAYOR, NELSONVILLE	\$ 183.00	\$ 1,698.00
34-030-00280	OFFICE OF THE MAYOR, NEW CARLISLE	\$ 39.00	\$ 1,032.00
34-030-00289	OFFICE OF THE MAYOR, NORTH COLLEGE HILL	\$ 366.00	\$ 3,312.00
34-030-00286	OFFICE OF THE MAYOR, NORTH CANTON	\$ 105.00	\$ 1,881.00
34-030-00300	OFFICE OF THE MAYOR, NORTH ROYALTON	\$ 63.00	\$ 2,763.00
34-030-00305	OFFICE OF THE MAYOR, NORTON	\$ 342.00	\$ 3,165.00
34-030-00305	OFFICE OF THE MAYOR, NORWOOD	\$.00	\$ 3,011.00
34-030-00326	OFFICE OF THE MAYOR, PARMA HEIGHTS	\$ 225.00	\$ 4,068.00
34-030-00330	OFFICE OF THE MAYOR, REYNOLDSBURG	\$ 672.00	\$ 7,887.00
34-030-00340	OFFICE OF THE MAYOR, RITTMAN	\$ 108.00	\$ 824.00
34-030-00341	OFFICE OF THE MAYOR, READING	\$ 504.00	\$ 4,101.00
34-030-00350	OFFICE OF THE MAYOR, SAINT BERNARD	\$.00	\$ 189.00
34-030-00360	OFFICE OF THE MAYOR, SALEM	\$ 222.00	\$ 3,681.00
34-030-00361	OFFICE OF THE MAYOR, SEVEN HILLS	\$ 594.00	\$ 4,701.00
34-030-00365	OFFICE OF THE MAYOR, SHARONVILLE	\$ 423.00	\$ 5,478.00
34-030-00366	OFFICE OF THE MAYOR, SHADYSIDE	\$ 24.00	\$ 588.00
34-030-00370	OFFICE OF THE MAYOR, SHEFFIELD LAKE	\$ 60.00	\$ 1,293.00
34-030-00372	OFFICE OF THE MAYOR, SILVERTON	\$ 258.00	\$ 2,241.00
34-030-00376	OFFICE OF THE MAYOR, SPRINGDALE	\$ 453.00	\$ 5,691.00
34-030-00405	OFFICE OF THE MAYOR, TOLONTO	\$ 108.00	\$ 1,950.00
34-030-00410	OFFICE OF THE MAYOR, TRENTON	\$ 144.00	\$ 1,408.00
34-030-00420	OFFICE OF THE MAYOR, UHRICHSVILLE	\$ 171.00	\$ 1,407.00
34-030-00430	OFFICE OF THE MAYOR, UPPER ARLINGTON	\$ 579.00	\$ 9,857.00
34-030-00436	OFFICE OF THE MAYOR, WARRENSVILLE	\$ 246.00	\$ 5,016.00
34-030-00440	OFFICE OF THE MAYOR, WAVERLY	\$ 27.00	\$ 339.00
34-030-00450	OFFICE OF THE MAYOR, WELLSVILLE	\$.00	\$ 459.00
34-030-00452	OFFICE OF THE MAYOR, WEST CARROLLTON	\$ 1,338.00	\$ 3,257.00
34-030-00455	OFFICE OF THE MAYOR, WESTERVILLE	\$ 222.00	\$ 2,814.00
34-030-00465	OFFICE OF THE MAYOR, WHITEHALL	\$ 504.00	\$ 6,855.00
34-030-00475	OFFICE OF THE MAYOR, WILLARD	\$ 279.00	\$ 1,608.00
34-030-00480	OFFICE OF THE MAYOR, WILLOUGHBY HILLS	\$ 624.00	\$ 7,170.00
34-030-00490	OFFICE OF THE MAYOR, WORTHINGTON	\$ 513.00	\$ 6,825.00
34-030-00491	OFFICE OF THE MAYOR, WYCMING	\$ 882.00	\$ 4,554.00
-030-	TYPE TOTAL	\$ 27,208.50	\$ 280,111.00
34-040-00010	OFFICE OF THE MAYOR, MANCHESTER	\$ 118.00	\$ 442.00
34-040-00020	OFFICE OF THE MAYOR, PEEBLES	\$ 81.00	\$ 1,536.00
34-040-00030	OFFICE OF THE MAYOR, SEAMAN	\$ 18.00	\$ 304.00
34-040-00035	OFFICE OF THE MAYOR, WEST UNION	\$ 54.00	\$ 2,127.00
34-040-00040	OFFICE OF THE MAYOR, WINCHESTER	\$ 3.00	\$ 93.00
34-040-00045	OFFICE OF THE MAYOR, BEAVERDAM	\$.00	\$ 12.00
34-040-00050	OFFICE OF THE MAYOR, BLUFFTON	\$ 138.00	\$ 873.00
34-040-00060	OFFICE OF THE MAYOR, ELIDA	\$.00	\$ 195.00
34-040-00065	OFFICE OF THE MAYOR, FORT SHAWNEE	\$ 78.00	\$ 903.00

CERTRODE W. DONAHEY
TREASURER, STATE OF OHIO

REPARATIONS ROLARY REPORT
DECEMBER 1980

ACCOUNT	COURT	MONTHLY AMOUNT	YTD AMOUNT
34-040-00079	OFFICE OF THE MAYOR, LAFAYETTE	\$ 3.00	\$ 15.00
34-040-00080	OFFICE OF THE MAYOR, SPENCERVILLE	\$ 3.00	\$ 204.00
34-040-00090	OFFICE OF THE MAYOR, HAYESVILLE	\$.00	\$ 363.00
34-040-00100	OFFICE OF THE MAYOR, LOUDONVILLE	\$ 87.00	\$ 688.00
34-040-00109	OFFICE OF THE MAYOR, MIFFLIN	\$.00	\$.00
34-040-00110	OFFICE OF THE MAYOR, PERRYSVILLE	\$ 15.00	\$ 129.00
34-040-00125	OFFICE OF THE MAYOR, ANDOVER	\$.00	\$ 231.00
34-040-00129	OFFICE OF THE MAYOR, FORT LORAMIE	\$ 33.00	\$ 201.00
34-040-00130	OFFICE OF THE MAYOR, GENEVA ON THE LAKE	\$ 33.00	\$ 774.00
34-040-00140	OFFICE OF THE MAYOR, NORTH KINGSVILLE	\$ 156.00	\$ 2,112.00
34-040-00145	OFFICE OF THE MAYOR, DRWELL	\$.00	\$ 153.00
34-040-00159	OFFICE OF THE MAYOR, ALBANY	\$.00	\$ 138.00
34-040-00160	OFFICE OF THE MAYOR, AMESVILLE	\$.00	\$.00
34-040-00169	OFFICE OF THE MAYOR, OUCHTEL	\$.00	\$.00
34-040-00170	OFFICE OF THE MAYOR, CHAUNCEY	\$.00	\$ 243.00
34-040-00180	OFFICE OF THE MAYOR, GLOUSTER	\$.00	\$ 27.00
34-040-00185	OFFICE OF THE MAYOR, JACKSONVILLE	\$ 88.00	\$ 385.00
34-040-00190	OFFICE OF THE MAYOR, TRIMBLE	\$ 27.00	\$ 186.00
34-040-00195	OFFICE OF THE MAYOR, BUCKLAND	\$.00	\$ 15.00
34-040-00200	OFFICE OF THE MAYOR, CRIDERSVILLE	\$ 57.00	\$ 381.00
34-040-00209	OFFICE OF THE MAYOR, MINSTER	\$ 21.00	\$ 348.00
34-040-00210	OFFICE OF THE MAYOR, NEW BREMEN	\$ 15.00	\$ 108.00
34-040-00215	OFFICE OF THE MAYOR, NEW KNOXVILLE	\$ 12.00	\$ 171.00
34-040-00225	OFFICE OF THE MAYOR, WAYNESFIELD	\$.00	\$ 189.00
34-040-00230	OFFICE OF THE MAYOR, BARNESVILLE	\$ 21.00	\$ 570.00
34-040-00235	OFFICE OF THE MAYOR, BELMONT	\$.00	\$ 30.00
34-040-00240	OFFICE OF THE MAYOR, BETHESDA	\$ 6.00	\$ 375.00
34-040-00245	OFFICE OF THE MAYOR, BRIDGEPORT	\$ 159.00	\$ 2,907.00
34-040-00255	OFFICE OF THE MAYOR, FLUSHING	\$.00	\$ 159.00
34-040-00260	OFFICE OF THE MAYOR, HOLLOWAY	\$.00	\$ 18.00
34-040-00265	OFFICE OF THE MAYOR, MORRISTOWN	\$ 6.00	\$ 45.00
34-040-00270	OFFICE OF THE MAYOR, POWHATAN POINT	\$.00	\$ 393.00
34-040-00275	OFFICE OF THE MAYOR, ST CLAIRSVILLE	\$ 300.00	\$ 1,627.00
34-040-00280	OFFICE OF THE MAYOR, ABERDEEN	\$ 333.00	\$ 2,391.00
34-040-00285	OFFICE OF THE MAYOR, FAYETTEVILLE	\$ 3.00	\$ 177.00
34-040-00290	OFFICE OF THE MAYOR, GEORGETOWN	\$ 156.00	\$ 2,370.00
34-040-00295	OFFICE OF THE MAYOR, HAMERSVILLE	\$ 258.00	\$ 855.00
34-040-00300	OFFICE OF THE MAYOR, HIGGINSPORT	\$.00	\$ 57.00
34-040-00305	OFFICE OF THE MAYOR, MOUNT DRAB	\$ 78.00	\$ 1,251.00
34-040-00310	OFFICE OF THE MAYOR, RIFLEY	\$ 93.00	\$ 1,674.00
34-040-00315	OFFICE OF THE MAYOR, RUSSELLVILLE	\$ 36.00	\$ 582.00
34-040-00325	OFFICE OF THE MAYOR, RUSSELLVILLE	\$ 15.00	\$ 114.00
34-040-00340	OFFICE OF THE MAYOR, MURRICE	\$ 96.00	\$ 1,446.00
34-040-00345	OFFICE OF THE MAYOR, NEW MIAMI	\$ 164.00	\$ 2,066.00
34-040-00350	OFFICE OF THE MAYOR, SEVEN MILE	\$ 93.00	\$ 1,020.00

BERTRUDE W. DONAHEY
TREASURER, STATE OF OHIO

REPARATIONS ROTARY REPORT
DECEMBER 1980

ACCOUNT	COURT	MONTHLY AMOUNT	YTD. AMOUNT
34-040-00355	OFFICE OF THE MAYOR, SUMERVILLE	\$ 237.00	\$ 594.00
34-040-00360	OFFICE OF THE MAYOR, CARROLLTON	\$ 48.00	\$ 1,134.00
34-040-00365	OFFICE OF THE MAYOR, SHERRODSVILLE	\$ 6.00	\$ 153.00
34-040-00370	OFFICE OF THE MAYOR, DELLROD	\$.00	\$ 12.00
34-040-00375	OFFICE OF THE MAYOR, MALVERN	\$ 6.00	\$ 444.00
34-040-00380	OFFICE OF THE MAYOR, SHERRODSVILLE	\$.00	\$ 258.00
34-040-00390	OFFICE OF THE MAYOR, MECHANICSBURG	\$ 120.00	\$ 663.00
34-040-00405	OFFICE OF THE MAYOR, SAINT PARIS	\$ 30.00	\$ 459.00
34-040-00410	OFFICE OF THE MAYOR, WOODSTOCK	\$.00	\$.00
34-040-00415	OFFICE OF THE MAYOR, CATAWBA	\$.00	\$ 369.00
34-040-00420	OFFICE OF THE MAYOR, DONNELSVILLE	\$ 12.00	\$ 555.00
34-040-00425	OFFICE OF THE MAYOR, ENON	\$ 6.00	\$ 57.00
34-040-00430	OFFICE OF THE MAYOR, NORTH HAMPTON	\$.00	\$ 3.00
34-040-00440	OFFICE OF THE MAYOR, SOUTH CHARLESTON	\$ 51.00	\$ 246.00
34-040-00450	OFFICE OF THE MAYOR, TREMONT CITY	\$ 21.00	\$ 147.00
34-040-00455	OFFICE OF THE MAYOR, AMELIA	\$ 141.00	\$ 750.00
34-040-00460	OFFICE OF THE MAYOR, BATAVIA	\$.00	\$ 468.00
34-040-00465	OFFICE OF THE MAYOR, BETHEL	\$ 411.00	\$ 2,391.00
34-040-00475	OFFICE OF THE MAYOR, FELICITY	\$.00	\$ 180.00
34-040-00480	OFFICE OF THE MAYOR, MILFORD	\$ 531.00	\$ 3,294.00
34-040-00485	OFFICE OF THE MAYOR, MUSCOW	\$ 9.00	\$ 210.00
34-040-00495	OFFICE OF THE MAYOR, NEW RICHMOND	\$ 57.00	\$ 2,904.00
34-040-00500	OFFICE OF THE MAYOR, NEWTONSVILLE	\$.00	\$ 45.00
34-040-00505	OFFICE OF THE MAYOR, OWENSVILLE	\$ 138.00	\$ 2,163.00
34-040-00510	OFFICE OF THE MAYOR, WILLIAMSBURG	\$ 216.00	\$ 2,190.00
34-040-00515	OFFICE OF THE MAYOR, BLANCHESTER	\$ 72.00	\$ 1,119.00
34-040-00520	OFFICE OF THE MAYOR, CLARKSVILLE	\$ 51.00	\$ 624.00
34-040-00525	OFFICE OF THE MAYOR, MARTINSVILLE	\$.00	\$.00
34-040-00530	OFFICE OF THE MAYOR, MIDLAND	\$ 9.00	\$ 138.00
34-040-00535	OFFICE OF THE MAYOR, NEW VIENNA	\$.00	\$ 129.00
34-040-00545	OFFICE OF THE MAYOR, SABINA	\$.00	\$ 318.00
34-040-00550	OFFICE OF THE MAYOR, COLUMBIANA	\$ 201.00	\$ 2,484.00
34-040-00555	OFFICE OF THE MAYOR, HANOVERTON	\$ 45.00	\$ 294.00
34-040-00560	OFFICE OF THE MAYOR, LEECONIA	\$ 30.00	\$ 414.00
34-040-00565	OFFICE OF THE MAYOR, LISBON	\$ 129.00	\$ 1,692.00
34-040-00570	OFFICE OF THE MAYOR, NEW WATERFORD	\$.00	\$ 159.00
34-040-00580	OFFICE OF THE MAYOR, SALINEVILLE	\$ 51.00	\$ 477.00
34-040-00590	OFFICE OF THE MAYOR, WASHINGTONVILLE	\$.00	\$ 105.00
34-040-00600	OFFICE OF THE MAYOR, WARSAW	\$.00	\$ 48.00
34-040-00615	OFFICE OF THE MAYOR, WEST LAFAYETTE	\$ 126.00	\$ 794.00
34-040-00625	OFFICE OF THE MAYOR, NEW WASHINGTON	\$.00	\$ 129.00
34-040-00645	OFFICE OF THE MAYOR, BRATENAHL	\$ 594.00	\$ 7,632.00
34-040-00650	OFFICE OF THE MAYOR, BROOKLYN HEIGHTS	\$ 174.00	\$ 1,695.00
34-040-00655	OFFICE OF THE MAYOR, CHAGRIN FALLS	\$ 144.00	\$ 2,487.00
34-040-00660	OFFICE OF THE MAYOR, CUYAHOGA HEIGHTS	\$ 75.00	\$ 771.00

JOSEPH A. DONAHEY
TREASURER, STATE OF OHIO

REPARATIONS RUTARY REPORT
DECEMBER 1980

ACCTNT	COURT	MONTHLY AMOUNT	YTD AMOUNT
34-040-00665	OFFICE OF THE MAYOR, GATES MILLS	\$.00	\$.00
34-040-00675	OFFICE OF THE MAYOR, CHAGRIN FALLS	\$.00	\$ 150.00
34-040-00680	OFFICE OF THE MAYOR, LINNDALE	\$ 711.00	\$ 3,775.00
34-040-00690	OFFICE OF THE MAYOR, MORELAND HILLS	\$ 15.00	\$ 402.00
34-040-00695	OFFICE OF THE MAYOR, NEWBURGH HEIGHTS	\$ 1,881.00	\$ 6,495.00
34-040-00700	OFFICE OF THE MAYOR, NORTH RANDALL	\$ 72.00	\$ 1,218.00
34-040-00705	OFFICE OF THE MAYOR, OAKWOOD	\$ 5,607.00	\$ 15,840.00
34-040-00710	OFFICE OF THE MAYOR, URANGE	\$ 225.00	\$ 3,132.00
34-040-00715	OFFICE OF THE MAYOR, VALLEY VIEW	\$ 111.00	\$ 1,467.00
34-040-00720	OFFICE OF THE MAYOR, WALTON HILLS	\$ 696.00	\$ 18,561.00
34-040-00725	OFFICE OF THE MAYOR, WOODMERE	\$ 240.00	\$ 2,556.00
34-040-00730	OFFICE OF THE MAYOR, ANSONIA	\$.00	\$ 222.00
34-040-00735	OFFICE OF THE MAYOR, ARCANUM	\$ 30.00	\$ 441.00
34-040-00745	OFFICE OF THE MAYOR, GETTYSBURG	\$.00	\$ 3.00
34-040-00765	OFFICE OF THE MAYOR, NEW MADISON	\$ 156.00	\$ 156.00
34-040-00770	OFFICE OF THE MAYOR, NEW WESTON	\$ 9.00	\$ 9.00
34-040-00795	OFFICE OF THE MAYOR, ROSSBURG	\$ 78.00	\$ 174.00
34-040-00805	OFFICE OF THE MAYOR, VERSAILLES	\$ 12.00	\$ 198.00
34-040-00815	OFFICE OF THE MAYOR, HICKSVILLE	\$ 42.00	\$ 321.00
34-040-00820	OFFICE OF THE MAYOR, NEY	\$ 45.00	\$ 522.00
34-040-00825	OFFICE OF THE MAYOR, SHEKWOOD	\$.00	\$ 117.00
34-040-00835	OFFICE OF THE MAYOR, GALENA	\$.00	\$.00
34-040-00845	OFFICE OF THE MAYOR, POWELL	\$ 33.00	\$ 633.00
34-040-00850	OFFICE OF THE MAYOR, SHAWNEE HILLS	\$ 9.00	\$ 42.00
34-040-00855	OFFICE OF THE MAYOR, SUNBURY	\$.00	\$ 6.00
34-040-00860	OFFICE OF THE MAYOR, BAY VIEW	\$ 27.00	\$ 444.00
34-040-00865	OFFICE OF THE MAYOR, BERLIN HEIGHTS	\$ 69.00	\$ 1,218.00
34-040-00870	OFFICE OF THE MAYOR, CASTALIA	\$ 24.00	\$ 351.00
34-040-00875	OFFICE OF THE MAYOR, KELLEYS ISLAND	\$.00	\$ 522.00
34-040-00880	OFFICE OF THE MAYOR, MILAN	\$.00	\$ 1,416.00
34-040-00885	OFFICE OF THE MAYOR, AMANDA	\$.00	\$ 39.00
34-040-00895	OFFICE OF THE MAYOR, BREMEN	\$ 12.00	\$ 39.00
34-040-00900	OFFICE OF THE MAYOR, CARROLL	\$.00	\$ 12.00
34-040-00905	OFFICE OF THE MAYOR, LILHURDILLS	\$.00	\$ 84.00
34-040-00915	OFFICE OF THE MAYOR, PICKERINGTON	\$ 192.00	\$ 1,449.00
34-040-00920	OFFICE OF THE MAYOR, PLEASANTVILLE	\$.00	\$ 108.00
34-040-00935	OFFICE OF THE MAYOR, SUGAR GROVE	\$.00	\$ 171.00
34-040-00940	OFFICE OF THE MAYOR, THURSTON	\$.00	\$.00
34-040-00945	OFFICE OF THE MAYOR, WEST RUSHVILLE	\$.00	\$.00
34-040-00970	OFFICE OF THE MAYOR, BRICE	\$.00	\$.00
34-040-00975	OFFICE OF THE MAYOR, CANAL WINCHESTER	\$ 12.00	\$ 237.00
34-040-00980	OFFICE OF THE MAYOR, DARBYDALE	\$ 177.00	\$ 1,488.00
34-040-00985	OFFICE OF THE MAYOR, DUBLIN	\$ 213.00	\$ 2,796.00
34-040-00990	OFFICE OF THE MAYOR, GROVEPORT	\$ 75.00	\$ 759.00
34-040-01000	OFFICE OF THE MAYOR, LUCKERSBURNE	\$ 3.00	\$ 12.00

CENTRODE W. DONAHEY
TREASURER, STATE OF OHIO

REPARATIONS ROTARY REPORT
DECEMBER 1980

ACCOUNT	COURT	MONTHLY AMOUNT	YTD AMOUNT
34-040-01005	OFFICE OF THE MAYOR, MARBLE CLIFF	\$.00	\$ 12.00
34-040-01010	OFFICE OF THE MAYOR, MINERVA PARK	\$ 36.00	\$ 225.00
34-040-01015	OFFICE OF THE MAYOR, NEW ALBANY	\$ 18.00	\$ 180.00
34-040-01020	OFFICE OF THE MAYOR, NEW ROME	\$ 78.00	\$ 1,428.00
34-040-01025	OFFICE OF THE MAYOR, OBETZ	\$ 192.00	\$ 1,173.00
34-040-01040	OFFICE OF THE MAYOR, VALLEYVIEW	\$ 132.00	\$ 1,323.00
34-040-01045	OFFICE OF THE MAYOR, ARCHBOLD	\$ 24.00	\$ 189.00
34-040-01050	OFFICE OF THE MAYOR, DELTA	\$ 9.00	\$ 129.00
34-040-01055	OFFICE OF THE MAYOR, FAYETTE	\$.00	\$ 204.00
34-040-01075	OFFICE OF THE MAYOR, WAUSEON	\$ 24.00	\$ 276.00
34-040-01085	OFFICE OF THE MAYOR, COALTON	\$ 15.00	\$ 180.00
34-040-01090	OFFICE OF THE MAYOR, CHESHIRE	\$.00	\$.00
34-040-01100	OFFICE OF THE MAYOR, RIO GRANDE	\$.00	\$ 387.00
34-040-01105	OFFICE OF THE MAYOR, VINTON	\$.00	\$.00
34-040-01110	OFFICE OF THE MAYOR, AQUILLA	\$.00	\$.00
34-040-01135	OFFICE OF THE MAYOR, BOWERSVILLE	\$ 15.00	\$ 189.00
34-040-01140	OFFICE OF THE MAYOR, CEDARVILLE	\$ 15.00	\$ 78.00
34-040-01150	OFFICE OF THE MAYOR, JAMESTOWN	\$.00	\$ 12.00
34-040-01155	OFFICE OF THE MAYOR, SPRING VALLEY	\$.00	\$ 6.00
34-040-01160	OFFICE OF THE MAYOR, YELLOW SPRINGS	\$ 3.00	\$ 288.00
34-040-01165	OFFICE OF THE MAYOR, BYESVILLE	\$.00	\$ 91.00
34-040-01210	OFFICE OF THE MAYOR, SENECAVILLE	\$.00	\$ 330.00
34-040-01215	OFFICE OF THE MAYOR, ADDYSTON	\$ 75.00	\$ 741.00
34-040-01220	OFFICE OF THE MAYOR, AMBERLEY	\$ 99.00	\$ 1,458.00
34-040-01225	OFFICE OF THE MAYOR, ARLINGTON HEIGHTS	\$ 156.00	\$ 765.00
34-040-01230	OFFICE OF THE MAYOR, CLEVELAND	\$ 33.00	\$ 921.00
34-040-01235	OFFICE OF THE MAYOR, ELMWOOD PLACE	\$ 363.00	\$ 3,174.00
34-040-01240	OFFICE OF THE MAYOR, EVENDALE	\$ 153.00	\$ 1,584.00
34-040-01245	OFFICE OF THE MAYOR, FAIRFAX	\$ 96.00	\$ 999.00
34-040-01250	OFFICE OF THE MAYOR, GLENDALE	\$ 228.00	\$ 3,499.00
34-040-01255	OFFICE OF THE MAYOR, HARRISON	\$ 87.00	\$ 1,578.00
34-040-01260	OFFICE OF THE MAYOR, MARIEMONT	\$ 138.00	\$ 2,040.00
34-040-01265	OFFICE OF THE MAYOR, NEWTON	\$ 141.00	\$ 1,473.00
34-040-01270	OFFICE OF THE MAYOR, NORTH BEND	\$.00	\$.00
34-040-01275	OFFICE OF THE MAYOR, TERRACE PARK	\$ 222.00	\$ 2,808.00
34-040-01280	OFFICE OF THE MAYOR, WOODLAWN	\$ 105.00	\$ 1,050.00
34-040-01345	OFFICE OF THE MAYOR, DUNKIRK	\$.00	\$.00
34-040-01348	OFFICE OF THE MAYOR, ALGER	\$.00	\$.00
34-040-01350	OFFICE OF THE MAYOR, FOREST	\$.00	\$ 9.00
34-040-01360	OFFICE OF THE MAYOR, CADIZ	\$ 114.00	\$ 450.00
34-040-01410	OFFICE OF THE MAYOR, NEW ATHENS	\$ 24.00	\$ 111.00
34-040-01415	OFFICE OF THE MAYOR, SCIOTO	\$.00	\$ 72.00
34-040-01420	OFFICE OF THE MAYOR, DESHLER	\$.00	\$ 108.00
34-040-01445	OFFICE OF THE MAYOR, MALINTA	\$ 12.00	\$ 213.00
34-040-01460	OFFICE OF THE MAYOR, HIGHLAND	\$.00	\$.00

CERTRUDE W. DUNAHEY
TREASURER, STATE OF OHIO

REPARATIONS ROTARY REPORT
DECEMBER 1980

ACCOUNT	COURT	MONTHLY AMOUNT	YTD AMOUNT
34-040-01465	OFFICE OF THE MAYOR, LEESBURG	\$.00	\$ 117.00
34-040-01470	OFFICE OF THE MAYOR, LYNCHBURG	\$ 9.00	\$ 138.00
34-040-01475	OFFICE OF THE MAYOR, MURRYSTOWN	\$.00	\$.00
34-040-01485	OFFICE OF THE MAYOR, LAURELVILLE	\$ 9.00	\$ 198.00
34-040-01500	OFFICE OF THE MAYOR, HULMESVILLE	\$.00	\$ 105.00
34-040-01505	OFFICE OF THE MAYOR, KILLBUCK	\$ 75.00	\$ 96.00
34-040-01510	OFFICE OF THE MAYOR, MILLERSBURG	\$ 75.00	\$ 885.00
34-040-01515	OFFICE OF THE MAYOR, NASHVILLE	\$ 6.00	\$ 54.00
34-040-01520	OFFICE OF THE MAYOR, GREENWICH	\$ 216.00	\$ 789.00
34-040-01525	OFFICE OF THE MAYOR, MONROEVILLE	\$ 78.00	\$ 1,779.00
34-040-01530	OFFICE OF THE MAYOR, NEW LONDON	\$ 48.00	\$ 684.00
34-040-01540	OFFICE OF THE MAYOR, WAKEMAN	\$ 39.00	\$ 906.00
34-040-01545	OFFICE OF THE MAYOR, COALTON	\$.00	\$ 129.00
34-040-01550	OFFICE OF THE MAYOR, OAK HILL	\$ 18.00	\$ 375.00
34-040-01555	OFFICE OF THE MAYOR, ADENA	\$ 57.00	\$ 315.00
34-040-01560	OFFICE OF THE MAYOR, AMSTERDAM	\$.00	\$ 117.00
34-040-01565	OFFICE OF THE MAYOR, BERGMOLZ	\$.00	\$ 6.00
34-040-01570	OFFICE OF THE MAYOR, BLOOMINGDALE	\$.00	\$ 324.00
34-040-01575	OFFICE OF THE MAYOR, BRILLIANT	\$ 57.00	\$ 660.00
34-040-01580	OFFICE OF THE MAYOR, DILLONVALE	\$.00	\$ 564.00
34-040-01590	OFFICE OF THE MAYOR, IRONDAL	\$.00	\$.00
34-040-01595	OFFICE OF THE MAYOR, MOUNT PLEASANT	\$ 21.00	\$ 200.00
34-040-01600	OFFICE OF THE MAYOR, NEW ALEXANDRIA	\$ 9.00	\$ 57.00
34-040-01605	OFFICE OF THE MAYOR, RAYLAND	\$ 9.00	\$ 315.00
34-040-01610	OFFICE OF THE MAYOR, RICHMOND	\$ 171.00	\$ 777.00
34-040-01615	OFFICE OF THE MAYOR, SMITHFIELD	\$ 30.00	\$ 561.00
34-040-01625	OFFICE OF THE MAYOR, TILTONSVILLE	\$ 18.00	\$ 252.00
34-040-01630	OFFICE OF THE MAYOR, WINTERSVILLE	\$ 180.00	\$ 3,828.00
34-040-01635	OFFICE OF THE MAYOR, TORRVILLE	\$.00	\$ 225.00
34-040-01670	OFFICE OF THE MAYOR, FAIRPORT HARBOR	\$ 93.00	\$ 759.00
34-040-01675	OFFICE OF THE MAYOR, GRAND RIVER	\$ 114.00	\$ 630.00
34-040-01680	OFFICE OF THE MAYOR, PERRY	\$ 87.00	\$ 1,473.00
34-040-01730	OFFICE OF THE MAYOR, HANGING ROCK	\$.00	\$ 3.00
34-040-01735	OFFICE OF THE MAYOR, PROCTORVILLE	\$ 44.00	\$ 383.00
34-040-01740	OFFICE OF THE MAYOR, SOUTH POINT	\$ 267.00	\$ 2,046.00
34-040-01745	OFFICE OF THE MAYOR, ALEXANDRIA	\$.00	\$ 2,285.00
34-040-01750	OFFICE OF THE MAYOR, GRANVILLE	\$ 189.00	\$ 1,587.00
34-040-01770	OFFICE OF THE MAYOR, HEBRON	\$ 21.00	\$ 432.00
34-040-01775	OFFICE OF THE MAYOR, JOHNSTOWN	\$ 144.00	\$ 720.00
34-040-01780	OFFICE OF THE MAYOR, KIRKERSVILLE	\$.00	\$ 558.00
34-040-01785	OFFICE OF THE MAYOR, PATASKALA	\$ 45.00	\$ 495.00
34-040-01790	OFFICE OF THE MAYOR, SAINT LOUISVILLE	\$.00	\$ 342.00
34-040-01795	OFFICE OF THE MAYOR, UTICA	\$ 9.00	\$ 300.00
34-040-01810	OFFICE OF THE MAYOR, LAKEVIEW	\$ 3.00	\$ 42.00
34-040-01830	OFFICE OF THE MAYOR, RUSSELLS POINT	\$ 81.00	\$ 825.00

GERTRUDE W. DONAHEY
TREASURER, STATE OF OHIO

REPARATIONS ROTARY REPORT
DECEMBER 1960

ACCOUNT	COURT	MONTHLY AMOUNT	YTD AMOUNT
34-040-01840	OFFICE OF THE MAYOR, WEST LIBERTY	\$ 6.00	\$ 21.00
34-040-01845	OFFICE OF THE MAYOR, WEST MANSFIELD	\$.00	\$.00
34-040-01853	OFFICE OF THE MAYOR, CAMDEN	\$.00	\$ 48.00
34-040-01855	OFFICE OF THE MAYOR, GRAFTON	\$ 156.00	\$ 1,327.00
34-040-01875	OFFICE OF THE MAYOR, ELYRIA	\$ 252.00	\$ 1,387.00
34-040-01870	OFFICE OF THE MAYOR, BERKEY	\$.00	\$ 330.00
34-040-01900	OFFICE OF THE MAYOR, HULLAND	\$ 39.00	\$ 1,521.00
34-040-01915	OFFICE OF THE MAYOR, WHITEHOUSE	\$ 42.00	\$ 576.00
34-040-01925	OFFICE OF THE MAYOR, WEST JEFFERSON	\$ 246.00	\$ 2,049.00
34-040-01930	OFFICE OF THE MAYOR, MOUNT STERLING	\$ 114.00	\$ 1,158.00
34-040-01935	OFFICE OF THE MAYOR, PLAIN CITY	\$ 57.00	\$ 702.00
34-040-01950	OFFICE OF THE MAYOR, CRAIG BEACH	\$ 3.00	\$ 135.00
34-040-01955	OFFICE OF THE MAYOR, LOWELLVILLE	\$.00	\$ 12.00
34-040-01960	OFFICE OF THE MAYOR, NEW MIDDLETOWN	\$ 36.00	\$ 672.00
34-040-01965	OFFICE OF THE MAYOR, POLAND	\$ 15.00	\$ 3,708.00
34-040-01970	OFFICE OF THE MAYOR, SEBRING	\$.00	\$.00
34-040-01985	OFFICE OF THE MAYOR, LARUE	\$ 24.00	\$ 261.00
34-040-02010	OFFICE OF THE MAYOR, BRIARWOOD BEACH	\$.00	\$ 39.00
34-040-02015	OFFICE OF THE MAYOR, CHIPPEWA ON THE LAKE	\$.00	\$ 9.00
34-040-02020	OFFICE OF THE MAYOR, GLORIA GLENS PARK	\$.00	\$ 30.00
34-040-02025	OFFICE OF THE MAYOR, LUMI	\$ 45.00	\$ 1,629.00
34-040-02030	OFFICE OF THE MAYOR, SEVILLE	\$ 36.00	\$ 1,113.00
34-040-02035	OFFICE OF THE MAYOR, SPENCER	\$ 42.00	\$ 1,002.00
34-040-02040	OFFICE OF THE MAYOR, WESTFIELD CENTER	\$ 3.00	\$ 24.00
34-040-02045	OFFICE OF THE MAYOR, MIDDLEPORT	\$ 36.00	\$ 411.00
34-040-02050	OFFICE OF THE MAYOR, PUMEROY	\$ 33.00	\$ 662.25
34-040-02060	OFFICE OF THE MAYOR, RUTLAND	\$.00	\$ 273.00
34-040-02065	OFFICE OF THE MAYOR, SYRACUSE	\$ 3.00	\$ 282.00
34-040-02080	OFFICE OF THE MAYOR, COLDWATER	\$ 12.00	\$ 102.00
34-040-02105	OFFICE OF THE MAYOR, ST. HENRY	\$.00	\$ 78.00
34-040-02110	OFFICE OF THE MAYOR, BRADFORD	\$ 42.00	\$ 417.00
34-040-02120	OFFICE OF THE MAYOR, CLEVELINGTON	\$ 9.00	\$ 45.00
34-040-02125	OFFICE OF THE MAYOR, FLETCHER	\$.00	\$ 123.00
34-040-02130	OFFICE OF THE MAYOR, LAURA	\$ 36.00	\$ 327.00
34-040-02140	OFFICE OF THE MAYOR, PLEASANT HILL	\$.00	\$ 69.00
34-040-02145	OFFICE OF THE MAYOR, PUTSDAM	\$ 3.00	\$ 138.00
34-040-02150	OFFICE OF THE MAYOR, TRCY	\$.00	\$ 441.00
34-040-02155	OFFICE OF THE MAYOR, CLARINGTON	\$ 15.00	\$ 330.00
34-040-02200	OFFICE OF THE MAYOR, WOODSFIELD	\$ 39.00	\$ 756.00
34-040-02220	OFFICE OF THE MAYOR, GERMAN TOWN	\$ 435.00	\$ 2,544.00
34-040-02230	OFFICE OF THE MAYOR, PHILLIPSBURG	\$ 42.00	\$ 618.00
34-040-02235	OFFICE OF THE MAYOR, DAYTON	\$ 27.00	\$ 465.00
34-040-02242	OFFICE OF THE MAYOR, UNION CITY	\$ 213.00	\$ 1,065.00
34-040-02245	OFFICE OF THE MAYOR, CHESTERHILL	\$.00	\$ 123.00
34-040-02247	OFFICE OF THE MAYOR, FULLONHAM	\$ 12.00	\$ 180.00

BERTLDE W. DONAHEY
TREASURER, STATE OF OHIO

REPARATIONS ROTARY REPORT
DECEMBER 1980

ACCOUNT	COURT	MONTHLY AMOUNT	YTD AMOUNT
34-040-02250	OFFICE OF THE MAYOR, MALTA	\$.00	\$.00
34-040-02255	OFFICE OF THE MAYOR, MCCONNELSVILLE	\$ 126.00	\$ 897.00
34-040-02260	OFFICE OF THE MAYOR, STOCKPORT	\$.00	\$ 9.00
34-040-02265	OFFICE OF THE MAYOR, CARDINGTON	\$ 57.00	\$ 625.00
34-040-02275	OFFICE OF THE MAYOR, EDISON	\$.00	\$.00
34-040-02280	OFFICE OF THE MAYOR, FULTON	\$ 42.00	\$ 1,905.00
34-040-02290	OFFICE OF THE MAYOR, MOUNT GILEAD	\$ 102.00	\$ 825.00
34-040-02295	OFFICE OF THE MAYOR, SPARTA	\$.00	\$.00
34-040-02305	OFFICE OF THE MAYOR, DRESDEN	\$ 39.00	\$ 177.00
34-040-02310	OFFICE OF THE MAYOR, FRAZEYSBURG	\$.00	\$ 21.00
34-040-02320	OFFICE OF THE MAYOR, NEW CONCORD	\$ 9.00	\$ 78.00
34-040-02325	OFFICE OF THE MAYOR, NORWICH	\$.00	\$.00
34-040-02330	OFFICE OF THE MAYOR, PHILO	\$.00	\$ 36.00
34-040-02335	OFFICE OF THE MAYOR, SOUTH ZANESVILLE	\$ 75.00	\$ 417.00
34-040-02345	OFFICE OF THE MAYOR, BELLE VALLEY	\$ 15.00	\$ 33.00
34-040-02350	OFFICE OF THE MAYOR, CALDWELL	\$.00	\$ 3.00
34-040-02365	OFFICE OF THE MAYOR, SUMMERTOWN	\$.00	\$.00
34-040-02380	OFFICE OF THE MAYOR, GENOA	\$ 57.00	\$ 246.00
34-040-02382	OFFICE OF THE MAYOR, PUT IN BAY	\$.00	\$ 1,488.00
34-040-02405	OFFICE OF THE MAYOR, ANTWERP	\$ 36.00	\$ 459.00
34-040-02415	OFFICE OF THE MAYOR, CECIL	\$.00	\$ 9.00
34-040-02420	OFFICE OF THE MAYOR, GRUVER HILL	\$ 6.00	\$ 36.00
34-040-02435	OFFICE OF THE MAYOR, MELROSE	\$ 12.00	\$ 96.00
34-040-02440	OFFICE OF THE MAYOR, OAKWOOD	\$ 717.00	\$ 1,788.00
34-040-02445	OFFICE OF THE MAYOR, PAULDING	\$ 108.00	\$ 300.00
34-040-02450	OFFICE OF THE MAYOR, PAYNE	\$ 36.00	\$ 708.00
34-040-02455	OFFICE OF THE MAYOR, CORNING	\$ 9.00	\$ 93.00
34-040-02460	OFFICE OF THE MAYOR, CROOKSVILLE	\$ 33.00	\$ 429.00
34-040-02485	OFFICE OF THE MAYOR, NEW STRAITSVILLE	\$ 27.00	\$ 198.00
34-040-02495	OFFICE OF THE MAYOR, ROSEVILLE	\$ 9.00	\$ 110.00
34-040-02500	OFFICE OF THE MAYOR, SHAWNEE	\$.00	\$ 129.00
34-040-02505	OFFICE OF THE MAYOR, SOMERSET	\$.00	\$ 216.00
34-040-02510	OFFICE OF THE MAYOR, THORNVILLE	\$.00	\$.00
34-040-02515	OFFICE OF THE MAYOR, ASHVILLE	\$ 6.00	\$ 273.00
34-040-02530	OFFICE OF THE MAYOR, NEW HOLLAND	\$.00	\$ 63.00
34-040-02535	OFFICE OF THE MAYOR, ORIENT	\$ 45.00	\$ 150.00
34-040-02540	OFFICE OF THE MAYOR, SOUTH BLOOMFIELD	\$ 114.00	\$ 1,227.00
34-040-02555	OFFICE OF THE MAYOR, REAVER	\$ 3.00	\$ 15.00
34-040-02560	OFFICE OF THE MAYOR, PIKETON	\$ 450.00	\$ 6,054.00
34-040-02610	OFFICE OF THE MAYOR, GRATIS	\$.00	\$ 48.00
34-040-02620	OFFICE OF THE MAYOR, NEW PARIS	\$.00	\$.00
34-040-02645	OFFICE OF THE MAYOR, BELMORE	\$.00	\$ 57.00
34-040-02650	OFFICE OF THE MAYOR, CLOVER DALE	\$.00	\$ 6.00
34-040-02655	OFFICE OF THE MAYOR, COLUMBUS GROVE	\$ 12.00	\$ 132.00
34-040-02660	OFFICE OF THE MAYOR, CONTINENTAL	\$ 12.00	\$ 81.00

GERTRUDE W. DONAHEY
TREASURER, STATE OF OHIO

REPARATIONS ROTARY REPORT
DECEMBER 1980

ACCOUNT	COURT	MONTHLY AMOUNT	YTD AMOUNT
34-040-02670	OFFICE OF THE MAYOR, FORT JENNINGS	\$ 6.00	\$ 36.00
34-040-02680	OFFICE OF THE MAYOR, GLANDORF	\$.00	\$ 27.00
34-040-02690	OFFICE OF THE MAYOR, LEIPSIC	\$ 12.00	\$ 141.00
34-040-02695	OFFICE OF THE MAYOR, MILLER CITY	\$.00	\$ 18.00
34-040-02700	OFFICE OF THE MAYOR, OTTAWA	\$ 51.00	\$ 528.00
34-040-02705	OFFICE OF THE MAYOR, OTTOVILLE	\$ 3.00	\$ 102.00
34-040-02710	OFFICE OF THE MAYOR, PANDORA	\$.00	\$.00
34-040-02720	OFFICE OF THE MAYOR, BELLVILLE	\$ 45.00	\$ 528.00
34-040-02725	OFFICE OF THE MAYOR, BUTLER	\$ 33.00	\$ 282.00
34-040-02730	OFFICE OF THE MAYOR, LEXINGTON	\$ 54.00	\$ 1,347.00
34-040-02735	OFFICE OF THE MAYOR, LUCAS	\$.00	\$ 114.00
34-040-02740	OFFICE OF THE MAYOR, ONTARIO	\$ 369.00	\$ 5,586.00
34-040-02745	OFFICE OF THE MAYOR, PLYMOUTH	\$.00	\$ 168.00
34-040-02750	OFFICE OF THE MAYOR, SHILOH	\$ 228.00	\$ 345.00
34-040-02760	OFFICE OF THE MAYOR, BAINBRIDGE	\$.00	\$.00
34-040-02770	OFFICE OF THE MAYOR, FRANKFURT	\$ 6.00	\$ 45.00
34-040-02775	OFFICE OF THE MAYOR, KINGSTON	\$ 15.00	\$ 201.00
34-040-02790	OFFICE OF THE MAYOR, GIBSONBURG	\$ 15.00	\$ 189.00
34-040-02795	OFFICE OF THE MAYOR, GREEN SPRINGS	\$ 15.00	\$ 246.00
34-040-02800	OFFICE OF THE MAYOR, HELENA	\$ 12.00	\$ 165.00
34-040-02805	OFFICE OF THE MAYOR, LINDSEY	\$.00	\$.00
34-040-02810	OFFICE OF THE MAYOR, WOODVILLE	\$ 1,263.00	\$ 6,729.00
34-040-02815	OFFICE OF THE MAYOR, NEW BOSTON	\$ 15.00	\$ 264.00
34-040-02845	OFFICE OF THE MAYOR, BLOOMVILLE	\$ 9.00	\$ 312.00
34-040-02860	OFFICE OF THE MAYOR, ANNA	\$.00	\$ 132.00
34-040-02875	OFFICE OF THE MAYOR, JACKSON CENTER	\$.00	\$ 66.00
34-040-02890	OFFICE OF THE MAYOR, PORT JEFFERSON	\$.00	\$ 207.00
34-040-02895	OFFICE OF THE MAYOR, RUSSIA	\$.00	\$ 15.00
34-040-02901	OFFICE OF THE MAYOR, BATAVIA	\$.00	\$ 372.00
34-040-02910	OFFICE OF THE MAYOR, CANAL FULTON	\$ 114.00	\$ 1,371.00
34-040-02915	OFFICE OF THE MAYOR, EAST CANTON	\$.00	\$ 420.00
34-040-02916	OFFICE OF THE MAYOR, EAST PALESTINE	\$ 69.00	\$ 1,326.00
34-040-02920	OFFICE OF THE MAYOR, EAST SPARTA	\$ 111.00	\$ 501.00
34-040-02925	OFFICE OF THE MAYOR, HARTVILLE	\$ 9.00	\$ 312.00
34-040-02940	OFFICE OF THE MAYOR, MAGNOLIA	\$ 12.00	\$ 57.00
34-040-02950	OFFICE OF THE MAYOR, MINERVA	\$ 147.00	\$ 2,028.00
34-040-02960	OFFICE OF THE MAYOR, WAYNESBURG	\$.00	\$.00
34-040-02965	OFFICE OF THE MAYOR, WILMOT	\$ 57.00	\$ 669.00
34-040-02970	OFFICE OF THE MAYOR, BOSTON HEIGHTS	\$ 357.00	\$ 8,955.00
34-040-02971	OFFICE OF THE MAYOR, BLUE ASH	\$ 267.00	\$ 3,470.00
34-040-02972	OFFICE OF THE MAYOR, BUTKINS	\$.00	\$ 72.00
34-040-02975	OFFICE OF THE MAYOR, CLINTON	\$.00	\$ 249.00
34-040-02980	OFFICE OF THE MAYOR, HUDSON	\$ 54.00	\$ 603.00
34-040-02985	OFFICE OF THE MAYOR, LAKEMORE	\$ 39.00	\$ 1,134.00
34-040-02990	OFFICE OF THE MAYOR, MCGADURE	\$ 72.00	\$ 837.00

437-

GENTRUDE W. DONAHEY
TREASURER, STATE OF OHIO

REPARATIONS ROTARY REPORT
DECEMBER 1980

ACCOUNT	COURT	MONTHLY AMOUNT	YTD AMOUNT
34-040-03000	OFFICE OF THE MAYOR, NORTHFIELD	\$ 573.00	\$ 5,505.00
34-040-03010	OFFICE OF THE MAYOR, REMINDERVILLE	\$ 33.00	\$ 600.00
34-040-03012	OFFICE OF THE MAYOR, PENINSULA	\$ 1,002.00	\$ 2,334.00
34-040-03015	OFFICE OF THE MAYOR, RICHFIELD	\$ 79.00	\$ 927.00
34-040-03020	OFFICE OF THE MAYOR, SILVER LAKE	\$.00	\$.00
34-040-03025	OFFICE OF THE MAYOR, CORTLAND	\$ 30.00	\$ 462.00
34-040-03035	OFFICE OF THE MAYOR, MCDONALD	\$ 12.00	\$ 303.00
34-040-03040	OFFICE OF THE MAYOR, ORANGEVILLE	\$.00	\$ 15.00
34-040-03045	OFFICE OF THE MAYOR, WEST FARMINGTON	\$.00	\$ 222.00
34-040-03065	OFFICE OF THE MAYOR, BOLIVAR	\$ 36.00	\$ 249.00
34-040-03070	OFFICE OF THE MAYOR, DENNISON	\$ 126.00	\$ 609.00
34-040-03075	OFFICE OF THE MAYOR, GNADENHUTTEN	\$ 3.00	\$ 87.00
34-040-03085	OFFICE OF THE MAYOR, MINERAL CITY	\$ 12.00	\$ 153.00
34-040-03090	OFFICE OF THE MAYOR, NEWCOMERSTOWN	\$ 93.80	\$ 870.80
34-040-03095	OFFICE OF THE MAYOR, PARRAL	\$.00	\$.00
34-040-03100	OFFICE OF THE MAYOR, PORT WASHINGTON	\$.00	\$ 144.00
34-040-03110	OFFICE OF THE MAYOR, STONE CREEK	\$.00	\$.00
34-040-03125	OFFICE OF THE MAYOR, TUSCARAWAS	\$.00	\$ 516.00
34-040-03140	OFFICE OF THE MAYOR, MILFORD CENTER	\$.00	\$ 366.00
34-040-03145	OFFICE OF THE MAYOR, RICHWOOD	\$.00	\$ 414.00
34-040-03155	OFFICE OF THE MAYOR, CONVOY	\$ 6.00	\$ 234.00
34-040-03165	OFFICE OF THE MAYOR, MIDDLE POINT	\$.00	\$ 12.00
34-040-03170	OFFICE OF THE MAYOR, OHIO CITY	\$.00	\$ 6.00
34-040-03186	OFFICE OF THE MAYOR, WILLESVILLE	\$ 132.00	\$ 1,221.00
34-040-03195	OFFICE OF THE MAYOR, HAMDEN	\$.00	\$ 36.00
34-040-03205	OFFICE OF THE MAYOR, WILKESVILLE	\$ 18.00	\$ 135.00
34-040-03220	OFFICE OF THE MAYOR, CARLISLE	\$ 153.00	\$ 1,158.00
34-040-03225	OFFICE OF THE MAYOR, CORWIN	\$.00	\$.00
34-040-03230	OFFICE OF THE MAYOR, HARVEYSBURG	\$ 24.00	\$ 414.00
34-040-03235	OFFICE OF THE MAYOR, MAINEVILLE	\$ 3.00	\$ 9.00
34-040-03240	OFFICE OF THE MAYOR, MORROW	\$ 144.00	\$ 1,563.00
34-040-03250	OFFICE OF THE MAYOR, SOUTH LEBANON	\$.00	\$ 165.00
34-040-03255	OFFICE OF THE MAYOR, SPRINGBORO	\$ 150.00	\$ 1,059.00
34-040-03260	OFFICE OF THE MAYOR, WAYNESVILLE	\$.00	\$ 321.00
34-040-03265	OFFICE OF THE MAYOR, BEVERLY	\$ 6.00	\$ 78.00
34-040-03270	OFFICE OF THE MAYOR, LOWELL	\$ 63.00	\$ 516.00
34-040-03280	OFFICE OF THE MAYOR, SARASVILLE	\$.00	\$ 27.00
34-040-03285	OFFICE OF THE MAYOR, MATAMORAS	\$ 30.00	\$ 231.00
34-040-03287	OFFICE OF THE MAYOR, MAYFIELD HEIGHTS	\$ 372.00	\$ 4,049.00
34-040-03290	OFFICE OF THE MAYOR, APPLE CREEK	\$.00	\$ 702.00
34-040-03295	OFFICE OF THE MAYOR, BURBANK	\$ 9.00	\$ 144.00
34-040-03305	OFFICE OF THE MAYOR, CRESTON	\$ 15.00	\$ 444.00
34-040-03310	OFFICE OF THE MAYOR, DALTON	\$ 33.00	\$ 324.00
34-040-03315	OFFICE OF THE MAYOR, DOYLESTOWN	\$ 42.00	\$ 561.00
34-040-03320	OFFICE OF THE MAYOR, FREDERICKSBURG	\$.00	\$.00

GERTRUDE W. DONAHEY
TREASURER, STATE OF OHIO

REPARATIONS ROTARY REPORT
DECEMBER 1980

ACCOUNT	COURT	MONTHLY AMOUNT	YTD AMOUNT
34-040-03325	OFFICE OF THE MAYOR, MARSHALLVILLE	\$ 72.00	\$ 533.00
34-040-03330	OFFICE OF THE MAYOR, MOUNT EATON	\$ 24.00	\$ 201.00
34-040-03335	OFFICE OF THE MAYOR, SHELVE	\$ 78.00	\$ 585.00
34-040-03340	OFFICE OF THE MAYOR, THVILLE	\$ 21.00	\$ 531.00
34-040-03345	OFFICE OF THE MAYOR, ST SALEM	\$ 438.00	\$ 846.00
34-040-03365	OFFICE OF THE MAYOR, DON	\$.00	\$ 27.00
34-040-03395	OFFICE OF THE MAYOR, DUNDALE	\$.00	\$ 39.00
34-040-03400	OFFICE OF THE MAYOR, BRADNER	\$.00	\$ 126.00
34-040-03415	OFFICE OF THE MAYOR, GRAND RAPIDS	\$ 102.00	\$ 676.00
34-040-03435	OFFICE OF THE MAYOR, LUCKEY	\$ 12.00	\$ 57.00
34-040-03440	OFFICE OF THE MAYOR, HILLBURY	\$.00	\$.00
34-040-03450	OFFICE OF THE MAYOR, NORTH BALTIMORE	\$.00	\$ 42.00
34-040-03455	OFFICE OF THE MAYOR, NORTHWOOD	\$ 312.00	\$ 4,041.00
34-040-03460	OFFICE OF THE MAYOR, PEMBERVILLE	\$ 42.00	\$ 570.00
34-040-03465	OFFICE OF THE MAYOR, PORTAGE	\$ 48.00	\$ 1,356.00
34-040-03470	OFFICE OF THE MAYOR, RISING SUN	\$.00	\$ 159.00
34-040-03480	OFFICE OF THE MAYOR, WALBRIDGE	\$ 66.00	\$ 108.00
34-040-03485	OFFICE OF THE MAYOR, WAYNE	\$.00	\$ 372.00
34-040-03495	OFFICE OF THE MAYOR, WESTON	\$.00	\$ 72.00
34-040-03500	OFFICE OF THE MAYOR, CAREY	\$ 15.00	\$ 675.00
34-040-03520	OFFICE OF THE MAYOR, NEVADA	\$ 6.00	\$ 24.00
34-040-03525	OFFICE OF THE MAYOR, SYCAMORE	\$.00	\$ 60.00
-040-	TOTAL	\$ 14,327.80	\$ 326,024.05
34-050-00015	SECOND DISTRICT CT OF APPEALS	\$.00	\$.00
34-050-00030	FOURTH DISTRICT CT OF APPEALS	\$.00	\$.00
34-050-00040	FOURTH DISTRICT CT OF APPEALS	\$.00	\$.00
34-050-00045	FIFTH DISTRICT CT OF APPEALS	\$ 519.00	\$ 6,411.00
34-050-00050	FIFTH DISTRICT CT OF APPEALS	\$.00	\$.00
34-050-00075	TENTH DISTRICT CT OF APPEALS	\$.00	\$.00
34-050-00090	ELEVENTH DIS CT OF APPEALS	\$.00	\$.00
34-050-00100	ADAMS COUNTY COURT	\$ 372.00	\$ 5,532.00
34-050-00102	ADAMS COUNTY JUVENILE COURT	\$ 12.00	\$ 423.00
34-050-00103	ADAMS COUNTY COURT OF COMMON PLEAS	\$ 3.00	\$ 114.00
34-050-00105	ALLEN COUNTY CT OF COMMON PLEAS	\$ 276.00	\$ 1,626.00
34-050-00110	LIMA MUNICIPAL COURT	\$ 7,262.70	\$ 41,634.00
34-050-00115	ASHLAND COUNTY CT OF COMMON PLEAS	\$ 9.00	\$ 180.00
34-050-00120	ASHLAND COUNTY PROBATE CT	\$ 126.00	\$ 1,137.00
34-050-00125	ASHLAND MUNICIPAL CT	\$ 2,852.00	\$ 36,825.00
34-050-00130	ASHTABULA COUNTY CT OF COMMON PLEAS	\$.00	\$ 159.00
34-050-00135	ASHTABULA COUNTY PROBATE CT	\$ 306.00	\$ 4,320.00
34-050-00136	ASHTABULA COUNTY COURT EAST	\$ 3.00	\$ 4,764.00
34-050-00140	ASHTABULA MUNICIPAL CT	\$ 1,345.00	\$ 22,461.00
34-050-00145	CONNEAUT MUNICIPAL CT	\$ 144.00	\$ 3,280.00

CERTRUDE W. DONAHEY
TREASURER, STATE OF OHIO

REPARATIONS ROTARY REPORT
DECEMBER 1980

ACCTUNT	COURT	MONTHLY AMOUNT	YTD AMOUNT
34-050-00150	ATHENS COUNTY CT OF COMMON PLEAS	\$ 9.00	\$ 255.00
34-050-00152	ATHENS COUNTY MUNICIPAL COURT	\$ 2,271.00	\$ 20,712.00
34-050-00155	ATHENS COUNTY PROBATE CT	\$ 81.00	\$ 639.00
34-050-00160	ATHENS MUNICIPAL CT	\$.00	\$.00
34-050-00165	AUGLAIZE COUNTY CT OF COMMON PLEAS	\$.00	\$ 111.00
34-050-00170	AUGLAIZE COUNTY PROBATE CT	\$ 87.00	\$ 1,062.00
34-050-00175	AUGLAIZE COUNTY MUNICIPAL COURT	\$ 486.00	\$ 5,205.00
34-050-00180	AUGLAIZE COUNTY MUNICIPAL COURT	\$ 4,527.00	\$ 20,970.00
34-050-00185	BELMONT COUNTY CT OF COMMON PLEAS	\$.00	\$ 201.00
34-050-00190	BELMONT COUNTY PROBATE CT	\$ 162.00	\$ 1,404.00
34-050-00195	BELMONT COUNTY COURT NORTH	\$ 297.00	\$ 3,936.00
34-050-00200	BELMONT COUNTY COURT EAST	\$ 1,233.00	\$ 15,564.00
34-050-00205	BELMONT COUNTY COURT WEST	\$ 1,167.00	\$ 12,276.00
34-050-00210	BROWN COUNTY CT OF COMMON PLEAS	\$ 9.00	\$ 177.00
34-050-00215	BROWN COUNTY PROBATE CT	\$ 78.00	\$ 631.50
34-050-00220	BROWN COUNTY COURT	\$ 1,056.00	\$ 12,609.00
34-050-00225	BUTLER COUNTY CT OF COMMON PLEAS	\$ 516.00	\$ 7,083.00
34-050-00240	FAIRFIELD MUNICIPAL CT	\$ 1,005.00	\$ 12,402.00
34-050-00245	HAMILTON MUNICIPAL COURT	\$ 2,859.00	\$ 37,772.00
34-050-00250	MIDDLETOWN MUNICIPAL COURT	\$ 1,260.00	\$ 17,232.00
34-050-00255	BUTLER COUNTY COURT NO 2	\$ 1,677.00	\$ 23,700.00
34-050-00260	BUTLER COUNTY COURT NO 1	\$ 891.00	\$ 6,768.00
34-050-00265	CARROLL COUNTY CT OF COMMON PLEAS	\$ 18.00	\$ 132.00
34-050-00270	CARROLL COUNTY PROBATE CT	\$ 33.00	\$ 141.00
34-050-00275	CARROLL COUNTY CT	\$ 345.00	\$ 5,154.00
34-050-00280	CHAMPAIGNE COUNTY CT OF COMMON PLEAS	\$ 9.00	\$ 153.00
34-050-00285	CHAMPAIGNE COUNTY PROBATE CT	\$ 78.00	\$ 1,155.00
34-050-00290	URBANA MUNICIPAL CT	\$ 405.00	\$ 5,586.00
34-050-00295	CLARK COUNTY CT OF COMMON PLEAS	\$ 21.50	\$ 724.10
34-050-00300	CLARK COUNTY PROBATE CT	\$.00	\$.00
34-050-00301	CLARK COUNTY JUVENILE COURT	\$ 576.00	\$ 1,824.00
34-050-00305	SPRINGFIELD MUNICIPAL COURT	\$ 4,022.00	\$ 42,177.00
34-050-00310	CLERMONT COUNTY CT OF COMMON PLEAS	\$ 6.00	\$ 4,155.00
34-050-00315	CLERMONT COUNTY PROBATE CT	\$.00	\$.00
34-050-00320	CLERMONT COUNTY CT	\$ 4,044.00	\$ 41,380.00
34-050-00325	CLINTON COUNTY CT OF COMMON PLEAS	\$.00	\$ 105.00
34-050-00327	CLINTON COUNTY JUVENILE COURT	\$ 87.00	\$ 1,503.00
34-050-00330	WILMINGTON MUNICIPAL CT	\$ 2,580.00	\$ 26,673.00
34-050-00335	COLUMBIANA COUNTY CT OF COMMON PLEAS	\$ 9.00	\$ 312.00
34-050-00340	COLUMBIANA COUNTY PROBATE CT	\$ 171.00	\$ 2,517.25
34-050-00345	EAST LIVERPOOL MUNICIPAL CT	\$ 279.00	\$ 4,183.00
34-050-00350	COLUMBIANA COUNTY CT NW	\$ 465.00	\$ 6,813.00
34-050-00355	COLUMBIANA COUNTY CT E	\$.00	\$ 12,063.00
34-050-00360	COLUMBIANA COUNTY CT SW	\$ 1,437.00	\$ 7,394.00
34-050-00365	COSHOCTON COUNTY CT OF COMMON PLEAS	\$.00	\$ 72.00

-07-

GERTRUDE W. DONAHEY
TREASURER, STATE OF OHIO

REPARATIONS ROTARY REPORT
DECEMBER 1980

ACCOUNT	COURT	MONTHLY AMOUNT	YTD AMOUNT
34-050-00370	CUSHOCTON COUNTY PROBATE CT	\$ 30.00	\$ 433.50
34-050-00375	CUSHOCTON MUNICIPAL COURT	\$ 634.85	\$ 5,827.00
34-050-00380	CRAWFORD COUNTY CT OF COMMON PLEAS	\$ 6.00	\$ 234.00
34-050-00385	CRAWFORD COUNTY PROBATE CT	\$ 87.00	\$ 946.50
34-050-00390	CRAWFORD COUNTY COURT E	\$ 171.00	\$ 3,369.00
34-050-00395	CRAWFORD COUNTY CT W	\$ 1,395.00	\$ 16,538.00
34-050-00400	CUYAHOGA COUNTY CT OF COMMON PLEAS	\$ 1,320.00	\$ 12,215.13
34-050-00410	CUYAHOGA COUNTY JUVENILE CT	\$ 2,418.00	\$ 7,444.00
34-050-00415	CUYAHOGA COUNTY PROBATE CT	\$.00	\$.00
34-050-00420	BEDFORD MUNICIPAL CT	\$ 1,956.00	\$ 30,573.00
34-050-00425	BEREA MUNICIPAL CT	\$ 5,913.00	\$ 35,858.00
34-050-00430	CLEVELAND MUNICIPAL COURT	\$ 26,562.00	\$ 153,225.00
34-050-00435	CLEVELAND HEIGHTS MUN CT	\$ 1,337.00	\$ 20,033.50
34-050-00440	E CLEVELAND MUNICIPAL CT	\$ 2,190.00	\$ 20,413.00
34-050-00445	EUCLID MUNICIPAL CT	\$ 1,824.00	\$ 23,630.00
34-050-00450	GARFIELD HTS MUNICIPAL CT	\$ 1,801.00	\$ 11,022.00
34-050-00452	ASHTABULA COUNTY COURT WEST	\$ 815.00	\$ 12,112.00
34-050-00453		\$ 2,714.00	\$ 15,013.00
34-050-00455	LAKESWOOD MUNICIPAL CT	\$.00	\$ 19,030.00
34-050-00460	LYNDHURST MUNICIPAL CT	\$ 2,940.00	\$ 34,338.00
34-050-00465	PARMA MUNICIPAL CT	\$ 2,913.00	\$ 29,082.00
34-050-00470	ROCKY RIVER MUNICIPAL CT	\$ 5,892.00	\$ 35,574.00
34-050-00475	SHAKER HTS MUNICIPAL CT	\$ 3,579.00	\$ 31,320.00
34-050-00480	S EUCLID MUNICIPAL CT	\$ 681.00	\$ 7,998.00
34-050-00485	DARKE COUNTY CT OF COMMON PLEAS	\$ 27.00	\$ 363.00
34-050-00490	DARKE COUNTY PROBATE CT	\$ 72.00	\$ 1,050.00
34-050-00491	DARKE COUNTY COURT SW	\$ 432.00	\$ 4,710.00
34-050-00495	DARKE COUNTY CT NE	\$ 369.00	\$ 3,498.00
34-050-00500	DEFIANCE COUNTY CT OF COMMON PLEAS	\$ 3.00	\$ 276.00
34-050-00505	DEFIANCE COUNTY PROBATE CT	\$ 51.00	\$ 930.00
34-050-00510	DEFIANCE MUNICIPAL COURT	\$ 1,008.00	\$ 13,203.00
34-050-00515	DELAWARE COUNTY CT OF COMMON PLEAS	\$ 18.00	\$ 321.00
34-050-00520	DELAWARE COUNTY PROBATE CT	\$ 150.00	\$ 1,623.00
34-050-00525	DELAWARE MUNICIPAL CT	\$ 2,499.00	\$ 39,843.00
34-050-00530	ERIE COUNTY CT OF COMMON PLEAS	\$ 12.00	\$ 303.00
34-050-00535	ERIE COUNTY DOMESTIC RELATIONS CT	\$.00	\$ 3,699.00
34-050-00540	ERIE COUNTY PROBATE CT	\$ 330.00	\$ 330.00
34-050-00545	HURON MUNICIPAL CT	\$ 1,173.00	\$ 9,408.00
34-050-00550	SANDUSKY MUNICIPAL CT	\$ 4,587.00	\$ 34,971.00
34-050-00555	VERMILION MUNICIPAL CT	\$ 1,503.00	\$ 9,378.00
34-050-00560	ERIE COUNTY CT	\$ 738.00	\$ 6,862.00
34-050-00565	FAIRFIELD COUNTY CT OF COMMON PLEAS	\$ 15.00	\$ 495.00
34-050-00570	FAIRFIELD COUNTY PROBATE CT	\$ 216.00	\$ 2,976.00
34-050-00575	LANCASTER MUNICIPAL CT	\$ 2,917.00	\$ 37,248.20
34-050-00580	FAYETTE COUNTY CT OF COM PLEAS	\$ 6.00	\$ 150.00

GERTRUDE W. DONAHEY
TREASURER, STATE OF OHIO

REPARATIONS ROTARY REPORT
DECEMBER 1980

ACCTJNT	COURT	MONTHLY AMOUNT	YTD AMOUNT
34-050-00585	FAYETTE COUNTY PROBATE CT	\$ 27.00	\$ 625.00
34-050-00590	WASHINGTON CH MUNICIPAL CT	\$ 890.50	\$ 9,394.50
34-050-00595	FRANKLIN COUNTY CT OF COMMON PLEAS	\$ 1,197.65	\$ 6,493.40
34-050-00600	FRANKLIN COUNTY CT OF DOM RELATIONS	\$.00	\$ 3,330.00
34-050-00605	FRANKLIN COUNTY PROBATE CT	\$.00	\$.00
34-050-00610	FRANKLIN COUNTY MUNICIPAL CT	\$ 24,549.00	\$ 304,215.00
34-050-00615	FULTON COUNTY CT OF COMMON PLEAS	\$.00	\$ 114.00
34-050-00620	FULTON COUNTY PROBATE CT	\$ 72.00	\$ 771.00
34-050-00625	FULTON COUNTY CT EAST	\$ 1,584.00	\$ 18,146.00
34-050-00630	GALLIA COUNTY CT OF COMMON PLEAS	\$ 3.00	\$ 1,652.00
34-050-00635	GALLIA COUNTY PROBATE CT	\$ 60.00	\$ 825.00
34-050-00640	GALLIPOLIS MUNICIPAL CT	\$ 1,398.00	\$ 15,798.50
34-050-00645	GEAUGA COUNTY CT OF COMMON PLEAS	\$ 6.00	\$ 246.00
34-050-00650	GEAUGA COUNTY PROBATE CT	\$ 198.00	\$ 2,916.00
34-050-00655	CHARDON MUNICIPAL CT	\$ 1,550.60	\$ 19,099.65
34-050-00660	GREENE COUNTY CT OF COMMON PLEAS	\$.00	\$ 513.00
34-050-00665	GREENE COUNTY PROBATE CT	\$ 264.00	\$ 1,131.00
34-050-00670	FAIRBORN MUNICIPAL CT	\$ 2,388.00	\$ 32,505.00
34-050-00675	XENIA MUNICIPAL CT	\$ 1,320.00	\$ 14,595.00
34-050-00680	GREENE COUNTY CT NO 1	\$.00	\$ 3,249.00
34-050-00681	GREEN COUNTY COURT NO2	\$ 6.00	\$ 63.00
34-050-00685	GUERNSEY COUNTY JUVENILE COURT	\$ 61.00	\$ 1,230.00
34-050-00687	GUERNSEY COUNTY COURT OF COMMON PLEA	\$ 3.00	\$ 69.00
34-050-00690	GUERNSEY COUNTY PROBATE CT	\$.00	\$.00
34-050-00695	CAMBRIDGE MUNICIPAL CT	\$ 3,150.00	\$ 32,010.00
34-050-00700	HAMILTON COUNTY COMMON PLEAS CT	\$ 651.00	\$ 7,448.85
34-050-00710	HAMILTON COUNTY JUVENILE CT	\$ 2,280.00	\$ 8,024.00
34-050-00720	HAMILTON COUNTY MUNICIPAL CT	\$ 33,465.00	\$ 438,017.00
34-050-00725	HANCOCK COUNTY CT OF COMMON PLEAS	\$ 12.00	\$ 492.00
34-050-00730	HANCOCK COUNTY JUVENILE COURT	\$ 108.00	\$ 1,701.00
34-050-00735	FINDLAY MUNICIPAL CT	\$ 2,830.00	\$ 30,942.40
34-050-00740	HARDIN COUNTY CT OF COMMON PLEAS	\$.00	\$ 18.00
34-050-00745	HARDIN COUNTY JUVENILE CT	\$ 39.00	\$ 390.00
34-050-00750	KENTON MUNICIPAL CT	\$ 414.00	\$ 4,473.75
34-050-00755	HARDIN COUNTY CT ADA CITY BLDG	\$ 39.00	\$ 879.00
34-050-00760	HARRISON COUNTY CT OF COMMON PLEAS	\$ 9.00	\$ 159.00
34-050-00765	HARRISON COUNTY CT	\$ 354.00	\$ 4,386.00
34-050-00770	HENRY COUNTY CT OF COMMON PLEAS	\$ 12.00	\$ 135.00
34-050-00772	HENRY COUNTY JUVENILE COURT	\$.00	\$ 90.00
34-050-00775	NAPOLEON MUNICIPAL CT	\$ 870.00	\$ 10,519.65
34-050-00780	HIGHLAND COUNTY CT OF COMMON PLEAS	\$ 3.00	\$ 180.00
34-050-00785	HIGHLAND COUNTY PROBATE CT	\$ 81.00	\$ 1,152.00
34-050-00790	HILLSBORO MUNICIPAL CT	\$ 1,444.20	\$ 7,382.50
34-050-00795	HIGHLAND COUNTY CT	\$ 72.00	\$ 831.00
34-050-00800	HOCKING COUNTY CT OF COMMON PLEAS	\$ 9.00	\$ 183.00

GERTRUDE V. DONAHEY
TREASURER, STATE OF OHIO

REPARATIONS ROTARY REPORT
DECEMBER 1980

ACCOUNT	COURT	MONTHLY AMOUNT	YTD AMOUNT
34-050-00805	HOCKING COUNTY PROBATE CT	\$ 42.00	\$ 330.00
34-050-00810	HOCKING COUNTY CT	\$ 633.00	\$ 7,167.00
34-050-00815	HOLMES COUNTY CT OF COMMON PLEAS	\$.00	\$ 24.00
34-050-00820	HOLMES COUNTY PROBATE CT	\$ 21.00	\$ 666.00
34-050-00825	HOLMES COUNTY CT	\$ 183.00	\$ 3,342.00
34-050-00830	HURON COUNTY CT OF COMMON PLEAS	\$ 3.00	\$ 237.00
34-050-00832	NORWALK MUNICIPAL COURT	\$ 1,596.00	\$ 18,734.00
34-050-00835	HURON COUNTY PROBATE CT	\$ 111.00	\$ 1,035.00
34-050-00840	BELLEVUE MUNICIPAL CT	\$ 258.00	\$ 3,384.00
34-050-00850	JACKSON COUNTY CT OF COMMON PLEAS	\$.00	\$ 78.00
34-050-00855	JACKSON COUNTY PROBATE CT	\$ 39.00	\$ 441.00
34-050-00860	JACKSON COUNTY CT	\$.00	\$ 10,236.98
34-050-00861	PRESIDING JUDGE	\$ 1,305.00	\$ 8,766.00
34-050-00865	JEFFERSON COUNTY CT OF COMMON PLEAS	\$ 3.00	\$ 228.00
34-050-00870	JEFFERSON COUNTY PROBATE CT	\$ 129.00	\$ 1,301.00
34-050-00875	STEBENVILLE MUNICIPAL CT	\$ 1,131.00	\$ 5,295.00
34-050-00880	JEFFERSON COUNTY COURT NO 1	\$ 411.00	\$ 6,038.00
34-050-00885	JEFFERSON COUNTY CT NO 2	\$ 714.00	\$ 9,147.00
34-050-00887	JEFFERSON COUNTY COURT # 3	\$ 492.00	\$ 3,258.00
34-050-00895	KNOX COUNTY CT OF COMMON PLEAS	\$.00	\$ 63.00
34-050-00900	KNOX COUNTY PROBATE CT	\$ 99.00	\$ 1,245.00
34-050-00905	MT VERNON MUNICIPAL CT	\$ 1,512.00	\$ 17,193.00
34-050-00910	LAKE COUNTY CT OF COMMON PLEAS	\$ 15.00	\$ 465.00
34-050-00915	LAKE COUNTY DOM RELATIONS CT	\$.00	\$ 138.00
34-050-00917	LAKE COUNTY JUVENILE COURT	\$ 631.00	\$ 2,911.35
34-050-00925	MENTOR MUNICIPAL CT	\$ 1,497.00	\$ 15,048.00
34-050-00930	PAINESVILLE MUN CT SAF CENTER	\$ 6,266.50	\$ 37,483.00
34-050-00935	WILLOUGHBY MUN CT	\$ 4,288.00	\$ 56,140.66
34-050-00940	LAWRENCE COUNTY COURT OF COMMON PLEA	\$.00	\$ 63.00
34-050-00945	LAWRENCE COUNTY PROBATE CT	\$ 9.00	\$ 234.00
34-050-00946	IRONTON MUNICIPAL COURT	\$ 768.00	\$ 13,134.00
34-050-00955	LAWRENCE COUNTY CT	\$ 789.00	\$ 9,563.00
34-050-00960	LICKING COUNTY CT OF COMMON PLEAS	\$ 6.00	\$ 534.00
34-050-00965	LICKING COUNTY JUVENILE COURT	\$ 231.00	\$ 3,055.55
34-050-00970	LICKING COUNTY MUNICIPAL CT	\$ 3,302.00	\$ 42,158.30
34-050-00975	LOGAN COUNTY CT OF COM PLEAS	\$ 3.00	\$ 192.00
34-050-00980	LOGAN COUNTY PROB CT	\$ 75.00	\$ 261.00
34-050-00985	BELLEFONTAINE MUN CT	\$ 5,341.64	\$ 9,135.14
34-050-00990	LORAIN COUNTY CT OF COMMON PLEAS	\$ 57.00	\$ 1,038.00
34-050-00995	LORAIN COUNTY DOMESTIC RELATIONS CT	\$ 1,104.00	\$ 6,920.00
34-050-01005	AVON LAKE MUNICIPAL CT	\$ 264.00	\$ 3,450.00
34-050-01010	ELYRIA MUNICIPAL CT	\$ 3,396.00	\$ 45,291.00
34-050-01015	LORAIN MUNICIPAL CT	\$ 1,929.00	\$ 22,122.00
34-050-01020	UBERLIN MUNICIPAL COURT	\$ 1,704.00	\$ 17,912.50
34-050-01025	LUCAS COUNTY CT OF CLM PLEAS	\$ 1,128.00	\$ 5,571.00

GERTRUDE A. DONAHEY
TREASURER, STATE OF OHIO

REPARATIONS ROTARY REPORT
DECEMBER 1980

ACCOUNT	COURT	MONTHLY AMOUNT	YTD AMOUNT
34-050-01030	LUCAS COUNTY JUVENILE COURT	\$.00	\$ 732.00
34-050-01035	LUCAS COUNTY PROBATE CT	\$.00	\$.00
34-050-01040	MAUMEE MUNICIPAL CT	\$ 2,091.00	\$ 30,444.00
34-050-01045	OREGON MUNICIPAL CT	\$ 735.00	\$ 10,395.00
34-050-01046	WAYNE COUNTY MUNICIPAL COURT	\$ 732.00	\$ 8,942.00
34-050-01055	SYLVANIA MUNICIPAL CT	\$ 1,960.00	\$ 26,355.00
34-050-01060	TOLEDO MUNICIPAL CT	\$ 10,323.00	\$ 132,477.00
34-050-01065	MADISON COUNTY CT OF COMMON PLEAS	\$ 3.00	\$ 90.00
34-050-01070	MADISON COUNTY PROBATE CT	\$ 78.00	\$ 186.00
34-050-01075	MADISON COUNTY CT	\$ 3,169.00	\$ 34,275.00
34-050-01080	MAHONING COUNTY CT OF COM PLEAS	\$.00	\$ 372.00
34-050-01085	MAHONING COUNTY DOM RELATIONS CT	\$ 258.00	\$ 1,659.00
34-050-01090	MAHONING COUNTY JUV CT	\$.00	\$ 924.00
34-050-01100	CAMPBELL MUNICIPAL CT	\$ 300.00	\$ 3,897.00
34-050-01105	STRUTHERS MUNICIPAL CT	\$ 468.00	\$ 5,091.00
34-050-01110	YOUNGSTOWN MUNICIPAL CT	\$ 687.00	\$ 18,791.00
34-050-01115	MAHONING COUNTY COURT #2	\$.00	\$ 4,662.00
34-050-01120	MAHONING COUNTY CT NO 3	\$ 259.00	\$ 2,806.00
34-050-01125	MAHONING COUNTY CT NO 4	\$ 2,499.00	\$ 10,323.00
34-050-01130	MAHONING COUNTY CT NO 5	\$ 891.00	\$ 10,812.00
34-050-01135	MARION COUNTY CT OF COMMON PLEAS	\$ 18.00	\$ 336.00
34-050-01140	MARION COUNTY PROBATE CT	\$.00	\$.00
34-050-01142	MARION COUNTY JUVENILE COURT	\$ 211.00	\$ 3,001.00
34-050-01145	MARION MUNICIPAL CT	\$ 3,678.00	\$ 43,806.00
34-050-01150	MEDINA COUNTY CT OF COMMON PLEAS	\$ 33.00	\$ 492.00
34-050-01155	MEDINA COUNTY PROBATE CT	\$ 228.00	\$ 3,993.00
34-050-01160	MEDINA MUNICIPAL CT	\$ 14,382.00	\$ 55,857.00
34-050-01167	WADSWORTH MUNICIPAL COURT	\$ 1,368.00	\$ 25,770.00
34-050-01170	MEIGS COUNTY CT OF COMMON PLEAS	\$.00	\$ 114.00
34-050-01175	MEIGS COUNTY PROBATE CT	\$ 33.00	\$ 357.00
34-050-01180	MEIGS COUNTY COURT	\$ 384.00	\$ 4,083.00
34-050-01185	MERCER COUNTY CT OF COMMON PLEAS	\$ 3.00	\$ 69.00
34-050-01190	MERCER COUNTY PROBATE CT	\$ 87.00	\$ 822.00
34-050-01195	CELINA MUNICIPAL CT	\$ 648.00	\$ 9,564.00
34-050-01200	MIAMI COUNTY CT OF COMMON PLEAS	\$ 9.00	\$ 450.00
34-050-01205	MIAMI COUNTY PROBATE CT	\$ 288.00	\$ 288.00
34-050-01215	MIAMI COUNTY MUNICIPAL COURT	\$ 3,951.00	\$ 47,739.50
34-050-01225	MONROE COUNTY CT OF COMMON PLEAS	\$.00	\$ 51.00
34-050-01230	MONROE COUNTY PROBATE CT	\$ 27.00	\$ 204.00
34-050-01235	MONROE COUNTY CT	\$ 72.00	\$ 2,469.00
34-050-01240	MONTGOMERY COUNTY CT OF COM PLEAS	\$ 159.00	\$ 2,400.00
34-050-01245	MONTGOMERY COUNTY FAMILY CT	\$ 735.00	\$ 9,601.00
34-050-01255	LAYTON MUNICIPAL CT	\$ 7,104.00	\$ 107,799.00
34-050-01260	DAYTON MUNICIPAL CT	\$ 470.50	\$ 6,902.50
34-050-01265	KETTERING MUNICIPAL CT	\$ 4,527.00	\$ 28,317.00

GERTRUDE W. DONAHEY
TREASURER, STATE OF OHIO

REPARATIONS ROTARY REPORT
DECEMBER 1980

ACCOUNT	COURT	MONTHLY AMOUNT	YTD AMOUNT
34-050-01270	MIAMISBURG MUNICIPAL CT	\$ 1,539.00	\$ 14,295.00
34-050-01275	JACKSON MUNICIPAL CT	\$.00	\$ 9,045.00
34-050-01280	VANDALIA MUNICIPAL CT	\$ 3,895.00	\$ 49,553.00
34-050-01285	MONTGOMERY COUNTY CT NO 1	\$ 1,866.00	\$ 24,215.00
34-050-01290	MONTGOMERY COUNTY COURT #2	\$ 3,336.00	\$ 14,829.00
34-050-01295	MONTGOMERY COUNTY CT NO 3	\$ 450.00	\$ 7,249.00
34-050-01300	MORGAN COUNTY CT OF COM PLEAS	\$ 21.00	\$ 135.00
34-050-01305	MORGAN COUNTY CT	\$ 150.00	\$ 1,845.00
34-050-01310	MURROW COUNTY CT OF COMMON PLEAS	\$ 21.00	\$ 692.30
34-050-01312	MURROW COUNTY CT	\$ 1,155.00	\$ 17,484.20
34-050-01320	MUSKINGUM COUNTY CT OF COM PLEAS	\$ 36.00	\$ 471.00
34-050-01325	MUSKINGUM COUNTY PROBATE CT	\$ 147.00	\$ 1,455.00
34-050-01330	ZANESVILLE MUNICIPAL CT	\$ 432.00	\$ 5,301.00
34-050-01333	MUSKINGUM COUNTY COURT WEST	\$ 1,329.00	\$ 16,108.00
34-050-01335	MUSKINGUM COUNTY CT EAST	\$ 549.00	\$ 7,893.00
34-050-01340	NOBLE COUNTY CT OF COMMON PLEAS	\$ 3.00	\$ 3.00
34-050-01345	NOBLE COUNTY CT	\$ 558.00	\$ 5,790.00
34-050-01350	OTIWA COUNTY CT OF COMMON PLEAS	\$.00	\$ 81.00
34-050-01355	OTIWA COUNTY PROBATE CT	\$ 63.00	\$ 1,069.00
34-050-01360	FORT CLINTON MUNICIPAL CT	\$ 702.00	\$ 11,026.50
34-050-01365	PAULDING COUNTY CT OF COMMON PLEAS	\$ 6.00	\$ 75.00
34-050-01370	PAULDING COUNTY PROBATE CT	\$ 57.00	\$ 642.00
34-050-01375	PAULDING COUNTY CT	\$ 1,059.00	\$ 5,406.00
34-050-01380	PERRY COUNTY CT OF COMMON PLEAS	\$.00	\$ 30.00
34-050-01385	PERRY COUNTY PROBATE CT	\$ 39.00	\$ 636.00
34-050-01390	PERRY COUNTY CT	\$ 192.00	\$ 2,493.00
34-050-01395	PICKAWAY COUNTY CT OF COM PLEAS	\$ 21.00	\$ 360.00
34-050-01400	PICKAWAY COUNTY PROBATE CT	\$ 102.00	\$ 1,090.00
34-050-01405	CIRCLEVILLE MUNICIPAL CT CITY HALL	\$ 1,365.00	\$ 15,300.00
34-050-01410	PIKE COUNTY CT OF COMMON PLEAS	\$.00	\$ 54.00
34-050-01411	FULION COUNTY COURT WEST	\$ 567.00	\$ 8,126.35
34-050-01415	PIKE COUNTY JUVENILE COURT	\$ 33.00	\$ 525.00
34-050-01420	PIKE COUNTY COURT	\$ 111.00	\$ 1,812.00
34-050-01425	PORTAGE COUNTY CT OF COMMON PLEAS	\$ 27.00	\$ 270.00
34-050-01430	PORTAGE COUNTY PROBATE CT	\$ 204.00	\$ 3,643.00
34-050-01435	PORTAGE COUNTY MUNICIPAL CT	\$.00	\$ 34,455.00
34-050-01440	PORTAGE COUNTY MUN CT	\$ 6,001.00	\$ 51,557.00
34-050-01445	PREBLE COUNTY CT OF COMMON PLEAS	\$.00	\$ 138.00
34-050-01450	PREBLE COUNTY PROBATE CT	\$ 72.00	\$ 801.00
34-050-01455	EATON MUNICIPAL CT	\$ 1,503.00	\$ 19,963.69
34-050-01460	POTNAM COUNTY CT OF COMMON PLEAS	\$.00	\$.00
34-050-01465	POTNAM COUNTY PROBATE CT	\$ 57.00	\$ 864.00
34-050-01470	POTNAM COUNTY CT	\$ 468.00	\$ 6,216.00
34-050-01475	RICHLAND COUNTY CT OF COMMON PLEAS	\$ 15.00	\$ 609.00
34-050-01480	RICHLAND COUNTY FAMILY CT	\$ 147.00	\$ 3,007.00

THE HON. W. D. BARNETT
TREASURER, STATE OF OHIO

REPARATIONS ROTARY REPORT
DECEMBER 1980

ACCOUNT	COURT	MONTHLY AMOUNT	YTD AMOUNT
34-050-01480	RICHLAND COUNTY PROBATE CT	\$.00	\$.00
34-050-01490	MANCHESTER MUNICIPAL CT	\$ 4,434.00	\$ 58,089.00
34-050-01495	ROSS COUNTY CT OF COMMON PLEAS	\$ 9.00	\$ 402.00
34-050-01500	ROSS COUNTY JUVENILE COURT	\$ 166.00	\$ 2,694.00
34-050-01505	CHILLICOTHE MUNICIPAL CT	\$ 2,280.00	\$ 26,656.00
34-050-01510	SANDUSKY COUNTY CT OF COMMON PLEAS	\$ 18.00	\$ 78.00
34-050-01515	SANDUSKY COUNTY PROBATE CT	\$ 120.00	\$ 1,569.00
34-050-01520	FREMONT MUNICIPAL CT	\$ 1,068.00	\$ 16,554.00
34-050-01525	SANDUSKY COUNTY CT NO 1	\$ 1,401.00	\$ 16,248.00
34-050-01530	SANDUSKY COUNTY CT NO 2	\$ 1,050.00	\$ 13,320.00
34-050-01535	SCIOTO COUNTY CT OF COMMON PLEAS	\$ 21.00	\$ 1,185.00
34-050-01540	SCIOTO COUNTY PROBATE CT	\$ 189.00	\$ 1,722.00
34-050-01545	PORTSMOUTH MUNICIPAL CT	\$ 1,989.00	\$ 7,200.00
34-050-01550	SENECA COUNTY CT OF COMMON PLEAS	\$ 15.00	\$ 198.00
34-050-01555	SENECA COUNTY PROBATE CT	\$ 177.00	\$ 522.00
34-050-01560	TIFFIN MUNICIPAL CT	\$ 881.00	\$ 12,448.00
34-050-01565	FOSTORIA MUNICIPAL CT	\$ 843.00	\$ 6,145.00
34-050-01570	SHELBY COUNTY CT OF COMMON PLEAS	\$ 9.00	\$ 198.00
34-050-01572	SHELBY COUNTY JUVENILE COURT	\$ 122.55	\$ 2,047.40
34-050-01575	SHELBY COUNTY PROBATE CT	\$.00	\$.00
34-050-01576	SHELBY MUNICIPAL COURT	\$ 270.00	\$ 3,165.00
34-050-01580	SIDNEY MUNICIPAL CT	\$ 1,353.00	\$ 15,642.12
34-050-01595	STARK COUNTY PROBATE CT	\$.00	\$ 201.00
34-050-01600	ALLIANCE MUNICIPAL CT	\$ 558.00	\$ 7,851.00
34-050-01605	CANTON MUNICIPAL CT	\$ 2,907.00	\$ 38,304.00
34-050-01610	MASSILON MUNICIPAL CT	\$ 2,745.00	\$ 36,477.00
34-050-01615	SUMMIT COUNTY CT OF COMMON PLEAS	\$ 87.00	\$ 3,227.00
34-050-01620	SUMMIT COUNTY DOMESTIC RELATIONS CT	\$.00	\$.00
34-050-01625	SUMMIT COUNTY JUVENILE COURT CENTER	\$ 2,391.00	\$ 14,019.00
34-050-01630	SUMMIT COUNTY PROBATE CT	\$.00	\$.00
34-050-01635	AKRON MUNICIPAL CT	\$ 22,685.00	\$ 143,663.00
34-050-01640	BARBERTON MUNICIPAL CT	\$ 4,815.00	\$ 27,803.40
34-050-01645	CUYAHOGA FALLS MUNICIPAL COURT	\$ 4,875.00	\$ 61,105.50
34-050-01650	TRUMBULL COUNTY CT OF COMMON PLEAS	\$ 33.00	\$ 681.00
34-050-01655	TRUMBULL COUNTY FAMILY CT	\$ 653.00	\$ 7,208.00
34-050-01657	TRUMBULL COUNTY COURT EAST	\$.00	\$ 3,804.00
34-050-01665	GIRARD MUNICIPAL CT	\$ 1,230.65	\$ 12,987.65
34-050-01670	NEWTON FALLS MUNICIPAL CT	\$ 1,348.00	\$ 15,285.00
34-050-01675	NILES MUNICIPAL CT	\$ 759.00	\$ 9,063.00
34-050-01680	WARREN MUNICIPAL CT	\$ 2,052.00	\$ 32,078.00
34-050-01685	TRUMBULL COUNTY CT	\$ 699.00	\$ 7,436.80
34-050-01690	TUSCARAWAS CNTY CT OF COM PLEAS	\$ 30.00	\$ 150.00
34-050-01695	TUSCARAWAS COUNTY PROBATE CT	\$ 183.00	\$ 2,706.00
34-050-01705	TUSCARAWAS COUNTY CT EAST	\$.00	\$ 141.00
34-050-01707	NEW PHILADELPHIA MUNICIPAL COURT	\$ 6,794.00	\$ 24,069.00

SENTRUDE W. DONAHEY
TREASURER, STATE OF OHIO

REPARATIONS ROTARY REPORT
DECEMBER, 1960

ACCOUNT	COURT	MONTHLY AMOUNT	YTD AMOUNT
34-050-01710	TUSCARAWAS COUNTY CT SOUTH	\$ 414.00	\$ 5,079.00
34-050-01715	UNION COUNTY CT OF COMMON PLEAS	\$.00	\$ 177.00
34-050-01720	UNION COUNTY PROBATE CT	\$ 72.00	\$ 864.00
34-050-01725	MAKYSVILLE MUNICIPAL CT	\$ 735.00	\$ 11,751.00
34-050-01730	VAN WERT COUNTY CT OF COMMON PLEAS	\$.00	\$ 51.00
34-050-01735	VAN WERT COUNTY PROBATE CT	\$ 54.00	\$ 120.00
34-050-01740	VAN WERT MUNICIPAL CT	\$ 1,629.00	\$ 18,084.00
34-050-01745	VINTON COUNTY CT OF COMMON PLEAS	\$ 18.00	\$ 60.00
34-050-01750	VINTON COUNTY PROBATE CT	\$.00	\$.00
34-050-01755	VINTON COUNTY CT	\$ 357.00	\$ 2,955.00
34-050-01760	WARREN COUNTY CT OF COMMON PLEAS	\$ 6.00	\$ 654.00
34-050-01765	WARREN COUNTY PROBATE CT	\$ 264.00	\$ 2,030.00
34-050-01770	FRANKLIN MUNICIPAL CT	\$ 879.00	\$ 15,156.00
34-050-01775	LEBANON MUNICIPAL CT	\$ 1,083.00	\$ 8,403.00
34-050-01780	MASON MUNICIPAL CT	\$ 1,017.00	\$ 15,359.00
34-050-01785	WARREN COUNTY COURT	\$ 1,572.00	\$ 19,035.00
34-050-01790	WASHINGTON COUNTY CT OF COM PLEAS	\$ 3.00	\$ 162.00
34-050-01795	WASHINGTON COUNTY PROBATE CT	\$ 114.00	\$ 1,344.00
34-050-01800	MARIETTA MUNICIPAL CT	\$ 1,860.00	\$ 26,176.00
34-050-01805	WAYNE COUNTY CT OF COMMON PLEAS	\$ 12.00	\$ 237.00
34-050-01810	WAYNE COUNTY PROBATE CT	\$ 225.00	\$ 3,202.00
34-050-01815	WOOSTER MUNICIPAL CT	\$ 1,020.00	\$ 17,302.00
34-050-01820	WILLIAMS COUNTY CT OF COMMON PLEAS	\$ 12.00	\$ 291.00
34-050-01825	WILLIAMS COUNTY PROBATE CT	\$ 36.00	\$ 903.00
34-050-01830	BRYAN MUNICIPAL CT	\$ 1,545.00	\$ 19,034.00
34-050-01835	WOOD COUNTY CT OF COMMON PLEAS	\$ 3.00	\$ 255.00
34-050-01840	WOOD COUNTY PROBATE CT	\$ 150.00	\$ 1,359.00
34-050-01845	BOWLING GREEN MUN CT	\$ 2,826.00	\$ 31,585.00
34-050-01850	PERRYSSBURG MUN CT	\$ 1,692.00	\$ 20,181.25
34-050-01855	WYANDOT COUNTY CT OF COM PLEAS	\$ 87.00	\$ 603.00
34-050-01860	UPPER SANDUSKY MUN CT	\$ 3,165.00	\$ 17,868.00
-750-	TYPE TOTAL	\$ 436,992.84	\$ 4,453,956.34
-	GRAND TOTAL	\$ 498,529.14	\$ 5,060,091.39

-47-

GERTRUDE W. DONAHEY
TREASURER, STATE OF OHIO

REPARATIONS ROTARY REPORT
JUNE 1981

ACCOUNT	COURT	MONTHLY AMOUNT	YTD AMOUNT
34-030-00020	OFFICE OF THE MAYOR, AVON	\$ 225.00	\$ 1,377.00
34-030-00024	OFFICE OF THE MAYOR, BEACHWOOD	\$ 1,761.00	\$ 8,613.00
34-030-00026	OFFICE OF THE MAYOR, BROADVIEW HEIGHTS	\$ 465.00	\$ 4,428.00
34-030-00030	OFFICE OF THE MAYOR, BEDFORD HEIGHTS	\$ 276.00	\$ 1,920.00
34-030-00035	OFFICE OF THE MAYOR, BELLAIRE	\$ 192.00	\$ 1,410.00
34-030-00045	OFFICE OF THE MAYOR, BELPRE	\$ 135.00	\$ 819.00
34-030-00050	OFFICE OF THE MAYOR, BEXLEY	\$ 63.00	\$ 474.00
34-030-00055	OFFICE OF THE MAYOR, BRECKSVILLE	\$ 756.00	\$ 3,291.00
34-030-00060	OFFICE OF THE MAYOR, BROOKLYN	\$ 738.00	\$ 5,262.00
34-030-00065	OFFICE OF THE MAYOR, BROOK PARK	\$ 384.00	\$ 3,384.00
34-030-00070	OFFICE OF THE MAYOR, BRUNSWICK	\$ 882.00	\$ 6,705.00
34-030-00075	OFFICE OF THE MAYOR, BUCYRUS	\$.00	\$.00
34-030-00080	OFFICE OF THE MAYOR, CANFIELD	\$ 132.00	\$ 981.00
34-030-00086	OFFICE OF THE MAYOR, CHEVIOT	\$.00	\$ 2,259.00
34-030-00090	OFFICE OF THE MAYOR, CLYDE	\$ 93.00	\$ 522.00
34-030-00095	OFFICE OF THE MAYOR, CRESTLINE	\$ 78.00	\$ 438.00
34-030-00100	OFFICE OF THE MAYOR, DEER PARK	\$ 78.00	\$ 411.00
34-030-00105	OFFICE OF THE MAYOR, DELPHOS	\$ 96.00	\$ 372.00
34-030-00110	OFFICE OF THE MAYOR, DOVER	\$.00	\$.00
34-030-00126	OFFICE OF THE MAYOR, FOREST PARK	\$ 543.00	\$ 2,853.00
34-030-00130	OFFICE OF THE MAYOR, GAITHERIA	\$ 468.00	\$ 2,505.00
34-030-00135	OFFICE OF THE MAYOR, GALION	\$.00	\$.00
34-030-00142	OFFICE OF THE MAYOR, GOLF MANOR	\$ 18.00	\$ 117.00
34-030-00145	OFFICE OF THE MAYOR, GREENFIELD	\$ 123.00	\$ 555.00
34-030-00150	OFFICE OF THE MAYOR, GREENHILLS	\$ 135.00	\$ 936.00
34-030-00155	OFFICE OF THE MAYOR, GREENVILLE	\$ 264.00	\$ 1,269.00
34-030-00156	OFFICE OF THE MAYOR, GRANDVIEW HEIGHTS	\$.00	\$ 927.00
34-030-00160	OFFICE OF THE MAYOR, GREVE CITY	\$ 312.00	\$ 1,746.00
34-030-00170	OFFICE OF THE MAYOR, 3800 MUNICIPAL SQUAR	\$ 243.00	\$ 1,182.00
34-030-00175	OFFICE OF THE MAYOR, HUBBARD	\$ 102.00	\$ 897.00
34-030-00180	OFFICE OF THE MAYOR, INDEPENDENCE	\$ 195.00	\$ 1,704.00
34-030-00182	OFFICE OF THE MAYOR, INDIAN HILL	\$.00	\$ 993.00
34-030-00199	OFFICE OF THE MAYOR, LINCOLN HEIGHTS	\$ 186.00	\$ 1,326.00
34-030-00200	OFFICE OF THE MAYOR, LOCKLAND	\$ 417.00	\$ 2,988.00
34-030-00205	OFFICE OF THE MAYOR, LOGAN	\$.00	\$.00
34-030-00215	OFFICE OF THE MAYOR, LOUISVILLE	\$.00	\$ 675.00
34-030-00220	OFFICE OF THE MAYOR, LOVELAND	\$.00	\$ 948.00
34-030-00225	OFFICE OF THE MAYOR, MACEDONIA	\$ 255.00	\$ 1,458.00
34-030-00230	OFFICE OF THE MAYOR, MADEIRA	\$ 396.00	\$ 4,038.00
34-030-00235	OFFICE OF THE MAYOR, MAPLE HEIGHTS	\$ 786.00	\$ 5,799.00
34-030-00240	OFFICE OF THE MAYOR, MARTINS FERRY	\$.00	\$ 552.00
34-030-00255	OFFICE OF THE MAYOR, MINGO JUNCTION	\$ 42.00	\$ 294.00
34-030-00260	OFFICE OF THE MAYOR, MONTGOMERY	\$.00	\$ 1,527.00
34-030-00265	OFFICE OF THE MAYOR, MORaine	\$ 216.00	\$ 1,827.00
34-030-00270	OFFICE OF THE MAYOR, MOUNT HEALTHY	\$ 210.00	\$ 1,335.00

GERTRUDE W. DONAHEY
TREASURER, STATE OF OHIO

REPARATIONS ROTARY REPORT
JUNE 1981

ACCOUNT	COURT	MONTHLY AMOUNT	YTD AMOUNT
34-030-00275	OFFICE OF THE MAYOR, NELSONVILLE	\$ 57.00	\$ 591.00
34-030-00280	OFFICE OF THE MAYOR, NEW CARLISLE	\$ 15.00	\$ 204.00
34-030-00285	OFFICE OF THE MAYOR, NORTH COLLEGE HILL	\$ 273.00	\$ 3,309.00
34-030-00286	OFFICE OF THE MAYOR, NORTH CANTON	\$ 96.00	\$ 696.00
34-030-00300	OFFICE OF THE MAYOR, NORTH ROYALTON	\$ 177.00	\$ 1,284.00
34-030-00305	OFFICE OF THE MAYOR, NORTON	\$ 489.00	\$ 2,655.00
34-030-00306	OFFICE OF THE MAYOR, NORWOOD	\$.00	\$.00
34-030-00326	OFFICE OF THE MAYOR, PARMA HEIGHTS	\$ 252.00	\$ 1,284.00
34-030-00330	OFFICE OF THE MAYOR, REYNOLDSBURG	\$.00	\$ 3,642.00
34-030-00340	OFFICE OF THE MAYOR, RITTMAN	\$ 192.00	\$ 822.00
34-030-00341	OFFICE OF THE MAYOR, READING	\$ 579.00	\$ 3,795.00
34-030-00350	OFFICE OF THE MAYOR, SAINT BERNARD	\$.00	\$.00
34-030-00360	OFFICE OF THE MAYOR, SALEM	\$ 150.00	\$ 1,857.00
34-030-00361	OFFICE OF THE MAYOR, SEVEN HILLS	\$ 3.00	\$ 345.00
34-030-00365	OFFICE OF THE MAYOR, SHARONVILLE	\$.00	\$ 4,989.00
34-030-00366	OFFICE OF THE MAYOR, SHADYSIDE	\$ 84.00	\$ 276.00
34-030-00370	OFFICE OF THE MAYOR, SHEFFIELD LAKE	\$ 105.00	\$ 447.00
34-030-00372	OFFICE OF THE MAYOR, SILVERTON	\$ 258.00	\$ 2,394.00
34-030-00376	OFFICE OF THE MAYOR, SPRINGDALE	\$ 378.00	\$ 2,607.00
34-030-00405	OFFICE OF THE MAYOR, TORONTO	\$ 153.00	\$ 798.00
34-030-00410	OFFICE OF THE MAYOR, TRENTON	\$ 99.00	\$ 573.00
34-030-00420	OFFICE OF THE MAYOR, UHRICHSVILLE	\$ 141.00	\$ 564.00
34-030-00430	OFFICE OF THE MAYOR, UPPER ARLINGTON	\$ 1,470.00	\$ 6,063.00
34-030-00436	OFFICE OF THE MAYOR, WARRENSVILLE	\$ 945.00	\$ 2,256.00
34-030-00440	OFFICE OF THE MAYOR, WAVERLY	\$ 264.00	\$ 768.00
34-030-00450	OFFICE OF THE MAYOR, WELLSVILLE	\$.00	\$ 402.00
34-030-00452	OFFICE OF THE MAYOR, WEST CARROLLTON	\$ 279.00	\$ 1,842.00
34-030-00455	OFFICE OF THE MAYOR, WESTERVILLE	\$.00	\$ 1,323.00
34-030-00465	OFFICE OF THE MAYOR, WHITEHALL	\$ 492.00	\$ 3,168.00
34-030-00475	OFFICE OF THE MAYOR, WILLARD	\$ 117.00	\$ 528.00
34-030-00480	OFFICE OF THE MAYOR, WILLOUGHBY HILLS	\$ 768.00	\$ 3,189.00
34-030-00490	OFFICE OF THE MAYOR, WORTHINGTON	\$ 516.00	\$ 3,045.00
34-030-00491	OFFICE OF THE MAYOR, WYOMING	\$ 366.00	\$ 2,668.00
-030-	TYPE TOTAL	\$ 19,983.00	\$ 139,521.00
34-040-00015	OFFICE OF THE MAYOR, MANCHESTER	\$ 723.00	\$ 1,764.00
34-040-00020	OFFICE OF THE MAYOR, PEEBLES	\$ 27.00	\$ 324.00
34-040-00030	OFFICE OF THE MAYOR, SEAMAN	\$ 30.00	\$ 111.00
34-040-00035	OFFICE OF THE MAYOR, WEST UNION	\$ 120.00	\$ 405.00
34-040-00040	OFFICE OF THE MAYOR, WINCHESTER	\$.00	\$ 60.00
34-040-00045	OFFICE OF THE MAYOR, BEAVERDAM	\$.00	\$ 21.00
34-040-00050	OFFICE OF THE MAYOR, BLUFFTON	\$ 69.00	\$ 270.00
34-040-00060	OFFICE OF THE MAYOR, ELIDA	\$ 21.00	\$ 234.00
34-040-00065	OFFICE OF THE MAYOR, FORT SHAWNEE	\$ 66.00	\$ 294.00

GERTRUDE W. DONAHEY
TREASURER, STATE OF OHIO

REPARATIONS ROTARY REPORT
JUNE 1981

ACCOUNT	COURT	MONTHLY AMOUNT	YTD AMOUNT
34-040-00075	OFFICE OF THE MAYOR, LAFAYETTE	\$ 9.00	\$ 18.00
34-040-00080	OFFICE OF THE MAYOR, SPENCERVILLE	\$ 9.00	\$ 111.00
34-040-00090	OFFICE OF THE MAYOR, HAYESVILLE	\$.00	\$ 162.00
34-040-00100	OFFICE OF THE MAYOR, LOUDONVILLE	\$ 36.00	\$ 408.00
34-040-00105	OFFICE OF THE MAYOR, MIFFLIN	\$.00	\$.00
34-040-00110	OFFICE OF THE MAYOR, PERRYSVILLE	\$ 6.00	\$ 21.00
34-040-00125	OFFICE OF THE MAYOR, ANDOVER	\$ 27.00	\$ 54.00
34-040-00128	OFFICE OF THE MAYOR, FORT LORAMIE	\$ 12.00	\$ 96.00
34-040-00130	OFFICE OF THE MAYOR, GENEVA ON THE LAKE	\$ 60.00	\$ 213.00
34-040-00140	OFFICE OF THE MAYOR, NORTH KINGSVILLE	\$ 237.00	\$ 1,206.00
34-040-00145	OFFICE OF THE MAYOR, ORWELL	\$.00	\$.00
34-040-00155	OFFICE OF THE MAYOR, ALBANY	\$.00	\$ 27.00
34-040-00160	OFFICE OF THE MAYOR, AMESVILLE	\$.00	\$.00
34-040-00165	OFFICE OF THE MAYOR, BUCHTEL	\$.00	\$.00
34-040-00170	OFFICE OF THE MAYOR, CHAUNCEY	\$.00	\$ 51.00
34-040-00180	OFFICE OF THE MAYOR, GLCUSTER	\$.00	\$.00
34-040-00185	OFFICE OF THE MAYOR, JACKSONVILLE	\$ 39.00	\$ 195.00
34-040-00190	OFFICE OF THE MAYOR, TRIMBLE	\$.00	\$ 66.00
34-040-00195	OFFICE OF THE MAYOR, BUCKLAND	\$.00	\$ 3.00
34-040-00200	OFFICE OF THE MAYOR, CRIDERSVILLE	\$ 51.00	\$ 264.00
34-040-00205	OFFICE OF THE MAYOR, MINSTER	\$ 15.00	\$ 111.00
34-040-00210	OFFICE OF THE MAYOR, NEW BREMEN	\$ 45.00	\$ 378.00
34-040-00215	OFFICE OF THE MAYOR, NEW KNOXVILLE	\$ 30.00	\$ 105.00
34-040-00225	OFFICE OF THE MAYOR, WAYNESFIELD	\$.00	\$ 33.00
34-040-00230	OFFICE OF THE MAYOR, BARNESVILLE	\$ 69.00	\$ 666.00
34-040-00235	OFFICE OF THE MAYOR, BELMONT	\$.00	\$.00
34-040-00240	OFFICE OF THE MAYOR, BETHESDA	\$.00	\$ 12.00
34-040-00245	OFFICE OF THE MAYOR, BRIDGEPORT	\$ 279.00	\$ 1,692.00
34-040-00255	OFFICE OF THE MAYOR, FLUSHING	\$ 60.00	\$ 445.00
34-040-00260	OFFICE OF THE MAYOR, HOLLOWAY	\$.00	\$ 18.00
34-040-00265	OFFICE OF THE MAYOR, MORRISTOWN	\$ 3.00	\$ 9.00
34-040-00270	OFFICE OF THE MAYOR, POWHATAN POINT	\$ 36.00	\$ 252.00
34-040-00275	OFFICE OF THE MAYOR, ST CLAIRSVILLE	\$ 231.00	\$ 1,284.00
34-040-00280	OFFICE OF THE MAYOR, ABERDEEN	\$ 198.00	\$ 1,176.00
34-040-00285	OFFICE OF THE MAYOR, FAYETTEVILLE	\$.00	\$ 63.00
34-040-00290	OFFICE OF THE MAYOR, GECRGETOWN	\$ 105.00	\$ 1,020.00
34-040-00295	OFFICE OF THE MAYOR, HAMERSVILLE	\$.00	\$ 552.00
34-040-00300	OFFICE OF THE MAYOR, HIGGINSPOIT	\$.00	\$ 25.00
34-040-00305	OFFICE OF THE MAYOR, MOUNT DRAB	\$ 21.00	\$ 285.00
34-040-00310	OFFICE OF THE MAYOR, RIPLEY	\$ 69.00	\$ 558.00
34-040-00315	OFFICE OF THE MAYOR, RUSSELLVILLE	\$ 36.00	\$ 366.00
34-040-00325	OFFICE OF THE MAYOR, SARDINIA	\$ 63.00	\$ 144.00
34-040-00340	OFFICE OF THE MAYOR, MONROE	\$ 93.00	\$ 639.00
34-040-00345	OFFICE OF THE MAYOR, NEW MIAMI	\$ 88.00	\$ 596.00
34-040-00350	OFFICE OF THE MAYOR, SEVEN MILE	\$ 159.00	\$ 621.00

GERTRUDE W. DONAHEY
TREASURER, STATE OF OHIO

REPARATIONS ROTARY REPORT
JUNE 1981

ACCOUNT	COURT	MONTHLY AMOUNT	YTD AMOUNT
34-040-00355	OFFICE OF THE MAYOR, SOMERVILLE	\$ 45.00	\$ 555.00
34-040-00360	OFFICE OF THE MAYOR, CARROLLTON	\$ 27.00	\$ 351.00
34-040-00365	OFFICE OF THE MAYOR, SHERRODSVILLE	\$ 18.00	\$ 117.00
34-040-00370	OFFICE OF THE MAYOR, DELLROY	\$.00	\$.00
34-040-00375	OFFICE OF THE MAYOR, MALVERN	\$ 6.00	\$ 24.00
34-040-00380	OFFICE OF THE MAYOR, SHERRODSVILLE	\$.00	\$.00
34-040-00390	OFFICE OF THE MAYOR, MECHANICSBURG	\$ 15.00	\$ 285.00
34-040-00405	OFFICE OF THE MAYOR, SAINT PARIS	\$ 18.00	\$ 144.00
34-040-00410	OFFICE OF THE MAYOR, WOODSTOCK	\$.00	\$.00
34-040-00415	OFFICE OF THE MAYOR, CATAWBA	\$ 21.00	\$ 69.00
34-040-00420	OFFICE OF THE MAYOR, DONNELSVILLE	\$.00	\$ 165.00
34-040-00425	OFFICE OF THE MAYOR, ENON	\$.00	\$ 6.00
34-040-00435	OFFICE OF THE MAYOR, NORTH HAMPTON	\$.00	\$ 36.00
34-040-00440	OFFICE OF THE MAYOR, SOUTH CHARLESTON	\$.00	\$ 36.00
34-040-00450	OFFICE OF THE MAYOR, TREMONT CITY	\$ 12.00	\$ 45.00
34-040-00455	OFFICE OF THE MAYOR, AMELIA	\$ 273.00	\$ 948.00
34-040-00460	OFFICE OF THE MAYOR, BATAVIA	\$ 138.00	\$ 1,059.00
34-040-00465	OFFICE OF THE MAYOR, BETHEL	\$.00	\$ 1,617.00
34-040-00475	OFFICE OF THE MAYOR, FELICITY	\$ 12.00	\$ 126.00
34-040-00480	OFFICE OF THE MAYOR, MILFORD	\$ 309.00	\$ 1,956.00
34-040-00485	OFFICE OF THE MAYOR, MOSCOW	\$ 9.00	\$ 114.00
34-040-00495	OFFICE OF THE MAYOR, NEW RICHMOND	\$.00	\$ 1,041.00
34-040-00500	OFFICE OF THE MAYOR, NEWTONSVILLE	\$.00	\$ 99.00
34-040-00505	OFFICE OF THE MAYOR, OWENSVILLE	\$ 198.00	\$ 1,020.00
34-040-00510	OFFICE OF THE MAYOR, WILLIAMSBURG	\$ 165.00	\$ 789.00
34-040-00515	OFFICE OF THE MAYOR, BLANCHESTER	\$ 18.00	\$ 219.00
34-040-00520	OFFICE OF THE MAYOR, CLARKSVILLE	\$ 9.00	\$ 90.00
34-040-00525	OFFICE OF THE MAYOR, MARTINSVILLE	\$.00	\$.00
34-040-00530	OFFICE OF THE MAYOR, MIDLAND	\$ 18.00	\$ 57.00
34-040-00535	OFFICE OF THE MAYOR, NEW VIENNA	\$.00	\$ 39.00
34-040-00545	OFFICE OF THE MAYOR, SABINA	\$.00	\$ 258.00
34-040-00550	OFFICE OF THE MAYOR, COLUMBIANA	\$ 243.00	\$ 1,236.00
34-040-00555	OFFICE OF THE MAYOR, HANOVERTON	\$ 21.00	\$ 156.00
34-040-00560	OFFICE OF THE MAYOR, LEETONIA	\$ 9.00	\$ 144.00
34-040-00565	OFFICE OF THE MAYOR, LISBON	\$ 99.00	\$ 540.00
34-040-00570	OFFICE OF THE MAYOR, NEW WATERFORD	\$ 27.00	\$ 141.00
34-040-00580	OFFICE OF THE MAYOR, SALINEVILLE	\$.00	\$ 42.00
34-040-00585	OFFICE OF THE MAYOR, SUMMITVILLE	\$ 3.00	\$ 3.00
34-040-00590	OFFICE OF THE MAYOR, WASHINGTONVILLE	\$ 18.00	\$ 27.00
34-040-00600	OFFICE OF THE MAYOR, WARSAW	\$.00	\$ 3.00
34-040-00615	OFFICE OF THE MAYOR, WEST LAFAYETTE	\$.00	\$ 301.00
34-040-00625	OFFICE OF THE MAYOR, NEW WASHINGTON	\$ 6.00	\$ 39.00
34-040-00645	OFFICE OF THE MAYOR, BRATENAH	\$ 519.00	\$ 3,411.00
34-040-00650	OFFICE OF THE MAYOR, BROOKLYN HEIGHTS	\$.00	\$ 612.00
34-040-00655	OFFICE OF THE MAYOR, CHAGRIN FALLS	\$ 300.00	\$ 1,092.00

GERTRUDE W. DONAHEY
TREASURER, STATE OF OHIO

REPARATIONS ROTARY REPORT
JUNE 1981

ACCOUNT	COURT	MONTHLY AMOUNT	YTD AMOUNT
34-040-00660	OFFICE OF THE MAYOR, CUYAHOGA HEIGHTS	\$.00	\$ 282.00
34-040-00665	OFFICE OF THE MAYOR, GATES MILLS	\$.00	\$.00
34-040-00675	OFFICE OF THE MAYOR, CHAGRIN FALLS	\$.00	\$ 96.00
34-040-00680	OFFICE OF THE MAYOR, LINNDALE	\$ 579.00	\$ 3,354.00
34-040-00690	OFFICE OF THE MAYOR, MORELAND HILLS	\$ 60.00	\$ 333.00
34-040-00695	OFFICE OF THE MAYOR, NEWBURGH HEIGHTS	\$ 756.00	\$ 3,375.00
34-040-00700	OFFICE OF THE MAYOR, NORTH RANDALL	\$.00	\$ 261.00
34-040-00705	OFFICE OF THE MAYOR, OAKWOOD	\$ 2,292.00	\$ 10,800.00
34-040-00710	OFFICE OF THE MAYOR, ORANGE	\$ 222.00	\$ 1,290.00
34-040-00715	OFFICE OF THE MAYOR, VALLEY VIEW	\$ 75.00	\$ 438.00
34-040-00720	OFFICE OF THE MAYOR, WALTON HILLS	\$ 597.00	\$ 4,440.00
34-040-00725	OFFICE OF THE MAYOR, WOODMERE	\$ 381.00	\$ 975.00
34-040-00730	OFFICE OF THE MAYOR, ANSONIA	\$ 33.00	\$ 45.00
34-040-00735	OFFICE OF THE MAYOR, ARCANUM	\$ 18.00	\$ 117.00
34-040-00745	OFFICE OF THE MAYOR, GETTYSBURG	\$.00	\$.00
34-040-00765	OFFICE OF THE MAYOR, NEW MADISON	\$.00	\$.00
34-040-00770	OFFICE OF THE MAYOR, NEW WESTON	\$.00	\$.00
34-040-00795	OFFICE OF THE MAYOR, ROSSBURG	\$ 24.00	\$ 24.00
34-040-00805	OFFICE OF THE MAYOR, VERSAILLES	\$.00	\$ 15.00
34-040-00815	OFFICE OF THE MAYOR, HICKSVILLE	\$.00	\$ 234.00
34-040-00820	OFFICE OF THE MAYOR, NEY	\$ 40.00	\$ 220.00
34-040-00825	OFFICE OF THE MAYOR, SHEPWOOD	\$.00	\$ 36.00
34-040-00835	OFFICE OF THE MAYOR, GALENA	\$.00	\$.00
34-040-00845	OFFICE OF THE MAYOR, POWELL	\$ 39.00	\$ 114.00
34-040-00850	OFFICE OF THE MAYOR, SHAWNEE HILLS	\$ 18.00	\$ 33.00
34-040-00860	OFFICE OF THE MAYOR, BAY VIEW	\$ 132.00	\$ 621.00
34-040-00865	OFFICE OF THE MAYOR, BERLIN HEIGHTS	\$ 108.00	\$ 861.00
34-040-00870	OFFICE OF THE MAYOR, CASTALIA	\$.00	\$ 57.00
34-040-00875	OFFICE OF THE MAYOR, KELLEYS ISLAND	\$.00	\$.00
34-040-00880	OFFICE OF THE MAYOR, MILAN	\$ 267.00	\$ 1,635.00
34-040-00885	OFFICE OF THE MAYOR, AMANDA	\$.00	\$.00
34-040-00895	OFFICE OF THE MAYOR, BREMEN	\$.00	\$.00
34-040-00900	OFFICE OF THE MAYOR, CARROLL	\$ 9.00	\$ 204.00
34-040-00905	OFFICE OF THE MAYOR, LITHOPOLIS	\$.00	\$.00
34-040-00915	OFFICE OF THE MAYOR, PICKERINGTON	\$.00	\$ 711.00
34-040-00920	OFFICE OF THE MAYOR, PLEASANTVILLE	\$.00	\$.00
34-040-00935	OFFICE OF THE MAYOR, SUGAR GROVE	\$ 9.00	\$ 18.00
34-040-00940	OFFICE OF THE MAYOR, THURSTON	\$.00	\$.00
34-040-00945	OFFICE OF THE MAYOR, WEST RUSHVILLE	\$.00	\$.00
34-040-00970	OFFICE OF THE MAYOR, BRICE	\$.00	\$.00
34-040-00975	OFFICE OF THE MAYOR, CANAL WINCHESTER	\$ 32.00	\$ 89.00
34-040-00980	OFFICE OF THE MAYOR, DARBYDALE	\$.00	\$ 195.00
34-040-00985	OFFICE OF THE MAYOR, DUBLIN	\$ 228.00	\$ 1,590.00
34-040-00990	OFFICE OF THE MAYOR, GRCVEPORT	\$ 45.00	\$ 321.00
34-040-01000	OFFICE OF THE MAYOR, LOCKBOURNE	\$ 6.00	\$ 30.00

GERTRUDE W. DONAHEY
TREASURER, STATE OF OHIO

REPARATIONS ROTARY REPORT
JUNE 1981

ACCOUNT	COURT	MONTHLY AMOUNT	YTD AMOUNT
34-040-01005	OFFICE OF THE MAYOR, MARBLE CLIFF	\$.00	\$ 6.00
34-040-01010	OFFICE OF THE MAYOR, MINERVA PARK	\$ 24.00	\$ 225.00
34-040-01015	OFFICE OF THE MAYOR, NEW ALBANY	\$ 42.00	\$ 150.00
34-040-01020	OFFICE OF THE MAYOR, NEW ROME	\$ 36.00	\$ 465.00
34-040-01025	OFFICE OF THE MAYOR, DBETZ	\$ 105.00	\$ 684.00
34-040-01040	OFFICE OF THE MAYOR, VALLEYVIEW	\$ 363.00	\$ 1,446.00
34-040-01045	OFFICE OF THE MAYOR, ARCHBOLD	\$ 18.00	\$ 81.00
34-040-01050	OFFICE OF THE MAYOR, DELTA	\$ 6.00	\$ 51.00
34-040-01055	OFFICE OF THE MAYOR, FAYETTE	\$.00	\$ 66.00
34-040-01075	OFFICE OF THE MAYOR, WAUSEON	\$ 36.00	\$ 243.00
34-040-01085	OFFICE OF THE MAYOR, COALTON	\$.00	\$.00
34-040-01100	OFFICE OF THE MAYOR, RIO GRANDE	\$.00	\$ 78.00
34-040-01105	OFFICE OF THE MAYOR, VINTON	\$.00	\$.00
34-040-01110	OFFICE OF THE MAYOR, AQUILLA	\$.00	\$.00
34-040-01135	OFFICE OF THE MAYOR, BOWERSVILLE	\$ 3.00	\$ 57.00
34-040-01140	OFFICE OF THE MAYOR, CEDARVILLE	\$ 15.00	\$ 66.00
34-040-01150	OFFICE OF THE MAYOR, JAMESTOWN	\$ 39.00	\$ 48.00
34-040-01155	OFFICE OF THE MAYOR, SPRING VALLEY	\$.00	\$ 15.00
34-040-01160	OFFICE OF THE MAYOR, YELLOW SPRINGS	\$ 27.00	\$ 102.00
34-040-01165	OFFICE OF THE MAYOR, BYESVILLE	\$.00	\$.00
34-040-01210	OFFICE OF THE MAYOR, SENECVILLE	\$.00	\$.00
34-040-01215	OFFICE OF THE MAYOR, ADDYSTON	\$ 207.00	\$ 549.00
34-040-01220	OFFICE OF THE MAYOR, AMBERLEY	\$ 465.00	\$ 1,092.00
34-040-01225	OFFICE OF THE MAYOR, ARLINGTON HEIGHTS	\$ 33.00	\$ 288.00
34-040-01230	OFFICE OF THE MAYOR, CLEVELAND	\$ 153.00	\$ 753.00
34-040-01235	OFFICE OF THE MAYOR, ELMWOOD PLACE	\$ 228.00	\$ 1,200.00
34-040-01240	OFFICE OF THE MAYOR, EVENDALE	\$ 84.00	\$ 885.00
34-040-01245	OFFICE OF THE MAYOR, FAIRFAX	\$.00	\$ 501.00
34-040-01250	OFFICE OF THE MAYOR, GLENDALE	\$ 207.00	\$ 1,014.00
34-040-01255	OFFICE OF THE MAYOR, HARRISON	\$ 339.00	\$ 993.00
34-040-01260	OFFICE OF THE MAYOR, MARIEMONT	\$ 186.00	\$ 1,119.00
34-040-01265	OFFICE OF THE MAYOR, NEWTON	\$ 36.00	\$ 480.00
34-040-01270	OFFICE OF THE MAYOR, NORTH BEND	\$.00	\$ 1,059.00
34-040-01275	OFFICE OF THE MAYOR, TERRACE PARK	\$ 136.00	\$ 636.00
34-040-01280	OFFICE OF THE MAYOR, WOODLAWN	\$.00	\$ 645.00
34-040-01345	OFFICE OF THE MAYOR, DUNKIRK	\$.00	\$.00
34-040-01348	OFFICE OF THE MAYOR, ALGER	\$.00	\$ 288.00
34-040-01350	OFFICE OF THE MAYOR, FOREST	\$.00	\$ 150.00
34-040-01380	OFFICE OF THE MAYOR, CADIZ	\$.00	\$ 252.00
34-040-01405	OFFICE OF THE MAYOR, JEWETT	\$ 288.00	\$ 288.00
34-040-01410	OFFICE OF THE MAYOR, NEW ATHENS	\$ 36.00	\$ 243.00
34-040-01415	OFFICE OF THE MAYOR, SCIO	\$.00	\$.00
34-040-01420	OFFICE OF THE MAYOR, DESHLER	\$.00	\$ 39.00
34-040-01445	OFFICE OF THE MAYOR, MALINTA	\$.00	\$ 3.00
34-040-01460	OFFICE OF THE MAYOR, HIGHLAND	\$.00	\$.00

GERTRUDE W. DCNAHEY
TREASURER, STATE OF OHIO

REPARATIONS ROTARY REPORT
JUNE 1981

ACCOUNT	COURT	MONTHLY AMOUNT	YTD AMOUNT
34-040-01465	OFFICE OF THE MAYOR, LEESBURG	\$.00	\$ 6.00
34-040-01470	OFFICE OF THE MAYOR, LYNCHBURG	\$ 15.00	\$ 63.00
34-040-01475	OFFICE OF THE MAYOR, MOWRYSTOWN	\$.00	\$.00
34-040-01485	OFFICE OF THE MAYOR, LAURELVILLE	\$ 84.00	\$ 483.00
34-040-01500	OFFICE OF THE MAYOR, HOLMESVILLE	\$ 15.00	\$ 60.00
34-040-01505	OFFICE OF THE MAYOR, KILLBUCK	\$.00	\$.00
34-040-01510	OFFICE OF THE MAYOR, MILLERSBURG	\$ 63.00	\$ 405.00
34-040-01515	OFFICE OF THE MAYOR, NASHVILLE	\$ 15.00	\$ 33.00
34-040-01520	OFFICE OF THE MAYOR, GREENWICH	\$.00	\$ 273.00
34-040-01525	OFFICE OF THE MAYOR, MONROEVILLE	\$ 231.00	\$ 768.00
34-040-01530	OFFICE OF THE MAYOR, NEW LONDON	\$ 69.00	\$ 390.00
34-040-01540	OFFICE OF THE MAYOR, WAKEMAN	\$ 81.00	\$ 279.00
34-040-01545	OFFICE OF THE MAYOR, COALTON	\$ 183.00	\$ 636.00
34-040-01550	OFFICE OF THE MAYOR, OAK HILL	\$ 39.00	\$ 180.00
34-040-01555	OFFICE OF THE MAYOR, ADENA	\$.00	\$ 231.00
34-040-01560	OFFICE OF THE MAYOR, AMSTERDAM	\$.00	\$.00
34-040-01565	OFFICE OF THE MAYOR, BERGHOLZ	\$.00	\$ 6.00
34-040-01570	OFFICE OF THE MAYOR, BLOOMINGDALE	\$.00	\$.00
34-040-01575	OFFICE OF THE MAYOR, BRILLIANT	\$.00	\$ 168.00
34-040-01580	OFFICE OF THE MAYOR, DILLONVALE	\$ 36.00	\$ 150.00
34-040-01590	OFFICE OF THE MAYOR, IRCNDALE	\$.00	\$.00
34-040-01595	OFFICE OF THE MAYOR, MOUNT PLEASANT	\$ 39.00	\$ 156.00
34-040-01600	OFFICE OF THE MAYOR, NEW ALEXANDRIA	\$.00	\$ 21.00
34-040-01605	OFFICE OF THE MAYOR, RAYLAND	\$ 9.00	\$ 96.00
34-040-01610	OFFICE OF THE MAYOR, RICHMOND	\$.00	\$ 51.00
34-040-01615	OFFICE OF THE MAYOR, SMITHFIELD	\$.00	\$ 138.00
34-040-01625	OFFICE OF THE MAYOR, TILTONSVILLE	\$ 30.00	\$ 84.00
34-040-01630	OFFICE OF THE MAYOR, WINTERSVILLE	\$ 168.00	\$ 1,599.00
34-040-01635	OFFICE OF THE MAYOR, TORKVILLE	\$ 57.00	\$ 603.00
34-040-01670	OFFICE OF THE MAYOR, FAIRPORT HARBOR	\$ 57.00	\$ 177.00
34-040-01675	OFFICE OF THE MAYOR, GRAND RIVER	\$ 84.00	\$ 315.00
34-040-01680	OFFICE OF THE MAYOR, PERRY	\$ 273.00	\$ 855.00
34-040-01730	OFFICE OF THE MAYOR, HANGING ROCK	\$.00	\$ 6.00
34-040-01735	OFFICE OF THE MAYOR, PRCCTORVILLE	\$ 18.00	\$ 203.00
34-040-01740	OFFICE OF THE MAYOR, SOUTH POINT	\$ 147.00	\$ 729.00
34-040-01745	OFFICE OF THE MAYOR, ALEXANDRIA	\$.00	\$ 936.00
34-040-01750	OFFICE OF THE MAYOR, GRANVILLE	\$ 114.00	\$ 846.00
34-040-01765	OFFICE OF THE MAYOR, HARTFORD	\$.00	\$ 6.00
34-040-01770	OFFICE OF THE MAYOR, HEBRON	\$ 27.00	\$ 240.00
34-040-01775	OFFICE OF THE MAYOR, JOHNSTOWN	\$ 18.00	\$ 369.00
34-040-01780	OFFICE OF THE MAYOR, KIRKERSVILLE	\$ 411.00	\$ 702.00
34-040-01785	OFFICE OF THE MAYOR, PATASKALA	\$ 159.00	\$ 639.00
34-040-01790	OFFICE OF THE MAYOR, SAINT LOUISVILLE	\$ 27.00	\$ 192.00
34-040-01795	OFFICE OF THE MAYOR, UTICA	\$ 78.00	\$ 153.00
34-040-01815	OFFICE OF THE MAYOR, LAKEVIEW	\$.00	\$.00

GERTRUDE W. DCNAHEY
TREASURER, STATE OF OHIO

REPARATIONS ROTARY REPORT
JUNE 1981

ACCOUNT	COURT	MONTHLY AMOUNT	YTD AMOUNT
34-040-01830	OFFICE OF THE MAYOR, RUSSELLS POINT	\$ 60.00	\$ 225.00
34-040-01835	OFFICE OF THE MAYOR, DEGRAFF	\$.00	\$ 135.00
34-040-01840	OFFICE OF THE MAYOR, WEST LIBERTY	\$.00	\$ 9.00
34-040-01845	OFFICE OF THE MAYOR, WEST MANSFIELD	\$.00	\$.00
34-040-01853	OFFICE OF THE MAYOR, CAMDEN	\$ 36.00	\$ 159.00
34-040-01855	OFFICE OF THE MAYOR, GRAFTON	\$ 159.00	\$ 813.00
34-040-01875	OFFICE OF THE MAYOR, ELYRIA	\$ 324.00	\$ 1,719.00
34-040-01890	OFFICE OF THE MAYOR, BERKEY	\$.00	\$ 114.00
34-040-01900	OFFICE OF THE MAYOR, HOLLAND	\$.00	\$ 177.00
34-040-01915	OFFICE OF THE MAYOR, WHITEHOUSE	\$ 24.00	\$ 174.00
34-040-01925	OFFICE OF THE MAYOR, WEST JEFFERSON	\$ 414.00	\$ 1,920.00
34-040-01930	OFFICE OF THE MAYOR, MOUNT STERLING	\$ 159.00	\$ 492.00
34-040-01935	OFFICE OF THE MAYOR, PLAIN CITY	\$ 51.00	\$ 273.00
34-040-01937		\$ 777.00	\$ 777.00
34-040-01950	OFFICE OF THE MAYOR, CRAIG BEACH	\$ 3.00	\$ 15.00
34-040-01955	OFFICE OF THE MAYOR, LOWELLVILLE	\$.00	\$.00
34-040-01960	OFFICE OF THE MAYOR, NEW MIDDLETOWN	\$.00	\$ 219.00
34-040-01965	OFFICE OF THE MAYOR, POLAND	\$ 552.00	\$ 1,434.00
34-040-01985	OFFICE OF THE MAYOR, LARUE	\$.00	\$ 45.00
34-040-02010	OFFICE OF THE MAYOR, BRIARWOOD BEACH	\$.00	\$ 39.00
34-040-02015	OFFICE OF THE MAYOR, CHIPPEWA ON THE LAKE	\$.00	\$.00
34-040-02020	OFFICE OF THE MAYOR, GLORIA GLENS PARK	\$.00	\$.00
34-040-02025	OFFICE OF THE MAYOR, LODI	\$ 90.00	\$ 510.00
34-040-02030	OFFICE OF THE MAYOR, SEVILLE	\$ 45.00	\$ 282.00
34-040-02035	OFFICE OF THE MAYOR, SPENCER	\$ 33.00	\$ 222.00
34-040-02040	OFFICE OF THE MAYOR, WESTFIELD CENTER	\$.00	\$.00
34-040-02045	OFFICE OF THE MAYOR, MIDDLEPORT	\$ 48.00	\$ 183.00
34-040-02050	OFFICE OF THE MAYOR, POMEROY	\$.00	\$ 108.00
34-040-02060	OFFICE OF THE MAYOR, RUTLAND	\$.00	\$ 204.00
34-040-02065	OFFICE OF THE MAYOR, SYRACUSE	\$ 33.00	\$ 150.00
34-040-02080	OFFICE OF THE MAYOR, COLDWATER	\$ 24.00	\$ 135.00
34-040-02105	OFFICE OF THE MAYOR, ST. HENRY	\$.00	\$ 30.00
34-040-02110	OFFICE OF THE MAYOR, BRADFORD	\$.00	\$ 630.00
34-040-02120	OFFICE OF THE MAYOR, COVINGTON	\$.00	\$ 27.00
34-040-02125	OFFICE OF THE MAYOR, FLETCHER	\$.00	\$ 750.00
34-040-02130	OFFICE OF THE MAYOR, LALRA	\$.00	\$ 81.00
34-040-02140	OFFICE OF THE MAYOR, PLEASANT HILL	\$ 3.00	\$ 12.00
34-040-02145	OFFICE OF THE MAYOR, POTSDAM	\$ 21.00	\$ 162.00
34-040-02150	OFFICE OF THE MAYOR, TRCY	\$ 264.00	\$ 795.00
34-040-02165	OFFICE OF THE MAYOR, CLARINGTON	\$ 15.00	\$ 48.00
34-040-02200	OFFICE OF THE MAYOR, WOODSFIELD	\$.00	\$ 174.00
34-040-02220	OFFICE OF THE MAYOR, GERMANTOWN	\$ 90.00	\$ 696.00
34-040-02230	OFFICE OF THE MAYOR, PHILLIPSBURG	\$ 84.00	\$ 321.00
34-040-02235	OFFICE OF THE MAYOR, DAYTON	\$ 30.00	\$ 216.00
34-040-02242	OFFICE OF THE MAYOR, UNION CITY	\$.00	\$ 291.00

GERTRUDE W. DCNAHEY
TREASURER, STATE OF OHIO

REPARATIONS ROTARY REPORT
JUNE 1981

ACCOUNT	COURT	MONTHLY AMOUNT	YTD AMOUNT
34-040-02245	OFFICE OF THE MAYOR, CHESTERHILL	\$.00	\$.00
34-040-02247	OFFICE OF THE MAYOR, FULTONHAM	\$.00	\$ 33.00
34-040-02250	OFFICE OF THE MAYOR, MALTA	\$.00	\$.00
34-040-02255	OFFICE OF THE MAYOR, MCCONNELSVILLE	\$ 141.00	\$ 618.00
34-040-02260	OFFICE OF THE MAYOR, STOCKPORT	\$.00	\$ 3.00
34-040-02265	OFFICE OF THE MAYOR, CARDINGTON	\$ 30.00	\$ 285.00
34-040-02275	OFFICE OF THE MAYOR, EDISON	\$.00	\$ 15.00
34-040-02280	OFFICE OF THE MAYOR, FULTON	\$ 12.00	\$ 57.00
34-040-02290	OFFICE OF THE MAYOR, MOUNT GILEAD	\$ 132.00	\$ 570.00
34-040-02295	OFFICE OF THE MAYOR, SPARTA	\$.00	\$.00
34-040-02305	OFFICE OF THE MAYOR, DRESDEN	\$.00	\$.00
34-040-02310	OFFICE OF THE MAYOR, FRAZEYSBURG	\$.00	\$ 6.00
34-040-02320	OFFICE OF THE MAYOR, NEW CONCORD	\$.00	\$ 24.00
34-040-02325	OFFICE OF THE MAYOR, NORWICH	\$.00	\$.00
34-040-02330	OFFICE OF THE MAYOR, PHILO	\$.00	\$.00
34-040-02335	OFFICE OF THE MAYOR, SOUTH ZANESVILLE	\$ 138.00	\$ 2,550.00
34-040-02345	OFFICE OF THE MAYOR, BELLE VALLEY	\$ 3.00	\$ 39.00
34-040-02350	OFFICE OF THE MAYOR, CALDWELL	\$.00	\$.00
34-040-02365	OFFICE OF THE MAYOR, SUMMERFIELD	\$.00	\$.00
34-040-02380	OFFICE OF THE MAYOR, GENOA	\$.00	\$ 228.00
34-040-02382	OFFICE OF THE MAYOR, PUT IN BAY	\$.00	\$.00
34-040-02405	OFFICE OF THE MAYOR, ANTWERP	\$ 9.00	\$ 138.00
34-040-02415	OFFICE OF THE MAYOR, CECIL	\$.00	\$.00
34-040-02420	OFFICE OF THE MAYOR, GROVER HILL	\$.00	\$ 3.00
34-040-02435	OFFICE OF THE MAYOR, MELROSE	\$.00	\$.00
34-040-02440	OFFICE OF THE MAYOR, OAKWOOD	\$.00	\$ 1,824.00
34-040-02445	OFFICE OF THE MAYOR, PAULDING	\$.00	\$ 186.00
34-040-02450	OFFICE OF THE MAYOR, PAYNE	\$ 42.00	\$ 249.00
34-040-02455	OFFICE OF THE MAYOR, CORNING	\$ 33.00	\$ 84.00
34-040-02460	OFFICE OF THE MAYOR, CROOKSVILLE	\$ 39.00	\$ 225.00
34-040-02465	OFFICE OF THE MAYOR, JUNCTION CITY	\$.00	\$ 489.00
34-040-02485	OFFICE OF THE MAYOR, NEW STRAITSVILLE	\$ 105.00	\$ 276.00
34-040-02495	OFFICE OF THE MAYOR, ROSEVILLE	\$ 51.00	\$ 309.00
34-040-02500	OFFICE OF THE MAYOR, SHAWNEE	\$.00	\$ 27.00
34-040-02505	OFFICE OF THE MAYOR, SOMERSET	\$ 48.00	\$ 183.00
34-040-02510	OFFICE OF THE MAYOR, THORNVILLE	\$.00	\$.00
34-040-02515	OFFICE OF THE MAYOR, ASHVILLE	\$ 12.00	\$ 156.00
34-040-02530	OFFICE OF THE MAYOR, NEW HOLLAND	\$.00	\$ 15.00
34-040-02535	OFFICE OF THE MAYOR, ORIENT	\$ 18.00	\$ 144.00
34-040-02540	OFFICE OF THE MAYOR, SOUTH BLOOMFIELD	\$ 153.00	\$ 516.00
34-040-02545	OFFICE OF THE MAYOR, TARLTON	\$ 276.00	\$ 276.00
34-040-02555	OFFICE OF THE MAYOR, BEAVER	\$.00	\$ 9.00
34-040-02560	OFFICE OF THE MAYOR, PIKETON	\$ 303.00	\$ 2,106.00
34-040-02610	OFFICE OF THE MAYOR, GRATIS	\$.00	\$ 12.00
34-040-02620	OFFICE OF THE MAYOR, NEW PARIS	\$.00	\$.00

CONTINUED

1 OF 2

GERTRUDE W. DONAHEY
TREASURER, STATE OF OHIO

REPARATIONS ROTARY REPORT
JUNE 1981

ACCOUNT	COURT	MONTHLY AMOUNT	YTD AMOUNT
34-040-02645	OFFICE OF THE MAYOR, BELMORE	\$.00	\$.00
34-040-02650	OFFICE OF THE MAYOR, CLOVER DALE	\$.00	\$ 6.00
34-040-02655	OFFICE OF THE MAYOR, COLUMBUS GROVE	\$.00	\$ 39.00
34-040-02660	OFFICE OF THE MAYOR, CONTINENTAL	\$.00	\$ 39.00
34-040-02670	OFFICE OF THE MAYOR, FORT JENNINGS	\$.00	\$ 6.00
34-040-02680	OFFICE OF THE MAYOR, GLANDORF	\$.00	\$ 15.00
34-040-02690	OFFICE OF THE MAYOR, LEIPSIC	\$.00	\$ 429.00
34-040-02695	OFFICE OF THE MAYOR, MILLER CITY	\$ 3.00	\$ 9.00
34-040-02700	OFFICE OF THE MAYOR, OTTAWA	\$ 24.00	\$ 132.00
34-040-02705	OFFICE OF THE MAYOR, OTTOVILLE	\$ 9.00	\$ 51.00
34-040-02710	OFFICE OF THE MAYOR, PANDORA	\$.00	\$.00
34-040-02720	OFFICE OF THE MAYOR, BELLVILLE	\$ 51.00	\$ 165.00
34-040-02725	OFFICE OF THE MAYOR, BUTLER	\$ 3.00	\$ 33.00
34-040-02730	OFFICE OF THE MAYOR, LEXINGTON	\$ 67.00	\$ 543.00
34-040-02735	OFFICE OF THE MAYOR, LUCAS	\$ 3.00	\$ 12.00
34-040-02740	OFFICE OF THE MAYOR, ONTARIO	\$ 489.00	\$ 2,919.00
34-040-02745	OFFICE OF THE MAYOR, PLYMOUTH	\$ 30.00	\$ 680.00
34-040-02750	OFFICE OF THE MAYOR, SHILOH	\$.00	\$.00
34-040-02760	OFFICE OF THE MAYOR, BAINBRIDGE	\$.00	\$.00
34-040-02770	OFFICE OF THE MAYOR, FRANKFORT	\$ 12.00	\$ 42.00
34-040-02775	OFFICE OF THE MAYOR, KINGSTON	\$ 9.00	\$ 69.00
34-040-02790	OFFICE OF THE MAYOR, GIBSONBURG	\$ 48.00	\$ 120.00
34-040-02795	OFFICE OF THE MAYOR, GREEN SPRINGS	\$ 15.00	\$ 99.00
34-040-02800	OFFICE OF THE MAYOR, HELENA	\$ 36.00	\$ 60.00
34-040-02805	OFFICE OF THE MAYOR, LINDSEY	\$.00	\$.00
34-040-02810	OFFICE OF THE MAYOR, WOODVILLE	\$ 684.00	\$ 2,280.00
34-040-02815	OFFICE OF THE MAYOR, NEW BOSTON	\$ 3.00	\$ 129.00
34-040-02845	OFFICE OF THE MAYOR, BLOOMVILLE	\$ 3.00	\$ 117.00
34-040-02860	OFFICE OF THE MAYOR, ANNA	\$.00	\$.00
34-040-02875	OFFICE OF THE MAYOR, JACKSON CENTER	\$.00	\$ 51.00
34-040-02890	OFFICE OF THE MAYOR, PORT JEFFERSON	\$ 87.00	\$ 87.00
34-040-02895	OFFICE OF THE MAYOR, RUSSIA	\$.00	\$ 3.00
34-040-02901	OFFICE OF THE MAYOR, BATAVIA	\$.00	\$ 564.00
34-040-02910	OFFICE OF THE MAYOR, CANAL FULTON	\$ 63.00	\$ 861.00
34-040-02915	OFFICE OF THE MAYOR, EAST CANTON	\$.00	\$ 159.00
34-040-02916	OFFICE OF THE MAYOR, EAST PALESTINE	\$ 90.00	\$ 480.00
34-040-02920	OFFICE OF THE MAYOR, EAST SPARTA	\$.00	\$ 195.00
34-040-02925	OFFICE OF THE MAYOR, HARTVILLE	\$ 12.00	\$ 93.00
34-040-02940	OFFICE OF THE MAYOR, MAGNOLIA	\$ 3.00	\$ 108.00
34-040-02950	OFFICE OF THE MAYOR, MINERVA	\$ 489.00	\$ 1,566.00
34-040-02960	OFFICE OF THE MAYOR, WAYNESBURG	\$.00	\$ 231.00
34-040-02965	OFFICE OF THE MAYOR, WILMOT	\$ 12.00	\$ 213.00
34-040-02970	OFFICE OF THE MAYOR, BOSTON HEIGHTS	\$ 981.00	\$ 3,585.00
34-040-02971	OFFICE OF THE MAYOR, BLUE ASH	\$ 516.00	\$ 2,931.00
34-040-02972	OFFICE OF THE MAYOR, BOTKINS	\$.00	\$ 132.00

GERTRUDE W. DONAHEY
TREASURER, STATE OF OHIO

REPARATIONS ROTARY REPORT
JUNE 1981

ACCOUNT	COURT	MONTHLY AMOUNT	YTD AMOUNT
34-040-02975	OFFICE OF THE MAYOR, CLINTON	\$ 33.00	\$ 141.00
34-040-02980	OFFICE OF THE MAYOR, HUDSON	\$.00	\$ 791.00
34-040-02985	OFFICE OF THE MAYOR, LAKEMORE	\$.00	\$ 288.00
34-040-02990	OFFICE OF THE MAYOR, MOGADORE	\$ 60.00	\$ 393.00
34-040-03000	OFFICE OF THE MAYOR, NORTHFIELD	\$ 513.00	\$ 2,301.00
34-040-03010	OFFICE OF THE MAYOR, REMINDERVILLE	\$ 9.00	\$ 108.00
34-040-03012	OFFICE OF THE MAYOR, PENINSULA	\$.00	\$ 1,863.00
34-040-03015	OFFICE OF THE MAYOR, RICHFIELD	\$ 348.00	\$ 2,553.00
34-040-03020	OFFICE OF THE MAYOR, SILVER LAKE	\$.00	\$.00
34-040-03025	OFFICE OF THE MAYOR, CORTLAND	\$ 48.00	\$ 216.00
34-040-03035	OFFICE OF THE MAYOR, MCDONALD	\$ 21.00	\$ 156.00
34-040-03040	OFFICE OF THE MAYOR, ORANGEVILLE	\$.00	\$.00
34-040-03045	OFFICE OF THE MAYOR, WEST FARMINGTON	\$.00	\$.00
34-040-03065	OFFICE OF THE MAYOR, BOLIVAR	\$ 39.00	\$ 120.00
34-040-03070	OFFICE OF THE MAYOR, DENNISON	\$.00	\$ 147.00
34-040-03075	OFFICE OF THE MAYOR, GNADENHUTTEN	\$ 3.00	\$ 33.00
34-040-03085	OFFICE OF THE MAYOR, MINERAL CITY	\$.00	\$ 51.00
34-040-03090	OFFICE OF THE MAYOR, NEWCOMERSTOWN	\$ 125.50	\$ 646.70
34-040-03095	OFFICE OF THE MAYOR, PARRAL	\$.00	\$.00
34-040-03100	OFFICE OF THE MAYOR, PORT WASHINGTON	\$ 21.00	\$ 93.00
34-040-03110	OFFICE OF THE MAYOR, STONE CREEK	\$.00	\$.00
34-040-03125	OFFICE OF THE MAYOR, TUSCARAWAS	\$ 42.00	\$ 174.00
34-040-03140	OFFICE OF THE MAYOR, MILFORD CENTER	\$.00	\$.00
34-040-03145	OFFICE OF THE MAYOR, RICHWOOD	\$ 69.00	\$ 198.00
34-040-03155	OFFICE OF THE MAYOR, CONVOY	\$ 15.00	\$ 66.00
34-040-03165	OFFICE OF THE MAYOR, MIDDLE POINT	\$.00	\$ 45.00
34-040-03170	OFFICE OF THE MAYOR, OHIO CITY	\$.00	\$.00
34-040-03186	OFFICE OF THE MAYOR, WILLSVILLE	\$ 117.00	\$ 477.00
34-040-03195	OFFICE OF THE MAYOR, HAMDEN	\$.00	\$.00
34-040-03205	OFFICE OF THE MAYOR, WILKESVILLE	\$.00	\$ 33.00
34-040-03220	OFFICE OF THE MAYOR, CARLISLE	\$ 78.00	\$ 882.00
34-040-03225	OFFICE OF THE MAYOR, CORWIN	\$.00	\$.00
34-040-03230	OFFICE OF THE MAYOR, HARVEYSBURG	\$ 39.00	\$ 165.00
34-040-03235	OFFICE OF THE MAYOR, MAINEVILLE	\$ 9.00	\$ 51.00
34-040-03240	OFFICE OF THE MAYOR, MORROW	\$.00	\$ 336.00
34-040-03250	OFFICE OF THE MAYOR, SOUTH LEBANON	\$ 39.00	\$ 84.00
34-040-03255	OFFICE OF THE MAYOR, SPRINGBORO	\$ 462.00	\$ 1,272.00
34-040-03260	OFFICE OF THE MAYOR, WAYNESVILLE	\$ 93.00	\$ 468.00
34-040-03265	OFFICE OF THE MAYOR, BEVERLY	\$ 9.00	\$ 69.00
34-040-03270	OFFICE OF THE MAYOR, LOWELL	\$ 3.00	\$ 39.00
34-040-03280	OFFICE OF THE MAYOR, SARASVILLE	\$.00	\$.00
34-040-03285	OFFICE OF THE MAYOR, MATAMORAS	\$ 63.00	\$ 177.00
34-040-03287	OFFICE OF THE MAYOR, MAYFIELD HEIGHTS	\$ 549.00	\$ 2,783.00
34-040-03290	OFFICE OF THE MAYOR, APPLE CREEK	\$.00	\$.00
34-040-03295	OFFICE OF THE MAYOR, BURBANK	\$ 24.00	\$ 30.00

GERTRUDE W. DONAHEY
TREASURER, STATE OF OHIO

REPARATIONS ROTARY REPORT
JUNE 1981

ACCOUNT	COURT	MONTHLY AMOUNT	YTD AMOUNT
34-040-03305	OFFICE OF THE MAYOR, CRESTON	\$ 15.00	\$ 150.00
34-040-03310	OFFICE OF THE MAYOR, DALTON	\$ 18.00	\$ 120.00
34-040-03315	OFFICE OF THE MAYOR, DOYLESTOWN	\$ 54.00	\$ 447.00
34-040-03320	OFFICE OF THE MAYOR, FREDERICKSBURG	\$.00	\$.00
34-040-03325	OFFICE OF THE MAYOR, MARSHALLVILLE	\$ 18.00	\$ 205.00
34-040-03330	OFFICE OF THE MAYOR, MOUNT EATON	\$.00	\$ 42.00
34-040-03335	OFFICE OF THE MAYOR, SHREVE	\$ 39.00	\$ 456.00
34-040-03340	OFFICE OF THE MAYOR, SMITHVILLE	\$ 27.00	\$ 72.00
34-040-03345	OFFICE OF THE MAYOR, WEST SALEM	\$ 72.00	\$ 459.00
34-040-03365	OFFICE OF THE MAYOR, EDCN	\$.00	\$.00
34-040-03395	OFFICE OF THE MAYOR, BLOOMDALE	\$.00	\$ 6.00
34-040-03400	OFFICE OF THE MAYOR, BRADNER	\$.00	\$ 162.00
34-040-03415	OFFICE OF THE MAYOR, GRAND RAPIDS	\$.00	\$ 201.60
34-040-03435	OFFICE OF THE MAYOR, LUCKEY	\$ 18.00	\$ 33.00
34-040-03440	OFFICE OF THE MAYOR, MILLBURY	\$.00	\$.00
34-040-03450	OFFICE OF THE MAYOR, NORTH BALTIMORE	\$.00	\$.00
34-040-03452	OFFICE OF THE MAYOR, HOYTVILLE	\$.00	\$ 126.00
34-040-03455	OFFICE OF THE MAYOR, NORTHWOOD	\$ 276.00	\$ 1,670.00
34-040-03460	OFFICE OF THE MAYOR, PEMBERVILLE	\$.00	\$ 210.00
34-040-03465	OFFICE OF THE MAYOR, PORTAGE	\$ 111.00	\$ 432.00
34-040-03470	OFFICE OF THE MAYOR, RISING SUN	\$.00	\$ 27.00
34-040-03480	OFFICE OF THE MAYOR, WALBRIDGE	\$ 81.00	\$ 270.00
34-040-03485	OFFICE OF THE MAYOR, WAYNE	\$.00	\$.00
34-040-03490	OFFICE OF THE MAYOR, WEST HILLGROVE	\$ 57.00	\$ 57.00
34-040-03495	OFFICE OF THE MAYOR, WESTON	\$ 318.00	\$ 318.00
34-040-03500	OFFICE OF THE MAYOR, CAREY	\$ 63.00	\$ 276.00
34-040-03520	OFFICE OF THE MAYOR, NEVADA	\$.00	\$.00
34-040-03525	OFFICE OF THE MAYOR, SYCAMORE	\$.00	\$.00
-040-	TYPE TOTAL	\$ 29,973.50	\$ 167,424.30
34-050-00015	SECOND DISTRICT CT OF APPEALS	\$.00	\$.00
34-050-00030	FOURTH DISTRICT CT OF APPEALS	\$.00	\$.00
34-050-00040	FOURTH DISTRICT CT OF APPEALS	\$.00	\$.00
34-050-00045	FIFTH DISTRICT CT OF APPEALS	\$ 462.00	\$ 2,796.00
34-050-00050	FIFTH DISTRICT CT OF APPEALS	\$.00	\$.00
34-050-00075	TENTH DISTRICT CT OF APPEALS	\$.00	\$.00
34-050-00090	ELEVENTH DIS CT OF APPEALS	\$.00	\$.00
34-050-00100	ADAMS COUNTY COURT	\$ 468.00	\$ 3,006.00
34-050-00102	ADAMS COUNTY JUVENILE COURT	\$ 45.00	\$ 207.00
34-050-00103	ADAMS COUNTY COURT OF COMMON PLEAS	\$ 15.00	\$ 81.00
34-050-00105	ALLEN COUNTY CT OF COMMON PLEAS	\$ 273.00	\$ 1,716.00
34-050-00110	LIMA MUNICIPAL COURT	\$ 4,089.00	\$ 17,712.00
34-050-00115	ASHLAND COUNTY CT OF COMMON PLEAS	\$ 18.00	\$ 96.00
34-050-00120	ASHLAND COUNTY PROBATE CT	\$ 60.00	\$ 504.00

GERTRUDE W. DONAHEY
TREASURER, STATE OF OHIO

REPARATIONS ROTARY REPORT
JUNE 1981

ACCOUNT	COURT	MONTHLY AMOUNT	YTD AMOUNT
34-050-00125	ASHLAND MUNICIPAL CT	\$ 3,867.00	\$ 23,022.00
34-050-00130	ASHTABULA COUNTY CT OF COMMON PLEAS	\$ 9.00	\$ 1,422.00
34-050-00135	ASHTABULA COUNTY PROBATE CT	\$ 281.00	\$ 641.00
34-050-00136	ASHTABULA COUNTY COURT EAST	\$ 762.00	\$ 5,229.00
34-050-00140	ASHTABULA MUNICIPAL CT	\$ 1,239.00	\$ 7,895.00
34-050-00145	CONNEAUT MUNICIPAL CT	\$ 261.00	\$ 1,251.00
34-050-00150	ATHENS COUNTY CT OF COMMON PLEAS	\$ 84.00	\$ 249.00
34-050-00152	ATHENS COUNTY MUNICIPAL COURT	\$ 2,055.00	\$ 10,002.00
34-050-00155	ATHENS COUNTY PROBATE CT	\$.00	\$ 234.00
34-050-00160	ATHENS MUNICIPAL CT	\$.00	\$ 1,329.50
34-050-00165	AUGLAIZE COUNTY CT OF COMMON PLEAS	\$ 12.00	\$ 75.00
34-050-00170	AUGLAIZE COUNTY PROBATE CT	\$ 141.00	\$ 702.00
34-050-00175	AUGLAIZE COUNTY MUNICIPAL COURT	\$ 507.00	\$ 2,553.00
34-050-00180	AUGLAIZE COUNTY MUNICIPAL COURT	\$ 2,016.00	\$ 10,611.00
34-050-00185	BELMONT COUNTY CT OF COMMON PLEAS	\$ 18.00	\$ 90.00
34-050-00190	BELMONT COUNTY PROBATE CT	\$ 96.00	\$ 672.00
34-050-00195	BELMONT COUNTY COURT NORTH	\$ 408.00	\$ 2,469.00
34-050-00200	BELMONT COUNTY COURT EAST	\$ 1,281.00	\$ 7,242.00
34-050-00205	BELMONT COUNTY COURT WEST	\$ 747.00	\$ 5,412.00
34-050-00210	BROWN COUNTY CT OF COMMON PLEAS	\$ 6.00	\$ 36.00
34-050-00215	BROWN COUNTY PROBATE CT	\$ 51.00	\$ 372.00
34-050-00220	BROWN COUNTY COURT	\$ 969.00	\$ 6,270.00
34-050-00225	BUTLER COUNTY CT OF COMMON PLEAS	\$ 432.00	\$ 3,180.00
34-050-00240	FAIRFIELD MUNICIPAL CT	\$ 890.00	\$ 6,079.00
34-050-00245	HAMILTON MUNICIPAL COURT	\$ 2,128.00	\$ 17,172.00
34-050-00250	MIDDLETOWN MUNICIPAL COURT	\$ 1,999.00	\$ 13,196.00
34-050-00255	BUTLER COUNTY COURT NO 2	\$ 2,338.00	\$ 13,377.00
34-050-00260	BUTLER COUNTY COURT NO 1	\$.00	\$ 1,170.00
34-050-00265	CARROLL COUNTY CT OF COMMON PLEAS	\$ 6.00	\$ 27.00
34-050-00270	CARROLL COUNTY PROBATE CT	\$ 54.00	\$ 291.00
34-050-00275	CARROLL COUNTY CT	\$ 333.00	\$ 2,193.00
34-050-00280	CHAMPAIGNE COUNTY CT OF COMMON PLEAS	\$ 9.00	\$ 48.00
34-050-00285	CHAMPAIGNE COUNTY PROBATE CT	\$ 87.00	\$ 534.00
34-050-00290	URBANA MUNICIPAL CT	\$ 264.00	\$ 2,172.00
34-050-00295	CLARK COUNTY CT OF COMMON PLEAS	\$ 51.00	\$ 289.81
34-050-00300	CLARK COUNTY PROBATE CT	\$.00	\$.00
34-050-00301	CLARK COUNTY JUVENILE COURT	\$ 327.00	\$ 2,607.00
34-050-00305	SPRINGFIELD MUNICIPAL COURT	\$ 4,939.00	\$ 23,977.00
34-050-00310	CLERMONT COUNTY CT OF COMMON PLEAS	\$ 36.00	\$ 2,736.00
34-050-00315	CLERMONT COUNTY PROBATE CT	\$.00	\$.00
34-050-00320	CLERMONT COUNTY CT	\$ 3,216.00	\$ 17,092.00
34-050-00325	CLINTON COUNTY CT OF COMMON PLEAS	\$ 3.00	\$ 57.00
34-050-00327	CLINTON COUNTY JUVENILE COURT	\$ 30.00	\$ 424.00
34-050-00330	WILMINGTON MUNICIPAL CT	\$ 1,716.00	\$ 12,189.00
34-050-00335	COLUMBIANA COUNTY CT OF COMMON PLEAS	\$ 30.00	\$ 153.00

GERTRUDE W. DONAHEY
TREASURER, STATE OF OHIO

REPARATIONS ROTARY REPORT
JUNE 1981

ACCOUNT	COURT	MONTHLY AMOUNT	YTD AMOUNT
34-050-00340	COLUMBIANA COUNTY PROBATE CT	\$ 195.00	\$ 1,149.00
34-050-00345	EAST LIVERPOOL MUNICIPAL CT	\$ 543.00	\$ 2,394.00
34-050-00350	COLUMBIANA COUNTY CT NW	\$.00	\$ 2,325.00
34-050-00355	COLUMBIANA COUNTY CT E	\$ 1,107.00	\$ 7,263.00
34-050-00360	COLUMBIANA COUNTY CT SW	\$.00	\$ 3,693.00
34-050-00365	COSHOCTON COUNTY CT OF COMMON PLEAS	\$ 6.00	\$ 39.00
34-050-00370	COSHOCTON COUNTY PROBATE CT	\$ 6.00	\$ 229.50
34-050-00375	COSHOCTON MUNICIPAL COURT	\$ 515.00	\$ 3,168.00
34-050-00380	CRAWFORD COUNTY CT OF COMMON PLEAS	\$ 6.00	\$ 105.00
34-050-00385		\$ 72.00	\$ 348.00
34-050-00390	CRAWFORD COUNTY COURT E	\$ 124.00	\$ 881.00
34-050-00395	CRAWFORD COUNTY CT W	\$ 1,509.00	\$ 8,175.00
34-050-00400	CUYAHOGA COUNTY CT OF COMMON PLEAS	\$ 1,266.00	\$ 46,386.00
34-050-00410	CUYAHOGA COUNTY JUVENILE CT	\$ 4,611.00	\$ 14,305.00
34-050-00415	CUYAHOGA COUNTY PROBATE CT	\$.00	\$.00
34-050-00420	BEDFORD MUNICIPAL CT	\$ 2,205.00	\$ 12,906.00
34-050-00425	BEREA MUNICIPAL CT	\$.00	\$ 12,268.00
34-050-00430	CLEVELAND MUNICIPAL COURT	\$ 13,305.00	\$ 28,893.00
34-050-00435	CLEVELAND HEIGHTS MUN CT	\$ 1,620.00	\$ 11,475.00
34-050-00440	E CLEVELAND MUNICIPAL CT	\$ 1,656.00	\$ 13,509.00
34-050-00445	EUCLID MUNICIPAL CT	\$ 2,024.00	\$ 10,970.00
34-050-00450	GARFIELD HTS MUNICIPAL CT	\$.00	\$ 4,350.00
34-050-00452	ASHTABULA COUNTY COURT WEST	\$.00	\$ 4,358.00
34-050-00453		\$.00	\$.00
34-050-00455	LAKWOOD MUNICIPAL CT	\$.00	\$ 15,624.00
34-050-00460	LYNDHURST MUNICIPAL CT	\$ 2,274.00	\$ 16,059.00
34-050-00465	PARMA MUNICIPAL CT	\$ 2,103.00	\$ 12,678.00
34-050-00470	ROCKY RIVER MUNICIPAL CT	\$.00	\$ 17,403.00
34-050-00475	SHAKER HTS MUNICIPAL CT	\$ 2,304.00	\$ 15,438.00
34-050-00480	S EUCLID MUNICIPAL CT	\$ 672.00	\$ 3,939.00
34-050-00485	DARKE COUNTY CT OF COMMON PLEAS	\$ 27.00	\$ 105.00
34-050-00490	DARKE COUNTY PROBATE CT	\$ 117.00	\$ 579.00
34-050-00491	DARKE COUNTY COURT SW	\$ 324.00	\$ 1,746.00
34-050-00495	DARKE COUNTY CT NE	\$ 237.00	\$ 2,202.00
34-050-00500	DEFIANCE COUNTY CT OF COMMON PLEAS	\$ 30.00	\$ 111.00
34-050-00505	DEFIANCE COUNTY PROBATE CT	\$ 60.00	\$ 480.00
34-050-00510	DEFIANCE MUNICIPAL COURT	\$ 1,116.00	\$ 6,900.00
34-050-00515	DELAWARE COUNTY CT OF COMMON PLEAS	\$ 33.00	\$ 165.00
34-050-00520	DELAWARE COUNTY PROBATE CT	\$ 108.00	\$ 783.00
34-050-00525	DELAWARE MUNICIPAL CT	\$ 3,057.00	\$ 16,485.00
34-050-00530	ERIE COUNTY CT OF COMMON PLEAS	\$ 12.00	\$ 117.00
34-050-00535	ERIE COUNTY DOMESTIC RELATIONS CT	\$ 186.00	\$ 186.00
34-050-00540	ERIE COUNTY PROBATE CT	\$.00	\$ 1,245.00
34-050-00545	HURON MUNICIPAL CT	\$ 954.00	\$ 3,708.00
34-050-00550	SANDUSKY MUNICIPAL CT	\$ 1,665.00	\$ 12,396.00

GERTRUDE W. DONAHEY
TREASURER, STATE OF OHIO

REPARATIONS ROTARY REPORT
JUNE 1981

ACCOUNT	COURT	MONTHLY AMOUNT	YTD AMOUNT
34-050-00555	VERMILION MUNICIPAL CT	\$ 810.00	\$ 4,503.00
34-050-00560	ERIE COUNTY CT	\$ 1,224.00	\$ 5,748.00
34-050-00565	FAIRFIELD COUNTY CT OF COMMON PLEAS	\$ 30.00	\$ 165.00
34-050-00570	FAIRFIELD COUNTY PROBATE CT	\$ 222.00	\$ 1,344.00
34-050-00575	LANCASTER MUNICIPAL CT	\$ 3,410.00	\$ 19,880.00
34-050-00580	FAYETTE COUNTY CT OF COM PLEAS	\$.00	\$ 66.00
34-050-00585	FAYETTE COUNTY PROBATE CT	\$ 60.00	\$ 381.00
34-050-00590	WASHINGTON CH MUNICIPAL CT	\$ 1,773.00	\$ 9,249.00
34-050-00595	FRANKLIN COUNTY CT OF COMMON PLEAS	\$ 1,044.53	\$ 4,561.88
34-050-00600	FRANKLIN COUNTY CT OF COM RELATIONS	\$ 909.00	\$ 4,395.00
34-050-00605	FRANKLIN COUNTY PROBATE CT	\$.00	\$.00
34-050-00610	FRANKLIN COUNTY MUNICIPAL COURT	\$ 28,418.00	\$ 171,668.03
34-050-00615	FULTON COUNTY CT OF COMMON PLEAS	\$ 6.00	\$ 45.00
34-050-00620	FULTON COUNTY PROBATE CT	\$ 51.00	\$ 345.00
34-050-00625	FULTON COUNTY CT EAST	\$ 1,353.00	\$ 8,658.00
34-050-00630	GALLIA COUNTY CT OF COMMON PLEAS	\$ 3.00	\$ 39.00
34-050-00635	GALLIA COUNTY PROBATE CT	\$ 33.00	\$ 324.00
34-050-00640	GALLIPOLIS MUNICIPAL CT	\$ 1,146.55	\$ 8,350.55
34-050-00645	GEAUGA COUNTY CT OF COMMON PLEAS	\$ 24.00	\$ 177.00
34-050-00650	GEAUGA COUNTY PROBATE CT	\$ 153.00	\$ 1,089.00
34-050-00655	CHARDON MUNICIPAL CT	\$ 1,913.00	\$ 10,070.10
34-050-00660	GREENE COUNTY CT OF COMMON PLEAS	\$ 96.00	\$ 225.00
34-050-00665	GREENE COUNTY PROBATE CT	\$ 309.00	\$ 1,779.00
34-050-00670	FAIRBORN MUNICIPAL CT	\$ 2,736.00	\$ 16,669.00
34-050-00675	XENIA MUNICIPAL CT	\$ 1,920.00	\$ 6,399.00
34-050-00680		\$.00	\$ 3,765.00
34-050-00681	GREEN COUNTY COURT NO2	\$.00	\$ 126.00
34-050-00685	GUERNSEY COUNTY JUVENILE COURT	\$ 69.00	\$ 522.00
34-050-00687	GUERNSEY COUNTY COURT OF COMMON PLEA	\$ 3.00	\$ 21.00
34-050-00690	GUERNSEY COUNTY PROBATE CT	\$.00	\$.00
34-050-00695	CAMBRIDGE MUNICIPAL CT	\$ 2,652.00	\$ 20,453.00
34-050-00700	HAMILTON COUNTY COMMON PLEAS CT	\$ 612.00	\$ 1,260.00
34-050-00710	HAMILTON COUNTY JUVENILE CT	\$ 2,019.00	\$ 11,189.50
34-050-00720	HAMILTON COUNTY MUNICIPAL CT	\$ 75,684.00	\$ 238,200.00
34-050-00725	HANCOCK COUNTY CT OF COMMON PLEAS	\$ 33.00	\$ 180.00
34-050-00730	HANCOCK COUNTY JUVENILE COURT	\$ 147.00	\$ 849.00
34-050-00735	FINDLAY MUNICIPAL CT	\$ 3,489.00	\$ 19,685.00
34-050-00740	HARDIN COUNTY CT OF COMMON PLEAS	\$ 3.00	\$ 33.00
34-050-00745	HARDIN COUNTY JUVENILE CT	\$ 33.00	\$ 201.00
34-050-00750	KENTON MUNICIPAL CT	\$ 273.00	\$ 1,547.00
34-050-00755	HARDIN COUNTY CT ADA CITY BLDG	\$ 24.00	\$ 462.00
34-050-00760	HARRISON COUNTY CT OF COMMON PLEAS	\$.00	\$ 30.00
34-050-00765	HARRISON COUNTY CT	\$ 369.00	\$ 1,683.00
34-050-00770	HENRY COUNTY CT OF COMMON PLEAS	\$ 12.00	\$ 33.00
34-050-00772	HENRY COUNTY JUVENILE COURT	\$.00	\$ 33.00

GERTRUDE W. DONAHEY
TREASURER, STATE OF OHIO

REPARATIONS ROTARY REPORT
JUNE 1981

ACCOUNT	COURT	MONTHLY AMOUNT	YTD AMOUNT
34-050-00775	NAPOLEON MUNICIPAL CT	\$ 756.95	\$ 4,184.95
34-050-00780	HIGHLAND COUNTY CT OF COMMON PLEAS	\$ 15.00	\$ 108.00
34-050-00785	HIGHLAND COUNTY PROBATE CT	\$ 126.00	\$ 651.00
34-050-00790	HILLSBORO MUNICIPAL CT	\$ 655.00	\$ 3,914.70
34-050-00795	HIGHLAND COUNTY CT	\$ 57.00	\$ 315.00
34-050-00800	HOCKING COUNTY CT OF COMMON PLEAS	\$ 12.00	\$ 30.00
34-050-00805	HOCKING COUNTY PROBATE CT	\$ 39.00	\$ 258.00
34-050-00810	HOCKING COUNTY CT	\$ 786.00	\$ 4,188.00
34-050-00815	HOLMES COUNTY CT OF COMMON PLEAS	\$ 6.00	\$ 21.00
34-050-00820	HOLMES COUNTY PROBATE CT	\$ 57.00	\$ 357.00
34-050-00825	HOLMES COUNTY CT	\$ 240.00	\$ 1,701.00
34-050-00830	HURON COUNTY CT OF COMMON PLEAS	\$ 21.00	\$ 117.00
34-050-00832	NORWALK MUNICIPAL COURT	\$ 1,830.00	\$ 10,356.00
34-050-00835	HURON COUNTY PROBATE CT	\$ 123.00	\$ 816.00
34-050-00840	BELLEVUE MUNICIPAL CT	\$ 189.00	\$ 1,515.00
34-050-00850	JACKSON COUNTY CT OF COMMON PLEAS	\$ 12.00	\$ 33.00
34-050-00855	JACKSON COUNTY PROBATE CT	\$ 18.00	\$ 174.00
34-050-00860	JACKSON COUNTY CT	\$ 1,380.00	\$ 4,866.00
34-050-00861	PRESIDING JUDGE	\$.00	\$ 2,967.00
34-050-00865	JEFFERSON COUNTY CT OF COMMON PLEAS	\$ 6.00	\$ 192.00
34-050-00870	JEFFERSON COUNTY PROBATE CT	\$ 12.00	\$ 372.00
34-050-00875	STEUBENVILLE MUNICIPAL CT	\$ 276.00	\$ 1,983.00
34-050-00880	JEFFERSON COUNTY COURT NO 1	\$ 459.00	\$ 3,030.00
34-050-00885	JEFFERSON COUNTY CT NO 2	\$ 801.00	\$ 5,082.00
34-050-00887	JEFFERSON COUNTY COURT # 3	\$ 387.00	\$ 1,839.00
34-050-00895	KNOX COUNTY CT OF COMMON PLEAS	\$ 12.00	\$ 54.00
34-050-00900	KNOX COUNTY PROBATE CT	\$ 108.00	\$ 672.00
34-050-00905	MT VERNON MUNICIPAL CT	\$ 1,521.00	\$ 8,379.00
34-050-00910	LAKE COUNTY CT OF COMMON PLEAS	\$ 57.00	\$ 270.00
34-050-00915		\$.00	\$ 1,437.00
34-050-00917	LAKE COUNTY JUVENILE COURT	\$ 661.00	\$ 2,429.00
34-050-00925	MENTOR MUNICIPAL CT	\$ 1,905.00	\$ 9,921.00
34-050-00930	PAINESVILLE MUN CT SAF CENTER	\$ 3,667.50	\$ 18,539.00
34-050-00935	WILLOUGHBY MUN CT	\$ 3,571.00	\$ 24,916.29
34-050-00940	LAWRENCE COUNTY COURT OF COMMON PLEA	\$ 12.00	\$ 27.00
34-050-00945	LAWRENCE COUNTY PROBATE CT	\$ 6.00	\$ 57.00
34-050-00946	IRONTON MUNICIPAL COURT	\$.00	\$ 4,314.00
34-050-00955	LAWRENCE COUNTY CT	\$ 580.00	\$ 4,444.00
34-050-00960	LICKING COUNTY CT OF COMMON PLEAS	\$ 27.00	\$ 210.00
34-050-00965	LICKING COUNTY JUVENILE COURT	\$ 288.90	\$ 1,684.90
34-050-00970	LICKING COUNTY MUNICIPAL CT	\$ 3,363.00	\$ 19,952.50
34-050-00975	LOGAN COUNTY CT OF COM PLEAS	\$ 21.00	\$ 90.00
34-050-00980	LOGAN COUNTY PROB CT	\$ 75.00	\$ 435.00
34-050-00985	BELLEFONTAINE MUN CT	\$ 1,462.25	\$ 9,098.11
34-050-00990	LORAIN COUNTY CT OF COMMON PLEAS	\$ 117.00	\$ 522.00

GERTRUDE W. DONAHEY
TREASURER, STATE OF OHIO

REPARATIONS ROTARY REPORT
JUNE 1981

ACCOUNT	COURT	MONTHLY AMOUNT	YTD AMOUNT
34-050-00995	LORAIN COUNTY DOMESTIC RELATIONS CT	\$ 471.00	\$ 3,081.00
34-050-01005	AVON LAKE MUNICIPAL CT	\$ 219.00	\$ 1,476.00
34-050-01010	ELYRIA MUNICIPAL CT	\$ 3,354.00	\$ 20,184.00
34-050-01015	LORAIN MUNICIPAL CT	\$ 1,683.00	\$ 10,185.00
34-050-01020	OBERLIN MUNICIPAL COURT	\$ 1,341.00	\$ 9,387.00
34-050-01025	LUCAS COUNTY CT OF COM PLEAS	\$ 1,272.00	\$ 7,068.00
34-050-01030	LUCAS COUNTY JUVENILE COURT	\$.00	\$.00
34-050-01035	LUCAS COUNTY PROBATE CT	\$.00	\$.00
34-050-01040	MAUMEE MUNICIPAL CT	\$ 2,148.00	\$ 12,825.00
34-050-01045	OREGON MUNICIPAL CT	\$ 693.00	\$ 3,708.00
34-050-01046	WAYNE COUNTY MUNICIPAL COURT	\$ 825.00	\$ 6,240.00
34-050-01055	SYLVANIA MUNICIPAL CT	\$.00	\$ 9,789.00
34-050-01060	TOLEDO MUNICIPAL CT	\$.00	\$ 59,069.00
34-050-01065	MADISON COUNTY CT OF COMMON PLEAS	\$ 9.00	\$ 39.00
34-050-01070	MADISON COUNTY PROBATE CT	\$ 15.00	\$ 201.00
34-050-01075	MADISON COUNTY CT	\$ 2,541.00	\$ 13,311.00
34-050-01080	MAHONING COUNTY CT OF COM PLEAS	\$.00	\$ 630.00
34-050-01085	MAHONING COUNTY DOM RELATIONS CT	\$.00	\$ 426.00
34-050-01090	MAHONING COUNTY JUV CT	\$ 360.00	\$ 360.00
34-050-01100	CAMPBELL MUNICIPAL CT	\$ 300.00	\$ 1,044.00
34-050-01105	STRUTHERS MUNICIPAL CT	\$ 471.00	\$ 3,126.00
34-050-01110	YOUNGSTOWN MUNICIPAL CT	\$ 2,630.00	\$ 13,673.00
34-050-01115	MAHONING COUNTY COURT #2	\$ 1,951.00	\$ 1,951.00
34-050-01120	MAHONING COUNTY CT NO 3	\$ 273.00	\$ 1,230.00
34-050-01125	MAHONING COUNTY CT NO 4	\$ 2,142.00	\$ 11,235.00
34-050-01130	MAHONING COUNTY CT NO 5	\$ 1,254.00	\$ 5,958.00
34-050-01135	MARION COUNTY CT OF COMMON PLEAS	\$ 21.00	\$ 183.00
34-050-01140	MARION COUNTY PROBATE CT	\$.00	\$.00
34-050-01142	MARION COUNTY JUVENILE COURT	\$ 273.00	\$ 1,350.00
34-050-01145	MARION MUNICIPAL CT	\$ 3,153.00	\$ 20,442.00
34-050-01150	MEDINA COUNTY CT OF COMMON PLEAS	\$ 45.00	\$ 255.00
34-050-01155	MEDINA COUNTY PROBATE CT	\$ 435.00	\$ 2,079.00
34-050-01160	MEDINA MUNICIPAL CT	\$ 5,463.00	\$ 20,685.00
34-050-01167	WADSWORTH MUNICIPAL COURT	\$ 2,040.00	\$ 13,680.00
34-050-01170	MEIGS COUNTY CT OF COMMON PLEAS	\$ 9.00	\$ 84.00
34-050-01175	MEIGS COUNTY PROBATE CT	\$ 27.00	\$ 132.00
34-050-01180	MEIGS COUNTY COURT	\$ 333.00	\$ 2,046.00
34-050-01185	MERCER COUNTY CT OF COMMON PLEAS	\$ 3.00	\$ 21.00
34-050-01190	MERCER COUNTY PROBATE CT	\$ 99.00	\$ 453.00
34-050-01195	CELINA MUNICIPAL CT	\$ 766.25	\$ 3,834.00
34-050-01200	MIAMI COUNTY CT OF COMMON PLEAS	\$ 54.00	\$ 165.00
34-050-01205	MIAMI COUNTY PROBATE CT	\$.00	\$ 690.00
34-050-01215	MIAMI COUNTY MUNICIPAL COURT	\$ 4,155.65	\$ 25,341.60
34-050-01225	MONROE COUNTY CT OF COMMON PLEAS	\$.00	\$ 24.00
34-050-01230	MONROE COUNTY PROBATE CT	\$.00	\$ 51.00

GERTRUDE W. DCNAHEY
TREASURER, STATE OF OHIO

REPARATIONS ROTARY REPORT
JUNE 1981

ACCOUNT	COURT	MONTHLY AMOUNT	YTD AMOUNT
34-050-01235	MONROE COUNTY CT	\$ 144.00	\$ 1,173.00
34-050-01240	MONTGOMERY COUNTY CT OF COM PLEAS	\$ 108.00	\$ 1,008.65
34-050-01245	MONTGOMERY COUNTY FAMILY CT	\$ 591.00	\$ 4,839.00
34-050-01255	DAYTON MUNICIPAL CT	\$ 10,446.00	\$ 60,069.00
34-050-01260	DAYTON MUNICIPAL CT	\$ 1,179.00	\$ 5,875.00
34-050-01265	KETTERING MUNICIPAL CT	\$.00	\$ 14,828.50
34-050-01270	MIAMISBURG MUNICIPAL CT	\$ 1,977.00	\$ 12,543.00
34-050-01275	DAKWOOD MUNICIPAL CT	\$ 795.00	\$ 3,075.00
34-050-01280	VANDALIA MUNICIPAL CT	\$ 3,699.00	\$ 23,115.00
34-050-01285	MONTGOMERY COUNTY CT NO 1	\$ 2,079.00	\$ 18,636.00
34-050-01290	MONTGOMERY COUNTY COURT #2	\$ 1,209.00	\$ 7,767.00
34-050-01295	MONTGOMERY COUNTY CT NO 3	\$ 498.00	\$ 3,605.00
34-050-01300	MORGAN COUNTY CT OF COM PLEAS	\$ 9.00	\$ 66.00
34-050-01305	MORGAN COUNTY CT	\$ 177.00	\$ 717.00
34-050-01310	MORROW COUNTY CT OF COMMON PLEAS	\$ 60.00	\$ 351.00
34-050-01315	MORROW COUNTY CT	\$.00	\$ 7,446.00
34-050-01320	MUSKINGUM COUNTY CT OF COM PLEAS	\$ 30.00	\$ 210.00
34-050-01325	MUSKINGUM COUNTY PROBATE CT	\$ 133.00	\$ 712.00
34-050-01330	ZANESVILLE MUNICIPAL CT	\$ 735.00	\$ 3,831.00
34-050-01333	MUSKINGUM COUNTY COURT WEST	\$.00	\$ 5,238.00
34-050-01335	MUSKINGUM COUNTY CT EAST	\$ 2,697.00	\$ 7,989.00
34-050-01340	NOBLE COUNTY CT OF COMMON PLEAS	\$.00	\$.00
34-050-01345	NOBLE COUNTY CT	\$.00	\$ 1,914.00
34-050-01350	OTTAWA COUNTY CT OF COMMON PLEAS	\$ 12.00	\$ 60.00
34-050-01355	OTTAWA COUNTY PROBATE CT	\$ 105.00	\$ 498.00
34-050-01360	PORT CLINTON MUNICIPAL CT	\$ 977.00	\$ 4,912.00
34-050-01365	PAULDING COUNTY CT OF COMMON PLEAS	\$ 12.00	\$ 51.00
34-050-01370	PAULDING COUNTY PROBATE CT	\$ 81.00	\$ 234.00
34-050-01375	PAULDING COUNTY CT	\$ 366.00	\$ 2,355.00
34-050-01380	PERRY COUNTY CT OF COMMON PLEAS	\$ 3.00	\$ 39.00
34-050-01385	PERRY COUNTY PROBATE CT	\$ 39.00	\$ 243.00
34-050-01390	PERRY COUNTY CT	\$ 342.00	\$ 1,497.00
34-050-01395	PICKAWAY COUNTY CT OF COM PLEAS	\$ 39.00	\$ 201.00
34-050-01400	PICKAWAY COUNTY PROBATE CT	\$ 100.00	\$ 553.00
34-050-01405	CIRCLEVILLE MUNICIPAL CT CITY HALL	\$ 1,482.00	\$ 7,056.00
34-050-01410	PIKE COUNTY CT OF COMMON PLEAS	\$ 21.00	\$ 57.00
34-050-01411	FULTON COUNTY COURT WEST	\$ 663.00	\$ 3,906.00
34-050-01415	PIKE COUNTY JUVENILE COURT	\$ 18.00	\$ 183.00
34-050-01420	PIKE COUNTY COURT	\$ 201.00	\$ 1,251.00
34-050-01425	PORTAGE COUNTY CT OF COMMON PLEAS	\$ 30.00	\$ 237.00
34-050-01430	PORTAGE COUNTY PROBATE CT	\$ 231.00	\$ 1,719.00
34-050-01435	PORTAGE COUNTY MUNICIPAL CT	\$ 4,931.00	\$ 16,242.00
34-050-01440	PORTAGE COUNTY MUN CT	\$ 2,237.00	\$ 26,228.00
34-050-01445	PREBLE COUNTY CT OF COMMON PLEAS	\$ 15.00	\$ 90.00
34-050-01450	PREBLE COUNTY PROBATE CT	\$ 66.00	\$ 303.00

GERTRUDE W. DONAHEY
TREASURER, STATE OF OHIO

REPARATIONS ROTARY REPORT
JUNE 1981

ACCOUNT	COURT	MONTHLY AMOUNT	YTD AMOUNT
34-050-01455	EATON MUNICIPAL CT	\$ 1,761.00	\$ 9,096.00
34-050-01460	PUTNAM COUNTY CT OF COMMON PLEAS	\$.00	\$.00
34-050-01465	PUTNAM COUNTY PROBATE CT	\$ 75.00	\$ 387.00
34-050-01470	PUTNAM COUNTY CT	\$ 468.00	\$ 2,772.00
34-050-01475	RICHLAND COUNTY CT OF COMMON PLEAS	\$ 45.00	\$ 336.00
34-050-01480	RICHLAND COUNTY FAMILY CT	\$ 189.00	\$ 1,105.00
34-050-01485	RICHLAND COUNTY PROBATE CT	\$.00	\$.00
34-050-01490	MANSFIELD MUNICIPAL CT	\$ 5,925.00	\$ 30,045.00
34-050-01495	ROSS COUNTY CT OF COMMON PLEAS	\$ 30.00	\$ 132.00
34-050-01500	ROSS COUNTY JUVENILE COURT	\$ 219.00	\$ 1,584.00
34-050-01505	CHILLICOTHE MUNICIPAL CT	\$ 3,219.00	\$ 17,997.00
34-050-01510	SANDUSKY COUNTY CT OF COMMON PLEAS	\$.00	\$ 39.00
34-050-01515	SANDUSKY COUNTY PROBATE CT	\$ 186.00	\$ 996.00
34-050-01520	FREMONT MUNICIPAL CT	\$ 1,056.00	\$ 7,400.00
34-050-01525	SANDUSKY COUNTY CT NO 1	\$ 1,104.00	\$ 6,957.00
34-050-01530	SANDUSKY COUNTY CT NO 2	\$ 894.00	\$ 5,943.00
34-050-01535	SCIOTO COUNTY CT OF COMMON PLEAS	\$ 177.00	\$ 357.00
34-050-01540	SCIOTO COUNTY PROBATE CT	\$.00	\$ 1,020.00
34-050-01545	PORTSMOUTH MUNICIPAL CT	\$ 2,322.00	\$ 12,378.00
34-050-01550	SENECA COUNTY CT OF COMMON PLEAS	\$ 42.00	\$ 132.00
34-050-01555	SENECA COUNTY PROBATE CT	\$ 129.00	\$ 783.00
34-050-01560	TIFFIN MUNICIPAL CT	\$ 1,066.00	\$ 5,855.00
34-050-01565	FOSTERIA MUNICIPAL CT	\$ 669.00	\$ 3,093.00
34-050-01570	SHELBY COUNTY CT OF COMMON PLEAS	\$ 18.00	\$ 78.00
34-050-01572	SHELBY COUNTY JUVENILE COURT	\$ 105.82	\$ 824.50
34-050-01575	SHELBY COUNTY PROBATE CT	\$.00	\$.00
34-050-01576	SHELBY MUNICIPAL COURT	\$ 588.00	\$ 2,550.00
34-050-01580	SIDNEY MUNICIPAL CT	\$ 2,084.00	\$ 12,075.86
34-050-01595	STARK COUNTY PROBATE CT	\$.00	\$.00
34-050-01600	ALLIANCE MUNICIPAL CT	\$ 540.00	\$ 3,477.00
34-050-01605	CANTON MUNICIPAL CT	\$ 2,889.00	\$ 19,506.00
34-050-01610	MASSILON MUNICIPAL CT	\$ 3,080.00	\$ 17,506.80
34-050-01615	SUMMIT COUNTY CT OF COMMON PLEAS	\$ 24.00	\$ 534.00
34-050-01620	SUMMIT COUNTY DOMESTIC RELATIONS CT	\$.00	\$.00
34-050-01625	SUMMIT COUNTY JUVENILE COURT CENTER	\$.00	\$ 4,074.00
34-050-01635	AKRON MUNICIPAL CT	\$ 348.00	\$ 53,006.00
34-050-01640	BARBERTON MUNICIPAL CT	\$.00	\$ 10,872.00
34-050-01645	CUYAHOGA FALLS MUNICIPAL COURT	\$ 4,512.00	\$ 20,766.00
34-050-01650	TRUMBULL COUNTY CT OF COMMON PLEAS	\$ 66.00	\$ 402.00
34-050-01655	TRUMBULL COUNTY FAMILY CT	\$ 666.00	\$ 3,231.00
34-050-01657	TRUMBULL COUNTY COURT EAST	\$ 732.00	\$ 3,750.00
34-050-01665	GIRARD MUNICIPAL CT	\$ 1,333.50	\$ 7,184.50
34-050-01670	NEWTON FALLS MUNICIPAL CT	\$ 1,164.00	\$ 7,852.00
34-050-01675	NILES MUNICIPAL CT	\$ 717.00	\$ 4,454.00
34-050-01680	WARREN MUNICIPAL CT	\$ 2,553.00	\$ 11,304.00

GERTRUDE W. DONAHEY
TREASURER, STATE OF OHIO

REPARATIONS ROTARY REPORT
JUNE 1981

ACCOUNT	COURT	MONTHLY AMOUNT	YTD AMOUNT
34-050-01685	TRUMBULL COUNTY CT	\$.00	\$ 381.00
34-050-01690	TUSCARAWAS CNTY CT OF CCM PLEAS	\$ 54.00	\$ 258.00
34-050-01695	TUSCARAWAS COUNTY PROBATE CT	\$ 201.00	\$ 1,162.00
34-050-01705	TUSCARAWAS COUNTY CT EAST	\$.00	\$.00
34-050-01707	NEW PHILADELPHIA MUNICIPAL COURT	\$ 2,610.00	\$ 15,382.00
34-050-01710	TUSCARAWAS COUNTY CT SOUTH	\$ 345.00	\$ 2,319.00
34-050-01715	UNION COUNTY CT OF COMMON PLEAS	\$.00	\$ 87.00
34-050-01720	UNION COUNTY PROBATE CT	\$ 51.00	\$ 270.00
34-050-01725	MARYSVILLE MUNICIPAL CT	\$ 825.00	\$ 5,241.00
34-050-01730	VAN WERT COUNTY CT OF COMMON PLEAS	\$ 12.00	\$ 27.00
34-050-01735	VAN WERT COUNTY PROBATE CT	\$ 90.00	\$ 354.00
34-050-01740	VAN WERT MUNICIPAL CT	\$ 1,401.00	\$ 9,264.00
34-050-01745	VINTON COUNTY CT OF COMMON PLEAS	\$ 3.00	\$ 39.00
34-050-01750	VINTON COUNTY PROBATE CT	\$.00	\$ 12.00
34-050-01755	VINTON COUNTY CT	\$ 252.00	\$ 1,377.00
34-050-01760	WARREN COUNTY CT OF COMMON PLEAS	\$ 18.00	\$ 222.00
34-050-01765	WARREN COUNTY PROBATE CT	\$ 351.00	\$ 1,908.00
34-050-01770	FRANKLIN MUNICIPAL CT	\$ 1,595.00	\$ 9,051.00
34-050-01775	LEBANON MUNICIPAL CT	\$ 1,029.00	\$ 4,884.00
34-050-01780	MASON MUNICIPAL CT	\$ 1,101.00	\$ 6,572.00
34-050-01785	WARREN COUNTY COURT	\$ 1,440.00	\$ 6,597.00
34-050-01790	WASHINGTON COUNTY CT OF COM PLEAS	\$ 27.00	\$ 96.00
34-050-01795	WASHINGTON COUNTY PROBATE CT	\$ 48.00	\$ 672.00
34-050-01800	MARIETTA MUNICIPAL CT	\$ 2,381.00	\$ 14,018.00
34-050-01805	WAYNE COUNTY CT OF COMMON PLEAS	\$ 24.00	\$ 117.00
34-050-01810	WAYNE COUNTY PROBATE CT	\$ 234.00	\$ 1,320.00
34-050-01815	WAYNE COUNTY MUNICIPAL COURT	\$ 1,659.00	\$ 7,860.00
34-050-01820	WILLIAMS COUNTY CT OF COMMON PLEAS	\$ 9.00	\$ 105.00
34-050-01825	WILLIAMS COUNTY PROBATE CT	\$ 78.00	\$ 393.00
34-050-01830	BRYAN MUNICIPAL CT	\$ 1,632.00	\$ 9,859.00
34-050-01835	WOOD COUNTY CT OF COMMON PLEAS	\$ 18.00	\$ 93.00
34-050-01840	WOOD COUNTY PROBATE CT	\$ 108.00	\$ 543.00
34-050-01845	BOWLING GREEN MUN CT	\$ 2,781.00	\$ 14,616.00
34-050-01850	PERRYSBURG MUN CT	\$ 1,536.00	\$ 9,762.50
34-050-01855	WYANDOT COUNTY CT OF COM PLEAS	\$ 24.00	\$ 279.00
34-050-01860	UPPER SANDUSKY MUN CT	\$ 909.00	\$ 5,964.00
-050-	TYPE TOTAL	\$ 387,169.90	\$ 2,246,918.23
- -	GRAND TOTAL	\$ 437,146.40	\$ 2,553,863.53