

National Criminal Justice Reference Service

**ncjrs**

This microfiche was produced from documents received for inclusion in the NCJRS data base. Since NCJRS cannot exercise control over the physical condition of the documents submitted, the individual frame quality will vary. The resolution chart on this frame may be used to evaluate the document quality.

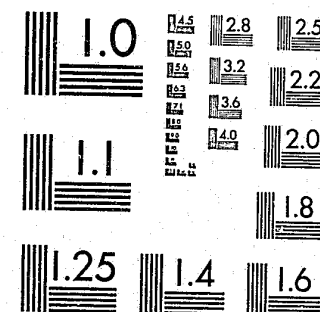

MICROCOPY RESOLUTION TEST CHART  
NATIONAL BUREAU OF STANDARDS-1963-A

Microfilming procedures used to create this fiche comply with the standards set forth in 41CFR 101-11.504.

Points of view or opinions stated in this document are those of the author(s) and do not represent the official position or policies of the U. S. Department of Justice.

National Institute of Justice  
United States Department of Justice  
Washington, D. C. 20531

11/04/82

**CRIMINAL JUSTICE  
HUMAN RESOURCES PLANNING  
PROJECT**

**CRIMINAL JUSTICE CENTER  
SAM HOUSTON STATE  
UNIVERSITY**



81921c1

NCJRS  
MAR 22 1982  
ACQUISITIONS

TECHNICAL DOCUMENTATION ON  
SYSTEM UTILIZATION  
PART II

Volume VIII

U.S. Department of Justice  
National Institute of Justice

This document has been reproduced exactly as received from the person or organization originating it. Points of view or opinions stated in this document are those of the authors and do not necessarily represent the official position or policies of the National Institute of Justice.

Permission to reproduce this copyrighted material has been granted by

Public Domain

LEAA/U.S. Dept. of Justice  
to the National Criminal Justice Reference Service (NCJRS).

Further reproduction outside of the NCJRS system requires permission of the copyright owner.

This project is supported by contract number 80-MU-AX-0005 awarded to the Texas Criminal Justice Center, Sam Houston State University, Huntsville, Texas, by the Law Enforcement Assistance Administration, U.S. Department of Justice, under the Omnibus Crime Control and Safe Streets Act of 1968, as amended. Points of view or opinions stated in this document are those of the authors and do not necessarily represent the official position or policies of the U.S. Department of Justice.

FOREWORD

Volumes VII and VIII of the Final Report for the Criminal Justice Human Resources Planning Project contain the full technical documentation for system utilization. Volume VII provides the basic guide for system utilization and Volume VIII contains additional documentation and reference material.

Volume VII, modeled after the Bibliographic Retrieval Service (BRS) user's manual, provides two chapters. The first chapter is intended to permit the user quick access and ready knowledge of the rudiments of system operation. Chapter 2 provides in-depth information on each command and user option.

Volume VIII is organized into four sections. The first section contains the basic thesaurus listing developed for the bibliographic data base. Section II is a listing of user functions by paragraph label and content while Section III provides the operational definition for each of the 702 paragraph labels used in the system. The final section of Volume VIII contains the field layouts for the data bases.

SECTION I  
BASIC THESAURUS LIST

Absenteeism

Abuse of Authority  
RT Civil Liability  
RT Complaints against Police  
RT Corruption of Public Officials  
RT Off-Duty Offenses  
RT Ombudsmen  
RT On-Duty Offenses  
RT Police Brutality  
RT Police Corruption  
RTPPolice Internal Affairs  
RT Police Internal Investigations  
RT Police Reprimands  
RT Police Trial Boards  
RT White Collar Crimes

Academic Degree Programs  
SEE Degree Programs

Access Control Systems  
SEE Personnel Identification Systems

Accountability  
NT Civilian Accountability  
NT Police Accountability  
RT Financial Management

Accountability, Civilian  
SEE Civilian Accountability

Accountability, Police  
SEE Police Accountability

Actions, Job  
SEE Job Actions

Activism

Activism, Police  
SEE Police Activism

Activities

Administration, Public  
SEE Public Administration

Administrative Education  
SEE Management and Administrative Education



Administrative Planning  
SEE Planning

Advancement Opportunities  
RT Career Development  
RT Promotions

Age Discrimination  
BT Attitudes  
BT Discrimination  
RT Employment  
RT Equal Employment Opportunity  
RT Personnel Selection  
RT Senior Adults

Agencies, Police  
SEE Police Departments

Agency Directories  
SEE Directories

Agency Shops

Agreements

Allocations

Amendment, First  
SEE First Amendment (U.S. Constitution)

Amendment, Fourteenth  
SEE Fourteenth Amendment (U.S. Constitution)

Appellate Courts

Arbitration  
RT Labor Relations  
RT Negotiation  
RT Strikes  
RT Unions

Arbitration, Binding  
SEE Binding Arbitration

Arbitration, Closed Offer  
SEE Closed Offer Arbitration

Arbitrators

Assistance, Public  
SEE Public Assistance Benefits

Attitudes  
May be used as a Subdivision  
NT Age Discrimination  
NT Discrimination  
NT Police Attitudes  
NT Public Attitudes  
NT Sex Discrimination

Authority, Abuse of  
SEE Abuse of Authority

Authority, Delegation of  
SEE Delegation of Authority

Automation  
Auxiliary Police  
USED FOR Civilian Auxiliary Police

Auxiliary Police Programs

Bargaining Agreements, Collective  
SEE Collective Bargaining Agreements

Bargaining Fees

Bargaining Impasse Procedures  
SEE Impasse Procedures

Bargaining Settlements, Collective  
SEE Collective Bargaining Settlements

Bargaining Teams

Bargaining, Collectives  
SEE Collective Bargaining

Bargaining, Multilateral  
SEE Multilateral Bargaining

Bargaining, Productivity  
SEE Productivity Bargaining



Behavior, Off-Duty Police  
SEE Off-Duty Police Behavior

Benefits  
NT Dental Insurance  
NT Fringe Benefits  
NT Insurance Benefits  
NT Public Assistance Benefits  
NT Vactions

Benefits, Fringe  
SEE Fringe Benefits

Benefits, Public Assistance  
SEE Public Assistance Benefits

Benefits Systems

Benefits, Insurance  
SEE Insurance Benefits

Bias  
SEE Discrimination

Bibliographies

Bilateral Agreements

Binding Arbitration

Black Police Organizations

Blue Flu  
RT Job Actions  
RT Strikes  
RT Work Slowdowns  
USED FOR Sick-out Campaigns

Blue Power  
SEE Police Militancy

Boards, Civilian Review  
SEE Civilian Review Boards

Bonuses  
BT Salaries and Wages

Breaker, Strike  
SEE Strike Breakers

Budget Information

Budgeting Strategy

Budgeting, Budgets and  
SEE Budgets and Budgeting

Budgets and Budgeting  
NT Program Budget Planning

Capitalism

Career Development  
RT Advancement Opportunities

Case Law

Case Studies  
BT Studies

Cause, Just or Proper  
SEE Just or Proper Cause

Centralization

Changes

Charters, City  
SEE City Charters

Chronologies  
May be used to subdivide.

Citations, Traffic  
SEE Traffic Citations

Cities and Towns

Citizen Complaint Procedures

Citizen Complaints

Citizen Services to Municipal Governments

City Charters

City Councils  
BT Municipal Governments

City Governments  
SEE Municipal Governments

City Managers  
USED FOR Municipal Managers

City Police  
SEE Municipal Police

Civil Liability  
RT Abuse of Authority

Civil Rights

Civil Service  
RT Local Governments  
RT Public Administration  
RT Public Employees  
RT Spoils System

Civil Service Employees

Civil Service Laws

Civil Service Procedures

Civil Service Regulations

Civilian  
May be used to subdivide.

Civilian Accountability  
BT Accountability  
RT Police Accountability

Civilian Auxiliary Police  
SEE Auxiliary Police

Civilian Police Employees

Civilian Review Boards

Classes, Social

Clauses, Contract  
SEE Contract Clauses

Clauses, Management Rights  
SEE Management Rights Clauses

Clauses, No-Strike  
SEE No-Strike Clauses

Closed Meetings

Closed Offer Arbitration

Clothing Allowances  
SEE Uniform Allowances

Collective Bargaining

Collective Bargaining Agreements

Collective Bargaining Settlements

Collective Negotiation  
SEE Negotiation

Command Officers  
BT Supervisory Personnel  
USED FOR Police Command Officers

Commissioners, Police  
SEE Police Commissioners

Communications

Communications Equipment

Community Action Programs

Community Relations

Community Workers

Community-Police Relations

Comparative Legal Analyses

Comparison  
May be used to subdivide.

Compensation, Unemployment  
SEE Unemployment Compensation

Compensatory Time

Competencies  
May be used to subdivide.

Competition  
May be used to subdivide.

Complaint Procedures, Citizen  
SEE Citizen Complaint Procedures

Complaints Against Police  
RT Abuse of Authority

Complaints, Citizen  
SEE Citizen Complaints

Compulsory Arbitration  
SEE Mandatory Arbitration

Concessions

Conduct, Rules of  
SEE Rules of Conduct

Conferences

Confidence Votes, No  
SEE No Confidence Votes

Conflict Resolution

Conservatism

Constitutional Law

Constitutionality  
May be used to subdivide.

Contract Clauses

Contract Disputes

Contract Language

Contract Negotiation  
BT Negotiation

Contracts

Control  
May be used to subdivide

Conventions



Cooperation

May be used to subdivide.

Corruption of Public Officials  
RT Abuse of Authority

Costs

May be used to subdivide.

Costs, Labor

SEE Labor Costs

Councils, City

SEE City Councils

County Governments

SEE Local Governments

Court Cases

May be used to subdivide.

Court Decisions

SEE Judicial Decisions

Court Intervention

Court Rulings

Court System

Court Time Pay

BT Salaries and Wages

Courts, Appellate

SEE Appellate Courts

Courts, Industrial Relations

SEE Industrial Relations Courts

Crime Rate

Criminal Justice

Criminal Justice System

Criticisms

Data Banks

Deadlocks

Decisionmaking

Decisionmaking, Public

SEE Public Decisionmaking

Decisions, Court

SEE Court Decisions

Degree Programs

USED FOR Academic Degree Programs

Delegation of authority

Demands

May be used to subdivide.

Democracies

Dental Insurance

BT Benefits

BT Insurance Benefits

Departments, Police

SEE Police Department

Deployment, Manpower

SEE Manpower Deployment

Detective Units

Detectives

Development

May be used to subdivide

USED TO SUBDIVIDE Private Crime Control

USED TO SUBDIVIDE Private Police Services

Differential Pay, Shift

SEE Shift Differential Pay

Differential Systems, Rank

SEE Rank Differential Systems

Directives

Directories  
USED FOR Agency Directories

Disability Insurance  
BT Insurance Benefits

Disciplinary Procedures

Disciplinary Reforms

Discipline Issues  
NT Hairstyle Regulations

Discipline Procedure  
NT Employee Dismissals  
NT Probation  
NT Suspensions

Discrimination  
BT Attitudes  
BT Equal Employment Opportunity  
BT Minorities  
NT Age Discrimination  
NT Race Discrimination  
NT Reverse Discrimination  
NT Sex Discrimination  
USED FOR Bias  
USED FOR Prejudice

Discrimination, Age  
SEE Age Discrimination

Discriminatory Labor Practices

Discussion Groups

Displacement

Disputes, Contract  
SEE Contract Disputes

Divisions, Internal Affairs  
SEE Internal Affairs Divisions

Doctrine, Sataus Quo  
SEE Status Quo Doctrine

Doctrine, Work Predervation  
SEE Work Preservation Doctrine

Driving Skills  
BT Police Performance Standards

Drug Withdrawl

Due Process Procedures

Dues, Union  
SEE Union Dues

Duty, Patrol  
SEE Patrol Duty

Early Retirement  
BT Retirement and Pensions  
RT Forced Retirement

Economic Growth

Economic Influences  
RT Unemployment

Economic Theory of Productivity  
SEE Productivity

Education

Education, Management and Administrative  
SEE Management and Administrative Education

Educational Assistance  
BT Fringe Benefits

Educational Qualifications  
BT Police Performance Standards

Effects  
May be used to subdivide.  
USED FOR impact

Elections, Union  
SEE Union Elections

Electoral Power

Employee Evaluations  
SEE personnel Evaluation

Employee Dismissals  
RT Personnel Administration  
RT Suspensions  
RT Turnover Rates  
USED FOR terminations

Employee Grievances  
SEE Grievances

Employees  
SEE Personnel

Employees, Civil Service  
SEE Civil Service Employees

Employees, Civilian Police  
SEE Civilian Police Employees

Employees, Municipal  
SEE Municipal Employees

Employees, Public  
SEE Public Employees

Employees, Public Safety  
SEE Public Safety Employees

Employers, Public  
SEE Public Employers

Employment  
RT Age Discrimination  
RT Performance Requirements  
RT Retirement and Pensions  
RT Turnover Rates  
USED FOR Work

Employment, Minority  
SEE Minority Employment

Employment, Outside  
SEE Outside Employment

Employment, Terms of  
SEE Terms of Employment

151

Enforcement  
May be used to subdivide.

Enforcement Officers, Law  
SEE Law Enforcement Officers

Enforcement Organizations, Law  
SEE Law Enforcement Organizations

Enforcement, Law  
SEE Law Enforcement

Enrichment, Job  
SEE Job Enrichment

Entry, Lateral  
SEE Lateral Entry

Environment, Political  
SEE Political Environment

Equal Employment Opportunity  
NT Discrimination  
RT Age Discrimination

Equal Protection Clause  
BT Fourteenth amendment (U.S. Constitution)

Equipment, Communications  
SEE Communications Equipment

Equipment, Police  
SEE Police Equipment

Essays

Essential Public Services

Exclusive Unionization

Expenditures

Fact Finders

Fact Finding  
BT Impasse Procedures



Factors

May be used to subdivide.

Family Income, Median

SEE Median Family Income

Federal

USED TO SUBDIVIDE Civil Service

Federal Courts

NT U.S. Supreme Court

Federal Government

RT Public Administration

RT U.S. Supreme Court

Fee, Bargaining

SEE Bargaining Fees

Female Police Organizations

Field

May be used to subdivide.

Field Interviews

SEE Interviews

Field Surveys

SEE Surveys

Final Offer Selection

SEE Final Offer Arbitration

Financial Management

RT Accountability

Financial Reports, Union

SEE Union Financial Reports

Finders, Fact

SEE Fact Finders

Findings, Fact

SEE Fact Finding

Firearm Allowances

Firearm Policies

Firearms

RT Police Weapons

Firearms Qualifications

BT Police Performance Standards

Firefighters

BT Public Safety Employees

USED FOR Firemen

Firemen

Use Firefighters

First Amendment (U.S. Constitution)

Fixing, Price

SEE Price Fixing

Flu, Blue

SEE Blue Flu

Force, Use of

SEE Use of Force

Forced Retirement

BT Retirement and Pensions

RT Early Retirement

Foreign Workers

Fourteenth Amendment (U.S. Constitution)

Fraternal Orders

SEE Police Organizations

Freezes, Hiring

SEE Hiring Freezes

Fringe Benefits

BT Benefits

NT Educational Assistance

NT Legal Protection Plans

NT Insurance Benefits

NT Retirement and Pensions

Goal and Objectives  
May be used to subdivide.

Goals, Organizational  
SEE Organizational Goals

Goals, Service  
SEE Service Goals

Governments, Citizen Services to Municipal  
SEE Citizen Services to Municipal Governments

Governments, Local  
SEE Local Governments

Governments, Municipal  
SEE Municipal Governments

Governments, State  
SEE State Governments

Grand Jury Investigations

Grievance Forms

Grievance Procedures

Grievances

Gross National Product

Groups, Special Interest  
SEE Special Interest Groups

Growth  
May be used to subdivide.

Growth Rate  
USED FOR Rate of Growth

Guard, National  
SEE National Gaurd

Guards  
RT Private Police

Guidelines  
May be used to subdivide.

Hairstyle Regulations  
BT Discipline Issues

Handbooks  
May be used to subdivide.

Handguns  
RT Police Weapons

Hartley Act, Taft-  
SEE Taft - Hartley Act

Health Insurance Benefits  
SEE Insurance Benefits

Hiring  
NT Lateral Entry

Hiring Freezes

History  
May be used to Subdivide.  
USED TO SUBDIVIDE Police Unions

Hospitalizations Plans  
SEE Insurance Benefits

Image, Public  
SEE Public Image

Impact  
SEE Effects

Impasse Procedures  
NT Fact Finding  
NT Mediation  
USED FOR Bargaining Impasse Procedures

Incentive Pay  
SEE Incentive Systems

Incentive Systems

Income, Median Annual  
SEE Median Annual Income

Income, Median Family  
SEE Median Family Income

Increases  
May be used to subdivide.

Indexes

Industrial Democracy

Industrial Relations

Industrial Relations Courts

Industrialization

Inertia

Inflation

Inflationary Impact  
May be used to subdivide.

Influences  
May be used to subdivide.

Influences, Political  
SEE Political Influence

Influences, Union  
SEE Union Influences

Information Retrieval Systems

Information Sources

Information Systems

Information, Budget  
SEE Budget Information

Instructional Materials

Insubordination

Insurance Benefits  
BT Benefits  
BT Fringe Benefits  
NT Dental Insurance  
NT Disability Insurance

USED FOR Health Insurance Benefits

Insurance, Dental  
SEE Dental Insurance

Insurance, Disability  
SEE Disability Insurance

Interest Groups, Special  
SEE Special Interest Groups

Internal  
May be used to subdivide.

Internal Affairs Divisions

Internal Affairs, Police  
SEE Police Internal Affairs

Internal Investigations, Police  
SEE Police Internal Investigations

Interstate Agreements

Interviews

Investigation, Accident  
SEE Accident Investigation

Investigation, Traffic Accident  
SEE Traffic Accident Investigation

Investigations, Grand Jury  
SEE Grand Jury Investigations

Investigations, Police Internal  
SEE Police Internal Investigations

Involuntary Retirement  
SEE Forced Retirement

Issues, Discipline  
SEE Discipline Issues

Jersey, New  
SEE New Jersey



Job Actions  
RT Blue Flu  
RT Lockouts  
RT Strikes

Job Attitudes  
SEE Work Attitudes

Job Classification  
USED FOR Position Classification

Job Enrichment

Job Satisfaction

Joining Union, Reasons for  
SEE Reasons for Joining Unions

Judicial Decisions  
RT U.S. Supreme Court  
USED FOR Court Decisions

Jurisdictions

Jury Investigations, Grand  
SEE Grand Jury Investigations

Labor Contracts

Labor Costs

Labor Disputes

Labor Economics

Labor Laws

Labor Legislation

Labor Movement

Labor Negotiations

Labor Policies

Labor Practices, Discriminatory  
SEE Discriminatory Labor Practices

Labor Practices, Unfair  
SEE Unfair Labor Practices

Labor Projections

Labor Relations  
RT Arbitration  
RT Negotiation  
RT Strikes  
RT Unions

Labor Relations Legislation  
USED FOR National Labor Relations Legislation

Labor Tactics

Labor Union Movement  
SEE Labor Movement

Labor Unions  
SEE Unions

Labor-Management Relations

Language, Contract  
SEE Contract Language

Lateral Entry  
BT Hiring

Law

Law Enforcement

Law Enforcement Officers

Law Enforcement Organizations

Law, Constitutional  
SEE Constitutional Law

Laws, Civil Service  
SEE Civil Service Laws

Laws, Minimum Wage  
SEE Minimum Wage Laws

Laws, Statutes, Etc.  
May be used to subdivide

Layoff Procedures

Layoffs

Leadership, Union  
SEE Union Leadership

Legal Analyses, Comparative  
SEE Comparative Legal Analyses

Legal Precedents

Legal Protection Plans  
BT Fringe Benefits

Legislated Arbitration  
RT Mandatory Arbitration

Legislation, Labor Relations  
SEE Labor Relations Legislation

Legislation, State  
SEE State Legislation

Liability, Civil  
SEE Civil Liability

Literature

Literature Searches

Litigation

Lobbies and Lovvying

Lobbying, Lobbies and  
SEE Lobbies and Lobbying

Local Governments  
RT Civil Service  
RT Municipal Governments  
RT Public Administration  
USE FOR County Governments

Lockouts  
RT Job Actions  
RT Strikes

Longevity Pay  
BT Salaries and Wages

Loyalty

Maker, Policy  
SEE Police Makers

Management  
RT Public Administration

Management and Administrative Education  
USED FOR Administrative Education

Management Personnel  
NT Supervisory Personnel

Management Relations, Union-  
SEE Union- Management Relations

Management Rights Clauses

Management, Participative  
SEE Participative Management

Management, Public  
SEE Public Management

Management, Strategic  
SEE Strategic Management

Management, Traffic Accident  
SEE Traffic Accident Management

Management-labor Relations  
SEE Labor-Management Relations

Managers

Managers, City  
SEE City Managers

Managers, Municipal  
SEE Municipal Managers

Managers, Public  
SEE Public Managers

Mandatory Arbitration  
RT Legislated Arbitration  
USED FOR Compulsory Arbitration

Manpower Deployment

Manpower Problems

Measures, Police Performance  
SEE Police Performance Measures

Mechanization

Media, News  
SEE News Media

Median Annual Income

Median Family Income

Mediation  
BT Impasse Procedures

Mediation/Arbitration

Mediators/Arbitrators

Meetings, Closed  
SEE Closed Meetings

Meetings, Open  
SEE Open Meetings

Members, Union  
SEE Union Members

Membership

Membership, Union  
SEE Union Membership

Memoranda

Merit Ratings

Merit Systems  
USED TO SUBDIVIDE Civil Service

Mileage Pay  
BT Salaries and Wages

Militancy, Police  
SEE Police Militancy

Military-Type Ranks  
BT Police Ranks

Minimum Wage Laws

Minorities  
NT Discrimination

Minority Employment

Minority Police Officers

Misconduct, Police  
SEE Police Misconduct

Models, Theoretical  
SEE Theoretical Models



Monopoly Capitalism

Monopsony Power

Moonlighting  
SEE Outside Employment

Morale  
RT Personnel Discontent

Motivation

Multilateral  
USED TO SUBDIVIDE Collective Bargaining

Multilateral Bargaining

Municipal

Municipal Budgets  
SEE Budgets and Budgeting - Municipal

Municipal Employees  
BT Public Employees

Municipal Governments  
NT City Councils  
RT Local Governments  
USED FOR City Governments

Municipal Governments, Citizen Services to  
SEE Citizen Services to Municipal Governments

Municipal Management  
USE FOR City Managers

Municipal Police  
USE FOR City Police

Municipal Managers  
SEE City Managers

National Labor Relations Legislation  
SEE Labor Relations Legislation

National Product, Gross  
SEE Gross National Product

National Reporting Services

Negotiation  
NT Contract Negotiation  
RT Arbitratio  
RT Collective Bargaining  
RT Strikes  
RT Unions  
USED FOR Collective Negotiation

News Media

No Confidence Votes

No-Strike Clauses

Nonagricultural Workers

Off-Duty Offenses  
BT Off-Duty Police Behavior  
RT Abuse of Authority

Off-Duty Police Behavior  
NT Off-Duty Offenses  
RT Police Misconduct

Offenders

Offenses, Off-Duty  
SEE Off-Duty Offenses

Offenses, On-Duty  
SEE On-Duty Offenses

Officers, Command  
SEE Command Officers

Officers, Law Enforcement  
SEE Law Enforcement Officers

Officers, Minority Police  
SEE Minority Police Officers

Officers, Sworn  
SEE Sworn Officers

Officers, Sworn Police  
SEE Sworn Police Officers

Officers, Uniformed Police  
SEE Uniformed police

Officials, Police Union  
SEE Police Union Officials

Officials, Union  
SEE Union Officials

Ombudsmen  
RT Abuse of Authority

On-Duty, Offenses  
RT Abuse of Authority  
RT Police Misconduct

1st Amendment  
SEE First Amendment (U.S. Constitution)

14th Amendment  
SEE Fourteenth Amendment (U.S. Constitution)

Open Meetings

Open Shop

Opportunities  
May be used to subdivide.

Opportunities, Advancement  
SEE Advancement Opportunities

Organization

Organizational Goals

Organizations

Organizations, Black Police  
SEE Black Police Organizations

Organizations, Female Police  
SEE Female Police National Guard

Organizations, Law Enforcement  
SEE Law Enforcement Organizations

Organizations, Police  
SEE Police Organizations

Organized Labor  
SEE Labor Movement

Out-Of-Grade Work

Outside Employment  
USED FOR Moonlighting

Participative Management  
Paternalism  
Patrol Duty  
Patrol Workloads  
    BT Police Performance Measures  
Patrolmen's Associations  
    SEE Police Organizations  
Patrols, Preventive  
    SEE Preventive Patrols  
Pay Increases  
    SEE Salaries and Wages  
Pay Scales  
    SEE Salaries and Wages  
Pay, Court Time  
    SEE Court Time Pay  
Pay, Longevity  
    SEE Longevity Pay  
Pay, Overtime  
    SEE Overtime Pay  
Pay, Shift Differential  
    SEE Shift Differential Pay  
Pay, Starting  
    SEE Starting Pay  
Pensions  
Pensions and Retirement  
    SEE Retirement and Pensions  
Performance Appraisal Systems - Public Sector  
Performance Appraisals

Performance Measures, Police  
    SEE Police Performance Measures  
Performance Requirements  
    RT Employment  
    RT Personnel Administration  
    RT Personnel Evaluation  
    RT Personnel Selection  
    USED FOR Job Performance Requirements  
Performance Standards  
    NT Police Performance Standards  
    RT Productivity  
Perjury  
Personalities, Police  
    SEE Police Personalities  
Personnel  
    USED FOR Employees  
Personnel Administration  
    RT Employee Dismissals  
    RT Employee Grievances  
    RT Fringe Benefits  
    RT Hiring  
    RT Performance Requirements  
    RT Personnel Evaluations  
    RT Personnel Selection  
    RT Retirement and Pensions  
    RT Transfer  
Personnel Deployment  
    SEE Manpower Deployment  
Personnel Discontent  
    RT Morale  
Personnel Evaluations  
    RT Performance Requirements  
    RT Personnel Administration  
    USED FOR Employee Evaluations  
Personnel Identification  
Personnel Identification Systems  
    USED FOR Access Control Systems

Personnel Management  
SEE Personnel Administration

Personnel Planning

Personnel Policies

Personnel Selection  
RT Performance Requirements

Personnel, Management  
SEE Management Personnel

Personnel, Public  
SEE Public Personnel

Personnel, Supervisory  
SEE Supervisory Personnel

Petitions

Physical Qualifications  
BT Police Performance Standards

Picketing

Planning  
NT Program Budget Planning  
USED FOR Administrative Planning

Police  
BT Public Safety Employees  
NT Policemen  
NT Policewomen  
NT Traffic Officers  
USED FOR Law Enforcement Officers

Police Accountability  
BT Accountability  
RT Civilian Accountability

Police Activism  
RT Police Militancy

Police Administration  
SEE Management

Police Administrative Services Units  
SEE Police Staff Services Units

Police Administrators

Police Agencies  
SEE Police Departments

Police Associations  
SEE Police Organizations

Police Attitudes  
BT Attitudes

Police Behavior, Off-Duty  
SEE Off-Duty Police Behavior

Police Brutality  
RT Abuse of Authority

Police Command Officers  
SEE Command Officers

Police Commissioners

Police Corruption  
RT Abuse of Authority

Police Departments  
USED FOR Police Agencies

Police Employee Organizations  
SEE Police Organizations

Police Employees, Civilian  
SEE Civilian Police Employees

Police Equipment  
NT Police Weapons

Police Internal Affairs  
RT Abuse of Authority

Police Internal Investigations  
RT Abuse of Authority  
RT Police Trial Boards

Police Militancy  
RT Police Activism

Police Militance  
USED FOR Blue Power

Police Misconduct  
RT Abuse of Authority  
RT Off-Duty Offenses  
RT Off-Duty Police Behavior  
RT On-Duty Police Behavior  
RT Police Reprimands

Police Officers, Minority  
SEE Minority Police Officers

Police Officers, Sworn  
SEE Sworn Police Officers

Police Officers, Uniformed  
SEE Uniformed Police Officers

Police Organizations  
NT Police Unions  
USED FOR Fraternal Orders  
USED FOR Patrolmen's Associations  
USED FOR Police Associations  
USED FOR Police Employee Organizations

Police Organizations, Black  
SEE Black Police Organizations

Police Organizations, Female  
SEE Female Police Organizations

Police Performance Measures  
SEE Police Performance Standards

Police Performance Standards  
NT Driving Skills  
NT Educational Qualifications  
NT Firearms Qualifications  
NT Patrol Workloads  
NT Physical Qualifications  
NT Preventive Patrols  
NT Response Times

Police Personalities

Police Programs, Auxiliary  
SEE Auxiliary Police Programs

Police Ranks  
NT Military-Type Ranks

Police Rebellion

Police Reprimands  
RT Abuse of Authority  
RT Police Misconduct

Police Staff

Police Trial Boards  
RT Abuse of Authority  
RT Police Internal Investigations

Police Union Officials

Police Unions  
BT Police Organizations

Police Unions - History

Police Unions - Statistics

Police Weapons  
BT Police Equipment  
RT Firearms  
RT Handguns

Police, Auxiliary  
SEE Auxiliary Police

Police, Municipal  
SEE Municipal Police

Police, Private  
SEE Private Police

Police, State  
SEE State Police

Police-Community Relations  
SEE Community-Police Relations

Policemen  
BT Police

Policewomen  
BT Police

Policies  
May be used to subdivide..

Policy Makers

Policy, Public  
SEE Public Policy

Political Environment

Political Influence

Political Systems

Pollution

Polygraph Tests

Positions Classification  
SEE Job Classification

Power, Monopsony  
SEE Monopsony Power

Practices, Discriminatory Labor  
SEE Discriminatory Labor Practices

Precedents, Legal  
SEE Legal Precedents

Prejudice

Prevention  
May be used to subdivide.

Prevention, Strike  
SEE Strike Prevention

Preventive Patrols  
BT Police Performance Measures

Price Controls  
SEE Wage and Price Controls

Price Fixing

Price Supports

Private Crime Control - Development

Private Police  
RT Gaurds

Private Police Services - Development

Private Sector

Probation  
BT Discipline Procedures

Problems

Problems, Manpower.  
SEE Manpower Problems

Problems, Social  
SEE Social Problems

Procedures  
May be used to subdivide.

Procedures, Citizen Complaint  
SEE Citizen Complaint Procedures

Procedures, Civil Service  
SEE Civil Service Procedures

Procedures, Disciplinary Procedures  
SEE Discipline Procedures

Procedures, Discipline  
SEE Discipline Procedures

Procedures, Due Process  
SEE Due Process Procedures

Procedures, Grievance  
SEE Grievance Procedures



Procedures, Impasse  
SEE Impasse Procedures

Process, Due  
SEE Due Process Procedures

Product, Gross National  
SEE Gross National Product

Productivity  
RT Performance Standards

Productivity Bargaining

Productivity Programs

Professionalism  
May be used to subdivide.

Professionalization

Professionals, Salaried  
SEE Salaried Professionals

Profiles  
May be used to subdivide.

Program Budget Planning  
BT Budgets and Budgeting  
BT Planning

Programs  
May be used to subdivide.

Programs, Auxiliary Police  
SEE Auxiliary Police Programs

Programs, Productivity  
SEE Productivity Programs

Projections

Promotions  
RT Advancement Opportunities

Proper Cause  
SEE Just or Proper Cause

Protective Service Workers  
SEE Firefighters  
SEE Police

Psychological Stress  
SEE Stress (Psychological)

Psychology, Social  
SEE Social Psychology

Public Administration  
RT Civil Service  
RT Federal Government  
RT Local Governments  
RT Management  
RT State Governments

Public Agencies

Public Assistance Benefits  
BT Benefits  
NT Unemployment Compensation

Public Attitudes  
BT Attitudes

Public Decision Making

Public Employees  
NT Municipal Employees  
RT Civil Service  
USED TO SUBDIVIDE Layoffs

Public Employees - Unionization

Public Employees - Women

Public Employers

Public Image

Public Management

Public Managers

Public Opinion

Public Personnel

Public Policy

Public Relations

Public Safety Employees

NT Firefighters

NT Police

Public Sector

USED TO SUBDIVIDE Performance Appraisal

Public Sector Unions

Public Services

Public Services, Essential

SEE Essential Public Services

Public Welfare

Qualifications, Educational

SEE Educational Qualifications

Qualifications, Firearms

SEE Firearms Qualifications

Quo Doctrine, Status

SEE Status Quo Doctrine

Race

Race Discrimination

BT Discrimination

RT Reverse Discrimination

Rank Differential Systems

Ranks, Military-Type

SEE Military-Type Ranks

Ranks, Police

SEE Police Ranks

Rate of Growth

SEE Growth Rate

Rate, Crime

SEE Crime Rate

Rates, Turnover

SEE Turnover Rates

Ratings, Merit

SEE Merit Ratings

Reasons for Joining Unions

Rebellion, Police

SEE Police Rebellion

Recruitment

RT Hiring

Referenda

Reform

USED TO SUBDIVIDE Civil Service

Reforms

Reforms, Disciplinary  
SEE Disciplinary Reforms

Reforms, Tax  
SEE Tax Reforms

Regulations  
May be used to subdivide/

Regulations, Civil Service  
SEE Civil Service Regulations

Regulations, Hairstyle  
SEE Hairstyle Regulations

Relations Legislation, Labor  
SEE Labor Relations Legislation

Relationshop  
May be used to subdivide.

Relations, Community  
SEE Community Relations

Relations, Community-Police  
SEE Community-Police Relations

Prlations, Public  
SEE Public Relations

Relations, Union - Management  
SEE Union - Management Relations

Remote Terminals  
SEE Terminals

Reporting Services, National  
SEE National Reporting Services

Reports, Union Financial  
SEE Union Financial Reports

Reprimands, Police  
SEE Police Reprimands

Requirements  
May be used to subdivide.

Requirements, Performance  
SEE Performance Requirements

Requirements, Residence  
SEE Residence Requirements

Requirements, Workload  
SEE Workload Requirements

Research  
May be used to subdivide.

Residence Requirements

Resolution, Conflict  
SEE Conflict Resolution

Response Times  
BT Police Performance Measures

Responsibilities  
May be used to subdivide.

Responsibility, Criminal  
SEE Criminal Responsibility

Retirement and Pensions  
BT Fringe Benefits  
NT Early Retirement  
NT Forced Retirement  
RT Employment  
RT Personnel Administration  
RT Senior Adults

Retrieval Systems, Information  
SEE Information Retrieval Systems

Retroactive Pay

Reverse Discrimination  
BT Discrimination  
RT Race Discrimination  
RT Sex Discrimination

Review Boards, Civilian  
SEE Civilian Review Boards

Right to Strike

Rights  
May be used to subdivide.

Rights, Civil  
SEE Civil Rights

Rights, Management  
SEE Management Rights Clauses

Role Type, Social ;  
SEE Social Role Type

Roles

Roll Calls

Rules  
May be used to subdivide.

Safety Employees, Public  
SEE Public Safety Employees

Salaried Professionals

Salaries  
May be used to subdivide.

Salaries and Wages  
NT Bonuses  
NT Court Time Pay  
NT Longevity Pay  
NT Mileage Pay  
NT Overtime Pay  
NT Starting Pay  
NT Uniform Allowances  
NT Shift Differential Pay  
USED FOR Pay Increases  
USED FOR Pay Scales

Samples  
May be used to subdivide.

Sanitation Department

Schedules and Scheduling

Scholars

Sector Bargaining

Sector Unions, Public  
SEE Public Sector Unions

Sector, Private  
SEE Private Sector

Sector, Public  
SEE Public Sector

Selection, Personnel  
SEE Personnel Selection

Senior Adults  
RT Age Discrimination  
RT Retirement and Pensions

Seniority

Service Employees, Civil  
SEE Civil Service Employees

Service Goals

Service Laws, Civil  
SEE Civil Service Laws

Service Procedures, Civil  
SEE Civil Service Procedures

Service Regulations, Civil  
SEE Civil Service Regulations

Service, Civil  
SEE Civil Service

Services to Municipal Governments, Citizen  
SEE Citizen Services to Municipal Governments

Services, Essential Public  
SEE Essential Public Services

Services, National Reporting  
SEE National Reporting Services

Services, Public  
SEE Public Services

Settlements, Collective Bargaining  
SEE Collective Bargaining Settlements

Sex Discrimination  
BT Attitudes  
BT Discrimination  
RT Reverse Discrimination

Shift Differential Pay  
BT Salaries and Wages

Shop, Open  
SEE Open Shop

Shops, Agency  
SEE Agency Shops

Sick-Out Campaign  
SEE Blue Flu

Skills  
May be used to subdivide.

Skills, Driving  
SEE Driving Skills

Slowdowns

Slowdowns, Work  
SEE Work Slowdowns

Social Classes

Social Problems

Social Psychology

Social Role Type

Social Status

Sources, Information  
SEE Information Sources

Special Interest Groups

Spoils Systems

Spoils Systems  
RT Civil Service

Staff, Police  
SEE Police Staff

Standards

Standards, Performance  
SEE Performance Standards

Starting Pay  
BT Salaries and Wages

State  
USED TO SUBDIVIDE Civil Service

State Government  
RT Public Administration

State Governments

State Legislation

State Police

States, Middle Atlantic  
SEE Middle Atlantic States

States, United  
SEE United States

Statistics  
May be used as a general subdivision.  
USED TO SUBDIVIDE Police Unions.

Status Quo Doctrine

Status, Social  
SEE Social Status

Statutes  
SEE Laws, Statutes, etc.

Strategic Management

Strategies  
May be used to subdivide.

Strategy, Budgeting  
SEE Budgeting Strategy

Stress (Psychological)

Strike Breakers

Strike Prevention

Strike, Right to  
SEE Right to Strike

Strikes  
NT Wildcat Strikes  
RT Arbitration  
RT Job Action  
RT Labor Relations  
RT Lockouts

RT Negotiation  
RT Turnover Rates  
RT Unions  
RT Work Attitudes  
USE FOR Work Strikes  
USED FOR Work Stoppages

Strikes, Wildcat  
SEE Wildcat Strikes

Structure

Structure, Bureaucratic  
SEE Bureaucratic Structure

Studies  
May be used to subdivide.  
NT Case Studies

Studies, Case  
SEE Case Studies

Study Group Reports  
May be used to subdivide.

Subcontracts

Sunbelt  
May be used to subdivide.

Sunshine Bargaining

Supervisory Personnel  
BT Management Personnel  
NT Command Officers

Supports, Price  
SEE Price Supports

Supreme Court Decisions  
May be used to subdivide.

Supreme Court, U.S.  
SEE U.S. Supreme Court

Suspensions  
RT Employee Dismissals



Suspensions

RT Discipline Procedures  
RT Probation

Surveys

May be used to subdivide.

Sworn Police Officers

System, Court

SEE Court System

Systems, Benefits

SEE Benefits Systems

Systems, Information

SEE Information Systems

Systems, Information Retrieval

SEE Information Retrieval Systems

Systems, Merit

SEE Merit Systems

Systems, Political

SEE Political Systems

Systems, Rank Differential

SEE Rank Differential Systems

Tactics

May be used to subdivide.

Tactics, Labor

SEE Labor Tactics

Taft - Hartley Act

Tax Credits

Tax Reforms

Tax Revolt

Taxes

Teachers

Tenure

Terminations

SEE Employee Dismissals

Terms of Employment

Theoretical Models

Time Pay, Court

SEE Court Time Pay

Time Compensatory

SEE Compensatory Time

Times, Response

SEE Response Times

Town Governments

Towns, Cities and

SEE Cities and Towns

Township Police

SEE Municipal Police

Traffic Citations

Traffic Directors

BT Traffic Officers

Traffic Officers  
BT Police  
NT Traffic Directors

Trainings  
May be used to subdivide.  
RT Accreditation

Transfers  
RT Personnel Administration

Transportation

Trends  
May be used to subdivide.

Trial Boards, Police  
SEE Police Trial Boards

Turnover Rates  
RT Employee Dismissals  
RT Employment  
RT Personnel Administration  
RT Strikes  
RT Work Attitudes  
USE FOR Labor Turnover Rates

Type, Social Role  
SEE Social Role Type

U. S. Civil Service Commission

U. S. Constitution  
Used to modify.

U. S. Supreme Court  
BT Court System  
BT Federal Courts  
RT Federal Government  
RT Judicial Decisions  
USE FOR Supreme Court of the United States

Unemployment

Unemployment Compensation  
BT Public Assistance Benefits

Unfair Labor Practices

Uniform Allowances  
BT Salaries and Wages  
USED FOR Clothing Allowances

Uniformed Police Officers

Union Dues

Union Elections

Union Financial Reports

Union Influences

Union Leadership

Union Members

Union Membership

Union officials

Union Officials, Police  
SEE Police Union Officials

Union - Management Relations

Unionism

Unionization  
USED TO SUBDIVIDE Public Employees

Unions  
NT Police Unions  
RT Arbitration  
RT Labor Relations  
RT Negotiation  
RT Strikes  
RT Work Slowdowns  
USED FOR Labor Unions

Unions, Police  
SEE Police Unions

Unions, Public Sector  
SEE Public Sector Unions

Unions, Reason for Joining  
SEE Reasons for Joing Unions

Unit Costs

Units, Detective  
SEE Detective Units

Urban Police  
SEE Municipal Police

Use of Force

Vacations  
BT Benefits

Veterans

Votes, No Confidence  
SEE No Confidence Votes

Wage Control

Wage Laws, Minimum  
SEE Minimum Wage Laws

Wage Parity

Wage Parity - Police and Firefighters

Wages  
SEE Salaries and Wages

Wages, Salaries and  
SEE Salaries and Wages

Weapons, Police  
SEE Police Weapons

Welfare, Public  
SEE Public Welfare

White Collar Crimes  
RT Abuse of Authority

Wildcat Strikes  
BT Strikes

Wives, Battered  
SEE Battered Wives

Women  
USED TO SUBDIVIDE Public Employees

Work Attitudes  
RT Turnover Rates  
RT Strikes  
USED FOR Job Attitudes

Work Preservation Doctrine

Work Slowdowns  
RT Blue Flu  
RT Unions

Work Stoppage  
SEE Strike

Work, Out-of-Grade Work

Worker Evaluation  
SEE Personnel Evaluation

Worker Participation

Workers  
SEE Personnel

Workers, Community  
SEE Community Workers

Workers, Nonagricultural  
SEE Nonagricultural Workers

Working Conditions

Workload Requirements

Workloads, Patrol  
SEE Patrol Workloads

Workshops

SECTION II  
PARAGRAPH LABELS SHORT FORM

PARAGRAPH LABELS SHORT FORM

COMMON PARAGRAPH LABELS

<u>ITEM NUMBER</u>	<u>PARAGRAPH LABEL</u>	<u>CONTENT OF PARAGRAPH</u>	<u>USER FUNCTION</u>
1.	SQ	Sequence Code	Display
2.	AD	Add Date	Limit
3.	CD	Change Date	Limit
4.	AN	Accession Number	Search/Limit
5.	RT	Record Type	Search/Limit
6.	CH	Clearinghouse Accession Number	Search/Limit
7.	PT	Publication Type	Search
8.	PD	Publication Date	Limit
9.	TD	Termination Date	Limit

BIBLIOGRAPHIC

<u>ITEM NUMBER</u>	<u>PARAGRAPH LABEL</u>	<u>CONTENT OF PARAGRAPH</u>	<u>USER FUNCTION</u>
10.	TI	Title	Search
11.	AU	Author	Search
12.	IC	Institute Code	Display
13.	SA	Sponsoring Agency	Display
14.	DE	Descriptors	Search
15.	ID	Identifiers	Search
16.	PR	Price of Document.	Display
17.	DN	Descriptive Note	Display
18.	IS	Issue Number	Display
19.	AB	Abstract	Search
20.	RP	Report Number	Display
21.	CO	Contract Number	Display
22.	GN	Grant Number	Display
23.	PN	Project Number	Display
24.	AV	Availability	Display
25.	JC	Journal Citation	Display
26.	IN	Institution Name	Display
27.	SN	Sponsoring Agency Name	Display
28.	AT	Annotation	Search
29.	MI	MARC Indicators	Display
30.	CP	Copyright Number	Display
31.	GA	Geographical Area	Search
32.	KN	Knowledge Numbers	Display

<u>ITEM NUMBER</u>	<u>PARAGRAPH LABEL</u>	<u>CONTENT OF PARAGRAPH</u>	<u>USER FUNCTION</u>
33.	UT	Uniform Title	Display
34.	RO	Romanized Title	Display
35.	TT	Translated Title	Display
36.	ES	Addition Statement	Display

LEGAL REFERENCE

<u>ITEM NUMBER</u>	<u>PARAGRAPH LABEL</u>	<u>CONTENT OF PARAGRAPH</u>	<u>USER FUNCTION</u>
37.	LO	Location	Search
38.	TI	Name of State	Search
39.	STS	State Summary of Public Employee Bargaining Legal Information	Search
40.	SRG	State Statutes and Regulations	Search
41.	SCV	State Coverage	Search
42.	SUR	State Union Recognition- Elections	Search
43.	SBU	State Bargaining Units	Search
44.	SBG	State Bargaining or Meet to Confer	Search
45.	SB3	State Bargaining Subjects	Search
46.	SBN	State Bargaining Negotiations	Search
47.	SMA	State Mediation-Arbitration	Search
48.	SWC	State Working Conditions: Grievance-Awards	Search
49.	SUS	State Union Security	Search
50.	SUP	State Unfair Practices Employer-Union	Search
51.	SSP	State Strikes-Picketing	Search
52.	SET	State Enforcement Tools	Search
53.	SFD	Other Devices with Possible Impact	Search

CONTRACT

<u>ITEM NUMBER</u>	<u>PARAGRAPH LABEL</u>	<u>CONTENT OF PARAGRAPH</u>	<u>USER FUNCTION</u>
54.	TI	Title of Agency Information	Search
55.	LO	Location	Search
56.	LR	LEAA Region	Search
57.	AT	Annotation	Search
58.	AXB	Type of Agreement	Search
59.	BX	Bargaining Unit Name	Search/Limit
60.	LA	Length of Agreement	Search/Limit
61.	PA	Purpose of Agreement (contract provisions for:)	Search
62.	RL	Recognition of Labor Organization (contract provisions for:)	Search
63.	US	Union Security (contract provisions for:)	Search
64.	BD	Bargaining Unit Definition (contract provisions for:)	Search
65.	DI	Pledge Against Discrimination (contract provisions for:)	Search
66.	MR	Management Rights (contract provisions for:)	Search
67.	IR	Individual Rights of the Members of the Bargaining Unit (contract provisions for:)	Search
68.	UR	Union/Association Rights (contract provisions for:)	Search
69.	SU	Conduct Toward Superiors (contract provisions for:)	Search
70.	UD	Union Dues (contract provisions for:)	Search



ITEM NUMBER	PARAGRAPH LABEL	CONTENT OF PARAGRAPH	USER FUNCTION
71.	UC	Dues Checkoff (contract provisions for:)	Search
72.	HH	Hold Harmless (contract provisions for:)	Search
73.	RR	Departmental Rules and Regulations (contract provisions for:)	Search
74.	IA	Disciplinary Procedure/ Internal Affairs Procedure (contract provisions for:)	Search
75.	FX	Personnel Rile Review (contract provisions for:)	Search
76.	BR	Police Officer's Bill of Rights (contract provisions for:)	Search
77.	GR	Grievances (contract provisions for:)	Search
78.	PB	Probation (contract provisions for:)	Search
79.	CA	Uniforms and Clothing Allow- ances (contract provisions for:)	Search
80.	EQ	Equipment (contract provisions for:)	Search
81.	PV	Police Vehicles (contract provisions for:)	Search
82.	HW	Hours of Work (contract provisions for:)	Search
83.	SS	Schedules (contract provisions for:)	Search
84.	DA	Duty Assignments (contract provisions for:)	Search
85.	MP	Minimum Personnel (contract provisions for:)	Search
86.	WG	Wages/Salaries (contract provisions for:)	Search
87.	LV	Leave (contract provisions for:)	Search

ITEM NUMBER	PARAGRAPH LABEL	CONTENT OF PARAGRAPH	USER FUNCTION
88.	HO	Holidays (contract provisions for:)	Search
89.	TE	Training and Education (contract provisions for:)	Search
90.	RC	Roll Call (contract provisions for:)	Search
91.	RE	Retirement (contract provisions for:)	Search
92.	IX	Insurance (contract provisions for:)	Search
93.	PL	Productivity/Proficiency Levels (contract provisions for:)	Search
94.	PZ	Physical/Psychological Fitness (contract provisions for:)	Search
95.	NS	No-Strike (contract provisions for:)	Search
96.	BY	Secondary Boycotts (contract provisions for:)	Search
97.	EM	Secondary Employment (contract provisions for:)	Search
98.	GS	Grooming Standards (contract provisions for:)	Search
99.	HS	Health and Safety Standards (contract provisions for:)	Search
100.	EE	Damage to Personal Property of Employee (contract provisions for:)	Search
101.	ER	Damage to Property of Employer (contract provisions for:)	Search
102.	SR	Seniority (contract provisions for:)	Search
103.	LY	Layoffs/Recalls (contract provisions for:)	Search
104.	PX	Promotions (contract provisions for:)	Search

<u>ITEM NUMBER</u>	<u>PARAGRAPH LABEL</u>	<u>CONTENT OF PARAGRAPH</u>	<u>USER FUNCTION</u>
105.	TR	Transfers (contract provisions for:)	Search
106.	RQ	Residency Requirements/ Conditions (contract provisions for:)	Search
107.	BF	Maintenance of Benefits and Standards (contract provisions for:)	Search
108.	CM	Copies of Contract for Members of the Bargaining Unit (contract provisions for:)	Search
109.	LM	Labor Management Committee (contract provisions for:)	Search
110.	LC	Modifications to Labor Contract/Letters of Under- standing (contract provisions for:)	Search
111.	WN	Waiver of Further Negotiations (contract provisions for:)	Search
112.	SG	Savings Clause (contract provisions for:)	Search
113.	DV	Duration of Contract (contract provisions for:)	Search
114.	FU	Future Negotiations (contract provisions for:)	Search
115.	SX	Specific Clause Reopener (contract provisions for:)	Search
116.	AE	Automation Extension of Contract Beyond Original Termination Date Pending Negotiations (contract provisions for:)	Search
117.	EV	Periodic Performance Evaluation (contract provisions for:)	Search
118.	OB	Other Remunerative Fringe Benefits (contract provisions for:)	Search

<u>ITEM NUMBER</u>	<u>PARAGRAPH LABEL</u>	<u>CONTENT OF PARAGRAPH</u>	<u>USER FUNCTION</u>
119.	CW	Other Working Conditions (contract provisions for:)	Search
120.	OT	Other Clauses (contract provisions for:)	Search
121.	AXG	Wage Schedule (contract provisions for:)	Search
122.	AXH	Table of Contents or Index (contract)	Display
123.	AXI	Headings (contract provisions for:)	Display
124.	AXJ	Signature Page (contract)	Display
125.	AXN	Legislative Concern (contract provisions for:)	Search
126.	AXM	Agreement Statement (contract provisions for:)	Search
127.	AXL	Definition of Terms (contract provisions for:)	Search
128.	AXK	Termination/Demotion/ Suspension/Quitting (contract provisions for:)	Search

NON-CONTRACT BENEFITS

ITEM NUMBER	PARAGRAPH LABEL	CONTENT OF PARAGRAPH	USER FUNCTION
129.	TI	Title of Agency Information	Search
130.	LO	Location	Search
131.	LR	LEAA Region	Search
132.	AT	Annotation	Search
133.	NWS	Non-Contract Wage Schedule	Search
134.	NLP	Non-Contract Longevity Pay	Search
135.	NCP	Non-Contract College/ Educational Pay	Search
136.	NHP	Non-Contract Hazard Pay	Search
137.	NSP	Non-Contract Specialty Pay	Search
138.	NOP	Non-Contract Other Pay	Search
139.	NSL	Non-Contract Sick Leave	Search
140.	NVL	Non-Contract Vacation Leave	Search
141.	NHL	Non-Contract Holiday Leave	Search
142.	NPL	Non-Contract Personal Leave	Search

DEMOGRAPHIC

ITEM NUMBER	PARAGRAPH LABEL	CONTENT OF PARAGRAPH	USER FUNCTION
143.	LO	Name of Jurisdiction	Search
144.	LR	LEAA Region	Search
145.	PG	Population Group	Search/Limit
146.	AT	Annotation	Search
<u>AGRICULTURE, 1974</u>			
147.	UJ	Total Farms	Search/Limit
148.	UK	Percent Change in Farms, 1969-1974	Search/Limit
<u>Farm Operators</u>			
149.	UL	Percent Residing on Farm Operated	Search/Limit
150.	UN	Percent Working 100 or More Days Off Farm	Search/Limit
151.	UO	Total Acreage in Farms (\$000)	Search/Limit
152.	UQ	Percent Change in Acreage, 1969-1974	Search/Limit
153.	UU	Percent in Farms of Total Land	Search/Limit
154.	UV	Total Crop Land (\$000)	Search/Limit
155.	UW	Percent Harvested	Search/Limit
<u>Value of Land and Buildings</u>			
156.	UX	Average Value Per Farm (\$000)	Search/Limit
157.	UY	Average Value Per Acre	Search/Limit
<u>Size of Farm</u>			
158.	UZ	Average Size of Farms (acres)	Search/Limit
159.	VB	Farms under 10 Acres	Search/Limit
160.	VC	Farms Under 180 Acres	Search/Limit

ITEM NUMBER	PARAGRAPH LABEL	CONTENT OF PARAGRAPH	USER FUNCTION
161.	VE	Farms under 1,000 Acres	Search/Limit
162.	VG	Farms with Sales of \$2,500 and Over	Search/Limit
163.	VI	Percent Operated by Corporations	Search/Limit
164.	VJ	Percent with Sales \$10,000-\$39,999	Search/Limit
165.	VK	Percent with Sales \$40,000 and Over	Search/Limit
166.	VN	Value of Farm Products Sold by Farms with Sales of \$2,500 and Over (\$mil)	Search/Limit
167.	VQ	Percent from Crops (including hay and nursery products)	Search/Limit
168.	VW	Percent from Dairy Products	Search/Limit
169.	VX	Percent from Livestock and Livestock Products	Search/Limit
170.	VY	Percent from Poultry and Poultry Products	Search/Limit
171.	VZ	Total Farm Production Expenses (\$mil)	Search/Limit
172.	WA	Farm Cash Wages Paid (hired labor) (\$mil)	Search/Limit
<u>BIRTHS, DEATHS, MARRIAGES AND DIVORCES</u>			
173.	BK	Number of Births - 1975	Search/Limit
174.	BL	Birth Rate Per 1000 Persons - 1975	Search/Limit
175.	BN	Number of Births - 1970	Search/Limit
176.	BO	Birth Rate per 1000 Persons - 1975	Search/Limit
177.	BP	Number of Deaths - 1975	Search/Limit
178.	BT	Death Rate per 1000 Persons - 1975	Search/Limit

ITEM NUMBER	PARAGRAPH LABEL	CONTENT OF PARAGRAPH	USER FUNCTION
179.	BV	Number of Deaths - 1970	Search/Limit
180.	BW	Death Rate per 1000 Persons - 1970	Search/Limit
181.	CF	Number of Marriages - 1975	Search/Limit
182.	CG	Marriage Rate per 1000 Persons - 1975	Search/Limit
183.	CJ	Marriage Rate per 1000 Persons - 1970	Search/Limit
184.	CK	Number of Divorces - 1975	Search/Limit
185.	CQ	Divorce Rate per 1000 Persons - 1975	Search/Limit
186.	CU	Divorce Rate per 1000 Persons - 1970	Search/Limit
187.	FI	Fertility Index	Search/Limit
<u>CIVILIAN LABOR FORCE 1970</u>			
188.	EG	Civilian Labor Force 16 Years Old and Over	Search/Limit
189.	EI	Total Employed	Search/Limit
190.	EH	Percent Unemployed of Total Civilian Labor Force	Search/Limit
191.	MW	Percentage of Married Women with Husband Present in Labor Force	Search/Limit
192.	MK	Percentage of Married Women with Husband Present and with Own Children in Labor Force	Search/Limit
193.	ML	Percentage of Males 16 and Older in Labor Force	Search/Limit
194.	LF	Percentage of Females 16 and Older in Labor Force	Search/Limit
195.	AEI	Percentage Females 16-17 in Labor Force	Search/Limit
196.	AEJ	Percentage Females 18-19 in Labor Force	Search/Limit

ITEM NUMBER	PARAGRAPH LABEL	CONTENT OF PARAGRAPH	USER FUNCTION
197.	AEL	Percentage Females 20-21 in Labor Force	Search/Limit
198.	AEM	Percentage Females 22-24 in Labor Force	Search/Limit
199.	AEN	Percentage Females 25-34 in Labor Force	Search/Limit
200.	AEO	Percentage Females 35-44 in Labor Force	Search/Limit
201.	AEP	Percentage Females 45-64 in Labor Force	Search/Limit
202.	AEQ	Percentage Females 65 and Older in Labor Force	Search/Limit
203.	AEA	Percentage Males 16-17 in Labor Force	Search/Limit
204.	AEB	Percentage Males 18-19 in Labor Force	Search/Limit
205.	AEC	Percentage Males 20-21 in Labor Force	Search/Limit
206.	AED	Percentage Males 22-24 in Labor Force	Search/Limit
207.	AEE	Percentage Males 25-34 in Labor Force	Search/Limit
208.	AEF	Percentage Males 35-44 in Labor Force	Search/Limit
209.	AEG	Percentage Males 45-64 in Labor Force	Search/Limit
210.	AEH	Percentage Males 65 and Older in Labor Force	Search/Limit
211.	TL	Total Employed, 16 Years and Older	Search/Limit
212.	FT	Number of Employed Who Worked 50-52 Weeks in Year Preceding Census	Search/Limit
213.	MN	Percent in Manufacturing	Search/Limit
214.	EJ	Percent in Wholesale & Retail Trade	Search/Limit

ITEM NUMBER	PARAGRAPH LABEL	CONTENT OF PARAGRAPH	USER FUNCTION
215.	GW	Percent in Government	Search/Limit
<u>CLIMATE DATA</u>			
216.	WB	Mean Temperature for January	Search/Limit
217.	WD	Mean Temperature for July	Search/Limit
218.	WE	Highest Recorded Temperature	Search/Limit
219.	WH	Lowest Recorded Temperature	Search/Limit
220.	WI	Mean Annual Precipitation	Search/Limit
221.	WQ	Mean Annual Percent Possible Sunshine	Search/Limit
222.	WT	Mean Annual Wind Velocity (mph)	Search/Limit
<u>CRIME 1975</u>			
223.	OK	All Serious Crimes Known to Police	Search/Limit
224.	LQ	Violent Crime	Search/Limit
225.	LU	Property Crime	Search/Limit
226.	LW	Rate of Crime per 100,000 Population	Search/Limit
<u>Selected Offenses - Violent Crimes</u>			
227.	MM	Murder - rate per 100,000 population	Search/Limit
228.	FR	Forcible Rape - rate per 100,000 population	Search/Limit
229.	RB	Robbery	Search/Limit
230.	LX	Robbery - rate per 100,000 population	Search/Limit
231.	AA	Aggravated Assault	Search/Limit
232.	LZ	Aggravated Assault - rate per 100,000 population	Search/Limit

ITEM NUMBER	PARAGRAPH LABEL	CONTENT OF PARAGRAPH	USER FUNCTION
<u>Selected Offenses - Property Crimes</u>			
233.	BU	Burglary - Breaking or Entering	Search/Limit
234.	MA	Burglary - Breaking or Entering - rate per 100,000	Search/Limit
235.	LT	Larceny - Theft - rate per 100,000	Search/Limit
236.	MV	Motor Vehicle Theft	Search/Limit
237.	MJ	Motor Vehicle Theft - rate per 100,000	Search/Limit
<u>Average Annual Change, Total Serious Crimes</u>			
238.	MQ	1970 - 1974	Search/Limit
239.	MS	1974 - 1975	Search/Limit
240.	LE	Police Officers (December 1975 for counties October 1975 for cities)	Search/Limit
<u>EDUCATION 1970</u>			
241.	DS	Persons 25 Years Old and Over	Search/Limit
242.	DW	Percent Who Completed Less Than 5 Years School	Search/Limit
243.	DY	Percent Who Completed 4 Years of High School or More	Search/Limit
244.	EA	Persons 3-34 Years Old Enrolled in Elementary and High School	Search/Limit
245.	EB	Percent Black 3-4 Years Old Enrolled in Elementary and High School	Search/Limit
246.	EC	Persons Enrolled in Public Schools - 1975	Search/Limit
247.	ED	Persons Enrolled in Public Schools - 1970	Search/Limit
248.	SC	Total School Enrollment, Ages 3 and Older	Search/Limit

ITEM NUMBER	PARAGRAPH LABEL	CONTENT OF PARAGRAPH	USER FUNCTION
249.	DO	Total Number of Males 16-21 Years Not Attending School	Search/Limit
250.	HG	Percentage of Males 16-21 Not High School Graduates	Search/Limit
251.	AIA	No School Years Completed by Males 25 Years and Older	Search/Limit
252.	AIB	1-4 Years of School Completed by Males 25 and Older	Search/Limit
253.	AIC	5-6 Years of School Completed by Males 25 and Older	Search/Limit
254.	AID	7 Years of School Completed by Males 25 and Older	Search/Limit
255.	AIE	8 Years of School Completed by Males 25 and Older	Search/Limit
256.	AIF	1-3 Years High School Completed by Males 25 and Older	Search/Limit
257.	AIG	4 Years High School Completed by Males 25 and Older	Search/Limit
258.	AIH	1-3 Years College Completed by Males 25 and Older	Search/Limit
259.	AIJ	4 Years College Completed by Males 25 and Older	Search/Limit
260.	AIM	5 Years or More of College Completed by Males 25 and Older	Search/Limit
261.	AIN	No School Years Completed by Females 25 Years and Older	Search/Limit
262.	AIO	1-4 Years of School Completed by Females 25 Years and Older	Search/Limit
263.	AIP	5-6 Years of School Completed by Females 25 Years and Older	Search/Limit
264.	AIQ	7 Years of School Completed by Females 25 and Older	Search/Limit
265.	AIR	8 Years of School Completed by Females 25 and Older	Search/Limit
266.	AIS	1-3 Years High School Completed by Females 25 and Older	Search/Limit



ITEM NUMBER	PARAGRAPH LABEL	CONTENT OF PARAGRAPH	USER FUNCTION
267.	AIT	4 Years High School Completed by Females 25 and Older	Search/Limit
268.	AIU	1-3 Years of College Completed by Females 25 and Older	Search/Limit
269.	AIV	4 Years College Completed by Females 25 and Older	Search/Limit
270.	AIW	5 or More Years College Completed by Females 25 and Older	Search/Limit
<u>ELECTIONS</u>			
271.	LB	Vote Case for President - 1976	Search/Limit
272.	LG	Percent for Leading Party of Total Vote	Search/Limit
273.	LH	Leading Party	Search/Limit
274.	LJ	Vote Case for President - 1972	Search/Limit
275.	LK	Percent for Leading Party of Total Vote	Search/Limit
276.	LL	Leading Party	Search/Limit
277.	LN	Citizens of Voting Age - 1972 (000)	Search/Limit
278.	LP	Percent of Eligible Persons Who Voted	Search/Limit
<u>EMPLOYMENT 1975</u> (Social Security Coverage)			
279.	EK	Total Employees (week including March 12)	Search/Limit
280.	EN	Percent in Manufacturing	Search/Limit
281.	ED	Percent Wholesale and Retail Trade	Search/Limit
282.	ET	Payroll (\$mil)	Search/Limit

ITEM NUMBER	PARAGRAPH LABEL	CONTENT OF PARAGRAPH	USER FUNCTION
<u>FAMILIES 1970</u> (000's)			
283.	FA	Total Families	Search/Limit
284.	FD	Total Families	Search/Limit
285.	FF	Black Families	Search/Limit
<u>GEOGRAPHY</u>			
286.	LD	Land Area in Square Miles	Search/Limit
<u>GOVERNMENT EMPLOYMENT</u>			
287.	KY	Local Government Employment - Full-time Equivalent	Search/Limit
288.	KS	Local Government Payroll (\$mil)	Search/Limit
289.	PJ	Local Government Payroll (\$000)	Search/Limit
290.	FM	Federal Government Employees - December 1975	Search/Limit
291.	CE	City (or County) Employees	Search/Limit
292.	MO	Number of Male Officers	Search/Limit
293.	FO	Number of Female Officers	Search/Limit
294.	MC	Number of Male Civilians in Law Enforcement	Search/Limit
295.	FC	Number of Female Civilians in Law Enforcement	Search/Limit
296.	BBA	Number of State Police Officers	Search/Limit
297.	BBB	Number of Civilians in State Police	Search/Limit
<u>HEALTH 1975</u>			
298.	CV	Number of Physicians	Search/Limit

ITEM NUMBER	PARAGRAPH LABEL	CONTENT OF PARAGRAPH	USER FUNCTION
299.	CZ	Physicians - rate per 100,000 persons	Search/Limit
300.	DZ	Number of Hospitals	Search/Limit
301.	DB	Number of Beds	Search/Limit
302.	DF	Bed rate per 100,000 persons	Search/Limit
303.	DG	Number of Admissions	Search/Limit

#### Short-term Hospitals

304.	DH	Number of Hospitals	Search/Limit
305.	DK	Number of Beds	Search/Limit
306.	DM	Bed rate per 100,000 persons	Search/Limit
307.	DQ	Hospital Admissions	Search/Limit

#### HOUSING 1970

308.	HN	Number of Households	Search/Limit
309.	HP	Number of Persons per Household	Search/Limit
310.	HB	Total Year-round Units (excludes vacant seasonal and migration units)	Search/Limit
311.	HC	Percent Change in Year-round Units 1960-1970	Search/Limit
312.	HD	Percent in One-unit Structures	Search/Limit
313.	HE	Percent in Structure Built in 1960 or Later	Search/Limit
314.	HJ	Occupied Housing Units	Search/Limit
315.	HK	Percent Owner Occupied	Search/Limit
316.	HL	Percent Black Occupied	Search/Limit
317.	HM	Percent Lacking Some or All Plumbing Facilities	Search/Limit
318.	HQ	Percent With 1.01 or More Persons Per Room	Search/Limit

ITEM NUMBER	PARAGRAPH LABEL	CONTENT OF PARAGRAPH	USER FUNCTION
319.	MH	Number of Inmates of Mental Hospitals	Search/Limit
320.	AH	Number of Inmates of Homes for the Aged	Search/Limit
321.	OI	Number of Inmates of Other Institutions	Search/Limit
322.	RH	Number Residing in Rooming Houses	Search/Limit
323.	BM	Number Residing in Military Barracks	Search/Limit
324.	CS	Number Residing in College Dormitories	Search/Limit
325.	OQ	Number in Other Group Quarters	Search/Limit
326.	HV	Median Value of Owner-occupied Single-family Units	Search/Limit
327.	HX	Median Gross Rent of Renter-occupied Units	Search/Limit
328.	HY	Index of Home Equipment	Search/Limit

#### New Private Housing Authorized by Building Permits (1975)

329.	HZ	Number of Units Authorized	Search/Limit
330.	IB	Percent in Single Unit Structures	Search/Limit
331.	IE	Percent in 2- and 4-unit Structures	Search/Limit
332.	IH	Percent in Structures with 5 or more Units	Search/Limit
333.	IJ	Permit Valuation (\$000)	Search/Limit

#### New Private Housing Authorized by Building Permits

334.	IK	Number of Unit Authorized	Search/Limit
335.	IL	Percent in Single-unit Structures	Search/Limit
336.	IO	Percent in 2- and 4-unit Structures	Search/Limit
337.	IQ	Percent in Structures with 5 or more Units	Search/Limit

ITEM NUMBER	PARAGRAPH LABEL	CONTENT OF PARAGRAPH	USER FUNCTION
338.	IU	Permit Valuation (\$000)	Search/Limit
<u>New Private Housing Units Authorized by Building Permits, 2-Year Period 1975-1976</u>			
339.	IV	Number of Units Authorized	Search/Limit
340.	IW	Percent in Single Unit Structures	Search/Limit
341.	IY	Percent in Structures with 5 or More Units	Search/Limit
342.	IZ	Permit Valuation (\$000)	Search/Limit
343.	JB	Typical Monthly Electric Bill: Commercial (1500 kwh)	Search/Limit
344.	JD	Typical Monthly Electric Bill: Residential (500 kwh)	Search/Limit
<u>INCOME IN 1969</u>			
345.	PC	Percent Below Poverty Level	Search/Limit
346.	FG	Percent Blacks Families Below Poverty Level	Search/Limit
347.	FH	Percent Below 125 Percent of Poverty Level	Search/Limit
348.	HI	Percent with Income \$15,000 and Over	Search/Limit
349.	FQ	Percent with Income \$15,000 - \$24,999	Search/Limit
350.	FV	Percent with Income \$25,000 and Over	Search/Limit
351.	FW	Persons with Money Income Below Poverty	Search/Limit
<u>LOCAL GOVERNMENT FINANCES</u>			
352.	JG	Form of Government	Search/Limit
353.	JH	Total General Revenue (\$mil)	Search/Limit
354.	JI	Total Intergovernmental Revenue (\$mil)	Search/Limit

ITEM NUMBER	PARAGRAPH LABEL	CONTENT OF PARAGRAPH	USER FUNCTION
355.	JK	Percent from Federal Government	Search/Limit
356.	JT	Total Taxes (\$mil)	Search/Limit
357.	JL	Percent Property Tax of All Taxes	Search/Limit
358.	JN	Average Property Tax per Capita	Search/Limit
359.	JO	Percent Sales and Gross Receipts of All Taxes	Search/Limit
360.	JP	General Expenditures (\$mil)	Search/Limit
361.	JQ	Per Capita Expenditures (excluding capital outlays)	Search/Limit
362.	JR	Percent for Education	Search/Limit
363.	JS	Percent for Highways	Search/Limit
364.	JU	Percent for Public Welfare	Search/Limit
365.	JV	Percent for Health and Hospitals	Search/Limit
366.	JW	Percent for Police and Fire Protection	Search/Limit
367.	JZ	Percent for Sanitation and Sewerage	Search/Limit
368.	JY	Debt Outstanding (\$mil)	Search/Limit
369.	KK	Per Capita Debt Outstanding	Search/Limit
370.	KQ	Percent Long Term Debt Outstanding	Search/Limit
371.	GX	Total General Expenditures, Direct and Intergovernmental	Search/Limit
372.	TX	Total General Expenditures for Criminal Justice System	Search/Limit
373.	PP	Total General Expenditure for Police Protection	Search/Limit
374.	TJ	Total General Expenditure for Judicial	Search/Limit

ITEM NUMBER	PARAGRAPH LABEL	CONTENT OF PARAGRAPH	USER FUNCTION
375.	LS	Total General Expenditures for Legal Services and Prosecution	Search/Limit
376.	DX	Total General Expenditures for Public Defense	Search/Limit
377.	CX	Total General Expenditures for Corrections	Search/Limit
378.	AAW	Total Expenditures for Other Criminal Justice	Search/Limit
379.	TG	Total Direct General Expenditures	Search/Limit
380.	JX	Total Direct Criminal Justice System Expenditures	Search/Limit
381.	DP	Total Direct Expenditure for Police Protection	Search/Limit
382.	DJ	Total Direct Expenditure for Judicial	Search/Limit
383.	DL	Total Direct Expenditure for Legal Services and Prosecution	Search/Limit
384.	DD	Total Direct Expenditure for Public Defense	Search/Limit
385.	EZ	Total Direct Expenditures for Corrections	Search/Limit
386.	AAX	Total Direct Expenditure for Other Criminal Justice	Search/Limit
387.	FE	Full-time Equivalent Employees	Search/Limit
388.	SE	Total Criminal Justice System Employees	Search/Limit
389.	EF	Total Criminal Justice System Full-time Employees	Search/Limit
390.	QF	Total Full-time Equivalent Criminal Justice System Employees	Search/Limit
391.	PE	Total Police Employees	Search/Limit
392.	FP	Full-time Police Protection Employees	Search/Limit

ITEM NUMBER	PARAGRAPH LABEL	CONTENT OF PARAGRAPH	USER FUNCTION
393.	QP	Full-time Equivalent Police Protection Employees	Search/Limit
394.	JE	Total Judicial Employees	Search/Limit
395.	FJ	Total Full-time Judicial Employees	Search/Limit
396.	QJ	Total Full-time Equivalent Judicial Employees	Search/Limit
397.	EL	Total Legal Services and Prosecution Employees	Search/Limit
398.	FL	Total Full-time Legal Services and Prosecution Employees	Search/Limit
399.	QL	Total Full-time Equivalent Employees in Legal Services and Prosecution	Search/Limit
400.	ZE	Total Public Defense Employees	Search/Limit
401.	FZ	Total Full-time Public Defense Employees	Search/Limit
402.	QZ	Total Full-time Equivalent Public Defense Employees	Search/Limit
403.	YE	Total Corrections Employees	Search/Limit
404.	FY	Total Full-time Employees in Corrections	Search/Limit
405.	QY	Total Full-time Equivalent Employees in Corrections	Search/Limit
406.	OW	Total Employees in Other Criminal Justice	Search/Limit
407.	OF	Other Full-time Criminal Justice Employees	Search/Limit
408.	QO	Other Full-time Equivalent Criminal Justice Employees	Search/Limit
409.	PY	Total Payroll	Search/Limit
410.	WJ	Total Criminal Justice Payroll	Search/Limit
411.	WP	Total Police Payroll	Search/Limit

ITEM NUMBER	PARAGRAPH LABEL	CONTENT OF PARAGRAPH	USER FUNCTION
412.	AAY	Total Judicial Payroll	Search/Limit
413.	WL	Total Legal Services and Prosecution Payroll	Search/Limit
414.	WZ	Total Public Defense Payroll	Search/Limit
415.	WY	Total Corrections Payroll	Search/Limit
416.	WO	Total Other Criminal Justice Payroll	Search/Limit

#### MANUFACTURING

417.	MX	Total Manufacturing Establishments	Search/Limit
418.	MY	Percent With 20 or More Employees	Search/Limit
419.	MZ	Percent with 100 or More Employees	Search/Limit

#### Total Employees of Manufacturing Establishments

420.	NA	Annual Average Employment (\$000)	Search/Limit
421.	NB	Total Payroll (\$mil)	Search/Limit

#### Production Workers

422.	NG	Annual Average Employment (\$000)	Search/Limit
423.	NH	Total Man-hours (\$mil)	Search/Limit
424.	NI	Wages	Search/Limit
425.	NJ	Value Added by Manufacture (\$mil)	Search/Limit
426.	NK	New Capital Expenditures (\$mil)	Search/Limit
427.	NL	Cost of Materials (\$mil)	Search/Limit
428.	NN	Value of Shipments (\$mil)	Search/Limit

ITEM NUMBER	PARAGRAPH LABEL	CONTENT OF PARAGRAPH	USER FUNCTION
<u>Percent Change 1967-1972</u>			
429.	NO	Establishments with 20 or More Employees	Search/Limit
430.	NQ	All Employees	Search/Limit
431.	NR	Value Added in Manufacture	Search/Limit
432.	NU	New Capital Expenditures	Search/Limit
433.	NV	Wholesale Establishments	Search/Limit
434.	NX	Percent Merchant Wholesales	Search/Limit
435.	NY	Wholesales Sales (mil dol)	Search/Limit
436.	NZ	Wholesale Sales (\$000)	Search/Limit
437.	OA	Percent Change in Sales 1967-72	Search/Limit
438.	OD	Percent Sales by Merchant Wholesalers	Search/Limit
439.	OG	Paid Employees, Week Including March 12	Search/Limit
440.	OH	Payroll, Entire Year (\$000)	Search/Limit

#### MINERAL INDUSTRIES 1972

441.	TW	Establishments	Search/Limit
442.	TY	Paid Employees (\$000)	Search/Limit
443.	TZ	Payroll, Entire Year (\$mil)	Search/Limit
444.	UB	Value of Shipments and Receipts (\$mil)	Search/Limit
445.	UE	Value Added in Mining (\$mil)	Search/Limit
446.	UG	Percent Change 1967-1972 in Employment	Search/Limit
447.	UH	Percent Change 1967-1972 in Value of Shipment and Receipts	Search/Limit
448.	UI	Total Farm Population	Search/Limit



ITEM NUMBER	PARAGRAPH LABEL	CONTENT OF PARAGRAPH	USER FUNCTION
<u>MONEY INCOME</u>			
449.	PI	Per Capita Income	Search/Limit
450.	EW	Total Per Capita Income (1974)	Search/Limit
451.	EU	Per Capita Income Rank in U.S. (1974)	Search/Limit
452.	EX	Average Annual Change in Per Capita Income (1969-1974)	Search/Limit
453.	IF	Total Median Family Income (1969)	Search/Limit
454.	EY	Median Family Income Rank in U.S. (1969)	Search/Limit
455.	ME	Median Family Income of Blacks (1969)	Search/Limit
456.	IT	Mean Income of Families and Unrelated Individuals	Search/Limit
457.	ZM	Median Earning of Males 16 Years and Older with Earnings	Search/Limit
458.	ZF	Median Earnings of Females 16 Years and Older with Earnings	Search/Limit
<u>POPULATION 1970</u>			
459.	AJ	Total Population	Search/Limit
460.	PH	Total Population (July, 1972 est)	Search/Limit
461.	PO	Total Population (July, 1975 est)	Search/Limit
462.	PK	Population Rank within U.S. (July, 1975 estimate)	Search/Limit
463.	QM	Population Per Square Miles	Search/Limit
464.	EP	Percent Population 65 Years and Over	Search/Limit
465.	BI	Percent Change Population 1960-1970	Search/Limit
466.	BC	Percent Change (population) 1970-1975	Search/Limit

ITEM NUMBER	PARAGRAPH LABEL	CONTENT OF PARAGRAPH	USER FUNCTION
467.	BE	Percent Change 1970-75 - Natural Increase	Search/Limit
468.	BH	Percent Change 1970-75 - Net Migration	Search/Limit
469.	BJ	Percent Change Population - New Migration	Search/Limit
<u>Population 1970</u>			
470.	AK	Percent Urban	Search/Limit
471.	PW	Total White Population	Search/Limit
472.	AZ	Percent White	Search/Limit
473.	NE	Total Negro Population	Search/Limit
474.	AQ	Percent Black	Search/Limit
475.	AS	Percent Change in Black Population 1960-1970	Search/Limit
476.	TO	Total Population of Other Races (except white and negro)	Search/Limit
477.	NW	Percentage of Non-white Population	Search/Limit
478.	BA	Percent Persons of Spanish Heritage	Search/Limit
479.	IP	Total Indian Population	Search/Limit
480.	JA	Total Japanese Population	Search/Limit
481.	CC	Total Chinese Population	Search/Limit
482.	FN	Total Filipino Population	Search/Limit
483.	AO	Total All Other Population	Search/Limit
484.	FB	Percent Foreign Stock	Search/Limit
485.	BZ	Leading Country of Origin of Foreign Stock	Search/Limit
486.	BQ	Percent from Leading Country of Total Foreign Stock	Search/Limit
487.	AL	Percent Female	Search/Limit

ITEM NUMBER	PARAGRAPH LABEL	CONTENT OF PARAGRAPH	USER FUNCTION
488.	AX	Percent 18 Years and Over	Search/Limit
489.	AY	Percent 65 and Over	Search/Limit
490.	YP	Percentage of Population Under 18 Years of Age	Search/Limit
491.	AP	Percentage of Population 18-64 Years of Age	Search/Limit
492.	PM	Percentage of Male Population Over 14 Years of Age and Married	Search/Limit
493.	PF	Percentage of Female Population Over 14 Years of Age and Married	Search/Limit
494.	AC	Children Under One Year	Search/Limit
495.	AAA	Children One Year Old	Search/Limit
496.	AAB	Children Two Years Old	Search/Limit
497.	AAC	Children Three Years Old	Search/Limit
498.	AAD	Children Four Years Old	Search/Limit
499.	AAE	Children Five Years Old	Search/Limit
500.	AAF	Children Six Years Old	Search/Limit
501.	AAG	Children Seven Years Old	Search/Limit
502.	AAH	Children Eight Years Old	Search/Limit
503.	AAI	Children Nine Years Old	Search/Limit
504.	AAJ	Children Ten Years Old	Search/Limit
505.	AAK	Children Eleven Years Old	Search/Limit
506.	AAL	Children Twelve Years Old	Search/Limit
507.	AAM	Children Thirteen Years Old	Search/Limit
508.	AAN	Children Fourteen Years Old	Search/Limit
509.	AAO	Children Fifteen Years Old	Search/Limit
510.	AAP	Children Sixteen Years Old	Search/Limit
511.	AAQ	Children Seventeen Years Old	Search/Limit

ITEM NUMBER	PARAGRAPH LABEL	CONTENT OF PARAGRAPH	USER FUNCTION
512.	AAR	Number of 18 Year Olds	Search/Limit
513.	AAS	Number of 19 Year Olds	Search/Limit
514.	AAT	Number of 20 Year Olds	Search/Limit
515.	AAU	Number of Persons 21 Years and Older	Search/Limit
516.	ABA	Total Population Under 5 Years Old	Search/Limit
517.	ABB	Total Population 5-9 Years	Search/Limit
518.	ABC	Total Population 10-14 Years	Search/Limit
519.	ABD	Total Population 15-19 Years	Search/Limit
520.	ABE	Total Population 20-24 Years	Search/Limit
521.	ABF	Total Population 25-29 Years	Search/Limit
522.	ABG	Total Population 30-34 Years	Search/Limit
523.	ABH	Total Population 35-39 Years	Search/Limit
524.	ABI	Total Population 40-44 Years	Search/Limit
525.	ABJ	Total Population 45-49 Years	Search/Limit
526.	ABK	Total Population 50-54 Years	Search/Limit
527.	ABL	Total Population 55-59 Years	Search/Limit
528.	ABM	Total Population 60-64 Years	Search/Limit
529.	ABN	Total Population 65-69 Years	Search/Limit
530.	ABO	Total Population 70-74 Years	Search/Limit
531.	ABP	Total Population 75-79 Years	Search/Limit
532.	ABQ	Total Population 80-84 Years	Search/Limit
533.	ABR	Total Population 85 Years Old and Older	Search/Limit
534.	ACA	Males Under 5 Years	Search/Limit
535.	ACB	Males 5-9 Years Old	Search/Limit
536.	ACC	Males 10-14 Years Old	Search/Limit



ITEM NUMBER	PARAGRAPH LABEL	CONTENT OF PARAGRAPH	USER FUNCTION
537.	ACD	Males 15-19 Years Old	Search/Limit
538.	ACE	Males 20-24 Years Old	Search/Limit
539.	ACF	Males 25-29 Years Old	Search/Limit
540.	ACG	Males 30-34 Years Old	Search/Limit
541.	ACH	Males 35-39 Years Old	Search/Limit
542.	ACI	Males 40-44 Years Old	Search/Limit
543.	ACJ	Males 45-49 Years Old	Search/Limit
544.	ACK	Males 50-54 Years Old	Search/Limit
545.	ACL	Males 55-59 Years Old	Search/Limit
546.	ACM	Males 60-64 Years Old	Search/Limit
547.	ACN	Males 65-69 Years Old	Search/Limit
548.	ACO	Males 70-74 Years Old	Search/Limit
549.	ACP	Males 75-79 Years Old	Search/Limit
550.	ACQ	Males 80-84 Years Old	Search/Limit
551.	ACR	Males 85 Years and Older	Search/Limit
552.	ADA	Females Under 5 Years	Search/Limit
553.	ADB	Females 5-9 Years Old	Search/Limit
554.	ADC	Females 10-14 Years Old	Search/Limit
555.	ADD	Females 15-19 Years Old	Search/Limit
556.	ADE	Females 20-24 Years Old	Search/Limit
557.	ADF	Females 25-29 Years Old	Search/Limit
558.	ADG	Females 30-34 Years Old	Search/Limit
559.	ADH	Females 35-39 Years Old	Search/Limit
560.	ADI	Females 40-44 Years Old	Search/Limit
561.	ADJ	Females 45-49 Years Old	Search/Limit
562.	ADK	Females 50-54 Years Old	Search/Limit
563.	ADL	Females 55-59 Years Old	Search/Limit

ITEM NUMBER	PARAGRAPH LABEL	CONTENT OF PARAGRAPH	USER FUNCTION
564.	ADM	Females 60-64 Years Old	Search/Limit
565.	ADN	Females 65-69 Years Old	Search/Limit
566.	ADO	Females 70-74 Years Old	Search/Limit
567.	ADP	Females 75-79 Years Old	Search/Limit
568.	ADQ	Females 80-84 Years Old	Search/Limit
569.	ADR	Females 85 Years and Older	Search/Limit
570.	MD	Median Age of the Population	Search/Limit
571.	MB	Median Age of Males	Search/Limit
572.	MG	Median Age of Females	Search/Limit
573.	WM	Median Age of White Males	Search/Limit
574.	WF	Median Age of White Females	Search/Limit
575.	NM	Median Age of Negro Males	Search/Limit
576.	NF	Median Age of Negro Females	Search/Limit
577.	AFA	Negro Males Under 5 Years	Search/Limit
578.	AFB	Negro Males 5-9 Years Old	Search/Limit
579.	AFC	Negro Males 10-14 Years Old	Search/Limit
580.	AFD	Negro Males 15-19 Years Old	Search/Limit
581.	AFE	Negro Males 20-24 Years Old	Search/Limit
582.	AFF	Negro Males 25-29 Years Old	Search/Limit
583.	AFG	Negro Males 30-34 Years Old	Search/Limit
584.	AFH	Negro Males 35-39 Years Old	Search/Limit
585.	AFI	Negro Males 40-44 Years Old	Search/Limit
586.	AFJ	Negro Males 45-49 Years Old	Search/Limit
587.	AFK	Negro Males 50-54 Years Old	Search/Limit
588.	AFL	Negro Males 55-59 Years Old	Search/Limit

**CONTINUED**

**1 of 5**

ITEM NUMBER	PARAGRAPH LABEL	CONTENT OF PARAGRAPH	USER FUNCTION
589.	AFM	Negro Males 60-64 Years Old	Search/Limit
590.	AFN	Negro Males 65-69 Years Old	Search/Limit
591.	AFD	Negro Males 70-74 Years Old	Search/Limit
592.	AFP	Negro Males 75-79 Years Old	Search/Limit
593.	AFQ	Negro Males 80-84 Years Old	Search/Limit
594.	AFR	Negro Males 85 Years and Older	Search/Limit
595.	AGA	Negro Females Under 5 years	Search/Limit
596.	AGB	Negro Females 5-9 Years Old	Search/Limit
597.	AGC	Negro Females 10-14 Years Old	Search/Limit
598.	AGD	Negro Females 15-19 Years Old	Search/Limit
599.	AGE	Negro Females 20-24 Years Old	Search/Limit
600.	AGF	Negro Females 25-29 Years Old	Search/Limit
601.	AGG	Negro Females 30-34 Years Old	Search/Limit
602.	AGH	Negro Females 35-39 Years Old	Search/Limit
603.	AGI	Negro Females 40-44 Years Old	Search/Limit
604.	AGJ	Negro Females 45-49 Years Old	Search/Limit
605.	AGK	Negro Females 50-54 Years Old	Search/Limit
606.	AGL	Negro Females 55-59 Years Old	Search/Limit
607.	AGM	Negro Females 60-64 Years Old	Search/Limit
608.	AGN	Negro Females 65-69 Years Old	Search/Limit
609.	AGO	Negro Females 70-74 Years Old	Search/Limit
610.	AGP	Negro Females 75-79 Years Old	Search/Limit
611.	AGQ	Negro Females 80-84 Years Old	Search/Limit
612.	AGR	Negro Females 85 Years and Older	Search/Limit
613.	VT	Percentage of Population Males Over 16 Years, Veteran	Search/Limit

ITEM NUMBER	PARAGRAPH LABEL	CONTENT OF PARAGRAPH	USER FUNCTION
614.	TV	Total Number of Male Veterans in Population	Search/Limit
615.	AAV	Vietnam Conflict Veterans, Male	Search/Limit
616.	GQ	Number of Persons in Group Quarters	Search/Limit
617.	PQ	Percentage of Population in Group Quarters	Search/Limit
<u>RETAIL TRADE 1972</u>			
618.	OJ	Retail Establishments	Search/Limit
619.	OL	Percent with Payroll	Search/Limit
620.	OM	Percent Operated by Incorporated Business	Search/Limit
621.	ON	Number operated in Incorporated Business	Search/Limit
<u>Number of Establishments by Selected Kind of Business</u>			
622.	OO	Food Stores	Search/Limit
623.	OR	Automotive Dealers	Search/Limit
624.	OS	General Merchandise Group Stores	Search/Limit
625.	OU	Eating and Drinking Places	Search/Limit
626.	OV	Gasoline Service Stations	Search/Limit
627.	OX	Furniture, Home Furnishings, and Equipment Stores	Search/Limit
628.	OY	Building Materials, Hardware, and Garden Supply	Search/Limit
629.	OZ	Apparel and Accessory Stores	Search/Limit
630.	QA	Drug Stores and Proprietary Stores	Search/Limit
<u>Retail Sales</u>			
631.	QB	Rank in the U.S.	Search/Limit
632.	QC	Total Sales of All Establishments (\$000)	Search/Limit

ITEM NUMBER	PARAGRAPH LABEL	CONTENT OF PARAGRAPH	USER FUNCTION
633.	QD	Percent of State	Search/Limit
634.	QE	Percent Change in Sales 196701972	Search/Limit
635.	QG	Percent by Establishments with Payroll of Total Sales	Search/Limit
<u>Sales by Kind of Business</u>			
636.	QH	Percent by Food Stores	Search/Limit
637.	QI	Sales by Food Stores (\$000)	Search/Limit
638.	QK	Percent by Automotive Dealers	Search/Limit
639.	QN	Sales by Automotive Dealers (\$000)	Search/Limit
640.	CCC	Percent Sales by General Merchandise Stores	Search/Limit
641.	QR	Sales by General Merchandise (\$000)	Search/Limit
642.	QS	Percent by Eating and Drinking Places	Search/Limit
643.	QT	Sales by Eating and Drinking Places (\$000)	Search/Limit
644.	QU	Percent by Gasoline Service Stations	Search/Limit
645.	QV	Sales by Gasoline Service Stations(\$000)	Search/Limit
646.	QW	Percent by Furniture, Home Furnishings, etc.	Search/Limit
647.	QX	Sales by Furniture, Home Furnishings, etc., (\$000)	Search/Limit
648.	RA	Percent by Building Materials, Hardware	Search/Limit
649.	RD	Sales by Bulding Materials, Hardware (\$000)	Search/Limit
650.	RI	Percent by Apparel and Accessory Stores	Search/Limit

ITEM NUMBER	PARAGRAPH LABEL	CONTENT OF PARAGRAPH	USER FUNCTION
651.	RJ	Sales by Apparel and Accessory Stores (\$000)	Search/Limit
652.	RK	Percent by Drug Stores and Proprietary Stores	Search/Limit
653.	RM	Sales by Drug Stores and Proprietary Stores (\$000)	Search/Limit
<u>Establishments with Payrolls</u>			
654.	RV	Paid Employees, week Including March 12	Search/Limit
655.	RW	Payroll, Entire Year (\$000)	Search/Limit
<u>SELECTED SERVICES 1972</u>			
656.	RX	Total Business, Repair, and Personal Service Establishments	Search/Limit
657.	RY	Percent with Payroll	Search/Limit
658.	RZ	Percent Operated by Unincorporated Business	Search/Limit
659.	SD	Hotels, Motels, Trailer Parks, and Camps	Search/Limit
660.	JF	Automotive Repair Shops	Search/Limit
661.	SJ	Advertising, Management, Consulting Services	Search/Limit
662.	SK	Laundry, Cleaning and Other Garment Services	Search/Limit
663.	SO	Motion Pictures	Search/Limit
664.	SP	Legal Services	Search/Limit
665.	SW	Total Receipts of All Selected Service Establishments (\$000)	Search/Limit
666.	SV	Percent Change in Receipts 1967-1972	Search/Limit
667.	SZ	Receipts for All Establishments with Payroll (\$000)	Search/Limit
668.	TA	Percent of Total Receipts for Establishments with Payroll	Search/Limit

ITEM NUMBER	PARAGRAPH LABEL	CONTENT OF PARAGRAPH	USER FUNCTION
<u>Percent of Receipts of All Establishments</u>			
669.	TB	For Motels, Hotels, Trailer Parks, and Camps	Search/Limit
670.	TC	For Automotive Repair, Services and Garages	Search/Limit
671.	TF	For Automotive Repair Shops	Search/Limit
672.	TH	For Advertising, Management, Consulting Services	Search/Limit
673.	TK	For Laundry, Cleaning, Other Garment Services	Search/Limit
674.	TM	For Amusement and Recreation Services Including Motion Picture	Search/Limit
675.	TN	For Motion Pictures	Search/Limit
676.	TP	For Legal Services	Search/Limit
<u>Establishments with Payroll</u>			
677.	TQ	Paid Employees, Week Including March 12, 1972	Search/Limit
678.	TU	Payroll, Entire Year (\$000)	Search/Limit
<u>SOCIAL SECURITY, SSI, PUBLIC ASSISTANCE</u>			
<u>Public Assistance, February 1976</u>			
679.	GB	Recipients	Search/Limit
680.	GC	Children	Search/Limit
681.	GD	Total Payments for February	Search/Limit
682.	GE	Average payment Per Family	Search/Limit
<u>Supplemental Security Income - June 1976</u>			
683.	GH	Recipients	Search/Limit
684.	GI	Recipients Aged	Search/Limit
685.	GJ	Total Payments for June (\$000)	Search/Limit
686.	GK	Total Payments for June Aged (\$000)	Search/Limit

ITEM NUMBER	PARAGRAPH LABEL	CONTENT OF PARAGRAPH	USER FUNCTION
<u>Social Security (OASDHI) Monthly Benefits - June 1976</u>			
687.	GL	Recipients	Search/Limit
688.	GP	Payments for June (\$000)	Search/Limit
689.	GT	Payments to Retirees (\$000)	Search/Limit
690.	GU	Average Benefit per Retiree	Search/Limit
691.	GV	Total Bank Deposits - June 1976	Search/Limit
692.	GY	Time Deposits - June 1976 (\$mil)	Search/Limit
693.	GZ	Savings Capital in Savings and Loan Associations - September 1976 (\$mil)	Search/Limit
<u>TRANSPORTATION</u>			
694.	AHA	Private Auto, Driver, Transportation to Work	Search/Limit
695.	AHB	Private Auto, Passenger, Transportation to Work	Search/Limit
696.	AHC	Bus or Street Car, Transportation to Work	Search/Limit
697.	AHD	Subway or Elevated Train, Transportation to Work	Search/Limit
698.	AHE	Railroad, Transportation to Work	Search/Limit
700.	AHG	Walked to Work	Search/Limit
701.	AHH	Other Means of Transportation to Work	Search/Limit
702.	AHI	Work at Home	Search/Limit

SECTION III  
PARAGRAPH LABELS OPERATIONAL DEFINITION

PARAGRAPH LABELS OPERATIONAL DEFINITION

COMMON PARAGRAPH LABELS

Item 1.    SQ Sequence Code

This paragraph contains a unique nine character number sequentially assigned to each record as it is entered into the system. This paragraph may be displayed only.

Item 2.    AD Add Date

This paragraph contains the Julian date the record was added to the system.

Item 3.    CD Change Date

The Julian date of the most recent addition or change to the document or record is provided in this paragraph.

Item 4.    AN Accession Number

This paragraph contains a unique eight character number sequentially assigned to each record or document as it is entered into the system. Each number begins with a two-letter prefix:

CJ This prefix indicates that the document is contained in the bibliographic database.

LR This prefix indicates those records found in the legal reference database.

NC This prefix identifies records in the agency non-contract database.

CL This prefix indicates the agency contract database.

DM This prefix identifies records in the demographic database.

The AN paragraph in the bibliographical file only may contain additional information such as the International Standard Book Number (ISBN), Library of Congress Card Number, ERIC number, International Standard Serials Number (ISSN), and a geographical code. The geographical code is as follows:



(a) Northeast (states of Connecticut, Maine, New Hampshire, Massachusetts, New Jersey, New York, Rhode Island, Pennsylvania, Vermont). Code = 01

(b) North Central (states of Illinois, Indiana, Iowa, Kansas, Michigan, Minnesota, Missouri, Nebraska, North Dakota, Ohio, South Dakota, Wisconsin). Code = 02

(c) South (states of Alabama, Arkansas, Delaware, District of Columbia, Florida, Georgia, Kentucky, Louisiana, Maryland, Mississippi, North Carolina, Oklahoma, South Carolina, Tennessee, Texas, Virginia, West Virginia). Code = 03

(d) West (states of Alaska, Arizona, California, Colorado, Hawaii, Idaho, Montana, Nevada, New Mexico, Oregon, Utah, Washington, Wyoming). Code = 04

(e) South America/Central America Code = 05

(f) Canada Code = 06

(g) Europe Code = 07

(h) Asia Code = 08

(i) Australia Code = 09

(j) All Other Code = 10

Item 5. RT Record Type

This paragraph contains a single alphabetical code denoting the type of document or record as follows:

(a) A = Legal Records

(b) B = Bibliographic Record

(c) C = Contract Record

(d) D = Demographic Record

(e) E = Non-contract Record

(f) F-Z = Reserved for future use

Item 6. CH Clearinghouse Accession Number

This paragraph contains a sequentially assigned eight character number to identify source and type of data in the record. It is displayable, but not searchable or limitable.

Item 7. PT Publication Type

This paragraph contains a single character alphabetic code designating the type of document as follows:

A Audio Visual/Nonprint Media; Audiovisual Aids; Films; Tape Recordings; Phonotape Recordings; Computer Programs; etc.

B Books; Monographs; Textbooks; Programmed Texts; etc. (not otherwise classifiable)

C Current Guides; Curriculum Materials; Teacher-Developed Materials; Laboratory Manuals

D Directories; Membership Lists; Tables of Organization; Reference Works Dealing with Organization/Institutions; etc.

G Guides; Teaching Guides; Resource Guides; Study Guides; Administrative Guides; Leaders Guides; Manuals; Training Manuals

H Legislation, Legislative Hearings, Legislative Reports; Congressional Documents. (Include both Federal and State levels; include National Commissions); Court Cases and Decisions (all levels)

J Journal Articles; Serials; Periodicals; Bulletins; Newsletters; Newspapers; etc.

K Program/Project Descriptions; Implementation Efforts

L Bibliographies; Annotated Bibliographies; Book Catalogs; Abstracts; Literature Reviews; Literature Searches/Guides; Book Lists, Book Reviews; Library Guides; Indexes (Locators); State-of-the-Art Reviews

M Maps, Atlases; Gazetteers

N Numerical and Statistical Tables; Quantitative Data and Analyses

O Other

P Proceedings; Conference Records/Minutes (entire)

Q Questionnaires; Tests; Measurement Devices; Evaluation Devices

R Research Reports; Technical Reports; Studies

S Speeches; Conference Reports; "Papers presented at ...", Verbal Presentations; (not otherwise classifiable).

T Theses; Dissertations

V Dictionaries; Vocabularies; Glossaries; Thesauri

Y Annual Reports; Yearbooks



These publication type codes designate the type or form of the document itself, not the subject matter. These codes may be used to limit a search to a particular type of document. For example, to retrieve conference proceedings on collective bargaining, you could enter:

1: collective adj bargaining  
RESULT 595

2: ..limit 1/pt eq p  
RESULT 12

Item 8. PD Publication Date

This paragraph contains the publication date of the document or record. It may be entered in a number of variations such as 1979; July 1979; July 15, 1979; 15 July 1979; July 79. Inferred dates are always in brackets.

Item 9. TD Termination Date

This paragraph contains a date whenever the document has data which has an obsolescence or termination date. It is used primarily with contract and non-contract agency databases.

BIBLIOGRAPHIC

Item 10. TI Title

This is the full title of the report, document, article, book, etc.

Item 11. AU Author

Name(s) of the person(s) who wrote the report, document, article, book, etc.

Item 12. IC Institution

This is the three letter, five digit code from the ERIC Source Directory which specifies, if applicable, the institution with which the documents or author are associated.

Item 13. SA Sponsoring Agency

This is the three letter, five digit code from the ERIC Source Directory which specifies, if applicable, the agency which provided financial support for the production of the document, book, article, etc.

Item 14. DE Descriptors

These are "keywords" which are major descriptors of the contents of the article, book, document, etc.

Item 15. ID Identifiers

These are phrases, proper names, acronyms, etc., which are found in the document, book, etc., or reflect the content of the document, book, etc.

Item 16. PR Price of Document

This is the actual cost of the document.

Item 17. DN Description Note

This contains any cataloging information which might augment the document description such as, number of pages in a document, inclusive pages of a journal article, charts, maps, figures, etc.

Item 18. IS Issue Number

This is the issue number of the journal in which the article is found.

Item 19. AB Abstract

This is a brief summary of the document which will give the reader enough information to judge whether or not it might be useful to obtain the document in its entirety.

Item 20. RP Report Number

This is a letter/digit combination for any unique number or numbers identifying the document which have been generated by the organization producing or disseminating the document.

Item 21. CO Contract Number

This is an alpha/numeric designation which identifies, if applicable, the contract which supported the publication of the document.

Item 22. GN Grant Number

This is an alpha/numeric number which is indigenous to and unique to any grant which supported publication of a document.

Item 23. PN Project Number

This is an alpha/numeric number which is indigenous to and unique to any project out of which resulted the publication of a document.

Item 24. AV Availability

This specifies where and in what form the document is available.

Item 25. JC Journal Citation

This specifies full journal name, volume number, issue number, inclusive page numbers and date.

Item 26. IN Institution Name

This specifies the full English name of the institution or organization represented by the code in the Institution Code.

Item 27. SN Sponsoring Agency

This specifies the full English name of the sponsoring agency as represented by the code in Sponsoring Agency Code.

Item 28. AT Annotation

This is a brief narrative summary about the document.

Item 29. MI MARC Indicators

This code is used for books only, and contains up to eight subfields which specify the following:

1) County of Publication

2) Illustration Code

A = Illustration

B = Maps

C = Portraits

D = Charts

E = Plans

F = Plates

G = Music

H = Facsimiles

I = Coats of Arms

J = Geological Tables

K = Forms

L = Sample

M = Phonodisc, Phonowire, etc.

3) Intellectual Level

J = Juvenile

4) Government Publication

G = U.S. Government

5) Conference or Meeting Indicators

6) Index Indicator

7) Biography Code

A = Autobiography

B = Individual Biography

C = Collective Biography

D = Contains Biographical Material

8) Language Code

Item 30. CP Copyright Number

Specifies the copyright number.

Item 31. GA Geographic Area Code

Specifies, where applicable, the census geographic code as related to a specific document.

Item 32. KN Knowledge Numbers

Specifies, where available, the following knowledge numbers:

1) Library of Congress Call Number

2) National Library of Medicine Call Number

3) National Agricultural Library Call Number

4) Dewey Decimal Classification Number

5) Superintendent of Documents Classification Number

Item 33. UT Uniform Title

Specifies the uniform title as given on the Library of Congress Cards.

Item 34. RO Romanized Title

Specifies the Romanized title of books published in non-Roman alphabets.

Item 35. TT Translated Title

Specifies the English language title of a book published in a non-English language.

Item 36. ES Edition Statement

Specifies the editor of the document and any other information about the edition.

## LEGAL REFERENCE

- Item 37. LO Location  
This paragraph contains the United States Census Geographic Code for the state.
- Item 38. TI Name of State  
This section refers to the specific state whose bargaining laws are discussed.
- Item 39. STS State Summary of Public Employee Bargaining Legal Information  
This section refers to a summary of the laws on public employee bargaining in a particular state. It presents a good overview of that state's laws.
- Item 40. SRG State Statutes and Regulations  
This section refers to the full texts of state and local statutes and regulations governing public sector collective bargaining for a particular state. In each state, laws of general application, if any, appear first. Laws relating to specific types of employees or to specific geographical areas follow those of general interest.
- Item 41. SCV State Coverage  
This section refers to the various public sector bargaining laws for a particular state and the types of employees covered by a particular law are identified.
- Item 42. SUR State Union Recognition-Elections  
This section refers to union recognition and election procedure under the various public sector bargaining laws of a particular state. Court decisions and agency rulings in the various states are also covered.

- Item 43. SBU State Bargaining Units

This section refers to the bargaining unit provisions under the various public sector bargaining laws in a particular state. Court and agency rulings in the various states are also covered. It specifies what constitutes an appropriate unit for collective bargaining by state and local government workers.

- Item 44. SBG State Bargaining or Meet to Confer

This section refers to whether there is true collective bargaining, or simply an obligation for a public employer to listen to a union in a particular state. Court and agency rulings are also covered. It explores whether particular public employers and representatives have a duty to "bargain" or a duty to "meet and confer".

- Item 45. SBS State Bargaining Subjects

This section refers to statutory and decisional law on subjects over which an employer and an employee organization must negotiate in a particular state. Basically, there are three classifications of bargaining subjects: 1) mandatory subjects over which an employer is obligated to negotiate; 2) permissive subjects over which the employer may negotiate; 3) illegal subjects over which parties may not negotiate.

- Item 46. SBN State Bargaining Negotiations

This section refers to the statutory and decisional law covering bargaining negotiations between public employers and employee organizations in a particular state. The duty to bargain entails the mutual obligation of the parties to meet at reasonable times and to confer in "good faith" with respect to appropriate subjects of bargaining.

- Item 47. SMA State Mediation-Arbitration

This section refers to the statutory and decisional law on unpassed resolution procedures in a particular state. Although resolution of conflict disputes vary from state to state, all of them are designed to bring about a fair settlement of issues without a strike--usually through mediation and arbitration.

- Item 48. SWC State Working Conditions: Grievance-Awards

This section refers to the statutory and decisional law on the resolution of individual grievances in a particular state.

Item 49. SUS State Union Security

This section refers to the statutory and decisional law on union security in a particular state. The term "union security" refers generally to devices developed by labor organizations to protect their status as exclusive representatives.

Item 50. SUP State Unfair Practices Employer-Union

This section refers to employer and union unfair practice statutory provisions under the various sector bargaining laws in a particular state. Court and agency rulings in the various states are also covered. It explains what are protected activities by employers or unions in a particular state.

Item 51. SSP State Strikes-Picketing

This section refers to statutory and decisional law on strikes and picketing in a particular state.

Item 52. SET State Enforcement Tools

This section refers to statutory and decisional law on the enforcement of state bargaining provisions in a particular state. Included in the discussions are such matters as the handling of unfair labor practice cases by state labor agencies, remedial powers of the state agencies, court review of agency decisions and arbitration awards, strike injunctions and penalties, and private suits to enforce collective bargaining agreements.

Item 53. SFD Other Devices with Possible Impact

This section refers to decisions of federal courts, particularly the U.S. Supreme Court, which might have a possible impact on the public employee bargaining laws of a particular state.

CONTRACT

Item 54. TI Title

The title of the bargaining agreement, most often will give the organization names of both management and labor and will specify the type of agreement.

Item 55. LO Location

This will specify the United States Census Geographic Code for the jurisdiction involved in the contract.

Item 56. LR LEAA Region

This will specify the LEAA region for the jurisdiction involved in the contract.

Item 57. AT Annotation

This will be a brief indication of the names of the parties involved in the contract, inclusive dates of the contract, and will indicate what type of agreement is in force.

Item 58. AXB Type of Agreement

This will specify the type of agreement in force, i.e. collective bargaining, letter of understanding, memorandum of understanding, etc.

Item 59. BX Bargaining Unit Name

This will specify the full name of the union, association, or organization implicitly recognized in the contract.

Item 60. LA Length of Agreement

This will specify, in months, the length of time the agreement is in force.



Item 61. PA Purpose/Intent of Agreement-Preamble

This provision is generally found at the beginning of a labor contract if it's going to be contained in the agreement at all and includes a statement to the effect that the joint objectives of the parties to the agreement are the promotion of harmonious relationships between them, establishment of a method by which differences may be settled, loosely define the scope of the contractual agreement and set forth the enabling statute under which the contract has been concluded.

Item 62. RL Recognition of Labor Organization (Union or Association)

The recognition provision is the portion of the labor contract in which the employer (state, county, city, etc.) states that it recognizes the association or union officially for the purposes of collectively bargaining or other defined labor relation purposes. This provision may include wording giving the right to exclusive negotiation for the bargaining unit and will most often contain the definition of the bargaining unit.

Item 63. US Union Security

Perhaps one of the most important provisions for the police union or association is that relating to union security. The provision will, generally speaking, be captioned "Union Security" and will deal with the requirement that employees become a member of the union or association or pay a representation fee to the association in exchange for the benefits they receive as the union collectively bargains on their behalf. It may include wording which prohibits management from bargaining with another union, as well as containing the provision allowing dues check-off and the hold harmless provision.

Item 64. BD Bargaining Unit Definition

Bargaining unit definitions will frequently be found within the recognition or union security provision of the labor contract. In some cases, however, bargaining unit definitions are contained as a separate paragraph unto themselves and are simply statements of a definitive nature in which the employees on whose behalf the union or association is bargaining are set forth by class, rank, or other means. In a police agency it is conceivable that there may be as many as three or more bargaining units; a police benevolent association representing patrolmen, a sergeants protective association representing officers of the rank of sergeant, and senior officers association representing those of the rank of lieutenant and above. Any single contract will generally deal only with one bargaining unit as defined therein.

Item 65. DI Pledge Against Discrimination

This provision generally speaks to the fact that the employer will not discriminate against any employee because of membership or non-membership in the employee organization or by reason of ethnic or racial background. It may also contain specific wording on affirmative action.

Item 66. MR Management Rights

The management rights provision in a labor contract is that portion of the agreement in which management retains certain rights to administer the department and is generally couched in broad general terms. The provision most frequently speaks to those rights which are not specifically addressed elsewhere in the labor agreement. It may also include the responsibilities of management.

Item 67. IR Individual Rights of Members of Bargaining Unit

This clause is generally captioned members rights and may contain any number of provisions dealing with the individual rights of police officers within the bargaining unit. Most frequently, this clause contains wording dealing with rights of officers pertaining to internal affairs investigations such as the right to counsel during internal affairs investigations, the right to notification upon the filing of a citizen complaint against the officer, etc. In some contracts the individual rights or members rights clause is a more general statement of the rights conferred upon the members of the bargaining unit. It may include a provision for legal counsel for the employee, provided by the employer and the right to join the union.

Item 68. UR Union/Association Rights

These provisions enumerate the rights and privileges of the employee organization with respect to activities in furtherance of the union/association business. It may also include the responsibilities of the union.

Item 69. SU Conduct Towards Superiors

This seldom used provision specifies that employees covered by the collective bargaining agreement will maintain a professional and courteous attitude toward their superior officers during the course of the performance of their duty. In some cases, the provision is more extensive and requires certain military formalities with respect to superior officers.

Item 70. UD Union Dues

Infrequently, the contract will specify the amount of union dues to be paid by members. Since the payment of dues on the part of employees to their organization is a matter between them and the association, this provision is infrequently found in a collective bargaining agreement.

Item 71. UC Dues Check-Off

The dues check-off provision is one of the most important to any labor organization inasmuch as it insures a continued source of income in the form of dues automatically deducted from each employee's paycheck. In some cases, this will deal with payroll deductions for union dues as well as for special assessments and fines, and may include a hold harmless provision.

Item 72. HH Hold Harmless

The hold harmless provision may vary in terms of its wording. However, the intent thereof is to protect the employer for two specific areas. The first area deals with the discharge of an employee who does not meet the membership requirements as set out in clause three under Union Security. In the event the union certifies to the employer that a particular member has failed to maintain his membership in accordance with the union security provision, the employer may be duty bound to terminate that employee. The hold harmless provision protects the employer in the event of an error on the part of the union in making the certification to the employer. The second area of concern deals with dues check-off and confers a degree of protection upon the employer in the event that dues check-off is erroneously initiated for a particular employee or maintained against his wishes.

Item 73. RR Departmental Rules and Regulations

Frequently, the police labor organization will attempt to elicit in collective bargaining, an agreement from the police department that departmental regulations and rules shall be construed to be a part of the labor contract. Alternatively, they may attempt to include a statement to the effect that departmental rules and regulations may not be unilaterally modified, altered, changed, etc., by the police department for the posting and issuance of new rules and regulations and the procedure for the resolution of complaints about new rules and regulations.

Item 74. IA Disciplinary Procedure/Internal Affairs Procedure

This clause deals with the procedures by which an internal affairs investigation and disciplinary action may be taken against a member of the bargaining unit. Frequently, this will contain elements of the members rights provision. However, the primary thrust of the provision deals with the receipt and processing of citizen complaints against the police, the conduct of internal affairs investigation, and the method by which internal discipline will be administered. These provisions may also include the wording or process of dealing with employee discharge.

Item 75. FX Personnel File Review

In many cases, this provision of a union contract will be found under the members rights provision and confers upon individual members of the bargaining unit, the right to examine upon providing reasonable notice to the employer, copies of their personnel file. This may also include the right to not have personal information divulged to others and the right to include a signed refutation in the personnel file.

Item 76. BR Police Officers Bill of Rights

The police officers bill of rights is a document which contains certain rights and privileges for law enforcement officers which has been reduced to statutory language and enacted as such in several states. In those states in which the bill of rights is not law, unions have attempted to include language covering the bill of rights in labor contracts. The bill of rights may be contained within an individual contract under a heading by that name or may be found under the members rights provision, or may be called employee rights.

Item 77. GR Grievances

The grievance provision within a police labor contract generally provides for the definition of a grievance and, subsequently, a multi-step process by which that grievance will be resolved.

Item 78. PB Probation

The probation portion of the labor contract merely states that during the period of probation established by the employer, certain rights contained within the labor agreement may or may not be conferred upon probationary employees.



Item 79. CA Uniforms and Clothing Allowances

The uniforms provisions in the police labor agreement may contain several elements ranging from recommendations for uniform style to conditions under which the uniform would be worn and, finally, the furnishing of either items of uniform apparel, or a sum of money designed for the payment of the expense of procuring and wearing satisfactory police uniforms. In most contracts, provisions dealing with uniforms are captioned either simply Uniforms, Uniform Allowances, Uniform Maintenance or in some similar fashion. In many cases, these provisions also address the area of equipment.

Item 80. EQ Equipment

Equipment provision within police labor contracts deal with items of non-uniform equipment and may include provisions regarding police weapons, protective equipment, such as bullet-proof vests and helmets, and other police equipment items. Often this provision is found coupled with uniform/clothing allowance provisions.

Item 81. PV Police Vehicles

Provisions dealing with police vehicles most often cover the area of unsafe police vehicles, designation of police vehicles, police vehicle equipment, and operational police vehicles. Wording may also be included which addresses the policy on use of private vehicles.

Item 82. HW Hours of Work

This clause generally sets forth the work day and work week and may, depending on the draftsman, include other provisions related to work hours such as overtime policies, work schedules, duty assignments, exchanging days, and wage information associated with special assignments and overtime.

Item 83. SS Schedules

Work schedule clauses may be contained within the hours of work provision or may be set out separately within the contract. Schedule provisions include, in some cases, a statement to the effect that schedules must be made available at some period of time in advance of their becoming effective, or may specify the type of work schedule to be utilized by the department for the contractual period.

Item 84. DA Duty Assignments

Clauses of this type deal simply with the type and duration of assignments within the police department. They may also include a provision allowing officers to choose their partners for working purposes, and a description of duties not to be performed by members of the bargaining unit.

Item 85. MP Minimum Personnel

These provisions most often address minimum personnel for the police department as a whole, for a watch or shift period, and for police vehicles.

Item 86. WG Compensation

These provisions are found throughout the contract and usually address all reimbursement areas including overtime payment/policy, education/training wage incentives, longevity, mileage reimbursement, temporary assignment, cost of living, special duty pay, etc. It is often appropriate to review the modification to contract (LC) provision for additional changes in the compensation area which may up-date some of these provisions found in the main body of the contract. These provisions generally include all wording which relate to policy which can ultimately effect the amount of compensation going from the agency to the employee.

Item 87. LV Leave

Leave provisions within police contracts generally address such areas as annual leave, sick leave, leave without pay, disability leave, funeral leave, professional advancement leave, military leave, personal leave, maternity leave, and compensatory leave. These provisions may occasionally address compensation policy associated with the various leave types.

Item 88. HO Holidays

This provision generally contains a list of those days designated as holidays for contractual purposes. Additionally, these provisions may deal with the payment to be made for those individuals required to work on holidays or whose regularly scheduled day off falls on a holiday.

Item 89. TE Training and Education

This provision generally contains a provision detailing the nature and extent of professional training to be provided members of the bargaining unit during the duration of the contract. Also included may be wording which addresses compensation associated with training and education.

Item 90. RC Roll Call

This provision contains a requirement that individuals in the bargaining unit report to their duty station at some prearranged time prior to assuming act of duty for the purpose of pre-duty briefings and training. The term roll call may be utilized along with others of the similar nature such as briefings, pre-duty inspection, etc.

Item 91. RE Retirement

In many jurisdictions, the issue of retirement is controlled by state and local law, however, in some contracts a provision will be contained detailing the retirement provisions for the department. These provisions may also include wording which addresses separation/death, disability retirement and widows benefits.

Item 92. IX Insurance

Provisions relating to insurance most often cover the areas of hospitalization, life insurance, disability insurance, dental insurance, professional liability insurance, and workman's compensation.

Item 93. PL Productivity/Proficiency Levels

This provision is an innovative one which has been negotiated by employers and is in effect a requirement of minimum acceptable performance with some sanctions for non-compliance.

Item 94. PZ Physcial/Psychological Fitness

This provision requires all members of the bargaining unit to remain physically and psychologically fit during the course of the contract and provides for periodic physical and psychological examinations to insure that fitness.

Item 95. NS No-Strike

The no-strike provision in a contract is an attempt to maintain a continuity of police services during the duration of the agreement and is an affirmation on the part of the labor organization not to strike or engage in any job action in the form of slow down, selective enforcement, sick-in or blue flu, etc. during the term of the contract. Frequently the no-strike provision will also contain a no-lockout provision which provides that the city agrees that it will always make work available for members of the bargaining unit and will not preclude them from performing their duties.

Item 96. BY Secondary Boycotts

This provision is a new one in many contracts negotiated by national labor organizations on behalf of the police clientele. Secondary boycotts are those strikes which are conducted by a union in sympathy with or in support of another local labor organization engaged in a strike.

Item 97. EM Secondary Employment

This provision related to the part-time, off-duty employment of police officers. The provision may eliminate or prohibit secondary employment completely or may place conditions upon that employment in the form of type of a job which may be engaged in, etc.

Item 98. GS Grooming Standards

Once an issue of great concern to the labor rank and file, grooming standards are now found frequently in police contracts and deal with the style and length of employees hair, mustaches and beards.

Item 99. HS Health and Safety Standards

This provision may deal with a myriad of issues related to the maintenance of health and safety of numbers of the bargaining unit, however, does not relate to safety as it pertains to motor vehicle equipment or usage. Most frequently health and safety standards deal with other equipment provided to the police officers and the condition of the police building and physical facilities.

Item 100. EE Damage to Personal Property of Employees

This provision relates to the compensation of employees for personal property which may be damaged during the course of the discharge of police duties such as eye glasses, wrist watch, etc. In some instances, this may include wording covering policy relating to injury of an employee.

Item 101. ER Damage to Property of Employer

On occasion a contract will have provisions relating to policy governing the reimbursement by the employee for property damaged by the employee.

Item 102. SR Seniority

This provision relates to the grant of benefits or privileges to an officer on the basis of seniority alone. Included in the clause may be provisions relating to promotion, job assignment, lay-off, leave, etc.

Item 103. LY Lay-Offs/Recalls

This provision includes language specifying the basis upon which lay-offs will be made should it become necessary and relates directly to the seniority provision in the afore said clause. It may include consolidation or elimination of jobs and the right of the union to prior notification.

Item 104. PX Promotion

This provision contains wording as to the method by which promotional vacancies will be filled during the duration of the agreement. The provision may also contain material relating to seniority as a factor for promotional consideration.

Item 105. TR Transfers

This provision contains wording dealing with the issue of transfer of personnel which becomes an issue when considering employment conditions of a state police agency in which transfers will require great physical hardship to conclude. Most frequently the transfers provision will stipulate that no disciplinary transfer may be made except in accordance with the disciplinary provisions of the contract and no transfer may be made except upon providing adequate written notice to the employees affective thereby.

Item 106. RQ Residency Requirement/Conditions

This provision contains wording to the effect that members of the bargaining unit will be required to reside either within the jurisdiction or within a certain predetermined geographical area so as to be available in the event of public emergency.

Item 107. BF Maintenance of Benefits

This provision is found with increasing frequency and in effect requires the employer to maintain all conditions, benefits, etc., in existence as of the time of the negotiation and conclusion of the contract for the period of the contract term. This means then, that the employer may not change any general orders or regulations or other procedures effecting employees without negotiating them with the union.

Item 108. CM Members Copy of Contract

This provision simply requires management to provide copies of the labor agreement to all members of the bargaining unit.

Item 109. LM Labor Management Committee

This provision establishes a committee to be comprised of members of the labor organization and of management for the purpose of meeting periodically and resolving issues and controversies pertaining to the interpretation of the contract.

Item 110. LC Modifications to Labor Contract/Letters of Understanding

These provisions provide for a method by which unworkable provisions of the labor contract may be reviewed and modified and subsequent letters of understanding executed for the purpose of effecting such modifications. It may outline procedure for the conduct of arbitration hearings, include process by which contract is modified, and include policy by which the contract is administered. Of special importance is the consideration that such letters of understanding/arbitration awards may modify the body of the contract, therefore, the user should determine if there have been such modifications thereby insuring the most accurate representation of what the current agreement is between labor and management.

Item 111. WN Waiver of Further Negotiations (The Zipper Clause)

This provision contains a specific agreement on the part of both parties to waive their continuing right to negotiate regarding matters of hours, wages and working conditions during the period of the contract. This provision may be referred to as the complete agreement provision.

Item 112. SG Savings Clause

This clause provides that in the event any portion of provision of the existing contract is determined to be unlawful or void as against public policy, that ruling shall not of itself void the entire agreement. This provision may be referred to as the separability provision.

Item 113. DV Duration of Contract

This provision specifies the effective dates of the labor contract. It may also include a specific time for future negotiations.

Item 114. FU Future Negotiations

Provides that the parties shall, upon giving written notice, agree to enter into future negotiations prior to the expiration of the current agreement. It may include wording relating to the administration of the agreement.

Item 115. SX Specific Clause Reopener

In some contracts a provision is contained to the effect that while the agreement is a multi-year contract, at the end of the first year, certain clauses may be reopened for negotiation while the remainder of the agreement shall remain in force during the duration of the time periods specified.

Item 116. AE Automatic Extension of Contract Beyond Original Termination Date Pending Negotiations

This provision provides that the executed labor contract shall continue in force in effect beyond the original termination date until future negotiations are concluded leading to a new labor agreement.

Item 117. EV Periodic Performance Evaluation

This provision requires that the employer periodically evaluate the proficiency of members of the bargaining unit for some stated purpose.

Item 118. OB Other Remunerative Fringe Benefits

In this category fall any other fringe benefit of a remunerative nature which has not been described in other contract provisions.

Item 119. CW Other Working Conditions

In this category fall any other provision over contract dealing with working conditions not otherwise specified.

Item 120. OT Other Clauses

In this category fall any other provisions in a labor contract not falling into a category mentioned heretofore. It would be useful for the user to review this category to insure a complete review of the relationship between management and labor.

Item 121. AXG Wage Schedule

This category provides a review of the wage scale for members of the bargaining unit. Occasionally other members outside the bargaining unit will be included in this schedule.

Item 122. AXH Contents/Index

This reflects the contents or index when a contract has such information.

Item 123. AXI Headings

This category is for system accounting purposes only and has no user utility.

Item 124. AXJ Signatures

This provision reflects the actual signatures of those individuals whose responsibility it is to sign the agreement.

Item 125. AXN Legislative Clause

Occasionally a contract will contain this provision which makes certain provisions of the contract being contingent upon legislative approval or enabling legislation being passes.

Item 126. AXM Agreement

This provision is often found as the first paragraph of the contract. Most often it is a brief statement identifying the parties involved in the agreement and may cite the law enabling collective bargaining.

Item 127. AXL Definition of Terms

Occasionally a contract will contain a listing of terms used in the contract along with operational definitions for those terms.

Item 128. AXK Separation/Demotion

These provisions outline the policy associated with the areas of demotion, termination, quitting, firing, reduction in rank and suspension.



NON-CONTRACT AGENCY BENEFITS

Item 129. TI Title

Specifies the complete agency name.

Item 130. LO Location

Specifies the census geographic code for the jurisdiction involved.

Item 131. LR LEAA Region

Specifies the LEAA Region code the jurisdiction falls in.

Item 132. AT Annotation

When applicable, contains brief narrative summary about agency benefits.

Item 133. NWS Non-Contract Wage Schedule

Contains the most recently available wage schedule for the agency involved.

Item 134. NLP Non-Contract Longevity Pay

Contains the most recently available information about the agency's longevity pay practices.

Item 135. NCP Non-Contract College/Educational Pay

Contains the most recently available information about the agency's college/educational pay.

Item 136. NHP Non-Contract Hazard Pay

Contains the most recently available information about the agency's hazard pay.

Item 137. NSP Non-Contract Specialty Pay

Contains the most recently available information about the agency's specialty pay.

Item 138. NOP Non-Contract Other Pay

Contains the most recently available information about pay categories other than those mentioned above.

Item 139. NSL Non-Contract Sick Leave

Contains the most recently available information about the agency's sick leave policies.

Item 140. NVL Non-Contract Vacation Leave

Contains the most recently available information about the agency's vacation leave practices.

Item 141. NHL Non-Contract Holiday Leave

Contains the most recently available information about the agency's holiday leave practices.

Item 142. NPL Non-Contract Personal Leave

Contains the most recently available information about the agency's personal leave practices.

DEMOGRAPHIC

Item 143. LO Location

Provides name of jurisdiction.

Item 144. LR LEAA Region

Code for region as applicable:

- Region 1 - Connecticut, Maine, Massachusetts, New Hampshire, Rhode Island, Vermont
- Region 2 - New Jersey, New York
- Region 3 - Delaware, District of Columbia, Maryland, Pennsylvania, Virginia, West Virginia
- Region 4 - Alabama, Florida, Georgia, Kentucky, Mississippi, North Carolina, South Carolina, Tennessee
- Region 5 - Illinois, Indiana, Michigan, Minnesota, Ohio, Wisconsin
- Region 6 - Arkansas, Louisiana, New Mexico, Oklahoma, Texas
- Region 7 - Iowa, Kansas, Missouri, Nebraska
- Region 8 - Colorado, Montana, North Dakota, South Dakota, Utah, Wyoming
- Region 9 - Arizona, California, Hawaii, Nevada
- Region 10 - Alaska, Idaho, Oregon, Washington

Item 145. PG Population Group

A two digit code is entered for each place. The code is assigned as follows on the basis of the 1970 population of the place:

<u>CODE</u>	<u>POPULATION</u>
00	Under 200
01	200 - 499
02	500 - 999
03	1,000 - 1,499
04	1,500 - 1,999
05	2,000 - 2,499
06	2,500 - 4,999
07	5,000 - 9,999
08	10,000 - 19,999
09	20,000 - 24,999
10	25,000 - 49,999
11	50,000 - 99,999
12	100,000 - 249,999
13	250,000 - 499,999
14	500,000 - 999,999
15	1,000,000 or more

Item 146. AT Annotation

A brief, usually 50 words or less, summary of the demographic record.

AGRICULTURE, 1974

Items 147 - 172.. (General Note)

The agriculture statistics presented here are based on results of the 1974 Census of Agriculture conducted by the U.S. Bureau of the Census. Farms are defined to include all land on which agricultural operations were conducted at any time of the Census year under the day-to-day control of an individual management and from which \$1,000 or more of agricultural products were sold or were normally expected during the Census year. This data is only available for state, county and city.

Item 147. UJ Total Farms

Total count of farms as defined above.

Item 148. UK Percent Change in Farms, 1969 - 1974

Change refers to the simple percent change in the number of farms over the five year period. Because of definitional changes from 1969 - 1974, the percent change figures should be treated with caution.

Items 149 - 150. Farm Operators (General Note)

The term "farm operator" designates a person who operates a farm, either doing the work himself or directly supervising the work. For Census purposes, the number of farm operators is the same as the number of farms.

Item 149. UL Percent Residing on Farm Operated

Total amount of those operators who reside on the farm they operate.

Item 150. UN Percent Working 100 or More Days Off Farm

Total amount of farm operators working in non-farm jobs, businesses or professions, for 100 or more days off the farm they operate.

Items 151 - 155. Land in Farms (General Note)

Acreage designated as land in farming consists primarily of agricultural land used for crops, pasture, or grazing and includes woodland and wasteland provided it was part of farm operator's total operation.

Item 151. UO Total Acreage In Farms (000)

Combination of total number of acres operated as a farm unit. Data is reported in 1,000's.

Item 152. UQ Percent Change in Acreage, 1969 - 1974

Change between 1969 - 1974 refers to the simple percent change in farm acreage over the five year period.

Item 153. UU Percent in Farms of Total Land

The proportion of all land represented by land in farms is based on the approximate total land area of counties and states as of January 1, 1970.

Item 154. UV Total Crop Land (000)

Total crop land consists of land from which crops are harvested, hay was cut, pastures, cover crops, land on which all crops failed and fallow or idle crop land. Data reported in 1,000's of acres.

Item 155. UW Percent Harvested

Crop land harvested includes all land from which crops were harvested or hay was cut, and all land in orchards, citrus groves, vineyards, and nursery and green house products.

Item 156. UX Average Value Per Farm (\$000)

Values of land and buildings reported for the census represent estimates of the current market value of farm lands and buildings. Data reported in 1,000's of dollars.

Item 157. UY Average Value Per Acre

This value computed on estimated market value.

Item 158. UZ Average Site of Farm (Acres)

Farms were classified by site of the total land area established on each farm.



Item 159. VB Farms Under 10 Acres

Total amount of operating farm units of less than 10 acres.

Item 160. VC Farms Under 180 Acres

Total amount of farm units with less than 180 acres.

Item 161. VE Farms Over 1,000 Acres

Total amount of operating farm units with more than 1,000 acres.

Item 162. VG Farms With Sales of \$2,500 and Over

Total amount of farms by value of sales of agricultural products.

Item 163. VI Percent Operated by Corporations

Proportion of farms with sales of \$2,500 and over operated by a corporation. A corporation is defined as a legal entity created under the laws of a state to carry on a business.

Item 164. VS Percentage With Sales \$10,000 to \$39,999

Proportion of farms with sales in indicated range.

Item 165. VK Farms With Sales \$40,000 and over

Proportion of farms with sales of \$40,000 or above.

Item 166. VN Value of Farm Products Sold by Farms With Sales of \$2,500 and over (in millions of dollars)

Total value of farm products at gross market value. Does not necessarily represent value of the 1974 harvested crop.

Item 167. VQ Percent from Crops (including hay and nursery products)

Proportion of total value of farm products derived from crops including hay and nursery products.

Item 168. VW Percent from Dairy Products

Proportion of total value derived from dairy products.

Item 169. VX Percent from Livestock and Livestock Products

Proportion of total value resulting from sale of livestock and livestock products.

Item 170. VY Percent from Poultry and Poultry Products

Proportion of the value of all farm products derived from the sale of poultry and poultry products.

Item 171. VZ Total/Farm Production Expenses

Total estimate of expenses in millions of dollars for farm production.

Item 172. WA Farm Cash Wages Paid (Hired Labor)

Total estimated cash wages paid for hired farm labor in millions of dollars.

Items 173 - 187 Births, Deaths, Marriages, and Divorces (General Note)

Data for these items is derived from the U.S. Department of Health, Education, and Welfare National Center for Health Statistics publications for 1970 and 1975. Rates for 1970 are based on the 1970 census population while rates for 1975 are based on population estimates as of July 1, 1975.

Item 173. BK Number of Births- 1975

Total amount.

Item 174. BL Birth Rate Per 1000 Persons - 1975

Expressed to one decimal place.

Item 175. BN Number of Birth - 1970

Total amount. Available for city only.

Item 176. BO Birth Rate Per 1000 Persons - 1970

Expressed to one decimal place.

Item 177. BP Number of Deaths - 1975

Total Amount.

Item 178. BT Death Rate Per 1000 Persons - 1975

Expressed to one decimal place.

Item 179. BV Number of Deaths - 1970

Total Amount. Available for city only.

Item 180. BW Death Rate Per 1000 Persons - 1970

Expressed to one decimal place.

Items 181 - 186. (General Note)

Available for state, county and SMSA.

Item 181. CF Number of Marriages - 1975

Total amount.

Item 182. CG Marriage Rate Per 1000 Persons - 1975

Expressed to one decimal place.

Item 183. CJ Marriage Rate Per 1000 Persons - 1970

Expressed to one decimal place.

Item 184. CK Number of Divorces - 1975

Total Amount.

Item 185. CQ Divorce Rate Per 1000 Persons - 1975

Expressed to one decimal point.

Item 186. CU Divorce Rate Per 1000 Persons - 1970

Expressed to one decimal place.

Item 187. FI Fertility Index

The number of children under five years of age per 1000 women of child bearing age.

#### CIVILIAN LABOR FORCE - 1970

Items 188 - 215. (General Note)

Civilian Labor Force - 1970.

Item 188. EG Civilian Labor Force 16 Years Old and Over

Total count.

Item 189. EI Total Employed

Employed persons comprise civilians who were either at work or with a job but not at work due to illness, weather, vacation, industrial disputes, or other similar reasons. Total count.

Item 190. EH Percent Unemployed of Total Civilian Labor Force

Persons are classified as unemployed if they: a) had no job, b) were looking for work, and c) available to accept a job. Expressed to one decimal place.

Item 191. MW Percentage of Married Women with Husband Present in Labor Force

Expressed to one decimal place. Available for state, county and city.

Item 192. MK Percentage of Married Women with Husband Present and With Own Children in Labor Force

Expressed to one decimal place. Available for state, county and city.

Item 193. ML Percentage of Males 16 and Older in Labor Force

Expressed to one decimal place.

Item 194. LF Percentage of Females 16 and Older in Labor Force

Expressed to one decimal place.

Item 195. AEI Percentage of Females 16 - 17 in Labor Force  
Expressed to one decimal place.

Item 196. AEJ Percentage of Females 18 - 19 in Labor Force  
Expressed to one decimal place.

Item 197. AEL Percentage of Females 20 - 21 in Labor Force  
Expressed to one decimal place.

Item 198. AEM Percentage of Females 22 - 24 in Labor Force  
Expressed to one decimal place.

Item 199. AEN Percentage of Females 25 - 34 in Labor Force  
Expressed to one decimal place.

Item 200. AEO Percentage of Females 35 - 44 in Labor Force  
Expressed to one decimal place.

Item 201. AEP Percentage of Females 45 - 64 in Labor Force  
Expressed to one decimal place.

Item 202. AEQ Percentage of Females 65 and Older in Labor Force  
Expressed to one decimal place.

Item 203. AEA Percentage of Males 16 - 17 in Labor Force  
Expressed to one decimal place.

Item 204. AEB Percentage of Males 18 - 19 in Labor Force  
Expressed to one decimal place.

Item 205. AEC Percentage of Males 20 - 21 in Labor Force  
Expressed to one decimal place.

Item 206. AED Percentage of Males 22 - 24 in Labor Force  
Expressed to one decimal place.

Item 207. AEE Percentage of Males 25 - 34 in Labor Force  
Expressed to one decimal place.

Item 208. AEF Percentage of Males 35 - 44 in Labor Force  
Expressed to one decimal place.

Item 209. AEG Percentage of Males 45 - 64 in Labor Force  
Expressed to one decimal place.

Item 210. AEH Percentage of Males 65 and Older in Labor Force  
Expressed to one decimal place.

Item 211. TL Total Employed, 16 Years and Older  
Total count.

Item 212. FT Number of Employed Who Worked 50 - 52 Weeks in Year Preceding Census  
Total count.

Item 213. MN Percent in Manufacturing  
Expressed to one decimal place.

Item 214. EJ Percent in Wholesale and Retail Trade  
Expressed to one decimal place.

Item 215. GW Percent in Government  
Expressed to one decimal place. Available for city only.

### CLIMATE DATA

#### Items 216 - 222. (General Note)

The values listed represent the best approximation possible of annual averages, or long term means. Available for city only.

#### Item 216. WB Mean Temperature for January

Expressed in degrees Fahrenheit to one decimal place.

#### Item 217. WD Mean Temperature for July

Expressed in degrees Fahrenheit to one decimal place.

#### Item 218. WE Highest Recorded Temperature

In degrees Fahrenheit.

#### Item 219. WH Lowest Recorded Temperature

In degrees Fahrenheit.

#### Item 220. WI Mean Annual Precipitation

Expressed in inches of precipitation to two decimal places.

#### Item 221. WQ, Mean Annual Percent Possible Sunshine

Expressed in percentage of total daylight hours.

#### Item 222. WT Mean Annual Wind Velocity

Expressed in miles per hour to one decimal place.

### CRIME - 1975

#### Items 223 - 240 (General Note)

All data from the 1970's Uniform Crime Reports (UCR) produced by the Federal Bureau of Investigation (FBI) from reports from city police, sheriffs, and state police.

#### Item 223. OK All Serious Crimes Known to Police

Serious Crimes include murder and non-negligent manslaughter, forcible rape, robbery, aggravated assault, burglary, larceny-theft, and motor vehicle theft. Total count.

#### Item 224. LQ Violent Crime

Violent crime includes murder and non-negligent manslaughter, forcible rape, robbery, and aggravated assault. Total count. Available for city only.

#### Item 225. LU Property Crime

Property crime includes burglary, attempted burglary, larceny-theft, and motor vehicle theft. Total count. Available for city only.

#### Item 226. LW Rate of Crime per 100,000 Population

Ratio of number of various crimes per 100,000 population expressed in whole numbers.

#### Item 227. MM Murder Rate per 100,000 Population

Expressed to one decimal place. Available for state, county, and SMSA.

#### Item 228. FR Forcible Rape - Rate per 100,000 Population

Expressed to one decimal place. Available for city only.

#### Item 229. RB Robbery

Total count of offences known to police. Available for state, county, SMSA.

#### Item 230. LX Robbery - Rate per 100,000 Population

Expressed to one decimal place. Available for city only.

#### Item 231. AA Aggravated Assault

Total count of offences known to police. Available for state, county, SMSA.

Item 232. LZ Aggravated Assault - Rate per 100,000 Population

Expressed to one decimal place. Available for city only.

Item 233. BU Burglary - Breaking or Entering

Total count of offences known to police. Available for city, county, and SMSA.

Item 234. MA Burglary - Rate per 100,000 Population

Expressed to one decimal place. Available for city only.

Item 235. LT Larceny - Theft Rate per 100,000 Population

Expressed to one decimal place. Available for city only.

Item 236. MV Motor Vehicle Theft

Total count of offences known to police. Available for state, county, and SMSA.

Item 237. MJ Motor Vehicle Theft - Rate per 100,000 Population

Expressed to one decimal place. Available for city only.

Item 238. MQ Average Annual Change, Total Serious Crimes, 1970 - 1974

Expressed in percentage to one decimal place. Available for city only.

Item 239. MS Average Annual Change, Total Serious Crimes, 1974 - 1975

Expressed in percentage to one decimal place. Available for city only.

Item 240. LE Police Officers

Number of full-time law enforcement officers employed as of October, 1975, for cities and December, 1975, for counties.

#### EDUCATION

Items 241 - 245. (General Note) This data available for city only.

Item 241. DS Persons 25 Years Old and Over

Total count of persons 25 years or older as of April, 1970.

Item 242. DW Percent Who Completed Less than 5 Years School

Simple percent of persons 25 years and older with less than 5 years of school expressed to one decimal place.

Item 243. DY Percent Who Completed 4 Years of High School or More

Simple percent of persons 25 years and older with four years of high school or more including college to one decimal place.

Item 244. EA Persons 3 - 34 Years Enrolled in Elementary and High School

Elementary school includes grades 1 - 8 and high school grades 9 - 12. Included are only those enrolled in formal education programs at public and parochial schools. Total count.

Item 245. EB Percent Black 3 - 34 Year Olds Enrolled in Elementary and High School

Expressed to one decimal place.

Item 246. EC Persons Enrolled in Public Schools - 1975

Total count. Available for state, county, SMSA.

Item 247. ED Persons Enrolled in Public Schools - 1970

Total Count. Available for state, county, SMSA.

Item 248. SC Total School Enrollment, Ages 3 and Older

Total count.

Item 249. DO Total Number of Male, 16 - 21 Years not Attending School

Total count. Available for state, county, city.

Item 250. HG Percentage of Males, 16 - 21 not High School Graduates

Expressed to one decimal place. Available for state, county, city.



- Item 251. AIA No School Years Completed by Males 25 Years and Older  
Total count of males 25 and older with no formal school attendance.
- Item 252. AIB 1 - 4 Years of School Completed by Males 25 and Older  
Total count.
- Item 253. AIC 5 - 6 Years of School Completed by Males 25 and Older  
Total count.
- Item 254. AID 7 Years of School Completed by Males 25 and Older  
Total count.
- Item 255. AIE 8 Years of School Completed by Males 25 and Older  
Total count.
- Item 256. AIF 1 - 3 Years High School Completed by Males 25 and Older  
Total count.
- Item 257. AIG 4 Years High School Completed by Males 25 and Older  
Total count.
- Item 258. AIH 1 - 3 Years College Completed by Males 25 and Older  
Total count.
- Item 259. AII 4 Years College Completed by Males 25 and Older  
Total count.
- Item 260. AIM 5 Years or More of College Completed by Males 25 and Older  
Total count.
- Item 261. AIN No School Years Completed by Females 25 Years and Older  
Total count of females 25 years and older with no formal education.

- Item 262. AIO 1 - 4 Years of School Completed by Females 25 and Older  
Total count.
- Item 263. AIP 5 - 6 Years of School Completed by Females 25 and Older  
Total count.
- Item 264. AIQ 7 Years of School Completed by Females 25 and Older  
Total count.
- Item 265. AIR 8 Years of School Completed by Females 25 and Older  
Total count.
- Item 266. AIS 1 - 3 Years High School Completed by Females 25 and Older  
Total count.
- Item 267. AIT 4 Years High School Completed by Females 25 and Older  
Total count.
- Item 268. AIU 1 - 3 Years of College Completed by Females 25 and Older  
Total count.
- Item 269. AIV 4 Years of College Completed by Females 25 and Older  
Total count.
- Item 270. AIW 5 or More Years of College Completed by Females 25 and Older  
Total count. Available for state, county, city.

#### ELECTIONS

Items 271 - 278. General Note.

Election data available for state, county, SMSA



Item 271. LB Vote Cast for President in 1976

Total count.

Item 272. LG Percentage for Leading Party of Total Vote - 1976

Expressed to one decimal place. Use in conjunction with Item 261.

Item 273. LH Leading Party - 1976

Used in conjunction with Item 272 to denote leading party identification. 1 = Democrat, and 2 = Republican.

Item 274. LJ Vote Cast for President in 1972

Total count.

Item 275. LK Percentage for Leading Party of Total Vote - 1972

Expressed to one decimal place and used in conjunction with Item 276.

Item 276. LL Leading Party - 1972

Used in conjunction with Item 275 for party identification.  
1 = Democrat; and 2 = Republican.

Item 277. LN Citizens of Voting Age - 1972 (000)

Total count in thousands. For Example: 13.7 equates to 13,700.

Item 278. LP Percentage of Eligible Persons Who Voted - 1972

Expressed to one decimal place.

#### EMPLOYMENT 1975

Items 279 - 282. General Note.

Data available for city, county, SMSA.

Item 279. EK Total Employees (Week of March 12, 1975)

Total count.

Item 280. EN Percentage in Manufacturing

Expressed to one decimal place.

Item 281. EO Percentage Wholesale and Retail Trade

Expressed to one decimal place.

Item 282. ET Payroll (\$ millions)

Expressed in millions of dollars, i.e., \$50 equates to \$50,000,000.

#### FAMILIES - 1970

Items 283.- 285. (General Note)

A family consists of a household head and one or more other persons living in the same household who are related to the head by blood, marriage, or adoption. All persons in a household who are related to the head are regarded as members of his or her family.

Item 283. FA Total Families (000) - 1970

Total count of families for states, SMSA's, and counties expressed in 1000's.

Item 284. FD Total Families - 1970

Total count of families for city.

Item 285. FF Black Families - 1970

Total count of black families for city only.

#### GEOGRAPHY

Item 286. LD Land Area in Square Miles

Expressed to nearest square mile.

GOVERNMENT EMPLOYMENT

Items 287 - 297. (General Note)

The data presented in these items relate only to municipal governments and their dependent agencies and do not include amounts for other local governments overlying city areas. Variations in the assignment of governmental responsibility for public assistance, health, hospitals, public housing, and other similar functions have an important effect upon these items. Any intercity comparisons based upon these figures should be made with caution, and with due recognition of the variations that exist among urban areas in the relative role of municipal and local governments.

Item 287. KY Local Government Employment--Full-Time Equivalent

Total count, October, 1972 for counties; October, 1976 for cities.

Item 288. KS Local Government Payroll (In Millions of Dollars)

Local government payroll for October, 1976, in millions of dollars. Data for states, SMSA's, and counties, only.

Item 289. PJ Local Government Payroll (In Thousands of Dollars)

City payroll, October, 1976, in thousands of dollars.

Item 290. FM Federal Government Employees

Total number of federal employees within a given jurisdiction as of December, 1975.

Item 291. CE City or County Employees

Total count. Available for city and county.

Item 292. MO Number of Male Law Enforcement Officers

Total count for county and city.

Item 293. FO Number of Female Law Enforcement Officers

Total count for county and city.

Item 294. MC Number of Male Civilians in Law Enforcement

Total count of male civilians in city law enforcement.

Item 295. FC Number of Female Civilians in Law Enforcement

Total count of female civilians in city law enforcement.

Item 296. BBA Number of State Police Officers

Total Count for states.

Item 297. BBB Number of Civilians in State Police

Total count for states.

HEALTH - 1975

Items 298 - 307. (General Note)

Data presented in these items are for professionally active non-federal positions and hospitals for all types. Excluded are institutions and services such as convalescent homes, nursing homes, sanitoriums, old age homes, and infirmaries.

Item 298. CV Number of Physicians

Total count. Available for state, county, SMSA.

Item 299. CZ Physician Rate for 100,000 Persons

Expressed to one decimal place. Available for state, county, SMSA.

Item 300. DZ Number of Hospitals

Total count.

Item 301. DB Number of Beds

Total count.

Item 302. DF Bed Rate per 100,000 Persons

Expressed to one decimal place. Available for state, county, SMSA.

Item 303. DG Number of Admissions

Total count for city.

SHORT TERM HOSPITALS

Items 304 - 307. (General Note)

Hospital is defined as a facility with at least six beds, licensed as a hospital. Available for city only.

Item 304. DH Number of Hospitals

Total count. (Item 288 provides data for state, SMSA, county, and city).

Item 305. DK Number of Beds

Total count.

Item 306. DM Bed Rate per 100,000 Persons

Expressed to one decimal place.

Item 307. DQ Hospital Admissions

Total count.

HOUSING - 1970

Items 308 - 344. (General Note)

A housing unit is a house, an apartment, a group of rooms, or a single room occupied or intended for occupancy as separate living quarters. Occupied quarters which do not qualify as housing units are considered as group quarters and are not included in the housing count.

Item 308. HN Number of Households

Total count.

Item 309. HP Number of Persons per Household

Expressed to 2 decimal places.

Item 310. HB Total Year-Round Units

Year-round housing units include vacant units intended for year-round use, but exclude vacant seasonal and migratory labor housing units. Total count.

Item 311. HC Percent Change In Year-Round Units - 1960 to 1970

Areas experiencing rapid growth in housing stock and geographical area require caution in use of this data. Expressed to one decimal place.

Item 312. HD Percent in One-Unit Structures

A one-unit structure is a separate building that is separated from other structures by open space or dividing walls that extend from ground to roof, i.e., a row house or duplex. Expressed to one decimal place.

Item 313. HE Percent of Structures Built in 1960 or Later

Expressed to one decimal place. Available for city only.

Item 314. HJ Occupied Housing Units

A housing unit is defined as occupied if it is the usual place of residence of a person(s) at the time of the census. The number of occupied housing units is equivalent to the number of households. Total count.

Item 315. HK Percentage Owner Occupied

Expressed to one decimal place.

Item 316. HL Percentage of Black Occupied

Expressed to one decimal place.

Item 317. HM Percentage Lacking Some or All Plumbing Facilities

Includes units having outside facilities or shared facilities. Expressed to one decimal place.

Item 318. HQ Percentage of Occupied Units with 1.01 or More Persons Per Room

Expressed to one decimal place.

Items 319 - 325. (General Note)

Available for state, county, city.

Item 319. MH Number of Inmates of Mental Hospitals

Total count.

Item 320. AH Number of Inmates of Homes for the Aged

Total count.

Item 321. OI Number of Inmates of Other Institutions

Total count.

Item 322. RH Number Residing in Rooming Houses

Total count.

Item 323. BM Number Residing in Military Barracks

Total count.

Item 324. CS Number Residing in College Dormitories

Total count.

Item 325. OQ Number in Other Group Quarters

Total count.

Item 326. HV Median Value of Owner Occupied Single-Family Units

Expressed to nearest dollar.

Item 327. HX Median Gross Rent of Renter-Occupied Units

Expressed to nearest dollar.

Item 328. HY Index of Home Furnishings

This index reflects the extent to which occupied housing units have specified types of home equipment. It was derived by adding together the percents of occupied units with air-conditioning, home food freezer, telephone available, and one or more automobiles. The highest possible index is 400. Expressed to one decimal place.

NEW PRIVATE HOUSING AUTHORIZED BY BUILDING PERMITS - 1975

Items 329 - 338. (General Note)

Data available for city only. (See Items 339 - 342 for states, SMSA, and county data.)

Item 329. HZ Number of Units Authorized

Total count.

Item 330. IB Percentage in Single-Unit Structures

Expressed to one decimal place.

Item 331. IE Percentage in 2.4 Unit Structures

Expressed to one decimal place.

Item 332. IH Percentage in Structures with 5 or More Units

Expressed to one decimal place.

Item 333. IJ Permit Valuation

Total dollar amounts authorized for building permits for private housing. Expressed in thousands of dollars.

NEW PRIVATE HOUSING UNITS AUTHORIZED BY BUILDING PERMITS - 1976

Item 334. IK Number of Units Authorized

Total count.

Item 335. IL Percentage in Single-Unit Structures

Expressed to one decimal place.

Item 336. IO Percentage in 2.4 Unit Structures

Expressed to one decimal place.

Item 337. IQ Percentage in Structures with 5 or More Units

Expressed to one decimal place.

Item 338. IU Permit Valuation

Total dollar amounts authorized for building permits for private housing. Expressed in thousands of dollars.

NEW PRIVATE HOUSING UNITS AUTHORIZED BY BUILDING PERMITS, TWO  
YEAR PERIOD - 1975 to 1976

Items 339 - 342. (General Note)

Data is available for states, SMSA, and county only. (See Items 329 - 338 for city data).

Item 339. IV Number of Units Authorized

Total count.

Item 340. IW Percentage in Single Unit Structures

Total count.

Item 341. IY Percentage in Structures with 5 or More Units

Expressed to one decimal place.

Item 342. IZ Permit Valuation

Total value of building permits for private housing units expressed in thousands of dollars.

Item 343. JB Typical Month by Electric Bill; Commercial

Data as of January 1, 1976 are based on 12 kilowatt demand and 1500 kilowatt-hour monthly use. Available for city only.

Item 344. JD Typical Monthly Electric Bill; Residential

Data as of January 1, 1976 are based on 500 kilowatt hour monthly use. Available for city only.

INCOME IN 1969

Items 345 - 351. (General Note)

Data in these items are based on families with income in 1969. Figures represent money income and include wage and salary income, non-farm self employment income, farm self employment income, social security on railroad retirement income, cash payment public assistance income, and all other money income. The figures represent income received before deductions (gross income).

Item 345. PC Percentage Below Poverty Level

In 1969, poverty income levels ranged from \$1,487 for a female 65 years old and over living on a farm to \$6,116 for a non-farm family with 7 or more persons. In 1967, the average poverty income level for a non-farm family of 4 headed by a male was \$3,745. Expressed to one decimal place.

Item 346. FG Percentage Black Families Below Poverty Level - 1969

Expressed to one decimal place. Available for city only.

Item 347. FH Percentage Below 125% of Poverty Level

Expressed to one decimal place.

Item 348. HI Percentage With Income \$15,000 and Over

Expressed to one decimal place. Available for state, SMSA, and county only.

Item 349. FQ Percentage With Income \$25,000 - \$24,999

Expressed to one decimal place. Available for city only.

Item 350. FV Percentage With Income \$25,000 or Above

Expressed to one decimal place. Available for city only.



Item 351. FW Persons With Money/Income Below Poverty

Total count. Available for city only.

LOCAL GOVERNMENT FINANCES

Items 352 - 370. (General Note)

Data on local government finances are based on results of the 1972 Census of Governments. For each county, the financial data comprise amounts for all local governments--not only the county government but also any municipals ties, school districts, and special districts within the county.

Item 352. JG Form of City Government

Data are coded such that 1 = Council Manager; 2 = Commission; 3 = Mayor/Council; 4 = Representative town meeting; 5 = town meeting.

Item 353. JH Total General Revenue

General revenue includes all revenue except utility, liquor store, and insurance trust revenue and includes all tax collection and intergovernmental revenue. Expressed in millions of dollars.

Item 354. JI Total Intergovernmental Revenue

Intergovernmental revenue includes receipts from other governments for fiscal aid or reimbursement for performance of general governmental functions and specific services. Expressed in millions of dollars.

Item 355. JK Percentage from Federal Government

A simple percent of total intergovernmental revenue received from the Federal Government. Expressed to one decimal place.

Item 356. JT Total Taxes

Expressed in millions of dollars.

Item 357. JL Percentage Property Tax of All Taxes

Expressed to one decimal place.

Item 358. JN Average Property Tax Per Captia

Expressed to the nearest dollar.

Item 359. JO Percentage Sales and Gross Receipts Taxes of All Taxes

Expressed to one decimal place. Available for city only.

Item 360. JP General Expenditures

Expressed in millions of dollars.

Item 361. JQ Per Captia Expenditures (Excluding Capital Outlays)

Expressed to the nearest dollar.

Item 362. JR Percentage Direct General Expenditure for Education

Expressed to one decimal place.

Item 363. JS Percentage Direct General Expenditure for Highways

Expressed to one decimal place.

Item 364. JU Percentage Direct General Expenditure for Public Highways

Expressed to one decimal place.

Item 365. JV Percentage direct General Expenditure for Health and Hospital

Expressed to one decimal place. Available for State, SMSA, and City only.

Item 366. JW Percentage Direct General Expenditure for Police and Fire Protection

Expressed to one decimal place. Available for city only.

Item 367. JZ Percentage Direct General Expenditure for Sanitation and Sewerage.

Expressed to one decimal place. Available for city only.

Item 368. JY General Debt Outstanding

Expressed in millions of dollars.

Item 369. KK Per Captia General Debt Outstanding.

Expressed to nearest whole dollars.



Item 370. KQ Percentage Long-Term Debt Outstanding

Expressed to One decimal place. Available for city only.

Items 371-416. (General Note)

Data for these items form the publication titled Expenditure and Employment Data for the Criminal Justice System: 1976. The data is available for all states, 395 large city governments and 333 large county governments only.

Item 371. GX Total General Expenditures, Direct and Intergovernmental.

Expressed in thousands of dollars.

Item 372. TX Total General Expenditure for the Criminal Justice System.

Expressed in thousands of dollars.

Item 373. PP Total General Expenditure for Police Protection.

Expressed in thousands of dollars.

Item 374. TJ Total General Expenditure for Judicial

Expressed in thousands of dollars.

Item 375. LS Total General Expenditures for Legal Services and Prosecution

Expressed in thousands of dollars.

Item 376. DX Total General Expenditures for Public Defense

Expressed in thousands of dollars.

Item 377. CX Total General Expenditures for Corrections

Expressed in thousands of dollars.

Item 378. AAW Total Expenditure for Other Criminal Justice

Expressed in thousands of dollars.

Item 379. TG Total Direct General Expenditures

Expressed in thousands of dollars.

Item 380. JX Total Direct Criminal Justice System Expenditures

Expressed in thousands of dollars.

Item 381. DP Total Direct Expenditures for Police Protection

Expressed in thousands of dollars.

Item 382. DJ Total Direct Expenditure for Judicial

Expressed in thousands of dollars.

Item 383. DL Total Direct Expenditure for Legal Services and Prosecution

Expressed in thousands of dollars.

Item 384. DD Total Direct Expenditures for Public Defense

Expressed in thousands of dollars.

Item 385. EZ Total Direct Expenditures for Corrections

Expressed in thousands of dollars.

Item 386. AAX Total Direct Expenditure for Other Criminal Justice

Expressed in thousands of dollars.

Item 387. FE Fulltime Equivalent Employees

Total Count.

Item 388. SE Total Criminal Justice System Employees

Total Count.

Item 389. EF Total Criminal Justice System Fulltime employees

Total Count.

Item 390. EF Total Fulltime Equivalent Criminal Justice System Employees

Total Count.

Item 391. PE Total Police Employees

Total Count.

Item 392. FP Fulltime Police Protection Employees

Total Count.

Item 393. QP Fulltime Equivalent Police Protection Employees

Total Count.

Item 394. JE Total Judicial Employees

Total Count.

Item 395. FJ Total Fulltime Judicial Employees

Total Count.

Item 396. QJ Total Fulltime Equivalent Judicial Employees  
Total Count.

Item 397. EL Total Legal Services and Prosecution Employees  
Total Count.

Item 398. FL Total Fulltime Legal Services and Prosecution Employees  
Total Count.

Item 399. QL Total Fulltime Equivalent Employees in Legal Services and Prosecution  
Total Count.

Item 400. ZE Total Public Defense Employees  
Total Count.

Item 401. FZ Total Fulltime Public Defense Employees  
Total Count.

Item 402. QZ Total Fulltime Equivalent Public Defense Employees  
Total Count.

Item 403. YE Total Corrections Employees  
Total Count.

Item 404. FY Total Fulltime Employees in Corrections  
Total Count.

Item 405. QY Total Fulltime Equivalent Employees in Corrections  
Total Count.

Item 406. OW Total Employees in Other Criminal Justice  
Total Count.

Item 407. OF Other Fulltime Criminal Justice Employees  
Total Count.

Item 408. QO Other Fulltime Equivalent Criminal Justice Employees  
Total Count.

Item 409. PY Total Payroll  
Expressed in thousands of dollars.

Item 410. WJ Total Criminal Justice Payroll  
Expressed in thousands of dollars.

Item 411. WP Total Police Payroll  
Expressed in thousands of dollars.

Item 412. AAY Total Judicial Payroll  
Expressed in thousands of dollars.

Item 413. WL Total Legal Services and Prosecution Payroll  
Expressed in thousands of dollars.

Item 414. WZ Total Public Defense Payroll  
Expressed in thousands of dollars.

Item 415. WY Total Corrections Payroll  
Expressed in thousands of dollars.

Item 416. WO Total Other Criminal Justice Payroll  
Expressed in thousands of dollars.

MANUFACTURERS - 1972

Item 417. MX Total Manufacturing Establishments  
Total count.

Item 418. MY Percent With 20 or More Employees  
Expressed to one decimal place.

Item 419. MZ Percentage With 100 or More Employees  
Expressed to one decimal place. Available for state, county, SMSA.

TOTAL EMPLOYEES OF MANUFACTURING ESTABLISHMENTS

Item 420. NA Annual Average Employment (000)

Expressed in thousands to one decimal place.

Item 421. NB Total Payroll (\$Millions)

Expressed in millions of dollars.

PRODUCTION WORKERS

Item 422. NG Annual Average Employment (000)

Expressed in thousands to one decimal place.

Item 423. NH Total Members (\$Millions)

Expressed in millions to one decimal place.

Item 424. NI Wages (\$Millions)

Expressed in millions of dollars to one decimal place.

Item 425. NJ Value Added By Manufacturer (\$Millions)

Expressed in millions of dollars to one decimal place.

Item 426. NK New Capital Expenditures (\$Millions)

Expressed in millions of dollars to one decimal place.

Item 427. NL Cost of Materials (\$Millions)

Expressed in millions of dollars to one decimal place. Available for city only.

Item 428. NN Value of Shipments (\$Millions)

Expressed in millions of dollars to one decimal place.

PERCENT CHANGE - 1967 - 1972

Item 429. NO Percent of Manufacturing Establishments with 20 or More Employees

Expressed to one decimal place. Available for city for city only.

Item 430. NQ Percentage Change of all Employees in Manufacturing

Expressed to one decimal place.

Item 431. NR Percentage Change in Value Added in Manufacturing

Expressed to one decimal place.

Item 432. NU Change in New Capital Expenditures

Expressed in simple percent to one decimal place. Available for city only.

WHOLESALE TRADE

Item 433. NV Wholesale Establishments

Total count.

Item 434. NX Percentage Merchant Wholesalers

Expressed to one decimal place.

Item 435. NY Wholesale Sales (\$Millions)

Expressed in millions of dollars to one decimal place. Available for state, county, SMSA.

Item 436. NZ Wholesale Sales (\$Thousands)

Expressed in thousands of dollars. Available for city only.

Item 437. OA Percentage Change in Wholesale Sales, 1967 - 1972

Expressed to one decimal place. Available for state, SMSA, and county only.

Item 438. OD Percentage of Wholesale Sales by Merchant Wholesalers

Expressed to one decimal place.

Item 439. OG Paid Employees, Wholesale Trade

Total count for the week of March 12, 1972.

Item 440. OH Payroll Entire Year

Total payroll for all wholesale trade for 1972 in thousands of dollars.

MINERAL INDUSTRIES - 1972

Items 441 - 448. (General Note)

These items are available for state and county only.

Item 441. TW Mineral Industry Establishments

Total count.

Items 442. TY Paid Employees (000)

Expressed in thousands to one decimal place.

Items 443. TZ Payroll Entire Year

Total payroll for all mineral industries, 1972, expressed in millions of dollars to one decimal place.

Item 444. UB Value of Shipments and Receipts (\$Millions)

Expressed in millions of dollars to one decimal place.

Items 445. UE Value Added in Mining (\$Millions)

Expressed in millions of dollars to one decimal place.

Item 446. UG Percentage Change, 1967 - 1972, in Mineral Industry Employment

Expressed to one decimal place.

Item 447. UH Percentage Change, 1967 - 1972, in Value of Mineral Industry Shipment and Receipts

Expressed to one decimal place.

Item 448. UI Total Farm Population - 1970

Total count.

MONEY INCOME

Item 449. PI Per Capita Income

Expressed to the nearest dollar. Available for city and county only; based on 1976 census data.

Item 450. EW Total Per Capita Income - 1974

Expressed to nearest dollar.

Item 451. EU Per Capita Income Rank in the U.S. - 1974

Data is actual rank.

Item 452. EX Average Annual Change in Per Capita Income, 1969 - 1974

A percentage expressed to one decimal place.

Item 453. IF Total Median Family Income - 1969

Expressed in dollars.

Item 454. EY Median Family Income Rank in U.S. - 1969

Data is actual rank.

Item 455. ME Median Family Income of Blacks - 1969

Expressed in dollars. Available for city only.

Item 456. IT Mean Income of Families and Unrelated Individuals - 1969

Expressed in dollars.

Item 457. ZM Median Earning of Males 16 Years and Older with Earnings

Expressed in dollars. Available for state, SMSA, city.

Item 458. ZF Median Earning of Females 16 Years and Older with Earnings

Expressed in dollars. Available for state, SMSA, city.

POPULATION - 1970

Item 459. AJ Total Population  
Total count.

Item 460. PH Total Population, July 1972 Estimate  
Total count. Available for state, SMSA, and county only.

Item 461. PO Total Population, July 1975 Estimate  
Total count.

Item 462. PK Population Rank within U.S. - July 1975 Estimate  
Actual rank.

Item 463. QM Population Per Square Mile  
Based on July, 1975 estimated population.

Item 464. EP Percent Population 65 Years and Over  
Expressed to one decimal place. Available for state, SMSA, county.

Item 465. BI Percentage Change Population, 1960 - 1970  
Expressed to one decimal place.

Item 466. BC Percentage Change in Population, 1970 - 1975  
Expressed to one decimal place.

Item 467. BE Percentage Change in Population, Natural Increase, 1970 - 1975  
Expressed to one decimal place. Available for state, county, SMSA.

Item 468. BH Percentage Change in Population - Net Migration, 1970 - 1975  
Expressed to one decimal place. Available for state, county, SMSA.

Item 469. BJ Percentage Change in Population - Net Migration, 1960 - 1970  
Expressed to one decimal place. Available for state, county, SMSA.

Item 470. AK Percent Urban

Expressed to one decimal place. Available for state, county, SMSA.

Item 471. PW Total White Population  
Total count.

Item 472. AZr Percent White  
Expressed to one decimal place. Available for city only.

Item 473. NE Total Negro Population  
Total count.

Item 474. AQ Percent Black  
Expressed to one decimal place.

Item 475. AS Percent Change in Black Population, 1960 - 1970  
Expressed to one decimal place. Available for city only.

Item 476. TO Total Population of Other Races (Except White and Negro)  
Total count.

Item 477. NW Percent of Non-White Population  
Expressed to one decimal place.

Item 478. BA Percent Persons of Spanish Heritage  
Expressed to one decimal place. Available for city only.

Item 479. IP Total Indian Population  
Total count.

Item 480. JA Total Japanese Population  
Total count.

Item 481. CC Total Chinese Population

Total count.

Item 482. FN Total Filipino Population

Total count.

Item 483. AO Total All Other Population

Total count.

Item 484. FB Percent Foreign Stock

Expressed to one decimal place.

Item 485. BZ Leading Country of Origin of Foreign Stock

Leading country of origin indicates the country which was the leading source of the foreign stock. Available for city only. Countries are coded as follows:

01 = Austria	15 = Lithuania
02 = Canada	16 = Mexico
03 = China	17 = Netherlands
04 = Cuba	18 = Norway
05 = Czechoslovakia	19 = Philippines
06 = Denmark	20 = Poland
07 = Finland	21 = Portugal
08 = France	22 = Romania
09 = Germany	23 = Sweden
10 = Greece	24 = Switzerland
11 = Hungary	25 = United Kingdom
12 = Ireland	26 = USSR
13 = Italy	27 = Yugoslavia
14 = Japan	

Item 486. BQ Percent From Leading Country of Total Foreign Stock

Indicates the percent share of the leading country of origin (see Item 485) of the total foreign stock residing in the area. Expressed to one decimal place. Available for city only.

Item 487. AL Percent Female

Expressed to one decimal place. Available for city only.

Item 488. AX Percent 18 Years and Over

Expressed to one decimal place. Available for city only.

Item 489. AY Percent 65 Years and Over

Expressed to 1 decimal place. Available for city only.

Item 490. YP Percent of Population Under 18 Years of Age

Expressed to one decimal place.

Item 491. AP Percent of Population 18 - 64 Years of Age

Expressed to one decimal place.

Item 492. PM Percent of Male Population Over 14 Years of Age and Married

Expressed to one decimal place.

Item 493. PF Percent of Female Population Over 14 Years of Age and Married

Expressed to one decimal place.

Item 494. AC Children Under One Year

Total count.

Item 495. AAA Children One Year Old

Total count.

Item 496. AAB Children Two Years Old

Total count.

Item 497. AAC Children Three Years Old

Total count.



Item 498. AAD Children Four Years Old  
Total count.

Item 499. AAE Children Five Years Old  
Total count.

Item 500. AAF Children Six Years Old  
Total count.

Item 501. AAG Children Seven Years Old  
Total count.

Item 502. AAH Children Eight Years Old  
Total count.

Item 503. AAI Children Nine Years Old  
Total count.

Item 504. AAJ Children Ten Years Old  
Total count.

Item 505. AAK Children Eleven Years Old  
Total count.

Item 506. AAL Children Twelve Years Old  
Total count.

Item 507. AAM Children Thirteen Years Old  
Total count.

Item 508. AAN Children Fourteen Years Old  
Total count.

Item 509. AAO Children Fifteen Years Old  
Total count.

Item 510. AAP Children Sixteen Years Old  
Total count.

Item 511. AAQ Children Seventeen Years Old  
Total count.

Item 512. AAR Number of 18 Year Olds  
Total count.

Item 513. AAS Number of 19 Year Olds  
Total count.

Item 514. AAT Number of 20 Year Olds  
Total count.

Item 515. AAU Number of Persons 21 Years and Older  
Total count.

Item 516. ABA Total Population Under 5 Years Old  
Total count.

Item 517. ABB Total Population 5 - 9 Years  
Total count.

Item 518. ABC Total Population 10 - 14 Years  
Total count.

Item 519. ABD Total Population 15 - 19 Years  
Total count.

Item 520. ABE Total Population 20 - 24 Years  
Total count.

Item 521. ABF Total Population 25 - 29 Years  
Total count.

Item 522. ABG Total Population 30 - 34 Years  
Total count.

Item 523. ABH Total Population 35 - 39 Years  
Total count.

Item 524. ABI Total Population 40 - 44 Years  
Total count.

Item 525. ABJ Total Population 45 - 49 Years  
Total count.

Item 526. ABK Total Population 50 - 54 Years  
Total count.

Item 527. ABL Total Population 55 - 59 Years  
Total count.

Item 528. ABM Total Population 60 - 64 Years  
Total count.

Item 529. ABN Total Population 65 - 69 Years  
Total count.

Item 530. ABO Total Population 70 - 74 Years  
Total count.

Item 531. ABP Total Population 75 - 79 Years  
Total count.

Item 532. ABQ Total Population 80 - 84 Years  
Total count.

Item 533. ABR Total Population 85 Years Old and Older  
Total count.

Item 534. ACA Males Under 5 Years  
Total count.

Item 535. ACB Males 5 - 9 Years Old  
Total count.

Item 536. ACC Males 10 - 14 Years Old  
Total count.

Item 537. ACD Males 15 - 19 Years Old  
Total count.

Item 538. ACE Males 20 - 24 Years Old  
Total count.

Item 539. ACF Males 25 - 29 Years Old  
Total count.

Item 540. ACG Males 30 - 34 Years Old  
Total count.

Item 541. ACH Males 35 - 39 Years Old  
Total count.

Item 542. ACI Males 40 - 44 Years Old  
Total count.

Item 543. ACJ Males 45 - 49 Years Old  
Total count.

Item 544. ACK Males 50 - 54 Years Old  
Total count.

Item 545. ACL Males 55 - 59 Years Old  
Total count.

Item 546. ACM Males 60 - 64 Years Old  
Total count.

Item 547. ACN Males 65 - 69 Years Old  
Total count.

Item 548. ACO Males 70 - 74 Years Old  
Total count.

Item 549. ACP Males 75 - 79 Years Old  
Total count.

Item 550. ACQ Males 80 - 84 Years Old  
Total count.

Item 551. ACR Males 85 Years and Older  
Total count.

Item 552. ADA Female Under 5 Years  
Total count.

Item 553. ADB Females 5 - 9 Years Old  
Total count.

Item 554. ADC Females 10 - 14 Years Old  
Total count.

Item 555. ADD Females 15 - 19 Years Old  
Total count.

Item 556. ADE Females 20 - 24 Years Old  
Total count.

Item 557. ADF Females 25 - 29 Years Old  
Total count.

Item 558. ADG Females 30 - 34 Years Old  
Total count.

Item 559. ADH Females 35 - 39 Years Old  
Total count.

Item 560. ADI Females 40 - 44 Years Old  
Total count.

Item 561. ADJ Females 45 - 49 Years Old  
Total count.

Item 562. ADK Females 50 - 54 Years Old  
Total count.

Item 563. ADL Females 55 - 59 Years Old  
Total count.

Item 564. ADM Females 60 - 64 Years Old  
Total count.

Item 565. ADN Females 65 - 69 Years Old  
Total count.

Item 566. ADO Females 70 - 74 Years Old  
Total count.

Item 567. ADP Females 75 - 79 Years Old  
Total count.

Item 568. ADQ Females 80 - 84 Years Old  
Total count.

Item 569. ADR Females 85 Years and Older  
Total count.

Item 570. MD Median Age of the Population  
Expressed to one decimal place.

Item 571. MB Median Age of Males  
Expressed to one decimal place.

Item 572. MG Median Age of Females  
Expressed to one decimal place.

Item 573. WM Median Age of White Males  
Expressed to one decimal place.

Item 574. WF Median Age of White Females  
Expressed to one decimal place.

Item 575. NM Median Age of Negro Males  
Expressed to one decimal place.

Item 576. NF Median Age of Negro Females  
Expressed to one decimal place.

Item 577. AFA Negro Males Under 5 Years  
Total count.

Item 578. AFB Negro Males 5 - 9 Years Old  
Total count.

Item 579. AFC Negro Males 10 - 14 Years Old  
Total count.

Item 580. AFD Negro Males 15 - 19 Years Old  
Total count.

Item 581. AFE Negro Males 20 - 24 Years Old  
Total count.

Item 582. AFF Negro Males 25 - 29 Years Old  
Total count.

Item 583. AFG Negro Males 30 - 34 Years Old  
Total count.

Item 584. AFH Negro Males 35 - 39 Years Old  
Total count.

Item 585. AFI Negro Males 40 - 44 Years Old  
Total count.

Item 586. AFJ Negro Males 45 - 49 Years Old  
Total count.

Item 587. AFK Negro Males 50 - 54 Years Old  
Total count.

Item 588. AFL Negro Males 55 - 59 Years Old  
Total count.

Item 589. AFM Negro Males 60 - 64 Years Old  
Total count.

Item 590. AFN Negro Males 65 - 69 Years Old  
Total count.

Item 591. AFO Negro Males 70 - 74 Years Old  
Total count.

Item 592. AFP Negro Males 75 - 79 Years Old  
Total count.

Item 593. AFQ Negro Males 80 - 84 Years Old  
Total count.

Item 594. AFR Negro Males 85 Years and Older  
Total count.

Item 595. AGA Negro Females Under Five Years  
Total count.

Item 596. AGB Negro Females 5 - 9 Years  
Total count.

Item 597. AGC Negro Females 10 - 14 Years  
Total count.

Item 598. AGD Negro Females 15 - 19 Years  
Total count.

Item 599. AGE Negro Females 20 - 24 Years  
Total count.

Item 600. AGF Negro Females 25 - 29 Years  
Total count.

Item 601. AGG Negro Females 30 - 34 Years  
Total count.

Item 602. AGH Negro Females 35 - 39 Years  
Total count.

Item 603. AGI Negro Females 40 - 44 Years  
Total count.

Item 604. AGJ Negro Females 45 - 49 Years  
Total count.

Item 605. AGK Negro Females 50 - 54 Years  
Total count.

Item 606. AGL Negro Females 55 - 59 Years  
Total count.

Item 607. AGM Negro Females 60 - 64 Years  
Total count.

Item 608. AGN Negro Females 65 - 69 Years  
Total count.

Item 609. AGO Negro Females 70 - 74 Years

Total count.

Item 610. AGP Negro Females 75 - 79 Years

Total count.

Item 611. AGQ Negro Females 80 - 84 Years

Total count.

Item 612. AGR Negro Females 85 Years and Older

Total count.

Item 613. VT Percentage of Population Males Over 16 Years, Veteran

Expressed to one decimal place.

Item 614. TV Total Number of Male Veterans in Population

Total count.

Item 615. AAV Vietnam Conflict Veterans, Male

Total count.

Item 616. GQ Number of Persons in Group Quarters

Total count.

Item 617. PQ Percentage of Population in Group Quarters

Expressed to one decimal place.

RETAIL TRADE - 1972

Item 618. OJ Retail Establishments

Total count.

Item 619. OL Percentage with Payroll

Expressed to one decimal place.

Item 620. OM Percentage Operated by Unincorporated Businesses

Expressed to one decimal place.

Item 621. ON Number Operated by Unincorporated Businesses

Total count. Available for state, SMSA, and county only.

NUMBER OF ESTABLISHMENTS BY SELECTED KIND OF BUSINESS

Item 622. OO Food Stores

Total count.

Item 623. OR Automotive Dealers

Total count.

Item 624. OS General Merchandise Group Stores

Total count.

Item 625. OU Eating and Drinking Places

Total count.

Item 626. OV Gasoline Service Stations

Total count.

Item 627. OX Furniture, Home Furnishings, and Equipment Stores

Total count.

Item 628. OY Building Materials, Hardware, Garden Supply Stores

Total count. Available for city only.



Item 629. OZ Apparel and Accessory Stores  
Total count. Available for city only.

Item 630. QA Drug Stores and Proprietary Stores  
Total count. Available for city only.

#### RETAIL SALES

Item 631. QB Rank in the U.S.  
U.S. Rank numbers were assigned on the basis of total sales.  
Data is actual rank, Available for city only.

Item 632. QC Total Sales of All Establishments (\$000)  
Expressed in thousands of dollars.

Item 633. QD Percent of State Total Sales  
Expressed to one decimal place. Available for city only.

Item 634. QE Percent Change in Sales, 1967 - 1972  
Expressed to one decimal place.

Item 635. QG Percent of Total Sales by Establishments with Payroll  
Expressed to one decimal place.

#### SALES BY KIND OF BUSINESS

Item 636. QH Percent by Food Stores  
Expressed to one decimal place. Available for state, SMSA, and county only.

Item 637. QI Sales by Food Stores (\$000)  
Expressed in thousands of dollars. Available for city only.

Item 638. QK Percent by Automotive Dealers

Expressed to one decimal place. Available for state, SMSA, and county only.

Item 639. QN Sales by Automotive Dealers (\$000)

Expressed in thousands of dollars. Available for city only.

Item 640. CCC Percent by General Merchandise Stores

Expressed to one decimal place. Available for state, SMSA, and county only.

Item 641. QR Sales by General Merchandise Stores (\$000)

Expressed in thousands of dollars. Available for city only.

Item 642. QS Percent by Eating and Drinking Places

Expressed to one decimal place. Available for state, SMSA, and county only.

Item 643. QT Sales by Eating and Drinking Places (\$000)

Expressed in thousands of dollars. Available for city only.

Item 644. QU Percent by Gasoline Service Stations

Expressed to one decimal place. Available for state, SMSA, and county only.

Item 645. QV Sales by Gasoline Service Stations (\$000)

Expressed in thousands of dollars. Available for city only.

Item 646. QW Percent by Furniture, Home Furnishings, and Equipment Stores

Expressed to one decimal place. Available for state, SMSA, and county only.

Item 647. QX Sales by Furniture, Home Furnishings, and Equipment Stores

Expressed in thousands of dollars. Available for city only.

Item 648. RA Percent by Building Materials, Hardware, Garden Supplies, and Mobile Home Dealers

Expressed to one decimal place. Available for state, SMSA, and county only.

Item 649. RD Sales by Building Materials, Hardware, Garden Supplies, and Mobile Home Dealers (\$000)

Expressed in thousands of dollars. Available for city only.

Item 650. RI Percent by Apparel and Accessory Stores

Expressed to one decimal place. Available for state, SMSA, and county only.

Item 651. RJ Sales by Apparel and Accessory Stores (\$000)

Expressed in thousands of dollars. Available for city only.

Item 652. RK Percent by Drug Stores and Proprietary Stores

Expressed to one decimal place. Available for state, SMSA, and county only.

Item 653. RM Sales by Drug Stores and Proprietary Stores (\$000)

Expressed in thousands of dollars. Available for city only.

#### ESTABLISHMENTS WITH PAYROLLS

Item 654. RV Number of Paid Employees

Total count of employees for the week of March 12, 1972.

Item 655. RW Payroll, 1972 (\$000)

Expressed in thousands of dollars.

#### SELECTED SERVICES - 1972

Item 656. RX Total Business, Repair, and Personal Service Establishments

Total count.

Item 657. RY Percent with Payroll

Expressed to one decimal place.

Item 658. RZ Percent Operated by Unincorporated Business

Expressed to one decimal place. Available for city only.

Item 659. SD Hotels, Motels, Trailer Parks, and Camps

Total count. Available for city only.

Item 660. JF Automotive Repair Shops

Total count. Available for city only.

Item 661. SJ Advertising, Management, Consulting Services

Total count. Available for city only.

Item 662. SK Laundry, Dry Cleaning and Other Garment Services

Total count. Available for city only.

Item 663. SO Motion Pictures

Total count. Available for a city only.

Item 664. SP Legal Services

Total count. Available for city only.

Item 665. SW Total Receipts of All Selected Service Establishments (\$000)

Expressed in thousands of dollars.

Item 666. SV Percent Change in Receipts, 1967 - 1972

Expressed to one decimal place.

Item 667. SZ Receipts for All Establishments With Payroll (\$000)

Expressed in thousands of dollars. Available for city only.

Item 668. TA Percent of Total Receipts for Establishments with Payroll

Expressed to one decimal place. Available for state, SMSA, and county only.

PERCENT OF RECEIPTS OF ALL ESTABLISHMENTS

Item 669. TB For Motels, Hotels, Trailer Parks and Camps

Expressed to one decimal place.

Item 670. TC For Automotive Repair, Services and Garages

Expressed to one decimal place. Available for state, SMSA, and county only. (See Item 660).

Item 671. TF For Automotive Repair Shops

Expressed to one decimal place. Available for city only. (See Item 659).

Item 672. TH For Advertising, Management, Consulting Services

Expressed to one decimal place. Available for city only.

Item 673. TK For Laundry, Cleaning, Other Garment Services

Expressed to one decimal place. Available for city only.

Item 674. TM For Amusement and Recreation Services Including Motion Pictures

Expressed to one decimal place. Available for state, SMSA, and county only. (See Item 675).

Item 675. TN For Motion Pictures

Expressed to one decimal place. Available for city only. (See Item 674).

Item 676. TP For Legal Services

Expressed to one decimal place. Available for city only.

ESTABLISHMENTS WITH PAYROLL

Item 677. TQ Paid Employees

Total amount of paid employees as of week of March 12, 1972.

Item 678. TU Payroll, 1972 (\$000)

Total payroll for year 1972 in thousands of dollars.

SOCIAL SECURITY, SSI, PUBLIC ASSISTANCE

Items 679 - 693. (General Note)

Public assistance programs provide financial help to eligible recipients for living expenses, medical care, and social services. Supplemental Security Income (SSI) provides assistance to aged, black, and disabled adults. These data are available for state, SMSA and county.

PUBLIC ASSISTANCE, FEBRUARY, 1976

Item 679. GB Recipients

Total count.

Item 680. CG Children

Total count.

Item 681. GD Total Payments from February (\$000)

Expressed in thousands of dollars for February, 1976.

Item 682. GE Average Payment per Family

Expressed in whole dollars.

SUPPLEMENTAL SECURITY INCOME - JUNE, 1976

Item 683. GH Recipients

Total count.

Item 684. GI Recipients Aged

Total count.

Item 685. GJ Total Payments for June (\$000)

Expressed in thousands of dollars.

Item 686. GK Total Payments for June, Aged (\$000)

Expressed in thousands of dollars.

SOCIAL SECURITY (OASDHI) MONTHLY BENEFITS - JUNE, 1976

Item 687. GL Recipients

Total count.

Item 688. GP Payments for June (\$000)

Expressed in thousands of dollars.

Item 689. GT Payments to Retirees (\$000)

Expressed in thousands of dollars.

Item 690. GU Average Benefit per Retiree

Expressed to the nearest dollar.

Item 691. GV Total Bank Deposits - June, 1976 (\$Millions)

Expressed in millions of dollars.

Item 692. GY Time Deposits - June, 1976 (\$Millions)

Expressed in millions of dollars.

Item 693. GZ Savings Capital in Savings and Loan Associations, September, 1976 (\$Millions)

Expressed in millions of dollars.

TRANSPORTATION

Items 694 - 702. (General Note)

These items describe the basic modes of transportation used during the census week. Available for state, SMSA, and city.

Item 694. AHA Private Auto, Driver, Transportation to Work

Total count.

Item 695. AHB Private Auto, Passenger, Transportation to Work

Total count.

Item 696. AHC Bus or Street Car, Transportation to Work

Total count.

Item 697. AHD Subway or Elevated, Transportation to Work

Total count.

Item 698. AHE Railroad, Transportation to Work

Total count.

Item 699. AHF Taxi Cab, Transportation to Work

Total count.

Item 700. AHG Walked to Work

Total count.

Item 701. AHH Other Means, Transportation to Work

Total count.

Item 702. AHI Work at Home

Total count.

SECTION IV  
DATA FIELD FORMATS

BIBLIOGRAPHIC

**CONTINUED**

**2 OF 5**



FIELD NAME/COMMENTS	FIELD ID NUMBER		FIELD LENGTH			NUMBER OF SUBFIELDS			SUBFIELD LENGTH		
	HEX	DECIMAL	MINIMUM	MAXIMUM	AVERAGE	MINIMUM	MAXIMUM	AVERAGE	MINIMUM	MAXIMUM	AVERAGE
<u>SEQUENCE CODE (SQ) (MANDATORY)</u> (Same as ERIC, p. 17). This field is composed of the Accession Number followed by a one - BYTE HEX CODE.	0000	0	9	9	9.0						
<u>ADD DATE (AD) (MANDATORY)</u> (Same as ERIC, p. 17). This field is a Three Byte Binary Julian Date Record added to file. e.g. hex _____, decimal 79156 for 6/05/79.	0001	1	3	3	3.0						
<u>CHANGE DATE (CD) (MANDATORY)</u> Binary Julian date record last changed (Same as ERIC, p. 17).	0002	2	3	3	3.0						
<u>ACCESSION NUMBER (AN) (MANDATORY)</u> Unique Number (2 character prefix, CJ, followed by six decimal digits) sequentially assigned as resume is entered into system. Used to generate sequence code, field 0, (Same as ERIC, p. 17). Subfields include (1) ISBN (Same as MARC CODE 021); (2) LC Number (Same as MARC CODE 010); (3) Census Geographic Code; (4) ISSN; (5) ERIC Document Number; (6) Other as specified.		3	8	68	8.0	1	6	3	2	10	8.0
<u>RECORD TYPE CODE (RT) (MANDATORY)</u> One character alphabetic code for identifying type of record (Demographic, contract, literary, etc.). (Unique - footnote #1)		4	1	1	1.0						
<u>CLEARINGHOUSE ACCESSION NUMBER (CH) (MANDATORY)</u> The alphanumeric accession number assigned to this resume by the originating Clearinghouse. (Same as ERIC, p. 17).		5	8	8	8.0						

FIELD NAME/COMMENTS	FIELD ID NUMBER		FIELD LENGTH			NUMBER OF SUBFIELDS			SUBFIELD LENGTH		
	HEX	DECIMAL	MINIMUM	MAXIMUM	AVERAGE	MINIMUM	MAXIMUM	AVERAGE	MINIMUM	MAXIMUM	AVERAGE
<u>PUBLICATION TYPE (PT)</u> (MANDATORY) (Same as ERIC, p. 18. ERIC appendix M contains various codes used). A single-character alphabetic code which designates the type of document.		6	1	1	1.0						
<u>PUBLICATION DATE (PD)</u> (MANDATORY) (Same as ERIC, p. 18). The date the document was published or issued. Form variations may be: 5May78, 14May78, May78, or 78. Inferred dates are bracketed: [1978].		7	1	11	4.72						
<u>TERMINATION DATE (TD)</u> (OPTIONAL) (Same processing as publication date, field 7). Used for all entries with termination dates or obsolescence dates. (Unique).		8	1	11	4.72						
<u>TITLE (TI)</u> (FOOTNOTE #2) This field specifies the title of the document. Fabricated titles are enclosed in brackets. (Same as ERIC, p. 18).		9	6	499	81.50						
<u>CASE NAME (CN)</u> (FOOTNOTE # 2) (Unique) This field specifies the name or title of court case opinions. Includes legal citation of case. (Subfields same as Field 13 below).		10	6	499	--	3	6	--	4	200	--
<u>CONTRACT TITLE (CT)</u> (FOOTNOTE #2) (Unique) This field specifies the title of a contract or agreement entered into the file. Fabricated titles are enclosed in brackets. (Subfields same Field 13 below).		11	6	499	--	3	6	--	4	200	--

FIELD NAME/COMMENTS	FIELD ID NUMBER		FIELD LENGTH			NUMBER OF SUBFIELDS			SUBFIELD LENGTH		
	HEX	DECIMAL	MINIMUM	MAXIMUM	AVERAGE	MINIMUM	MAXIMUM	AVERAGE	MINIMUM	MAXIMUM	AVERAGE
<u>STATUTE TITLE (SL)</u> (UNIQUE, FOOTNOTE #2) This field specifies the title of Statutes, Legislative Acts and Laws entered into the file. (Subfields same as Field 13 below).		12	6	499	--	3	6	--	4	200	--
<u>ADMINISTRATIVE AGENCY</u> <u>Regulation Title (ZR)</u> This field contains the title of the regulation in full. Subfields contain:  (1) Geographic Area Code (2) Regulation Number (3) Popular Name of Regulation (4) Date (5) Short Title (6) Other Cataloguing Data as available		13	6	499	--	3	6	--	4	200	--
<u>ADMINISTRATIVE AGENCY</u> (FOOTNOTE #2) <u>Decision Title (DT)</u> This field contains the full title of an Administrative Agency Decision. Subfields are same as Field 13 above.		14	6	499	--	3	6	--	4	200	--
<u>ATTORNEY GENERAL OPINION</u> (FOOTNOTE #2) <u>Title (GO)</u> Full title of an AG opinion. Subfields same as Field 13 above.		15	6	499	--	3	6	--	4	200	--
<u>ARBITRATION AWARD TITLE (AW)</u> (FOOTNOTE #2) Full title of Arbitration Awards. Subfields same as Field 13 above.		16	6	499	--	3	6	--	4	200	--

FIELD NAME/COMMENTS	FIELD ID NUMBER		FIELD LENGTH			NUMBER OF SUBFIELDS			SUBFIELD LENGTH		
	HEX	DECIMAL	MINIMUM	MAXIMUM	AVERAGE	MINIMUM	MAXIMUM	AVERAGE	MINIMUM	MAXIMUM	AVERAGE
<b>AUTHOR (AU)</b> (Same as ERIC, p. 18; MARC 610). This field contains the name(s) of the person(s) who performed the research and/or wrote the report. Personal author names are entered in full (to the extent available) with last name first, followed by a comma, a blank, first name or initial, a blank, and the middle name, initial or initials. Multiple authors are separated by a semicolon and a blank. If there are more than two authors, the first subfield will be the principal author and the second will be the standard phrase, "and others".		17	4	64	22.93	1	3	1.35	4	64	16.46
<b>INSTITUTION CODE (IC)</b> (Same as ERIC, p. 19). This field contains the eight-character alphanumeric code assigned to the originating institution.		18	8	58	8.75	1	6	1.08	8	9	8.00
<b>SPONSORING AGENCY CODE (SA)</b> (Same as ERIC, p. 19). This field contains the eight-character alphanumeric code assigned to the sponsoring agency.		19	8	48	9.33	1	5	1.13	8	18	8.00
<b>DESCRIPTORS (DE) (MANDATORY)</b> (Same as ERIC, p. 19). This field is composed of one or more subfields separated by a semicolon and blank. Each subfield contains a term which is a member of the program Thesaurus. Major descriptors are preceded by an asterisk. A maximum of five (5) major descriptors is allowed per record.		20	28	557	200.29	2	29	10.46	3	36	17.33

FIELD NAME/COMMENTS	FIELD ID NUMBER		FIELD LENGTH			NUMBER OF SUBFIELDS			SUBFIELD LENGTH		
	HEX	DECIMAL	MINIMUM	MAXIMUM	AVERAGE	MINIMUM	MAXIMUM	AVERAGE	MINIMUM	MAXIMUM	AVERAGE
<b>IDENTIFIERS (ID)</b> (Same as ERIC, p. 19. Also MARC CODE TAGS 600, 650, 651). This field is composed of one or more subfields, each separated by a semicolon and blank. Each subfield contains a proper name, acronym, etc. identifying highly specific entities or subjects dealt with by the document. Major identifiers are preceded by an asterisk. A maximum of one (1) major identifier is allowed per record.		21	3	236	33.85	1	15	1.75	2	51	18.44
<b>PRICE OF DOCUMENT (PR)</b> (Same as ERIC, p. 19 except no fixed price scales; MARC CODE 350). This field contains the price in dollars and cents of the report or document.		22	27	46	29.60						
<b>DESCRIPTIVE NOTE (DN) (MANDATORY)</b> (Same as ERIC, p. 20 also MARC CODE 300). This field contains any cataloguing information augmenting the document description (e.g. pagination, series note, thesis note, language, relation to other documents, illustrations, table, charts, maps, etc.). Pagination is always the first subfield.		23	3	275	37.73						
<b>ISSUE NUMBER (IS)</b> (Same as ERIC, p. 20 except not mandatory). This field contains the data pertaining to the journal or serial issue in which the article was published.		24	8	8	8.0						

FIELD NAME/COMMENTS	FIELD ID NUMBER		FIELD LENGTH			NUMBER OF SUBFIELDS			SUBFIELD LENGTH		
	HEX	DECIMAL	MINIMUM	MAXIMUM	AVERAGE	MINIMUM	MAXIMUM	AVERAGE	MINIMUM	MAXIMUM	AVERAGE
<u>ABSTRACT (AB)</u> (FOOTNOTE #3) (Same as ERIC, p. 20, equivalent to MARC CODES 500, 502, 505, 520). This field contains a brief (usually 200 words or less) narrative summary of the report or document.		25	40	1913	957.94						
<u>CLAUSE (CL)</u> (FOOTNOTE #3) (Same as ABSTRACT, Field 25) This field contains the text of a contract clause.		26	40	1913	957.94						
<u>NOTE (NT)</u> (FOOTNOTE #3) (Same as ABSTRACT, Field 25). This field contains brief summary narrative for documents, reports, etc. not classifiable as ABSTRACT (Field 25); CLAUSE (Field 26); CASE BRIEF (Field 28) or STATUTE BRIEF (Field 29).		27	40	1913	957.94						
<u>CASE BRIEF (CB)</u> (FOOTNOTE #3) (Same as ABSTRACT, Field 25). This field contains brief case summary.		28	40	1913	957.94						
<u>STATUTE BRIEF (SB)</u> (FOOTNOTE #3) (Same as ABSTRACT, Field 25). This field contains a brief (usually less than 200 words) summary of a Statute, Act, or Law.		29	40	1913	957.94						
<u>REPORT NUMBER (RP)</u> (Same as ERIC, p. 20). This field contains the unique identifying number(s) assigned to a publication by the organization(s) producing or disseminating that publication.		30	2	172	11.36	1	15	1.08	2	33	10.86



FIELD NAME/COMMENTS	FIELD ID NUMBER		FIELD LENGTH			NUMBER OF SUBFIELDS			SUBFIELD LENGTH		
	HEX	DECIMAL	MINIMUM	MAXIMUM	AVERAGE	MINIMUM	MAXIMUM	AVERAGE	MINIMUM	MAXIMUM	AVERAGE
<u>CONTRACT NUMBER (CO)</u> (Same as ERIC, p. 20). This field contains the alphanumeric code identifying the contract supporting this publication.		31	9	33	16.2	1	2	1.00	9	26	16.12
<u>GRANT NUMBER (GN)</u> (Same as ERIC, p. 20). This field contains the alphanumeric code identifying the grant supporting this publication.		32	4	73	17.71	1	5	1.01	9	25	17.43
<u>PROJECT NUMBER (PN)</u> (Same as ERIC, p. 20). This field contains the alphanumeric code identifying the project under which this publication was produced.		33	4	26	9.20	1	2	1.01	4	26	9.16
<u>AVAILABILITY (AV)</u> (Same as ERIC, p. 20). This field specifies where and in what form this document is available.		34	14	267	103.73						
<u>JOURNAL CITATION (JC)</u> (Same as ERIC, p. 21. Also MARC TAGS 410, 411, 440, 811, 840). This field contains subfields where the first subfield is always the journal name; the second is the remainder of the journal citation (volume number, issue number, inclusive pagination and date).		35	20	122	49.26	1	3	1.94	5	103	24.49

FIELD NAME/COMMENTS	FIELD ID NUMBER		FIELD LENGTH			NUMBER OF SUBFIELDS			SUBFIELD LENGTH		
	HEX	DECIMAL	MINIMUM	MAXIMUM	AVERAGE	MINIMUM	MAXIMUM	AVERAGE	MINIMUM	MAXIMUM	AVERAGE
<u>INSTITUTION NAME (IN)</u> (Same as ERIC, p. 21.) This field contains the English language of the organization represented by the source code in Field 18 above.		36	16	327	63.18						
<u>SPONSORING AGENCY NAME (SN)</u> (Same as ERIC, p. 21.) This field contains the English language name of the organization represented by the source code in Field 19 above.		37	19	268	71.56						
<u>ANNOTATION (AT)</u> (Same as ERIC, p. 25. The equivalent of a MARC note). This field contains a brief (usually 50 words or less) narrative summary of the document.		38	3	659	199.99						
<u>MARC INDICATORS (MI)</u> (See MARC, p. 32). This field is composed of a series of subfields with contents as follows:  (1) Country of publication code (2) Illustration coded (3) Intellectual level code (4) Government publication indicator (5) Conference or meeting indicator (6) Index indicator (7) Biography code (8) Language code  Separate subfields by semicolon and blank.		39	1	20		1	8		1	10	?

FIELD NAME/COMMENTS	FIELD ID NUMBER		FIELD LENGTH			NUMBER OF SUBFIELDS			SUBFIELD LENGTH		
	HEX	DECIMAL	MINIMUM	MAXIMUM	AVERAGE	MINIMUM	MAXIMUM	AVERAGE	MINIMUM	MAXIMUM	AVERAGE
<b>COPYRIGHT NUMBER (CP)</b> (See MARC, p. 42, Code 017). The United State copyright number is entered into this field when applicable.		40	1	30	--						
<b>GEOGRAPHIC AREA CODE (GA)</b> (See MARC, p. 42, Code 043). This field will contain a geographic area code from census coding schema.		41	1	20	--						
<b>KNOWLEDGE NUMBERS (KN)</b> (See MARC, p. 42). A series of subfields are used, separated by a semi-colon and blank to provide following information as applicable:  (1) Library of Congress Call Number (either whole LC call number or LC classification number only). (2) NLM Call Number (either National Library of Medicine call number or NLM classification number). (3) National Agricultural Library Call Number (either NAL whole call number or NAL classification number only). (4) Dewey Decimal Classification Number. Enter as available. (5) Superintendent of Documents Classification Number. Enter in entirety as available.		42	1	400	--	1	5	--	2	80	

FIELD NAME/COMMENTS	FIELD ID NUMBER		FIELD LENGTH			NUMBER OF SUBFIELDS			SUBFIELD LENGTH		
	HEX	DECIMAL	MINIMUM	MAXIMUM	AVERAGE	MINIMUM	MAXIMUM	AVERAGE	MINIMUM	MAXIMUM	AVERAGE
<u>UNIFORM TITLE (UT)</u> (MARC, p. 42, Code 240). This field includes both uniform titles printed on Library of Congress cards and those which the library types on printed cards for use in its own catalogs.		43	10	1000							
<u>ROMANIZED TITLE (RO)</u> (MARC, p. 50, Code 241). This field provides for use of Romanized titles for works published in non-Roman alphabets.		44	10	1000							
<u>TRANSLATED TITLE (TT)</u> (MARC, p. 42, Code 242). This field contains the title of a non-English language publication translated into English.		45	10	1000							
<u>EDITION STATEMENT (ES)</u> (MARC, p. 42, Codes 250 and 260). This field is divided into two subfields. The first subfield contains the edition statement, which includes all descriptive words and numbers describing the edition through the word "edition" or its equivalent and any terms such as "revised" or "enlarged" which immediately follow it. The remainder of the information goes into the second subfield.		46	10	1000		1	2		10	1000	

## BIBLIOGRAPHIC

FIELD NAME/COMMENTS	FIELD ID NUMBER		FIELD LENGTH			NUMBER OF SUBFIELDS			SUBFIELD LENGTH		
	HEX	DECIMAL	MINIMUM	MAXIMUM	AVERAGE	MINIMUM	MAXIMUM	AVERAGE	MINIMUM	MAXIMUM	AVERAGE
UPDATE CODE (UP) Enter appropriate code as follows for updating records  A=Delete entire record B=Delete all field codes present in update record from the master record C=Add all field codes present in the update record to the master record D=Replace all field codes in the master record with the information in the update record		47	1	1	1.0						

#### FOOTNOTES

1. Term UNIQUE refers to field unique to Manpower Planning Project programs. The field does not have a counterpart in ERIC, MARC or other existing programs.
2. An entry is MANDATORY for one or more of Fields 9 through 16. That is every record must have one or more of entries TITLE, CASE NAME, CONTRACT TITLE, STATUTE TITLE, ADMINISTRATIVE AGENCY, REGULATION TITLE, AA DECISION TITLE, AG OPINION TITLE or ARBITRATION AWARD TITLE.
3. An entry is MANDATORY for one of Fields 25 through 29. Only one entry is made for these fields: ABSTRACT, CLAUSE, NOTE, CASE BRIEF, and STATUTE BRIEF.



CONTRACT

FIELD NAME/COMMENTS	FIELD ID NUMBER		FIELD LENGTH			NUMBER OF SUBFIELDS			SUBFIELD LENGTH		
	HEX	DECIMAL	MINIMUM	MAXIMUM	AVERAGE	MINIMUM	MAXIMUM	AVERAGE	MINIMUM	MAXIMUM	AVERAGE
<u>SEQUENCE CODE (SQ)</u> (MANDATORY) (Same as ERIC, p. 17 and BIB File)		0	9	9	9.0						
<u>ADD DATE (AD)</u> (MANDATORY) (Same as ERIC, p. 17 and BIB File)		1	3	3	3.0						
<u>CHANGE DATE (CD)</u> (MANDATORY) (Same as ERIC, p. 17 and BIB File)		2	3	3	3.0						
<u>ACCESSION NUMBER (AN)</u> (MANDATORY) Unique number (2 character prefix CL, followed by six (6) decimal digits) sequentially entered into system. (Same as ERIC, p. 17 and BIB File.)		3	8	68	8.0	1	6	3	2	10	8.0
<u>RECORD TYPE CODE (RT)</u> (MANDATORY) Same as BIB File		4	1	1	1.0						
<u>CLEARINGHOUSE ACCESSION NUMBER (CH)</u> (MANDATORY) (Same as ERIC, p. 17 and BIB File).		5	8	8	8.0						
<u>PUBLICATION TYPE (PT)</u> (MANDATORY) Same as ERIC, p. 18.		6	1	1	1.0						
<u>PUBLICATION DATE (PD)</u> (MANDATORY) Date agreement or contract was signed or implemented. (Same as ERIC, p. 18).		7	1	11	4.72						

	<b>FIELD ID NUMBER</b>		<b>FIELD LENGTH</b>			<b>NUMBER OF SUBFIELDS</b>			<b>SUBFIELD LENGTH</b>		
<b>FIELD NAME/COMMENTS</b>	<b>HEX</b>	<b>DECIMAL</b>	<b>MINIMUM</b>	<b>MAXIMUM</b>	<b>AVERAGE</b>	<b>MINIMUM</b>	<b>MAXIMUM</b>	<b>AVERAGE</b>	<b>MINIMUM</b>	<b>MAXIMUM</b>	<b>AVERAGE</b>
<u><b>TERMINATION DATE (TD) (MANDATORY)</b></u> Same as BIB File, Field 7 above.		8	1	11	4.72						
<u><b>TITLE (TI) (MANDATORY)</b></u> Contains title of contract. Fabricated titles in brackets.		9	6	499	--						
<u><b>LOCATION (LO) (MANDATORY)</b></u> (Same as Demographic File - Field 9.)		10	6	200	--						
<u><b>LEAA REGION (LR) (MANDATORY)</b></u> (Same as Demographic File.)		11	2	2	2.0						
<u><b>ANNOTATION (AN)</b></u> (Equivalent of a MARC Note.) (Optional) Contains brief (usually 50 words or less) narrative summary or interpretive comments.		12	3	659	200						
<u><b>BARGAINING UNIT (BX)</b></u> This field contains name and code for union or other bargaining unit.		13	20	200	--						
<u><b>LENGTH OF AGREEMENT (LA)</b></u> Contains numeric data in months of length of contract or agreement.  NOTE: The remainder of the fields in the Contract File contain full text of applicable contract clauses. Each clause is coded as reflected below. No estimated lengths are provided.		14	6	20	--						

[illegible]

[illegible]

[illegible]



[illegible]

FIELD NAME/COMMENTS	FIELD ID NUMBER		FIELD LENGTH			NUMBER OF SUBFIELDS			SUBFIELD LENGTH		
	HEX	DECIMAL	MINIMUM	MAXIMUM	AVERAGE	MINIMUM	MAXIMUM	AVERAGE	MINIMUM	MAXIMUM	AVERAGE
<u>DAMAGE TO PROPERTY OF EMPLOYER (ER)</u>		55									
<u>SENIORITY (SR)</u>		56									
<u>LAYOFFS/RECALLS (LY)</u>		57									
<u>PROMOTIONS (PX)</u>		58									
<u>TRANSFERS (TR)</u>		59									
<u>RESIDENCY REQUIREMENTS/CONDITIONS (RQ)</u>		60									
<u>MAINTENANCE OF BENEFITS AND STANDARDS (BF)</u>		61									
<u>COPIES OF CONTRACT FOR MEMBERS OF THE BARGAINING UNIT (CM)</u>		62									
<u>LABOR MANAGEMENT COMMITTEE (LM)</u>		63									

[illegible]

9

FIELD NAME/COMMENTS	FIELD ID NUMBER		FIELD LENGTH			NUMBER OF SUBFIELDS			SUBFIELD LENGTH		
	HEX	DECIMAL	MINIMUM	MAXIMUM	AVERAGE	MINIMUM	MAXIMUM	AVERAGE	MINIMUM	MAXIMUM	AVERAGE
<u>OTHER RENUMERATIVE FRINGE BENEFITS</u> (OB)		72									
<u>OTHER WORKING CONDITIONS</u> (CW)		73									
<u>OTHER CLAUSES</u> (OT)		74									
<u>UPDATE CODE</u> (UP) One letter code for any update record: code same as bibliographic file.		75	1	1	1.0						

DEMOGRAPHIC

FIELD NAME/COMMENTS	FIELD ID NUMBER		FIELD LENGTH			NUMBER OF SUBFIELDS			SUBFIELD LENGTH		
	HEX	DECIMAL	MINIMUM	MAXIMUM	AVERAGE	MINIMUM	MAXIMUM	AVERAGE	MINIMUM	MAXIMUM	AVERAGE
<u>SEQUENCE CODE (SQ)</u> (Mandatory) (Same as ERIC, p. 17) (Same as BIB File)		0	9	9	9.0						
<u>ADD DATE (AD)</u> (Mandatory) (Same as ERIC, p. 17) (Same as BIB File)		1	3	3	3.0						
<u>CHANGE DATE (CD)</u> (Mandatory) (Same as ERIC, p. 17 - Same as BIB File)		2	3	3	3.0						
<u>ACCESSION NUMBER (AN)</u> (Mandatory) Unique number (2 character prefix DM, followed by six digits) sequently assigned as record is entered into the system. (Same as ERIC, p. 17 and BIB File)		3	8	8	8.0	1	6	3	8	8	8.0
<u>RECORD TYPE CODE (RT)</u> (Mandatory) (Same as BIB File)		4	1	1	1.0						
<u>CLEARINGHOUSE ACCESSION NUMBER (CH)</u> (Mandatory) (Same as BIB File)		5	8	8	8.0						
<u>PUBLICATION TYPE (PT)</u> (Mandatory) (Same as ERIC, p. 18 & BIB File)		6	1	1	1.0						
<u>PUBLICATION TYPE (PT)</u> (Mandatory) (Same as ERIC, p. 18 & BIB File)		7	1	11	4.72						



FIELD NAME/COMMENTS	FIELD ID NUMBER		FIELD LENGTH			NUMBER OF SUBFIELDS			SUBFIELD LENGTH		
	HEX	DECIMAL	MINIMUM	MAXIMUM	AVERAGE	MINIMUM	MAXIMUM	AVERAGE	MINIMUM	MAXIMUM	AVERAGE
<u>TERMINATION DATE (TD)</u> (Optional) (Same as BIB File)		8	1	11	4.72						
<u>LOCATION (LO)</u> (Mandatory)  Entry in this field requires a census geographical area code from census coding scheme.		9	6	12	--						
<u>LEAA REGION (LR)</u> (Mandatory)  This field contains the LEAA Region code for the record data.		10	2	2	2.0						
NOTE: Fields 11 through 308 are preformatted on the Census CCDB Tape. Field TAGS and LENGTHS are provided for planning use. See Appendix B for CCDB Documentation.											
<u>LAND AREA IN SQUARE MILES (LD)</u>  One implied decimal place for cities (Ref: CCDB001)		11	1	10	--						
<u>POPULATION RANK (PK)</u>  (July 1975 estimate) (REF: CCDB002)		12	1	10	--						
<u>POPULATION (PO)</u>  (July 1975 estimate) (REF: CCDB003)		13	1	10	--						
<u>POPULATION PER SQUARE MILE (QM)</u> (7/75 est) (REF: CCDB004)		14	1	10	--						

FIELD NAME/COMMENTS	FIELD ID NUMBER		FIELD LENGTH			NUMBER OF SUBFIELDS			SUBFIELD LENGTH		
	HEX	DECIMAL	MINIMUM	MAXIMUM	AVERAGE	MINIMUM	MAXIMUM	AVERAGE	MINIMUM	MAXIMUM	AVERAGE
PERSONS 65 AND OVER % (EP) (7/75 Est) (REF: CCDB005)		15	1	10	--						
POPULATION (AE) (July 1972 estimate) (REF: CCDB006)		16	1	10	--						
POPULATION (AJ) (1970 census) (REF: CCDB007)		17	1	10	--						
URBAN POPULATION % (AK) (1970) (REF: CCDB008)		18	1	10	--						
FEMALE POPULATION % (AL) (1970) (REF: CCDB009)		19	1	10	--						
WHITE POPULATION % (AZ) (1970) (REF: CCDB010)		20	1	10	--						
BLACK POPULATION % (AQ) (1970) (REF: CCDB011)		21	1	10	--						
BLACK POPULATION % CHANGE (AS) 1960-1970 (REF: CCDB012)		22	1	10	--						
POPULATION 18 AND OVER % (AX) (1970) (REF: CCDB 013)		23	1	10	--						

FIELD NAME/COMMENTS	FIELD ID NUMBER		FIELD LENGTH			NUMBER OF SUBFIELDS			SUBFIELD LENGTH		
	HEX	DECIMAL	MINIMUM	MAXIMUM	AVERAGE	MINIMUM	MAXIMUM	AVERAGE	MINIMUM	MAXIMUM	AVERAGE
<u>POPULATION 65 AND OVER % (AY)</u> (1970) (REF: CCDB014)		24	1	10	--						
<u>FOREIGN STOCK POPULATION % (FB)</u> (1970) (REF: CCDB015)		25	1	10	--						
<u>LEADING COUNTRY OF FORIEGN STOCK (BZ)</u> (REF:CCDB016)		26	1	10	--						
<u>PERCENT FROM LEADING COUNTRY (BQ)</u> (1970) (REF: CCDB017)		27	1	10	--						
<u>SPANISH HERITAGE POPULATION % (BA)</u> (1970) (REF: CCDB018)		28	1	10	--						
<u>POPULATION % CHANGE 1970-1975 (BC)</u> (REF: CCDB019)		29	1	10	--						
<u>NATURAL INCREASE % CHANGE 1970 - 1975 (BE)</u> (REF: CCDB020)		30	1	10	--						
<u>NET MIGRATION % CHANGE 1970-1975 (BH)</u> (REF: CCDB021)		31	1	10	--						
<u>POPULATION % CHANGE 1960-1970 (BJ)</u> (REF: CCDB022)		32	1	10	--						

FIELD NAME/COMMENTS	FIELD ID NUMBER		FIELD LENGTH			NUMBER OF SUBFIELDS			SUBFIELD LENGTH		
	HEX	DECIMAL	MINIMUM	MAXIMUM	AVERAGE	MINIMUM	MAXIMUM	AVERAGE	MINIMUM	MAXIMUM	AVERAGE
<u>NET MIGRATION % CHANGE 1970-1975</u> (BJ) (REF: CCDB023)		33	1	10	--						
<u>BIRTHS (1975)</u> (BK) REF: CCDB024)		34	1	10	--						
<u>BIRTH RATE PER 1000 (1975)</u> (BL) REF: CCDB025)		35	1	10	--						
<u>BIRTHS (1970)</u> (BN) (REF:CCDB026)		36	1	10	--						
<u>BIRTH RATE PER 1000 (1970)</u> (BO) (REF: CCDB027)		37	1	10	--						
<u>DEATHS (1975)</u> (BP) (REF: CCDB028)		38	1	10	--						
<u>DEATH RATE PER 1000 (1975)</u> (BT) (REF: CCDB029)		39	1	10	--						
<u>DEATHS (1970)</u> (BV) (REF: CCDB030)		40	1	10	--						
<u>DEATH RATE PER 1000 (1970)</u> (BW) (REF: CCDB031)		41	1	10	--						

FIELD NAME/COMMENTS	FIELD ID NUMBER		FIELD LENGTH			NUMBER OF SUBFIELDS			SUBFIELD LENGTH		
	HEX	DECIMAL	MINIMUM	MAXIMUM	AVERAGE	MINIMUM	MAXIMUM	AVERAGE	MINIMUM	MAXIMUM	AVERAGE
<u>MARRIAGES (1975) (CF)</u> (REF: CCDB032)		42	1	10	--						
<u>MARRIAGE RATE PER 1000 (1975) (CG)</u> (REF: CCDB033)		43	1	10	--						
<u>MARRIAGE RATE PER 1000 (1970) (CJ)</u> (REF: CCDB034)		44	1	10	--						
<u>DIVORCES (1975) (CK)</u> (REF: CCDB035)		45	1	10	--						
<u>DIVORCE RATE PER 1000 (1975) (CQ)</u> (REF: CCDB036)		46	1	10	--						
<u>DIVORCE RATE PER 1000 (1970) (CU)</u> (REF: CCDB037)		47	1	10	--						
<u>PHYSICIANS (CV)</u> (1975) (REF: CCDB038)		48	1	10	--						
<u>PHYSICIANS PER 100,000 (CZ)</u> (1975) (REF: CCDB039)		49	1	10	--						
<u>HOSPITALS (DZ)</u> (1975) (REF: CCDB040)		50	1	10	--						

FIELD NAME/COMMENTS	FIELD ID NUMBER		FIELD LENGTH			NUMBER OF SUBFIELDS			SUBFIELD LENGTH		
	HEX	DECIMAL	MINIMUM	MAXIMUM	AVERAGE	MINIMUM	MAXIMUM	AVERAGE	MINIMUM	MAXIMUM	AVERAGE
<u>HOSPITAL BEDS (DB)</u> (1975) (REF: CCDB041)		51	1	10	--						
<u>HOSPITAL BEDS PER 100,000 (DF)</u> (1975) (REF: CCDB042)		52	1	10	--						
<u>HOSPITAL ADMISSIONS (DG)</u> (1975) (REF: CCDB043)		53	1	10	--						
<u>SHORT TERM HOSPITALS (DH)</u> (REF: CCDB044)		54	1	10	--						
<u>SHORT TERM HOSPITAL BEDS (DK)</u> (REF: CCDB045)		55	1	10	--						
<u>HOSPITAL BEDS PER 100,000 SHORT TERM (DM)</u> (REF: CCDB046)		56	1	10	--						
<u>SHORT TERM HOSPITAL ADMISSIONS (DQ)</u> (REF: CCDB047)		57	1	10	--						
<u>PERSONS 25 YEARS AND OVER (DS)</u> (REF: CCDB048)		58	1	10	--						



FIELD NAME/COMMENTS	FIELD ID NUMBER		FIELD LENGTH			NUMBER OF SUBFIELDS			SUBFIELD LENGTH		
	HEX	DECIMAL	MINIMUM	MAXIMUM	AVERAGE	MINIMUM	MAXIMUM	AVERAGE	MINIMUM	MAXIMUM	AVERAGE
PERSONS 25 + % WITH 4 YEARS OF HIGH SCHOOL COMPLETED (DW) (REF: CCDB049)		59	1	10	--						
PERSONS 25 + % WITH 4 YEARS OF HIGH SCHOOL OR MORE COMPLETED (DY) (REF: CCDB050)		60	1	10	--						1
PERSONS 3-34 ENROLLED IN ELEM & HS (EA) (REF: CCDB051)		61	1	10	--						
BLACKS 3-34 % ENROLLED ELEM & HS (EB) (REF: CCDB052)		62	1	10	--						
PUBLIC SCHOOL ENROLLMENT (EC) 1975 (REF: CCDB053)		63	1	10	--						
PUBLIC SCHOOL ENROLLMENT (ED) 1970 (REF: CCDB054)		64	1	10	--						
CIVILIAN LABOR FORCE (EG) 1970 (REF: CCDB055)		65	1	10	--						
CIVILIAN LABOR FORCE % UNEMPLOYED (EA) 1970 (REF: CCDB056)		66	1	10	--						

FIELD NAME/COMMENTS	FIELD ID NUMBER		FIELD LENGTH			NUMBER OF SUBFIELDS			SUBFIELD LENGTH		
	HEX	DECIMAL	MINIMUM	MAXIMUM	AVERAGE	MINIMUM	MAXIMUM	AVERAGE	MINIMUM	MAXIMUM	AVERAGE
<u>EMPLOYED (EI)</u> 1970 (REF: CCDB057)		67	1	10	--						
<u>EMPLOYED IN MANUFACTURING % (MN)</u> 1970 (REF: CCDB058)		68	1	10	--						
<u>EMPLOYED IN WHOLESALE &amp; RETAIL TRADE % (EJ)</u> 1970 (REF: CCDB059)		69	1	10	--						
<u>EMPLOYED IN GOVERNMENT % (GW)</u> 1970 (REF: CCDB060)		70	1	10	--						
<u>EMPLOYEES (EK)</u> March 1975 under Soc Sec (REF: CCDB061)		71	1	10	--						
<u>EMPLOYED IN MANUFACTURING % (EN)</u> 1975 (REF: CCDB062)		72	1	10	--						
<u>EMPLOYED WHOLESALE &amp; RETAIL % (ED)</u> 1975 (REF: CCDB063)		73	1	10	--						
<u>PAYROLL 1975 (ET)</u> Million Dollar (REF: CCDB064)		74	1	10	--						
<u>PER CAPITA MONEY INCOME RANK (EU)</u> 1974 (REF: CCDB065)		75	1	10	--						

FIELD NAME/COMMENTS	FIELD ID NUMBER		FIELD LENGTH			NUMBER OF SUBFIELDS			SUBFIELD LENGTH		
	HEX	DECIMAL	MINIMUM	MAXIMUM	AVERAGE	MINIMUM	MAXIMUM	AVERAGE	MINIMUM	MAXIMUM	AVERAGE
<u>PER CAPITA MONEY INCOME</u> (EW) 1974 (REF: CCDB066)		76	1	10	--						
<u>PER CAPITA INCOME AVG CHG %</u> (EX) 1969-74 (REF: CCDB067)		77	1	10	--						
<u>MEDIAN FAMILY INCOME RANK</u> (EY) 1969 (REF: CCDB068)		78	1	10	--						
<u>MEDIAN FAMILY INCOME</u> (EY) 1969 (REF: CCDB069)		79	1	10	--						
<u>MEDIAN FAMILY INCOME BLACKS</u> (EZ) 1969 (REF: CCDB070)		80	1	10	--						
<u>FAMILIES</u> (FA) 1970 (REF: CCDB071)		81	1	10	--						
<u>FAMILIES</u> (FD) 1970 (REF: CCDB072)		82	1	10	--						
<u>BLACK FAMILIES</u> (FF) 1970 (REF: CCDB073)		83	1	10	--						
<u>FAMILIES % BELOW POVERTY LEVEL</u> (PV) 1969 (REF: CCDB074)		84	1	10	--						

FIELD NAME/COMMENTS	FIELD ID NUMBER		FIELD LENGTH			NUMBER OF SUBFIELDS			SUBFIELD LENGTH		
	HEX	DECIMAL	MINIMUM	MAXIMUM	AVERAGE	MINIMUM	MAXIMUM	AVERAGE	MINIMUM	MAXIMUM	AVERAGE
<u>BLACK FAMILIES % BELOW POVERTY (FG)</u> 1969 (REF: CCDB075)		85	1	10	--						
<u>FAMILIES % BELOW 125% POVERTY LEVEL (FH)</u> 1969 Income (REF: CCDB076)		86	1	10	--						
<u>FAMILIES % INCOME \$15,000 AND OVER (HI)</u> (REF: CCDB077)		87	1	10	--						
<u>FAMILIES % INCOME \$15,000 - \$24,999 (FQ)</u> (REF: CCDB078)		88	1	10	--						
<u>FAMILIES % INCOME \$25,000 AND OVER (FV)</u> REF: CCDB079)		89	1	10	--						
<u>PERSONS INCOME BELOW POVERTY LEVEL (FW)</u> REF: CCDB080)		90	1	10	--						
<u>AFDC RECIPIENTS (GB)</u> Feb 1976 (REF: CCDB081)		91	1	10	--						
<u>AFDC NUMBER OF CHILDREN (GC)</u> Feb 1976 (REF: CCDB082)		92	1	10	--						

FIELD NAME/COMMENTS	FIELD ID NUMBER		FIELD LENGTH			NUMBER OF SUBFIELDS			SUBFIELD LENGTH		
	HEX	DECIMAL	MINIMUM	MAXIMUM	AVERAGE	MINIMUM	MAXIMUM	AVERAGE	MINIMUM	MAXIMUM	AVERAGE
<u>AFDC TOTAL FEB 1976 PAYMENT (GD)</u> (\$000) (REF: CCDB083)		93	1	10	--						
<u>AFDC FEB 1976 AVG PER FAMILY PAYMENT (GE)</u> (REF: CCDB084)		94	1	10	--						
<u>SUPPLEMTNTAL SEC INCOME RECIPIENTS (GH)</u> (REF: CCDB085)		95	1	10	--						
<u>SSI RECIPIENTS AGED (GI)</u> (REF: CCDB086)		96	1	10	--						
<u>SSI TOTAL JUNE 1976 PAYMENTS (GJ)</u> (\$000) (REF: CCDB087)		97	1	10	--						
<u>SSI JUNE 1976 PAYMENTS TO AGED (GK)</u> (\$000) (REF: CCDB088)		98	1	10	--						
<u>SOCIAL SECURITY RECIPIENTS (GL)</u> (6/76) (REF: CCDB089)		99	1	10	--						
<u>SOC SEC PAYMENTS JUNE 1976 (GP)</u> (\$000) (REF: CCDB090)		100	1	10	--						
<u>SOC SEC PAYMENTS TO RETIREES (GT)</u> June 1976 (REF: CCDB091)		101	1	10	--						

FIELD NAME/COMMENTS	FIELD ID NUMBER		FIELD LENGTH			NUMBER OF SUBFIELDS			SUBFIELD LENGTH		
	HEX	DECIMAL	MINIMUM	MAXIMUM	AVERAGE	MINIMUM	MAXIMUM	AVERAGE	MINIMUM	MAXIMUM	AVERAGE
SOC SEC JUNE 1976 AVG PER RETIREE PAY (GU) (REF: CCDB092)		102	1	10	--						
BANK DEPOSITS JUNE 1976 (GV) (mil dol) (REF: CCDB093)		103	1	10	--						
TIME DEPOSITS JUNE 1976 (GY) (mil dol) (REF: CCDB094)		104	1	10	--						
SAVINGS CAPITAL IN SAVINGS & LOAN ASSOCIATIONS SEPT 1976 (GZ) (mil dol) (REF: CCDB095)		105	1	10	--						
YEAR-ROUND HOUSING UNITS 1970 (HB) REF: CCDB096)		106	1	10	--						
HOUSING UNITS % CHANGE (HC) 1960-1970 (REF: CCDB97)		107	1	10	--						
UNITS IN 1 UNIT STRUCTURES (HD) 1970 (REF: CCDB)		108	1	10	--						
UNITS BUILT 1960 OR LATER % (HE) 1970 (REF: CCDB099)		109	1	10	--						



FIELD NAME/COMMENTS	FIELD ID NUMBER		FIELD LENGTH			NUMBER OF SUBFIELDS			SUBFIELD LENGTH		
	HEX	DECIMAL	MINIMUM	MAXIMUM	AVERAGE	MINIMUM	MAXIMUM	AVERAGE	MINIMUM	MAXIMUM	AVERAGE
<u>OCCUPIED UNITS (HJ)</u> 1970 (REF: CCDB100)		110	1	10	--						
<u>OWNER OCCUPIED UNITS % (HK)</u> 1970 (REF: CCDB101)		111	1	10	--						
<u>BLACK OCCUPIED UNITS % (HL)</u> 1970 (REF: CCDB102)		112	1	10	--						
<u>UNITS LACKING SOME OR ALL PLUMBING % OCCUPIED UNITS (HM)</u> 1970 (REF: CCDB103)		113	1	10	--						
<u>UNITS WITH 1.01 OR MORE PERSONS PER ROOM % OCCUPIED UNITS (HN)</u> 1970 (REF: CCDB104)		114	1	10	--						
<u>MEDIAN VALUE SINGLE FAMILY UNITS OWNER OCCUPIED (HV)</u> 1970 (REF: CCDB105)		115	1	10	--						
<u>MEDIAN GROSS RENT (HX)</u> Renter occupied. (REF: CCDB106)		116	1	10	--						
<u>INDEX OF HOME EQUIPMENT (HY)</u> (REF: CCDB107)		117	1	10	--						

FIELD NAME/COMMENTS	FIELD ID NUMBER		FIELD LENGTH			NUMBER OF SUBFIELDS			SUBFIELD LENGTH		
	HEX	DECIMAL	MINIMUM	MAXIMUM	AVERAGE	MINIMUM	MAXIMUM	AVERAGE	MINIMUM	MAXIMUM	AVERAGE
<u>UNITS AUTHORIZED BY PERMITS (HZ)</u> 1975 (REF: CCDB108)		118	1	10	--						
<u>NEW UNITS AUTHORIZED % SINGLE UNIT (IB)</u> (REF: CCDB109)		119	1	10	--						
<u>NEW UNITS AUTHORIZED % 2-4 UNIT STRUC (IE)</u> 1975 (REF: CCDB110)		120	1	10	--						
<u>NEW UNITS AUTHORIZED % 5 OR MORE UNITS (IH)</u> 1975 (REF: CCDB111)		121	1	10	--						
<u>NEW UNITS AUTHORIZED PERMIT VALUATION (IJ)</u> 1975 (\$000) (REF: CCDB112)		122	1	10	--						
<u>UNITS AUTHORIZED BY PERMITS (IK)</u> 1976 (REF: CCDB113)		123	1	10	--						
<u>NEW UNITS AUTHORIZED % SINGLE UNIT (IL)</u> 1976 (REF: CCDB114)		124	1	10	--						
<u>NEW UNITS AUTHORIZED % 2-4 UNIT STRUC (IO)</u> 1976 (REF: CCDB115)		125	1	10	--						

FIELD NAME/COMMENTS	FIELD ID NUMBER		FIELD LENGTH			NUMBER OF SUBFIELDS			SUBFIELD LENGTH		
	HEX	DECIMAL	MINIMUM	MAXIMUM	AVERAGE	MINIMUM	MAXIMUM	AVERAGE	MINIMUM	MAXIMUM	AVERAGE
<u>NEW UNITS AUTHORIZED % 5 OR MORE UNITS (IQ)</u> 1976 (REF: CCDB116)		126	1	10	--						
<u>NEW UNITS AUTHORIZED PERMIT VALUATION (IU)</u> 1976 (\$000) (REF: CCDB117)		127	1	10	--						
<u>UNITS AUTHORIZED BY PERMITS (IV)</u> 1975-76 (REF: CCDB118)		128	1	10	--						
<u>NEW UNITS AUTHORIZED % SINGLE UNIT (IW)</u> 1975-76 (REF: CCDB119)		129	1	10	--						
<u>NEW UNITS AUTHORIZED 5 % OR MORE UNITS (IY)</u> 1975-76 (REF: CCDB120)		130	1	10	--						
<u>NEW UNITS AUTHORIZED PERMIT VALUATION (IZ)</u> 1975-76 (\$000) (REF: CCDB121)		131	1	10	--						
<u>TYPICAL MONTHLY ELECTRIC BILL (JB)</u> Commercial 1500 KWH 1976 (REF: CCDB122)		132	1	10	--						
<u>TYPICAL MONTHLY ELECTRIC BILL (JD)</u> Residential 500 KWH 1976 (REF: CCDB123)		133	1	10	--						

FIELD NAME/COMMENTS	FIELD ID. NUMBER		FIELD LENGTH			NUMBER OF SUBFIELDS			SUBFIELD LENGTH		
	HEX	DECIMAL	MINIMUM	MAXIMUM	AVERAGE	MINIMUM	MAXIMUM	AVERAGE	MINIMUM	MAXIMUM	AVERAGE
<u>FORM OF CITY GOVERNMENT</u> (JG) (REF: CCDB124)		134	1	10	--						
<u>TOTAL GENERAL REVENUE</u> (JH) (MIL DOL) 71-72 for counties 74-75 for cities (REF: CCDB125)		135	1	10	--						
<u>INTERGOVERNMENTAL REVENUE</u> (JI) 71-72 for counties 74-75 for cities (REF: CCDB126) (MIL DOL)		136	1	10	--						
<u>INTERGOV REVENUE % FROM FEDERAL GOVT</u> (JK) 71-72 for counties 74-75 for cities (REF: CCDB127)		137	1	10	--						
<u>TOTAL TAXES (MILLION DOLLARS)</u> (JT) 71-72 for counties 74-75 for cities (REF: CCDB128)		138	1	10	--						
<u>PROPERTY TAXES % OF ALL TAXES</u> (JL) (REF: CCDB129)		139	1	10	--						
<u>PROPERTY TAXES PER CAPITA</u> (JN) 71-72 for counties 74-75 for cities (REF: CCDB130)		140	1	10	--						
<u>SALES AND GROSS RECIEPTS % ALL TAXES</u> (JO) (REF: CCDB131)		141	1	10	--						

FIELD NAME/COMMENTS	FIELD ID NUMBER		FIELD LENGTH			NUMBER OF SUBFIELDS			SUBFIELD LENGTH		
	HEX	DECIMAL	MINIMUM	MAXIMUM	AVERAGE	MINIMUM	MAXIMUM	AVERAGE	MINIMUM	MAXIMUM	AVERAGE
EXPENDITURES % FOR SANITATION & SEWER (JZ) 1974-1975 (REF: CCDB139)		149	1	10	--						
GENERAL DEBT OUTSTANDING (MIL DOL) (JY) 71-72 for counties 74-75 for cities (REF: CCDB140)		150	1	10	--						
DEBT OUTSTANDING PER CAPITA (DOL) (KK) 71-72 for counties 74-75 for cities (REF: CCDB141)		151	1	10	--						
LONG TERM DEBT % OUTSTANDING (KQ) (REF: CCDB142)		152	1	10	--						
GOVT EMPLOYMENT FULL TIME EQUIVALENT (KY) Oct 72 for counties Oct 76 for cities (REF: CCDB143)		153	1	10	--						
GOVERNMENT OCTOBER 1972 PAYROLL (KS) (MIL DOL) (REF: CCDB144)		154	1	10	--						
CITY PAYROLL OCTOBER 1976 (\$000) (PJ) (REF: CCDB145)		155	1	10	--						
FEDERAL GOVERNMENT EMPLOYEES (PQ) (12/75) (REF: CCDB146).		156	1	10	--						

FIELD NAME/COMMENTS	FIELD ID NUMBER		FIELD LENGTH			NUMBER OF SUBFIELDS			SUBFIELD LENGTH		
	HEX	DECIMAL	MINIMUM	MAXIMUM	AVERAGE	MINIMUM	MAXIMUM	AVERAGE	MINIMUM	MAXIMUM	AVERAGE
<u>DIRECT GENERAL EXPENDITURES (MIL DOL)</u> (JP) 71-72 for counties 74-75 for cities (REF: CCDB132)		142	1	10	--						
<u>GENERAL EXPENDITURES PER CAPITA (JQ)</u> (Exculding capital outlays) 71-72 for counties 74-75 for cities (REF: CCDB133)		143	1	10	--						
<u>EXPENDITURES % FOR EDUCATION (JR)</u> 71-72 for counties 74-75 for cities (REF: CCDB134)		144	1	10	--						
<u>EXPENDITURES % FOR HIGHWAYS (JS)</u> 71-72 for counties 74-75 for cities (REF: CCDB135)		145	1	10	--						
<u>EXPENDITURES % FOR PUBLIC WELFARE (JU)</u> 71-72 for counties 74-75 for cities (REF: CCDB136)		146	1	10	--						
<u>EXPENDITURES % FOR HEALTH &amp; HOSPITALS</u> (JV) 1971-1972 (REF: CCDB137)		147	1	10	--						
<u>EXPENDITURES % FOR POLICE &amp; FIRE (JW)</u> 1974-1975 (REF: CCDB138)		148	1	10	--						

FIELD NAME/COMMENTS	FIELD ID NUMBER		FIELD LENGTH			NUMBER OF SUBFIELDS			SUBFIELD LENGTH		
	HEX	DECIMAL	MINIMUM	MAXIMUM	AVERAGE	MINIMUM	MAXIMUM	AVERAGE	MINIMUM	MAXIMUM	AVERAGE
<u>VOTE FOR PRESIDENT (LB)</u> 1976 (REF: CCDB147)		157	1	10	--						
<u>VOTE FOR PRES % FOR LEADING PARTY (DG)</u> 1976 (REF: CCDB148)		158	1	10	--						
<u>LEADING PARTY (LH)</u> 1976 (REF: CCDB149)		159	1	10	--						
<u>VOTE FOR PRESIDENT (LJ)</u> 1972 (REF: CCDB150)		160	1	10	--						
<u>VOTE FOR PRES % FOR LEADING PARTY (LK)</u> 1972 (REF: CCDB151)		161	1	10	--						
<u>LEADING PARTY (LL)</u> 1972 (REF: CCDB152)		162	1	10	--						
<u>CITIZENS OF VOTING AGE 1972 (OOO) (LN)</u> (REF: CCDB153)		163	1	10	--						
<u>PERSONS VOTING % ELIGIBLE (LP)</u> 1972 (REF: CCDB154)		164	1	10	--						
<u>SERIOUS CRIMES KNOWN TO POLICE (OK)</u> (REF: CCDB155)		165	1	10	--						



FIELD NAME/COMMENTS	FIELD ID NUMBER		FIELD LENGTH			NUMBER OF SUBFIELDS			SUBFIELD LENGTH		
	HEX	DECIMAL	MINIMUM	MAXIMUM	AVERAGE	MINIMUM	MAXIMUM	AVERAGE	MINIMUM	MAXIMUM	AVERAGE
<u>VIOLENT CRIME KNOWN TO POLICE (LQ)</u> (REF: CCDB156)		166	1	10	--						
<u>PROPERTY CRIME KNOWN TO POLICE (LU)</u> (REF: CCDB157)		167	1	10	--						
<u>CRIME RATE PER 100,000 POPULATION (LW)</u> (REF: CCDB158)		168	1	10	--						
<u>MURDER RATE PER 100,000 POPULATION (MM)</u> (REF: CCDB159)		169	1	10	--						
<u>FORCABLE RAPE PER 100,000 POPULATION (FR)</u> (REF: CCDB160)		170	1	10	--						
<u>ROBBERIES (RB)</u> 1975 (REF: CCDB161)		171	1	10	--						
<u>ROBBERY RATE PER 100,000 POPULATION (LX)</u> 1975 (REF: CCDB162)		172	1	10	--						
<u>AGGRAVATED ASSAULTS (AA)</u> 1975 (REF: CCDB163)		173	1	10	--						

FIELD NAME/COMMENTS	FIELD ID NUMBER		FIELD LENGTH			NUMBER OF SUBFIELDS			SUBFIELD LENGTH		
	HEX	DECIMAL	MINIMUM	MAXIMUM	AVERAGE	MINIMUM	MAXIMUM	AVERAGE	MINIMUM	MAXIMUM	AVERAGE
<u>AGGRAVATED ASSAULT RATE PER 100,000 (LZ)</u> 1975 (REF: CCDB164)		174	1	10	--						
<u>BREAKING AND ENTERINGS (BU)</u> 1975 (REF: CCDB165)		175	1	10	--						
<u>BURGLARY RATE PER 100,000 (MA)</u> 1975 (REF: CCDB166)		176	1	10	--						
<u>LARCENY RATE PER 100,000 (LT)</u> 1975 (REF: CCDB167)		177	1	10	--						
<u>MOTOR VEHICLE THEFTS (MV)</u> 1975 (REF: CCDB168)		178	1	10	--						
<u>MOTOR VEHICLE THEFT RATE PER 100,000 (MJ)</u> (REF: CCDB169)		179	1	10	--						
<u>CHANGE IN SERIOUS CRIME 1970-1974 % (MQ)</u> (REF: CCDB170)		180	1	10	--						
<u>CHANGE IN SERIOUS CRIME 1974-1975 % (MS)</u> (REF: CCDB171)		181	1	10	--						

FIELD NAME/COMMENTS	FIELD ID NUMBER		FIELD LENGTH			NUMBER OF SUBFIELDS			SUBFIELD LENGTH		
	HEX	DECIMAL	MINIMUM	MAXIMUM	AVERAGE	MINIMUM	MAXIMUM	AVERAGE	MINIMUM	MAXIMUM	AVERAGE
<u>POLICE OFFICERS (LE)</u> Dec 1975 counties Oct 1975 cities (REF: CCDB172)		182	1	10	--						
<u>MANUFACTURING ESTABLISHMENTS (MX)</u> 1972 (REF: CCDB173)		183	1	10	--						
<u>MANUFACTURING ESTAB % 20-99 EMPLOYEES (MY)</u> (REF: CCDB174)		184	1	10	--						
<u>MANUFACTURING ESTAB % 100 + EMPLOYEES (MZ)</u> (REF: CCDB175)		185	1	10	--						
<u>AVG ANNUAL MANUFACTURING EMPLOYMENT (NA)</u> 1972 (000) (REF: CCDB176)		186	1	10	--						
<u>MANUFACTURING PAYROLL (NB)</u> 1972 (MIL DOL) (REF: CCDB177)		187	1	10	--						
<u>MANUFACTURING PRODUCTION WORKERS (NG)</u> 1972 (000) (REF: CCDB178)		188	1	10	--						
<u>PRODUCTION MAN HOURS (MFR) (NH)</u> 1972 (REF: CCDB179)		189	1	10	--						

FIELD NAME/COMMENTS	FIELD ID NUMBER		FIELD LENGTH			NUMBER OF SUBFIELDS			SUBFIELD LENGTH		
	HEX	DECIMAL	MINIMUM	MAXIMUM	AVERAGE	MINIMUM	MAXIMUM	AVERAGE	MINIMUM	MAXIMUM	AVERAGE
PRODUCTION WAGES (MFGR) (NI) 1972 (MIL DOL) (REF: CCDB180)		190	1	10	--						
VALUE ADDED MANUFACTURING (NJ) 1972 (MIL DOL) (REF: CCDB181)		191	1	10	--						
NEW CAPITAL EXPENDITURES (MFGR) (NK) 1972 (MIL DOL) (REF: CCDB182)		192	1	10	--						
COST OF MATERIALS (MFGR) (NL) 1972 (MIL DOL) (REF: CCDB183)		193	1	10	--						
VALUE OF SHIPMENTS (MFGR) (NN) 1972 (MIL DOL) (REF: CCDB184)		194	1	10	--						
MANUFACTURING % CHANGE ESTABLISHMENTS WITH 20 OR MORE EMPLOYEES (NO) 1967-1972 (REF: CCDB185)		195	1	10	--						
EMPLOYEES (MFGR) % CHANGE (NQ) 1967-1972 (REF: CCDB186)		196	1	10	--						
VALUE ADDED (MFGR) % CHANGE (NR) 1967-1972 (REF: CCDB187)		197	1	10	--						
NEW CAPITAL EXPEND (MFGR) % CHANGE (NU) 1967-1972 (REF: CCDB188)		198	1	10	--						

FIELD NAME/COMMENTS	FIELD ID NUMBER		FIELD LENGTH			NUMBER OF SUBFIELDS			SUBFIELD LENGTH		
	HEX	DECIMAL	MINIMUM	MAXIMUM	AVERAGE	MINIMUM	MAXIMUM	AVERAGE	MINIMUM	MAXIMUM	AVERAGE
<u>WHOLESALE TRADE ESTABLISHMENTS (NV)</u> 1972 (REF: CCDB189)		199	1	10	--						
<u>MERCHANT WHOLESALERS % ALL WHOLESALE (NX)</u> 1972 (REF: CCDB190)		200	1	10	--						
<u>WHOLESALE SALES (NY)</u> 1972 (MIL DOL) (REF: CCDB191)		201	1	10	--						
<u>WHOLESALE SALES (NZ)</u> 1972 (\$000) (REF: CCDB192)		202	1	10	--						
<u>WHOLESALE SALES % CHANGE (OA)</u> 1967-1972 (REF: CCDB193)		203	1	10	--						
<u>WHOLESALE SALES % BY MERCHANT WHSALEERS (OD)</u> (REF: CCDB194)		204	1	10	--						
<u>WHOLESALE PAID EMPLOYEES (OG)</u> 1972 (REF: CCDB195)		205	1	10	--						
<u>WHOLESALE PAYROLL (OH)</u> 1972 (\$000) (REF: CCDB196)		206	1	10	--						

**CONTINUED**

**3 OF 5**

FIELD NAME/COMMENTS	FIELD ID NUMBER		FIELD LENGTH			NUMBER OF SUBFIELDS			SUBFIELD LENGTH		
	HEX	DECIMAL	MINIMUM	MAXIMUM	AVERAGE	MINIMUM	MAXIMUM	AVERAGE	MINIMUM	MAXIMUM	AVERAGE
<u>RETAIL TRADE ESTABLISHMENTS (OJ)</u> 1972 (REF: CCDB197)		207	1	10	--						
<u>RETAIL ESTABS % WITH PAYROLL (OL)</u> 1972 (REF: CCDB198)		208	1	10	--						
<u>RETAIL ESTABS % OPERATED BY INCORP (OM)</u> (REF: CCDB199)		209	1	10	--						
<u>RETAIL ESTABS OPERATED BY UNICORP (ON)</u> (REF: CCDB200)		210	1	10	--						
<u>FOOD STORES (OO)</u> 1972 (REF: CCDB201)		211	1	10	--						
<u>AUTOMOBILE DEALERS (OR)</u> 1972 (REF: CCDB202)		212	1	10	--						
<u>GENERAL MERCHANDISE STORES (OS)</u> 1972 (REF: CCDB203)		213	1	10	--						
<u>EATING AND DRINKING PLACES (OU)</u> 1972 (REF: CCDB204)		214	1	10	--						
<u>GASOLINE SERVICE STATIONS (OV)</u> 1972 (REF: CCDB205)		215	1	10	--						



FIELD NAME/COMMENTS	FIELD ID NUMBER		FIELD LENGTH			NUMBER OF SUBFIELDS			SUBFIELD LENGTH		
	HEX	DECIMAL	MINIMUM	MAXIMUM	AVERAGE	MINIMUM	MAXIMUM	AVERAGE	MINIMUM	MAXIMUM	AVERAGE
<u>HOME FURNISHING FURNITURE STORES (OX)</u> 1972 (REF: CCDB206)		216	1	10	--						
<u>HARDWARE STORES, ETC (OY)</u> 1972 (REF: CCDB207)		217	1	10	--						
<u>APPAREL AND ACCESSORY STORES (OZ)</u> 1972 (REF: CCDB208)		218	1	10	--						
<u>DRUG STORES, ETC (QA)</u> 1972 (REF: CCDB209)		219	1	10	--						
<u>RETAIL SALES RANK IN THE US (QB)</u> (REF: CCDB210)		220	1	10	--						
<u>RETAIL SALES (QC)</u> 1972 (\$000) (REF: CCDB211)		221	1	10	--						
<u>RETAIL SALES % OF STATE (QD)</u> (REF: CCDB212)		222	1	10	--						
<u>RETAIL SALES % CHANGE (QE)</u> 1967-1972 (REF: CCDB213)		223	1	10	--						
<u>RETAIL SALES % BY ESTABS WITH PAYROLL</u> 1972 (REF: CCDB214) (QG)		224	1	10	--						

FIELD NAME/COMMENTS	FIELD ID NUMBER		FIELD LENGTH			NUMBER OF SUBFIELDS			SUBFIELD LENGTH		
	HEX	DECIMAL	MINIMUM	MAXIMUM	AVERAGE	MINIMUM	MAXIMUM	AVERAGE	MINIMUM	MAXIMUM	AVERAGE
<u>RETAIL SALES % BY FOOD STORES (QH)</u> 1972 (REF: CCDB215)		225	1	10	---						
<u>RETAIL SALES BY FOOD STORES (QI)</u> 1972 (\$000) (REF: CCDB216)		226	1	10	--						
<u>RETAIL SALES % BY AUTOMOTIVE DEALERS (QK)</u> 1972 (REF: CCDB217)		227	1	10	--						
<u>SALES BY AUTOMOTIVE DEALERS (QN)</u> 1972 (\$000) (REF: CCDB218)		228	1	10	--						
<u>RETAIL SALES % BY GENERAL MERCHANDISE</u> 1972 (REF: CCDB219)		229	1	10	--						
<u>RETAIL SALES BY GENERAL MERCHANDISE (QR)</u> 1972 (\$000) (REF: CCDB220)		230	1	10	--						
<u>RETAIL SALES % EATING &amp; DRINKING (QS)</u> 1972 (REF: CCDB221)		231	1	10	--						
<u>RETAIL SALES % EATING &amp; DRINKING (QT)</u> 1972 (\$000) (REF: CCDB222)		232	1	10	--						



FIELD NAME/COMMENTS	FIELD ID NUMBER		FIELD LENGTH			NUMBER OF SUBFIELDS			SUBFIELD LENGTH		
	HEX	DECIMAL	MINIMUM	MAXIMUM	AVERAGE	MINIMUM	MAXIMUM	AVERAGE	MINIMUM	MAXIMUM	AVERAGE
<u>RETAIL SALES % GASOLINE SERVICE (QU)</u> 1972 (REF: CCDB223)		233	1	10	--						
<u>RETAIL SALES BY GASOLINE SERVICE (QV)</u> 1972 (\$000) (REF: CCDB224)		234	1	10	--						
<u>RETAIL SALES % FURNITURE STORES (QW)</u> 1972 (REF: CCDB225)		235	1	10	--						
<u>RETAIL SALES BY FURNITURE STORES (QX)</u> 1972 (\$000) (REF: CCDB226)		236	1	10	--						
<u>RETAIL SALES % HARDWARE STORES (RA)</u> 1972 (REF: CCDB227)		237	1	10	--						
<u>RETAIL SALES BY HARDWARE STORES (RD)</u> 1972 (\$000) (REF: CCDB228)		238	1	10	--						
<u>RETAIL SALES % APPAREL, ETC (RI)</u> 1972 (REF: CCDB229)		239	1	10	--						
<u>RETAIL SALES BY APPAREL STORES (RJ)</u> 1972 (\$000) (REF: CCDB230)		240	1	10	--						
<u>RETAIL SALES % DRUG STORES (RK)</u> 1972 (REF: CCDB231)		241	1	10	--						

FIELD NAME/COMMENTS	FIELD ID NUMBER		FIELD LENGTH			NUMBER OF SUBFIELDS			SUBFIELD LENGTH		
	HEX	DECIMAL	MINIMUM	MAXIMUM	AVERAGE	MINIMUM	MAXIMUM	AVERAGE	MINIMUM	MAXIMUM	AVERAGE
RETAIL SALES BY DRUG STORES (RM) 1972 (\$000) (REF: CCDB232)		242	1	10	--						
RETAIL EMPLOYEES IN ESTAB WITH PAYROLL (RV) 1972 (REF: CCDB233)		243	1	10	--						
RETAIL PAYROLL ESTAB WITH PAYROLL (RW) 1972 (REF: CCDB234)		244	1	10	--						
SERVICE ESTABLISHMENTS (RX) 1972 (REF: CCDB235)		245	1	10	--						
SERVICE ESTAB % WITH PAYROLL (RY) (REF: CCDB236)		246	1	10	--						
SERVICE ESTAB % OPERATED BY UNICORP (RZ) 1972 (REF: CCDB237)		247	1	10	---						
HOTELS, MOTELS, ETC (SD) 1972 (REF: CCDB238)		248	1	10	--						
AUTO REPAIR SHOPS (JF) 1972 (REF: CCDB239)		249	1	10	--						
ADVERTISING MANAGMENT SERVICES (SJ) 1972 (REF: CCDB240)		250	1	10	--						

FIELD NAME/COMMENTS	FIELD ID NUMBER		FIELD LENGTH			NUMBER OF SUBFIELDS			SUBFIELD LENGTH		
	HEX	DECIMAL	MINIMUM	MAXIMUM	AVERAGE	MINIMUM	MAXIMUM	AVERAGE	MINIMUM	MAXIMUM	AVERAGE
<u>LAUNDRY, CLEANING SERVICES (SK)</u> 1972 (REF: CCDB241)		251	1	10	--						
<u>MOTION PICTURE ESTABLISHMENTS (SO)</u> 1972 (REF: CCDB242)		252	1	10	--						
<u>LEGAL SERVICES (SP)</u> 1972 (REF: CCDB243)		253	1	10	--						
<u>SERVICE RECEIPTS (SW)</u> 1972 (REF: CCDB244) (\$000)		254	1	10	--						
<u>SERVICE RECEIPTS % CHANGE (SY)</u> 1967-1972 (REF: CCDB245)		255	1	10	--						
<u>SERVICE RECEIPTS ESTAB WITH PAYROLL (SZ)</u> 1972 (\$000) (REF: CCDB246)		256	1	10	--						
<u>SERVICE RECEIPTS % ESTAB WITH PAYROLL (TA)</u> 1972 (REF: CCDB247)		257	1	10	--						
<u>SERVICE RECEIPTS % HOTELS, MOTELS (TB)</u> 1972 (REF: CCDB248)		258	1	10	--						
<u>SERVICE RECEIPTS % AUTO REPAIR, ETC (TC)</u> (REF: CCDB249)		259	1	10	--						

FIELD NAME/COMMENTS	FIELD ID NUMBER		FIELD LENGTH			NUMBER OF SUBFIELDS			SUBFIELD LENGTH		
	HEX	DECIMAL	MINIMUM	MAXIMUM	AVERAGE	MINIMUM	MAXIMUM	AVERAGE	MINIMUM	MAXIMUM	AVERAGE
SERVICE RECEIPTS % AUTO REPAIR ONLY (TF) (REF: CCDB250)		260	1	10	--						
SERVICE RECEIPTS % ADVERTISING, ETC (TH) (REF: CCDB251)		261	1	10	--						
SERVICE RECEIPTS % LAUNDRY, ETC (TK) (REF: CCDB252)		262	1	10	--						
SERVICE RECEIPTS % AMUSEMENT SERVICES (TM) 1972 (REF: CCDB253)		263	1	10	--						
SERVICE RECEIPTS % MOTION PICTURE (TN) (REF: CCDB254)		264	1	10	--						
SERVICE RECEIPTS % LEGAL SERVICES (TP) (REF: CCDB255)		265	1	10	--						
SERVICE EMPLOYEES ESTAB WITH PAYROLL (TQ) (REF: CCDB256)		266	1	10	--						
SERVICE PAYROLL ESTAB WITH PAYROLL (TU) (\$000) (REF: CCDB257)		267	1	10	--						



FIELD NAME/COMMENTS	FIELD ID NUMBER		FIELD LENGTH			NUMBER OF SUBFIELDS			SUBFIELD LENGTH		
	HEX	DECIMAL	MINIMUM	MAXIMUM	AVERAGE	MINIMUM	MAXIMUM	AVERAGE	MINIMUM	MAXIMUM	AVERAGE
<u>MINERAL INDUSTRIES ESTABLISHMENTS (TW)</u> 1972 (REF: CCDB258)		268	1	10	--						
<u>MINERALS INDUSTRIES EMPLOYEES (TY)</u> 1972 (\$000) (REF: CCDB259)		269	1	10	--						
<u>MINERAL INDUSTRIES PAYROLL (TZ)</u> 1972 (MIL DOL) (REF: CCDB260)		270	1	10	--						
<u>MINERAL IND VALUE OF SHIPMENTS RECPTS (UB)</u> 1972 (MIL DOL) (REF: CCDB261)		271	1	10	--						
<u>VALUE ADDED IN MINING (UE)</u> 1972 (MIL DOL) (REF: CCDB262)		272	1	10	--						
<u>MINERAL IND EMPLOY % CHANGE (UG)</u> 1967-1972 (REF: CCDB263)		273	1	10	--						
<u>MINERAL IND % CHANGE VALUE OF SHIPMENT (UH)</u> 1967-1972 (REF: CCDB264)		274	1	10	--						
<u>RURAL FARM POPULATION (UI)</u> 1970 (REF: CCDB265)		275	1	10	--						

FIELD NAME/COMMENTS	FIELD ID NUMBER		FIELD LENGTH			NUMBER OF SUBFIELDS			SUBFIELD LENGTH		
	HEX	DECIMAL	MINIMUM	MAXIMUM	AVERAGE	MINIMUM	MAXIMUM	AVERAGE	MINIMUM	MAXIMUM	AVERAGE
<u>FARMS (UJ)</u> 1974 (REF: CCDB266)		276	1	10	--						
<u>FARMS % CHANGE (UK)</u> 1969-1974 (REF: CCDB267)		277	1	10	--						
<u>FARM OPERATORS % LIVE ON FARM OPERATED (UL)</u> (REF: CCDB268)		278	1	10	--						
<u>FARM OPERATORS % WORKING 100 + DAYS OFF FARM (UN)</u> 1974 (REF: CCDB269)		279	1	10	--						
<u>FARM ACREAGE (UO)</u> 1974 (000) (REF: CCDB270)		280	1	10	--						
<u>FARM ACREAGE % CHANGE (UQ)</u> 1969-1974 (REF: CCDB271)		281	1	10	--						
<u>FARM LAND % OF TOTAL LAND (UU)</u> 1974 (REF: CCDB272)		282	1	10	--						
<u>CROPLAND ACREAGE (UV)</u> 1974 (000) (REF: CCDB273)		283	1	10	--						

FIELD NAME/COMMENTS	FIELD ID NUMBER		FIELD LENGTH			NUMBER OF SUBFIELDS			SUBFIELD LENGTH		
	HEX	DECIMAL	MINIMUM	MAXIMUM	AVERAGE	MINIMUM	MAXIMUM	AVERAGE	MINIMUM	MAXIMUM	AVERAGE
<u>CROPLAND ACREAGE % HARVESTED (UW)</u> 1974 (REF: CCDB274)		284	1	10	--						
<u>VALUE OF LANDS AND BUILDINGS PER FARM (UX)</u> 1974 (\$000) (REF: CCDB275)		285	1	10	--						
<u>VALUE OF LAND AND BUILDINGS PER ACRE (UY)</u> 1974 (REF: CCDB276)		286	1	10	--						
<u>AVERAGE FARM ACREAGE (UZ)</u> 1974 (REF: CCDB277)		287	1	10	--						
<u>FARMS UNDER 10 ACRES (VB)</u> 1974 (REF: CCDB278)		288	1	10	--						
<u>FARMS UNDER 180 ACRES (VC)</u> 1974 (REF: CCDB279)		289	1	10	--						
<u>FARMS WITH 1000 ACRES OR MORE (VE)</u> 1974 (REF: CCDB280)		290	1	10	--						
<u>FARMS WITH SALES \$2,500 OR MORE (VG)</u> 1974 (REF: CCDB281)		291	1	10	--						

FIELD NAME/COMMENTS	FIELD ID NUMBER		FIELD LENGTH			NUMBER OF SUBFIELDS			SUBFIELD LENGTH		
	HEX	DECIMAL	MINIMUM	MAXIMUM	AVERAGE	MINIMUM	MAXIMUM	AVERAGE	MINIMUM	MAXIMUM	AVERAGE
<u>FARMS % OPERATED BY CORPORATIONS (VI)</u> 1974 (Farms with sales \$2500 or more) (REF: CCDB282)		292	1	10	--						
<u>FARMS % SALES \$10,000--\$13,999 (VJ)</u> 1974 (Farms with sales \$2500 or more) (REF: CCDB283)		293	1	10	--						
<u>FARMS % SALES \$40,000 OR MORE (VK)</u> 1974 (Farms with sales \$2500 or more) (REF: CCDB284)		294	1	10	--						
<u>VALUE OF PRODUCTS SOLD (VN)</u> 1974 (MIL DOL) (Farms with sales \$2500 or more) (REF: CCDB285)		295	1	10	--						
<u>VALUE % SALE OF CROPS (VQ)</u> 1974 (Farms with sales \$2500 or more) (REF: CCDB286)		296	1	10	--						
<u>VALUE % SALE OF DAIRY PRODUCTS (VW)</u> 1974 (Farms with sales \$2500 or more) (REF: CCDB287)		297	1	10	--						
<u>VALUE % SALES OF LIVESTOCK (VX)</u> 1974 (Farms with sales \$2500 or more)		298	1	10	--						

FIELD NAME/COMMENTS	FIELD ID NUMBER		FIELD LENGTH			NUMBER OF SUBFIELDS			SUBFIELD LENGTH		
	HEX	DECIMAL	MINIMUM	MAXIMUM	AVERAGE	MINIMUM	MAXIMUM	AVERAGE	MINIMUM	MAXIMUM	AVERAGE
<u>VALUE % SALES OF POULTRY (VY)</u> 1974 (Farms with sales \$2500 or more) (REF: CCDB289)		299	1	10	--						
<u>FARM PRODUCTION EXPENSES (VZ)</u> 1974 (MIL DOL) (REF: CCDB290)		300	1	10	--						
<u>FARM WAGES PAID (WA)</u> (Hired labor) 1974 (MIL DOL) (REF: CCDB291)		301	1	10	--						
<u>MEAN JANUARY TEMPERATURE (WB)</u> (Degrees) (REF: CCDB292)		302	1	10	--						
<u>MEAN JULY TEMPERATURE (WD)</u> (Degrees) (REF: CCDB293)		303	1	10	--						
<u>HIGHEST RECORDED TEMPERATURE (WE)</u> (Degrees) (REF: CCDB294)		304	1	10	--						
<u>LOWEST RECORDED TEMPERATURE (WH)</u> (Degrees) (REF: CCDB295)		305	1	10	--						
<u>MEAN ANNUAL PRECIPITATION (WI)</u> (Inches) (REF: CCDB296)		306	1	10	--						



FIELD NAME/COMMENTS	FIELD ID NUMBER		FIELD LENGTH			NUMBER OF SUBFIELDS			SUBFIELD LENGTH		
	HEX	DECIMAL	MINIMUM	MAXIMUM	AVERAGE	MINIMUM	MAXIMUM	AVERAGE	MINIMUM	MAXIMUM	AVERAGE
POSSIBLE SUNSHINE ANNUAL % (WQ) (REF: CCDB297)		307	1	10	--						
MEAN ANNUAL WIND VELOCITY (WT) (MPH) (REF: CCDB298)		308	1	10	--						



FIELD NAME/COMMENTS	FIELD ID NUMBER		FIELD LENGTH			NUMBER OF SUBFIELDS			SUBFIELD LENGTH		
	HEX	DECIMAL	MINIMUM	MAXIMUM	AVERAGE	MINIMUM	MAXIMUM	AVERAGE	MINIMUM	MAXIMUM	AVERAGE
<u>POPULATION GROUP</u> (PG) Mandatory entry for all Field 9 City Entries using standard census population group codes.	309	2	2	1.0							
<u>ANNOTATION</u> (AN) (Equivalent of a MARC Note) This field contains a brief (usually 50 words or less) narrative or informational summary of the record. (e.g. list of counties within a SMSA)	310	3	659	200							
<u>PER CAPITA INCOME</u> (PI) This field contains census values for record entity (city, county, etc.)	311	2	10	-							
<u>CITY EMPLOYEES</u> (CE) Enter number of city employees as listed in current municipal yearbook.	312	1	8	-							
<u>NUMBER OF MALE OFFICERS</u> (MO) UCR Data	313	1	20	-							
<u>NUMBER OF FEMALE OFFICERS</u> (FO) UCR Data	314	1	20	-							
<u>NUMBER OF MALE CIVILIANS IN LAW ENFORCEMENT</u> (MC) UCR Data	315	1	20	-							

FIELD NAME/COMMENTS	FIELD ID NUMBER		FIELD LENGTH			NUMBER OF SUBFIELDS			SUBFIELD LENGTH		
	HEX	DECIMAL	MINIMUM	MAXIMUM	AVERAGE	MINIMUM	MAXIMUM	AVERAGE	MINIMUM	MAXIMUM	AVERAGE
<u>NUMBER OF FEMALE CIVILIANS IN LAW ENFORCEMENT</u> (FC) UCR Data	316	1	20	-							
<u>TOTAL GENERAL EXPENDITURES, DIRECT AND INTERGOVERNMENTAL</u> (GX) EED Data	317	1	2	-							
<u>TOTAL EXPENDITURES FOR CRIMINAL JUSTICE SYSTEM</u> (TX) EED Data	318	1	36	-							
<u>TOTAL EXPENDITURES FOR POLICE PROTECTION</u> (PP) EED Data	319	1	36	-							
<u>TOTAL EXPENDITURE FOR JUDICIAL</u> (TJ) EED Data	320	1	36	-							
<u>TOTAL EXPENDITURES FOR LEGAL SERVICES AND PROSECUTION</u> (LS) EED Data	321	1	36	-							
<u>TOTAL EXPENDITURES FOR PUBLIC DEFENSE</u> (DX) EED Data	322	1	36	-							

[illegible]

FIELD NAME/COMMENTS	FIELD ID NUMBER		FIELD LENGTH			NUMBER OF SUBFIELDS			SUBFIELD LENGTH		
	HEX	DECIMAL	MINIMUM	MAXIMUM	AVERAGE	MINIMUM	MAXIMUM	AVERAGE	MINIMUM	MAXIMUM	AVERAGE
<u>TOTAL DIRECT EXPENDITURES FOR PUBLIC DEFENSE (DD)</u> EED Data		329	1	36	-						
<u>TOTAL DIRECT EXPENDITURES FOR CORRECTIONS (EE)</u> EED Data		330	1	36	-						
<u>FULLTIME EQUIVALENT EMPLOYEES (FE)</u> EED Data		331	1	36	-						
<u>TOTAL CRIMINAL JUSTICE SYSTEM EMPLOYEES (SE)</u> EED Data		332	1	36	-						
<u>TOTAL CRIMINAL JUSTICE SYSTEM FULLTIME EMPLOYEES (EF)</u> EED Data		333	1	36	-						
<u>TOTAL FULLTIME EQUIVALENT CRIMINAL JUSTICE SYSTEM EMPLOYEES (QF)</u> EED Data		334	1	36	-						
<u>TOTAL POLICE EMPLOYEES (PE)</u> EED Data		335	1	36	-						
<u>FULLTIME EQUIVALENT POLICE PROTECTION EMPLOYEES (QP)</u> EED Data		336	1	36	-						

FIELD NAME/COMMENTS	FIELD ID NUMBER		FIELD LENGTH			NUMBER OF SUBFIELDS			SUBFIELD LENGTH		
	HEX	DECIMAL	MINIMUM	MAXIMUM	AVERAGE	MINIMUM	MAXIMUM	AVERAGE	MINIMUM	MAXIMUM	AVERAGE
<u>FULLTIME POLICE PROTECTION EMPLOYEES (FP)</u> EED Data		337	1	36	-						
<u>TOTAL JUDICIAL EMPLOYEES (JE)</u> EED Data		338	1	36	-						
<u>TOTAL FULLTIME JUDICIAL EMPLOYEES (FJ)</u> EED DATA		339	1	36	-						
<u>TOTAL FULLTIME EQUIVALENT JUDICIAL EMPLOYEES (QJ)</u> EED Data		340	1	36	-						
<u>TOTAL LEGAL SERVICES AND PROSECUTION EMPLOYEES (EL)</u> EED Data		341	1	36	-						
<u>TOTAL FULLTIME LEGAL SERVICES AND PROSECUTION EMPLOYEES (FL)</u> EED Data		342	1	36	-						
<u>TOTAL FULLTIME EQUIVALENT EMPLOYEES IN LEGAL SERVICES AND PROSECUTION (QL)</u> EED Data		343	1	36	-						
<u>TOTAL PUBLIC DEFENSE EMPLOYEES (ZE)</u> EED Data		344	1	36	-						

FIELD NAME/COMMENTS	FIELD ID NUMBER		FIELD LENGTH			NUMBER OF SUBFIELDS			SUBFIELD LENGTH		
	HEX	DECIMAL	MINIMUM	MAXIMUM	AVERAGE	MINIMUM	MAXIMUM	AVERAGE	MINIMUM	MAXIMUM	AVERAGE
<u>TOTAL FULLTIME PUBLIC DEFENSE EMPLOYEES (FZ)</u> EED Data		345	1	36	-						
<u>TOTAL FULLTIME EQUIVALENT PUBLIC DEFENSE EMPLOYEES (QZ)</u> EED Data		346	1	36	-						
<u>TOTAL CORRECTIONS EMPLOYEES (YE)</u> EED Data		347	1	36	-						
<u>TOTAL FULLTIME EMPLOYEES IN CORRECTIONS (FY)</u> EED Data		348	1	36	-						
<u>TOTAL FULLTIME EQUIVALENT EMPLOYEES IN CORRECTIONS (QY)</u> EED Data		349	1	36	-						
<u>TOTAL EMPLOYEES IN OTHER CRIMINAL JUSTICE (OW)</u> EED Data		350	1	36	-						
<u>OTHER FULLTIME CRIMINAL CRIMINAL JUSTICE EMPLOYEES (OF)</u> EED Data		351	1	36	-						

FIELD NAME/COMMENTS	FIELD ID NUMBER		FIELD LENGTH			NUMBER OF SUBFIELDS			SUBFIELD LENGTH		
	HEX	DECIMAL	MINIMUM	MAXIMUM	AVERAGE	MINIMUM	MAXIMUM	AVERAGE	MINIMUM	MAXIMUM	AVERAGE
<u>OTHER FULLTIME EQUIVALENT CRIMINAL JUSTICE EMPLOYEES (QO)</u> EED Data		352	1	36	-						
<u>TOTAL PAYROLL (PY)</u> 1st subfield contains EED Data. 2nd subfield contains month of data (October) and 3rd contains year (1976).		353	1	60	-						
<u>TOTAL CRIMINAL JUSTICE PAYROLL (WJ)</u> EED Data in 1st subfield; month in 2nd; year in 3rd subfield.		354	1	60	-						
<u>TOTAL POLICE PAYROLL (WP)</u> Same as field 365 for data processing.		355	1	60	-						
<u>TOTAL LEGAL SERVICES AND PROSECUTION PAYROLL (WL)</u> Same as field 365 for data processing.		356	1	60	-						
<u>TOTAL PUBLIC DEFENSE PAYROLL (WZ)</u> Same as field 365 for data processing.		357	1	60	-						
<u>TOTAL CORRECTIONS PAYROLL (WY)</u> Same as field 365 for data processing.		358	1	60	-						
<u>TOTAL OTHER CRIMINAL JUSTICE PAYROLL (WO)</u> Same as field 365 for data processing.		359	1	60	-						





FIELD NAME/COMMENTS	FIELD ID NUMBER		FIELD LENGTH			NUMBER OF SUBFIELDS			SUBFIELD LENGTH		
	HEX	DECIMAL	MINIMUM	MAXIMUM	AVERAGE	MINIMUM	MAXIMUM	AVERAGE	MINIMUM	MAXIMUM	AVERAGE
<u>PERCENTAGE NON-WHITE POPULATION (NW)</u> Census data entered to one decimal place.		360	1	6	-						
<u>PERCENTAGE OF POPULATION UNDER 18 YEARS OF AGE (YP)</u> Census data entered to one decimal place.		361	1	6	-						
<u>PERCENTAGE OF POPULATION 18-64 YEARS OF AGE (AP)</u> This field contains Census data entered to one decimal place.		362	1	6	-						
<u>FERTILITY INDEX (FI)</u> Census Data.		363	1	6	-						
<u>PERCENTAGE OF MALE POPULATION OVER 14 YEARS OF AGE AND MARRIED (PM)</u> Census data entered to one decimal point.		364	1	6	-						
<u>PERCENTAGE OF FEMALE POPULATION OVER 14 YEARS OF AGE AND MARRIED (PF)</u> Census data to one decimal place.		365	1	6	-						
<u>NUMBER OF HOUSEHOLDS (HN)</u> Census Data.		366	1	20	-						

FIELD NAME/COMMENTS	FIELD ID NUMBER		FIELD LENGTH			NUMBER OF SUBFIELDS			SUBFIELD LENGTH		
	HEX	DECIMAL	MINIMUM	MAXIMUM	AVERAGE	MINIMUM	MAXIMUM	AVERAGE	MINIMUM	MAXIMUM	AVERAGE
<u>NUMBER OF PERSONS PER HOUSEHOLD (HP)</u> Census data entered to two decimal places.		367	1	20	-						
<u>PERCENTAGE OF POPULATION IN GROUP QUARTERS (PQ)</u> Census data to one decimal place.		368	1	6	-						
<u>NUMBER OF PERSONS IN GROUP QUARTERS (GQ)</u> Census Data.		369	1	20	-						
<u>TOTAL WHITE POPULATION (PW)</u> Census Data.		370	1	20	-						
<u>TOTAL NEGRO POPULATION (NE)</u> Census Data.		371	1	20	-						
<u>TOTAL POPULATION OF OTHER RACES (EXCEPT WHITE AND NEGRO) (TO)</u> Census Data.		372	1	20	-						
<u>TOTAL INDIAN POPULATION (IP)</u> Census Data.		373	1	20	-						
<u>TOTAL JAPANESE POPULATION (JA)</u> Census Data.		374	1	20	-						

FIELD NAME/COMMENTS	FIELD ID NUMBER		FIELD LENGTH			NUMBER OF SUBFIELDS			SUBFIELD LENGTH		
	HEX	DECIMAL	MINIMUM	MAXIMUM	AVERAGE	MINIMUM	MAXIMUM	AVERAGE	MINIMUM	MAXIMUM	AVERAGE
<u>CHILDREN UNDER ONE YEAR</u> (AC) Census data		375	1	10	-						
<u>CHILDREN ONE YEAR OLD</u> (AAA) Census Data		376	1	10	-						
<u>CHILDREN TWO YEARS OLD</u> (AAB) Census Data		377	1	10	-						
<u>CHILDREN THREE YEARS OLD</u> (AAC) Census Data		378	1	10	-						
<u>CHILDREN FOUR YEARS OLD</u> (AAD) Census Data		379	1	10	-						
<u>CHILDREN FIVE YEARS OLD</u> (AAE) Census Data		380	1	10	-						
<u>CHILDREN SIX YEARS OLD</u> (AAF) Census Data		381	1	10	-						
<u>CHILDREN SEVEN YEARS OLD</u> (AAG) Census Data		382	1	10	-						
<u>CHILDREN EIGHT YEARS OLD</u> (AAH) Census Data		383	1	10	-						

FIELD NAME/COMMENTS	FIELD ID NUMBER		FIELD LENGTH			NUMBER OF SUBFIELDS			SUBFIELD LENGTH		
	HEX	DECIMAL	MINIMUM	MAXIMUM	AVERAGE	MINIMUM	MAXIMUM	AVERAGE	MINIMUM	MAXIMUM	AVERAGE
<u>CHILDREN NINE YEARS OLD</u> (AAI) Census Data		384	1	10	-						
<u>CHILDREN TEN YEARS OLD</u> (AAJ) Census Data		385	1	10	-						
<u>CHILDREN ELEVEN YEARS OLD</u> (AAK) Census Data		386	1	10	-						
<u>CHILDREN TWELVE YEARS OLD</u> (AAL) Census Data		387	1	10	-						
<u>CHILDREN THIRTEEN YEARS OLD</u> (AAM) Census Data		388	1	10	-						
<u>CHILDREN FOURTEEN YEARS OLD</u> (AAN) Census Data		389	1	10	-						
<u>CHILDREN FIFTEEN YEARS OLD</u> (AAO) Census Data		390	1	10	-						
<u>CHILDREN SIXTEEN YEARS OLD</u> (AAP) Census Data		391	1	10	-						
<u>CHILDREN SEVENTEEN YEARS OLD</u> (AAQ) Census Data		392	1	10	-						

FIELD NAME/COMMENTS	FIELD ID NUMBER		FIELD LENGTH			NUMBER OF SUBFIELDS			SUBFIELD LENGTH		
	HEX	DECIMAL	MINIMUM	MAXIMUM	AVERAGE	MINIMUM	MAXIMUM	AVERAGE	MINIMUM	MAXIMUM	AVERAGE
<u>NUMBER OF 18 YEAR OLDS</u> (AAR) Census Data		393	1	10	-						
<u>NUMBER OF 19 YEAR OLDS</u> (AAS) Census Data		394	1	10	-						
<u>NUMBER OF 20 YEAR OLDS</u> (AAT) Census Data		395	1	10	-						
<u>NUMBER OF PERSONS 21 YEARS AND OLDER</u> (AAU) Census Data		396	1	10	-						
<u>TOTAL POPULATION UNDER 5 YEARS</u> (ABA) Census Data		397	1	10	-						
<u>TOTAL POPULATION 5-9 YEARS</u> (ABB) Census Data		398	1	10	-						
<u>TOTAL POPULATION 10-14 YEARS</u> (ABC) Census Data		399	1	10	-						
<u>TOTAL POPULATION 15-19 YEARS</u> (ABD) Census Data		400	1	10	-						

FIELD NAME/COMMENTS	FIELD ID NUMBER		FIELD LENGTH			NUMBER OF SUBFIELDS			SUBFIELD LENGTH		
	HEX	DECIMAL	MINIMUM	MAXIMUM	AVERAGE	MINIMUM	MAXIMUM	AVERAGE	MINIMUM	MAXIMUM	AVERAGE
<u>TOTAL POPULATION 20-24 YEARS</u> (ABE) Census Data		401	1	10	-						
<u>TOTAL POPULATION 25-29 YEARS</u> (ABF) Census Data		402	1	10	-						
<u>TOTAL POPULATION 30-34 YEARS</u> (ABG) Census Data		403	1	10	-						
<u>TOTAL POPULATION 35-39 YEARS</u> (ABH) Census Data		404	1	10	-						
<u>TOTAL POPULATION 40-44 YEARS</u> (ABI) Census Data		405	1	10	-						
<u>TOTAL POPULATION 45-49 YEARS</u> (ABJ) Census Data		406	1	10	-						
<u>TOTAL POPULATION 50-54 YEARS</u> (ABK) Census Data		407	1	10	-						
<u>TOTAL POPULATION 55-59 YEARS</u> (ABL) Census Data		408	1	10	-						
<u>TOTAL POPULATION 60-64 YEARS</u> (AAM) Census Data		409	1	10	-						



FIELD NAME/COMMENTS	FIELD ID NUMBER		FIELD LENGTH			NUMBER OF SUBFIELDS			SUBFIELD LENGTH		
	HEX	DECIMAL	MINIMUM	MAXIMUM	AVERAGE	MINIMUM	MAXIMUM	AVERAGE	MINIMUM	MAXIMUM	AVERAGE
<u>TOTAL POPULATION 65-69 YEARS</u> (ABN) Census Data		410	1	10	-						
<u>TOTAL POPULATION 70-74 YEARS</u> (ABO) Census Data		411	1	10	-						
<u>TOTAL POPULATION 75-79 YEARS</u> (ABP) Census Data		412	1	10	-						
<u>TOTAL POPULATION 80-84 YEARS</u> (ABQ) Census Data		413	1	10	-						
<u>TOTAL POPULATION 85 YEARS AND OVER</u> (ABR) Census Data		414	1	10	-						
<u>MALE POPULATION UNDER 5 YEARS</u> (ACA) Census Data		415	1	10	-						
<u>MALES 5-9 YEARS</u> (ACB) Census Data		416	1	10	-						
<u>MALES 10-14 YEARS</u> (ACC) Census Data		417	1	10	-						
<u>MALES 15-19 YEARS</u> (ACD) Census Data		418	1	10	-						

FIELD NAME/COMMENTS	FIELD ID NUMBER		FIELD LENGTH			NUMBER OF SUBFIELDS			SUBFIELD LENGTH		
	HEX	DECIMAL	MINIMUM	MAXIMUM	AVERAGE	MINIMUM	MAXIMUM	AVERAGE	MINIMUM	MAXIMUM	AVERAGE
<u>MALES 20-24 YEARS</u> (ACE) Census Data		419	1	10	-						
<u>MALES 25-29 YEARS</u> (ACF) Census Data		420	1	10	-						
<u>MALES 30-34 YEARS</u> (ACG) Census Data		421	1	10	-						
<u>MALES 35-39 YEARS</u> (ACH) Census Data		422	1	10	-						
<u>MALES 40-44 YEARS</u> (ACI) Census Data		423	1	10	-						
<u>MALES 45-49 YEARS</u> (ACJ) Census Data		424	1	10	-						
<u>MALES 50-54 YEARS</u> (ACK) Census Data		425	1	10	-						
<u>MALES 55-59 YEARS</u> (ACL) Census Data		426	1	10	-						
<u>MALES 60-64 YEARS</u> (ACM) Census Data		427	1	10	-						

FIELD NAME/COMMENTS	FIELD ID NUMBER		FIELD LENGTH			NUMBER OF SUBFIELDS			SUBFIELD LENGTH		
	HEX	DECIMAL	MINIMUM	MAXIMUM	AVERAGE	MINIMUM	MAXIMUM	AVERAGE	MINIMUM	MAXIMUM	AVERAGE
<u>MALES 65-69 YEARS</u> (ACN) Census Data		428	1	10	-						
<u>MALES 70-74 YEARS</u> (ACO) Census Data		429	1	10	-						
<u>MALES 75-79 YEARS</u> (ACP) Census Data		430	1	10	-						
<u>MALES 80-84 YEARS</u> (ACQ) Census Data		431	1	10	-						
<u>MALES 85 YEARS AND OLDER</u> (ACR) Census Data		432	1	10	-						
<u>FEMALES UNDER 5 YEARS</u> (ADA) Census Data		433	1	10	-						
<u>FEMALES 5-9 YEARS</u> (ADB) Census Data		434	1	10	-						
<u>FEMALES 10-14 YEARS</u> (ADC) Census Data		435	1	10	-						
<u>FEMALES 15-19 YEARS</u> (ADD) Census Data		436	1	10	-						

FIELD NAME/COMMENTS	FIELD ID NUMBER		FIELD LENGTH			NUMBER OF SUBFIELDS			SUBFIELD LENGTH		
	HEX	DECIMAL	MINIMUM	MAXIMUM	AVERAGE	MINIMUM	MAXIMUM	AVERAGE	MINIMUM	MAXIMUM	AVERAGE
<u>FEMALES 20-24 YEARS</u> (ADE) Census Data		437	1	10	-						
<u>FEMALES 25-29 YEARS</u> (ADF) Census Data		438	1	10	-						
<u>FEMALES 30-34 YEARS</u> (ADG) Census Data		439	1	10	-						
<u>FEMALES 35-39 YEARS</u> (ADH) Census Data		440	1	10	-						
<u>FEMALES 40-44 YEARS</u> (ADI) Census Data		441	1	10	-						
<u>FEMALES 45-49 YEARS</u> (ADJ) Census Data		442	1	10	-						
<u>FEMALES 50-54 YEARS</u> (ADK) Census Data		443	1	10	-						
<u>FEMALES 55-59 YEARS</u> (ADL) Census Data		444	1	10	-						
<u>FEMALES 60-64 YEARS</u> (ADM) Census Data		445	1	10	-						

FIELD NAME/COMMENTS	FIELD ID NUMBER		FIELD LENGTH			NUMBER OF SUBFIELDS			SUBFIELD LENGTH		
	HEX	DECIMAL	MINIMUM	MAXIMUM	AVERAGE	MINIMUM	MAXIMUM	AVERAGE	MINIMUM	MAXIMUM	AVERAGE
<u>FEMALES 65-69 YEARS</u> (ADN) Census Data		446	1	10	-						
<u>FEMALES 70-74 YEARS</u> (ADO) Census Data		447	1	10	-						
<u>FEMALES 75-79 YEARS</u> (ADP) Census Data		448	1	10	-						
<u>FEMALES 80-84 YEARS</u> (ADQ) Census Data		449	1	10	-						
<u>FEMALES 85 AND OLDER</u> (ADR) Census Data		450	1	10	-						
<u>TOTAL CHINESE POPULATION</u> (CC) Census Data		451	1	10	-						
<u>TOTAL FILIPINO POPULATION</u> (FN) Census Data		452	1	10	-						
<u>TOTAL ALL OTHER POPULATION</u> (AO) Census Data		453	1	10	-						

FIELD NAME/COMMENTS	FIELD ID NUMBER		FIELD LENGTH			NUMBER OF SUBFIELDS			SUBFIELD LENGTH		
	HEX	DECIMAL	MINIMUM	MAXIMUM	AVERAGE	MINIMUM	MAXIMUM	AVERAGE	MINIMUM	MAXIMUM	AVERAGE
<u>MEDIAN AGE OF THE POPULATION</u> (MD) Census data to one decimal place.		454	1	12	-						
<u>MEDIAN AGE OF MALES</u> (MB) Census data (one decimal place)		455	1	12	-						
<u>MEDIAN AGE OF FEMALES</u> (MG) Census data (one decimal place).		456	1	12	-						
<u>MEDIAN AGE OF WHITE MALES</u> (WM) Census data (one decimal place).		457	1	12	-						
<u>MEDIAN AGE OF WHITE FEMALES</u> (WF) Census data (one decimal place).		458	1	12	-						
<u>MEDIAN AGE OF NEGRO MALES</u> (NM) Census data to one decimal place.		459	1	12	-						
<u>MEDIAN AGE OF NEGRO FEMALES</u> (NF) Census data to one decimal place.		460	1	12	-						
<u>PERCENTAGE OF POPULATION NATIVE BORN OF FOREIGN OR MIXED PERCENTAGE</u> (FM) Census data (one decimal place).		461	1	12	-						

FIELD NAME/COMMENTS	FIELD ID NUMBER		FIELD LENGTH			NUMBER OF SUBFIELDS			SUBFIELD LENGTH		
	HEX	DECIMAL	MINIMUM	MAXIMUM	AVERAGE	MINIMUM	MAXIMUM	AVERAGE	MINIMUM	MAXIMUM	AVERAGE
<u>PERCENTAGE OF POPULATION BETWEEN AGES 14-17 IN SCHOOL (TS)</u> Census data to one decimal place.		462	1	12	-						
<u>RATIO OF NONWORKERS TO WORKERS (WR)</u> Census data to two decimal places.		463	1	12	-						
<u>PERCENTAGE OF FEMALES OVER 15 YEARS OF AGE IN LABOR FORCE (LF)</u> Census data to one decimal place.		464	1	12	-						
<u>PERCENTAGE OF MARRIED WOMEN WITH HUSBAND PRESENT IN LABOR FORCE (MW)</u> Census data to one decimal place.		465	1	12	-						
<u>PERCENTAGE OF MARRIED WOMEN WITH HUSBAND PRESENT AND WITH OWN CHILDREN IN LABOR FORCE (WK)</u> Census data one decimal place.		466	1	12	-						
<u>PERCENTAGE OF MALES 18-24 YEARS OF AGE IN THE LABOR FORCE (ML)</u> Census data (one decimal place).		467	1	12	-						
<u>PERCENTAGE OF EMPLOYED PERSONS IN WHITE COLLAR OCCUPATIONS (WC)</u> Census data (one decimal place).		468	1	12	-						



[illegible]

FIELD NAME/COMMENTS	FIELD ID NUMBER		FIELD LENGTH			NUMBER OF SUBFIELDS			SUBFIELD LENGTH		
	HEX	DECIMAL	MINIMUM	MAXIMUM	AVERAGE	MINIMUM	MAXIMUM	AVERAGE	MINIMUM	MAXIMUM	AVERAGE
<u>PERCENTAGE OF POPULATION MALE OVER 16 YEAR, VETERAN (VT)</u> Census Data. (one decimal place)		472	1	20	-						
<u>TOTAL SCHOOL ENROLLMENT, AGES 3 AND OLDER (SC)</u> Census Data.		473	1	20	-						
<u>TOTAL NUMBER OF MALES 16-21 NOT ATTENDING SCHOOL (DO)</u> Census Data.		474	1	20	--						
<u>PERCENTAGE OF MALES 16-21 NOT HIGH SCHOOL GRADUATES (HG)</u> Census data to one decimal place.		475	1	20	-						
<u>NUMBER OF INMATES OF MENTAL HOSPITALS (MH)</u> Census Data.		476	1	20	--						
<u>NUMBER OF INMATES OF HOMES FOR THE AGED (AH)</u> Census Data.		477	1	20	-						
<u>NUMBER OF INMATES OF OTHER INSTITUTIONS (OI)</u> Census Data.		478	1	20	-						

FIELD NAME/COMMENTS	FIELD ID NUMBER		FIELD LENGTH			NUMBER OF SUBFIELDS			SUBFIELD LENGTH		
	HEX	DECIMAL	MINIMUM	MAXIMUM	AVERAGE	MINIMUM	MAXIMUM	AVERAGE	MINIMUM	MAXIMUM	AVERAGE
<u>MALES 16-17 IN LABOR FORCE</u> (AEA) Census Data		479	1	10	-						
<u>MALES 18-19 IN LABOR FORCE</u> (AEB) Census Data		480	1	10	-						
<u>MALES 20-21 IN LABOR FORCE</u> (AEC) Census Data		481	1	10	-						
<u>MALES 22-24 IN LABOR FORCE</u> (AED) Census Data		482	1	10	-						
<u>MALES 25-34 IN LABOR FORCE</u> (AEE) Census Data		483	1	10	-						
<u>MALES 35-44 IN LABOR FORCE</u> (AEF) Census Data		484	1	10	-						
<u>MALES 45-64 IN LABOR FORCE</u> (AEG) Census Data		485	1	10	-						
<u>MALES 65 AND OLDER IN LABOR FORCE</u> (AEH) Census Data		486	1	10	-						
<u>FEMALES 16-17 IN LABOR FORCE</u> (AET) Census Data		487	1	10	-						

FIELD NAME/COMMENTS	FIELD ID NUMBER		FIELD LENGTH			NUMBER OF SUBFIELDS			SUBFIELD LENGTH		
	HEX	DECIMAL	MINIMUM	MAXIMUM	AVERAGE	MINIMUM	MAXIMUM	AVERAGE	MINIMUM	MAXIMUM	AVERAGE
<u>FEMALES 18-19 IN LABOR FORCE</u> (AEJ) Census Data		488	1	10	-						
<u>FEMALES 20-21 IN LABOR FORCE</u> (AEL) Census Data		489	1	10	-						
<u>FEMALES 22-24 IN LABOR FORCE</u> (AEM) Census Data		490	1	10	-						
<u>FEMALES 25-34 IN LABOR FORCE</u> (AEN) Census Data		491	1	10	-						
<u>FEMALES 35-44 IN LABOR FORCE</u> (AEO) Census Data		492	1	10	-						
<u>FEMALES 45-64 IN LABOR FORCE</u> (AEP) Census Data		493	1	10	-						
<u>FEMALES 65 AND OLDER IN LABOR FORCE</u> (AEQ) Census data		494	1	10	-						
<u>NUMBER RESIDING IN ROOMING HOUSES</u> (RH) Census Data		495	1	20	-						
<u>NUMBER RESIDING IN COLLEGE DORMITORIES</u> (CS) Census Data		496	1	20	-						

FIELD NAME/COMMENTS	FIELD ID NUMBER		FIELD LENGTH			NUMBER OF SUBFIELDS			SUBFIELD LENGTH		
	HEX	DECIMAL	MINIMUM	MAXIMUM	AVERAGE	MINIMUM	MAXIMUM	AVERAGE	MINIMUM	MAXIMUM	AVERAGE
<u>NUMBER IN OTHER GROUP QUARTERS (OQ)</u> Census Data		497	1	20	-						
<u>NUMBER RESIDING IN MILITARY BARRACKS (BM)</u> Census Data		498	1	20	-						
<u>MEAN INCOME OF FAMILIES AND UNRELATED INDIVIDUALS (TI)</u> Census Data		499	1	20	-						
<u>MEAN INCOME OF MALES 14 YEARS AND OLDER (EM)</u> Census Data		500	1	20	-						
<u>MEAN INCOME OF FEMALES 14 YEARS AND OLDER (EF)</u> Census Data		501	1	20	-						
<u>MALES UNDER 5, NEGRO AND OTHER RACES EXCEPT WHITE (AFA)</u> Census Data		502	1	20	-						
<u>MALES 5-9, NEGRO AND OTHER RACES EXCEPT WHITE (AFB)</u> Census Data		503	1	20	-						
<u>MALES 10-14, NEGRO AND OTHER RACES EXCEPT WHITE (AFC)</u> Census Data		504	1	20	-						



FIELD NAME/COMMENTS	FIELD ID NUMBER		FIELD LENGTH			NUMBER OF SUBFIELDS			SUBFIELD LENGTH		
	HEX	DECIMAL	MINIMUM	MAXIMUM	AVERAGE	MINIMUM	MAXIMUM	AVERAGE	MINIMUM	MAXIMUM	AVERAGE
<u>MALES 15-19, NEGRO AND OTHER RACES EXCEPT WHITE</u> (AFD) Census Data		505	1	10	-						
<u>MALES 20-24, NEGRO AND OTHER RACES EXCEPT WHITE</u> (AFE) Census Data		506	1	10	-						
<u>MALES 25-29, NEGRO AND OTHER RACES EXCEPT WHITE</u> (AFF) Census Data		507	1	10	-						
<u>MALES 30-34, NEGRO AND OTHER RACES EXCEPT WHITE</u> (AFG) Census Data		508	1	10	-						
<u>MALES 35-39, NEGRO AND OTHER RACES EXCEPT WHITE</u> (AFH) Census Data		509	1	10	-						
<u>MALES 40-44, NEGRO AND OTHER RACES EXCEPT WHITE</u> (AFI) Census Data		510	1	10	-						
<u>MALES 45-49, NEGRO AND OTHER RACES EXCEPT WHITE</u> (AFJ) Census Data		511	1	10	-						



FIELD NAME/COMMENTS	FIELD ID NUMBER		FIELD LENGTH			NUMBER OF SUBFIELDS			SUBFIELD LENGTH		
	HEX	DECIMAL	MINIMUM	MAXIMUM	AVERAGE	MINIMUM	MAXIMUM	AVERAGE	MINIMUM	MAXIMUM	AVERAGE
<u>MALES 50-54, NEGRO AND OTHER RACES EXCEPT WHITE</u> (APK) Census data		512	1	10	-						
<u>MALES 55-59, NEGRO AND OTHER RACES EXCEPT WHITE</u> (APP) Census Data		513	1	10	-						
<u>MALES 60-64, NEGRO AND OTHER RACES EXCEPT WHITE</u> (APM) Census Data		514	1	10	-						
<u>MALES 65-69, NEGRO AND OTHER RACES EXCEPT WHITE</u> (APN) Census Data		515	1	10	-						
<u>MALES 70-74, NEGRO AND OTHER RACES EXCEPT WHITE</u> (APO) Census Data		516	1	10	-						
<u>MALES 75-79, NEGRO AND OTHER RACES EXCEPT WHITE</u> (APP) Census Data		517	1	10	-						
<u>MALES 80-84, NEGRO AND OTHER RACES EXCEPT WHITE</u> (APQ) Census Data		518	1	10	-						
<u>MALES 85 AND OLDER, NEGRO AND OTHER RACES EXCEPT WHITE</u> (APR) Census Data		519	1	10	-						

FIELD NAME/COMMENTS	FIELD ID NUMBER		FIELD LENGTH			NUMBER OF SUBFIELDS			SUBFIELD LENGTH		
	HEX	DECIMAL	MINIMUM	MAXIMUM	AVERAGE	MINIMUM	MAXIMUM	AVERAGE	MINIMUM	MAXIMUM	AVERAGE
<u>FEMALES UNDER 5, NEGRO AND OTHER RACES EXCEPT WHITE (AGE)</u> Census Data		520	1	10	-						
<u>FEMALES 5-9, NEGRO AND OTHER RACES EXCEPT WHITE (AGE)</u> Census Data		521	1	10	-						
<u>FEMALES 10-14, NEGRO AND OTHER RACES EXCEPT WHITE (AGE)</u> Census Data		522	1	10	-						
<u>FEMALES 15-19, NEGRO AND OTHER RACES EXCEPT WHITE (AGE)</u> Census Data		523	1	10	-						
<u>FEMALES 20-24, NEGRO AND OTHER RACES EXCEPT WHITE (AGE)</u> Census Data		524	1	10	-						
<u>FEMALES 25-29, NEGRO AND OTHER RACES EXCEPT WHITE (AGE)</u> Census Data		525	1	10	-						
<u>FEMALES 30-34, NEGRO AND OTHER RACES EXCEPT WHITE (AGE)</u> Census Data		526	1	10	-						

FIELD NAME/COMMENTS	FIELD ID NUMBER		FIELD LENGTH			NUMBER OF SUBFIELDS			SUBFIELD LENGTH		
	HEX	DECIMAL	MINIMUM	MAXIMUM	AVERAGE	MINIMUM	MAXIMUM	AVERAGE	MINIMUM	MAXIMUM	AVERAGE
<u>FEMALES 35-39, NEGRO AND OTHER RACES EXCEPT WHITE (AGR)</u> Census Data		527	1	10	-						
<u>FEMALES 40-44, NEGRO AND OTHER RACES EXCEPT WHITE (AGR)</u> Census Data		528	1	10	-						
<u>FEMALES 45-49, NEGRO AND OTHER RACES EXCEPT WHITE (AGR)</u> Census Data		529	1	10	-						
<u>FEMALES 50-54, NEGRO AND OTHER RACES EXCEPT WHITE (AGR)</u> Census Data		530	1	10	-						
<u>FEMALES 55-59, NEGRO AND OTHER RACES EXCEPT WHITE (AGR)</u> Census Data		531	1	10	-						
<u>FEMALES 60-64, NEGRO AND OTHER RACES EXCEPT WHITE (AGR)</u> Census Data		532	1	10	-						
<u>FEMALES 65-69, NEGRO AND OTHER RACES EXCEPT WHITE (AGR)</u> Census Data		533	1	10	-						

FIELD NAME/COMMENTS	FIELD ID NUMBER		FIELD LENGTH			NUMBER OF SUBFIELDS			SUBFIELD LENGTH		
	HEX	DECIMAL	MINIMUM	MAXIMUM	AVERAGE	MINIMUM	MAXIMUM	AVERAGE	MINIMUM	MAXIMUM	AVERAGE
<u>FEMALES 70-74, NEGRO AND OTHER RACES EXCEPT WHITE (AGO)</u> Census Data		534	1	10	-						
<u>FEMALES 75-79, NEGRO AND OTHER RACES EXCEPT WHITE (AGE)</u> Census Data		535	1	10	-						
<u>FEMALES 80-84, NEGRO AND OTHER RACES EXCEPT WHITE (AGO)</u> Census Data		536	1	10	-						
<u>FEMALES 85 AND OLDER, NEGRO AND OTHER RACES EXCEPT WHITE (AGE)</u> Census Data		537	1	10	-						
<u>PRIVATE AUTO, DRIVER, TRANSPORTATION TO WORK (AHA)</u> Census Data		538	1	10	-						
<u>PRIVATE AUTO, PASSANGER, TRANSPORTATION TO WORK (AHB)</u> Census Data		539	1	10	-						
<u>BUS OR STREETCAR, TRANSPORTATION TO WORK (AHC)</u> Census Data		540	1	10	-						
<u>SUBWAY OR ELEVATED, TRANSPORTATION TO WORK (AHD)</u> Census Data		541	1	10	-						

FIELD NAME/COMMENTS	FIELD ID NUMBER		FIELD LENGTH			NUMBER OF SUBFIELDS			SUBFIELD LENGTH		
	HEX	DECIMAL	MINIMUM	MAXIMUM	AVERAGE	MINIMUM	MAXIMUM	AVERAGE	MINIMUM	MAXIMUM	AVERAGE
<u>RAILROAD, TRANSPORTATION TO WORK</u> (AHE) Census Data		542	1	10	-						
<u>TAXICAB, TRANSPORTATION TO WORK</u> (AHF) Census Data		543	1	10	-						
<u>WALKED TO WORK</u> (AHG) Census Data		544	1	10	-						
<u>OTHER MEANS TRANSPORTATION TO WORK</u> (AHH) Census Data		545	1	10	-						
<u>WORKED AT HOME</u> (AHI) Census Data		546	1	10	-						
<u>VIETNAM CONFLICT VETERANS, MADE</u> (AAV) Census Data		547	1	10	-						
<u>10 YEARS OF SCHOOL COMPLETED BY PERSONS 18-24</u> (AHJ) Census Data		548	1	10	-						
<u>1-4 YEARS OF SCHOOL BY PERSONS 18-24</u> (AHK) Census Data		549	1	10	-						
<u>5-6 YEARS OF SCHOOL BY PERSONS 18-24</u> (AHL) Census Data		550	1	10	-						

**CONTINUED**

**4 OF 5**

FIELD NAME/COMMENTS	FIELD ID NUMBER		FIELD LENGTH			NUMBER OF SUBFIELDS			SUBFIELD LENGTH		
	HEX	DECIMAL	MINIMUM	MAXIMUM	AVERAGE	MINIMUM	MAXIMUM	AVERAGE	MINIMUM	MAXIMUM	AVERAGE
<u>7 YEARS OF SCHOOL BY PERSONS 18-24 (AHM)</u> Census Data		551	1	10	-						
<u>8 YEARS OF SCHOOL BY PERSONS 18-24 (AHN)</u> Census Data		552	1	10	-						
<u>1-3 YEARS HIGH SCHOOL BY PERSONS 18-24 (AHO)</u> Census Data		553	1	10	-						
<u>4 YEARS HIGH SCHOOL BY PERSONS 18-24 (AHP)</u> Census Data		554	1	10	-						
<u>1-3 YEARS COLLEGE BY PERSONS 18-24 (AHQ)</u> Census Data		555	1	10	-						
<u>4 YEARS COLLEGE BY PERSONS 18-24 (AHR)</u> Census Data		556	1	10	-						
<u>5 YEARS OR MORE COLLEGE BY PERSONS 18-24 (AHS)</u> Census Data		557	1	10	-						
<u>NO SCHOOL YEARS COMPLETED BY MALES 25 AND OLDER (ATA)</u> Census Data		558	1	10	-						
<u>1-4 YEARS SCHOOL BY MALES 25 AND OLDER (ATB)</u> Census Data		559	1	10	-						
<u>5-6 YEARS SCHOOL BY MALES 25 AND OLDER (ATC)</u> Census Data		560	1	10	-						



FIELD NAME/COMMENTS	FIELD ID NUMBER		FIELD LENGTH			NUMBER OF SUBFIELDS			SUBFIELD LENGTH		
	HEX	DECIMAL	MINIMUM	MAXIMUM	AVERAGE	MINIMUM	MAXIMUM	AVERAGE	MINIMUM	MAXIMUM	AVERAGE
<u>7 YEARS SCHOOL BY MALES 25 AND OLDER</u> (AID) Census Data		561	1	10	-						
<u>8 YEARS SCHOOL BY MALES 25 AND OLDER</u> (AIE) Census Data		562	1	10	-						
<u>1-3 YEARS HIGH SCHOOL BY MALES 25 AND OLDER</u> (AIF) Census Data		563	1	10	-						
<u>4 YEARS HIGH SCHOOL BY MALES 25 AND OLDER</u> (AIG) Census Data		564	1	10	-						
<u>1-3 YEARS COLLEGE BY MALES 25 AND OLDER</u> (AIH) Census Data		565	1	10	-						
<u>4 YEARS COLLEGE BY MALES 25 AND OLDER</u> (AIJ) Census Data		566	1	10	-						
<u>5 YEARS OR MORE COLLEGE BY MALES 25 YEARS AND OLDER</u> (AIM) Census Data		567	1	10	-						
<u>NO YEARS OF SCHOOL BY FEMALES 25 AND OLDER</u> (AIN) Census Data		568	1	10	-						

FIELD NAME/COMMENTS	FIELD ID NUMBER		FIELD LENGTH			NUMBER OF SUBFIELDS			SUBFIELD LENGTH		
	HEX	DECIMAL	MINIMUM	MAXIMUM	AVERAGE	MINIMUM	MAXIMUM	AVERAGE	MINIMUM	MAXIMUM	AVERAGE
<u>1-4 YEARS OF SCHOOL BY FEMALES 25 AND OLDER (AIO)</u> Census Data		569	1	10	-						
<u>5-6 YEARS OF SCHOOL BY FEMALES 25 AND OLDER (AIP)</u> Census Data		570	1	10	-						
<u>7 YEARS OF SCHOOL BY FEMALES 25 AND OLDER (AIQ)</u> Census Data		571	1	10	-						
<u>8 YEARS OF SCHOOL BY FEMALES 25 AND OLDER (AIR)</u> Census Data		572	1	10	--						
<u>1-3 YEARS HIGH SCHOOL BY FEMALES 25 AND OLDER (AIS)</u> Census Data		573	1	10	-						
<u>4 YEARS HIGH SCHOOL BY FEMALES 25 AND OLDER (AIT)</u> Census Data		574	1	10	-						
<u>1-3 YEARS OR MORE COLLEGE BY FEMALES 25 AND OLDER (AIU)</u> Census Data		575	1	10	-						

FIELD NAME/COMMENTS	FIELD ID NUMBER		FIELD LENGTH			NUMBER OF SUBFIELDS			SUBFIELD LENGTH		
	HEX	DECIMAL	MINIMUM	MAXIMUM	AVERAGE	MINIMUM	MAXIMUM	AVERAGE	MINIMUM	MAXIMUM	AVERAGE
<u>4 YEARS COLLEGE BY FEMALES 25 AND OLDER (AIV)</u> Census Data		576	1	10	-						
<u>5 YEARS OR MORE OF COLLEGE BY FEMALES 25 AND OLDER (AIW)</u> Census Data		577	1	10	-						
<u>UPDATE CODE (UP)</u> One letter code for update records. Code same as bibliographic file.		578	1	10	-						
<b>**NOTE:</b> AN ADDITIONAL SERIES OF FIELDS WILL BE DELINEATED FOR DATA FROM UNION CONTRACTS. EACH FIELD WILL CONTAIN NO MORE THAN 10 CHARACTERS. TOTAL NUMBER OF ADDITIONAL FIELDS IS ESTIMATED TO BE APPROXIMATELY 1500.											