

National Criminal Justice Reference Service

ncjrs

This microfiche was produced from documents received for inclusion in the NCJRS data base. Since NCJRS cannot exercise control over the physical condition of the documents submitted, the individual frame quality will vary. The resolution chart on this frame may be used to evaluate the document quality.

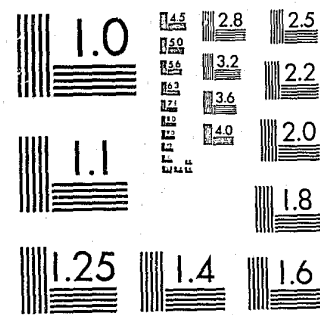

MICROCOPY RESOLUTION TEST CHART
NATIONAL BUREAU OF STANDARDS-1963-A

Microfilming procedures used to create this fiche comply with the standards set forth in 41CFR 101-11.504.

Points of view or opinions stated in this document are those of the author(s) and do not represent the official position or policies of the U. S. Department of Justice.

National Institute of Justice
United States Department of Justice
Washington, D. C. 20531

5-2-83

81966 1991

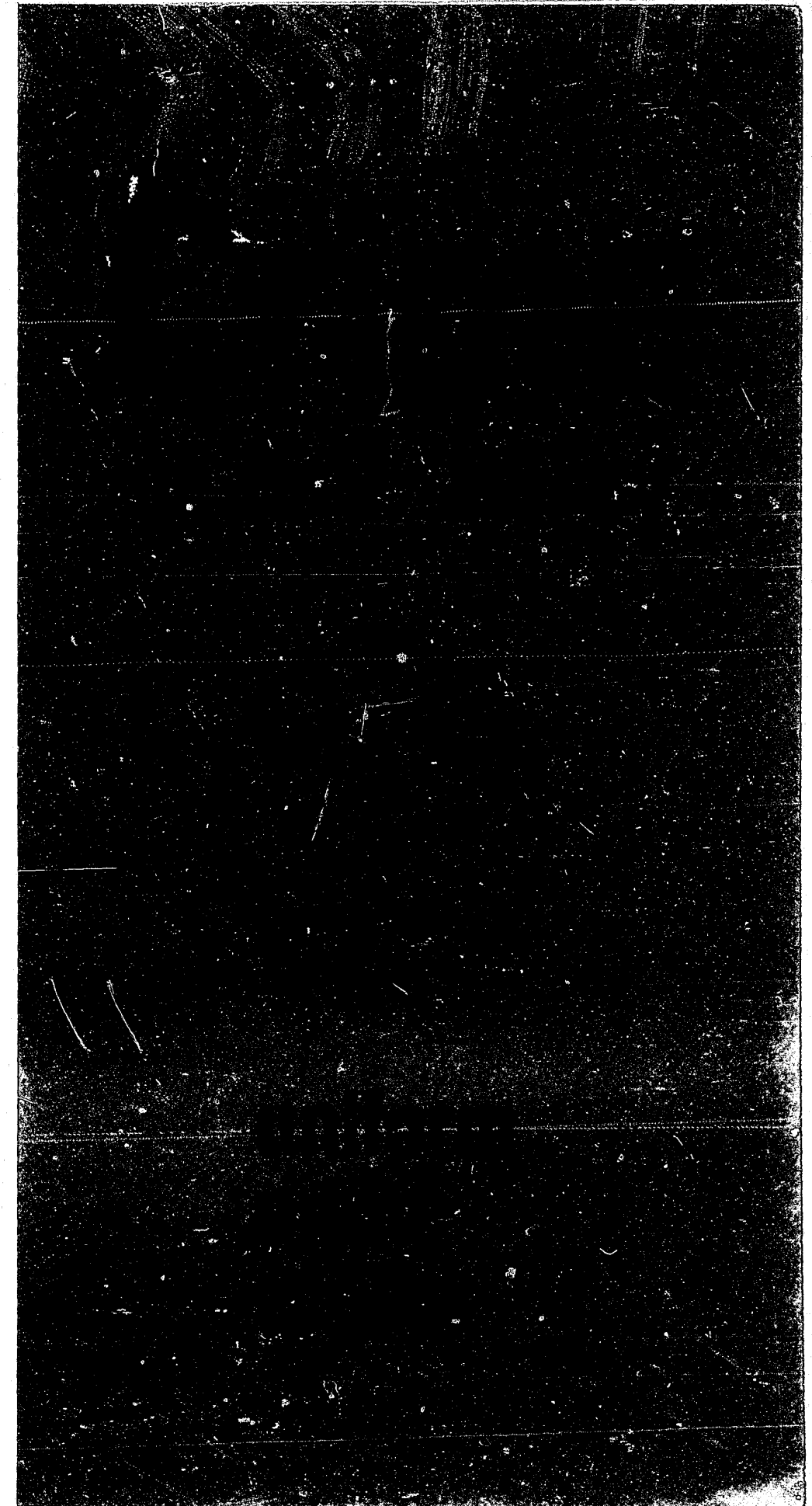

UNIFORM CRIME REPORTS
State of New Jersey
1980

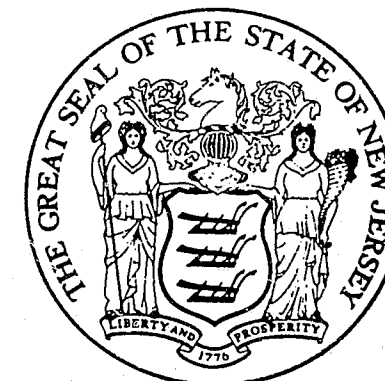

U.S. Department of Justice
National Institute of Justice

81966

This document has been reproduced exactly as received from the person or organization originating it. Points of view or opinions stated in this document are those of the authors and do not necessarily represent the official position or policies of the National Institute of Justice.

Permission to reproduce this copyrighted material has been granted by

Clinton L. Pagano

to the National Criminal Justice Reference Service (NCJRS).

Further reproduction outside of the NCJRS system requires permission of the copyright owner.

Honorable James R. Zazzali
Attorney General
State Of New Jersey

Colonel Clinton L. Pagano
Superintendent
New Jersey State Police

Major William A. Zaninelli
Supervisor
Records and Identification Section
New Jersey State Police

Chief Joseph L. Lake
Weehawken Township Police Department
President
New Jersey Association of Chiefs of Police

Prepared and Issued By:
State of New Jersey, Division of State Police
Uniform Crime Reporting Unit
Box 7068, West Trenton, New Jersey 08625
609-882-2000, X-330

**NEW JERSEY ASSOCIATION OF CHIEFS OF POLICE
ADVISORY COMMITTEE ON UNIFORM CRIME REPORTING**

Chief Neil A. Tantom
*Ocean Township Police Department
Chairman*

Chief Thomas Darmody
*Lacey Township Police Department
Co-Chairman*

Chief Joseph R. Walker
*Marlboro Township Police Department
Coordinator*

COMMITTEE MEMBERS

Chief Anthony T. Smar
Clark Township Police Department

Chief Clarence M. Wingate
Harrison Township Police Department

Chief Michael Rossi
Scotch Plains Township Police Department

Chief Donald A. Dowches
Hillsborough Township Police Department

Chief William T. Luzzo
Carney's Point Township Police Department

Chief Bobby Fields
Chesilhurst Boro Police Department

**NEW JERSEY STATE POLICE
CRIMINAL JUSTICE RECORDS BUREAU**

Lt. David R. Aaron
Bureau Chief

UNIFORM CRIME REPORTING UNIT

SFC James D. Petrecca
Unit Head

CRIME ANALYSIS

Sgt. John T. Hennessy
Steven E. Brunelle

RECORDS RESEARCH

DSG Robert M. Gaydos

Sgt. Nicholas V. DeLuca

FIELD SERVICES

Tpr. II William Kornek
Supervisor

Tpr. Robert DeLuca
Tpr. Philip Boots

Tpr. Robert Toner
Tpr. Frederick Madden

DATA PROCESSING COORDINATOR

Sgt. Joseph E. Ballas

CLERICAL STAFF

Rose Mary J. Petrangeli
Supervisor

Pauline Gerheiser
Eileen J. Land

Lynette C. Harvilla
Donald J. Jones
Debra Voorhees



State of New Jersey

DEPARTMENT OF LAW AND PUBLIC SAFETY

OFFICE OF THE ATTORNEY GENERAL

STATE HOUSE ANNEX
TRENTON 08625

JAMES R. ZAZZALI
ATTORNEY GENERAL

The Honorable Brendan T. Byrne
Governor of the State of New Jersey

Honorable Members of the Senate and
Assembly of the State of New Jersey

Dear Governor and Members of the Legislature:

Pursuant to N. J. S. A. 52:17B-5.5, I am submitting the fourteenth annual report on crime in New Jersey. This information is based on statistics submitted to the New Jersey Uniform Crime Reporting System by every New Jersey law enforcement agency for the year 1980.

This report has been prepared to provide reliable and comprehensive analysis of crime data for the criminal justice community. The graphic and statistical representation of the various crime factors should assist law enforcement administrators in planning programs to combat crime throughout New Jersey.

It would have been impossible to complete this report without the cooperation of New Jersey's municipal, county, state and other law enforcement agencies, 583 of whom contributed to this effort in 1980. It is with appreciation to these dedicated public servants, and in the interest of more effective law enforcement for all of the citizens of New Jersey, that this fourteenth annual Uniform Crime Report is submitted.

Respectfully

James R. Zazzali
James R. Zazzali
Attorney General of New Jersey

IN MEMORIAM

Members of all Law Enforcement Agencies, and the entire criminal justice community extend their sympathy to the families of the three law enforcement officers killed in the line of duty in New Jersey in 1980.

John F. Gottfried

Newark City Police Department

Enlisted: June 10, 1958

Died: November 28, 1980

William J. Perry

Port Authority of New York and New Jersey Police Department

Enlisted: February 7, 1977

Died: December 22, 1980

Allen J. Fednik

Hackensack City Police Department

Enlisted: July 30, 1973

Died: March 5, 1980

DEDICATION

"MAJOR WILLIAM A. ZANINELLI"

This issue of the "Crime in New Jersey" report is dedicated to Major William A. Zaninelli, New Jersey State Police. Major Zaninelli was given the responsibility of establishing an improved system of uniform crime reporting in 1967. His dedication to duty, in this regard, has resulted in one of the finest crime reporting systems in this nation, and is in the finest tradition of the New Jersey State Police.

TABLE OF CONTENTS

NEW JERSEY CHIEFS OF POLICE ADVISORY COMMITTEE MEMBERS.....	ii
NEW JERSEY STATE POLICE UNIFORM CRIME REPORTING UNIT MEMBERS.....	ii
SECTION I - SYNOPSIS UNIFORM CRIME REPORTING PROGRAM.....	1
New Jersey Uniform Crime Reporting System.....	2
Profile of New Jersey.....	8
Crime Factors.....	9
Police Point of View, 1980.....	10
SECTION II - PART I AND INDEX OFFENSE ANALYSIS.....	13
Statewide Crime Summary, 1980.....	17
Crime in New Jersey and United States.....	18
Statewide Crime and Arrest Data.....	19
1980 Violent Crime Analysis.....	22
1980 Nonviolent Crime Analysis.....	23
Index Offense Data.....	25
Murder.....	30
Forcible Rape.....	31
Robbery.....	33
Aggravated Assault.....	35
Burglary.....	37
Larceny-Theft.....	39
Motor Vehicle Theft.....	41
Arson.....	45
SECTION III - STATE AND COUNTY ARREST SUMMARY.....	47
Total Arrest Summary Analysis.....	70
Part II Arrest Summary.....	70
Other Assaults.....	70
Arson.....	70
Forgery and Counterfeiting.....	70
Fraud.....	71
Embezzlement.....	71
Stolen Property, Buying, Receiving, Possessing.....	71
Malicious Mischief.....	72
Weapons - Carrying, Possessing, etc.....	72
Prostitution and Commercialized Vice.....	72
Sex Offenses.....	73
Drug Abuse Violations.....	74
Gambling.....	75
Offenses Against Family and Children.....	75
Driving Under the Influence.....	76
Liquor Laws.....	76
Disorderly Conduct.....	76
Failure to Give Good Account.....	77
All Other Offenses.....	77
Curfew and Loitering Law Violations.....	77
Runaways.....	77

SECTION IV - COUNTY OFFENSE AND SUPPLEMENTARY DATA OVERVIEW.....	79
Atlantic.....	80
Bergen.....	80
Burlington.....	81
Camden.....	81
Cape May.....	82
Cumberland.....	82
Essex.....	83
Gloucester.....	83
Hudson.....	84
Hunterdon.....	84
Mercer.....	85
Middlesex.....	86
Monmouth.....	86
Morris.....	87
Ocean.....	88
Passaic.....	88
Salem.....	89
Somerset.....	89
Sussex.....	90
Union.....	90
Warren.....	91
SECTION V - INDEX OFFENSE ANALYSIS.....	103
Colleges and Universities.....	104
Population Groups.....	105
Urban, Suburban, Rural Crime - Five Year Comparison.....	108
Urban Municipalities.....	109
Suburban Municipalities.....	110
Rural Municipalities.....	111
SECTION VI - CRIME IN THE CITIES.....	113
Crime in the Cities Summary.....	116
Street Crime.....	118
SECTION VII - NEW JERSEY STATE, COUNTY, MUNICIPAL OFFENSE AND DEMOGRAPHIC DATA.....	121
New Jersey Municipal Profiles.....	122-179
SECTION VIII - NEW JERSEY POLICE EMPLOYEE DATA.....	181
New Jersey Police Employee Data, 1980.....	183
SECTION IX - LAW ENFORCEMENT OFFICERS KILLED AND ASSAULTED SUMMARY.....	193
Police Killed and Assaulted.....	194
GLOSSARY OF TERMS	200

TABLES AND CHARTS

SECTION II - PART I AND INDEX OFFENSE ANALYSIS

Twenty-four Hour Crime Cycle in New Jersey.....	14
New Jersey Crime Clocks.....	15
Crime Index, Rate, Distribution, Clearance.....	16
Crime Trends, 1979-1980, Number, Rate, Percent Change.....	19
Type and Value of Property Stolen and Recovered, Percent of Value Recovered, 1979-1980.....	20
Index Offenses Cleared - Percent Adult, Juvenile Involvement.....	21
Violent Crime by Month 1978, 1979, 1980.....	22
Nonviolent Crime by Month 1978, 1979, 1980.....	23
Five Year Recapitulation of Offenses.....	24
Murder by Day of Week.....	25
Murder Victims by Age, Sex and Race.....	26
Murder Weapon Used - Percent Distribution.....	27
Relationship of Murder Victim to Offender.....	28
Murder Circumstances.....	28
Robbery - Weapons Used.....	31
Robbery Place of Occurrence, Average Value.....	32
Aggravated Assault, Weapons Used.....	33
Burglary - Location, Time, Value.....	35
Larceny - Theft by Type and Value.....	37
Motor Vehicle Theft - Value Stolen and Recovered.....	39
Motor Vehicle Theft - Vehicles Recovered, Percent Recovered.....	40
Arson by Property Classification.....	42

SECTION III - STATE AND COUNTY ARREST SUMMARY

Total Arrests by Age, 1980.....	48-49
Total Arrests - Distribution, Rate.....	50
Comparison of State Arrests, 1979-1980 - Percent Change.....	51
Total Arrest Trends by Sex - Males, Percent Change.....	52
Total Arrest Trends by Sex - Females, Percent Change.....	53
Total Arrests by Race.....	54
Arrest Trends by Age Group 1979, 1980 - Percent Change.....	55
Adult Arrests by Race, 1980.....	56
Juvenile Arrests by Race, 1980.....	57
Total Arrests by County, 1980.....	58-59
Adult Arrests by County, 1980.....	60-61
Juvenile Arrests by County, 1980.....	62-63
Comparative Arrests by County 1979, 1980 - Percent Change.....	64
Adult and Juvenile Arrests by County - Male and Female.....	65
Adult Arrests by Race - by County, 1980.....	66
Juvenile Arrests by Race - by County, 1980.....	67
Police Disposition of Juveniles Taken into Custody by County.....	68-69
Analysis of Drug Abuse Arrests.....	73-74
Analysis of Gambling Arrests.....	75

SECTION IV - COUNTY OFFENSE AND SUPPLEMENTARY DATA OVERVIEW

Index of Crime by County - Rate, Clearance.....	92-95
Violent and Nonviolent Crime by County, Number and Rate.....	96-97
Analysis of Robbery, Burglary, and Larceny by County.....	98-99
Value of Property Stolen and Recovered by County.....	100-101

SECTION V - INDEX OFFENSE ANALYSIS

University and College Offense Data, 1980.....	104
Crime Index by Population Groups.....	106-107
Crime Index Trends - Urban, Suburban, Rural - Five Year Comparison - Percent Change.....	108
Urban Crime Index 1979, 1980 - Number, Rate, Percent Distribution, Percent Change.....	109
Suburban Crime Index, 1979-1980 - Number, Rate, Percent Distribution, Percent Change.....	110
Rural Crime Index, 1979-1980 - Number, Rate, Percent Distribution, Percent Change.....	111

SECTION VI - CRIME IN THE CITIES

Ten Year Comparison 1971-1980 for State and Urban Cities over 50,000 Population.....	115
Ten Year Comparison 1971-1980 State, "Major Urban", "Urban 15" - Percent Change.....	117
Street Crime Trends - 1971-1980, "Urban 15" Municipalities.....	119

SECTION VII - NEW JERSEY STATE, COUNTY, MUNICIPAL OFFENSE AND DEMOGRAPHIC DATA

State, County, Municipal, Offense and Demographic Data.....	122-179
---	---------

SECTION VIII - NEW JERSEY POLICE EMPLOYEE DATA

Total Number of Full-time Police Employees - State of New Jersey.....	186
Full-time State Law Enforcement Agency Employees.....	187
Full-time Police Employees, University and College.....	187
Average Number of Municipal Police Officers and Police Employees/1,000 Population by County.....	188-189
Full-time County Police Employees.....	190-191

SECTION IX - LAW ENFORCEMENT OFFICERS KILLED AND ASSAULTED SUMMARY

Weapons Used in Assaults on Police Officers.....	196
Police Assaulted by Type of Activity.....	197
Assaults on Police Officers by Hour of Day.....	198
Assaults on Municipal Police Officers - Number, Rate per 100 Officers by County.....	199

SECTION I
SYNOPSIS
UNIFORM CRIME
REPORTING PROGRAM

THE NEW JERSEY UNIFORM CRIME REPORTING SYSTEM

DEFINED

The New Jersey Uniform Crime Reporting System involves the uniform compilation, classification, and analysis of crime statistics reported by all police agencies of the state pursuant to guides and regulations prescribed by law.

The statute which establishes the Uniform Crime Reporting System (N.J.S.A. 52:17 B-5.1 et seq) empowers the Attorney General to collect, gather, assemble, and collate information which will be of assistance in the proper administration of criminal justice. The Attorney General and the New Jersey State Police (the agency designated by the Attorney General to establish the Uniform Crime Reporting System), in an attempt to achieve uniformity with the FBI reporting system and to establish a broad base for the collection of data involving anti-social behavior, and other relevant information with respect thereto, have defined the word "crime" to include acts which technically, within our state, are not considered crimes. In this reporting system, the word "crime" includes some "disorderly persons offenses." It also includes, in a category entitled "all other offenses," violations of municipal ordinances. References to the relevant tables which set forth the Class I and Class II offenses contained in this report clearly indicate what is covered.

PURPOSE

Effective law enforcement requires the coordination of the law enforcement activities within and among political subdivisions. Special attention must often be devoted to a selective and concentrated effort both geographically, as well as in terms of a specific pattern and type of criminal behavior. Selective and coordinated enforcement becomes possible only when the type and volume of crime can be analyzed on the basis of accurate information comprehensively developed and systematically collated. Information revealing the location, frequency, and nature of crime is essential to this purpose. It is for these reasons that New Jersey's Uniform Crime Reporting System was developed.

DEVELOPMENT

The New Jersey Uniform Crime Reporting Law was enacted on May 16, 1966 and became effective January 1, 1967. Responsibility for the establishment, direction, control and supervision of the Uniform Crime Reporting System was assigned to the State's Attorney General. After passage of the law, the Attorney General, as provided by the statute, designated the New Jersey State Police as the agency to collect, gather, assemble and collate information from the law enforcement jurisdictions within the state.

Prior to the enactment of the law, and at the request of the Attorney General, the New Jersey State Police conducted research and study of crime reporting systems then operational throughout the country. Study results established that adoption of a reporting program paralleling that of the federal system of Uniform Crime Reporting would be the soundest approach toward development of a state system. The obvious advantage found in the adoption of the federal system included the desirability of having compatible state and federal systems thereby allowing absorption of state crime data into the national level.

The Committee on Uniform Crime Reporting of the New Jersey State Chiefs of Police Association has served the program in an advisory capacity since 1966. The contributions made by this committee have proven invaluable and indeed, insured the success of the program. This

body continues to work closely with the Uniform Crime Reporting Unit of the New Jersey State Police to improve further the quality of reporting and to recommend additional program standards, policies and procedures.

During the development phase of the program a study of the federal and various state systems of crime reporting revealed the importance of a sound internal police records system, if accurate crime statistics were to be forthcoming. Upon recognition of this factor, the State Police revised completely their method of internal reporting in order to meet the requirements of the Federal System of Uniform Crime Reporting. This step not only hastened program development but also proved invaluable throughout the operational phase.

Education of contributors to the program in the areas of mechanics, methods and concepts must be a constant operational requirement, if continued system adherence and valid statistics are to be expected. This vital need is satisfied by the personal contact between the four State Troopers assigned as Field Representatives, and the contributing agencies.

The vitally important task of maintaining close liaison is obvious when it is realized that services now are extended to the 583 law enforcement agencies of the state. Although each contributor to the program is supplied with the "Uniform Crime Reporting Guide" describing system procedures and mechanics, personnel changes within reporting departments and program refinements make the educational phase a continuing one.

As an adjunct to the program, the New Jersey State Police has offered its revised method of internal reporting to those police departments who wish to adopt it. In all cases of report adoption and record up-dating, necessary guidance and instruction is provided by the Field Representative. The personal contact between the Field Representative and the contributor not only serves as a rapid means to resolve areas of report error, but also provides the opportunity to discuss other areas of mutual interest, thus establishing an additional communication link between municipal, county and state law enforcement agencies.

PROGRAM EVALUATION

The scope of mandatory crime reporting in New Jersey extends far beyond the stated purpose of the initial program. The compilation and publication of an annual report, which identifies and offers analysis of the extent and nature of crime on a state, county and municipal level, may be considered an end in itself. However, practical application of such data must be made before the program can be judged substantive.

Police executives throughout the state are making increased use of this data in administrative, planning and operational determinations for their respective jurisdictions. During 1977, the State Police Uniform Crime Reporting Unit rendered operational assistance to municipal police agencies by providing individual analysis of statistics as they related to specific crime problems and for use in identifying necessary police manpower and equipment needs. Program requirements have also increased police efficiency in the areas of reporting and recordkeeping. Examples of program application, as discussed here, aid police in their day to day operations and contribute toward the constant effort of upgrading the quality of police services in the community.

The State Law Enforcement Planning Agency, which was established in August of 1968 to conform with the provisions of the Omnibus Crime Control and Safe Streets Act of 1968, has the responsibility of improving law enforcement throughout the state. Since its inception, in all of its determinations as to application of allocated funds, this agency has used analyzed crime data obtained through the Uniform Crime Reporting Program. The establishment of crime rates on state, county and municipal levels with identification of specific crime problems allows the agency to construct priorities, formulate plans and implement these plans to the benefit of the state and all units of local government. This administrative application of such crime data illustrates the far-reaching effect the program has on all efforts to combat crime in the state.

Since 1967, many states have studied the New Jersey system for adoption within their respective states. Several of these presently have ongoing programs based on the New Jersey system and many more of the remaining states are in the process of implementing similar programs.

The element of compatibility of crime statistics between state and federal programs is vital, and evaluation must include consideration of the degree of that compatibility. The Uniform Crime Reporting Unit of the State Police has worked closely with the members of the Federal Bureau of Investigation who administer the National Uniform Crime Reporting Program. Invaluable aid and assistance given by the FBI has allowed the New Jersey program to become compatible with that of the national program. This compatibility allows absorption of state crime data into the national system without lengthy and costly conversion processes.

On January 1, 1969, the FBI, the sole collector of National Uniform Crime Reports in the states and counties since 1930, eliminated the direct collection of National Uniform Crime Reports from the police of New Jersey. This procedure change followed a two-year evaluation of the New Jersey program by the FBI, and resulted in an agreement wherein uniform crime reports for each municipality of the state are now being submitted to the national program by the State Police.

REFINEMENT OF THE SYSTEM

The Uniform Crime Reporting Program of New Jersey, is recognized as an effective vehicle to increase the efficiency of police operations in every municipality of the state. Originally, the System was designed to fulfill the need for accurate crime statistics for use in police administration, planning and operations. In its current status it does answer these needs to a great degree, but has not yet reached full potential as an operational tool.

The collection of meaningful data to supplement that which is normally collected is a vital element of the system. This supplemental information regarding crime and the criminal enters the system by way of special surveys and samplings. Periodic collection of such information enables better identification of specific crime problems and those factors which contribute to them. Analysis of refined information and dissemination to contributors provides additional intelligence upon which more effective police action can be based.

Criminal mobility had been surveyed during the earlier stages of the Uniform Crime Reporting Program, however, the mobility of criminals in the state had not been addressed since the advent of New Jersey's extensive Federal Interstate Highway System. To investigate this concern, a sample survey of thirty-nine municipalities traversed by Interstate 80 and 280 was performed, and the subsequent results of this Uniform Crime Reporting Survey confirmed the fact that interstate roadways afford criminals swift avenues to and from municipalities previously difficult to reach.

Based on the current Uniform Crime Reports submitted by the police departments throughout the state, a monthly "feedback" report is disseminated to each contributor to the program. This "Monthly Crime Trend Feedback Report" presents an accurate account of the status of crime in each municipality of the state. The report contains information as to the type and time of criminal operations and crime targets, as well as the volume and trend of crime within each municipality. In addition to comparing the current month with the same month of the previous year, further analysis is done for a current cumulative monthly total compared to the same period of the previous year. A trend for two prior years within the same crime categories is also established.

In addition to Monthly Crime Trend Feedback Reports, the Uniform Crime Reporting Unit updates and implements recordkeeping systems for Criminal Justice agencies upon request. To assist in this updating of reporting techniques, the Unit has written, published, and distributed a "Law Enforcement Internal Records Systems Guide" (LEIRS). The Unit also improved its capabilities to provide individual crime analyses for requesting Criminal Justice agencies.

In 1971, crime statistics by urban, suburban and rural classifications were collated and analyzed for the first time since the beginning of the program in 1967. These statistics were presented in the 1971 publication and will be continued in all future publications.

COLLECTION OF CRIME DATA

As required by statute, all law enforcement agencies in the state submit crime reports to the program. During the year 1980, offense and related supplementary information, as well as arrest data, were received from 482 full-time municipal police departments, 30 special part-time municipal police departments and the New Jersey State Police who provided the necessary information for the 55 municipalities without local police services.

In addition to the above agencies, arrest data were received for the state's 21 county prosecutors' and 21 sheriffs' offices, 4 county police departments and 5 county park police departments. In order to incorporate all New Jersey law enforcement under the system, the 9 other state agencies with law enforcement responsibilities, as well as 11 college campus police departments were included under a pilot program. This gives a total of 583 law enforcement agencies reporting.

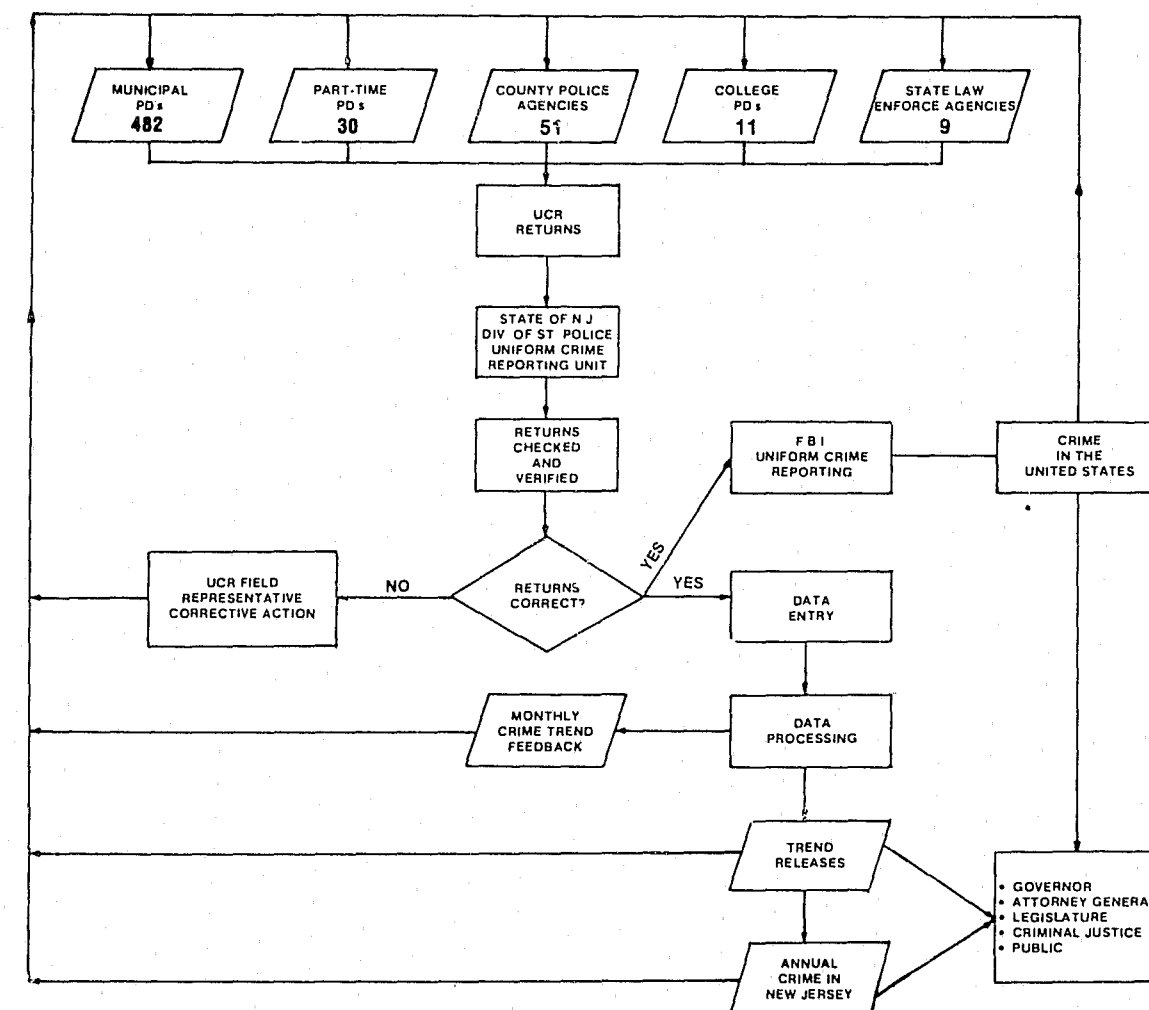

In the interest of satisfying not only a national, but also a state need for uniformity, completeness and accuracy in crime statistics, every report submitted under the system is prepared in triplicate by the contributor. One copy is retained by the contributor. The remaining copies are submitted to the State Police Uniform Crime Reporting Unit. A copy is forwarded to the Federal Bureau of Investigation for inclusion in the National Uniform Crime Reporting Program.

METHOD

Reported offenses are related to the municipality in which they occur rather than to the agency which may investigate, arrest or otherwise in some manner, dispose of the case. The clearance, in every case, is attributed to the municipality in which the offense occurred, even though the arresting agency may not be the department originally reporting the offense. Each contributing agency is responsible for compiling its own reports. The Uniform Crime Reporting Guide, which was revised during 1977, has been distributed to all contributors. It outlines reporting procedures in detail and is complete to the extent of providing examples and illustrations. Field Representatives provide additional instruction and clarification when required.

Municipal law enforcement agencies report the number of known offenses according to the following categories: (1) Homicide, (Murder and Manslaughter), (2) Forcible Rape, (3) Robbery, (4) Aggravated Assault, (5) Burglary, (6) Larceny-Theft, (7) Motor Vehicle Theft, and (8) Arson.

This count is determined from a record of all criminal complaints received by the police from victims or other sources, or discovered by the police during routine operations. Complaints determined by the police investigation to be unfounded are eliminated from this count. The number of "offenses known" in each crime category is reported without regard to whether anyone is arrested, stolen property is recovered, local prosecutive policy, or any other consideration. Municipal law enforcement agencies also report the total number of these crimes cleared by arrest. A separate category is made for crimes cleared by the arrest of persons under 18 years of age. Certain other analytical data pertaining to specific crime categories are also reported, i.e., total adult and juvenile arrests made during the month. Police killed or assaulted information is also collected by month.

Other monthly report forms contain data such as the number of persons arrested for all criminal offenses with respect to age, sex, and race of the offender. Police employee data is submitted on an annual basis.

In summary, "Crime in New Jersey" reflects the compilation of the eight serious "offenses known to police," arrests of persons under 18 years of age and 18 years of age and over. This data is then related to the State of New Jersey, by population groups, character, individual counties, and municipalities.

VERIFICATION PROCESSES

An obvious concern in the collection of crime statistics from 583 law enforcement agencies throughout the state is the uniformity of data received. Program aids such as guides and instructions do not necessarily guarantee the accuracy and correctness of the reports submitted by the contributors; additional controls are therefore necessary.

Each report received by the Uniform Crime Reporting Unit is recorded and examined for mathematical accuracy and, possibly more important, for reasonableness as to interpretation of offense classifications. Fluctuations from levels established through previous reports submitted by the contributor become suspect of inquiry as to reasons for variations. Improper classification, changes in reporting procedures or actual change are identified in this manner. Errors of a minor nature are corrected by direct telephone contact with the contributors, while all other errors are resolved through a personal visit by a Field Representative to the reporting agency. These personal contacts are necessary for sustaining the accuracy of the system. Field Representatives are engaged in a constant effort to provide adequate, meaningful training in order to provide a vital link between the program and the reporter.

CLASSIFICATION OF OFFENSES

Uniformity in reporting under the New Jersey system is based upon the proper classification of offenses by police. The adoption of the federal system of reporting included the utilization of the offense classifications of that system. Law enforcement in this state has made accurate application of those classifications in the reports submitted to the program.

In view of the need for compatibility with the federal system, "offenses" under the program are not distinguished by designation of "high misdemeanors," violations of the Disorderly Persons Act or Municipal Ordinances. The explanation of offense classifications may vary slightly with those employed at the federal level because the language used is familiar to law enforcement in this state. However, the major categories of offense classification remain the same as those employed nationally.

PROFILE OF NEW JERSEY

New Jersey is situated between the major industrial markets of New York and Philadelphia and can be classified as the "Crossroads of the East." The geographic location of the state has been a major factor in its growth and development. The many miles of super-expressway facilities within the state connect New Jersey directly with the neighboring states of New York, Pennsylvania, and Delaware. Additionally, New Jersey as a corridor state, accommodates large volumes of traffic from both the eastern and western part of the United States.

The state is politically comprised of 21 counties which contain 567 incorporated municipalities. Nationally, New Jersey, although 46th in size, ranks ninth in population and first as the most densely populated state in the country. In addition to this density of 978.7 persons per square mile, New Jersey still has many miles of rural areas and sparsely settled communities. The areas of density show a heavy concentration around the major urban centers and those areas most accessible for commuting.

1980 Area In Sq. Miles	1970 Census Population	1980 Prel. Census Population	1980/1970 Percent Change	1970 Density Per Sq. Mile	1980 Preliminary Density Per Sq. Mile
7,495.73	7,168,164	7,335,808	+ 2.3	956.6	978.7

STATE, COUNTY AND MUNICIPAL PROFILES

The presentation of state, county and municipal profiles in this section is offered for the purpose of projecting, for the consideration of the reader, a group of recognizable factors which may affect the amount and type of crime that occurs from community to community. Selection of the areas of information to be related to individual municipalities was based on the immediacy and completeness of data available.

Population statistics presented here, and throughout this publication, were obtained from the Department of Labor & Industry, Division of Planning and Research, Office of Demographic and Economic Analysis. Preliminary 1980 census counts of population were used in this publication.

Character of municipalities by urban, suburban and rural classifications, and square miles, were compiled by the Department of Community Affairs, Division of State and Regional Planning, Bureau of Statewide Planning. Following is a list of categories used and a description of each category.

- URBAN CENTER Densely populated with extensive development.
- URBAN-SUBURBAN Near an urban center but not as extremely developed and more residential areas.
- URBAN CENTER RURAL Densely populated core area but surrounded by rural areas.
- SUBURBAN Predominately single family residential, within a short distance of an urban area.
- SUBURBAN RURAL Rapidly developing area but still large tracts of open land available for development.
- RURAL Scattered small communities and isolated single family dwellings.
- RURAL CENTER High density core area with surrounding municipalities rural.
- RURAL CENTER-RURAL Small developed core area surrounded by rural areas.

Certain other socio-economic factors present in varying degrees in all communities may have an influence on resulting crime rates. Obvious difficulties in the identification, documentation and measurement of these factors, however, precluded their application in this report.

Those factors presented were listed to affirm their existence within the county and community and to provide a base for consideration in the evaluation of that community's crime experience.

CRIME FACTORS

Statistics gathered under the Uniform Crime Reporting Program are submitted by the law enforcement agencies of New Jersey and project a statewide view of crime. Awareness of the presence of certain crime factors, which may influence the resulting volume and type of statistics presented, is necessary if fair and equitable conclusions are to be drawn. These crime influencing factors are present, to some degree, in every community and their presence affects, in varying degrees, the crime experience of that community. Attempts at comparison of crime figures between communities should not be made without first considering the individual factors present in each community.

Crime, as an outgrowth of society, remains a social problem of grave concern and the police are limited in their role to its suppression and detection. The fact that the police deal daily with crime does not mean that they have unlimited power to prevent it, or reduce it, or deter it. The police did not create and cannot resolve the social conditions that stimulate crime. They did not start and cannot stop the convulsive social changes that are taking place in America. They do not enact the laws that they are required to enforce, nor do they dispose of the criminals they arrest. The police are only one part of the criminal justice system; the criminal justice system is only one part of the government; and the government is only one part of society. Insofar as crime is a social phenomenon, crime prevention is the responsibility of every part of society. The criminal process is limited to case by case operations, one criminal or one crime at a time. Enumerated below are some of the factors which, by type and volume, will affect the crime that occurs from place to place.

- Density and size of the community population and the metropolitan area of which it is a part.
- Composition of the population with reference particularly to age, sex, and race.
- Economic status and mores of the population.
- Relative stability of population, including commuter, seasonal, and other transient types.
- Climate.
- Cultural conditions, such as educational, recreational, and religious characteristics.
- Effective strength of the police force.
- Administrative and investigative emphases of law enforcement.
- Policies of other components of the criminal justice system (i.e., prosecutorial, judicial, correctional, and probational).
- Crime reporting practices of the general citizenry.
- Attitudes of the public toward law enforcement problems.
- The administrative and investigative efficiency of the local law enforcement agency, including the degree of adherence to crime reporting standards.
- Cooperation of adjoining and overlapping police agencies.

Crime rates in this publication are based on the stable population of the municipality. Seasonal population figures are too inaccurate and fluctuating to be used as a measurement for determining crime rates. Municipalities with high seasonal populations may indicate a higher crime rate per one thousand than may be normal for a municipality their size.

The Challenge of Crime in a Free Society, Nicholas deB. Katzenbach, Chairman (Washington, D.C.: U.S. Government Printing Office, 1967) p. 92.

THE POLICE POINT OF VIEW

As in the past, the New Jersey State Police Uniform Crime Reporting Unit has been surveying police agencies of the state, attempting to ascertain their viewpoint concerning contributing crime factors. Increased abuse of drugs and alcohol, insufficient manpower, lenient courts, and seasonal population changes, are some of the general type responses received from many of the police agencies.

Many of the specific type responses concerning the increase or decrease of a particular crime have been documented in earlier publications of "Crime in New Jersey," but these viewpoints are still valid and appear again below.

ROBBERY:

Increases

- Availability of new interstate roadways that provide a swift avenue to-and-from communities previously difficult to reach. This factor has also shown a relationship with burglaries in suburban and rural areas.

Decreases

- The addition of highly visible scooter and foot patrols in high density crime areas; selective enforcement; stake out squads are assigned to target areas using analytical information derived by studying past robbery occurrences.

BURGLARY:

Increases

- Husband and wife both working; leaving homes more frequently unoccupied during the daylight hours.
- High truancy rates at Junior High Schools and High Schools has also been noted as a contributor to daytime burglary increases.
- Unoccupied vacation homes being entered during the off-season. Many police administrators cite insufficient manpower to properly patrol these areas as a contributing factor.
- Little or no security measures initiated by the average citizen to protect his own property.
- Juvenile recidivists receiving no detention after they are arrested numerous times for being involved in burglaries.
- Considerable increases in the value of gold and silver make the crime of Burglary even more attractive than in past years.

Note: Stolen property values (jewelry and precious metals) increased 109 percent over the previous year and historically have a low recovery rate, i.e., 4 percent in 1980.

Decreases

- Crime prevention programs are being stressed in many communities as a means of decreasing crime. Programs as "Neighborhood Watch" and "Operation I.D." have proven to be successful as a deterrent to burglaries, as well as other crimes.
- Increased patrols during probable times and location of residential and commercial burglaries.

LARCENY:

Increases

- Larceny of auto parts, and property contained inside motor vehicles is the most common type of larceny being reported to police in New Jersey. This is attributed to:
 - Shortage of police manpower to adequately patrol parking lot areas.
 - A lack of security provided by the various shopping malls in their own parking areas.
 - Availability and visibility of the articles left in the vehicles.
- Shoplifting is a larceny that police have little or no control over. Store security forces are under the control of the store administration, and their arrest policies vary from strict enforcement, arrest and prosecution, to only a warning. Policy change has been directed toward prosecuting the offenders rather than warning them, causing to some extent, an increase in the number of shoplifting offenses reported to police.

Decreases

- Surveillance of shopping mall parking areas, utilizing motor scooters, bicycles and plain clothes foot patrols.
- Use of additional or improved lighting to prevent criminal acts from occurring in parking areas.
- Public awareness programs contribute to the decrease in larceny from parked vehicles. These types of programs also help reduce bicycle thefts.
- Larceny of bicycles has decreased as a result of Safety and Security programs implemented by police in the various schools. This includes the registration and marking of bicycles with special numbers.

MOTOR VEHICLE THEFT:

Increases

- The tremendous replacement cost of auto parts has contributed significantly to the increase in Motor Vehicle Thefts in 1980. The vehicle's value has nearly doubled in recent years, due to the high replacement cost of parts and accessories.

Note: Stolen motor vehicle values increased 10 percent over 1979, conversely, only 60 percent of the stolen motor vehicles were recovered in the UCR Program, probably due in part to "theft for parts," chop-shops," etc.

SECTION II

PART 1 AND INDEX OFFENSE ANALYSIS

- **MURDER**
- **FORCIBLE RAPE**
- **ROBBERY**
- **AGGRAVATED ASSAULT**
- **BURGLARY**
- **LARCENY-THEFT**
- **MOTOR VEHICLE THEFT**
- **ARSON**

Preceding page blank

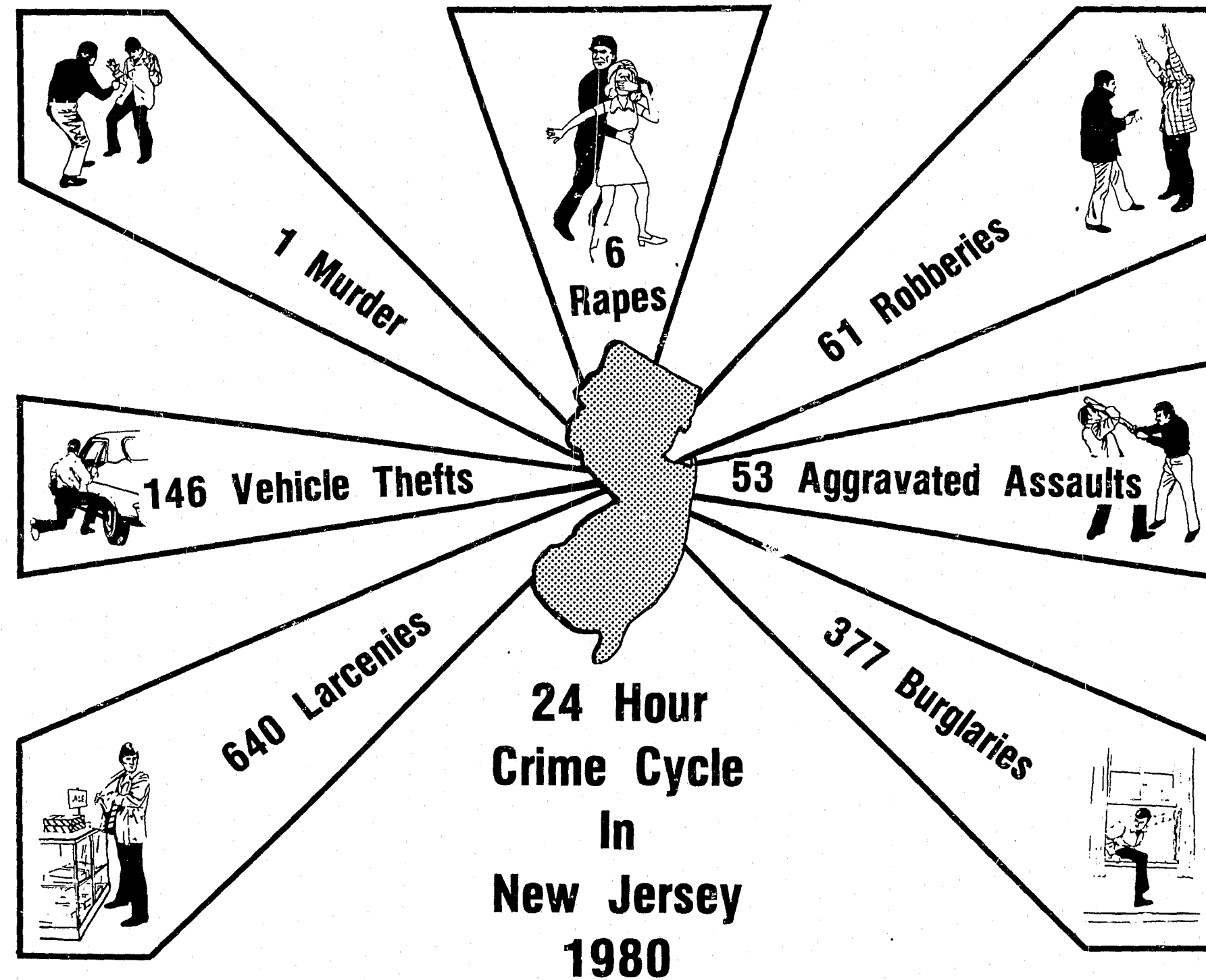

NEW JERSEY CRIME CLOCKS—1980

1 Murder every
17 Hrs. 24 Min.

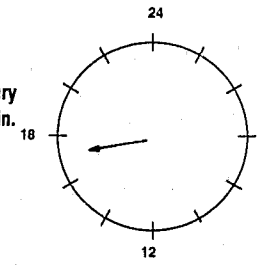

1 Rape every
3 Hrs. 53 Min.

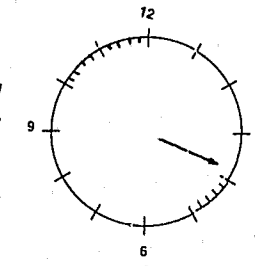

1 Robbery every
23 Min. 38 Sec.

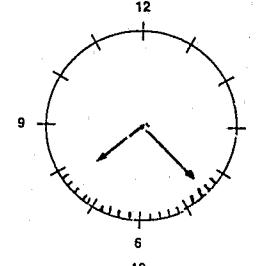

1 Aggravated Assault every
27 Mins. 17 Sec.

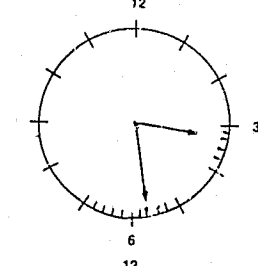

1 Burglary every
3 Min. 49 Sec.

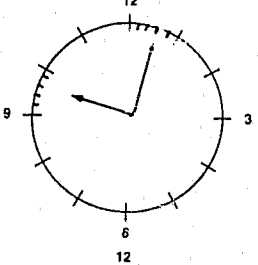

1 Larceny every
2 Min. 15 Sec.

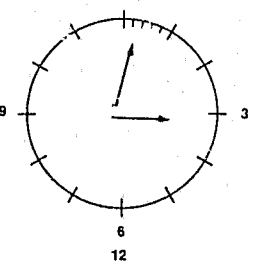

1 Motor Vehicle theft every
9 Min. 50 Sec.

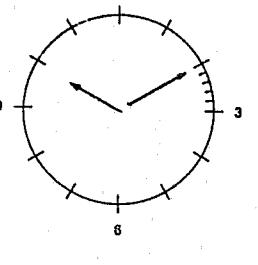

VIOLENT CRIME

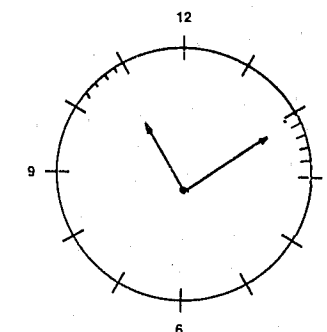

1 every 11 Min. 53 Sec.

NONVIOLENT CRIME

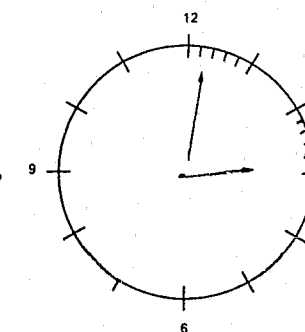

1 every Min. 14 Sec.

INDEX CRIME

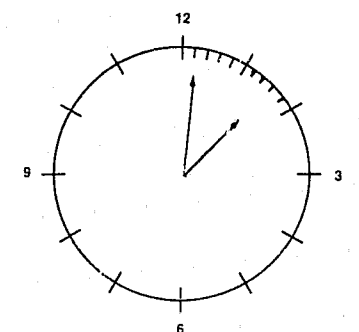

1 every 1 Min. 7 Sec.

CRIME INDEX FOR THE STATE, 1980

OFFENSES	NUMBER OF INDEX OFFENSES	RATE PER 1,000 INHABITANTS	PERCENT DISTRIBUTION	NUMBER OF OFFENSES CLEARED	PERCENT OF OFFENSES CLEARED
MURDER	505	0.1	0.1	353	69.9
FORCIBLE RAPE	2,260	0.3	0.5	1,124	49.7
Rape by Force	1,712				
Assault to Rape - Attempts	548				
ROBBERY	22,302	3.0	4.8	4,164	18.7
Gun	7,342				
Knife or Cutting Instrument	3,540				
Other Dangerous Weapon	1,502				
Strong Arm (Hands, Fists, etc.)	9,918				
AGGRAVATED ASSAULT	19,313	2.6	4.1	11,269	58.4
Gun	3,076				
Knife or Cutting Instrument	4,707				
Other Dangerous Weapon	5,554				
Hands, Fists, Feet, etc.	5,976				
BURGLARY	137,956	18.8	29.3	16,418	11.9
Forcible Entry	106,065				
Unlawful Entry - No Force	16,808				
Attempted - Forcible Entry	15,083				
LARCENY-THEFT	234,252	31.9	49.8	42,042	17.9
\$200 and Over	67,246				
\$50 to \$200	81,743				
Under \$50	85,263				
MOTOR VEHICLE THEFT	53,581	7.3	11.4	3,405	6.4
Autos	45,112				
Trucks and Buses	3,705				
Other Vehicles	4,764				
TOTAL FOR NEW JERSEY	470,169	64.1	100.0	78,775	16.8

STATEWIDE CRIME SUMMARY — 1980

OFFENSES

- 470,169 Index offenses were reported in New Jersey during the year 1980, a 10 percent increase over 1979.
- Violent crime increased 21 percent.
- Nonviolent crime increased 9 percent.
- \$361 million of property was stolen during 1980.
- Robbery was the motive in 24 percent of all murders committed.
- Larceny-theft and Burglary accounted for 79 percent of the state's serious crime.
- During the five year period 1976-1980, Rural crime increased 42 percent, Urban crime increased 18 percent and Suburban crime increased 16 percent.

CLEARANCES

- Law enforcement agencies solved 17 percent of all Index offenses during 1980.
- Persons under 18 years of age were responsible for 32 percent of the solved Index offenses in 1980.

ARRESTS

- 351,959 persons were arrested in 1980, a 5% increase over 1979.
- Adults represented 75 percent of all Violent crime arrests.
- Juveniles accounted for 46 percent of the Nonviolent crime arrests.
- Four of every 10 persons arrested for Robbery were under 18 years of age.
- Five of every 10 persons arrested for Burglary were under 18 years of age.
- Four of 10 persons arrested for Larceny was under 18 years of age.
- Five of every 10 persons arrested for Motor Vehicle Theft were under 18 years of age.
- Six of every 10 persons arrested for Arson were under 18 years of age.
- Persons under 30 years of age represented 89 percent of all Drug Abuse violations.

POLICE OFFICERS KILLED AND ASSAULTED

- One police officer was killed in the line of duty in 1980.
- 4,279 police officers were assaulted while in the performance of duty in 1980.
- Almost one of every four Municipal police officers in New Jersey was assaulted during the year 1980.

CRIME IN NEW JERSEY and CRIME IN THE UNITED STATES 1979/1980

CRIME INDEX

- New Jersey and the United States increased 10%, while the Northeastern states region increased 8 percent.

VIOLENT CRIME

- New Jersey increased 21 percent, the United States increased 13% and the Northeastern region increased 12 percent.

NONVIOLENT CRIME

- New Jersey and the United States increased 9% and the Northeastern states increased eight percent.

INDIVIDUAL INDEX OFFENSES¹ Percent Change

	New Jersey	United States	Northeastern ² States
Murder	+ 5	+ 7	+ 5
Forcible Rape	+ 13	+ 9	+ 5
Robbery	+ 22	+ 20	+19
Aggravated Assault	+ 22	+ 8	+ 5
Burglary	+ 18	+14	+14
Larceny-Theft	+ 6	+ 8	+ 5
Motor Vehicle Theft	+ 5	+ 2	+ 3

(1) United States and Northeastern states statistics are preliminary.

(2) Northeastern States Region: Connecticut, Maine, Massachusetts, New Hampshire, Rhode Island, Vermont, New Jersey, New York, Pennsylvania.

STATEWIDE CRIME AND ARREST DATA

1980 Total Crime Index Summary Analysis

VOLUME/RATE

- There were 470,169 Index offenses reported to law enforcement agencies of New Jersey during 1980, a 10 percent increase when compared to 1979.
- The crime rate of the State of New Jersey was established at 64.1 victims per Index Offense, for every 1,000 permanent inhabitants.
- Example: 64.1 Crimes per 1,000 inhabitants.
640.9 Crimes per 10,000 inhabitants.
6,409.2 Crimes per 100,000 inhabitants.

CRIME TRENDS—NUMBER—RATE 1979—1980

INDEX OFFENSES	YEAR	NUMBER OF OFFENSES	PERCENT CHANGE	RATE PER 1,000 INHABITANTS	* PERCENT CHANGE
MURDER	1979	482		0.1	
	1980	505	+ 5	0.1	--
FORCIBLE RAPE	1979	2,004		0.3	
	1980	2,260	+ 13	0.3	--
ROBBERY	1979	18,265		2.5	
	1980	22,302	+ 22	3.0	+ 20
AGGRAVATED ASSAULT	1979	15,809		2.2	
	1980	19,313	+ 22	2.6	+ 18
VIOLENT CRIME	1979	36,560		5.0	
	1980	44,380	+ 21	6.0	+ 20
BURGLARY	1979	117,244		16.0	
	1980	137,956	+ 18	18.8	+ 18
LARCENY-THEFT	1979	221,080		30.1	
	1980	234,252	+ 6	31.9	+ 6
MOTOR VEHICLE THEFT	1979	51,006		6.9	
	1980	53,581	+ 5	7.3	+ 6
NONVIOLENT CRIME	1979	389,330		53.0	
	1980	425,789	+ 9	58.1	+ 10
TOTAL FOR NEW JERSEY	1979	425,890		58.0	
	1980	470,169	+ 10	64.1	+ 11

- August with 47,375 offenses reported, recorded the highest incidence of Crime Index offenses.
- Total value of property stolen increased 59 percent to \$360.8 million from the \$227.5 million reported in 1979.
- Value of property recovered was \$97.5 million, resulting in a recovery rate of 27 percent.
- Stolen motor vehicles accounted for 40 percent of stolen property value, and 84 percent of the recovered property value.

TYPE AND VALUE OF PROPERTY STOLEN AND RECOVERED 1979—1980

TYPE OF PROPERTY	YEAR	VALUE OF PROPERTY STOLEN	VALUE OF PROPERTY RECOVERED	PERCENT OF VALUE RECOVERED
Currency, Notes, etc.	1979	\$22,278,730	\$ 1,225,933	5.5
	1980	27,913,010	1,541,546	5.5
Jewelry and Precious Metals	1979	37,305,732	1,758,179	4.7
	1980	78,124,585	3,043,503	3.9
Furs	1979	1,590,568	65,285	4.1
	1980	2,369,877	79,767	3.4
Clothing	1979	5,641,432	795,671	14.1
	1980	5,840,735	810,694	13.9
Motor Vehicles	1979	130,499,775	73,301,667	56.2
	1980	143,224,727	81,968,767	57.2
Miscellaneous	1979	80,254,226	7,154,601	8.9
	1980	103,421,388	10,071,849	9.7
TOTAL FOR NEW JERSEY	1979	\$277,570,463	\$84,301,336	30.4
	1980	360,894,322	97,516,126	27.0

ARRESTS/CLEARANCES

- A total of 84,371 persons were arrested for serious Crime Index offenses, representing an 8 percent increase over 1979.
- Crime Index arrests accounted for 24 percent of the total arrests during 1980.
- Adult Index arrests increased 16 percent and registered a 58 percent involvement. Juvenile Index arrests decreased one percent, and accounted for 42 percent of the Index arrests.
- Males accounted for 81 percent, and females 19 percent of persons arrested for Index offenses.
- 59 percent of all persons arrested for Crime Index offenses were White, 41 percent were Negro. (Less than 1/2 of one percent were of other races).
- Seventeen percent of all Index offenses were cleared during 1980. Persons under 18 years of age represented 32 percent of those cases solved.

PERCENT AND NUMBER OF INDEX OFFENSES CLEARED BY ARREST OF ADULTS AND JUVENILES

1980

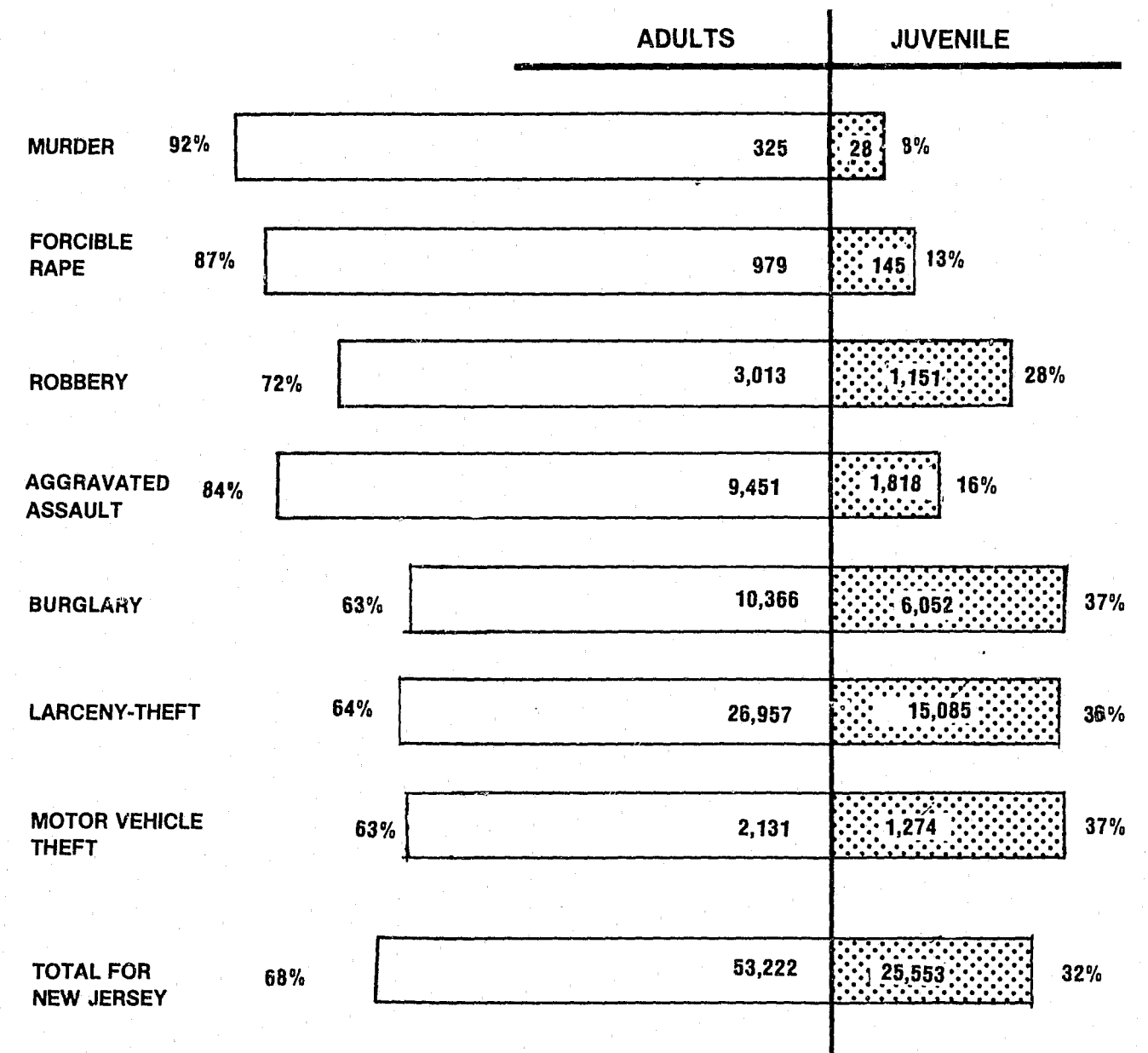

1980 VIOLENT CRIME SUMMARY ANALYSIS

VOLUME/RATE

- There were 44,380 Violent Crimes reported in calendar year 1980, resulting in a 21 percent increase over 1979.
- Violent crimes accounted for 9 percent of the total Crime Index.
- The Violent Crime Rate was established at 6.0 victims for every 1,000 inhabitants of New Jersey.

TREND

Year	Number of Offenses	Rate per 1,000 Population
1979	36,560	5.0
1980	44,380	6.0
Percent Change	+ 21 %	+ 20 %

- July recorded the highest number of Violent Crimes with 4,535 offenses.
- The total value of property stolen during the commission of Violent Crimes was \$14.3 million in 1980.

ARRESTS/CLEARANCES

- A total of 17,223 persons were arrested for violent crime offenses, a 17 percent increase over 1979.
- Violent crime arrests accounted for 20 percent of the Index arrests and 5 percent of the total arrests for 1980.
- Adult arrests for violent crime increased 19 percent, and juvenile violent crime arrests increased 12 percent.
- Adults accounted for 75 percent of the violent crime arrests and juveniles the remaining 25 percent.
- Males were responsible for 91 percent and females 9 percent of persons arrested for violent crime offenses.
- Blacks accounted for 53 percent & white 47 percent of the violent crime arrests in 1980 (less than one half of one percent were other races).
- Thirty-eight percent of all Violent crimes were solved during 1980. Juveniles accounted for 19 percent of all cases cleared.

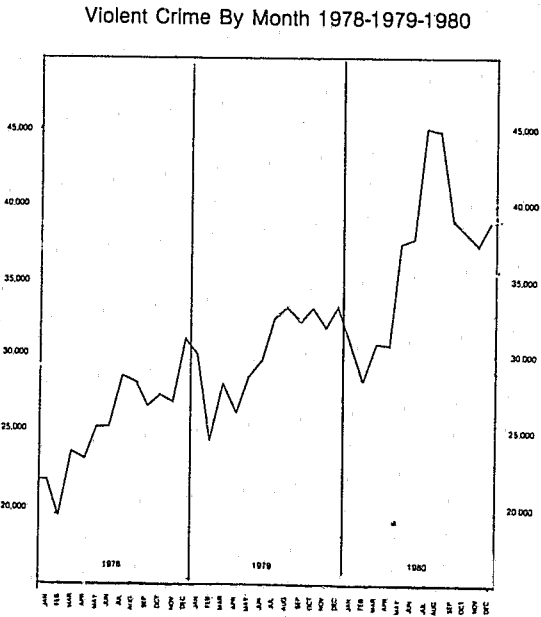

1980 NONVIOLENT CRIME SUMMARY ANALYSIS

VOLUME/RATE

- There were 425,789 Nonviolent Crimes reported during 1980, a 9 percent increase when compared to 1979.
- Nonviolent crimes accounted for 91 percent of the total Crime Index.
- Additional analysis reveals that Burglary and Larceny accounted for 79 percent of the total Crime Index during 1980.
- The Nonviolent Crime Rate was established at 58.1 victims for every 1,000 inhabitants of New Jersey.

TREND

Year	Number of Offenses	Rate per 1,000 Population
1979	389,330	53.0
1980	425,789	58.1
Percent Change	+ 9 %	+ 10 %

- August, with 42,857 offenses, recorded the highest incidence of Nonviolent crimes during 1980.
- The total value of property stolen during the commission of Nonviolent crimes amounted to \$346.6 million dollars.

ARRESTS/CLEARANCES

- A total of 67,083 persons were arrested for Nonviolent crimes, a 6 percent increase over 1979.
- Nonviolent crime arrests accounted for 80 percent of the Index arrests and 19 percent of the total arrests reflected during 1980.
- Juveniles were responsible for 46 percent of the Nonviolent crime arrests and adults 54 percent.
- Adult Nonviolent crime arrests increased 16 percent, while juvenile arrests decreased 3 percent.
- Males represented 80 percent, and females 20 percent of persons arrested for the Non-violent crimes against property.
- Sixty-two percent of all persons arrested for Nonviolent crimes were white, 38 percent were negro (less than 1/2 of one percent were other races).
- Fifteen percent of all Nonviolent crimes reported during 1980 were solved, and 36 percent of those solved cases were cleared by the arrest of juveniles.

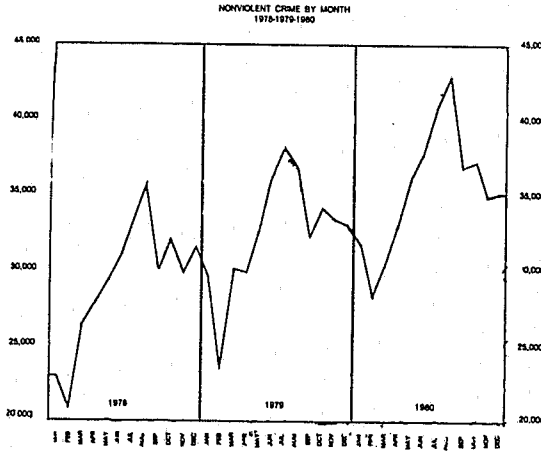

**STATE OF NEW JERSEY
FIVE YEAR RECAPITULATION OF OFFENSES
1976 through 1980**

OFFENSES	1980	1979	1978	1977	1976
MURDER	505	482	400	407	381
FORCIBLE RAPE	2,260	2,004	1,727	1,535	1,463
Rape by Force	1,712	1,478	1,220	1,092	1,030
Assault to Rape - Attempts	548	526	507	443	433
ROBBERY	22,302	18,265	14,096	13,220	14,719
Armed - Any Weapon	12,384	10,179	7,379	6,194	7,949
Strong Arm - No Weapon	9,918	8,086	6,717	7,026	6,770
AGGRAVATED ASSAULT	19,313	15,809	14,784	13,575	12,697
Gun	3,076	2,432	2,037	1,753	1,697
Knife or Cutting Instrument	4,707	4,415	4,372	3,936	3,682
Other Dangerous Weapon	5,554	4,883	4,586	4,006	3,717
Hands, Fists, Feet, etc.	5,976	4,079	3,789	3,880	3,601
BURGLARY	137,956	117,244	106,743	105,281	110,435
Forcible Entry	106,065	91,087	82,304	81,625	86,709
Unlawful Entry - No Force	16,808	13,733	12,840	12,323	11,953
Attempted - Forcible Entry	15,083	12,424	11,599	11,333	11,773
LARCENY-THEFT	234,252	221,080	202,753	203,350	219,357
\$200 and Over	67,246	54,792	46,154	44,407	48,124
\$50 to \$200	81,743	80,780	77,785	82,479	91,339
Under \$50	85,263	85,508	78,814	76,464	79,894
MOTOR VEHICLE THEFT	53,581	51,006	41,037	37,492	37,488
Auto	45,112	43,574	36,036	32,829	33,800
Trucks & Buses	3,705	3,396	2,222	1,747	1,624
Other Vehicles	4,764	4,036	2,779	2,916	2,064
TOTAL CRIME INDEX	470,169	425,890	381,540	374,860	396,540
CRIME RATE per 1,000	64.1	58.0	51.9	51.1	53.4
VIOLENT CRIME	44,380	36,560	31,007	28,737	29,260
NONVIOLENT CRIME	425,789	389,330	350,533	346,123	367,280

MURDER

Murder is defined as the unlawful killing of a human being with malice aforethought. Any death due to a fight, argument, quarrel, assault, or commission of a crime is included. This index offense is counted by police on the basis of their investigation without regard to findings of a court, jury or the decision of a prosecutor. Attempts to kill and assaults to kill are scored as aggravated assaults and not as murder. Suicides, accidental deaths, and justifiable homicides are not counted, nor reflected in the murder classification

1980 SUMMARY ANALYSIS

VOLUME/RATE

- There were 505 murders reported by the law enforcement agencies of the state in 1980, a 5 percent increase over the previous year.
- Murders accounted for one-tenth of one percent of the reported Index offenses.
- The murder rate remained the same at .1 victims per 1,000 inhabitants.

TREND

Year	Number of Offenses	Rate per 1,000 Population
1979	482	0.1
1980	505	0.1
Percent Change	+ 5%	No change

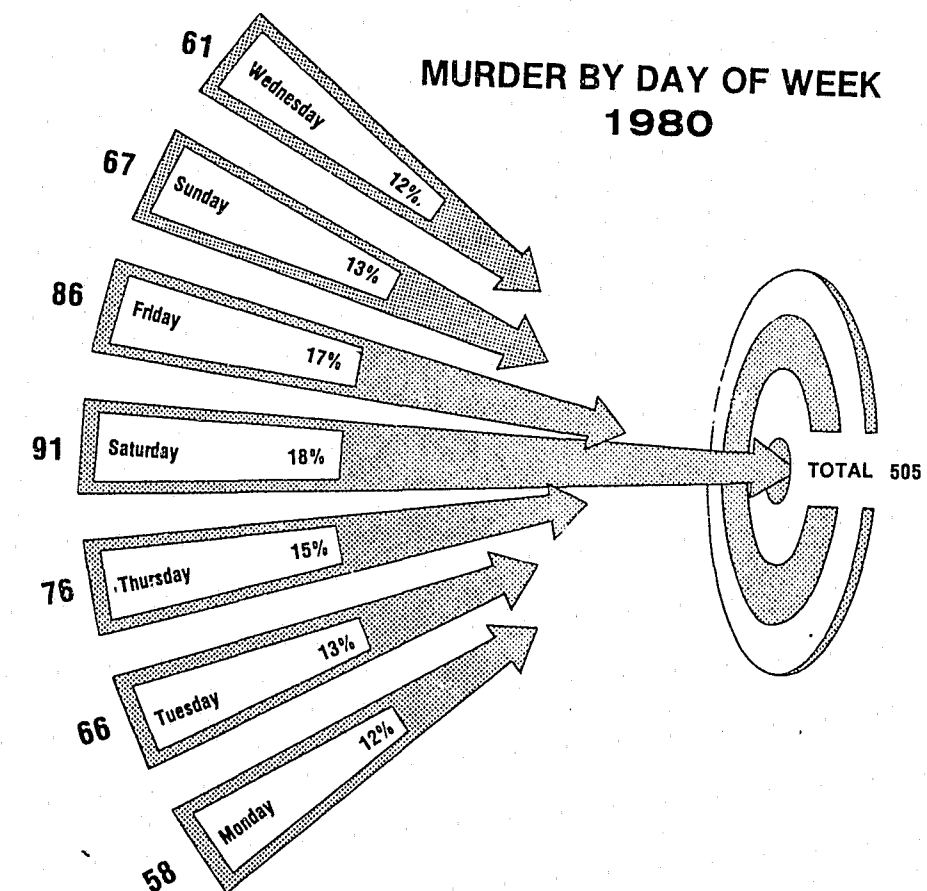

Due to rounding, totals may not add to 100%

MURDER VICTIMS BY AGE, SEX AND RACE, 1980

AGE	NUMBER	PERCENT DISTRIBU- TION	SEX		RACE			
			MALE	FEMALE	WHITE	BLACK	AMERICAN INDIAN OR ALASKAN NATIVE	ASIAN OR PACIFIC ISLANDER
Under 1	15	3.0	10	5	2	13	—	—
1 - 4	12	2.0	7	5	4	8	—	—
5 - 9	7	1.0	4	3	1	6	—	—
10 - 14	6	1.0	4	2	5	1	—	—
15 - 19	46	9.0	26	20	25	21	—	—
20 - 24	70	14.0	55	15	33	37	—	—
25 - 29	80	16.0	66	14	29	51	—	—
30 - 34	51	10.0	39	12	22	28	—	1
35 - 39	50	10.0	37	13	24	26	—	—
40 - 44	31	6.0	26	5	17	14	—	—
45 - 49	27	5.0	24	3	12	15	—	—
50 - 54	31	6.0	22	9	18	13	—	—
55 - 59	13	3.0	9	4	10	3	—	—
60 - 64	23	5.0	17	6	17	6	—	—
65 - 69	14	3.0	10	4	10	4	—	—
70 - 74	10	2.0	8	2	6	4	—	—
75 and Over	10	2.0	4	6	7	3	—	—
Unknown	9	2.0	7	2	4	4	—	1
TOTAL FOR NEW JERSEY	505	—	375	130	246	257	—	2
PERCENT DISTRIBUTION	—	100.0	74.3	25.7	48.7	50.9	—	0.4

- August and June recorded the highest number of murders, with 59 and 52 respectively, February was the lowest reported with twenty-nine offenses (29).
- Murder by day of week disclosed Saturday was the highest day of occurrence, with 91 offenses.
- The age group 20-34 accounted for 40 percent of all murder victims.
- Fifty-one percent of murder victims were negro, 49 percent were white, and 74 percent of the victims were male.

- Firearms were used in 47 percent of all reported murders. Cutting or stabbing instruments accounted for 28 percent; other weapons, i.e., clubs, hammers, poison, arson, etc., accounted for 13 percent, and physical force, such as hands, fists and feet were used in the remaining 8 percent of the murder offenses.

MURDER — Distribution by Type of Weapon

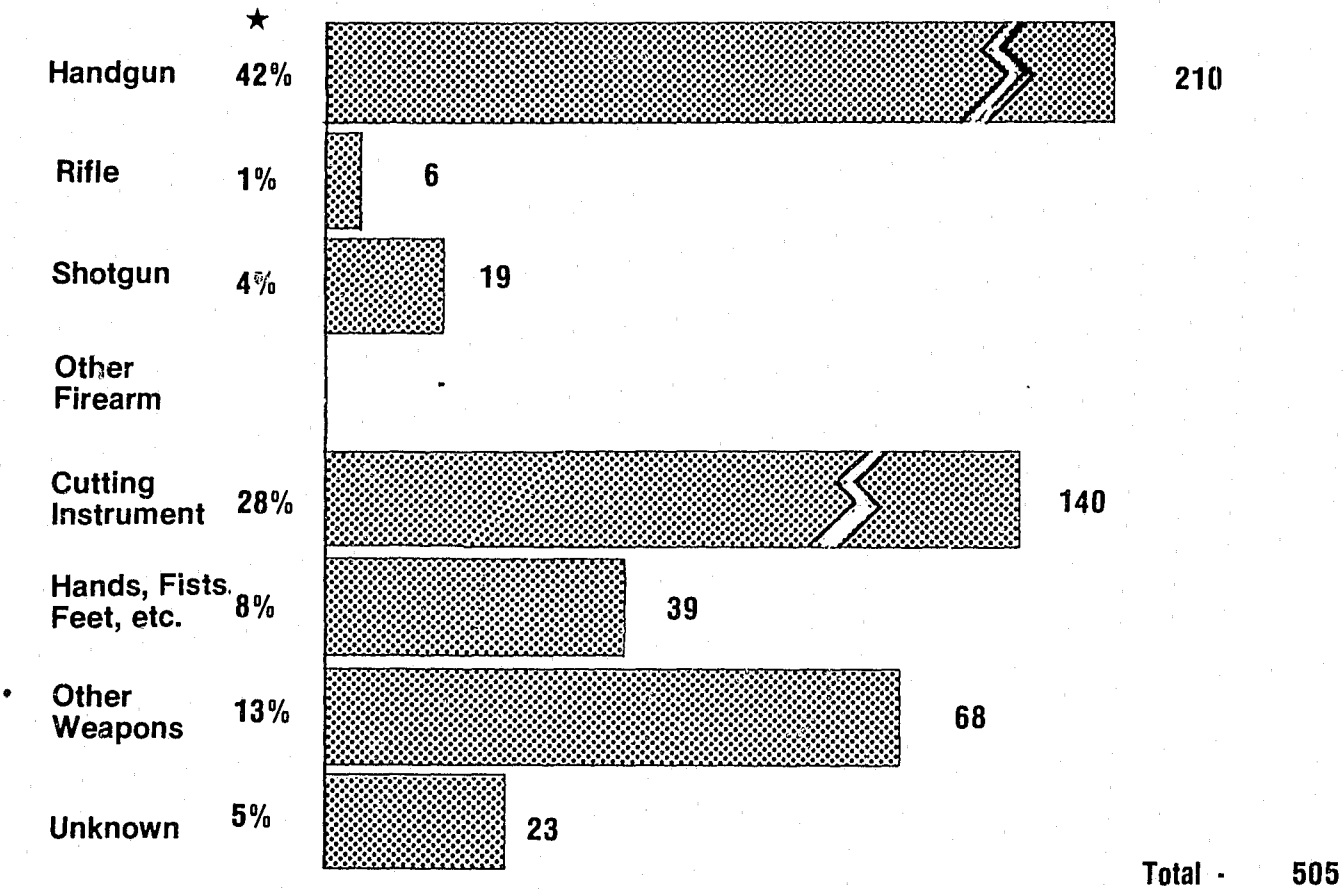

*Due to rounding percentages may not add to 100%.

- Forty-three percent of the reported murders occurred in private residences, 33 percent on highways or streets, and 7 percent in commercial houses.
- Seventy-five percent of the known murder victims were either acquainted or related to their assailant.
- Seven percent of the known murders were the result of spouse killing spouse, and 16 percent of the perpetrators were identified as members of the immediate family.

1980 RELATIONSHIP OF VICTIM TO OFFENDER (1)

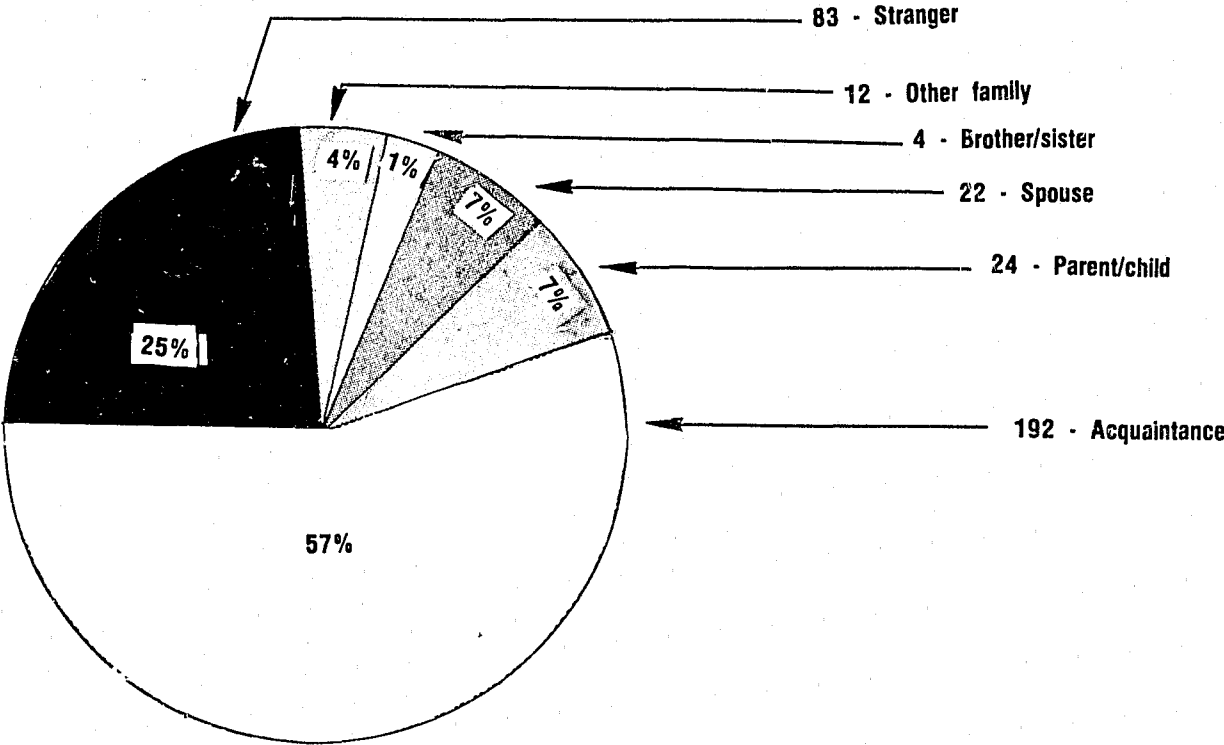

(1) Additionally there were 168 murders in which the relationship could not be determined. Percent distribution may not add to 100% due to rounding.

1980 — KNOWN MURDER CIRCUMSTANCES (1)

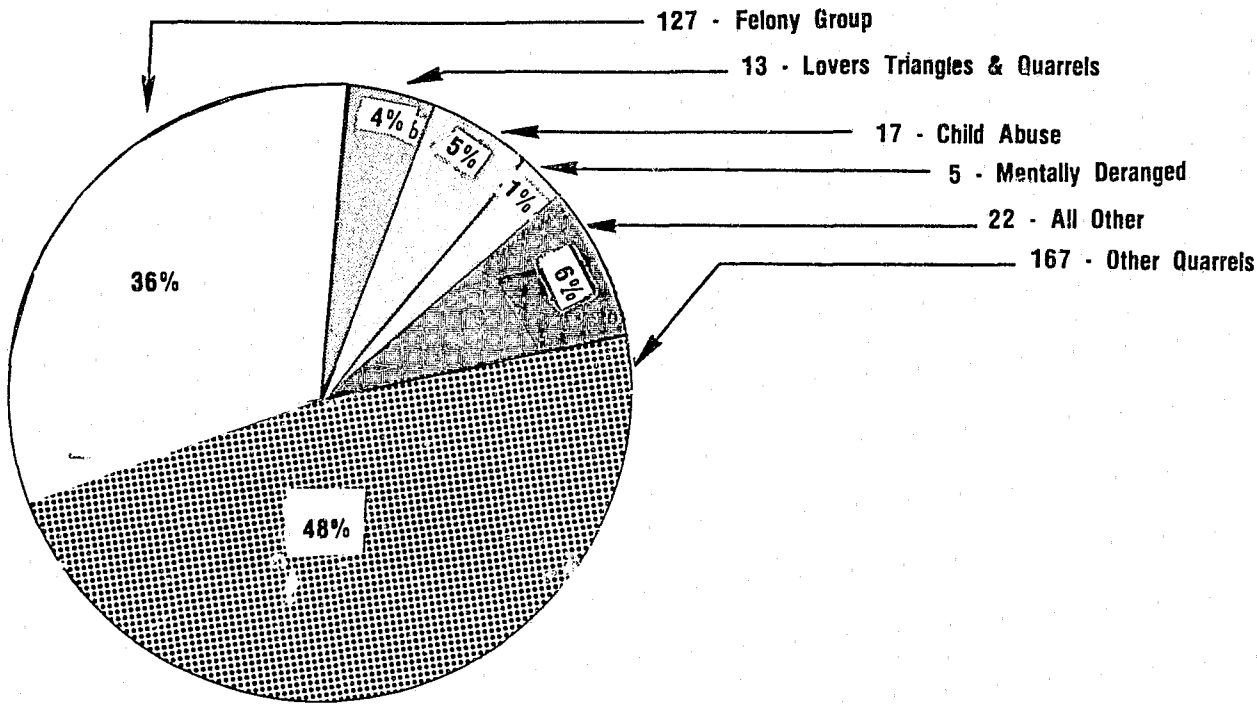

(1) Additionally there were 154 murders in which the circumstances could not be determined.

- Altercations and quarrels between victims and perpetrators continue to account for most murders, 48 percent this year.
- Felony murders account for 36 percent of all reported murders, with robbery identified as the motive in 24 percent of these offenses. This is the highest since 1974.
- The total value of property stolen resulting from all murders, amounts to \$29,925.00

ARRESTS/CLEARANCES

- A total of 434 persons were arrested for murder during 1980, a 9 percent increase over 1979.
- Adult murder arrests increased 5 percent (from 358 to 376), and juvenile arrests increased 45 percent (from 40 to 58).
- The age group 18-22 accounted for 32 percent of persons arrested for murder. Males accounted for 90 percent and females accounted for 10 percent of all persons arrested.
- Sixty percent of persons arrested for murder were negro and 40 percent were white.
- 353 of the 505 murders were solved during the year 1980 reflecting a 70 percent clearance rate.
- The juvenile clearance rate for murder was 8 percent of all cases solved.

MURDER SCENARIO

A negro male between 25 and 29 years of age, living in an Urban area, is shot on a Saturday at his place of residence with a handgun by a friend or a relative, during an argument. The offender, a negro male, between the age of 18-22 has a 70 percent chance of being arrested.

FEATURES

Most Frequent Day	Saturday
Most Frequent Month	August and June
Most Frequent Weapon	Handgun
Most Frequent Location	Residence
Most Frequent Victim:	
Age Group	25-29
Sex	Male
Race	Negro
Most Frequent Offender:	
Age Group	18-22
Sex	Male
Race	Negro

FORCIBLE RAPE

Forcible Rape is defined as the carnal knowledge of a female forcibly and against her will. All assaults and attempts to tape are counted, but carnal abuse, rape without force (statutory rape) and other sex offenses are not included.

1980 SUMMARY ANALYSIS

VOLUME/RATE

- There were 2,260 forcible rapes reported in New Jersey during 1980. This represents a 13 percent increase over 1979.
- Forcible rape accounted for one-half of one percent of the total crime Index and 5 percent of all violent crimes.
- For every 1,000 persons in the state, there were .3 forcible rape victims. When calculated on the estimated 1978 female population, the forcible rape rate increases to .6 per 1,000 females.
- Seventy-six percent of the rapes were forcible; the remaining 24 percent were assaults or attempts to rape.

TREND

Year	Number of Offenses	Rate per 1,000 Population
1979	2,004	0.3
1980	2,260	0.3
Percent Change	+ 13%	N/C

- The total value of property stolen during the commission of forcible rapes amounted to \$46,232.00.

ARRESTS/CLEARANCES

- A total of 1,168 persons were arrested during 1980, a 14 percent increase over 1979.
- Adult forcible rape arrests increased 13 percent, while juvenile arrests increased 18 percent over 1979.
- Fifty-three percent of all persons arrested for forcible rape were under the age of 25.
- Fifty-six percent of the arrested perpetrators were negro, 43 percent were white and one percent were other races.
- Fifty percent of all forcible rape cases were solved during 1980. Persons under 18 accounted for 13 percent of those cases cleared.

FORCIBLE RAPE SCENARIO

A woman living in an Urban area is forcibly raped by a negro male between the age of 18 to 21. There is a one in two probability that the offender will be apprehended.

FEATURES

Most Frequent Month	August
Most Frequent Offender:	
Age Group	18-21
Sex	Male
Race	Negro

ROBBERY

Robbery is defined as the felonious and forcible taking of the property of another, against his will, by violence or by putting his in fear. The element of personal confrontation is always present in this crime. Under the program, all assaults or attempts to rob are included. Effective January 1, 1974, the robbery subheadings were changed from armed and strong arm, to robbery by firearm, knife or cutting instruments, other dangerous weapon and strong arm (hands, fists, feet, etc.)

1980 SUMMARY ANALYSIS

VOLUME/RATE

- There were 22,302 robberies reported during 1980, a 22 percent increase over 1979. This offense has steadily increased since 1977.
- Robbery accounted for 5 percent of the total Crime Index and 50 percent of all violent crimes.
- The robbery rate was 3.0 victims per 1,000 population.

TREND

Year	Number of Offenses	Rate per 1,000 Population
1979	18,265	2.5
1980	22,302	3.0
Percent Change	+ 22%	+ 20%

- Fifty-six percent of the robberies were committed by an armed perpetrator, and the remaining 44 percent were committed by the use of strong-arm tactics.

ROBBERY WEAPONS USED 1980

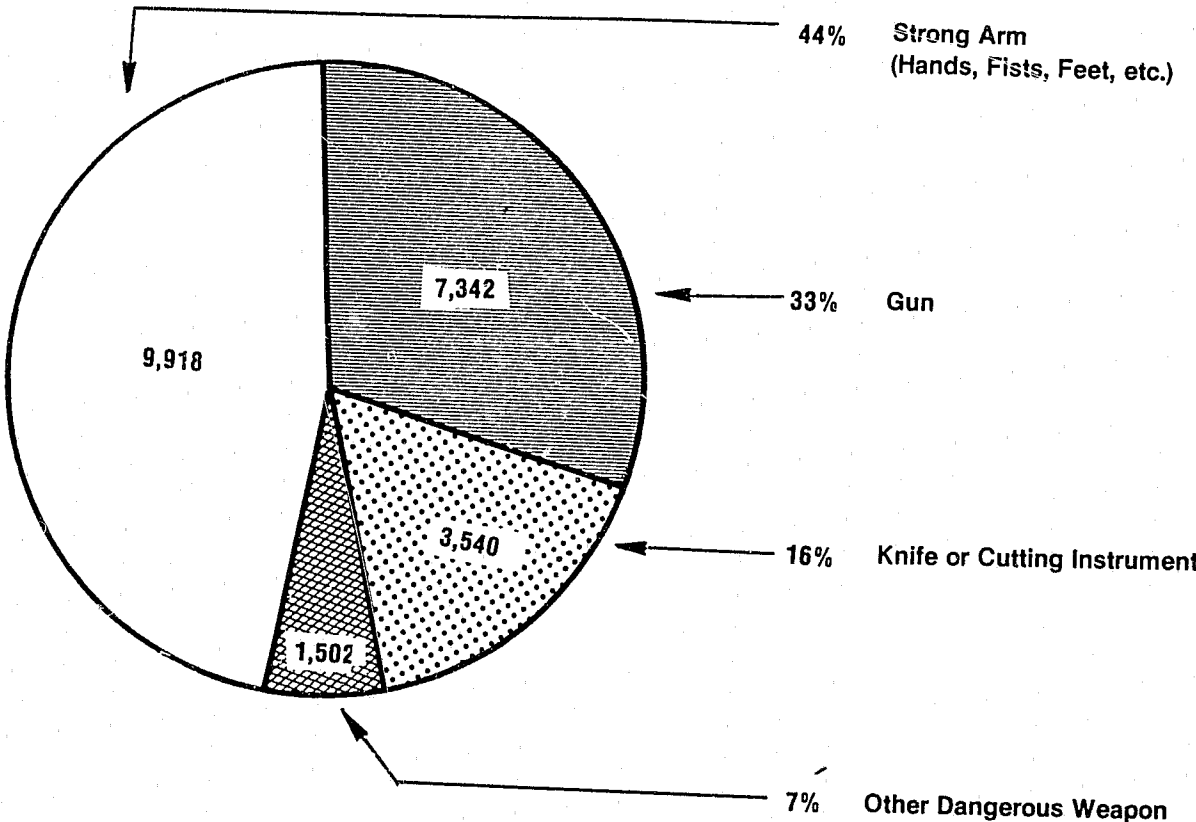

- Street robberies accounted for 65 percent of all reported robberies, and showed a 26 percent increase over 1979.
- Bank robberies, which accounted for one percent of all robberies, increased 5 percent in 1980 (from 205 to 216).
- Total value of property stolen during the commission of all robberies amounted to \$14,265,884.00.

ROBBERY PLACE OF OCCURRENCE 1980

CLASSIFICATION	NUMBER OF OFFENSES	TOTAL VALUE	AVERAGE VALUE	(1) PERCENT DISTRIBUTION OF OFFENSES
HIGHWAY	14,555	\$ 5,946,175	\$ 409	65.3
COMMERCIAL HOUSE	2,262	3,283,959	1,452	10.1
GAS, SERVICE STATION	770	267,445	347	3.5
CONVENIENCE STORE	894	454,752	509	4.0
RESIDENCE	2,193	1,492,227	680	9.8
BANK	216	1,247,192	5,774	1.0
MISCELLANEOUS	1,412	1,574,134	1,115	6.3
TOTAL FOR NEW JERSEY	22,302	\$ 14,265,884	\$ 640	100.0

(1) Percent distribution may not total 100.0 due to rounding

ARRESTS/CLEARANCES

- A total of 5,437 persons were arrested for robbery during 1980, a 17 percent increase over 1979.
- Four of every ten persons arrested for robbery were under 18 years of age.
- Adult robbery arrests increased 20 percent, while the juveniles registered an 11 percent increase. Males accounted for 95 percent and females 5 percent of all persons arrested for robbery in 1980.
- Sixty-nine percent of all persons arrested for robbery were negro, 30 percent were white and one percent were of other races.
- There were 4,164 robbery cases solved during 1980 for a clearance rate of 19 percent. Twenty-eight percent of those cases solved were cleared by the arrest of juveniles.

ROBBERY SCENARIO

The victim is robbed of \$640 worth of property by strong arm tactics on an Urban street. The person committing the offense will be a negro male, age 17 and is apprehended in one of every five cases.

FEATURES

Most Frequent Month	December
Most Frequent Weapon	Strong Arm Tactics Highway, Street, etc.
Most Frequent Offender:	
Age Group	17
Sex	Male
Race	Negro

AGGRAVATED ASSAULT

Aggravated Assault, as defined under the New Jersey Uniform Crime Reporting System, is an attempt to offer, with unlawful force or violence, to do serious physical injury to another. Attempts are included since it is not necessary that an injury result when a gun, knife, or other weapon is used which could result in serious personal injury if the crime was successfully completed.

1980 SUMMARY ANALYSIS

VOLUME/RATE

- There were 19,313 aggravated assaults reported during calendar year 1980, a 22 percent increase over the previous year. This is the highest number of assaults ever recorded and has steadily increased since 1970.
- Aggravated assaults accounted for 4 percent of the total Crime Index and 44 percent of all violent crimes.
- For every 1,000 persons in the state, 2.6 were victims of this crime.

TREND

Year	Number of Offenses	Rate per 1,000 Population
1979	15,809	2.2
1980	19,313	2.6
Percent Change	+ 22%	+ 18%

- Physical Force (i.e., hands, fists and feet) was used in 31 percent and other dangerous weapons (i.e., clubs, bricks, tire irons, etc.) were used in 29 percent of all reported aggravated assaults.

AGGRAVATED ASSAULT WEAPONS USED 1980

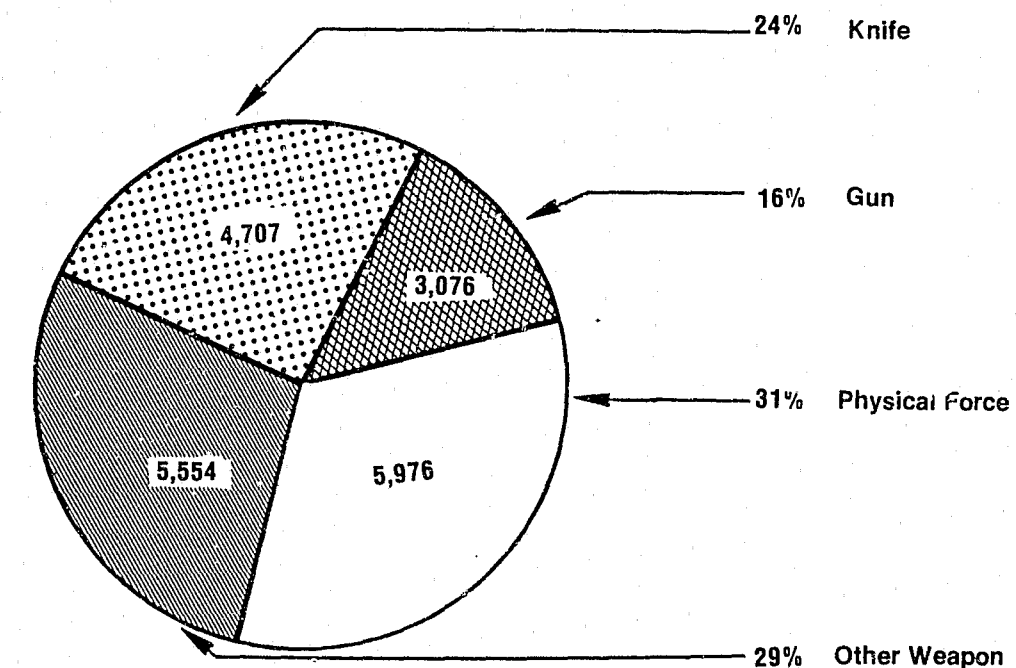

ARRESTS/CLEARANCES

- A total of 10,184 persons were arrested for Aggravated Assault during 1980, an 18 percent increase when compared to 1979.
- Juvenile arrests increased 12 percent, and adult arrests increased 20 percent. Males accounted for 89 percent and females 11 percent of all Aggravated Assault arrests.
- Fifty-six percent of persons arrested for Aggravated Assault were white, 43 percent negro and the remaining one percent were other races.
- Fifty-eight percent of all Aggravated Assault cases reported in 1980 were solved. Juveniles accounted for 16 percent of the cleared cases.

AGGRAVATED ASSAULT SCENARIO

A person is assaulted physically (i.e., hands, fists and feet) by a white male 17. The actor will be identified and apprehended in three out of five cases.

FEATURES

Most Frequent Month	July
Most Frequent Type	Physical Force (Hands, fists and feet)
Most Frequent Offender:	
Age	17
Sex	Male
Race	White

BURGLARY

Under this program, Burglary is defined as an unlawful entry or attempted entry of any structure to commit a felony or larceny. Data collection for this offense is further categorized as forcible entry, unlawful entry (where no force is used) and attempted forcible entry.

1980 SUMMARY ANALYSIS

VOLUME/RATE

- There were 137,956 Burglaries reported during 1980 for an 18 percent increase over 1979. This is the highest volume recorded since the inception of the UCR System in 1967.
- Burglary accounted for 29 percent of the total Crime Index and 32 percent of all nonviolent crimes.
- The victimization rate for Burglary was 19 victims for every 1,000 inhabitants, an 18 percent rise when compared to 1979.

TREND

Year	Number of Offenses	Rate per 1,000 Population
1979	117,244	16.0
1980	137,956	18.8
Percent Change	+18%	+18%

BURGLARY
1980

CLASSIFICATION	NUMBER OF OFFENSES	(1) PERCENT DISTRIBUTION	TOTAL VALUE	AVERAGE VALUE
RESIDENCE				
Night	31,048	22.5	\$ 30,828,549	\$ 993
Day	43,298	31.4	44,558,889	1,029
Unknown	20,959	15.2	22,561,593	1,076
RESIDENCE TOTAL	95,305	69.0	\$ 97,949,031	\$ 1,028
NONRESIDENCE				
Night	27,460	19.9	\$ 17,701,560	\$ 645
Day	5,065	3.7	2,602,652	514
Unknown	10,126	7.3	8,179,987	808
NONRESIDENCE TOTAL	42,651	30.9	\$ 28,484,199	\$ 668
TOTAL FOR NEW JERSEY	137,956	100.0	\$ 126,433,230	\$ 916

(1) Percent distribution may not total 100.0 due to rounding

- During 1980, 77 percent of all Burglaries involved forcible entry, 12 percent were unlawful entry where no force was used, and the remaining 11 percent were attempts to forcibly enter.
- Residences were burglary targets in 69 of every 100 offenses. Fifty-eight percent of the known residences burglarized were committed during the daytime.
- The total value of property stolen for all reported burglaries amounted to \$126.4 million for an average dollar loss of \$842.
- The average loss of residential burglaries was \$1,030, while nonresidential was \$654.

ARRESTS/CLEARANCES

- Arrests for Burglary increased five percent to 18,207 persons arrested in 1980.
- Adult arrests increased 18 percent while juvenile arrests decreased 6 percent.
- Fifty percent of all arrests for Burglary were under 18 years of age.
- Sixty-five percent of all Burglary arrests were white, 35 percent negro. (Less than one half of one percent were of other races).
- Twelve percent of all reported burglaries were solved. and 37 percent of those cases solved were cleared by the arrest of juveniles.

BURGLARY SCENARIO

A residential dwelling is forcibly entered during daytime hours and \$1,030 of property is stolen. The offender, a white teenage male, has a one in nine chance of being apprehended and prosecuted.

FEATURES

Most Frequent Month	August
Most Frequent Time of Occurrence	Daytime
Most Frequent Method of Entry	Force
Most Frequent Premise	Residence
Most Frequent Offender:	
Age Group	13-17
Sex	Male
Race	White

LARCENY-THEFT

The definition of Larceny-Theft, as provided under this program, is the taking of the property of another with intent to deprive him of ownership. All larcenies and thefts resulting from pocket-picking, purse-snatching, shoplifting, larcenies from motor vehicles, thefts of motor vehicle parts and accessories, bicycle thefts, etc., are included here. Embezzlement, unlawful conversions, larceny by bailee, frauds or bad check cases are not included.

1980 SUMMARY ANALYSIS

VOLUME/RATE

- There were 234,252 Larcenies reported to New Jersey law enforcement agencies, reflecting a 6 percent increase over 1979.
- Larceny accounted for 50 percent of the total Crime Index and 55 percent of all nonviolent crimes.
- Larceny victimization rate of 32 for every 1,000 persons increased 6 percent over 1979.

TREND

Year	Number of Offenses	Rate per 1,000 Population
1979	221,080	30.1
1980	234,304	31.9
Percent Change	+ 6%	+ 6%

- Volumewise, Larcenies from Motor Vehicles, (clothing, luggage, etc.) and Larcenies of Motor Vehicle Parts and Accessories, (car radios, gasoline, etc.) accounted for 37 percent of all Larcenies reported.
- Purse-snatching, and Larceny from Auto, registered the most significant percentage increase, each recording a 13 percent rise.

LARCENY (Except Motor Vehicle Theft)
1980

CLASSIFICATION	NUMBER OF OFFENSES	(1) PERCENT DISTRIBUTION	TOTAL VALUE	AVERAGE VALUE
Pocket-Picking	3,008	1.3	\$ 511,540	\$ 170
Purse-Snatching	5,623	2.4	702,618	125
Shoplifting	23,225	9.9	1,525,326	66
From Motor Vehicies	39,047	16.7	14,655,456	375
Motor Vehicle Parts and Accessories	47,873	20.4	8,212,498	172
Bicycles	27,628	11.8	3,333,179	121
From Buildings	44,121	18.8	26,172,332	593
From Any Coin Operated Machines	1,336	0.6	386,098	289
All Other	42,391	18.1	20,688,716	488
TOTAL FOR NEW JERSEY	234,252	100.0	\$ 76,187,763	\$ 325

(1) Percent distribution may not total 100.0 due to rounding

ARRESTS/CLEARANCES

- A total of 45,878 persons were arrested during 1980 for Larceny offenses, representing a 9 percent increase when compared to 1979.
- Adult arrests increased 15 percent while arrests for persons under 18 increased 2 percent.
- Sixty percent of all persons arrested for Larceny were white, 39 percent negro, and the remaining one percent were of other races.
- Eighteen percent of all Larceny cases were solved during 1980. Juveniles accounted for 36 percent of all cases cleared.

LARCENY SCENARIO

A Larceny of Motor Vehicle Parts and Accessories is committed by a 17 year old white male. The theft nets him an average value of \$172 in stolen property and has a one in six chance of being arrested.

FEATURES

Most Frequent Month	August
Most Frequent Type	Motor Vehicle Parts and Accessories
Most Frequent Offender:	
Age	17
Sex	Male
Race	White

MOTOR VEHICLE THEFT

In Uniform Crime Reporting, Motor Vehicle Theft includes all thefts and attempted thefts of a motor vehicle. This includes the theft or attempted theft of a motor vehicle which is defined as a self-propelled vehicle that runs on the surface and not on rails. This definition excludes taking a motor vehicle for temporary use, such as a family situation, or unauthorized use by others having lawful access to the vehicle. The motor vehicle theft category includes the subheadings of autos, trucks and buses, and other vehicles (motorcycles, mo-peds, etc.).

VOLUME/RATE

- There were 53,581 motor vehicles stolen in 1980, a 5 percent increase when compared to 1979. This represents the highest number of Motor Vehicle Thefts reported and continues the upward trend from 1976.
- Motor Vehicle Theft accounted for 11 percent of the total Crime Index and 13 percent of the nonviolent crimes.
- The Motor Vehicle Theft rate increased to 7.3 victims per 1,000 population, which is a 6 percent increase over 1979.

TREND

Year	Number of Offenses	Rate per 1,000 Population
1979	51,006	6.9
1980	53,581	7.3
Percent Change	+ 5%	+6%

DISTRIBUTION BY TYPE

TYPE	Number	Percent Distribution
Autos	45,112	84%
Trucks and Buses	3,705	7%
Other Vehicles	4,764	9%

- Motor Vehicles represented 40 percent of the total value of property stolen during 1980.
- Total value of stolen motor vehicles amounted to \$143.2 million during the year.
- The average value of a stolen motor vehicle was \$3,085.
- Vehicles valued at \$61.3 million were not recovered during 1980.

MOTOR VEHICLE THEFT VALUE
1980

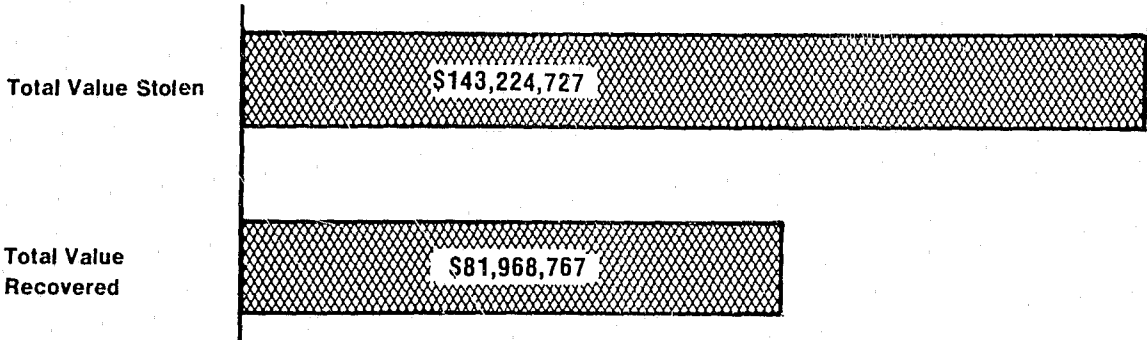

57.2 PERCENT OF STOLEN VALUE RECOVERED

MOTOR VEHICLES RECOVERED (MOBILITY) 1980

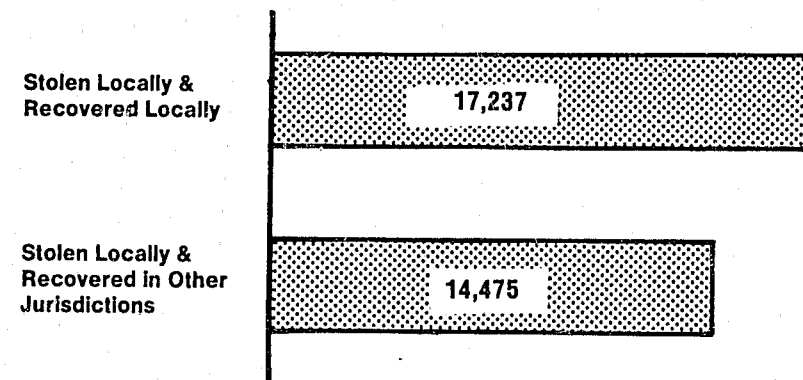

59.5 PERCENT OF STOLEN MOTOR VEHICLES RECOVERED

ARRESTS/CLEARANCES

- A total of 2,998 persons were arrested for motor vehicle theft. This represents a 14 percent decrease when compared to 1979.
- Fifty-three percent of those arrested for motor vehicle theft were under 18 years of age.
- Adult arrests increased 12 percent and juvenile arrests decreased 29 percent. Males accounted for 93 percent and females 7 percent of persons arrested for motor vehicle theft.
- Sixty-seven percent of all persons arrested for motor vehicle theft were white, 33 percent negro. (Less than one half of one percent were of other races).
- Six percent of motor vehicle thefts were solved in 1980. Persons under the age of 18 represented 37 percent of those cases solved.

MOTOR VEHICLE THEFT SCENARIO

An automobile valued at more than \$3,000 is stolen from an Urban municipality. There is a 60 percent probability that the vehicle will be recovered, and if recovered it will be found in the municipality in which it was stolen. The offender has a one in sixteen chance of being arrested, and if arrested, will be a 16 year old white male.

FEATURES

Most Frequent Month	August
Most Frequent Type	Automobile
Most Frequent Offender:	
Age	16
Sex	Male
Race	White

ARSON

Arson is defined by the New Jersey Uniform Crime Reporting Program as any willful or malicious burning or attempt to burn, with or without intent to defraud, a dwelling house, public building, motor vehicle or aircraft, personal property of another, etc.

Only fires determined through investigation to have been willfully or maliciously set are classified as arsons. Fires of suspicious or unknown origins are excluded.

BACKGROUND

Arson was designated a UCR Part I Crime Index offense by congressional mandate in October, 1978.

Since the Crime Index is based on actual offenses known to law enforcement, it was determined that only data on fires established through investigation to have been willfully or maliciously set, including attempts, were to be counted. Unknown origin or suspicious fires were to be excluded from the offense counts until authorities definitely determined them to be arsons.

It also was recognized that Arson offenses frequently occur in conjunction with other Index crimes, i.e., burglary. To ensure that all arsons are reported to the System, an exclusion to the Uniform Crime Reporting hierarchy procedure was established. Regardless of their occurrence with other crimes, all arsons were to be reported.

VOLUME/RATE

- There were 5,861 Arsons reported in 1980, (this is the first reportable year for arson data).
- The Arson rate is .8 victims per 1,000 population.

TREND

Year	Number of Offenses	Rate per 1,000 Population
1980	5,861	.8

ARRESTS/CLEARANCES

- Arson arrests increased 5 percent, to 879 in 1980.
- Adult arrests increased 10 percent, while juvenile arrests increased 1 percent in 1980.
- Fifty-seven percent of all Arson arrests were under 18 years of age.
- Seventy-seven percent of Arson arrests were white, 23 percent were black (less than one-half of one percent were other races).
- Thirteen percent of all Arsons were solved; 48 percent of those cases solved were cleared by the arrest of juveniles.

ARSON SCENARIO

A residential structure is the target of Arson, with an average loss value of \$5,861. The actor, a white teenage male, has a one in eight chance of being apprehended.

FEATURES

Most Frequent Months: February, November, December
Most Frequent Target: Residence

Most Frequent Offender: 13-17
Age Group: Male
Sex: White
Race:

- During 1980, 65 percent of the targets of arson were structures, with residential structures accounting for 43 percent and commercial structures accounting for 14 percent of these arsons.
- Mobile property, including motor vehicles, accounted for 16 percent of the reported arsons.
- Other property (crops, timber, etc.) accounted for 19 percent of the arsons reported.
- The total value of property damage due to arson, amounted to over \$34.3 million for an average dollar value loss of \$5,861.
- The average residential loss was \$4,045, while the average loss to Industrial/Commercial structures was \$22,590.

ARSON — 1980

	Offenses	Percent Distribution	Value Damage	Number Cleared	Percent Cleared	Number Juveniles Cleared	Percent Juveniles Cleared
Single Occupancy (Residential)	1,472	25	6,619,657	198	13	75	38
Other Residential	1,067	18	3,650,928	127	12	47	37
Storage	361	6	4,916,518	40	11	22	55
Industrial, Manufacturing	91	2	2,011,992	10	11	6	60
Other Commercial	352	6	11,233,574	59	17	34	58
Community, Public	336	6	2,804,171	81	24	53	65
All Other Structure	159	3	1,378,060	18	11	8	44
(Total Structure)	3,838	65	32,614,900	533	14	245	46
Motor Vehicles	841	14	1,436,744	57	7	10	18
Other Mobile Property	96	2	268,174	9	9	5	56
(Total Mobile)	937	16	1,704,918	66	7	15	23
(Total Other)	1,086	19	29,397	148	14	100	68
GRAND TOTAL	5,861	100	34,349,215	747	13	360	48

SECTION III

STATE AND COUNTY

ARREST SUMMARY

Preceding page blank

1980 TOTAL ARREST SUMMARY ANALYSIS

- There were 351,959 persons arrested for all criminal acts during 1980; a 5 percent increase when compared to 1979.
- There were 48 arrests recorded for every 1,000 persons residing in the state.
- Persons under 21 years of age accounted for 51 percent of all arrests.
- Juvenile arrests in 1980 decreased 3 percent and adult arrests increased 10 percent as compared to 1979.
- Adults were responsible for 66 percent of the total arrests, while persons under the age of 18 were responsible for the remaining 34 percent.
- Males accounted for 83 percent, and females 17 percent of the total persons arrested during the year.
- Of the total persons arrested, 72 percent were white and 28 percent were black.

Preceding page blank

TOTAL ARRESTS BY AGE, 1980

OFFENSES	10 and UNDER	11-12	13-14	15	16	17	TOTAL UNDER 18	18
Murder	-	-	6	4	18	30	58	34
Manslaughter	-	-	-	-	2	3	5	6
Forcible Rape	-	7	48	44	48	61	208	64
Robbery	15	70	330	390	543	623	1,971	450
Aggravated Assault	39	134	384	411	501	649	2,118	517
Burglary	258	764	2,120	1,969	1,952	2,090	9,153	1,367
Larceny-Theft	751	2,296	4,973	3,799	4,162	4,347	20,328	2,756
Motor Vehicle Theft	9	42	298	404	474	370	1,597	263
Subtotal Part I Offenses	1,072	3,313	8,159	7,021	7,700	8,173	35,438	5,457
Other Assaults	353	1,015	1,963	1,603	1,837	2,090	8,861	1,403
Arson	62	75	130	75	84	75	501	52
Forgery and Counterfeiting	-	4	14	19	48	71	156	58
Fraud	2	17	49	50	95	174	387	194
Embezzlement	-	1	1	4	6	5	17	8
Stolen Property; Buying, Receiving, Possessing, etc.	55	196	815	825	1,093	1,096	4,080	831
Malicious Mischief	776	1,667	2,780	1,703	1,711	1,425	10,062	713
Weapons; Carrying, Possessing, etc.	27	134	409	379	445	533	1,927	452
Prostitution and Commercialized Vice	-	-	6	12	14	18	50	29
Sex Offenses (Except Forcible Rape and Prostitution)	12	61	148	93	123	103	540	81
Drug Abuse Violations	6	60	953	1,665	2,645	3,280	8,609	2,859
Gambling	-	-	3	2	7	2	14	5
Offenses Against Family and Children	-	-	-	-	-	-	-	59
Driving Under the Influence	2	-	10	15	72	644	743	1,563
Liquor Laws	7	40	552	974	1,672	2,042	5,287	817
Disorderly Conduct	392	1,295	3,501	3,173	3,571	3,391	15,323	2,679
Failure to Give Good Account	2	12	47	58	56	67	242	49
All Other Offenses (Except Traffic)	467	1,509	4,794	4,234	4,523	3,461	18,988	3,620
Curfew and Loitering Law Violations	13	87	492	633	944	745	2,914	-
Runaways	158	517	2,099	1,841	1,493	915	7,023	-
Subtotal Part II Offenses	2,334	6,690	18,766	17,358	20,439	20,137	85,724	15,472
GRAND TOTAL	3,406	10,003	26,925	24,379	28,139	28,310	121,162	20,929

TOTAL ARRESTS BY AGE, 1980

19	20	21	22	23	24	25-29	30-34	35-39	40-44	45-49	50-54	55-59	60-64	65 & OVER	TOTAL OVER 18
24	32	23	24	21	21	87	34	25	19	14	6	7	3	2	376
3	8	3	12	3	2	10	3	5	1	1	2	-	1	-	60
64	55	85	50	44	50	215	138	78	47	32	15	13	4	6	960
398	337	295	274	253	210	705	336	105	47	29	14	8	3	2	3,466
525	565	541	473	458	376	1,550	1,078	724	462	297	222	131	83	64	8,066
1,132	895	767	580	527	507	1,794	839	337	156	54	51	32	5	11	9,054
2,222	1,798	1,530	1,463	1,346	1,307	4,928	3,020	1,623	945	748	585	536	340	403	25,550
171	155	110	97	87	69	218	114	50	33	12	9	8	1	4	1,401
4,539	3,845	3,354	2,973	2,739	2,542	9,507	5,562	2,947	1,710	1,187	904	735	440	492	48,933
1,569	1,551	1,438	1,326	1,224	1,178	4,388	2,926	2,030	1,427	957	713	416	225	224	22,995
29	37	25	25	12	10	55	50	21	23	18	11	4	4	2	378
55	47	45	54	68	58	248	176	72	55	30	9	8	5	3	991
226	260	290	331	360	348	1,795	1,360	971	670	392	207	92	48	39	7,583
13	6	9	11	10	6	27	24	17	11	9	2	2	1	-	156
664	587	478	453	361	365	1,291	692	317	175	103	69	35	25	6	6,452
624	517	417	320	312	254	877	507	286	181	92	85	54	22	18	5,279
469	395	385	295	326	329	1,069	686	479	245	142	122	65	35	28	5,522
49	67	62	45	55	49	198	87	28	15	5	8	8	4	3	712
64	83	68	70	53	55	213	166	104	78	48	50	38	24	30	1,225
2,896	2,578	2,134	1,871	1,564	1,467	4,546	2,151	828	356	167	84	37	17	11	23,566
8	10	8	9	8	14	51	74	73	63	65	42	43	25	28	526
75	119	110	146	169	175	861	678	479	340	184	97	46	23	11	3,572
1,735	1,713	1,579	1,492	1,381	1,340	4,903	3,826	2,855	2,169	1,800	1,479	1,053	573	399	29,860
672	471	307	240	160	131	315	154	93	67	56	45	21	15	15	3,579
2,606	2,304	1,967	1,681	1,394	1,283	4,334	2,610	1,776	1,324	822	699	458	276	296	26,509
44	42	34	36	30	33	86	42	27	29	3	9	4	2	-	470
3,756	3,512	3,035	2,500	2,356	2,074	7,398	4,800	3,182	2,326	1,487	1,080	665	351	347	42,489
-	-	-	-	-	-	-	-	-	-	-	-	-	-	-	-
-	-	-	-	-	-	-	-	-	-	-	-	-	-	-	-
15,554	14,299	12,391	10,905	9,843	9,169	32,655	21,009	13,638	9,554	6,380	4,811	3,049	1,675	1,459	181,864
20,093	18,144	15,745	13,878	12,582	11,711	42,162	26,571	16,585	11,264	7,567	5,715	3,784	2,115	1,952	230,797

TOTAL ARRESTS, 1980

OFFENSES	NUMBER OF ARRESTS	(2) PERCENT DISTRIBUTION	RATE PER 1,000 INHABITANTS
Murder	434	0.1	0.1
Manslaughter	65	0.0	(1)
Forcible Rape	1,168	0.3	0.2
Robbery	5,437	1.5	0.7
Aggravated Assault	10,184	2.9	1.4
Burglary	18,207	5.2	2.5
Larceny-Theft	45,878	13.0	6.3
Motor Vehicle Theft	2,998	0.9	0.4
Subtotal Part I Offenses	84,371	24.0	11.5
Other Assaults	31,856	9.1	4.3
Arson	879	0.2	0.1
Forgery and Counterfeiting	1,147	0.3	0.2
Fraud	7,970	2.3	1.1
Embezzlement	173	0.0	(1)
Stolen Property; Buying, Receiving, Possessing, etc.	10,532	3.0	1.4
Malicious Mischief	15,341	4.4	2.1
Weapons; Carrying, Possessing, etc.	7,449	2.1	1.0
Prostitution and Commercialized Vice	762	0.2	0.1
Sex Offenses (Except Forcible Rape and Prostitution)	1,765	0.5	0.2
Drug Abuse Violations	32,175	9.1	4.4
Gambling	540	0.2	0.1
Offenses Against Family and Children	3,572	1.0	0.5
Driving Under the Influence	30,603	8.7	4.2
Liquor Laws	8,866	2.5	1.2
Disorderly Conduct	41,832	11.9	5.7
Failure to Give Good Account	712	0.2	0.1
All Other Offenses (Except Traffic)	61,477	17.5	8.4
Curfew and Loitering Law Violations	2,914	0.8	0.4
Runaways	7,023	2.0	1.0
Subtotal Part II Offenses	267,588	76.0	36.5
GRAND TOTAL	351,959	100.0	48.0

(1) Less than one tenth of one percent.

(2) Percent distribution may not total 100.0 due to rounding

COMPARISON OF STATE ARRESTS 1979 - 1980

OFFENSES	1979	1980	PERCENT CHANGE
Murder	398	434	+ 9
Manslaughter	89	65	- 27
Forcible Rape	1,028	1,168	+ 14
Robbery	4,651	5,437	+ 17
Aggravated Assault	8,640	10,184	+ 18
Burglary	17,410	18,207	+ 5
Larceny-Theft	42,183	45,878	+ 9
Motor Vehicle Theft	3,505	2,998	- 14
Subtotal Part I Offenses	77,904	84,371	+ 8
Other Assaults	34,127	31,856	- 7
Arson	840	879	+ 5
Forgery and Counterfeiting	1,706	1,147	- 33
Fraud	8,178	7,970	- 3
Embezzlement	388	173	- 55
Stolen Property; Buying, Receiving, Possessing, etc.	9,868	10,532	+ 7
Malicious Mischief	16,229	15,341	- 5
Weapons; Carrying, Possessing, etc.	6,413	7,449	+16
Prostitution and Commercialized Vice	692	762	+10
Sex Offenses (Except Forcible Rape and Prostitution)	1,790	1,765	- 1
Drug Abuse Violations	29,611	32,175	+ 9
Gambling	888	540	- 39
Offenses Against Family and Children	3,250	3,572	+10
Driving Under the Influence	25,869	30,603	+18
Liquor Laws	8,658	8,866	+ 2
Disorderly Conduct	40,545	41,832	+ 3
Failure to Give Good Account	1,500	712	- 53
All Other Offenses (Except Traffic)	55,802	61,477	+10
Curfew and Loitering Law Violations	3,053	2,914	- 5
Runaways	6,934	7,023	+ 1
Subtotal Part II Offenses	256,341	267,588	+ 4
GRAND TOTAL	334,245	351,959	+ 5

TOTAL ARREST TRENDS BY SEX, 1979-1980

OFFENSES	MALES				
	UNDER 18		TOTAL		TOTAL MALE PERCENT CHANGE
	1979	1980	1979	1980	
Murder	38	56	361	390	+ 8
Manslaughter	5	5	79	62	- 22
Forcible Rape	175	207	1,025	1,163	+ 13
Robbery	1,687	1,861	4,391	5,142	+ 17
Aggravated Assault	1,629	1,829	7,608	9,046	+ 19
Burglary	9,286	8,635	16,528	17,217	+ 4
Larceny-Theft	15,060	15,388	29,859	33,299	+ 12
Motor Vehicle Theft	2,124	1,476	3,319	2,796	- 16
Subtotal Part I Offenses	30,004	29,457	63,170	69,115	+ 9
Other Assaults	7,634	6,796	28,708	26,422	- 8
Arson	462	444	774	789	+ 2
Forgery and Counterfeiting	130	111	1,368	824	- 40
Fraud	424	274	4,871	4,705	- 3
Embezzlement	22	14	280	138	- 51
Stolen Property; Buying, Receiving, Possessing, etc.	3,815	3,763	8,992	9,560	+ 6
Malicious Mischief	10,203	9,226	14,915	13,964	- 6
Weapons; Carrying, Possessing, etc.	1,623	1,817	6,046	7,002	+ 16
Prostitution and Commercialized Vice	11	14	220	237	+ 8
Sex Offenses (Except Forcible Rape and Prostitution)	527	516	1,661	1,706	+ 3
Drug Abuse Violations	7,304	7,053	25,717	27,824	+ 8
Gambling	45	14	814	450	- 45
Offenses Against Family and Children	-	-	2,931	3,280	+ 12
Driving Under the Influence	570	662	23,609	27,681	+ 17
Liquor Laws	3,980	4,022	7,120	7,281	+ 2
Disorderly Conduct	13,279	12,616	34,271	35,345	+ 3
Failure to Give Good Account	506	198	1,295	577	- 55
All Other Offenses (Except Traffic)	14,636	14,948	46,385	51,338	+ 11
Curfew and Loitering Law Violations	2,371	2,249	2,371	2,249	- 5
Runaways	3,059	2,950	3,059	2,950	- 4
Subtotal Part II Offenses	70,601	67,687	215,407	224,322	+ 4
GRAND TOTAL	100,605	97,144	278,577	293,437	+ 5

TOTAL ARREST TRENDS BY SEX, 1979-1980

OFFENSES	FEMALES				
	UNDER 18		TOTAL		TOTAL FEMALE PERCENT CHANGE
	1979	1980	1979	1980	
Murder	2	2	37	44	+ 19
Manslaughter	1	-	10	3	- 70
Forcible Rape	1	1	3	5	+ 67
Robbery	86	110	260	295	+ 13
Aggravated Assault	262	289	1,032	1,138	+ 10
Burglary	467	518	882	990	+ 12
Larceny-Theft	4,929	4,940	12,324	12,579	+ 2
Motor Vehicle Theft	126	121	186	202	+ 9
Subtotal Part I Offenses	5,874	5,981	14,734	15,256	+ 4
Other Assaults	2,061	2,065	5,419	5,434	-
Arson	33	57	66	90	+ 36
Forgery and Counterfeiting	38	45	338	323	- 4
Fraud	154	113	3,307	3,265	- 1
Embezzlement	8	3	108	35	- 68
Stolen Property; Buying, Receiving, Possessing, etc.	312	317	876	972	+ 11
Malicious Mischief	789	836	1,314	1,377	+ 5
Weapons; Carrying, Possessing, etc.	100	110	367	447	+ 22
Prostitution and Commercialized Vice	23	36	472	525	+ 11
Sex Offenses (Except Forcible Rape and Prostitution)	97	24	129	59	- 54
Drug Abuse Violations	1,537	1,556	3,894	4,351	+ 12
Gambling	6	-	74	90	+ 22
Offenses Against Family and Children	-	-	319	292	- 8
Driving Under the Influence	74	81	2,260	2,922	+ 29
Liquor Laws	1,193	1,265	1,538	1,585	+ 3
Disorderly Conduct	2,719	2,707	6,274	6,487	+ 3
Failure to Give Good Account	62	44	205	135	- 34
All Other Offenses (Except Traffic)	4,027	4,040	9,417	10,139	+ 8
Curfew and Loitering Law Violations	682	665	682	665	- 2
Runaways	3,875	4,073	3,875	4,073	+ 5
Subtotal Part II Offenses	17,790	18,037	40,934	43,266	+ 6
GRAND TOTAL	23,664	24,018	55,668	58,522	+ 5

TOTAL ARRESTS BY RACE, 1980

OFFENSES	WHITE	BLACK	AMERICAN INDIAN OR ALASKAN NATIVE	ASIAN OR PACIFIC ISLANDER
Murder	174	259	-	1
Manslaughter	50	14	-	1
Forcible Rape	506	660	2	-
Robbery	1,651	3,777	1	8
Aggravated Assault	5,778	4,375	6	25
Burglary	11,772	6,410	2	23
Larceny-Theft	27,597	18,098	23	160
Motor Vehicle Theft	1,998	988	2	10
Subtotal Part I Offenses	49,526	34,581	36	228
Other Assaults	22,557	9,234	15	50
Arson	675	201	-	3
Forgery and Counterfeiting	703	442	-	2
Fraud	5,459	2,474	3	34
Embezzlement	116	57	-	-
Stolen Property; Buying, Receiving, Possessing, etc.	5,883	4,628	6	15
Malicious Mischief	12,453	2,865	2	21
Weapons: Carrying, Possessing, etc.	4,573	2,795	6	75
Prostitution and Commercialized Vice	265	494	1	2
Sex Offenses (Except Forcible Rape and Prostitution)	1,319	439	1	6
Drug Abuse Violations	23,186	8,932	6	51
Gambling	328	211	1	-
Offenses Against Family and Children	2,113	1,456	-	3
Driving Under The Influence	27,185	3,308	42	68
Liquor Laws	8,424	431	1	10
Disorderly Conduct	33,046	8,703	18	65
Failure to Give Good Account	494	217	1	-
All Other Offenses (Except Traffic)	47,358	13,980	23	116
Curfew and Loitering Law Violations	2,692	220	-	2
Runaways	5,571	1,433	4	15
Subtotal Part II Offenses	204,400	62,520	130	538
GRAND TOTAL	253,926	97,101	166	766

ARREST TRENDS BY AGE GROUP 1979-1980

OFFENSES	UNDER 18 YEARS OF AGE			18 YEARS OF AGE & OVER		
	1979	1980	PERCENT CHANGE	1979	1980	PERCENT CHANGE
Murder	40	58	+ 45	358	376	+ 5
Manslaughter	6	5	- 17	83	60	- 28
Forcible Rape	176	208	+ 18	852	960	+ 13
Robbery	1,773	1,971	+ 11	2,878	3,466	+ 20
Aggravated Assault	1,891	2,116	+ 12	6,749	8,066	+ 20
Burglary	9,753	9,153	- 6	7,657	9,054	+ 18
Larceny-Theft	19,989	20,328	+ 2	22,194	25,550	+ 15
Motor Vehicle Theft	2,250	1,597	- 29	1,255	1,401	+ 12
Subtotal Part I Offenses	35,878	35,438	- 1	42,026	48,933	+ 16
Other Assaults	9,695	8,861	- 9	24,432	22,995	- 6
Arson	495	501	+ 1	345	378	+ 10
Forgery and Counterfeiting	168	156	- 7	1,538	991	- 36
Fraud	578	387	- 33	7,600	7,583	-
Embezzlement	30	17	- 43	358	156	- 56
Stolen Property; Buying, Possessing, etc.	4,127	4,080	- 1	5,741	6,452	+ 12
Malicious Mischief	10,992	10,062	- 8	5,237	5,279	+ 1
Weapons; Carrying, Possessing, etc.	1,723	1,927	+ 12	4,690	5,522	+ 18
Prostitution and Commercialized Vice	34	50	+ 47	658	712	+ 8
Sex Offenses (Except Rape and Prostitution)	624	540	- 13	1,166	1,225	+ 5
Drug Abuse Violations	8,841	8,609	- 3	20,770	23,566	+ 13
Gambling	51	14	- 73	837	526	- 37
Offenses Against Family and Children	-	-	-	3,250	3,572	+ 10
Driving Under the Influence	644	743	+ 15	25,225	29,860	+ 18
Liquor Laws	5,173	5,287	+ 2	3,485	3,579	+ 3
Disorderly Conduct	15,998	15,323	- 4	24,547	26,509	+ 8
Failure to Give Good Account	568	242	- 57	932	470	- 50
All Other Offenses (Except Traffic)	18,663	18,988	+ 2	37,139	42,489	+ 14
Curfew and Loitering Law Violations	3,053	2,914	- 5	-	-	-
Runaways	6,934	7,023	+ 1	-	-	-
Subtotal Part II Offenses	88,391	85,724	- 3	167,950	181,864	+ 8
GRAND TOTAL	124,269	121,162	- 3	209,976	230,797	+ 10

ADULT ARRESTS BY RACE, 1980

OFFENSES	WHITE	BLACK	AMERICAN INDIAN OR ALASKAN NATIVE	ASIAN OR PACIFIC ISLANDER
Murder	150	225	-	1
Manslaughter	47	13	-	-
Forcible Rape	434	525	1	-
Robbery	1,190	2,269	1	6
Aggravated Assault	4,625	3,415	5	21
Burglary	5,731	3,309	1	13
Larceny-Theft	15,250	10,164	12	124
Motor Vehicle Theft	916	477	1	7
Subtotal Part I Offenses	28,343	20,397	21	172
Other Assaults	16,772	6,164	14	45
Arson	277	100	-	1
Forgery and Counterfeiting	592	397	-	2
Fraud	5,160	2,387	3	33
Embezzlement	106	50	-	-
Stolen Property; Buying, Receiving, Possessing, etc.	3,554	2,883	6	9
Malicious Mischief	4,063	1,203	2	11
Weapons; Carrying, Possessing, etc.	3,162	2,281	6	73
Prostitution and Commercialized Vice	250	459	1	2
Sex Offenses (Except Forcible Rape and Prostitution)	980	239	1	5
Drug Abuse Violations	16,055	7,468	6	37
Gambling	320	205	1	-
Offenses Against Family and Children	2,113	1,456	-	3
Driving Under the Influence	26,463	3,289	41	67
Liquor Laws	3,263	312	-	4
Disorderly Conduct	20,447	5,999	11	52
Failure to Give Good Account	293	176	1	-
All Other Offenses (Except Traffic)	31,948	10,429	18	94
Curfew and Loitering Law Violations	-	-	-	-
Runaways	-	-	-	-
Subtotal Part II Offenses	135,818	45,497	111	438
GRAND TOTAL	164,161	65,894	132	610

JUVENILE ARRESTS BY RACE, 1980

OFFENSES	WHITE	BLACK	AMERICAN INDIAN OR ALASKAN NATIVE	ASIAN OR PACIFIC ISLANDER
Murder	24	34	-	-
Manslaughter	3	1	-	1
Forcible Rape	72	135	1	-
Robbery	461	1,508	-	2
Aggravated Assault	1,153	960	1	4
Burglary	6,041	3,101	1	10
Larceny-Theft	12,347	7,934	11	36
Motor Vehicle Theft	1,082	511	1	3
Subtotal Part I Offenses	21,183	14,184	15	56
Other Assaults	5,785	3,070	1	5
Arson	398	101	-	2
Forgery and Counterfeiting	111	45	-	-
Fraud	299	87	-	1
Embezzlement	10	7	-	-
Stolen Property; Buying, Receiving, Possessing, etc.	2,329	1,745	-	6
Malicious Mischief	8,390	1,662	-	10
Weapons; Carrying, Possessing, etc.	1,411	514	-	2
Prostitution and Commercialized Vice	15	35	-	-
Sex Offenses (Except Forcible Rape and Prostitution)	339	200	-	1
Drug Abuse Violations	7,131	1,464	-	14
Gambling	8	6	-	-
Offenses Against Family and Children	-	-	-	-
Driving Under the Influence	722	19	1	1
Liquor Laws	5,161	119	1	6
Disorderly Conduct	12,599	2,704	7	13
Failure to Give Good Account	201	41	-	-
All Other Offenses (Except Traffic)	15,408	3,553	5	22
Curfew and Loitering Law Violations	2,692	220	-	2
Runaways	5,571	1,433	4	15
Subtotal Part II Offenses	68,580	17,025	19	100
GRAND TOTAL	89,763	31,209	34	156

TOTAL ARRESTS BY COUNTY, 1980

OFFENSES	Atlantic	Bergen	Burlington	Camden	Cape May	Cumberland	Essex	Gloucester
Murder	7	17	10	31	9	12	173	3
Manslaughter	4	2	2	3	1	3	3	-
Forcible Rape	54	26	65	93	22	48	355	26
Robbery	215	255	148	421	44	85	1,614	52
Aggravated Assault	476	590	388	854	87	313	2,184	249
Burglary	732	1,249	898	1,267	283	803	2,522	492
Larceny-Theft	1,932	4,309	2,010	3,063	713	1,434	5,539	1,315
Motor Vehicle Theft	163	248	187	181	61	76	412	59
Subtotal Part I Offenses	3,583	6,696	3,708	5,913	1,220	2,774	12,802	2,196
Other Assaults	1,251	2,968	1,521	2,710	811	694	2,655	1,003
Arson	32	39	49	74	10	33	110	31
Forgery and Counterfeiting	138	91	62	42	26	47	86	34
Fraud	364	841	339	798	146	139	657	398
Embezzlement	13	13	10	3	2	2	35	1
Stolen Property; Buying, Receiving, Possessing, etc.	523	748	450	940	169	286	1,944	276
Malicious Mischief	546	1,786	668	993	243	364	1,387	440
Weapons; Carrying, Possessing	358	475	363	536	141	123	1,529	137
Prostitution and Commercialized Vice	146	3	5	107	-	-	218	19
Sex Offenses (Except Forcible Rape and Prostitution)	44	148	84	117	10	66	216	55
Drug Abuse Violations	972	1,799	1,670	1,534	1,177	603	4,187	633
Gambling	12	25	-	30	6	1	87	4
Offenses Against Family and Children	80	774	39	191	17	53	45	98
Driving Under the Influence	2,613	1,995	2,569	2,094	711	1,098	1,364	1,474
Liquor Laws	101	1,046	444	172	252	71	936	90
Disorderly Conduct	1,792	3,533	1,711	2,306	1,598	1,328	2,384	1,381
Failure to Give Good Account	4	76	3	33	5	1	272	1
All Other Offenses (Except Traffic)	1,724	4,920	2,312	3,425	2,064	1,028	7,139	1,036
Curfew and Loitering Law Violations	151	232	102	238	94	16	365	419
Runaways	178	762	232	308	119	54	701	130
Subtotal Part II Offenses	11,042	22,274	12,633	16,651	7,601	6,007	26,317	7,660
GRAND TOTAL	14,625	28,970	16,341	22,564	8,821	8,781	39,119	9,856

TOTAL ARRESTS BY COUNTY, 1980

Hudson	Hunterdon	Mercer	Middlesex	Monmouth	Morris	Ocean	Passaic	Salem	Somerset	Sussex	Union	Warren
45	4	15	15	14	-	9	40	1	1	1	24	3
13	1	-	3	5	3	4	3	4	1	2	5	2
74	9	59	55	63	27	30	64	10	18	16	46	8
637	10	287	199	246	68	116	493	24	53	15	426	29
878	45	381	637	796	267	324	828	60	118	99	570	39
1,550	160	841	1,124	1,339	676	811	1,302	167	313	332	1,117	229
2,392	364	2,431	3,288	3,287	1,915	3,749	2,944	352	1,005	636	2,675	514
267	34	84	194	212	133	136	158	23	56	76	193	45
5,856	627	4,098	5,515	5,962	3,089	5,179	5,832	641	1,565	1,177	5,056	869
2,594	175	1,757	2,171	2,561	1,236	1,347	2,510	608	773	278	1,872	359
35	10	27	53	114	56	56	57	4	23	28	21	17
47	21	78	70	88	57	45	46	7	46	32	78	6
447	33	413	330	677	518	466	333	140	253	194	379	105
14	1	10	17	16	9	2	12	-	2	-	11	-
905	54	478	646	649	249	432	754	82	145	66	659	61
908	124	792	1,109	1,209	957	669	1,101	177	429	278	1,015	144
676	71	307	585	318	276	251	305	88	176	59	581	91
11	-	47	15	28	2	1	151	-	3	-	6	-
186	4	97	133	139	68	79	122	5	38	29	101	24
2,514	479	2,354	2,336	2,513	1,292	1,847	1,888	457	762	397	2,342	394
156	-	49	21	11	6	13	72	-	9	-	38	-
508	8	284	100	283	73	103	19	10	31	2	622	232
712	514	1,126	1,948	3,092	1,783	1,843	1,151	619	1,072	867	1,116	837
188	48	461	449	765	997	969	283	63	437	92	535	85
2,854	420	2,147	3,386	3,756	1,666	2,465	3,178	580	1,113	273	3,432	527
50	2	1	10	52	8	27	9	2	80	7	69	-
2,836	306	2,313	5,244	4,857	4,084	5,011	2,730	773	1,445	833	3,279	504
148	22	36	199	263	158	113	11	31	41	22	94	159
353	39	574	751	357	367	603	512	32	314	69	519	49
16,142	2,331	13,351	19,573	21,748	13,862	16,342	15,244	3,678	7,192	3,526	16,769	3,594
21,998	2,958	17,449	25,088	27,710	16,951	21,521	21,076	4,319	8,757	4,703	21,825	4,463

ADULT ARRESTS BY COUNTY, 1980

OFFENSES	Atlantic	Bergen	Burlington	Camden	Cape May	Cumberland	Essex	Gloucester
Murder	7	15	9	27	8	11	147	2
Manslaughter	3	2	2	3	1	3	3	-
Forcible Rape	44	21	54	80	18	30	284	23
Robbery	163	195	89	240	37	53	1,033	41
Aggravated Assault	385	497	285	691	73	263	1,710	215
Burglary	382	750	407	571	133	294	1,345	304
Larceny-Theft	1,198	2,697	1,212	1,761	467	738	3,242	868
Motor Vehicle Theft	66	104	92	67	32	38	193	25
Subtotal Part I Offenses	2,248	4,281	2,150	3,440	769	1,430	7,957	1,478
Other Assaults	950	2,099	1,215	2,216	721	462	1,637	877
Arson	19	9	15	29	3	10	67	22
Forgery and Counterfeiting	126	84	52	39	25	44	67	34
Fraud	352	811	336	787	143	138	623	391
Embezzlement	10	12	7	3	2	2	34	1
Stolen Property; Buying, Receiving, Possessing, etc.	342	489	292	592	108	187	1,229	188
Malicious Mischief	242	352	323	508	151	151	484	247
Weapons; Carrying, Possessing	300	335	293	401	110	95	1,215	100
Prostitution and Commercialized Vice	142	3	5	95	-	-	207	14
Sex Offenses (Except Forcible Rape and Prostitution)	35	101	62	89	9	40	131	49
Drug Abuse Violations	797	1,229	1,263	1,080	888	453	3,467	461
Gambling	12	20	-	29	6	1	87	4
Offenses Against Family and Children	80	774	39	191	17	53	45	98
Driving Under the Influence	2,563	1,940	2,519	2,043	678	1,075	1,341	1,442
Liquor Laws	30	154	254	32	164	30	495	52
Disorderly Conduct	1,454	1,558	1,238	1,636	1,283	766	1,313	926
Failure to Give Good Account	3	33	1	17	-	1	240	1
All Other Offenses (Except Traffic)	1,198	2,383	1,766	2,291	1,827	825	4,692	729
Curfew and Loitering Law Violations	-	-	-	-	-	-	-	-
Runaways	-	-	-	-	-	-	-	-
Subtotal Part II Offenses	8,655	12,386	9,680	12,078	6,135	4,333	17,374	5,636
GRAND TOTAL	10,903	16,667	11,830	15,518	6,904	5,763	25,331	7,114

ADULT ARRESTS BY COUNTY, 1980

Hudson	Hunterdon	Mercer	Middlesex	Monmouth	Morris	Ocean	Passaic	Salem	Somerset	Sussex	Union	Warren
41	4	12	14	10	-	8	35	1	1	1	20	3
11	1	-	3	4	3	4	3	4	1	2	5	2
69	6	48	50	49	25	27	53	9	17	12	34	7
430	7	179	137	185	38	82	221	21	33	11	244	27
697	38	288	469	641	211	277	675	50	88	75	406	31
925	93	355	475	649	347	382	567	84	116	143	628	104
1,642	203	1,452	1,789	1,919	1,025	988	1,447	207	594	348	1,527	220
163	28	22	89	101	61	65	60	12	22	39	98	24
3,978	380	2,356	3,026	3,558	1,710	1,833	3,061	388	872	631	2,962	418
1,966	142	1,163	1,401	1,949	1,003	1,037	1,504	541	538	225	1,144	203
22	6	14	13	38	19	19	29	3	8	16	15	2
39	15	72	57	69	43	43	35	7	40	27	67	6
438	31	408	312	652	496	312	313	140	251	188	358	103
13	1	10	13	16	8	2	12	-	2	-	8	-
614	39	287	397	363	136	226	387	55	73	40	366	38
282	63	348	282	434	239	224	323	110	99	101	268	47
540	46	229	434	220	156	168	190	78	112	42	380	75
11	-	46	13	25	2	1	139	-	3	-	6	-
151	4	62	85	109	57	49	66	2	24	21	64	15
2,089	348	1,833	1,663	1,834	779	1,020	1,275	356	452	234	1,688	336
155	-	44	19	11	6	13	72	-	9	-	38	-
508	8	284	100	283	73	103	19	10	31	2	622	232
712	492	1,100	1,921	2,981	1,742	1,785	1,130	604	1,048	840	1,093	806
43	15	289	42	208	301	684	97	14	150	46	84	19
1,649	321	1,632	2,093	2,707	1,106	1,614	1,459	424	709	189	2,087	344
16	1	-	1	8	1	15	1	-	76	4	51	-
1,969	248	1,632	3,645	3,059	2,724	3,935	1,833	571	936	625	1,651	370
-	-	-	-	-	-	-	-	-	-	-	-	-
-	-	-	-	-	-	-	-	-	-	-	-	-
11,217	1,780	9,453	12,491	14,966	8,891	11,250	8,884	2,915	4,561	2,600	9,990	2,596
15,195	2,160	11,809	15,517	18,524	10,601	13,083	11,945	3,303	5,433	3,231	12,952	3,014

JUVENILE ARRESTS BY COUNTY, 1980

OFFENSES	Atlan- tic	Bergen	Burling- ton	Camden	Cape May	Cumber- land	Essex	Glou- cester
Murder	-	2	1	4	1	1	26	1
Manslaughter	1	-	-	-	-	-	-	-
Forcible Rape	10	5	11	13	4	18	71	3
Robbery	52	60	59	181	7	32	581	11
Aggravated Assault	91	93	103	163	14	50	474	34
Burglary	350	499	491	696	150	509	1,177	188
Larceny-Theft	734	1,612	798	1,302	246	696	2,297	447
Motor Vehicle Theft	97	144	95	114	29	38	219	34
Subtotal Part I Offenses	1,335	2,415	1,558	2,473	451	1,344	4,845	718
Other Assaults	301	869	306	494	90	232	1,018	126
Arson	13	30	34	45	7	23	43	9
Forgery and Counterfeiting	12	7	10	3	1	3	19	-
Fraud	12	30	3	11	3	1	34	7
Embezzlement	3	1	3	-	-	-	1	-
Stolen Property; Buying, Receiving, Possessing, etc.	181	259	158	348	61	99	715	88
Malicious Mischief	304	1,434	345	485	92	213	903	193
Weapons; Carrying, Possessing	58	140	70	135	31	28	314	37
Prostitution and Commercialized Vice	4	-	-	12	-	-	11	5
Sex Offenses (Except Forcible Rape and Prostitution)	9	47	22	28	1	26	85	6
Drug Abuse Violations	175	570	407	454	289	150	720	172
Gambling	-	5	-	1	-	-	-	-
Offenses Against Family and Children	-	-	-	-	-	-	-	-
Driving Under the Influence	50	55	50	51	33	23	23	32
Liquor Laws	71	892	190	140	88	41	441	38
Disorderly Conduct	338	1,975	473	670	315	562	1,071	455
Failure to Give Good Account	1	43	2	16	5	-	32	-
All Other Offenses (Except Traffic)	526	2,537	546	1,134	237	203	2,447	307
Curfew and Loitering Law Violations	151	232	102	238	94	16	365	419
Runaways	178	762	232	308	119	54	701	130
Subtotal Part II Offenses	2,387	9,888	2,953	4,513	1,466	1,674	8,943	2,024
GRAND TOTAL	3,722	12,303	4,511	7,046	1,917	3,018	13,788	2,742

JUVENILE ARRESTS BY COUNTY, 1980

Hudson	Hunter- don	Mercer	Middle- sex	Mon- mouth	Morris	Ocean	Passaic	Salem	Somer- set	Sussex	Union	Warren
4	-	3	1	4	-	1	5	-	-	-	4	-
2	-	-	-	1	-	-	-	-	-	-	-	-
5	3	11	5	14	2	3	11	1	1	4	12	1
207	3	108	62	61	30	34	272	3	20	4	182	2
181	7	93	168	155	56	47	153	10	30	24	164	8
625	67	486	649	690	329	429	735	83	197	189	489	125
750	161	979	1,499	1,368	890	2,761	1,497	145	411	288	1,148	294
104	6	62	105	111	72	71	98	11	34	37	95	21
1,878	247	1,742	2,489	2,404	1,379	3,346	2,771	253	693	546	2,094	451
628	33	594	770	612	233	310	1,006	67	235	53	728	156
13	4	13	40	76	37	37	28	1	15	12	6	15
8	6	6	13	19	14	2	11	-	6	5	11	-
9	2	5	18	25	22	154	20	-	2	6	21	2
1	-	-	4	-	1	-	-	-	-	-	3	-
291	15	191	249	286	113	206	367	27	72	26	293	23
626	61	444	827	775	718	445	778	67	330	177	747	97
136	25	78	151	98	120	83	115	10	64	17	201	16
-	-	1	2	3	-	-	12	-	-	-	-	-
35	-	35	48	30	11	30	56	3	14	8	37	9
425	131	521	673	679	513	827	613	101	310	163	654	58
1	-	5	2	-	-	-	-	-	-	-	-	-
-	-	-	-	-	-	-	-	-	-	-	-	-
-	22	26	27	111	41	58	21	15	24	27	23	31
145	33	172	407	557	696	285	186	49	287	46	451	66
1,205	99	515	1,293	1,049	560	851	1,719	156	404	84	1,345	183
34	1	1	9	44	7	12	8	2	4	3	18	-
867	58	681	1,599	1,798	1,360	1,076	897	202	509	208	1,628	134
148	22	36	199	263	158	113	11	31	41	22	94	159
353	39	574	751	357	367	603	512	32	314	69	519	49
4,925	551	3,898	7,082	6,782	4,971	5,092	6,360	763	2,631	926	6,779	998
6,803	798	5,640	9,571	9,186	6,350	8,438	9,131	1,016	3,324	1,472	8,873	1,449

COMPARATIVE ARRESTS BY COUNTY
1979-1980

COUNTY	1979 TOTAL	1980 TOTAL	PERCENT CHANGE	1980 RATE PER 1,000 INHABITANTS
ATLANTIC	12,368	14,625	+ 18	77.3
BERGEN	27,554	28,970	+ 5	34.3
BURLINGTON	14,669	16,341	+ 11	45.3
CAMDEN	21,169	22,564	+ 7	47.9
CAPE MAY	8,540	8,821	+ 3	107.5
CUMBERLAND	8,554	8,781	+ 3	66.4
ESSEX	35,004	39,119	+ 12	46.1
GLOUCESTER	9,063	9,856	+ 9	49.4
HUDSON	21,327	21,998	+ 3	39.6
HUNTERDON	2,525	2,958	+ 17	34.0
MERCER	16,271	17,449	+ 7	57.1
MIDDLESEX	24,260	25,088	+ 3	42.2
MONMOUTH	26,866	27,710	+ 3	55.8
MORRIS	17,159	16,951	- 1	41.6
OCEAN	20,660	21,521	+ 4	62.6
PASSAIC	21,770	21,076	- 3	47.1
SALEM	3,810	4,319	+13	66.9
SOMERSET	7,724	8,757	+13	43.4
SUSSEX	4,656	4,703	+ 1	40.5
UNION	20,284	21,825	+ 8	43.4
WARREN	4,234	4,463	+ 5	53.2

ADULT AND JUVENILE ARRESTS BY COUNTY
MALE — FEMALE
1980

COUNTY	ADULTS ARRESTED		JUVENILES ARRESTED	
	MALE	FEMALE	MALE	FEMALE
ATLANTIC	9,201	1,702	2,970	752
BERGEN	13,836	2,831	9,828	2,475
BURLINGTON	10,031	1,799	3,681	830
CAMDEN	12,809	2,709	5,859	1,177
CAPE MAY	5,915	989	1,507	410
CUMBERLAND	4,762	1,001	2,482	536
ESSEX	22,137	3,194	11,388	2,400
GLOUCESTER	5,938	1,176	2,179	563
HUDSON	13,396	1,799	5,730	1,073
HUNTERDON	1,805	355	629	169
MERCER	10,072	1,737	4,366	1,274
MIDDLESEX	13,350	2,167	7,549	2,022
MONMOUTH	15,386	3,138	7,348	1,838
MORRIS	8,914	1,687	5,033	1,317
OCEAN	11,239	1,844	6,271	2,167
PASSAIC	9,957	1,988	7,266	1,865
SALEM	2,627	676	796	220
SOMERSET	4,562	871	2,640	684
SUSSEX	2,724	507	1,279	193
UNION	11,255	1,697	7,109	1,764
WARREN	2,579	435	1,163	286

ADULT ARRESTS BY RACE - BY COUNTY, 1980

COUNTY	WHITE	BLACK	AMERICAN INDIAN OR ALASKAN NATIVE	ASIAN OR PACIFIC ISLANDER
ATLANTIC	7,512	3,355	9	27
BERGEN	13,352	3,243	6	66
BURLINGTON	8,780	2,975	13	62
CAMDEN	11,061	4,420	4	33
CAPE MAY	6,446	452	1	5
CUMBERLAND	3,813	1,926	8	16
ESSEX	8,596	16,683	15	37
GLOUCESTER	5,824	1,284	-	6
HUDSON	10,657	4,489	3	46
HUNTERDON	2,031	121	1	7
MERCER	6,210	5,575	7	17
MIDDLESEX	11,335	4,056	16	110
MONMOUTH	14,271	4,185	19	49
MORRIS	9,599	956	11	35
OCEAN	12,187	885	5	6
PASSAIC	8,071	3,846	3	25
SALEM	2,243	1,056	2	2
SOMERSET	4,668	747	3	15
SUSSEX	3,184	37	-	10
UNION	7,621	5,313	4	14
WARREN	2,885	125	-	4

JUVENILE ARRESTS BY RACE - BY COUNTY, 1980

COUNTY	WHITE	NEGRO	AMERICAN INDIAN OR ALASKAN NATIVE	ASIAN OR PACIFIC ISLANDER
ATLANTIC	2,034	1,684	4	-
BERGEN	10,644	1,620	1	38
BURLINGTON	3,400	1,092	4	15
CAMDEN	5,189	1,850	-	7
CAPE MAY	1,774	143	-	-
CUMBERLAND	2,069	947	-	2
ESSEX	6,818	6,962	3	5
GLOUCESTER	2,461	280	-	1
HUDSON	5,677	1,119	-	7
HUNTERDON	776	19	1	2
MERCER	2,963	2,671	1	5
MIDDLESEX	8,107	1,443	6	15
MONMOUTH	7,260	1,899	3	24
MORRIS	6,084	252	1	13
OCEAN	6,835	1,595	4	4
PASSAIC	5,743	3,360	3	5
SALEM	644	372	-	-
SOMERSET	2,805	516	-	3
SUSSEX	1,456	15	1	-
UNION	5,557	3,307	2	7
WARREN	1,406	40	-	3

POLICE DISPOSITION OF JUVENILES TAKEN INTO CUSTODY BY COUNTY, 1980

COUNTY	HANDLED WITHIN DEPARTMENT AND RELEASED	REFERRED TO JUVENILE COURT OR PROBATION DEPARTMENT	REFERRED TO WELFARE AGENCY	REFERRED TO OTHER POLICE AGENCY	REFERRED TO CRIMINAL OR ADULT COURT	TOTAL POLICE DISPOSITION OF JUVENILES
ATLANTIC						
Number	1,254	2,411	5	12	40	3,722
* Percent Distribution	33.7	64.8	0.1	0.3	1.1	100.0
BERGEN						
Number	6,488	5,584	27	172	32	12,303
* Percent Distribution	52.7	45.4	0.2	1.4	0.3	100.0
BURLINGTON						
Number	1,775	2,546	14	134	42	4,511
* Percent Distribution	39.3	56.4	0.3	3.0	0.9	100.0
CAMDEN						
Number	1,981	5,000	7	29	29	7,046
* Percent Distribution	28.1	71.0	0.1	0.4	0.4	100.0
CAPE MAY						
Number	564	1,292	6	40	15	1,917
* Percent Distribution	29.4	67.4	0.3	2.1	0.8	100.0
CUMBERLAND						
Number	379	2,619	3	-	17	3,018
* Percent Distribution	12.6	86.8	0.1	-	0.6	100.0
ESSEX						
Number	5,190	8,323	137	128	10	13,788
* Percent Distribution	37.6	60.4	1.0	0.9	0.1	100.0
GLOUCESTER						
Number	1,117	1,596	-	5	24	2,742
* Percent Distribution	40.7	58.2	-	0.2	0.9	100.0
HUDSON						
Number	2,779	4,003	20	1	-	6,803
* Percent Distribution	40.8	58.8	0.3	-	-	100.0
HUNTERDON						
Number	272	504	1	3	18	798
* Percent Distribution	34.1	63.2	0.1	0.4	2.3	100.0
MERCER						
Number	2,204	3,065	305	46	20	5,640
* Percent Distribution	39.1	54.3	5.4	0.8	0.4	100.0

See Footnote at end of Table.

POLICE DISPOSITION OF JUVENILES TAKEN INTO CUSTODY BY COUNTY, 1980

COUNTY	HANDLED WITHIN DEPARTMENT AND RELEASED	REFERRED TO JUVENILE COURT OR PROBATION DEPARTMENT	REFERRED TO WELFARE AGENCY	REFERRED TO OTHER POLICE AGENCY	REFERRED TO CRIMINAL OR ADULT COURT	TOTAL POLICE DISPOSITION OF JUVENILES
MIDDLESEX						
Number	3,943	5,104	180	287	57	9,571
* Percent Distribution	41.2	53.3	1.9	3.0	0.6	100.0
MONMOUTH						
Number	3,766	5,268	16	38	98	9,186
* Percent Distribution	41.0	57.3	0.2	0.4	1.1	100.0
MORRIS						
Number	2,676	3,417	44	163	50	6,350
* Percent Distribution	42.1	53.8	0.7	2.6	0.8	100.0
OCEAN						
Number	6,423	1,920	14	44	37	8,438
* Percent Distribution	76.1	22.8	0.2	0.5	0.4	100.0
PASSAIC						
Number	4,844	4,240	-	19	28	9,131
* Percent Distribution	53.1	46.4	-	0.2	0.3	100.0
SALEM						
Number	179	822	-	2	13	1,016
* Percent Distribution	17.6	80.9	-	0.2	1.3	100.0
SOMERSET						
Number	1,924	1,339	36	6	19	3,324
* Percent Distribution	57.9	40.3	1.1	0.2	0.6	100.0
SUSSEX						
Number	660	754	9	15	34	1,472
* Percent Distribution	44.8	51.2	0.6	1.0	2.3	100.0
UNION						
Number	4,121	4,610	66	55	21	8,873
* Percent Distribution	46.4	52.0	0.7	0.6	0.2	100.0
WARREN						
Number	578	830	7	4	30	1,449
* Percent Distribution	39.9	57.3	0.5	0.3	2.1	100.0
TOTAL	53,117	65,247	897	1,203	635	121,098
* Percent Distribution	43.9	53.9	0.7	1.0	0.5	100.0

*Percent distribution may not total 100.0 due to rounding
(1) Less than one-tenth of one percent.

PART II — ARREST SUMMARY

OTHER ASSAULTS (NOT AGGRAVATED)

Other Assaults, as defined under the New Jersey Uniform Crime Reporting System, are assaults or attempted assaults which are not of an aggravated nature and do not result in serious or aggravated injury to the victim.

1980 ARREST SUMMARY

- There were 31,856 Simple Assault arrests during the year, representing a 7 percent decrease when compared to 1979.
- Juvenile arrests decreased 9 percent, and accounted for 28 percent of the Simple Assault arrests.
- Adult assault arrests decreased 6 percent and represented 72 percent of the total arrests for assault.
- Males accounted for 83 percent, and females 17 percent of the persons arrested for assault.
- Seventy-one percent of the persons arrested were white, and 29 percent were black.

ARSON

Under this Program, Arson is defined as the willful or malicious burning, or attempts to burn, with or without intent to defraud, a dwelling house, public building or any building, ship or vessel, motor vehicle or aircraft, contents of building, personal property of another, etc.

1980 ARREST SUMMARY

- There were 879 arrests reported for Arson offenses, a 5 percent increase over 1979.
- Juveniles accounted for 57 percent and adults 43 percent of persons arrested for Arson.
- Males were arrested in 90 percent of the cases, and females in 10 percent.
- Seventy-seven percent of the persons arrested were white, and 23 percent were black.

FORGERY AND COUNTERFEITING

The definition of Forgery and Counterfeiting, is the making, altering, uttering, or possessing or attempts to make, alter, utter or possess with intent to defraud, anything false which is made to appear true.

1980 ARREST SUMMARY

- There were 1,147 arrests reported by the law enforcement agencies of the state for Forgery or Counterfeiting during the year. This represents a decrease of 33 percent.
- Adults accounted for 86 percent and juveniles 14 percent of the arrests.
- Males were arrested in 72 percent of the cases, and females 28 percent.
- Sixty-one percent of the persons arrested were white, and 39 percent were black.

FRAUD

In Uniform Crime Reporting, Fraud is the fraudulent conversion and obtaining money or property by false pretenses. Includes bad checks, confidence games, etc., except forgeries and counterfeiting.

1980 ARREST SUMMARY

- There were 7,970 arrests reported during the year for Fraud, a 3 percent decrease over 1979.
- Adult arrests represented 95 percent and juveniles 5 percent of the persons arrested.
- Males were arrested in 59 percent of the cases, and females 41 percent.
- Sixty-nine percent of the persons arrested were white and 31 percent were black.

EMBEZZLEMENT

The definition of Embezzlement is the misappropriation or misapplication of money or property in trust to one's custody or control.

1980 ARREST SUMMARY

- There were 173 persons arrested for Embezzlement; a 55 percent decrease over 1979.
- Ninety percent of the arrests were that of adults, and 10 percent were juveniles.
- Males were arrested in 80 percent of the cases, and females 20 percent.
- Sixty-seven percent of the persons arrested were white, and 33 percent were black.

STOLEN PROPERTY — BUYING, RECEIVING, POSSESSING

Included in this class are all offenses of buying, receiving, and possessing stolen property, as well as all attempts to commit any of these offenses.

1980 ARREST SUMMARY

- In 1980 there were 10,532 arrests made for stolen property—an increase of 7 percent over 1979.
- Of the total, 61 percent were adults, and 39 percent were juveniles.
- Ninety-one percent were males, and 9 percent were females.
- Fifty-six percent were white, 44 percent were black.

MALICIOUS MISCHIEF

Malicious Mischief, as defined under the New Jersey Uniform Crime Reporting System, is the willful or malicious destruction, injury, disfigurement or defacement of property without consent of the owner or persons having custody or control.

1980 ARREST SUMMARY

- There were 15,341 arrests made for Malicious Mischief, a decrease of 5 percent over 1979.
- Juveniles accounted for 66 percent, and adults 34 percent of persons arrested for Malicious Mischief.
- Persons under 21 years of age accounted for 78 percent of the Malicious Mischief arrests.
- Males were arrested in 91 percent of the cases, and females 9 percent.
- Eighty-one percent of the persons arrested were white, and 19 percent were black.

WEAPONS: CARRYING, POSSESSING, ETC.

Under this program, this offense includes all the violations of regulations or statutes controlling the carrying, using, possessing, furnishing and manufacturing of deadly weapons or silencers and attempts.

1980 ARREST SUMMARY

- There were 7,449 arrests reported for Weapons offenses, a 16 percent increase compared to 1979.
- Of the total, 74 percent were adults, and 26 percent were juveniles.
- Males were arrested in 94 percent of the cases, and females 6 percent.
- Sixty-one percent of the persons were white, 38 percent were black, and 1 percent were of other races.

PROSTITUTION AND COMMERCIALIZED VICE

The definition of Prostitution and Commercialized Vice are sex offenses of a commercialized nature and attempts, such as prostitution, keeping a bawdy house, procuring or transporting women for immoral purposes.

1980 ARREST SUMMARY

- There were 762 arrests recorded during the year—for Prostitution and Commercialized Vice—a 10 percent increase from arrests reported in 1979.
- Ninety-three percent of the arrests were adults, while juveniles were arrested in 7 percent of the cases.
- Females were arrested in 69 percent of the cases, and males 31 percent.
- Blacks were arrested in 65 percent of the cases, whites in 35 percent.

SEX OFFENSES

Sex offenses, as defined under the New Jersey Uniform Crime Reporting Program, does not include forcible rape, prostitution and commercialized vice. Included in this class are statutory rape, offenses against chastity, common decency, morals, and the like; attempts are also included.

1980 ARREST SUMMARY

- There were 1,765 sex offense arrests during the year, representing a decrease of 1 percent when compared to 1979.
- Adults accounted for 69 percent and juveniles 31 percent of the arrests.
- Males were arrested in 97 percent of the cases, and females 3 percent.
- Seventy-five percent of the persons arrested were white, and 25 percent were black.

DRUG ABUSE VIOLATIONS

Under this program, Drug Abuse Violations are defined as the unlawful Sale/Manufacturing, Possession/Use of the below listed narcotics and drugs.

- Opium or Cocaine and their Derivatives (Morphine, Heroin, Codeine)
- Marijuana, Hashish, etc.
- Synthetic Narcotics - Manufactured Narcotics which can cause true drug addiction - (Demerol, Methadones)
- Other - Dangerous Non-narcotic Drugs (Barbiturates, Amphetamines, Hallucinogens).

1980 ARREST SUMMARY

- There were 32,175 arrests reported by the law enforcement agencies of the state for Drug Abuse Violations, a 9 percent increase compared to 1979.
- Adults accounted for 73 percent of the arrests, and juveniles 27 percent.
- Persons under 21 years of age accounted for 53 percent of the drug abuse arrests.
- Males registered 86 percent of the arrests, while females accounted for the remaining 14 percent.
- Seventy-two percent of the persons arrested were white, and 28 percent were black.
- Arrests for Possession/Use of drugs accounted for 86 percent of the arrests, and the remaining 14 percent were for the Sale/Manufacture of drugs.
- Marijuana/Hashish arrests represented 77 percent of the Possession/Use arrests, and 50 percent of the Sale/Manufacture arrests. Overall, they accounted for 73 percent of the total Drug Abuse Violation arrests.
- Arrests for the Sale/Manufacture of drugs increased 30 percent as compared to 1979.

1980
COMBINED ARRESTS FOR ALL DRUG ABUSE VIOLATIONS
TOTAL ARRESTS 32,175

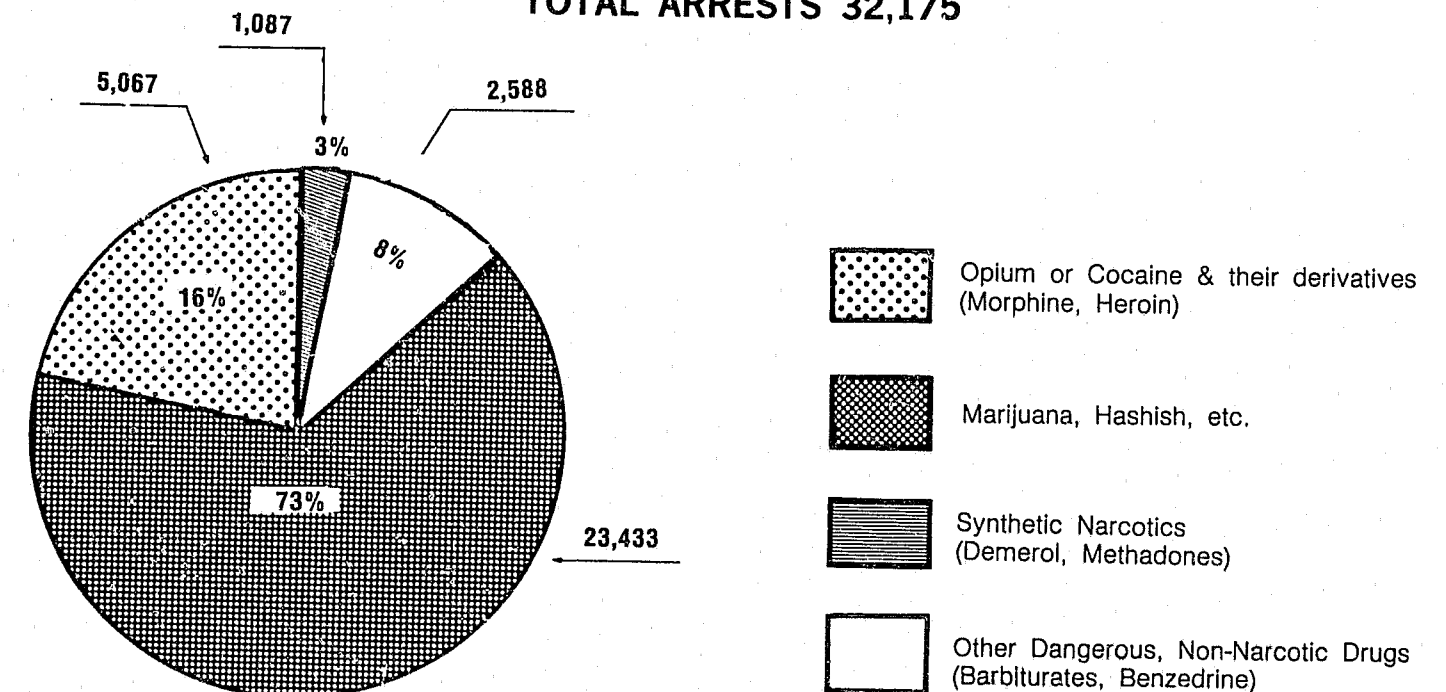

1980 ANALYSIS OF DRUG ABUSE VIOLATIONS TOTAL ARRESTS 32,175

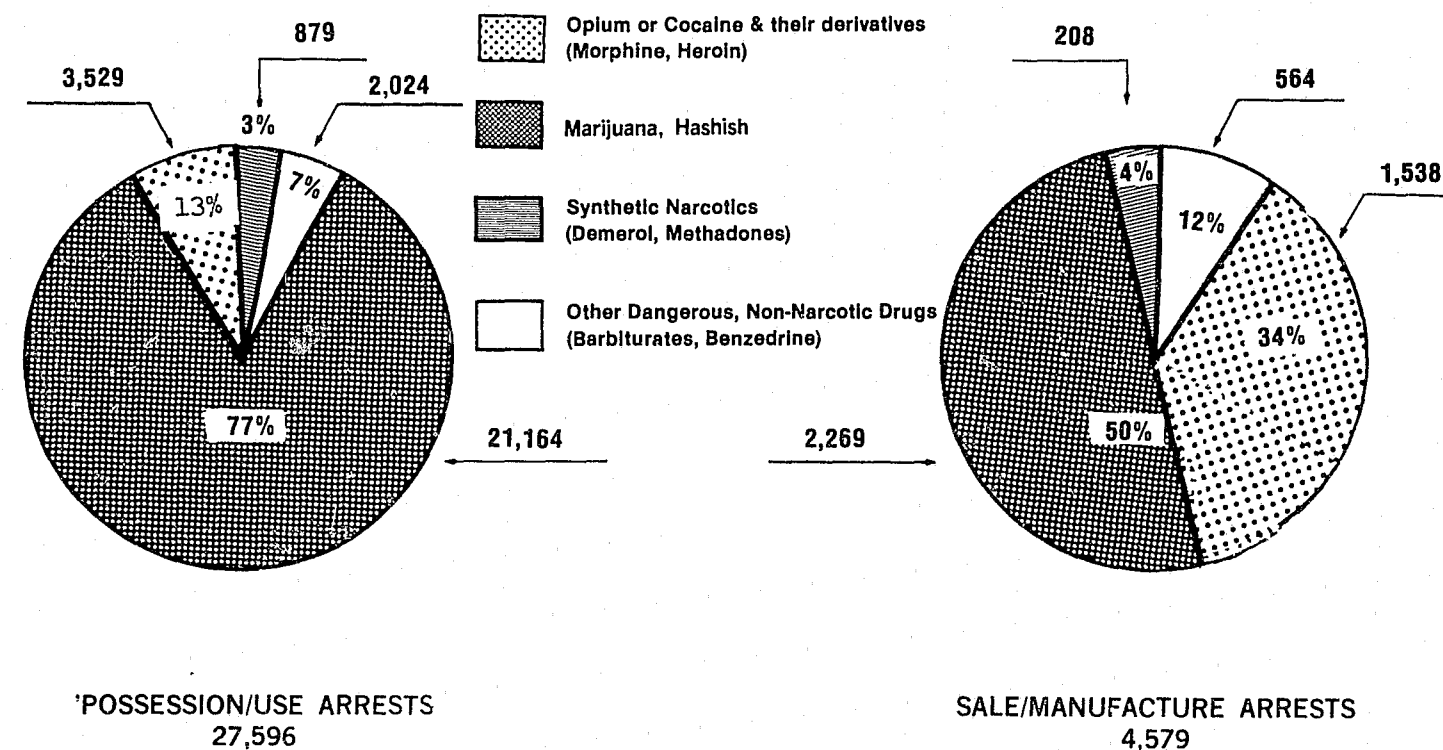

GAMBLING

Gambling violations are defined as the promoting, permitting, or engaging in gambling.

1980 ARREST SUMMARY

- There were 540 gambling arrests reported during 1980, resulting in a 39 percent decrease compared to 1979.
- Ninety-seven percent of arrests were adults, and 3 percent were juveniles.
- Males were arrested in 83 percent of the cases, and females 17 percent.
- Sixty-one percent of the persons arrested for gambling were white, and 39 percent were black.

1980 ANALYSIS OF GAMBLING ARRESTS TOTAL ARRESTS - 540

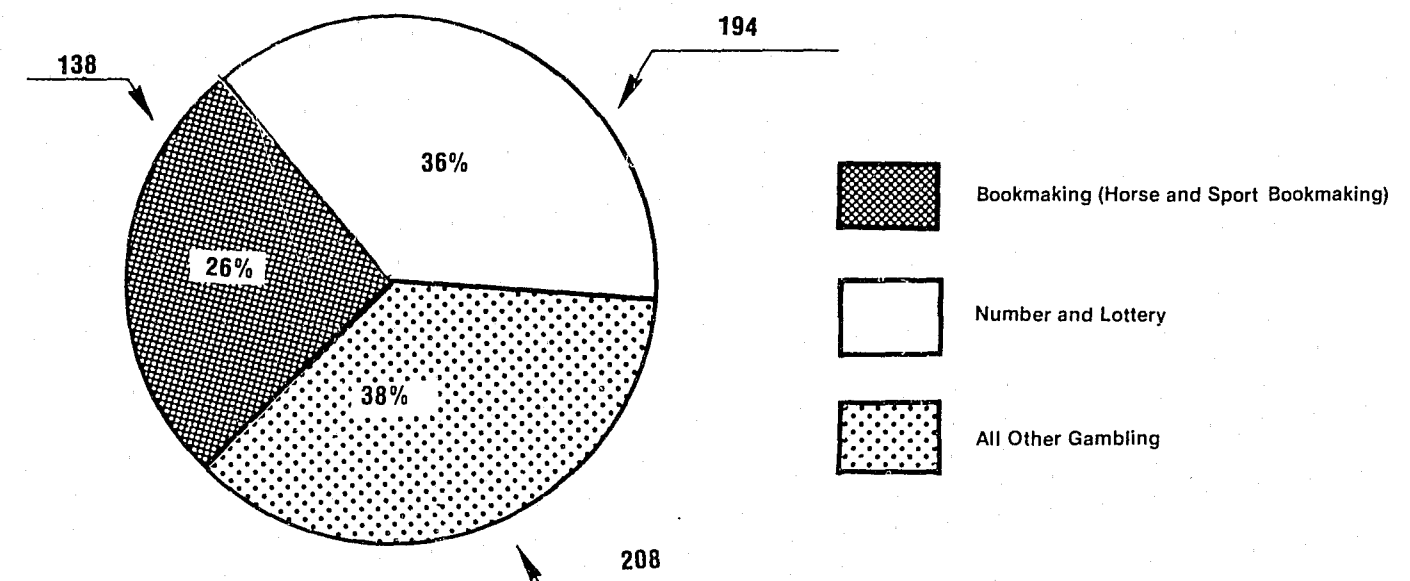

OFFENSES AGAINST FAMILY AND CHILDREN

The definition of Offenses Against Family and Children, is the non-support, neglect, desertion, or abuse of family and children.

1980 ARREST SUMMARY

- There were 3,572 arrests made for Offenses Against Family and Children during 1980, representing an increase of 10 percent from the previous year.
- All arrests for this offense were that of adults.
- Males were arrested in 92 percent of the cases, and females the remaining 8 percent.
- Fifty-nine percent of the persons arrested were white, and 41 percent were black.

DRIVING UNDER THE INFLUENCE

Under the New Jersey Uniform Crime Reporting Program, the offense of Driving Under the influence is defined as the driving or operating of any motor vehicle while drunk or under the influence of narcotics.

1980 ARREST SUMMARY

- There were 30,603 arrests reported for Driving Under the Influence during 1980, a trend increase of 18 percent.
- Ninety-eight percent of the arrests were that of adults, and only 2 percent were of juveniles.
- Arrests of persons under the age of 21 increased 15 percent as compared to the previous year.
- Males registered 90 percent of the arrests while females accounted for the remaining 10 percent.
- Eighty-nine percent of the persons arrested were white and 11 percent were black.

LIQUOR LAWS

Included in this class are state or local liquor law violations, with the exception of "Driving Under the Influence." Federal violations are excluded.

1980 ARREST SUMMARY

- There were 8,866 arrests recorded for Liquor Law Violations; an increase of 2 percent over the previous year.
- Juveniles were responsible for 60 percent of the arrests, while the remaining 40 percent were attributed to adults.
- Males were arrested in 82 percent of the Liquor Law Violations cases, and females were involved in the other 18 percent.
- Ninety-five percent of the persons arrested were white, and 5 percent were black.

DISORDERLY CONDUCT

In this class are placed all charges of committing a breach of the peace—(Disorderly Persons).

1980 ARREST SUMMARY

- There were 41,832 disorderly conduct arrests made in 1980, an increase of 3 percent over 1979.
- Sixty-three percent of the arrests were adults, while juveniles were arrested in 37 percent of the cases.
- Males were arrested in 84 percent of the cases, and females 16 percent.
- White persons were arrested in 79 percent of the arrests, and 21 percent were black.

FAILURE TO GIVE GOOD ACCOUNT

In this class are placed all charges of vagabondage, begging, loitering, etc.

1980 ARREST SUMMARY

- There were 712 arrests in this area during the year; a 53 percent decrease as compared to 1979.
- Adults were arrested in 66 percent of the cases, and juveniles the remaining 34 percent.
- Males were arrested in 81 percent of the cases, and females 19 percent.
- Sixty-nine percent of the persons arrested were white, and 31 percent were black.

ALL OTHER OFFENSES

Included in this class are all violations of state and local laws, except those offenses that can be categorized into one of the specific crime classifications previously mentioned.

1980 ARREST SUMMARY

- There were 61,477 arrests reported for all other offenses during 1980, resulting in a 10 percent increase over 1979.
- Adults were identified in 69 percent of the cases, and juveniles 31 percent.
- Males accounted for 84 percent of the arrests, while females accounted for the remaining 16 percent.
- Seventy-seven percent of the persons arrested were white, and 23 percent were black.

CURFEW AND LOITERING LAW VIOLATIONS

In this class are placed all offenses relating to juveniles of local curfew or loitering ordinances where such laws exist.

1980 ARREST SUMMARY

- There were 2,914 arrests reported for Curfew and Loitering Law Violations during the year. This represents a 5 percent decrease over 1979.
- Males were arrested in 77 percent of the cases, and females 23 percent.
- Ninety-two percent of the persons arrested were white, and 8 percent were black.

RUNAWAYS

For UCR purposes, this category is limited to juveniles taken into protective custody under provisions of local statutes as runaways.

1980 ARREST SUMMARY

- There were 7,023 arrests for this offense reported during the year, resulting in a 1 percent increase compared with 1979.
- Females were arrested in 58 percent of the cases, and males 42 percent.
- Seventy-nine percent of the persons arrested were white, and 21 percent were black.

SECTION IV

COUNTY

OFFENSE AND

SUPPLEMENTARY DATA

OVERVIEW

ATLANTIC COUNTY 1980 Summary Analysis

VOLUME/RATE

- A total of 21,736 Crime Index offenses were reported to the police of Atlantic County during 1980, a 37 percent increase over 1979.
- The Crime Rate for Atlantic County was recorded at 114.8 victims for every 1,000 inhabitants, up 37 percent over the previous year.
- Violent crimes increased 32 percent while the Nonviolent crime category increased 37 percent.
- Burglary and Larceny accounted for 83 percent of the county's total Crime Index.
- Residential dwellings were targets in 73 percent of all reported burglaries.
- Larcenies from buildings accounted for 35 percent, and the combined larcenies from autos, and auto parts and accessories, made up 30 percent of all reported larcenies.
- Total value of property stolen in Atlantic County amounted to \$21.4 million.
- The highest frequency of Index Crimes for Atlantic County was during the month of August, while February recorded the lowest.

ARRESTS/CLEARANCES

- There were 14,625 persons arrested during the year, an 18 percent increase when compared to 1979.
- Adult arrests increased 25 percent, and juvenile arrests increased 3 percent.
- Seventeen percent of all Index Crimes were solved during 1980 and 27 percent of those cases solved were cleared by the arrest of juveniles.

BERGEN COUNTY 1980 Summary Analysis

VOLUME/RATE

- There were 42,389 Index offenses reported in Bergen County during 1980, revealing a 9 percent increase when compared to 1979.
- The Crime Rate per 1,000 population was 50.2, an increase of 12 percent.
- Violent crimes increased 17 percent and Nonviolent crime rose 9 percent.
- Burglary and Larceny accounted for 85 percent of the county's serious crime.
- Seventy-three percent of the reported burglaries were of private residences, mostly committed during daytime hours.
- Larcenies from autos and auto parts and accessories, together accounted for 38 percent of the total Larceny-theft problem.
- The dollar loss from the commission of Index crimes, totaled \$50.5 million.
- Index Crime frequency was at its highest during the month of August, the lowest month was February.

ARRESTS/CLEARANCES

- Total arrests for 1980 were 28,970 persons, up 5 percent over the previous year.
- Adult arrests increased 9 percent, while juvenile arrests registered a slight decrease.
- A clearance rate for Index offenses was recorded at 14 percent, with juveniles accounting for 29 percent of the total cases.

BURLINGTON COUNTY 1980 Summary Analysis

VOLUME/RATE

- Law enforcement agencies reported 15,691 Index offenses during the year, an increase of 18 percent.
- The Crime Rate was recorded at 43.5 victims for every 1,000 inhabitants; a 19 percent increase over 1979.
- Violent crime increased 17 percent while the Nonviolent crime group increased 18 percent.
- Collectively, Burglary and Larceny accounted for 86 percent of the County's total Crime Index.
- The majority of the burglaries, 75 percent, involved residential dwellings and most occurred during daytime.
- Thefts from buildings, 20 percent, thefts from autos and auto parts and accessories, 32 percent, accounted for the largest portion of all reported larcenies.
- Property stolen as a result of Index Crimes, amounted to \$12.6 million.
- August recorded the highest frequency of Index Crimes and February the lowest.

ARRESTS/CLEARANCES

- There were 16,341 persons arrested during the year; an 11 percent increase when compared to 1979.
- Juvenile arrests increased 7 percent, while adults rose 13 percent.
- Clearances were reported in 20 percent of all Index Crimes. Juveniles accounted for 37 percent of all cases solved.

CAMDEN COUNTY 1980 Summary Analysis

VOLUME/RATE

- Law enforcement agencies reported 36,337 Index offenses in 1980, a 14 percent increase when compared to 1979.
- Violent crime increased 42 percent and Nonviolent crime was up 11 percent over the previous year.
- The Crime Rate for Camden County was recorded at 77.2 victims for every 1,000 inhabitants, an increase of 14 percent over 1979.
- Burglary and Larceny-theft accounted for 76 percent of the total Crime Index.
- Sixty-eight percent of all burglaries were in residential dwellings and the majority of these occurred during the nighttime hours.
- Forty percent of all reported larcenies were of motor vehicle parts and accessories, and larceny from autos.

- Stolen property value was recorded at \$25.6 million.
- The month of August recorded the highest monthly number of Index offenses, while January registered the lowest.

ARRESTS/CLEARANCES

- Police arrested 22,564 persons during the year, a 7 percent increase when compared to 1979.
- Individually, adult arrests increased 16 percent, and juvenile arrests decreased 10 percent.
- Fourteen percent of Index Crimes were solved; 32 percent of these solved crimes were cleared by the arrest of juveniles.

CAPE MAY COUNTY 1980 Summary Analysis

VOLUME/RATE

- During the year, 6,889 Crime Index offenses were reported to the police of the county, resulting in a 13 percent increase over 1979.
- Violent crime increased 12 percent, and Nonviolent crime increased 13 percent.
- There were 83.9 victims for every 1,000 inhabitants during 1980, a 6 percent increase compared to 1979.
- Residences were the target in 70 percent of all reported burglaries, the majority committed during the nighttime hours.
- Bicycle thefts accounted for 30 percent of the total Larceny-Theft category.
- August recorded the highest frequency of Index crimes reported, while January registered the lowest.
- The value of property stolen during 1980 was \$3.7 million.

ARRESTS/CLEARANCES

- Total arrests for 1980 were recorded at 8,821 persons, a 3 percent increase when compared to 1979.
- Adult arrests reflected a 5 percent increase in 1980, while juvenile arrests decreased 1 percent.
- The clearance rate in 1980 was 15 percent, with juveniles representing 31 percent of all Index Crimes solve.

CUMBERLAND COUNTY 1980 Summary Analysis

VOLUME/RATE

- There were 9,514 Index Crimes reported to law enforcement agencies of the county during 1980, a 14 percent increase when compared to 1979.
- Violent crime increased 28 percent and Nonviolent crime registered a 13 percent increase.
- For every 1,000 inhabitants, 71.9 were victims of Index Crimes, a 12 percent increase.
- Burglary and Larceny-theft accounted for 88 percent of the county's Crime Index offenses.
- Thefts of motor vehicle parts and accessories represented 24 percent of all larcenies in the county.
- The value of property stolen during 1980 amounted to \$4.9 million.
- August had the highest number of Index crimes reported and March was the lowest.

ARRESTS/CLEARANCES

- During 1980, police in Cumberland County arrested 8,781 persons, up 3 percent over the previous year.
- Adult arrests recorded a 4 percent increase, while juvenile arrests declined slightly.
- Twenty-six percent of all Index Crimes were solved and 34 percent of the cases cleared were solved by the arrest of juveniles.

ESSEX COUNTY 1980 Summary Analysis

VOLUME/RATE

- A 7 percent increase of Index offenses was recorded in this highly urbanized county; 77,247 offenses in 1980 as compared to 72,022 during 1979.
- Violent crime increased 20 percent and Nonviolent crime was up 5 percent.
- For every 1,000 inhabitants, there were 910 persons that were victims of Index Crimes, an increase of 5 percent over 1979.
- Collectively, Burglary and Larceny-Theft represented 63 percent of all Index Crimes.
- Burglaries of residential dwellings were the target in 64 percent of the cases reported, and 66 percent of these were committed during daytime hours.
- Most Larcenies, 22 percent, were thefts from buildings, and 20 percent were from autos.
- The total value of property stolen during the commission of all Index Crimes amounted to \$54 million.
- Index Crime frequency was highest during the month of August and the low was in February.

ARRESTS/CLEARANCES

- Arrests by law enforcement agencies of Essex County increased 12 percent, to 39,119 persons in 1980.
- An 18 percent increase in adult arrests, and a 2 percent rise in juvenile arrests, was recorded during the year.
- There was a clearance rate of 15 percent of all Index offenses; 25 percent of those cases solved were cleared by the arrest of juveniles.

GLOUCESTER COUNTY 1980 Summary Analysis

VOLUME/RATE

- There were 11,547 Index offenses reported during calendar year 1980, a 13 percent increase over the previous year.
- Violent crime recorded an increase of 50 percent, while Nonviolent crime increased 11 percent.
- The Crime rate for Gloucester County was recorded at 57.9 victims per 1,000 population, a 13 percent increase.
- Burglary and Larceny-Theft accounted for 86 percent of the county's total Crime Index.
- Seventy-two percent of the burglaries were of residences and the majority of these were committed during nighttime hours.

CONTINUED

1 OF 3

- Larceny from auto and larceny of auto parts and accessories, contributed to 38 percent of the total Larceny-Theft category.
- The dollar loss as a result of Index Crimes amounted to \$8.9 million.
- August was the highest month for Index offenses frequency and January recorded the lowest.

ARRESTS/CLEARANCES

- There were 9,856 persons arrested during the year, representing a 9 percent increase when compared to the previous year.
- Adult arrests increased 12 percent and juvenile arrests recorded a slight increase.
- Index Crimes were solved at an 18 percent clearance rate and juveniles represented 27 percent of those cleared cases.

HUDSON COUNTY 1980 Summary Analysis

VOLUME/RATE

- During the year, 38,426 Index offenses were reported to the police of the county, an 11 percent rise over 1979.
- Violent Crime rose 22 percent and Nonviolent crime increased 10 percent over the previous year.
- The Crime rate was recorded at 69.2 victims for every 1,000 persons, an 11 percent increase when compared to the previous year.
- Collectively, Burglary and Larceny-Theft accounted for 70 percent of the county's total Crime Index.
- Seventy-one percent of all burglaries were residential dwellings; and 70 percent were committed during daytime hours.
- Larcenies from auto, and auto parts and accessories, accounted for 53 percent of the total Larceny-Theft problem.
- Stolen property, from the commission of Index crimes, amounted to \$35.7 million.
- The highest frequency of Index offenses was recorded during the month of August and the low month was February.

ARRESTS/CLEARANCES

- Police of the county arrested 21,998 persons during the calendar year 1980, a 3 percent increase over the previous year.
- Adult arrests increased 7 percent, while juvenile arrests decreased 4 percent.
- Index Crimes were solved at a 13 percent rate and 27 percent were juvenile clearances.

HUNTERDON COUNTY 1980 Summary Analysis

VOLUME/RATE

- There were 2,210 Index crimes reported during 1980, an increase of 6 percent over 1979.
- Violent crime rose 36 percent and Nonviolent crime was up 5 percent over the previous year.

- The county's crime rate, 25.4 victims for every 1,000 persons, increased 3 percent.
- Collectively, Burglary and Larceny accounted for 89 percent of the total Crime Index.
- Residences were the targets in 59 percent of the burglaries, and were committed more frequently during the hours of daylight.
- Larcenies categorized as "all other" and thefts from buildings were responsible for 48 percent of the entire Larceny problem.
- Stolen property amounted to \$2.0 million.
- The month of August recorded the highest incidence of Index offenses, while December was lowest.

ARRESTS/CLEARANCES

- During the year, 2,958 persons were arrested by Hunterdon County law enforcement agencies, an increase of 17 percent over the previous year.
- Adult arrests rose 24 percent while juvenile arrests showed a 1 percent increase.
- Twenty-six percent of all Index offenses were solved and 39 percent were solved with the arrest of juveniles.

MERCER COUNTY 1980 Summary Analysis

VOLUME/RATE

- There were 22,244 Crime Index offenses reported during 1980. This represents a 4 percent increase when compared to 1979.
- Violent crime registered a 5 percent increase and Nonviolent crime was up 4 percent.
- The Crime rate for Mercer County was 72.8 victims for every 1,000 persons, an 8 percent increase over the previous year.
- The combined total of Larcenies and Burglaries represented 82 percent of the county's total Crime Index.
- In 68 percent of the reported Burglaries, residences were the target, and the majority of these Burglaries occurred during the hours of darkness.
- Larcenies from autos and auto parts and accessories, accounted for 33 percent of the total Larceny-Theft category.
- The total value of property stolen during the commission of Index Crimes amounted to \$12.8 million.
- August recorded the largest number of Index offenses, while March was the low month.

ARRESTS/CLEARANCES

- The total arrests for Mercer County, 17,449 in 1980, reflects an increase of 7 percent when compared to 1979.
- Adult arrests increased 11 percent, while juvenile arrests showed a slight decline.
- Mercer County solution rate for Index crimes was 17 percent; 36 percent of the cleared cases resulted from the arrest of juveniles.

MIDDLESEX COUNTY

1980 Summary Analysis

VOLUME/RATE

- Middlesex County law enforcement agencies reported 31,703 Index offenses during 1980, a 5 percent increase over 1979.
- Violent crime increased 1 percent, and Nonviolent crime rose 5 percent.
- The Crime rate of 53.2 victims for every 1,000 inhabitants, revealed a 4 percent increase when compared to the previous year.
- Collectively, Burglary and Larceny-Theft were responsible for 84 percent of the total Crime Index.
- The prime target for 72 percent of the Burglaries were residential dwellings, with 60 percent of these occurring during the daytime hours.
- Thirty-eight percent of the total Larceny-Theft problem were reported as Larcenies from auto and of auto parts and accessories.
- Total stolen property values amounted to \$26.3 million.
- The month of August registered the highest frequency of Index crimes and February was the low month.

ARRESTS/CLEARANCES

- Total persons arrested, 25,088, in 1980, reflected an increase of 3 percent when compared to the previous year.
- Adult arrests increased 10 percent, while juvenile arrests registered a 5 percent decrease.
- A solution rate of 17 percent was recorded for all Index crimes, juveniles were responsible for 35 percent of those cases solved.

MONMOUTH COUNTY

1980 Summary Analysis

VOLUME/RATE

- During 1980, there were 27,993 Index crimes reported, representing a 5 percent increase compared to 1979.
- Violent crime registered a 17 percent increase and Nonviolent crime rose 4 percent.
- A victimization rate of 56.4 persons per 1,000 inhabitants was recorded during the year, a 5 percent rise over 1979.
- Together, Burglary and Larceny-Theft represented 87 percent of all Index crimes reported to police of the county.
- Residences were targets in 70 percent of all Burglaries and the majority were perpetrated during daytime hours.
- Collectively, Larcenies from auto, auto parts and accessories, and Bicycle thefts, accounted for 50 percent of the total Larceny-Theft problem.
- Stolen property values, as a result of Index offenses totalled \$16.9 million.

ARRESTS/CLEARANCES

- There were 27,710 persons arrested during the year, reflecting a 3 percent increase when compared to 1979.
- Adult arrests registered a 12 percent rise, while juvenile arrests were down 11 percent.
- A clearance rate of 20 percent of all Index Crimes was recorded during 1980; 33 percent of those cases were cleared by the arrest of juveniles.

MORRIS COUNTY

1980 Summary Analysis

VOLUME/RATE

- A total of 18,656 Index crimes were reported to the police of Morris County, a 4 percent increase when compared to 1979.
- Violent crime reflected a 17 percent rise and Nonviolent crime increased 3 percent.
- There were 45.8 victims of Index offenses for every 1,000 persons during 1980, a 3 percent increase as compared to the previous year.
- Burglary and Larceny-Theft accounted for 90 percent of all Index crimes reported.
- Seventy-one percent of all Burglaries were residential dwellings and most were committed during the daytime hours.
- Larcenies of auto parts and accessories, and thefts classified as "all other" were responsible for 48 percent of the total Larceny-Theft problem.
- Total stolen property values amounted to \$14.2 million during the year.
- The month of August registered the highest incidence of Index crimes and February was the lowest month.

ARRESTS/CLEARANCES

- During the year, police of the county made 16,951 arrests; this represents a 1 percent decrease when compared to 1979.
- Adult arrests were up 6 percent during 1980, while juvenile arrests recorded an 11 percent decline.
- The solution rate for the year was 18 percent; and 32 percent of those cases solved were cleared by the arrest of juveniles.

- The solution rate for the year was 18 percent; and 32 percent of those cases solved were cleared by the arrest of juveniles.

OCEAN COUNTY 1980 Summary Analysis

VOLUME/RATE

- During 1980, 22,967 Index crimes were reported, an increase of 9 percent over the previous year.
- Violent crime registered a 4 percent rise over 1979, while Nonviolent crime recorded a 10 percent increase.
- There were 66.8 victims of Index offenses, for every 1,000 inhabitants, a 5 percent increase when compared to 1979.
- Together, Burglary and Larceny were responsible for 92 percent of the total Crime Index.
- Seventy-three percent of all Burglaries were to residential dwellings. Of these, 45 percent occurred at an unknown time of day or night. Due to the large volume of unoccupied vacation residences, determination of a specific day or night time frame was made more difficult.
- Thefts of auto parts and accessories and Larcenies classified as "all other" made up 44 percent of the total Larceny problem.
- Stolen property values totalled \$11.6 million.
- Crime volume was highest during the month of August and lowest during February.

ARRESTS/CLEARANCES

- Police of the county made 21,521 arrests during 1980, reflecting a 4 percent rise over the previous year.
- Adult arrests registered an increase of 12 percent, while juvenile arrests were down 6 percent.
- The total clearance rate for Index offenses was 23 percent; and juveniles were responsible for 50 percent of those cases solved.

PASSAIC COUNTY 1980 Summary Analysis

VOLUME/RATE

- 32,745 Index crimes were reported during the year, an increase of 18 percent over 1979.
- Violent crime increased 43 percent and Nonviolent crime increased 15 percent.
- For every 1,000 persons, 73.2 were victims of Index crimes, a 23 percent increase when compared to 1979.
- Seventy-five percent of the county's serious crime total was attributed to Burglary and Larceny.
- Seventy percent of all the Burglaries committed were directed against residences, and the majority of these occurred during daylight hours.
- Larceny of motor vehicle parts and accessories and Larceny classified as "all other" accounted for 49 percent of all reported Larcenies.
- \$23.9 million was stolen during the commission of Index crimes.
- The month of August recorded the highest incidence of Index crimes, February was the lowest month.

ARRESTS/CLEARANCES

- A total of 21,076 persons were arrested during the year, a 3 percent decrease when compared to 1979.
- Adult arrests decreased 6 percent, while juveniles registered a rise of 1 percent.
- Eighteen percent of all Index cases were solved; and 32 percent were cleared by the arrest of juveniles.

SALEM COUNTY 1980 Summary Analysis

VOLUME/RATE

- During 1980, there were 2,566 Index crimes reported to law enforcement agencies of the county, representing a 17 percent increase over the previous year.
- Violent crime increased 28 percent while Nonviolent crime registered a 16 percent increase.
- There were 39.8 victims of Index offenses for every 1,000 inhabitants of the county, a 13 percent increase when compared to 1979.
- Burglary and Larceny-Theft, together, were responsible for 90 percent of all Index crimes.
- Fifty-five percent of all Burglaries were to nonresidences and occurred mostly during the hours of darkness.
- Thefts from buildings and larcenies categorized as "all other" accounted for 38 percent of the total Larceny problem.
- The dollar loss of stolen property amounted to \$984 thousand.
- August recorded the highest number of Index crimes while March was the lowest.

ARRESTS/CLEARANCES

- Police arrested 4,319 persons for criminal offenses, a 13 percent increase when compared to 1979.
- Adult arrests recorded an 18 percent rise while juvenile arrests decreased slightly.
- Police in the county cleared 19 percent of the Index offenses and juveniles accounted for 39 percent of those cases cleared.

SOMERSET COUNTY 1980 Summary Analysis

VOLUME/RATE

- During 1980 there were 8,839 Index offenses reported in the county, an increase of 6 percent.
- Violent crimes registered an increase of 6 percent; while Nonviolent crime recorded a 7 percent rise.
- For every 1,000 inhabitants, 438 persons were victims of Index offenses, an increase of 10 percent compared to 1979.
- Together, Burglary and Larceny-Theft were responsible for 89 percent of the county's serious crime problem.
- Residential dwellings were the target in 69 percent of all reported Burglaries; the major portion of these Burglaries were perpetrated during the daytime.

- Collectively, Larceny of auto parts and accessories and thefts from burglaries accounted for 43 percent of the Larceny-Theft category.
- The total dollar loss of property stolen amounted to \$6.7 million.
- August recorded the highest frequency of Index crimes; January had the lowest incidence.

ARRESTS/CLEARANCES

- Police arrested 8,757 persons in 1980, a 13 percent increase when compared to 1979.
- Adult arrests increased 18 percent and juveniles recorded a 7 percent increase.
- During the year, police of the county solved 17 percent of all Index offenses and juveniles, accounted for 38 percent of those cases cleared.

SUSSEX COUNTY

1980 Summary Analysis

VOLUME/RATE

- Law enforcement agencies of the county reported 4,458 Index crimes during 1980, a decrease of 7 percent.
- Violent crime rose 13 percent, while Nonviolent crime recorded a decrease of 2 percent for the year.
- For every 1,000 persons, 38.4 inhabitants were victims of Index crime, a 7 percent decrease when compared to 1979.
- Burglary and Larceny-Theft represented 91 percent of the county's Crime Index.
- Residential dwellings were targets of 73 percent of all reported Burglaries. The time of occurrence could not be determined because of the many vacation homes located in the county that remain unoccupied during much of the year.
- Together, thefts of auto parts and accessories, and those Larcenies classified as "all other" were responsible for 56 percent of the total Larceny category.
- Stolen property values totalled \$2.3 million.
- February recorded the highest incidence of Index offenses, while November was the low month.

ARRESTS/CLEARANCES

- There were 4,703 arrests made in the county during 1980, a 1 percent increase compared to the previous year.
- Adult arrests registered an 8 percent increase over 1979 and juvenile arrests indicated a 12 percent decrease.
- The clearance rate was 20 percent and juveniles accounted for 37 percent of those solved cases.

UNION COUNTY

1980 Summary Analysis

VOLUME/RATE

- In 1980, there were 32,669 Index crimes reported by police, representing a 12 percent increase when compared to the previous year.
- Violent crimes rose 13 percent during the year and Nonviolent crimes registered an increase of 12 percent.
- The county's victimization rate was recorded at 65.1 persons for every 1,000 population, for an increase of 14 percent over 1979.

- Seventy-eight percent of the county's serious crimes were Burglaries and Larcenies.
- Residential dwellings accounted for 67 percent of all Burglaries and were most often perpetrated during the hours of daytime.
- Larceny of auto parts and accessories and those classified as "all other" represented 41 percent of the total Larceny-Theft category.
- Stolen property value amounted to \$24.2 million.
- The highest incidence of Index crime was recorded during the month of August, the lowest month was February.

ARRESTS/CLEARANCES

- Police of the county arrested 21,825 persons during 1980, a rise of 8 percent compared to 1979.
- Adult arrests registered a 13 percent increase, while juvenile arrests increased 1 percent.
- The county's solution rate was 15 percent; 33 percent of those solved cases were cleared by the arrest of juveniles.

WARREN COUNTY

1980 Summary Analysis

VOLUME/RATE

- During the year, police of the county reported 3,343 Index crimes, a rise of 9 percent when compared to 1979.
- Violent crimes registered an increase of 7 percent, and Nonviolent crime rose 9 percent.
- Index crime rate was 39.8 victims per 1,000 inhabitants, a 9 percent increase over 1979.
- Burglary and Larceny accounted for 90 percent of the county's total Crime Index.
- Residential buildings were the main target of the reported Burglaries and were most often committed during the hours of darkness.
- Thefts of motor vehicle parts and accessories and Larcenies classified as "all other" accounted for 42 percent of the total Larceny-Theft problem.
- The dollar loss of stolen property amounted to \$1.8 million.
- August recorded the highest frequency of Index offenses; the month of January had the lowest incidence.

ARRESTS/CLEARANCES

- There were 4,463 persons arrested during the year, a 5 percent increase when compared to 1979.
- Adult arrests registered no significant change, while juvenile arrests increased 19 percent.
- Police of the county cleared 23 percent of all Index offenses, and juveniles accounted for 43 percent of those solved cases.

INDEX OF CRIME BY COUNTY - 1979-1980

COUNTY	YEAR	TOTAL CRIME INDEX		
		NUMBER OF OFFENSES	CRIME RATE PER 1,000	PERCENT CLEARED
ATLANTIC COUNTY	1979	15,911	83.8	19
	1980	21,736	114.8	17
	Percent Change	+ 37	+ 37	- 1
BERGEN COUNTY	1979	38,865	44.9	14
	1980	42,389	50.2	14
	Percent Change	+ 9	+ 12	.
BURLINGTON COUNTY	1979	13,304	36.6	20
	1980	15,691	43.5	20
	Percent Change	+18	+19	.
CAMDEN COUNTY	1979	31,823	67.5	14
	1980	36,337	77.2	14
	Percent Change	+ 14	+ 14	.
CAPE MAY COUNTY	1979	6,117	79.4	18
	1980	6,889	83.9	15
	Percent Change	+ 13	+ 6	- 17
CUMBERLAND COUNTY	1979	8,364	64.2	25
	1980	9,514	71.9	26
	Percent Change	+ 14	+ 12	+ 4
ESSEX COUNTY	1979	72,022	86.8	14
	1980	77,247	91.0	15
	Percent Change	+ 7	+ 5	+ 7
GLOUCESTER COUNTY	1979	10,246	51.2	16
	1980	11,547	57.9	18
	Percent Change	+13	+13	+13
HUDSON COUNTY	1979	34,703	62.6	13
	1980	38,426	69.2	13
	Percent Change	+ 11	+ 11	.
HUNTERDON COUNTY	1979	2,076	24.6	22
	1980	2,210	25.4	26
	Percent Change	+ 6	+ 3	+ 18
MERCER COUNTY	1979	21,308	67.2	18
	1980	22,244	72.8	17
	Percent Change	+ 4	+ 8	- 6

INDEX OF CRIME BY COUNTY — 1979-1980

INDEX OFFENSES						
MURDER	FORCIBLE RAPE	ROBBERY	AGGRAVATED ASSAULT	BURGLARY	LARCENY-THEFT	MOTOR VEHICLE THEFT
15	103	579	532	4,308	8,751	1,623
18	112	803	692	4,825	13,279	2,007
+ 20	+ 9	+ 39	+ 30	+ 12	+ 52	+ 24
15	58	690	629	9,826	23,448	4,199
25	51	790	758	12,739	23,397	4,629
+ 67	- 12	+ 14	+ 21	+ 30	.	+ 10
16	82	213	448	3,876	7,507	1,132
7	100	298	480	4,996	8,462	1,348
- 56	+ 22	+ 40	+ 7	+ 29	+ 13	+ 16
31	178	1,337	1,428	9,260	15,781	3,808
37	198	2,262	1,732	10,795	16,825	4,488
+ 19	+ 11	+ 69	+ 21	+ 17	+ 7	+ 18
8	43	83	116	1,777	3,783	307
5	43	102	131	2,044	4,168	396
- 38	.	+ 23	+ 13	+ 15	+ 10	+ 29
8	52	147	291	2,617	4,719	530
13	58	157	411	3,115	5,244	516
+ 63	+ 12	+ 7	+ 41	+ 19	+ 11	- 3
163	575	7,720	4,055	19,742	25,528	14,239
191	767	8,867	5,182	22,124	26,889	13,227
+ 17	+ 33	+ 15	+ 28	+ 12	+ 5	- 7
11	34	143	198	3,063	5,873	924
4	37	243	294	3,275	6,646	1,048
- 64	+ 9	+ 70	+ 48	+ 7	+ 13	+ 13
66	154	1,869	1,298	10,982	12,850	7,484
65	142	2,314	1,605	13,607	13,370	7,323
- 2	- 8	+ 24	+ 24	+ 24	+ 4	- 2
4	10	10	63	772	1,082	135
2	11	22	83	730	1,241	121
- 50	+ 10	+ 120	+ 32	- 5	+ 15	- 10
31	104	1,006	585	6,433	11,508	1,641
22	114	1,171	672	6,695	11,609	1,961
- 29	+10	+16	+15	+ 4	+ 1	+ 20

INDEX OF CRIME BY COUNTY — 1979-1980

COUNTY	YEAR	TOTAL CRIME INDEX		
		NUMBER OF OFFENSES	CRIME RATE PER 1,000	PERCENT CLEARED
MIDDLESEX COUNTY	1979	30,251	51.2	17
	1980	31,703	53.2	17
	Percent Change	+ 5	+ 4	--
MONMOUTH COUNTY	1979	26,773	53.5	20
	1980	27,993	56.4	20
	Percent Change	+ 5	+ 5	--
MORRIS COUNTY	1979	17,952	44.4	17
	1980	18,656	45.8	18
	Percent Change	+ 4	+ 3	+ 6
OCEAN COUNTY	1979	21,104	63.7	23
	1980	22,967	66.8	23
	Percent Change	+ 9	+ 5	--
PASSAIC COUNTY	1979	27,864	59.7	18
	1980	32,745	73.2	18
	Percent Change	+ 18	+ 23	--
SALEM COUNTY	1979	2,194	35.1	21
	1980	2,416	39.8	19
	Percent Change	+ 17	+ 13	- 10
SOMERSET COUNTY	1979	8,303	40.0	17
	1980	8,839	43.8	17
	Percent Change	+ 6	+ 10	--
SUSSEX COUNTY	1979	4,516	41.3	19
	1980	4,458	38.4	20
	Percent Change	- 1	- 7	+ 5
UNION COUNTY	1979	29,132	57.2	17
	1980	32,669	65.1	15
	Percent Change	+ 12	+ 14	- 12
WARREN COUNTY	1979	3,062	36.5	24
	1980	3,343	39.8	23
	Percent Change	+ 9	+ 9	- 4

INDEX OF CRIME BY COUNTY — 1979-1980

INDEX OFFENSES						
MURDER	FORCIBLE RAPE	ROBBERY	AGGRAVATED ASSAULT	BURGLARY	LARCENY-THEFT	MOTOR VEHICLE THEFT
25	97	650	1,250	7,475	18,018	2,736
15	80	735	1,219	8,153	18,623	2,878
- 40	- 18	+ 13	- 2	+ 9	+ 3	+ 5
11	131	557	971	7,067	16,557	1,479
13	122	625	1,194	7,559	16,855	1,625
+ 18	- 7	+ 12	+ 23	+ 7	+ 2	+ 10
3	41	125	481	4,493	11,766	1,043
2	48	160	549	5,461	11,335	1,101
- 33	+ 17	+ 28	+ 14	+ 22	- 4	+ 6
11	60	310	498	5,297	13,899	1,029
11	83	273	547	6,401	14,634	1,018
--	+ 38	- 12	+ 10	+ 21	+ 5	- 1
29	80	1,167	1,026	7,761	13,483	4,318
42	71	1,589	1,597	9,659	14,767	5,020
+ 45	- 11	+ 36	+ 56	+ 24	+ 10	+ 16
7	16	35	57	680	1,279	120
2	15	53	77	906	1,397	116
- 71	- 6	+ 51	+ 35	+ 33	+ 9	- 3
3	15	131	246	2,029	5,340	539
3	30	149	237	2,404	5,447	569
-	+ 100	+ 14	- 4	+ 18	+ 2	+ 6
1	22	21	112	1,358	2,786	216
3	28	21	125	1,318	2,748	215
+ 200	+ 27	--	+ 12	- 3	- 1	--
23	139	1,439	1,453	7,573	15,226	3,279
24	137	1,628	1,658	9,976	15,466	3,780
+ 4	- 1	+ 13	+ 14	+ 32	+ 2	+ 15
1	10	33	72	855	1,896	195
1	13	40	70	1,174	1,850	195
-	+ 30	+ 21	- 3	+ 37	- 2	--

VIOLENT AND NONVIOLENT CRIME BY COUNTY, 1979-1980

COUNTY	YEAR	NUMBER		RATE PER 1,000 INHABITANTS	
		VIOLENT CRIME	NONVIOLENT CRIME	VIOLENT CRIME	NONVIOLENT CRIME
ATLANTIC COUNTY Percent Change	1979	1,229	14,682	6.5	77.3
	1980	1,625	20,111	8.6	106.2
		+ 32	+ 37	+ 32	+ 37
BERGEN COUNTY Percent Change	1979	1,392	37,473	1.6	43.3
	1980	1,624	40,765	1.9	48.3
		+ 17	+ 9	+ 19	+ 11
BURLINGTON COUNTY Percent Change	1979	759	12,545	2.1	34.5
	1980	885	14,806	2.5	41.0
		+ 17	+ 18	+ 19	+ 19
CAMDEN COUNTY Percent Change	1979	2,974	28,849	6.3	61.2
	1980	4,229	32,108	9.0	68.2
		+ 42	+ 11	+ 43	+ 11
CAPE MAY COUNTY Percent Change	1979	250	5,867	3.2	76.2
	1980	281	6,608	3.4	80.5
		+ 12	+ 13	+ 6	+ 6
CUMBERLAND COUNTY Percent Change	1979	498	7,866	3.8	60.4
	1980	639	8,875	4.8	67.1
		+ 28	+ 13	+ 26	+ 11
ESSEX COUNTY Percent Change	1979	12,513	59,509	15.1	71.7
	1980	15,007	62,240	17.7	73.3
		+ 20	+ 5	+ 17	+ 2
GLOUCESTER COUNTY Percent Change	1979	386	9,860	1.9	49.3
	1980	578	10,969	2.9	55.0
		+ 50	+ 11	+ 53	+ 12
HUDSON COUNTY Percent Change	1979	3,387	31,316	6.1	56.5
	1980	4,126	34,300	7.4	61.8
		+ 22	+ 10	+ 21	+ 9
HUNTERDON COUNTY Percent Change	1979	87	1,989	1.0	23.6
	1980	118	2,092	1.4	24.0
		+ 36	+ 5	+ 40	+ 2
MERCER COUNTY Percent Change	1979	1,726	19,582	5.5	61.7
	1980	1,979	20,265	6.5	66.3
		+ 15	+ 4	+ 18	+ 7

VIOLENT AND NONVIOLENT CRIME BY COUNTY, 1979-1980

COUNTY	YEAR	NUMBER		RATE PER 1,000 INHABITANTS	
		VIOLENT CRIME	NONVIOLENT CRIME	VIOLENT CRIME	NONVIOLENT CRIME
MIDDLESEX COUNTY Percent Change	1979	2,022	28,229	3.4	47.8
	1980	2,049	29,654	3.4	49.8
		+ 1	+ 5	-	+ 4
MONMOUTH COUNTY Percent Change	1979	1,670	25,103	3.3	50.2
	1980	1,954	26,039	3.9	52.5
		+ 17	+ 4	+ 18	+ 5
MORRIS COUNTY Percent Change	1979	650	17,302	1.6	42.8
	1980	759	17,897	1.9	43.9
		+ 17	+ 3	+ 19	+ 3
OCEAN COUNTY Percent Change	1979	879	20,225	2.7	61.0
	1980	914	22,053	2.7	64.1
		+ 4	+ 9	-	+ 5
PASSAIC COUNTY Percent Change	1979	2,302	25,562	4.9	54.8
	1980	3,299	29,446	7.4	65.8
		+ 43	+ 15	+ 51	+ 20
SALEM COUNTY Percent Change	1979	115	2,079	1.8	33.3
	1980	147	2,419	2.3	37.5
		+ 28	+ 16	+ 28	+ 13
SOMERSET COUNTY Percent Change	1979	395	7,908	1.9	38.1
	1980	419	8,420	2.1	41.7
		+ 6	+ 7	+ 11	+ 9
SUSSEX COUNTY Percent Change	1979	156	4,360	1.4	39.9
	1980	177	4,281	1.5	36.9
		+ 13	- 2	+ 7	- 8
UNION COUNTY Percent Change	1979	3,054	26,078	6.0	51.2
	1980	3,447	29,222	6.9	58.2
		+ 13	+ 12	+ 15	+ 14
WARREN COUNTY Percent Change	1979	116	2,946	1.4	35.1
	1980	124	3,219	1.5	38.3
		+ 7	+ 9	+ 7	+ 9

ANALYSIS OF ROBBERY, BURGLARY, AND LARCENY BY COUNTY, 1980

OFFENSES	Atlan- tic	Bergen	Burling- ton	Camden	Cape May	Cumber- land	Essex	Glou- cester
ROBBERY								
Highway	445	221	125	1,539	86	62	6,460	50
Commercial House	131	81	35	183	4	26	877	25
Gas, Service Station	22	110	31	105	1	16	108	71
Convenience Store	34	128	55	90	4	11	71	39
Residence	87	60	24	160	4	18	1,036	27
Bank	1	16	4	17		4	36	10
Miscellaneous	83	174	24	168	3	20	279	21
Total Robbery Offenses	803	790	298	2,262	102	157	8,867	243
BURGLARY								
Residence Night	1,303	3,137	1,355	3,092	517	664	3,831	944
Day	1,325	3,724	1,469	2,618	327	748	7,600	869
Unknown	906	2,434	933	1,604	597	450	2,779	544
Nonresidence Night	802	2,335	770	2,244	272	687	4,468	647
Day	165	277	190	491	89	226	829	67
Unknown	324	832	279	746	242	340	2,617	204
Total Burglary Offenses	4,825	12,739	4,996	10,795	2,044	3,115	22,124	3,275
LARCENY								
Pocket-picking	567	472	36	188	27	10	725	39
Purse Snatching	443	419	135	368	45	54	1,859	68
Shoplifting	1,189	2,189	940	1,288	226	672	2,906	687
From Motor Vehicle	2,583	3,927	1,147	3,151	465	545	5,394	947
Motor Vehicle Parts & Accessories	1,342	5,063	1,574	3,573	416	1,272	4,650	1,582
Bicycles	1,193	3,008	1,542	2,148	1,231	804	2,107	829
From Buildings	4,685	4,747	1,673	2,398	707	980	5,830	1,082
From Coin Operated Machines	76	89	47	109	49	43	156	45
All Other	1,201	3,483	1,368	3,602	1,002	864	3,262	1,367
Total Larceny Offenses	13,279	23,397	8,462	16,825	4,168	5,244	26,889	6,646

ANALYSIS OF ROBBERY, BURGLARY, AND LARCENY BY COUNTY, 1980

Hudson	Hunter- don	Mercer	Middle- sex	Mon- mouth	Morris	Ocean	Passaic	Salem	Somer- set	Sussex	Union	Warren
1,512	9	762	350	319	48	98	1,285	21	56	9	1,081	17
306	2	155	92	66	19	31	55	6	15	2	147	4
62	2	34	52	28	15	12	29	3	12	-	51	6
30	1	33	96	66	28	54	53	4	23	4	68	2
264		102	77	70	13	24	77	6	15	2	122	5
21	3	14	12	16	9	15	15	1	5	1	14	2
119	5	71	56	60	28	39	75	12	23	3	145	4
2,314	22	1,171	735	625	160	273	1,589	53	149	21	1,628	40
2,183	143	1,978	1,773	1,941	996	1,388	2,284	272	510	241	2,255	241
6,746	152	1,858	2,629	2,070	1,807	1,171	3,649	130	743	289	3,188	186
696	137	708	1,493	1,299	1,092	2,118	830	99	401	428	1,246	165
2,536	167	1,508	1,320	1,587	1,023	1,092	2,367	192	499	149	2,427	368
962	65	263	179	220	148	120	162	124	59	82	282	65
484	66	380	759	442	395	512	367	89	192	129	578	149
13,607	730	6,695	8,153	7,559	5,461	6,401	9,659	906	2,404	1,318	9,976	1,174
245	4	71	97	154	37	42	68	6	23	10	182	5
416	16	225	213	187	62	82	525	8	60	6	425	7
1,088	185	1,483	1,600	1,662	1,029	2,301	1,245	157	542	164	1,456	216
3,425	125	1,533	2,918	2,609	1,392	1,906	2,723	200	770	351	2,675	261
3,629	234	2,247	4,233	3,272	2,533	2,532	4,156	227	1,185	669	3,122	362
830	71	1,362	2,341	2,464	1,120	1,957	1,247	248	619	159	2,099	249
2,302	243	2,143	3,820	3,327	2,215	1,845	1,691	276	1,167	510	2,165	315
65	13	86	111	97	65	69	47	17	21	13	106	12
1,370	350	2,459	3,290	3,083	2,882	3,900	3,065	258	1,060	866	3,236	423
13,370	1,241	11,609	18,623	16,855	11,335	14,634	14,767	1,397	5,447	2,748	15,466	1,850

VALUES OF PROPERTY STOLEN/RECOVERED BY COUNTY - 1980

COUNTY	TOTAL	Currency Notes Etc.	Jewelry and Precious Metal	Furs	Clothing	Locally Stolen Automobiles	Miscellaneous
ATLANTIC							
Stolen \$	21,438,980	2,561,382	4,511,915	236,947	545,771	9,037,559	4,545,406
Recovered \$	7,628,352	91,361	282,380	850	38,903	6,898,145	316,713
Percent Recovered	35.6	3.6	6.3	0.4	7.1	76.3	7.0
BERGEN							
Stolen \$	50,468,787	3,569,832	16,847,200	619,763	746,509	16,653,007	12,032,476
Recovered \$	10,331,985	284,195	435,029	29,600	130,327	7,921,584	1,531,250
Percent Recovered	20.5	8.0	2.6	4.8	17.5	47.6	12.7
BURLINGTON							
Stolen \$	12,642,470	930,127	2,719,423	65,700	90,741	4,822,433	4,014,046
Recovered \$	3,206,792	49,045	131,616	810	19,274	2,596,631	409,416
Percent Recovered	25.4	5.3	4.8	1.2	21.2	53.8	10.2
CAMDEN							
Stolen \$	25,590,039	1,833,055	4,053,275	183,856	393,924	11,569,872	7,556,057
Recovered \$	7,838,948	61,490	214,427	16,989	57,551	6,841,403	647,088
Percent Recovered	30.6	3.4	5.3	9.2	14.6	59.1	8.6
CAPE MAY							
Stolen \$	3,677,949	328,755	817,933	6,083	47,262	1,068,807	1,409,109
Recovered \$	1,089,095	15,204	81,069	--	2,535	727,229	263,058
Percent Recovered	29.6	4.6	9.9	--	5.4	68.0	18.7
CUMBERLAND							
Stolen \$	4,932,680	545,098	961,126	8,296	41,604	1,329,974	2,046,582
Recovered \$	1,471,061	51,448	118,817	120	8,146	939,330	353,200
Percent Recovered	29.8	9.4	12.4	1.4	19.6	70.6	17.3
ESSEX							
Stolen \$	53,983,795	3,548,382	8,073,402	308,763	697,660	27,238,304	14,117,284
Recovered \$	18,113,120	99,992	320,575	5,749	49,036	16,999,128	638,640
Percent Recovered	33.6	2.8	4.0	1.9	7.0	62.4	4.5
GLOUCESTER							
Stolen \$	8,898,078	522,693	1,067,345	29,291	68,400	4,338,009	2,872,340
Recovered \$	1,857,589	26,448	46,488	2,100	16,753	1,338,771	427,029
Percent Recovered	20.9	5.1	4.4	7.2	24.5	30.9	14.9
HUDSON							
Stolen \$	35,699,095	3,064,077	5,468,754	172,482	1,614,422	15,526,761	9,852,599
Recovered \$	9,392,094	93,123	145,730	3,980	210,115	8,179,063	760,083
Percent Recovered	26.3	3.0	2.7	2.3	13.0	52.7	7.7
HUNTERDON							
Stolen \$	1,950,991	110,764	413,810	3,000	7,751	493,059	922,607
Recovered \$	824,624	7,818	34,912	--	2,381	370,210	409,303
Percent Recovered	42.3	7.1	8.4	--	30.7	75.1	44.4
MERCER							
Stolen \$	12,807,585	1,238,912	2,834,608	61,379	235,041	4,322,822	4,114,023
Recovered \$	3,314,079	73,539	78,535	2,600	29,798	2,801,865	327,742
Percent Recovered	25.9	5.9	2.8	4.2	12.6	64.8	8.0

VALUES OF PROPERTY STOLEN/RECOVERED BY COUNTY - 1980

COUNTY	TOTAL	Currency Notes Etc.	Jewelry and Precious Metal	Furs	Clothing	Locally Stolen Automobiles	Miscellaneous
MIDDLESEX							
Stolen \$	26,282,170	1,881,144	4,728,376	127,510	325,550	11,109,602	8,109,988
Recovered \$	7,138,976	165,801	134,507	3,485	48,066	5,912,403	874,714
Percent Recovered	27.2	8.8	2.8	2.7	14.8	53.2	10.8
MONMOUTH							
Stolen \$	16,898,723	1,243,367	5,252,347	89,797	218,419	4,709,887	5,384,906
Recovered \$	3,534,191	71,391	269,183	6,450	45,119	2,613,013	529,035
Percent Recovered	20.9	5.7	5.1	7.2	20.7	55.5	9.8
MORRIS							
Stolen \$	14,161,191	1,227,761	5,198,669	52,062	114,006	3,298,564	4,270,129
Recovered \$	2,730,355	150,255	189,125	2,568	27,657	1,920,249	440,501
Percent Recovered	19.3	12.2	3.6	4.9	24.3	58.2	10.3
OCEAN							
Stolen \$	11,589,856	944,792	2,038,319	105,528	68,601	2,671,892	1,760,724
Recovered \$	2,486,471	79,795	90,491	100	12,032	1,602,816	701,237
Percent Recovered	21.5	8.4	3.0	0.1	17.5	60.0	14.7
PASSAIC							
Stolen \$	23,905,496	1,809,344	4,596,586	151,653	228,823	11,122,744	5,996,346
Recovered \$	7,261,379	107,217	127,103	1,931	54,752	6,368,394	601,982
Percent Recovered	30.4	5.9	2.8	1.3	23.9	57.3	10.0
SALEM							
Stolen \$	984,343	69,683	121,108	5,198	11,286	229,973	547,095
Recovered \$	257,386	3,909	14,061	100	3,049	148,087	88,180
Percent Recovered	26.1	5.6	11.6	1.9	27.0	64.4	16.1
SOMERSET							
Stolen \$	6,696,387	473,298	1,938,468	24,426	52,186	2,105,236	2,102,773
Recovered \$	1,448,918	29,278	73,186	126	10,852	1,151,080	184,396
Percent Recovered	21.6	6.2	3.8	0.5	20.8	54.7	8.8
SUSSEX							
Stolen \$	2,274,598	199,716	675,527	4,085	19,890	502,823	872,557
Recovered \$	534,750	8,212	62,992	1,125	3,382	317,828	141,211
Percent Recovered	23.5	4.1	9.3	27.5	17.0	63.2	16.2
UNION							
Stolen \$	24,252,678	1,652,421	4,548,681	111,268	302,983	10,408,834	7,228,491
Recovered \$	6,581,702	62,882	165,991	1,084	40,037	5,968,514	343,194
Percent Recovered	27.1	3.8	3.6	1.0	13.2	57.3	4.7
WARREN							
Stolen \$	1,758,431	158,407	257,713	2,790	9,106	664,565	665,850
Recovered \$	474,259	9,143	27,286	--	929	353,024	83,877
Percent Recovered	27.0	5.8	10.6	--	10.2	53.1	12.6
STATE TOTAL							
Stolen \$	360,894,322	27,913,010	78,124,585	2,369,877	5,840,735	143,224,727	103,421,388
Recovered \$	97,516,126	1,541,546	3,043,503	79,767	810,694	81,968,767	10,071,849
Percent Recovered	27.0	5.5	3.9	3.4	13.9	57.2	9.7

SECTION V

INDEX OFFENSE ANALYSIS

- COLLEGES AND UNIVERSITIES
- URBAN-SUBURBAN-RURAL MUNICIPALITIES
- POPULATION GROUPS

Preceding page blank

UNIVERSITY AND COLLEGE OFFENSE DATA, 1980
(All Offenses Recorded in This Table are Included in The Respective Municipalities)

UNIVERSITY / COLLEGE	Total Crime Index	Murder	Forcible Rape	Robbery	Aggra- vated Assault	Burglary	Larceny Theft	Motor Vehicle Theft
BROOKDALE COMMUNITY COLLEGE Middletown Township	99	-	-	-	-	4	95	-
BURLINGTON COUNTY COLLEGE Pemberton Township	55	-	-	-	-	-	53	2
GLASSBORO STATE COLLEGE Glassboro Borough	290	-	-	-	-	24	257	9
KEAN COLLEGE Union Township	171	-	2	1	5	22	110	31
MIDDLESEX COUNTY COLLEGE Edison Township	49	-	-	-	-	-	46	3
MONMOUTH COLLEGE Long Branch City	144	-	-	1	4	31	106	2
Ocean Township	2	-	-	-	-	-	2	-
West Long Branch Borough	1	-	-	-	-	1	-	-
	141	-	-	1	4	30	104	2
MONTCLAIR STATE COLLEGE	312	-	3	4	14	64	192	35
RUTGERS UNIVERSITY Camden Campus	1,879	-	5	45	27	171	1,572	59
East Brunswick Township	273	-	1	17	2	44	176	33
Edison Township	-	-	-	-	-	-	-	-
Highland Park Borough	22	-	-	-	-	2	20	-
Newark Campus	-	-	-	-	-	-	-	-
New Brunswick City	165	-	3	13	6	18	117	8
North Brunswick Township	790	-	1	9	12	51	713	4
Piscataway Township	55	-	-	-	-	4	51	-
	574	-	-	6	7	52	495	14
STOCKTON STATE COLLEGE Galloway Township	163	-	-	-	1	11	147	4
TRENTON STATE COLLEGE Ewing Township	252	-	1	4	1	11	227	8
WILLIAM PATERSON COLLEGE Haledon Borough	259	-	-	-	9	4	242	4
North Haledon Borough	6	-	-	-	-	1	5	-
Wayne Township	94	-	-	-	9	-	82	3
	159	-	-	-	-	3	155	1

OFFENSES BY POPULATION GROUPS

The presentation of crime statistics by population groups was made for the purpose of projecting, for consideration, the relative crime experience of communities of varying populations. Although the individual municipalities within the various groups may be geographically separated, their inclusion into a specific group was predicted by the similarity in population with the other municipalities within the group. Municipalities within the same group may differ widely when all factors are considered, but they do share the common bond of population size. The grouping of communities in this manner allows recognition of variances in the crime volumes, rates and clearances between the established groups.

Set forth below are the established municipal groupings as used in this section:

GROUP I

4 Municipalities over 100,000
Total Population - 795,671

GROUP II

17 Municipalities 50,000 to 100,000
Total Population - 1,154,281

GROUP III

44 Municipalities 25,000 to 50,000
Total Population - 1,538,449

GROUP IV

69 Municipalities 15,000 to 25,000
Total Population - 1,356,109

GROUP V

207 Municipalities 5,000 to 15,000
Total Population - 1,897,583

GROUP VI

141 Municipalities 2,000 to 5,000
Total Population - 492,195

GROUP VII

85 Municipalities under 2,000
Total Population - 101,520

CRIME INDEX FOR POPULATION GROUPS - 1980

POPULATION GROUP	TOTAL CRIME INDEX	Murder	Forcible Rape TOTAL	Rape by Force	Attempt Rape	Robbery TOTAL	Gun	Cutting Instru- ment	Other Weapon
GROUP I									
4 Municipalities over 100,000	86,962	240	780	614	166	10,457	3,617	1,716	729
Population - 795,671									
Rate per 1,000 Inhabitants	109.3								
Percent Index Offenses Cleared	15.1								
GROUP II									
17 Municipalities 50,000-100,000	89,903	98	468	369	99	5,265	1,272	748	356
Population - 1,154,281									
Rate per 1,000 Inhabitants	77.9								
Percent Index Offenses Cleared	15.4								
GROUP III									
44 Municipalities 25,000-50,000	107,503	68	375	284	91	3,491	1,188	592	239
Population - 1,538,449									
Rate per 1,000 Inhabitants	69.9								
Percent Index Offenses Cleared	16.0								
GROUP IV									
69 Municipalities 15,000-25,000	72,117	40	223	160	63	1,385	536	223	80
Population - 1,356,109									
Rate per 1,000 Inhabitants	53.2								
Percent Index Offenses Cleared	19.1								
GROUP V									
207 Municipalities 5,000-15,000	87,220	40	262	180	82	1,296	577	195	70
Population - 1,897,583									
Rate per 1,000 Inhabitants	46.0								
Percent Index Offenses Cleared	18.0								
GROUP VI									
141 Municipalities 2,000-5,000	21,320	18	122	84	38	366	136	61	24
Population - 492,195									
Rate per 1,000 Inhabitants	43.3								
Percent Index Offenses Cleared	17.2								
GROUP VII									
85 Municipalities Under 2,000	5,144	1	30	21	9	42	16	5	4
Population - 101,520									
Rate per 1,000 Inhabitants	50.7								
Percent Index Offenses Cleared	17.3								

CRIME INDEX FOR POPULATION GROUPS - 1980

Strong Arm	Aggra- vated Assault TOTAL	Gun	Cutting Instru- ment	Other Weapon	Hands Fists Feet etc.	Burg- lary TOTAL	Forcible Entry	No Force	Attempt Forcible Entry	Larceny Theft TOTAL	\$200 and Over	\$50 to \$200	\$50 and Under	Motor Vehicle Theft TOTAL
4,395	6,603	1,133	1,685	2,165	1,620	26,082	22,215	2,311	1,556	26,542	7,115	7,004	12,423	16,258
2,889	4,008	837	1,120	1,133	918	27,186	20,567	3,273	3,346	41,288	11,149	13,547	16,592	11,590
1,472	3,560	465	861	973	1,261	30,356	23,452	3,209	3,695	57,825	18,272	20,554	18,999	11,828
546	1,923	280	410	491	742	20,171	14,995	2,460	2,716	42,552	11,418	15,196	15,938	5,823
454	2,340	258	466	579	1,037	25,650	18,847	3,820	2,983	51,332	14,686	19,266	17,380	6,300
145	692	78	139	157	318	6,794	4,813	1,380	601	11,888	3,648	4,691	3,549	1,440
17	187	25	26	56	80	1,717	1,172	355	190	2,825	958	1,165	702	342

URBAN—SUBURBAN—RURAL CRIME **5 YEAR COMPARISON** **URBAN-SUBURBAN-RURAL** **1976 through 1980 Summary Analysis**

- During the 5 year period, Rural communities continued to experience the largest Index of-fenses percentage change, registering an increase of 42 percent.
- Urban municipalities recorded the next highest Index increase advancing 18 percent.
- Suburban communities reported the lowest percentage increase, reflecting a rise of 16 per-cent.
- Nonviolent crimes increased at a faster rate in Rural municipalities than Suburban or Urban areas.

CRIME INDEX TRENDS **URBAN — SUBURBAN — RURAL** **FIVE YEAR COMPARISON — 1976-1980**

OFFENSES	URBAN			SUBURBAN			RURAL		
	1976	1980	Percent Change	1976	1980	Percent Change	1976	1980	Percent Change
Murder	294	422	+ 44	70	59	- 16	17	24	+ 41
Forcible Rape	1,018	1,602	+ 57	319	459	+ 44	125	199	+ 59
Robbery	12,895	19,625	+ 52	1,545	2,292	+ 48	275	385	+ 40
Aggravated Assault	9,175	14,041	+ 53	2,587	4,157	+ 61	848	1,115	+ 31
Burglary	66,826	83,696	+ 25	34,637	43,754	+ 26	8,972	10,506	+ 17
Larceny-Theft	117,016	119,236	+ 2	89,954	95,054	+ 6	12,387	19,962	+ 61
Motor Vehicle Theft	28,288	38,934	+ 38	7,916	12,791	+ 62	1,284	1,856	+ 45
Total Index	235,512	277,556	+ 18	137,028	158,566	+ 16	23,908	34,047	+ 42
Violent Crime	23,382	35,690	+ 53	4,521	6,967	+ 54	1,265	1,723	+ 36
Nonviolent Crime	212,130	241,866	+ 14	132,507	151,599	+ 14	22,643	32,324	+ 43

URBAN **1980 Summary Analysis**

- There were 277,556 Index offenses reported in municipalities of Urban character during the year 1980, representing an increase of 14 percent over 1979.
- Fifty-nine percent of all Index crimes occurred in Urban areas; a 3 percent increase com-pared to 1979.
- Violent crimes increased 24 percent, and accounted for 80 percent of the state's total vio-lent crime.
- Nonviolent crimes rose 13 percent and accounted for 57 percent of the reported nonviolent crime.
- The crime rate increased 15 percent, to 78.9 victims for every 1,000 persons.
- Significant increases were noted in the offenses of Robbery, Aggravated Assault and Bur-glary.

URBAN **NUMBER — RATE — DISTRIBUTION** **1979 - 1980**

Municipalities - 153

Population 3,515,686

OFFENSES	NUMBER			CRIME RATE/1,000			PERCENT OF STATE TOTAL		
	1979	1980	Percent Change	1979	1980	Percent* Change	1979	1980	Percent Change
Murder	365	422	+ 16	0.1	0.1	-	75.7	83.6	+10
Forcible Rape	1,393	1,602	+ 15	0.4	0.5	+ 25	69.5	70.9	+ 2
Robbery	15,993	19,625	+ 23	4.5	5.5	+ 22	87.6	88.0	+ 1
Aggravated Assault	10,939	14,041	+ 28	3.1	4.0	+ 29	69.2	72.7	+ 5
Burglary	69,600	83,696	+ 20	19.7	23.8	+ 21	59.4	60.7	+ 2
Larceny-Theft	107,340	119,236	+ 11	30.4	33.9	+ 12	48.6	50.9	+ 5
Motor Vehicle Theft	37,472	38,934	+ 4	10.6	11.1	+ 5	73.5	72.7	- 1
TOTAL INDEX	243,102	277,556	+ 14	68.8	78.9	+ 15	57.1	59.0	+ 3
Violent Crime	28,690	35,690	+ 24	8.1	10.1	+ 25	78.5	80.4	+ 2
Nonviolent Crime	214,412	241,866	+ 13	60.7	68.8	+ 13	55.1	56.8	+ 3

SUBURBAN **1980 Summary Analysis**

- During the year, Index crimes in Suburban areas increased 4 percent, to 158,566 offenses.
- Suburban communities recorded 34 percent of the Index crimes that occurred during the year.
- Violent crime advanced 8 percent, and accounted for 16 percent of the state's total.
- Nonviolent crime increased 4 percent, and accounted for 36 percent of the total reported.
- The crime rate was recorded at 52.6 victims for every 1,000 Suburban inhabitants, an increase of 6 percent over 1979.
- Significant increases were noted in the offenses of Robbery and Burglary.

SUBURBAN **NUMBER — RATE — DISTRIBUTION** **1979 - 1980**

Municipalities - 246

Population - 3,013,202

OFFENSES	NUMBER			CRIME RATE/1,000			PERCENT OF STATE TOTAL		
	1979	1980	Percent Change	1979	1980	Percent Change	1979	1980	Percent Change
Murder	84	59	- 30	(1)	(1)	--	17.4	11.7	- 33
Forcible Rape	439	459	+ 5	0.1	0.2	+100	21.9	20.3	- 7
Robbery	1,962	2,292	+ 17	0.6	0.8	+ 33	10.7	10.3	- 4
Aggravated Assault	3,966	4,157	+ 5	1.3	1.4	+ 8	25.1	21.5	-14
Burglary	38,413	43,754	+ 14	12.6	14.5	+ 15	32.8	31.7	- 3
Larceny-Theft	95,333	95,054	+ (1)	31.2	31.5	+ 1	43.1	40.6	- 6
Motor Vehicle Theft	11,811	12,791	+ 8	3.9	4.2	+ 8	23.2	23.9	+ 3
TOTAL INDEX	152,008	158,566	+ 4	49.8	52.6	+ 6	35.7	33.7	- 6
Violent Crime	6,451	6,967	+ 8	2.1	2.3	+ 10	17.6	15.7	- 11
Nonviolent Crime	145,557	151,599	+ 4	47.7	50.3	+ 5	37.4	35.6	- 5

(1) Less than one-tenth of one percent.

RURAL **1980 Summary Analysis**

- There were 34,047 Index offenses reported in Rural municipalities during the year 1980, an increase of 11 percent when compared to 1979.
- Seven percent of the state's Index crime occurred in Rural areas.
- Violent crime increased 21 percent and accounted for 4 percent of the state's total.
- Nonviolent crimes increased 10 percent, and was responsible for more than 7 percent of the state's total.
- Victimization rate was established at 42.2 persons for each 1,000 inhabitants of Rural areas, an increase of 4 percent over 1979.
- Significant increases were noted in the offenses of Forcible Rape, Robbery, Aggravated Assault and Burglary.

RURAL **NUMBER — RATE — DISTRIBUTION** **1979 - 1980**

Municipalities - 168

Population - 806,920

OFFENSES	NUMBER			CRIME RATE/1,000			PERCENT OF STATE TOTAL		
	1979	1980	Percent Change	1979	1980	Percent Change	1979	1980	Percent Change
Murder	33	24	- 27	(1)	(1)	-	6.8	4.8	- 29
Forcible Rape	172	199	+ 16	0.2	0.2	-	8.6	8.8	+ 2
Robbery	310	385	+ 24	0.4	0.5	+ 25	1.7	1.7	-
Aggravated Assault	904	1,115	+ 23	1.2	1.4	+ 17	5.7	5.8	+ 2
Burglary	9,231	10,506	+ 14	12.1	13.0	+ 7	7.9	7.6	- 4
Larceny-Theft	18,407	19,962	+ 8	24.2	24.7	+ 2	8.3	8.5	+ 2
Motor Vehicle Theft	1,723	1,856	+ 7	2.3	2.3	-	3.4	3.5	+ 3
TOTAL INDEX	30,780	34,047	+ 11	40.5	42.2	+ 4	7.2	7.2	--
Violent Crime	1,419	1,723	+ 21	1.9	2.1	+ 11	3.9	3.9	--
Nonviolent Crime	29,361	32,324	+ 10	38.6	40.1	+ 4	7.5	7.6	+ 1

SECTION VI
CRIME IN THE CITIES

CRIME IN THE CITIES

This section will deal with serious crimes reported in the large urban cities of the state. These cities represent twenty (20) percent of the population and historically account for one third of the reported Crime Index of the state.

This analysis involves the latest ten year period (1971-1980) and endeavors to further identify crime trends in these urban areas.

The cities included in this analysis have been categorized as Urban municipalities, (i.e., densely populated with extensive development) by the New Jersey Department of Community Affairs, Division of State and Regional Planning, Bureau of Statewide Planning.

The criteria used in the selection of these cities were (1) To be classified as Urban character and (2) Have a population of 50,000 or more inhabitants.

For further comparative analysis, the Urban cities were subdivided into two distinct groupings. Group number one consisted of the State's six largest Urban centers with populations of 85,000 or over and categorized as the "Major Urban."

The second group included the "Major Urban" and the additional Urban communities with populations of 50,000 or more inhabitants, and referred to as the Urban Municipalities.

MAJOR URBAN

- | | | |
|------------|--------------|-----------|
| •Camden | •Jersey City | •Paterson |
| •Elizabeth | •Newark | •Trenton |

THE URBAN MUNICIPALITIES

- | | | |
|--------------|-----------------|-------------|
| •Bayonne | •Elizabeth | •Paterson |
| •Camden | •Irvington Town | •Trenton |
| •Clifton | •Jersey City | •Union City |
| •Dover Twsp. | •Newark | •Vineland |
| •East Orange | •Passaic | •Woodbridge |

**COMPARATIVE CRIME INDEX DISTRIBUTION
FOR STATE AND URBAN CITIES
50,000 POPULATION AND OVER
1971-1980**

STATE AND URBAN CITIES	Murder	Forcible Rape	Robbery	Aggravated Assault	Burglary	Larceny Theft	Motor Vehicle Theft	Crime Index Total	¹ Violent Crime Total	² Nonviolent Crime Total
NEW JERSEY	4,605	15,492	161,373	130,941	1,062,247	1,845,958	427,399	3,648,015	312,411	3,335,604
¹ URBAN CITIES —Over 85,000 Population (Major Urban)	2,471	6,632	96,004	60,007	276,666	286,899	172,726	901,405	165,114	736,291
Percent Distribution of State Total	53.7	42.8	59.5	45.8	26.0	15.5	40.4	24.7	52.9	22.1
² URBAN CITIES—Over 50,000 Population (Urban 15)	2,771	7,829	110,113	71,108	364,308	428,048	218,080	1,202,257	191,821	1,010,436
Percent Distribution of State Total	60.2	50.5	68.2	54.3	34.3	23.2	51.0	33.0	61.4	30.3

1 Camden, Elizabeth, Jersey City, Newark, Paterson, Trenton

2 Bayonne, Camden, Clifton, Dover Township, East Orange, Elizabeth, Irvington Town, Jersey City, Newark, Passaic, Paterson, Trenton, Union City, Vineland and Woodbridge.

CRIME IN THE CITIES

SUMMARY

Distribution

- Six major Urban centers—Camden, Newark, Jersey City, Trenton, Paterson and Elizabeth—collectively represent 13 percent of New Jersey's total population. These same Urban centers, during the period 1971 through 1980 accounted for 24 percent of the state's total crime.
- The six centers, from 1971 through 1980, accounted for 51 percent of all Violent crime and 21 percent of the Nonviolent crimes in the entire state.
- The 15 Urban municipalities represent 21 percent of the state's total population.
- For the period 1971 through 1980, these "15" Urban municipalities accounted for 33 percent of New Jersey's total Index, 61 percent of all Violent crime, and 30 percent of the state's Nonviolent crime.
- Nearly 7 out of every 10 robberies reported, occurred in the "Urban 15" cities during this ten year period.

The accompanying Table reflects the percent distribution of major Urban and "Urban Fifteen" crime within the state for the years 1971-1980.

Percent Change

During this period, New Jersey's Crime Index paralleled the upward trend that was reflected at the national level, recording a 62 percent increase for the years 1971-1980.

Although the crime trends in the "Urban Fifteen" did not increase as rapidly as recorded statewide, the increases however, were quite significant.

- Statewide Crime Index spiraled to a 62 percent increase from 1971 through 1980.
- The "Urban 15" registered a 38 percent increase in the Crime Index from 1971-1980.
- The total Crime Index for the six "Major Urban" cities registered a 25 percent increase during the ten year period.
- The state's Violent crime recorded a 68 percent increase during the ten year period.
- Violent crime in the "Urban 15" increased 51 percent and Nonviolent crime was up 36 percent during this same ten year span.
- Nonviolent crime recorded an increase of 62 percent in New Jersey during this ten year span.
- The Major six Urban cities recorded a 41 percent increase in Violent crime and an 21 percent increase in Nonviolent crime during the period.

The accompanying Table reflects percent changes in the state's "Major Urban," and the 15 Urban Municipalities Crime Index for the years 1971-1980.

INDEX OF CRIME OFFENSES

PERCENT CHANGE 1971 - 1980

STATE AND URBAN CITIES	YEAR	POPULATION	¹ CRIME INDEX TOTAL	² VIOLENT CRIME	³ NONVIOLENT CRIME	Murder	Forcible Rape	Robbery	Aggravated Assault	Burglary	Larceny Theft	Motor Vehicle Theft
New Jersey	1971	7,303,000	289,536	26,437	263,099	422	1,054	16,069	8,892	88,638	132,116	42,345
	1980	7,335,808	470,169	44,380	425,789	505	2,260	22,302	19,313	137,956	234,252	53,581
Percent Change		+ 0.5	+ 62.4	+ 67.9	+ 61.8	+ 19.7	+ 114.4	+ 38.8	+ 117.2	+ 55.6	+ 77.3	+ 26.5
"MAJOR URBAN"	1971	1,113,540	89,098	16,034	73,064	232	515	10,188	5,104	28,260	25,307	19,497
	1980	971,133	111,388	22,658	88,730	288	989	13,234	8,147	33,781	35,625	19,324
Percent Change		- 12.8	+ 25.0	+ 41.3	+ 21.4	+ 24.1	+ 92.0	+ 30.0	+ 9.6	+ 19.5	+ 40.8	-0.9
"URBAN "15"	1971	1,713,960	112,575	17,960	94,615	266	590	11,382	5,722	34,913	36,408	23,294
	1980	1,562,993	155,698	27,065	128,633	330	1,212	15,443	10,080	47,273	55,667	25,693
Percent Change		- 8.8	+ 38.3	+ 50.7	+ 36.0	+ 24.1	+ 105.4	+ 35.7	+ 76.2	+ 35.4	+ 52.9	+ 10.3

¹Murder, Forcible Rape, Robbery, Aggravated Assault, Burglary, Larceny-Theft and Motor Vehicle Theft.

²Murder, Forcible Rape, Robbery and Aggravated Assault.

³Burglary, Larceny-Theft and Motor Vehicle Theft.

⁴Camden, Newark, Jersey City, Trenton, Paterson and Elizabeth.

⁵Bayonne, Camden, Clifton, Dover Township, East Orange, Elizabeth, Irvington Town, Jersey City, Newark Passaic, Paterson, Trenton, Union City, Vineland and Woodbridge.

STREET CRIME

There has never been a clear-cut definition for "street crime" within the Criminal Justice System. The nation's Clearing House for the collection and dissemination of criminal statistics, the Federal Bureau of Investigation, has no criteria in the categorization of specific crimes to be designated or defined as "street crimes." More and more, this "media term" has often been confused with the Violent Crime group of Murder, Forcible Rape, Robbery, and Aggravated Assault.

Although any particular crime can and does occur on the streets, this analysis, because of reporting constraints within the Uniform Crime Reporting System, is limited to defining street crimes as those offenses which occur, or are most likely to occur, on streets, highways, parking lots, etc. These crimes include highway robbery, purse-snatching, larceny from autos, larceny of auto parts and accessories, larceny of bicycles, and motor vehicle thefts. All are crimes against property and only one, highway robbery, falls in the Violent crime group.

SUMMARY

- Street crime increased 26 percent between 1971-1980.
- Nearly 8 out of every 10 highway robberies occurred in the "Urban 15" during the ten year period.
- Over half of all motor vehicle thefts, during the survey span, occurred in these 15 Urban Municipalities.
- Fifty-five of all purse snatching was perpetrated in the "Urban 15" cities.

The accompanying Table reflects percent distribution of street crime for the "Urban 15" cities for the years 1971-1980.

**STREET CRIME TRENDS
URBAN FIFTEEN MUNICIPALITIES
1971 - 1980**

STREET CRIMES	1971	1972	1973	1974	1975	1976	1977	1978	1979	1980	TOTAL	Percent of State Total
Highway Robbery	7,887	7,213	7,094	7,318	7,141	6,457	5,744	6,197	8,703	11,370	75,124	79.9
Purse Snatching	3,799	3,012	2,446	3,058	2,906	2,788	2,384	2,370	2,706	2,956	28,425	54.5
Larceny from Motor Vehicle	8,193	7,006	7,161	9,084	12,174	16,630	10,240	10,673	10,925	11,002	103,088	30.8
Larceny of M.V. Parts & Accessories	7,009	5,681	4,458	5,652	7,076	9,889	11,656	10,810	12,243	13,141	87,615	24.7
Larceny of Bicycles	3,203	3,204	4,364	5,522	4,663	4,927	4,745	4,257	3,965	3,520	42,370	14.2
Motor Vehicle Theft	23,742	24,410	23,114	21,423	20,974	18,763	17,795	19,093	24,532	25,698	219,544	51.7
TOTAL	53,833	50,526	48,637	52,057	54,934	59,454	52,564	53,400	63,074	67,687	556,166	35.7
Percent of State Street Crime Total	41.9	41.7	37.9	34.5	34.0	32.7	32.3	33.0	34.3	35.9	35.7	

SECTION VII
NEW JERSEY
STATE-COUNTY-MUNICIPAL
OFFENSE AND
DEMOGRAPHIC DATA

Preceding page blank

1980 MUNICIPAL PROFILE DATA

MUNICIPALITY		CRIME* INDEX TOTAL	Rate Per 1,000	Violent Crime Rate Per 1,000	Non Violent Crime Rate Per 1,000	VIOLENT CRIME			
						Murder	Forcible Rape	Robbery	Aggra- vated Assault
ATLANTIC COUNTY									
Absecon City	1979	300	42.7	1.6	41.1	—	—	5	6
	1980	284	41.8	0.7	41.1	—	2	2	1
Atlantic City	1979	7,010	167.8	18.6	149.2	9	63	438	265
	1980	11,899	311.2	27.2	284.0	11	51	646	331
Brigantine City	1979	264	31.1	1.4	29.7	—	—	2	10
	1980	513	62.0	1.7	60.3	—	—	6	8
Buena Boro	1979	125	38.6	4.3	34.3	—	1	6	7
	1980	118	34.7	4.1	30.5	—	1	6	7
Buena Vista Twsp.	1979	243	45.8	3.2	42.6	2	3	2	10
	1980	255	37.6	2.5	35.1	—	4	3	10
Corbin City	1979	6	19.8	—	19.8	—	—	—	—
	1980	7	26.8	3.8	23.0	—	—	—	1
Egg Harbor City	1979	211	46.5	1.5	45.0	—	1	1	5
	1980	275	62.2	2.3	59.9	—	1	8	1
Egg Harbor Twsp.	1979	1,852	120.2	7.1	113.1	1	10	31	68
	1980	2,115	110.1	6.9	103.2	4	16	27	86
Estell Manor City	1979	31	39.4	3.8	35.6	—	—	1	2
	1980	33	39.2	—	39.2	—	—	—	—
Folsom Boro	1979	103	46.1	1.3	44.8	—	—	1	2
	1980	95	49.8	6.3	43.5	1	1	1	9
Galloway Twsp.	1979	628	57.8	2.0	55.8	—	12	4	6
	1980	697	62.9	2.8	60.1	—	4	4	23
Hamilton Twsp.	1979	503	52.9	4.1	48.8	1	5	4	29
	1980	596	64.0	4.1	59.9	—	5	7	26
Hammonton Town	1979	476	39.3	1.2	38.1	—	2	6	7
	1980	456	38.4	1.7	36.7	—	—	11	9
Linwood City	1979	249	37.6	1.1	36.5	—	—	2	5
	1980	232	38.0	1.5	36.5	—	4	1	4
Longport Boro	1979	83	48.6	1.2	47.4	—	—	—	2
	1980	63	49.4	1.6	47.8	—	—	—	2
Margate City	1979	430	40.2	1.8	38.4	1	—	7	11
	1980	467	50.5	2.5	48.0	—	8	4	11
Mullica Twsp.	1979	229	59.0	2.3	56.7	—	1	2	6
	1980	245	49.0	4.6	44.4	—	2	3	18
Northfield City	1979	409	51.0	2.6	48.4	—	—	11	10
	1980	417	54.1	1.7	52.4	1	—	9	4
Pleasantville City	1979	1,455	103.4	8.0	95.4	1	2	43	66
	1980	1,502	112.1	14.3	97.8	1	12	56	123
Port Republic City	1979	17	20.1	—	20.1	—	—	—	—
	1980	47	56.4	1.2	55.2	—	—	—	1
Somers Point City	1979	598	60.5	1.3	59.2	—	1	7	5
	1980	732	71.0	0.6	70.4	—	1	4	1
Ventnor City	1979	655	57.0	1.4	55.6	—	2	6	8
	1980	645	54.8	1.6	53.2	—	—	5	14

*ALL OFFENSES ARE RECORDED IN THE MUNICIPALITY OF OCCURRENCE, REGARDLESS OF THE OUTSIDE AGENCY. (i.e., FEDERAL, STATE, COUNTY, COLLEGE CAMPUS POLICE)

1980 MUNICIPAL PROFILE DATA

NONVIOLENT CRIME				DEMOGRAPHIC DATA				POLICE EMPLOYEE DATA			
Burglary	Larceny	Motor Vehicle Theft	Arson	Population	Area In Square Miles	Density Per Square Mile	Character	Police Officers		Civilian	TOTAL Police Employees
								Male	Female		
71 69	192 182	26 28	—	6,787	5.70	1,190.7	Suburban	23 22	— —	1 1	24 23
1,499 1,622	3,869 8,039	867 1,199	28	38,239	11.84	3,229.7	Urban Center	302 315	13 12	111 124	426 451
112 205	121 268	19 26	4	8,277	6.39	1,295.3	Suburban	25 24	— —	4 4	29 28
34 41	64 41	13 22	4	3,397	7.40	459.1	Rural Center	7 8	— —	3 4	10 12
124 144	80 74	22 20	5	6,778	41.83	162.0	Rural	— —	— —	— —	— —
2 2	3 4	1 —	—	261	8.30	31.5	Rural	— —	— —	— —	— —
34 62	139 166	31 37	3	4,422	10.89	406.1	Rural Center	10 11	— —	1 3	11 14
494 613	1,042 1,168	206 201	10	19,216	67.94	282.8	Rural	40 48	1 2	6 6	47 56
22 19	5 14	1 —	—	842	53.75	15.7	Rural	— —	— —	— —	— —
53 43	44 27	3 13	—	1,909	8.40	227.3	Rural	— —	— —	— —	— —
212 231	358 401	36 34	2	11,078	91.75	120.7	Rural	22 28	— —	2 3	24 31
174 190	241 304	49 64	10	9,314	113.40	82.1	Rural Center	13 15	— —	6 7	19 22
122 127	287 262	52 47	1	11,878	41.80	284.2	Rural Center	20 20	— —	6 6	26 26
37 42	195 171	10 10	1	6,103	3.80	1,606.1	Suburban	15 17	— —	2 2	17 19
45 28	36 30	— 3	—	1,275	0.30	4,250.0	Suburban	10 10	— —	2 3	12 13
127 164	247 247	37 33	—	9,244	1.40	6,602.9	Urban Suburban	25 24	— —	6 7	31 31
96 98	113 109	11 15	5	4,999	56.50	88.5	Rural	10 10	— —	3 3	13 13
84 109	273 271	31 24	—	7,716	3.50	2,204.6	Suburban	19 19	— —	1 4	20 23
533 520	694 660	116 130	3	13,402	5.80	2,310.7	Suburban	37 46	— 1	5 6	42 53
10 34	7 12	— —	—	834	8.10	103.0	Rural	— —	— —	— —	— —
160 179	383 498	42 49	3	10,315	4.08	2,528.2	Suburban	21 24	— —	5 5	26 29
247 260	343 317	49 49	5	11,763	2.10	5,601.4	Urban Suburban	29 31	— —	11 8	40 39

1980 MUNICIPAL PROFILE DATA

MUNICIPALITY		CRIME* INDEX TOTAL	Rate Per 1,000	Violent Crime Rate Per 1,000	Non Violent Crime Rate Per 1,000	VIOLENT CRIME			
						Murder	Forcible Rape	Robbery	Aggra- vated Assault
ATLANTIC COUNTY (cont'd)									
Weymouth Twsp.	1979	34	27.6	1.6	26.0	—	—	—	2
	1980	43	33.9	2.3	31.6	—	—	1	2
ATLANTIC COUNTY TOTAL	1979	15,911	83.8	6.5	77.3	15	103	579	532
	1980	21,736	114.8	8.6	106.2	18	112	803	692
BERGEN COUNTY									
Allendale Boro	1979	210	34.2	0.8	33.4	—	—	1	4
	1980	235	39.8	0.7	39.1	—	—	1	3
Alpine Boro	1979	60	38.7	3.2	35.5	—	1	—	4
	1980	84	54.0	1.3	52.7	—	—	1	1
Bergenfield Boro	1979	881	33.3	0.9	32.4	1	—	12	10
	1980	1,020	40.0	0.9	39.1	—	—	14	10
Bogota Boro	1979	323	39.0	1.7	37.3	—	—	6	8
	1980	375	45.0	4.0	41.0	—	—	5	28
Carlstadt Boro	1979	476	76.5	1.8	74.7	—	—	6	5
	1980	455	73.9	2.4	71.5	—	—	6	9
Cliffside Park Boro	1979	472	20.8	0.9	19.9	—	—	9	11
	1980	554	25.9	0.6	25.3	1	—	7	5
Closter Boro	1979	388	46.4	0.7	45.7	—	—	3	3
	1980	402	49.3	0.9	48.4	—	—	3	4
Cresskill Boro	1979	230	29.3	0.1	29.2	—	—	—	1
	1980	259	34.2	0.1	34.1	—	—	1	—
Demarest Boro	1979	170	33.8	—	33.8	—	—	—	—
	1980	182	36.7	1.2	35.5	—	—	2	4
Dumont Boro	1979	498	26.8	0.6	26.2	—	3	3	5
	1980	571	31.1	0.4	30.7	—	—	1	7
Elmwood Park Boro	1979	873	45.4	2.0	43.4	—	3	16	20
	1980	955	52.1	2.5	49.6	2	—	23	20
East Rutherford Boro	1979	941	118.4	4.0	114.4	—	2	17	13
	1980	1,010	129.1	3.2	125.9	—	1	10	14
Edgewater Boro	1979	143	29.1	2.4	26.7	—	1	1	10
	1980	183	39.4	3.5	35.9	—	—	5	11
Emerson Boro	1979	213	26.8	1.4	25.4	—	—	2	9
	1980	227	29.1	0.5	28.6	—	—	2	2
Englewood City	1979	2,230	96.9	6.6	90.3	—	—	103	49
	1980	2,569	108.5	8.2	100.3	1	3	129	61
Englewood Cliffs Boro	1979	363	59.1	2.3	56.8	—	1	6	7
	1980	381	66.9	2.1	64.8	—	1	7	4
Fair Lawn Boro	1979	1,421	40.5	0.9	39.6	3	2	20	5
	1980	1,445	44.9	1.2	43.7	—	1	27	11
Fairview Boro	1979	117	11.4	0.7	10.7	—	—	6	1
	1980	403	38.3	2.1	36.2	2	—	3	17
Fort Lee Boro	1979	1,609	45.8	2.4	43.4	—	4	44	38
	1980	1,999	61.6	3.4	58.2	3	11	61	35

*ALL OFFENSES ARE RECORDED IN THE MUNICIPALITY OF OCCURANCE, REGARDLESS OF THE OUTSIDE AGENCY. (i.e., FEDERAL, STATE, COUNTY, COLLEGE CAMPUS POLICE)

1980 MUNICIPAL PROFILE DATA

NONVIOLENT CRIME				DEMOGRAPHIC DATA				POLICE EMPLOYEE DATA			
Burglary	Larceny	Motor Vehicle Theft	Arson	Population	Area In Square Miles	Density Per Square Mile	Character	Police Officers		Civilian	TOTAL Police Employees
								Male	Female		
16	15	1	—	1,267	12.00	105.6	Rural	—	—	—	—
23	14	3	—	—	—	—	—	—	—	—	—
4,308	8,751	1,623	84	189,316	566.97	333.9	—	628	14	175	817
4,825	13,279	2,007	—	—	—	—	—	672	15	196	883
57	143	5	5	5,900	3.00	1,966.7	Suburban	13	1	3	17
45	180	6	—	—	—	—	—	13	1	3	17
13	39	3	1	1,557	6.20	251.1	Suburban Rural	11	—	—	11
45	36	1	—	—	—	—	—	11	—	—	11
215	576	67	3	25,467	3.00	8,489.0	Urban Suburban	51	—	7	58
349	566	81	—	—	—	—	—	52	—	6	58
91	207	11	9	8,340	0.70	11,914.3	Urban Suburban	19	—	—	19
126	188	28	—	—	—	—	—	19	—	—	19
133	234	98	1	6,156	4.20	1,465.7	Urban Suburban	27	—	1	28
135	238	67	—	—	—	—	—	24	—	1	25
137	249	66	—	21,425	0.96	22,317.7	Urban Suburban	40	—	1	41
227	225	89	—	—	—	—	—	38	—	1	39
115	244	23	—	8,152	3.17	2,571.6	Suburban	20	—	—	20
108	264	23	—	—	—	—	—	19	—	—	19
81	142	6	—	7,579	2.00	3,789.5	Suburban	18	—	1	19
97	154	7	—	—	—	—	—	17	—	1	18
67	95	8	—	4,957	2.10	2,360.5	Suburban	11	—	1	12
77	92	7	—	—	—	—	—	11	—	1	12
98	349	40	1	18,342	1.80	10,190.0	Urban Suburban	35	—	4	39
160	370	33	—	—	—	—	—	34	—	3	37
194	527	113	10	18,325	2.50	7,330.0	Urban Suburban	31	—	4	35
206	563	141	—	—	—	—	—	32	—	2	34
220	522	167	—	7,824	3.70	2,114.6	Urban Suburban	24	—	6	30
257	554	174	—	—	—	—	—	24	—	4	28
37	65	29	1	4,646	0.70	6,637.1	Urban Suburban	20	—	—	20
42	90	35	—	—	—	—	—	21	—	—	21
37	156	9	1	7,800	2.20	3,545.5	Urban Suburban	18	—	—	18
84	131	8	—	—	—	—	—	18	—	—	18
1,125	725	228	16	23,670	4.95	4,781.8	Urban Center	71	4	17	92
1,190	954	231	—	—	—	—	—	77	4	23	104
87	232	30	1	5,693	1.80	3,162.8	Urban Suburban	26	—	1	27
139	193	37	—	—	—	—	—	26	—	1	27
298	1,013	80	1	32,209	5.30	6,077.2	Urban Suburban	51	—	6	57
405	928	73	—	—	—	—	—	51	—	8	59
29	54	27	—	10,511	0.85	12,365.9	Urban Suburban	26	—	—	26
153	149	79	—	—	—	—	—	21	—	—	21
449	824	250	8	32,437	2.50	12,974.8	Urban Suburban	76	—	5	81
551	1,015	323	—	—	—	—	—	80	—	5	85

1980 MUNICIPAL PROFILE DATA

MUNICIPALITY		CRIME* INDEX TOTAL	Rate Per 1,000	Violent Crime Rate Per 1,000	Non Violent Crime Rate Per 1,000	VIOLENT CRIME			
						Murder	Forcible Rape	Robbery	Aggra- vated Assault
BERGEN COUNTY (cont'd)									
Franklin Lakes Boro	1979	297	36.3	1.1	35.2	1	—	4	4
	1980	220	25.1	0.3	24.8	—	—	2	1
Garfield City	1979	900	32.4	1.2	31.2	1	4	14	15
	1980	890	33.3	2.5	30.8	—	—	11	56
Glen Rock Boro	1979	211	17.8	0.4	17.4	—	—	3	2
	1980	268	23.3	1.3	22.0	—	1	10	4
Hackensack City	1979	3,272	89.3	3.0	86.3	1	9	65	35
	1980	3,119	87.5	3.1	84.4	3	4	81	23
Harrington Park Boro	1979	136	28.3	0.4	27.9	—	—	—	2
	1980	130	28.6	1.3	27.3	—	—	—	6
Hasbrouck Heights Boro	1979	546	43.9	2.0	41.9	1	3	11	10
	1980	579	47.2	1.5	45.7	1	1	11	5
Haworth Boro	1979	111	30.5	0.3	30.2	—	—	—	1
	1980	140	39.9	0.3	39.6	—	—	1	—
Hillsdale Boro	1979	281	24.9	0.3	24.6	—	—	—	3
	1980	329	31.4	1.3	30.1	—	—	2	11
Hohokus Boro	1979	110	26.4	1.0	25.4	—	—	2	2
	1980	141	34.1	1.7	32.4	—	—	4	3
Leonia Boro	1979	348	43.2	1.0	42.2	—	1	5	2
	1980	448	55.8	0.6	55.2	—	—	2	3
Little Ferry Boro	1979	371	40.0	1.6	38.4	2	—	12	1
	1980	485	51.6	1.5	50.1	—	1	11	2
Lodi Boro	1979	1,040	43.1	2.9	40.2	—	2	37	31
	1980	1,322	55.2	2.9	52.3	1	1	28	39
Lyndhurst Twsp.	1979	797	38.6	1.8	36.8	1	3	14	19
	1980	871	42.9	1.8	41.1	—	—	17	20
Mahwah Twsp.	1979	702	54.8	1.6	53.2	—	—	5	15
	1980	755	62.2	2.5	59.7	—	2	14	14
Maywood Boro	1979	268	26.6	0.7	25.9	—	—	7	—
	1980	244	24.7	0.9	23.8	—	—	8	1
Midland Park Boro	1979	221	28.8	0.7	28.1	—	—	3	2
	1980	242	32.8	0.7	32.1	—	—	1	4
Montvale Boro	1979	382	51.2	1.0	50.2	—	—	2	5
	1980	297	40.7	1.4	39.3	—	1	3	6
Moonachie Boro	1979	166	57.9	1.0	56.9	—	1	—	2
	1980	173	64.0	3.3	60.7	—	1	2	6
New Milford Boro	1979	342	19.7	0.6	19.1	—	—	5	5
	1980	486	28.8	1.1	27.7	—	—	5	13
North Arlington Boro	1979	471	28.2	0.9	27.3	—	—	2	12
	1980	539	32.6	2.3	30.3	—	1	8	29
Northvale Boro	1979	179	34.7	0.6	34.1	—	—	2	1
	1980	146	28.9	0.6	28.3	—	—	1	2

*ALL OFFENSES ARE RECORDED IN THE MUNICIPALITY OF OCCURANCE, REGARDLESS OF THE OUTSIDE AGENCY. (i.e., FEDERAL, STATE, COUNTY, COLLEGE CAMPUS POLICE)

1980 MUNICIPAL PROFILE DATA

NONVIOLENT CRIME				DEMOGRAPHIC DATA				POLICE EMPLOYEE DATA			
Burglary	Larceny	Motor Vehicle Theft	Arson	Population	Area In Square Miles	Density Per Square Mile	Character	Police Officers		Civilian	TOTAL Police Employees
								Male	Female		
65 59	201 145	22 13	—	8,754	9.73	899.7	Suburban	19 20	— —	4 4	23 24
128 132	579 544	159 147	3	26,741	2.10	12,733.8	Urban Suburban	46 47	— —	22 4	68 51
68 128	125 104	13 21	4	11,494	2.80	4,105.0	Urban Suburban	21 21	— —	5 5	26 26
827 781	2,004 1,826	331 401	2	35,646	4.00	8,911.5	Urban Center	101 101	— —	20 18	121 119
30 37	98 82	6 5	—	4,544	2.02	2,249.5	Suburban	9 10	— 1	— —	9 11
143 171	314 334	64 56	—	12,272	1.56	7,866.7	Urban Suburban	27 26	— —	3 3	30 29
31 55	70 75	9 9	—	3,511	1.97	1,782.2	Urban Suburban	10 11	— —	1 —	11 11
41 106	223 187	14 23	—	10,484	2.90	3,615.2	Urban Suburban	22 22	— —	1 1	23 23
42 65	59 64	5 5	1	4,129	1.80	2,293.9	Urban Suburban	13 13	— —	2 —	15 13
151 248	163 182	26 13	12	8,021	1.50	5,347.3	Urban Suburban	19 20	1 —	1 14	21 34
84 96	209 318	63 57	5	9,399	1.50	6,266.0	Urban Suburban	24 25	— —	1 —	25 25
285 389	501 664	184 200	1	23,941	2.29	10,454.6	Urban Suburban	46 42	— —	6 2	52 44
223 230	402 432	135 172	1	20,308	4.70	4,320.9	Urban Suburban	48 47	— —	8 5	56 52
134 168	471 510	77 47	14	12,130	25.70	472.0	Suburban Rural	40 39	— —	4 4	44 43
84 85	144 127	33 23	1	9,888	1.30	7,606.2	Urban Suburban	22 21	— —	1 1	23 22
46 78	154 145	16 14	51	7,374	1.69	4,363.3	Urban Suburban	12 12	— —	3 3	15 15
55 61	298 206	22 20	29	7,306	4.00	1,826.5	Suburban	23 23	— —	1 2	24 25
39 23	96 122	28 19	—	2,701	1.67	1,617.4	Urban Suburban	12 12	— —	4 4	16 16
96 165	203 281	33 22	—	16,851	2.20	7,659.6	Urban Suburban	33 32	— —	3 3	36 35
126 146	251 274	80 81	2	16,525	2.50	6,610.0	Urban Suburban	38 41	— —	1 1	39 42
34 40	134 95	8 8	1	5,053	1.30	3,886.9	Suburban	11 11	— —	— —	11 11

1980 MUNICIPAL PROFILE DATA

MUNICIPALITY		CRIME* INDEX TOTAL	Rate Per 1,000	Violent Crime Rate Per 1,000	Non Violent Crime Rate Per 1,000	VIOLENT CRIME			
						Murder	Forcible Rape	Robbery	Aggra- vated Assault
BERGEN COUNTY (cont'd)									
Norwood Boro	1979	103	22.9	0.9	22.0	—	—	—	4
	1980	131	29.8	2.3	27.5	—	2	2	6
Oakland Boro	1979	541	39.6	0.3	39.3	—	—	—	4
	1980	525	39.1	1.0	38.1	—	—	2	11
Old Tappan Boro	1979	108	26.0	0.2	25.8	—	—	—	1
	1980	150	36.0	0.7	35.3	—	1	—	2
Oradell Boro	1979	122	14.1	0.2	13.9	—	—	1	1
	1980	191	22.1	1.1	21.0	—	—	6	3
Pallsades Park Boro	1979	656	50.1	2.4	47.7	—	—	12	19
	1980	556	40.5	1.8	38.7	2	—	7	16
Paramus Boro	1979	4,175	151.8	3.6	148.2	2	3	65	29
	1980	4,395	166.0	3.3	162.7	—	2	63	21
Park Ridge Boro	1979	169	18.9	0.7	18.2	—	2	—	4
	1980	174	20.4	0.6	19.8	—	—	2	3
Ramsey Boro	1979	604	49.6	2.7	46.9	—	2	5	26
	1980	622	48.2	1.8	46.4	1	1	4	17
Ridgefield Boro	1979	387	37.0	1.2	35.8	—	—	6	7
	1980	460	44.7	2.1	42.6	—	1	7	14
Ridgefield Park Village	1979	466	36.0	2.1	33.9	—	1	11	15
	1980	523	41.0	1.3	39.7	1	—	7	9
Ridgewood Village	1979	810	31.8	0.6	31.2	—	—	13	1
	1980	795	31.6	0.6	31.0	—	1	10	4
River Edge Boro	1979	279	24.0	0.6	23.4	—	—	5	2
	1980	333	30.0	0.8	29.2	—	—	3	6
River Vale Twsp.	1979	156	16.4	0.1	16.3	—	—	—	1
	1980	146	15.4	0.1	15.3	—	—	—	1
Rochelle Park Twsp.	1979	346	60.1	2.6	57.5	—	—	12	3
	1980	355	63.5	3.9	59.6	—	1	14	7
Rockleigh Boro	1979	20	73.5	—	73.5	—	—	—	—
	1980	15	78.1	—	78.1	—	—	—	—
Rutherford Boro	1979	770	19.9	1.3	18.6	—	—	11	14
	1980	748	39.3	0.9	38.4	1	—	7	9
Saddle Brook Twsp.	1979	827	56.4	3.2	53.2	1	1	15	30
	1980	820	58.3	2.5	55.8	1	1	16	17
Saddle River Boro	1979	112	43.4	1.2	42.2	—	1	—	2
	1980	135	48.9	1.1	47.8	1	—	1	1
South Hackensack Twsp.	1979	230	102.5	7.1	95.4	—	3	5	8
	1980	210	94.4	4.9	89.5	1	—	4	6
Teaneck Twsp.	1979	2,262	57.4	2.6	54.8	—	3	57	44
	1980	2,637	67.8	3.3	64.5	2	9	62	57
Tenafly Boro	1979	341	24.7	0.6	24.1	—	—	4	4
	1980	407	30.0	1.4	28.6	—	—	12	7

1980 MUNICIPAL PROFILE DATA

NONVIOLENT CRIME				DEMOGRAPHIC DATA				POLICE EMPLOYEE DATA			
Burglary	Larceny	Motor Vehicle Theft	Arson	Population	Area In Square Miles	Density Per Square Mile	Character	Police Officers		Civilian	TOTAL Police Employees
								Male	Female		
35 50	59 63	5 8	—	4,399	2.90	1,516.9	Suburban	12 12	— —	— —	12 12
96 147	424 343	17 22	1	13,425	9.10	1,475.3	Suburban	29 28	— —	1 3	30 31
15 40	83 106	9 1	—	4,164	3.10	1,343.2	Suburban	11 11	— —	1 1	12 12
37 107	80 75	3 —	1	8,654	2.55	3,393.7	Suburban	21 21	— —	1 1	22 22
231 220	297 232	97 79	1	13,712	1.29	10,629.5	Urban Suburban	31 30	— —	— —	31 30
420 626	3,010 2,873	646 810	1	26,477	10.57	2,504.9	Suburban	89 89	1 2	24 21	114 112
27 59	127 101	9 9	2	8,519	2.58	3,301.9	Urban Suburban	19 19	— —	— —	19 19
134 158	389 383	48 58	1	12,900	5.90	2,186.4	Suburban	27 28	— —	3 3	30 31
152 170	148 189	74 79	1	10,293	2.60	3,958.9	Urban Suburban	29 26	— —	2 2	31 28
137 218	265 248	37 40	12	12,738	1.92	6,634.4	Urban Suburban	26 24	— —	1 2	27 26
159 283	566 438	71 59	—	25,176	5.80	4,340.7	Urban Suburban	46 40	1 1	6 7	53 48
59 100	198 205	15 19	—	11,100	1.89	5,873.0	Urban Suburban	21 21	— —	3 3	24 24
45 66	98 70	12 9	1	9,497	4.20	2,261.2	Suburban	20 20	— —	— —	20 20
77 97	233 205	21 31	—	5,593	1.04	5,377.9	Urban Suburban	17 17	— —	— —	17 17
3 5	16 9	1 1	—	192	0.98	195.9	Suburban	— —	— —	— —	— —
229 209	445 466	71 56	1	19,011	2.60	7,311.9	Urban Suburban	47 47	— —	6 4	53 51
184 156	527 534	69 95	6	14,059	2.69	5,226.4	Urban Suburban	31 32	— —	2 1	33 33
44 76	60 53	5 3	3	2,762	5.00	552.4	Suburban	10 9	— —	— —	10 9
54 53	123 126	37 20	2	2,225	0.54	4,120.4	Urban Suburban	16 17	— —	— —	16 17
714 1,069	1,318 1,275	126 163	18	38,882	5.90	6,590.2	Urban Suburban	75 85	— —	12 11	87 96
136 213	175 153	22 22	2	13,566	4.40	3,083.2	Urban Suburban	32 31	— —	1 3	33 34

*ALL OFFENSES ARE RECORDED IN THE MUNICIPALITY OF OCCURANCE, REGARDLESS OF THE OUTSIDE AGENCY. (i.e., FEDERAL, STATE, COUNTY, COLLEGE CAMPUS POLICE)

1980 MUNICIPAL PROFILE DATA

MUNICIPALITY		CRIME* INDEX TOTAL	Rate Per 1,000	Violent Crime Rate Per 1,000	Non Violent Crime Rate Per 1,000	VIOLENT CRIME			
						Murder	Forcible Rape	Robbery	Aggra- vated Assault
BERGEN COUNTY (cont'd)									
Teterboro Boro	1979	68	—	—	—	—	—	—	—
	1980	77	—	—	—	—	—	—	—
Upper Saddle River Boro	1979	243	29.0	0.1	28.9	—	—	1	—
	1980	297	37.4	0.4	37.0	—	—	2	1
Waldwick Boro	1979	350	30.0	1.0	29.0	—	1	6	4
	1980	305	28.2	0.6	27.6	—	—	2	4
Wallington Boro	1979	481	47.2	1.1	46.1	—	—	5	6
	1980	508	47.4	2.7	44.7	1	2	13	13
Washington Twsp.	1979	195	18.9	1.3	17.6	—	—	2	11
	1980	183	19.1	0.2	18.9	—	—	—	2
Westwood Boro	1979	423	39.8	0.4	39.4	1	—	—	3
	1980	513	47.8	0.7	47.1	—	—	1	7
Woodcliff Lake Boro	1979	168	29.2	0.7	28.5	—	—	—	4
	1980	177	31.4	2.3	29.1	—	—	4	9
Wood Ridge Boro	1979	269	33.6	0.9	32.7	—	—	1	6
	1980	372	47.8	1.4	45.6	—	—	2	9
Wyckoff Twsp.	1979	415	26.4	0.6	25.8	—	1	5	4
	1980	496	32.0	0.6	31.4	—	—	7	2
BERGEN COUNTY TOTAL	1979	38,865	44.9	1.6	43.3	15	58	690	629
	1980	42,389	50.2	1.9	48.3	25	51	790	758
BURLINGTON COUNTY									
Bass River Twsp.	1979	47	44.0	1.0	43.0	—	—	1	—
	1980	70	52.2	1.5	50.7	—	1	—	1
Beverly City	1979	103	32.7	5.1	27.6	—	1	5	10
	1980	93	32.0	6.5	25.5	—	—	5	14
Bordentown City	1979	244	52.2	3.2	49.0	—	2	2	11
	1980	195	44.0	3.8	40.2	—	—	6	11
Bordentown Twsp.	1979	347	46.0	2.0	44.0	—	—	8	7
	1980	355	49.7	3.8	45.9	—	3	10	14
Burlington City	1979	359	30.9	2.5	28.4	—	4	17	8
	1980	428	42.5	3.6	38.9	—	5	20	11
Burlington Twsp.	1979	469	41.1	3.0	38.1	1	1	3	29
	1980	583	50.4	3.7	46.7	—	11	16	16
Chesterfield Twsp.	1979	37	10.6	3.4	7.2	4	—	—	8
	1980	44	11.5	2.1	9.4	—	—	—	8
Cinnaminson Twsp.	1979	536	30.7	1.8	28.9	1	3	17	10
	1980	634	39.3	2.1	37.2	—	—	22	11
Delanco Twsp.	1979	128	32.7	0.5	32.2	—	—	2	—
	1980	79	21.1	0.3	20.8	—	—	—	1
Delran Twsp.	1979	491	29.5	2.0	27.5	—	7	12	13
	1980	528	35.9	1.3	34.6	—	—	7	12
Eastampton Twsp.	1979	145	45.7	0.9	44.8	—	—	1	2
	1980	213	56.4	3.7	52.7	1	1	3	9

*ALL OFFENSES ARE RECORDED IN THE MUNICIPALITY OF OCCURANCE, REGARDLESS OF THE OUTSIDE AGENCY (i.e., FEDERAL, STATE, COUNTY, COLLEGE CAMPUS POLICE)

1980 MUNICIPAL PROFILE DATA

NONVIOLENT CRIME				DEMOGRAPHIC DATA				POLICE EMPLOYEE DATA			
Burglary	Larceny	Motor Vehicle Theft	Arson	Population	Area in Square Miles	Density Per Square Mile	Character	Police Officers		Civilian	TOTAL Police Employees
								Male	Female		
10 7	35 53	23 17	1	19	1.08	17.6	Urban Suburban	5 7	—	—	5 7
61 129	163 143	18 22	2	7,947	5.00	1,589.4	Suburban	16 15	—	4 4	20 19
80 100	240 183	19 16	4	10,801	2.05	5,268.8	Urban Suburban	18 16	—	4 3	22 19
115 150	272 237	83 92	8	10,715	0.98	10,933.7	Urban Suburban	19 16	1 —	4 —	24 16
22 77	144 91	16 13	—	9,563	3.10	3,084.8	Urban Suburban	18 20	—	1 1	19 21
113 173	280 290	26 42	2	10,727	2.40	4,469.6	Urban Suburban	26 24	1 —	3 1	30 25
58 61	101 99	5 4	1	5,643	3.61	1,563.2	Suburban	14 14	—	1 1	15 15
57 117	186 221	19 23	1	7,916	1.12	7,067.9	Urban Suburban	22 17	—	1 1	23 18
107 144	291 326	7 17	2	15,511	6.70	2,315.1	Suburban	25 23	—	—	25 23
9,826 12,739	23,448 23,397	4,199 4,629	259	844,248	234.45	3,601.0	—	1,956 1,943	10 9	229 206	2,195 2,158
25 43	18 16	3 9	—	1,341	77.35	17.3	Rural	—	—	—	—
30 26	53 44	4 4	7	2,905	0.54	5,379.6	Urban Suburban	2 3	—	1 1	3 4
58 46	149 104	22 26	3	4,429	0.94	4,711.7	Urban Suburban	8 9	—	2 4	10 13
87 95	208 195	37 38	—	7,142	7.41	963.8	Suburban	10 13	—	5 6	15 19
94 109	198 243	38 40	6	10,073	3.44	2,928.2	Urban Suburban	35 35	—	4 4	39 39
122 152	278 345	35 43	1	11,566	14.20	814.5	Suburban	28 28	—	8 8	36 36
9 13	15 23	1 —	1	3,810	21.81	174.7	Rural	—	—	—	—
179 252	257 283	69 66	2	16,145	7.57	2,132.8	Urban Suburban	24 24	—	10 4	34 28
28 12	92 63	6 3	1	3,742	2.16	1,732.4	Urban Suburban	8 8	—	— 1	8 9
132 187	286 259	41 63	4	14,727	6.91	2,131.3	Urban Suburban	19 19	—	5 5	24 24
45 63	88 119	9 17	1	3,775	5.63	670.5	Suburban Rural	9 8	—	2 1	11 9

1980 MUNICIPAL PROFILE DATA

MUNICIPALITY		CRIME* INDEX TOTAL	Rate Per 1,000	Violent Crime Rate Per 1,000	Non Violent Crime Rate Per 1,000	VIOLENT CRIME			
						Murder	Forcible Rape	Robbery	Aggra- vated Assault
BURLINGTON COUNTY (cont'd)									
Edgewater Park Twsp.	1979	286	30.7	1.0	29.7	—	1	5	3
	1980	444	48.0	2.1	45.9	—	1	13	5
Evesham Twsp.	1979	724	37.2	1.3	35.9	—	—	5	21
	1980	830	38.4	1.2	37.2	1	1	4	19
Fieldsboro Boro	1979	28	47.3	6.8	40.5	—	—	1	3
	1980	10	16.8	1.7	15.1	—	—	1	—
Florence Twsp.	1979	219	25.1	0.8	24.3	—	1	3	3
	1980	291	32.2	2.1	30.1	—	5	4	10
Hainesport Twsp.	1979	178	64.2	3.2	61.0	—	—	3	6
	1980	207	64.5	5.3	59.2	—	—	2	15
Lumberton Twsp.	1979	223	46.2	2.3	43.9	—	—	1	10
	1980	311	67.5	1.7	65.8	—	—	2	6
Mansfield Twsp.	1979	75	27.3	2.6	24.7	—	1	1	5
	1980	56	22.2	0.8	21.4	—	—	—	2
Maple Shade Twsp.	1979	1,212	54.5	1.9	52.6	1	6	15	21
	1980	1,292	63.2	2.8	60.4	1	7	25	25
Medford Twsp.	1979	622	41.2	0.5	40.7	—	1	3	3
	1980	671	38.7	0.7	38.0	—	1	—	11
Medford Lakes Boro	1979	296	43.5	0.9	42.6	—	1	—	5
	1980	230	47.1	2.3	44.8	—	—	2	9
Moorestown Twsp.	1979	891	57.7	0.7	57.0	1	2	3	5
	1980	1,074	68.8	1.2	67.6	—	2	8	8
Mount Holly Twsp.	1979	401	31.6	1.2	30.4	—	3	9	3
	1980	623	57.7	1.2	56.5	—	1	10	2
Mount Laurel Twsp.	1979	547	35.2	1.4	33.8	2	2	10	8
	1980	827	47.1	1.1	46.0	—	—	9	11
New Hanover Twsp.	1979	35	2.4	0.5	1.9	—	—	4	3
	1980	42	2.9	0.3	2.6	—	2	—	3
North Hanover Twsp.	1979	227	23.9	1.3	22.6	—	2	3	7
	1980	281	31.0	1.5	29.5	—	3	3	8
Palmyra Boro	1979	228	29.8	1.0	28.8	—	—	3	5
	1980	265	38.3	1.3	37.0	—	1	—	8
Pemberton Boro	1979	105	70.8	4.0	66.8	—	—	1	5
	1980	118	98.7	6.7	92.0	—	1	2	5
Pemberton Twsp.	1979	1,455	51.7	5.5	46.2	3	24	21	106
	1980	1,625	54.8	5.0	49.8	—	22	36	91
Riverside Twsp.	1979	216	27.4	0.4	27.0	—	—	—	3
	1980	245	31.0	0.9	30.1	—	1	—	6
Riverton Boro	1979	113	37.7	2.3	35.4	—	2	—	5
	1980	100	32.6	2.3	30.3	1	—	3	3
Shamong Twsp.	1979	67	21.2	0.6	20.6	—	—	—	2
	1980	85	18.8	0.7	18.1	—	—	—	1

1980 MUNICIPAL PROFILE DATA

NONVIOLENT CRIME				DEMOGRAPHIC DATA				POLICE EMPLOYEE DATA			
Burglary	Larceny	Motor Vehicle Theft	Arson	Population	Area In Square Miles	Density Per Square Mile	Character	Police Officers		Civilian	TOTAL Police Employees
								Male	Female		
61 122	167 253	49 50	—	9,253	2.86	3,235.3	Urban Suburban	12 12	— —	5 1	17 13
225 266	422 498	51 41	9	21,638	29.65	729.8	Suburban Rural	32 31	— 1	3 3	35 35
10 3	9 6	5 —	—	596	0.30	1,986.7	Suburban	— —	— —	— —	— —
52 79	142 178	18 15	4	9,047	9.65	937.5	Suburban	12 12	— —	5 5	17 17
34 63	121 116	14 11	—	3,209	6.58	487.7	Suburban Rural	8 8	— —	1 1	9 9
50 62	150 200	12 41	1	4,605	13.34	345.2	Rural	12 12	— —	1 1	13 13
31 24	21 20	16 10	1	2,518	23.09	109.1	Rural	— —	— —	— —	— —
301 338	657 694	211 202	3	20,431	3.72	5,492.2	Suburban	27 27	— —	7 7	34 34
180 198	404 440	31 21	3	17,340	40.29	430.4	Rural Center	23 23	— —	8 6	31 29
73 41	214 172	3 6	10	4,882	1.25	3,905.6	Suburban	6 7	— 1	— 1	6 9
121 206	655 686	104 164	1	15,608	15.18	1,028.2	Suburban	28 28	— —	8 9	36 37
118 262	255 321	13 27	—	10,799	2.91	3,711.0	Rural Center	21 21	— —	3 3	24 24
130 241	355 499	40 67	1	17,562	22.15	792.9	Suburban Rural	28 29	— —	8 8	36 37
9 11	13 18	6 8	—	14,323	21.85	655.5	Rural	6 3	— —	4 3	10 6
46 50	162 201	7 16	3	9,057	17.38	521.1	Rural	3 3	— —	1 1	4 4
112 114	82 114	26 28	3	6,922	1.92	3,605.2	Urban Suburban	13 14	— —	5 4	18 18
31 31	61 74	7 5	1	1,195	0.76	1,572.4	Rural Center	2 2	— —	— —	2 2
584 611	613 768	104 97	38	29,646	64.67	458.4	Suburban Rural	36 37	— —	10 7	46 44
56 41	134 172	23 25	3	7,905	1.54	5,133.1	Urban Suburban	11 11	— —	1 1	12 12
28 27	70 54	8 12	1	3,065	0.70	4,378.6	Urban Suburban	5 5	— —	— —	5 5
30 37	30 41	5 4	2	4,511	46.61	96.8	Rural	— —	— —	— —	— —

*ALL OFFENSES ARE RECORDED IN THE MUNICIPALITY OF OCCURRENCE, REGARDLESS OF THE OUTSIDE AGENCY (i.e., FEDERAL, STATE, COUNTY, COLLEGE CAMPUS POLICE)

1980 MUNICIPAL PROFILE DATA

MUNICIPALITY		CRIME* INDEX TOTAL	Rate Per 1,000	Violent Crime Rate Per 1,000	Non Violent Crime Rate Per 1,000	VIOLENT CRIME			
						Murder	Forcible Rape	Robbery	Aggra- vated Assault
BURLINGTON COUNTY (cont'd)									
Southampton Twsp.	1979	185	18.6	1.1	17.5	—	—	1	10
	1980	204	23.2	0.9	22.3	—	2	—	6
Springfield Twsp.	1979	70	29.8	3.0	26.8	—	1	2	4
	1980	76	28.8	3.4	25.4	—	2	4	3
Tabernacle Twsp.	1979	110	26.6	1.0	25.6	—	—	2	2
	1980	125	20.0	1.1	18.9	—	2	2	3
Washington Twsp.	1979	32	45.3	4.2	41.1	—	—	—	3
	1980	33	41.2	1.2	40.0	—	—	—	1
Westampton Twsp.	1979	77	23.5	4.0	19.5	1	1	6	5
	1980	78	23.1	1.5	21.6	—	—	4	1
Willingsboro Twsp.	1979	1,661	39.3	3.0	36.3	2	15	35	76
	1980	2,161	54.2	4.4	49.8	2	20	63	92
Woodland Twsp.	1979	43	18.7	3.5	15.2	—	—	—	8
	1980	45	19.7	2.2	17.5	1	—	1	3
Wrightstown Boro	1979	72	26.0	6.9	19.1	—	1	8	10
	1980	120	39.6	9.6	30.0	—	3	11	15
BURLINGTON COUNTY TOTAL	1979	13,304	36.6	2.1	34.5	16	82	213	448
	1980	15,691	43.5	2.5	41.0	7	100	298	480
CAMDEN COUNTY									
Audubon Boro	1979	489	50.1	1.0	49.1	—	—	6	4
	1980	453	47.4	0.9	46.5	—	—	3	6
Audubon Park Boro	1979	25	18.9	1.5	17.4	—	1	—	1
	1980	33	25.9	0.0	25.9	—	—	—	—
Barrington Boro	1979	198	25.6	1.0	24.6	—	1	3	3
	1980	182	24.5	0.9	23.6	—	—	1	6
Bellmawr Boro	1979	490	34.0	1.9	32.1	—	—	10	17
	1980	557	40.8	2.9	37.9	—	—	11	29
Berlin Boro	1979	688	124.8	2.7	122.1	—	1	10	4
	1980	565	97.4	4.1	93.3	—	2	9	13
Berlin Twsp.	1979	244	40.1	2.1	38.0	—	1	5	7
	1980	342	64.7	3.6	61.1	—	2	5	12
Brooklawn Boro	1979	135	52.3	3.5	48.8	—	—	4	5
	1980	158	73.9	8.0	65.9	—	—	11	6
Camden City	1979	10,558	122.3	24.3	98.0	18	96	1,009	975
	1980	14,118	166.6	35.1	131.5	27	121	1,770	1,055
Cherry Hill Twsp.	1979	5,069	74.2	1.5	72.7	1	9	46	45
	1980	5,118	74.5	2.7	71.8	—	11	76	101
Chesilhurst Boro	1979	62	41.7	1.4	40.3	—	—	—	2
	1980	85	52.9	6.2	46.7	—	—	3	7
Clementon Boro	1979	382	58.2	2.9	55.3	—	1	4	14
	1980	369	64.7	4.2	60.5	1	—	5	18
Collingswood Boro	1979	716	45.1	1.7	43.4	—	1	9	17
	1980	853	53.6	4.3	49.3	—	1	30	38

1980 MUNICIPAL PROFILE DATA

NONVIOLENT CRIME				DEMOGRAPHIC DATA				POLICE EMPLOYEE DATA			
Burglary	Larceny	Motor Vehicle Theft	Arson	Population	Area In Square Miles	Density Per Square Mile	Character	Police Officers		Civilian	TOTAL Police Employees
								Male	Female		
83 90	74 94	17 12	1	8,803	43.31	203.3	Rural	—	—	—	—
30 29	28 34	5 4	1	2,642	29.34	90.0	Rural	—	—	—	—
54 50	39 58	13 10	1	6,259	47.64	131.4	Rural	—	—	—	—
20 20	9 11	— 1	—	801	107.32	7.5	Rural	—	—	—	—
23 34	33 31	8 8	—	3,374	11.04	305.6	Rural	10 9	—	1 1	11 10
533 888	911 959	89 137	19	39,861	7.60	5,244.9	Suburban	51 51	1 1	18 19	70 71
17 12	17 20	1 8	2	2,283	95.38	23.9	Rural	—	—	—	—
25 46	17 36	11 9	3	3,034	1.65	1,838.8	Rural Center	—	—	—	—
3,876 4,996	7,507 8,462	1,162 1,348	137	360,824	817.64	441.3	—	489 492	1 3	126 115	616 610
74 128	375 275	30 41	3	9,546	1.48	6,450.0	Urban Suburban	17 17	—	1 1	18 18
10 5	10 27	3 1	1	1,275	0.15	8,500.0	Urban Suburban	4 3	—	— 1	4 4
63 64	112 95	16 16	—	7,426	1.59	4,670.4	Suburban	15 15	—	8 4	23 19
134 122	298 356	31 39	3	13,658	2.99	4,567.9	Suburban	17 17	—	6 6	23 23
102 99	508 391	63 51	2	5,801	3.56	1,629.5	Suburban Rural	11 11	—	2 2	13 13
77 107	132 183	22 33	8	5,290	3.27	1,617.7	Suburban Rural	10 11	—	1 1	11 12
28 17	77 104	21 20	2	2,138	0.49	4,363.3	Urban Suburban	4 4	—	—	4 4
3,216 4,371	3,760 4,867	1,484 1,907	141	84,763	8.68	9,765.3	Urban Center	340 318	—	32 31	372 349
1,486 1,351	2,835 2,902	647 677	53	68,706	24.18	2,841.4	Suburban	113 115	—	30 32	143 147
34 53	21 19	5 3	2	1,607	1.72	934.3	Rural	4 4	— 1	1 1	5 6
126 115	214 202	23 28	5	5,705	1.91	2,986.9	Suburban	10 9	—	—	11 9
131 125	489 575	69 84	2	15,897	1.86	8,546.8	Urban Suburban	23 22	—	6 6	29 28

*ALL OFFENSES ARE RECORDED IN THE MUNICIPALITY OF OCCURANCE, REGARDLESS OF THE OUTSIDE AGENCY. (i.e., FEDERAL, STATE, COUNTY, COLLEGE CAMPUS POLICE)

1980 MUNICIPAL PROFILE DATA

1980 MUNICIPAL PROFILE DATA						VIOLENT CRIME			
MUNICIPALITY		CRIME* INDEX TOTAL	Rate Per 1,000	Violent Crime Rate Per 1,000	Non Violent Crime Rate Per 1,000	Murder	Forcible Rape	Robbery	Aggra- vated Assault
CAMDEN COUNTY (cont'd)									
Gibbsboro Boro	1979 1980	46 56	18.6 22.4	0.4 2.0	18.2 20.4	— —	— —	2 —	1 3
Gloucester City	1979 1980	695 697	51.9 53.2	2.0 4.4	49.9 48.8	— —	5 15	9 33	13 9
Gloucester Twsp.	1979 1980	2,137 2,227	54.1 49.3	2.0 2.5	52.1 46.8	4 3	12 2	31 48	30 60
Haddon Twsp.	1979 1980	749 845	44.2 53.2	1.4 2.1	42.8 51.1	— —	— 2	11 14	12 17
Haddonfield Boro	1979 1980	437 492	36.2 39.9	0.5 1.0	35.7 38.9	— —	— 1	3 8	3 3
Haddon Heights Boro	1979 1980	226 256	25.7 30.6	1.4 0.7	24.3 29.9	— —	3 —	3 3	6 3
Hi-Nella Boro	1979 1980	94 95	87.3 75.5	5.6 3.2	81.7 72.3	— —	2 —	— —	4 4
Laurel Springs Boro	1979 1980	62 69	20.0 30.9	1.6 2.7	18.4 28.2	— —	1 1	— 1	4 4
Lawnside Boro	1979 1980	152 96	46.5 31.5	3.7 1.0	42.8 30.5	— —	— —	3 3	9 —
Lindenwold Boro	1979 1980	1,146 1,349	62.2 74.5	5.2 7.5	57.0 67.0	3 1	8 7	25 36	60 91
Magnolia Boro	1979 1980	109 99	19.5 19.9	2.9 2.0	16.6 17.9	— —	3 1	7 7	6 2
Merchantville Boro	1979 1980	191 280	47.1 70.4	2.5 2.8	44.6 67.6	— —	1 1	7 7	2 3
Mount Ephraim Boro	1979 1980	260 267	51.5 54.9	2.4 4.3	49.1 50.6	— —	1 1	6 8	5 12
Oaklyn Boro	1979 1980	160 181	38.8 42.7	1.0 2.8	37.8 39.9	— —	— 1	1 4	3 7
Pennsauken Twsp.	1979 1980	2,783 2,848	80.2 84.4	4.5 6.2	75.7 78.2	2 4	9 10	64 98	80 97
Pine Hill Boro	1979 1980	448 489	54.4 56.2	3.3 3.3	51.1 52.9	— —	5 4	6 5	16 20
Pine Valley Boro	1979 1980	— —	— —	— —	— —	— —	— —	— —	— —
Runnemede Boro	1979 1980	364 263	38.6 27.9	2.9 1.7	35.7 26.2	— —	1 2	16 5	10 9
Somerdale Boro	1979 1980	206 193	30.9 32.9	1.1 1.7	29.8 31.2	1 —	— 1	3 6	3 3
Stratford Boro	1979 1980	267 211	30.4 26.7	1.0 1.5	29.4 25.2	— —	— 1	5 9	4 2
Tavistock Boro	1979 1980	2 —	— —	— —	— —	— —	— —	— —	— —

*ALL OFFENSES ARE RECORDED IN THE MUNICIPALITY OF OCCURANCE, REGARDLESS OF THE OUTSIDE AGENCY. (i.e., FEDERAL, STATE, COUNTY, COLLEGE CAMPUS POLICE)

1980 MUNICIPAL PROFILE DATA

NONVIOLENT CRIME				DEMOGRAPHIC DATA				POLICE EMPLOYEE DATA			
Burglary	Larceny	Motor Vehicle Theft	Arson	Population	Area In Square Miles	Density Per Square Mile	Character	Police Officers		Civilian	TOTAL Police Employees
								Male	Female		
15 19	28 28	2 4	—	2,495	2.16	1,155.1	Suburban Rural	— —	— —	— —	— —
201 169	397 392	70 79	—	13,103	2.32	5,647.8	Urban Suburban	22 20	— —	5 5	27 25
718 740	1,190 1,165	152 209	240	45,134	23.14	1,950.5	Suburban Rural	61 62	1 1	23 25	85 88
212 246	454 483	60 83	39	15,879	2.69	5,903.0	Urban Suburban	25 25	— —	5 5	30 30
118 147	293 297	20 36	2	12,345	2.78	4,440.6	Urban Suburban	23 23	6 —	— 6	29 29
64 88	143 144	7 18	5	8,372	1.58	5,298.7	Urban Suburban	15 15	— —	5 4	20 19
30 32	42 45	16 14	3	1,258	0.23	5,469.6	Suburban	1 1	— —	— —	1 1
16 20	29 34	12 9	—	2,233	0.45	4,962.2	Suburban	5 5	— —	1 —	6 5
34 12	96 72	10 9	—	3,046	1.43	2,130.1	Suburban	8 6	1 —	2 2	11 8
383 463	501 562	166 189	17	18,113	3.82	4,741.6	Suburban	25 25	— —	3 3	28 28
46 38	36 42	11 9	1	4,970	0.98	5,071.4	Suburban	6 6	— —	1 1	7 7
64 94	96 154	21 21	3	3,975	0.61	6,516.4	Urban Suburban	11 11	— —	5 5	16 16
82 66	148 158	18 22	4	4,864	0.90	5,404.4	Urban Suburban	10 9	— —	4 1	14 10
28 47	117 110	11 12	2	4,231	0.63	6,715.9	Urban Suburban	6 8	— —	1 1	7 9
833 1,032	1,316 1,071	479 536	17	33,750	10.56	3,196.0	Urban Suburban	87 92	— —	27 23	114 115
121 155	252 263	48 42	78	8,694	3.97	2,189.9	Suburban Rural	11 10	— —	2 3	13 13
— —	— —	— —	—	24	0.94	25.5	Suburban	— —	— —	— —	— —
111 102	188 111	38 34	7	9,439	2.00	4,719.5	Suburban	14 14	— —	2 2	16 16
77 57	105 116	17 10	—	5,867	1.36	4,314.0	Suburban	8 9	— —	1 1	9 10
61 63	174 128	23 8	—	7,891	1.59	4,962.9	Suburban	12 12	1 —	1 —	14 12
1 —	1 —	— —	—	9	0.27	33.3	Suburban	— —	— —	— —	— —

1980 MUNICIPAL PROFILE DATA

MUNICIPALITY		CRIME* INDEX TOTAL	Rate Per 1,000	Violent Crime Rate Per 1,000	Non Violent Crime Rate Per 1,000	VIOLENT CRIME			
						Murder	Forcible Rape	Robbery	Aggra- vated Assault
CAMDEN COUNTY (cont'd)									
Voorhees Twsp.	1979	1,117	91.1	1.6	89.5	—	1	12	7
	1980	1,257	98.1	2.6	95.5	—	1	16	16
Waterford Twsp.	1979	288	45.4	3.9	41.5	—	—	4	21
	1980	319	40.0	4.3	35.7	—	1	9	24
Winslow Twsp.	1979	736	39.6	3.2	36.4	2	15	8	35
	1980	820	40.7	3.3	37.4	1	9	9	47
Wood-Lynne Boro	1979	92	33.1	2.5	30.6	—	—	7	—
	1980	95	36.6	4.6	32.0	—	—	7	5
CAMDEN COUNTY TOTAL	1979	31,823	67.5	6.3	61.2	31	178	1,337	1,428
	1980	36,337	77.2	9.0	68.2	37	198	2,262	1,732
CAPE MAY COUNTY									
Avalon Boro	1979	207	96.7	0.9	95.8	—	—	—	2
	1980	247	112.7	2.7	110.0	—	2	—	4
Cape May City	1979	282	62.3	3.3	59.0	—	3	4	8
	1980	299	61.8	3.9	57.9	—	4	5	10
Cape May Point Boro	1979	—	—	—	—	—	—	—	—
	1980	—	—	—	—	—	—	—	—
Dennis Twsp.	1979	105	29.9	2.0	27.9	—	1	2	4
	1980	160	40.2	1.8	38.4	—	3	1	3
Lower Twsp.	1979	814	49.5	1.9	47.6	2	8	10	11
	1980	905	53.1	1.3	51.8	2	3	3	14
Middle Twsp.	1979	798	76.4	2.0	74.4	—	6	2	13
	1980	772	67.7	1.8	65.9	—	7	4	10
North Wildwood City	1979	580	122.0	5.3	116.7	2	4	5	14
	1980	627	133.6	6.8	126.8	—	7	6	19
Ocean City	1979	881	69.4	1.0	68.4	—	1	3	8
	1980	1,269	91.3	1.2	90.1	—	1	7	9
Sea Isle City	1979	275	100.9	3.7	97.2	—	5	1	4
	1980	259	97.0	1.5	95.5	—	2	1	1
Stone Harbor Boro	1979	313	233.4	6.7	226.7	—	1	2	6
	1980	254	215.6	0.8	214.8	—	—	—	1
Upper Twsp.	1979	185	32.0	1.7	30.3	4	—	—	6
	1980	204	30.5	0.6	29.9	—	1	—	3
West Cape May Boro	1979	21	18.3	5.2	13.1	—	4	—	2
	1980	11	10.1	0.9	9.2	—	—	—	1
West Wildwood Boro	1979	27	77.6	—	77.6	—	—	—	—
	1980	23	69.3	—	69.3	—	—	—	—
Wildwood City	1979	1,312	325.1	23.0	302.1	—	8	53	32
	1980	1,497	309.9	26.5	283.4	2	12	72	42
Wildwood Crest Boro	1979	245	62.4	—	62.4	—	—	—	—
	1980	260	62.4	1.9	60.5	—	1	1	6
Woodbine Boro	1979	72	25.7	3.2	22.5	—	2	1	6
	1980	102	36.2	3.9	32.3	1	—	2	8

*ALL OFFENSES ARE RECORDED IN THE MUNICIPALITY OF OCCURANCE, REGARDLESS OF THE OUTSIDE AGENCY. (i.e., FEDERAL, STATE, COUNTY, COLLEGE CAMPUS POLICE)

1980 MUNICIPAL PROFILE DATA

NONVIOLENT CRIME				DEMOGRAPHIC DATA				POLICE EMPLOYEE DATA			
Burglary	Larceny	Motor Vehicle Theft	Arson	Population	Area In Square Miles	Density Per Square Mile	Character	Police Officers		Civilian	TOTAL Police Employees
								Male	Female		
167 276	769 791	161 157	15	12,810	11.61	1,103.4	Suburban Rural	21 24	—	7 7	28 31
114 100	131 163	18 22	14	7,980	36.11	221.0	Rural	12 12	—	2 2	14 14
253 254	399 445	24 55	8	20,120	57.78	348.2	Suburban Rural	43 49	—	10 12	53 61
30 18	45 55	10 10	3	2,595	0.22	11,795.5	Urban Suburban	6 5	—	2 —	8 5
9,260 10,795	15,781 16,826	3,808 4,488	680	471,009	222.01	2,121.6	—	1,000 989	9 2	197 193	1,206 1,184
36 28	161 207	8 6	—	2,192	4.82	454.8	Suburban	16 16	—	5 6	21 22
87 74	156 188	24 18	1	4,839	2.25	2,150.7	Urban Center	15 12	—	6 9	21 21
—	—	—	—	258	0.30	860.0	Suburban	—	—	—	—
60 94	32 49	6 10	4	3,981	65.10	61.2	Rural	—	—	—	—
258 279	493 553	32 51	2	17,037	27.80	612.8	Suburban Rural	28 28	—	7 7	35 35
200 245	555 463	22 43	2	11,402	72.40	157.5	Rural Center	25 25	—	6 6	31 31
171 179	356 380	28 36	14	4,693	1.71	2,744.4	Suburban	26 24	—	6 4	32 28
162 246	643 952	64 54	6	13,890	7.00	1,984.3	Suburban	57 55	—	9 10	66 66
88 69	155 163	22 23	3	2,671	2.50	1,068.4	Suburban	19 18	—	4 3	23 22
42 30	256 213	6 10	—	1,178	1.68	701.2	Suburban	11 14	1 1	5 5	17 20
95 130	68 57	12 13	—	6,693	65.70	101.9	Rural	—	—	—	—
7 3	7 7	1 —	—	1,092	1.22	895.1	Suburban	1 5	—	—	1 8
14 7	13 15	— 1	—	332	0.30	1,106.7	Suburban	2 2	—	—	2 2
486 566	670 702	63 101	3	4,831	1.30	3,716.2	Urban Center	35 42	—	13 21	48 63
46 59	188 175	11 18	1	4,164	1.10	3,785.5	Suburban	21 22	—	1 1	22 23
25 35	30 44	8 12	2	2,815	7.90	356.3	Rural Center	3 6	—	5 7	8 13

1980 MUNICIPAL PROFILE DATA

MUNICIPALITY		CRIME* INDEX TOTAL	Rate Per 1,000	Violent Crime Rate Per 1,000	Non Violent Crime Rate Per 1,000	VIOLENT CRIME			
						Murder	Forcible Rape	Robbery	Aggra- vated Assault
CAPE MAY COUNTY (cont'd)									
CAPE MAY COUNTY	1979	6,117	79.4	3.2	76.2	8	43	83	116
TOTAL	1980	6,889	83.9	3.4	80.5	5	43	102	131
CUMBERLAND COUNTY									
Bridgeton City	1979	1,515	77.5	7.0	70.5	2	18	31	85
	1980	1,703	90.8	7.7	83.1	3	14	34	93
Commercial Twsp.	1979	237	62.3	5.3	57.0	—	2	5	13
	1980	247	54.2	4.4	49.8	2	5	1	12
Deerfield Twsp.	1979	113	43.0	3.4	39.6	—	2	1	6
	1980	130	51.5	4.0	47.5	1	1	1	7
Downe Twsp.	1979	61	32.2	1.1	31.1	—	1	1	—
	1980	95	52.5	5.5	47.0	—	—	1	9
Fairfield Twsp.	1979	179	32.6	4.0	28.6	—	3	4	15
	1980	243	43.4	5.4	38.0	—	2	4	24
Greenwich Twsp.	1979	18	18.3	1.0	17.3	—	—	1	—
	1980	17	17.5	1.0	16.5	—	—	—	1
Hopewell Twsp.	1979	87	22.0	0.8	21.2	—	—	2	1
	1980	112	26.0	1.6	24.4	—	3	2	2
Lawrence Twsp.	1979	59	26.1	2.2	23.9	—	—	—	5
	1980	76	35.6	6.6	29.0	—	—	2	12
Maurice River Twsp.	1979	143	30.6	3.0	27.6	1	1	—	12
	1980	207	45.6	1.8	43.8	—	4	—	4
Millville City	1979	1,458	60.1	1.8	58.3	3	1	22	19
	1980	1,518	60.0	2.0	58.0	3	2	25	20
Shiloh Boro	1979	4	7.0	—	7.0	—	—	—	—
	1980	5	8.4	1.7	6.7	—	—	—	1
Stow Creek Twsp.	1979	24	20.3	—	20.3	—	—	—	—
	1980	24	17.6	0.7	16.9	—	—	1	—
Upper Deerfield Twsp.	1979	348	54.4	3.4	51.0	—	3	2	17
	1980	332	48.8	2.6	46.2	—	2	5	11
Vineland City	1979	4,118	78.3	4.2	74.1	2	21	78	118
	1980	4,805	90.5	6.1	84.4	4	25	81	215
CUMBERLAND COUNTY TOTAL	1979	8,364	64.2	3.8	60.4	8	52	147	291
	1980	9,514	71.9	4.8	67.1	13	58	157	411
ESSEX COUNTY									
Belleville Town	1979	1,680	46.5	1.9	44.6	4	4	28	33
	1980	1,999	56.6	3.0	53.6	—	9	42	54
Bloomfield Town	1979	2,042	41.1	2.0	39.1	—	3	56	39
	1980	2,114	44.2	2.8	41.4	1	5	71	58
Caldwell Boro	1979	246	31.1	1.8	29.3	—	1	4	9
	1980	233	30.6	0.9	29.7	—	1	1	5
Cedar Grove Twsp.	1979	431	34.7	2.0	32.7	—	7	2	16
	1980	482	38.3	1.8	36.5	—	—	6	17

*ALL OFFENSES ARE RECORDED IN THE MUNICIPALITY OF OCCURANCE, REGARDLESS OF THE OUTSIDE AGENCY. (i.e., FEDERAL, STATE, COUNTY, COLLEGE CAMPUS POLICE)

1980 MUNICIPAL PROFILE DATA

NONVIOLENT CRIME				DEMOGRAPHIC DATA				POLICE EMPLOYEE DATA			
Burglary	Larceny	Motor Vehicle Theft	Arson	Population	Area In Square Miles	Density Per Square Mile	Character	Police Officers		Civilian	TOTAL Police Employees
								Male	Female		
1,777 2,044	3,783 4,168	307 396	38	82,068	263.08	312.0	---	259 269	1 3	67 82	327 354
437 583	879 901	63 75	23	18,765	6.50	2,886.9	Urban Center	53 54	1 3	5 4	59 61
119 127	88 91	10 9	5	4,556	34.00	134.0	Rural Center	—	—	—	—
53 59	41 53	10 8	2	2,524	16.70	151.0	Rural	—	—	—	—
39 53	15 28	5 4	1	1,807	54.35	33.2	Rural	—	—	—	—
98 107	52 91	7 15	4	5,600	46.02	121.7	Rural	6	—	4	10
13 9	4 7	—	—	969	19.00	51.0	Rural	—	—	—	—
53 72	30 30	1 3	1	4,299	31.40	136.9	Suburban Rural	—	—	—	—
32 45	20 14	2 3	—	2,134	37.35	57.1	Rural	2 2	—	—	2 2
59 97	60 87	10 15	3	4,536	94.70	47.9	Rural	—	—	—	—
440 447	837 926	136 95	13	25,281	43.00	587.9	Urban Center	48 48	—	9 10	57 58
1 3	2 1	1 —	—	597	1.18	505.9	Rural Center	—	—	—	—
14 13	8 10	2 —	—	1,360	18.90	72.0	Rural	—	—	—	—
118 114	195 194	13 6	2	6,800	31.75	214.2	Rural	1 1	1 1	4 4	6 6
1,141 1,386	2,488 2,811	270 283	44	53,050	69.50	763.3	Urban Center	103 102	— 1	22 23	125 126
2,617 3,115	4,719 5,244	530 516	98	132,278	504.35	262.3	---	207 213	2 5	40 45	249 263
345 470	940 1,055	326 369	—	35,327	3.30	10,705.2	Urban Suburban	74 84	—	5 6	79 90
568 598	1,075 1,069	301 312	6	47,812	5.40	8,854.1	Urban Suburban	113 116	1 2	22 21	136 139
42 75	171 131	19 20	1	7,610	1.20	6,341.7	Urban Suburban	20 20	—	— 3	20 23
132 203	242 241	32 15	2	12,585	4.50	2,796.7	Suburban	23 24	—	1 1	24 25

1980 MUNICIPAL PROFILE DATA

MUNICIPALITY		CRIME* INDEX TOTAL	Rate Per 1,000	Violent Crime Rate Per 1,000	Non Violent Crime Rate Per 1,000	VIOLENT CRIME			
						Murder	Forcible Rape	Robbery	Aggra- vated Assault
ESSEX COUNTY (cont'd)									
East Orange City	1979	7,415	105.6	15.7	89.9	11	61	653	377
	1980	8,125	106.5	18.6	87.9	10	101	824	483
Essex Fells Boro	1979	36	14.7	0.4	14.3	—	—	—	1
	1980	37	15.3	0.0	15.3	—	—	—	—
Fairfield Boro	1979	624	80.3	2.3	78.0	1	—	8	9
	1980	641	80.1	2.1	78.0	—	1	7	9
Glen Ridge Boro	1979	327	40.8	1.9	38.9	1	—	7	7
	1980	362	46.1	1.7	44.4	—	2	3	8
Irvington Town	1979	4,865	88.0	9.2	78.8	7	16	339	146
	1980	5,398	88.8	9.9	78.9	5	27	376	194
Livingston Twsp.	1979	1,353	46.3	1.5	44.8	—	2	6	37
	1980	1,352	48.1	1.7	46.4	—	2	13	34
Maplewood Twsp.	1979	1,080	47.0	1.9	45.1	—	—	19	25
	1980	1,195	52.3	3.8	48.5	—	1	43	42
Millburn Twsp.	1979	755	37.5	0.4	37.1	—	—	4	4
	1980	854	43.7	1.0	42.7	—	—	10	9
Montclair Town	1979	2,310	57.8	1.6	56.2	—	7	47	10
	1980	2,339	61.1	2.2	58.9	1	15	45	23
Newark City	1979	40,612	129.5	31.2	98.3	131	433	5,185	3,029
	1980	43,072	130.7	34.8	95.9	165	567	6,965	3,787
North Caldwell Boro	1979	95	14.0	0.1	13.9	—	—	—	1
	1980	120	20.7	1.4	19.3	—	1	1	6
Nutley Town	1979	741	24.8	0.4	24.4	—	2	5	4
	1980	980	33.9	1.3	32.6	—	2	13	23
Orange City	1979	3,800	129.0	19.0	110.0	7	28	273	253
	1980	4,105	132.0	23.6	108.4	5	24	358	346
Roseland Boro	1979	174	35.6	1.0	34.6	—	—	1	4
	1980	156	29.6	0.6	29.0	—	—	1	2
South Orange Village	1979	1,118	69.4	5.3	64.1	1	3	61	20
	1980	1,263	79.7	4.8	74.9	1	5	48	22
Verona Boro	1979	365	25.1	0.9	24.2	—	1	3	9
	1980	492	34.7	2.5	32.2	1	1	3	31
West Caldwell Boro	1979	410	35.8	0.4	35.4	—	1	—	4
	1980	381	33.4	1.0	32.4	—	1	5	5
West Orange Town	1979	1,543	37.6	1.0	36.6	—	6	19	18
	1980	1,547	39.1	1.5	37.6	2	2	32	24
ESSEX COUNTY TOTAL	1979	72,022	86.8	15.1	71.7	163	575	7,720	4,055
	1980	77,247	91.0	17.7	73.3	191	767	8,867	5,182
GLOUCESTER COUNTY									
Clayton Boro	1979	299	50.9	1.0	49.9	1	—	4	1
	1980	345	57.3	1.8	55.5	—	2	3	6
Deptford Twsp.	1979	2,105	82.8	2.0	80.8	1	2	19	28
	1980	2,161	92.2	4.4	87.8	—	7	41	54

*ALL OFFENSES ARE RECORDED IN THE MUNICIPALITY OF OCCURANCE, REGARDLESS OF THE OUTSIDE AGENCY (i.e., FEDERAL, STATE, COUNTY, COLLEGE CAMPUS POLICE)

1980 MUNICIPAL PROFILE DATA

NONVIOLENT CRIME				DEMOGRAPHIC DATA				POLICE EMPLOYEE DATA			
Burglary	Larceny	Motor Vehicle Theft	Arson	Population	Area In Square Miles	Density Per Square Mile	Character	Police Officers		Civilian	TOTAL Police Employees
								Male	Female		
2,519	2,423	1,371	83	76,306	4.00	19,076.5	Urban Center	258	5	9	272
2,708	2,943	1,056						266	5	9	280
11	24	—	—	2,423	1.30	1,863.8	Suburban	11	—	1	12
20	17	—						10	—	1	11
167	377	62	1	7,988	10.58	755.0	Suburban	27	—	2	29
148	402	74						27	—	2	29
122	174	16	1	7,860	1.30	6,046.2	Urban Suburban	25	—	5	30
171	157	21						25	—	5	30
1,276	2,063	1,018	46	60,792	2.80	21,711.4	Urban Suburban	147	2	17	166
1,444	2,371	981						150	2	16	168
276	827	205	7	28,058	14.00	2,004.1	Suburban	46	—	5	51
269	880	154						46	—	5	51
312	645	79	12	22,854	4.00	5,713.5	Urban Suburban	48	—	3	51
369	674	66						48	—	3	51
193	523	31	6	19,545	10.00	1,954.5	Suburban	55	—	9	64
258	520	57						55	—	9	64
829	1,185	232	8	38,301	6.20	6,177.6	Urban Suburban	102	1	14	117
1,103	973	179						102	1	13	116
10,711	10,750	9,373	2,035	329,498	24.14	13,649.5	Urban Center	1,192	6	256	1,454
11,482	11,163	8,943						926	4	259	1,189
29	59	6	1	5,809	2.90	2,003.1	Suburban	14	—	—	14
50	55	7						14	—	—	14
166	466	98	—	28,916	3.40	8,504.7	Urban Suburban	67	—	4	71
296	511	135						67	—	6	73
1,037	1,473	729	20	31,106	2.20	14,139.1	Urban Suburban	99	—	4	103
1,175	1,687	510						98	—	3	101
56	100	13	—	5,262	3.58	1,469.8	Suburban	19	—	—	19
47	103	3						21	—	—	21
308	625	100	2	15,845	2.70	5,868.5	Urban Suburban	53	—	6	59
433	658	96						53	—	4	57
91	236	25	5	14,143	2.80	5,051.1	Urban Suburban	31	—	1	32
170	259	27						30	—	2	32
99	280	26	1	11,397	5.04	2,261.3	Suburban	29	—	1	30
86	254	30						29	—	1	30
453	870	177	3	39,532	12.10	3,267.1	Urban Suburban	91	1	6	98
549	766	172						97	2	7	106
19,742	25,528	14,239	2,240	848,969	127.44	6,661.7	---	2,544	16	371	2,931
22,124	26,889	13,227						2,308	16	376	2,700
108	180	5	—	6,014	7.26	828.4	Suburban	13	—	5	18
125	198	11						13	—	9	22
541	1,144	370	19	23,427	17.58	1,332.6	Suburban	37	—	7	44
507	1,155	397						38	—	7	45

1980 MUNICIPAL PROFILE DATA

MUNICIPALITY		CRIME* INDEX TOTAL	Rate Per 1,000	Violent Crime Rate Per 1,000	Non Violent Crime Rate Per 1,000	VIOLENT CRIME			
						Murder	Forcible Rape	Robbery	Aggra- vated Assault
GLOUCESTER COUNTY (cont'd)									
East Greenwich Twsp.	1979	140	36.9	1.8	35.1	—	1	4	2
	1980	214	51.7	2.6	49.1	—	2	4	5
Elk Twsp.	1979	98	31.7	2.6	29.1	—	1	1	6
	1980	110	34.4	1.9	32.5	—	3	—	3
Franklin Twsp.	1979	575	53.5	2.6	50.9	—	1	7	20
	1980	805	65.3	4.6	60.7	1	1	16	39
Glassboro Boro	1979	1,151	76.1	3.3	72.8	—	3	17	30
	1980	1,318	90.7	4.9	85.8	—	9	35	27
Greenwich Twsp.	1979	198	34.0	0.5	33.5	—	1	—	2
	1980	190	35.1	0.6	34.5	—	—	3	—
Harrison Twsp.	1979	109	35.0	1.3	33.7	—	—	1	3
	1980	82	23.0	1.7	21.3	—	—	1	5
Logan Twsp.	1979	115	47.7	2.1	45.6	1	2	1	1
	1980	131	42.5	1.6	40.9	—	2	—	3
Mantua Twsp.	1979	345	33.1	2.1	31.0	—	3	6	13
	1980	414	45.2	2.7	42.5	—	3	10	12
Monroe Twsp.	1979	543	26.2	1.3	24.9	3	8	4	12
	1980	761	35.3	1.4	33.9	—	1	16	13
National Park Boro	1979	108	30.3	0.6	29.7	—	—	—	2
	1980	114	32.1	2.8	29.3	1	—	2	7
Newfield Boro	1979	45	28.5	—	28.5	—	—	—	—
	1980	66	42.4	0.6	41.8	—	1	—	—
Paulsboro Boro	1979	648	89.7	5.0	84.7	1	2	14	19
	1980	618	89.3	6.9	82.4	1	1	21	25
Pitman Boro	1979	308	32.6	1.2	31.4	—	3	1	7
	1980	494	50.8	0.9	49.9	1	—	2	6
South Harrison Twsp.	1979	2	1.4	0.7	0.7	—	1	—	—
	1980	24	16.2	0.7	15.5	—	—	—	1
Swedesboro Boro	1979	77	34.0	1.3	32.7	1	—	—	2
	1980	92	45.6	2.0	43.6	—	—	1	3
Washington Twsp.	1979	793	30.7	0.9	29.8	—	1	18	5
	1980	954	34.3	1.8	32.5	—	—	28	23
Wenonah Boro	1979	99	42.0	1.3	40.7	—	1	—	2
	1980	126	54.8	0.9	53.9	—	—	—	2
West Deptford Twsp.	1979	962	50.1	0.8	49.3	—	1	9	6
	1980	903	50.4	1.6	48.8	—	—	20	8
Westville Boro	1979	235	48.7	2.7	46.0	—	1	1	11
	1980	233	48.9	2.5	46.4	—	2	3	7
Woodbury City	1979	994	88.6	4.6	84.0	2	1	29	20
	1980	1,008	97.3	6.1	91.2	—	2	29	32

*ALL OFFENSES ARE RECORDED IN THE MUNICIPALITY OF OCCURANCE, REGARDLESS OF THE OUTSIDE AGENCY. (i.e., FEDERAL, STATE, COUNTY, COLLEGE CAMPUS POLICE)

1980 MUNICIPAL PROFILE DATA

NONVIOLENT CRIME				DEMOGRAPHIC DATA				POLICE EMPLOYEE DATA			
Burglary	Larceny	Motor Vehicle Theft	Arson	Population	Area In Square Miles	Density Per Square Mile	Character	Police Officers		Civilian	TOTAL Police Employees
								Male	Female		
43	75	15	—	4,137	14.89	277.8	Suburban Rural	9	—	—	9
31	149	23	—					10	—	1	11
37	48	5	6	3,193	19.60	162.9	Rural	5	—	1	6
50	49	5						5	—	1	6
161	346	40	13	12,314	56.47	218.1	Rural	15	—	10	25
221	475	52						15	—	11	26
281	745	75	2	14,534	9.37	1,551.1	Suburban	28	—	9	37
312	855	80						27	—	7	34
60	113	22	3	5,413	9.44	573.4	Suburban Rural	12	—	1	13
37	127	23						12	—	5	17
33	64	8	—	3,565	19.08	186.8	Rural	6	—	1	7
33	40	3						6	—	1	7
52	55	3	2	3,081	23.42	131.6	Rural	6	—	—	6
47	71	8						7	—	—	7
102	199	22	10	9,158	15.96	573.8	Suburban Rural	14	—	10	24
123	233	33						14	—	10	24
205	272	39	15	21,568	46.96	459.3	Suburban Rural	34	—	9	43
262	418	51						36	—	9	45
20	78	8	—	3,549	1.00	3,549.0	Suburban	—	—	—	—
39	60	5						6	—	2	8
9	29	7	—	1,554	1.71	908.8	Rural Center	2	—	—	2
20	42	3						3	—	—	3
178	396	38	6	6,919	2.09	3,310.5	Suburban	11	—	5	16
144	384	42						11	—	6	17
51	229	17	4	9,716	2.26	4,299.1	Suburban	17	—	6	23
140	335	10						15	—	6	21
—	1	—	—	1,483	15.63	94.9	Rural	—	—	—	—
9	11	3						2	—	1	3
19	52	3	—	2,018	0.77	2,620.8	Rural Center	3	—	—	3
21	60	7						3	—	—	3
434	286	49	2	27,803	21.65	1,284.2	Suburban Rural	37	—	7	44
373	426	104						37	—	8	45
33	58	5	2	2,297	0.99	2,320.2	Suburban	4	—	—	4
41	81	2						4	—	—	4
232	635	79	1	17,931	16.18	1,108.2	Suburban	23	—	7	30
268	531	76						24	1	6	31
73	118	31	26	4,758	1.21	3,932.2	Urban Suburban	8	—	4	12
53	144	24						8	—	4	12
326	560	56	1	10,357	2.13	4,862.4	Urban Center	23	—	6	29
325	558	62						22	—	7	29

1980 MUNICIPAL PROFILE DATA

MUNICIPALITY		CRIME* INDEX TOTAL	Rate Per 1,000	Violent Crime Rate Per 1,000	Non Violent Crime Rate Per 1,000	VIOLENT CRIME			
						Murder	Forcible Rape	Robbery	Aggra- vated Assault
GLOUCESTER COUNTY (cont'd)									
Woodbury Heights Boro	1979	245	70.9	2.9	68.0	—	—	7	3
	1980	329	95.1	5.2	89.9	—	—	8	10
Woolwich Twsp.	1979	52	45.4	4.4	41.0	1	1	—	3
	1980	55	48.6	3.5	45.1	—	1	—	3
GLOUCESTER COUNTY TOTAL	1979	10,246	51.2	1.9	49.3	11	34	143	198
	1980	11,547	57.9	2.9	55.0	4	37	243	294
HUDSON COUNTY									
Bayonne City	1979	2,203	31.9	2.4	29.5	1	10	47	111
	1980	2,484	38.2	3.0	35.2	1	3	49	145
East Newark Boro	1979	103	55.0	5.3	49.7	—	—	7	3
	1980	118	61.4	7.8	53.6	—	—	5	10
Guttenberg Town	1979	289	40.4	2.2	38.2	—	1	7	8
	1980	400	60.3	5.0	55.3	1	—	14	18
Harrison Town	1979	671	57.8	2.6	55.2	1	—	12	17
	1980	572	46.8	3.4	43.4	—	—	15	27
Hoboken City	1979	1,995	49.2	6.8	42.4	2	7	122	145
	1980	2,130	50.2	5.5	44.7	1	1	85	148
Jersey City	1979	16,673	73.3	9.8	63.5	49	106	1,382	687
	1980	19,253	86.4	11.9	74.5	42	96	1,741	762
Kearny Town	1979	1,930	53.0	3.3	49.7	5	2	42	70
	1980	2,005	56.1	3.0	53.1	—	12	38	56
North Bergen Twsp.	1979	3,337	73.2	2.6	70.6	3	12	67	35
	1980	3,586	75.3	3.4	71.9	5	7	84	68
Secaucus Town	1979	961	70.7	3.1	67.6	—	3	16	23
	1980	929	67.9	4.7	63.2	3	4	21	37
Union City	1979	3,937	76.8	5.5	71.3	1	7	104	170
	1980	4,158	75.1	7.8	67.3	7	14	170	239
Weehawken Twsp.	1979	689	58.6	1.8	56.8	1	—	14	6
	1980	923	70.3	7.4	62.9	3	2	50	42
West New York Town	1979	1,915	50.8	2.1	48.7	3	6	49	23
	1980	1,868	47.8	2.6	45.2	2	3	42	53
HUDSON COUNTY TOTAL	1979	34,703	62.6	6.1	56.5	66	154	1,869	1,298
	1980	38,426	69.2	7.4	61.8	65	142	2,314	1,605
HUNTERDON COUNTY									
Alexandria Twsp.	1979	50	19.1	0.4	18.7	—	—	—	1
	1980	50	18.1	0.7	17.4	—	—	—	2
Bethlehem Twsp.	1979	56	24.0	0.4	23.6	—	—	—	1
	1980	55	18.3	2.0	16.3	—	1	1	4
Bloomsbury Boro	1979	25	28.6	1.1	27.5	—	—	—	1
	1980	28	32.4	5.8	26.6	—	1	2	2
Callfon Boro	1979	18	15.2	—	15.2	—	—	—	—
	1980	11	10.7	1.0	9.7	—	—	—	1

* ALL OFFENSES ARE RECORDED IN THE MUNICIPALITY OF OCCURANCE, REGARDLESS OF THE OUTSIDE AGENCY (i.e., FEDERAL, STATE, COUNTY, COLLEGE CAMPUS POLICE)

1980 MUNICIPAL PROFILE DATA

NONVIOLENT CRIME				DEMOGRAPHIC DATA				POLICE EMPLOYEE DATA			
Burglary	Larceny	Motor Vehicle Theft	Arson	Population	Area In Square Miles	Density Per Square Mile	Character	Police Officers		Civilian	TOTAL Police Employees
								Male	Female		
45 68	166 224	24 19	2	3,459	1.23	2,812.2	Suburban	3 4	— —	1 1	4 5
20 26	24 20	3 5	—	1,130	21.48	52.6	Rural	4 4	— —	— —	4 4
3,063 3,275	5,873 6,646	924 1,048	114	199,378	328.36	607.2	—	314 326	— 1	89 102	403 429
775 803	884 1,020	375 463	37	64,982	5.39	12,056.0	Urban Suburban	197 189	— —	15 9	212 198
30 42	45 39	18 22	—	1,923	0.10	19,230.0	Urban Suburban	7 8	— —	— —	7 8
33 138	185 159	55 70	1	6,635	0.20	33,175.0	Urban Suburban	17 17	— —	1 1	18 18
198 216	287 197	156 117	—	12,205	1.20	10,170.8	Urban Suburban	58 54	— —	3 3	61 57
630 814	565 583	524 498	4	42,378	1.30	32,598.5	Urban Suburban	147 140	— —	13 13	160 153
5,089 6,882	5,649 6,146	3,711 3,584	92	222,764	14.65	15,205.7	Urban Center	940 921	4 5	15 15	959 941
467 621	878 936	466 342	1	35,716	9.30	3,840.4	Urban Suburban	127 124	— —	7 3	134 127
950 1,152	1,570 1,605	700 665	35	47,606	5.40	8,815.9	Urban Suburban	98 96	— —	8 11	106 107
134 150	642 584	143 130	—	13,677	5.80	2,358.1	Urban Suburban	56 58	— —	3 4	59 62
1,600 1,623	1,305 1,298	750 807	8	55,360	1.40	39,542.9	Urban Center	145 143	— —	45 45	190 188
287 380	255 283	126 163	1	13,131	0.78	16,834.6	Urban Suburban	43 46	— —	3 2	46 48
789 786	585 520	460 462	13	39,101	0.90	43,445.6	Urban Suburban	103 108	— —	2 2	105 110
10,982 13,607	12,850 13,370	7,484 7,323	192	555,478	46.42	11,966.4	—	1,938 1,904	4 5	115 108	2,057 2,017
27 30	19 16	3 2	—	2,759	28.20	97.8	Rural	— —	— —	— —	— —
35 37	20 10	— 2	—	3,011	20.60	146.2	Rural	— —	— —	— —	— —
6 10	13 10	5 3	—	864	0.80	1,080.0	Rural Center	— —	— —	— —	— —
7 3	10 6	1 1	—	1,030	0.90	1,144.4	Rural Center	3 4	— —	— —	3 4

1980 MUNICIPAL PROFILE DATA

MUNICIPALITY		CRIME* INDEX TOTAL	Rate Per 1,000	Violent Crime Rate Per 1,000	Non Violent Crime Rate Per 1,000	VIOLENT CRIME			
						Murder	Forcible Rape	Robbery	Aggra- vated Assault
HUNTERDON COUNTY (cont'd)									
Clinton Town	1979	66	31.1	0.5	30.6	—	—	—	1
	1980	47	24.5	0.0	24.5	—	—	—	—
Clinton Twp.	1979	199	28.7	1.4	27.3	—	1	2	7
	1980	161	22.0	0.3	21.7	—	—	—	2
Delaware Twp.	1979	49	13.2	0.5	12.7	—	1	—	1
	1980	67	17.5	0.3	17.2	—	—	—	1
East Amwell Twp.	1979	52	16.4	0.6	15.8	1	1	—	—
	1980	59	17.0	0.3	16.7	—	—	—	1
Flemington Boro	1979	160	36.4	0.5	35.9	—	—	—	2
	1980	197	47.7	1.2	46.5	—	—	—	5
Franklin Twp.	1979	48	19.3	0.8	18.5	—	—	1	1
	1980	56	24.4	0.0	24.4	—	—	—	—
Frenchtown Boro	1979	46	29.8	1.9	27.9	—	—	1	2
	1980	31	19.6	2.5	17.1	—	—	1	3
Glen Gardner Boro	1979	26	28.9	1.1	27.8	—	—	—	1
	1980	30	35.6	1.2	34.4	—	—	—	1
Hampton Boro	1979	55	35.3	0.6	34.7	—	—	—	1
	1980	35	21.7	1.9	19.8	—	—	—	3
High Bridge Boro	1979	99	29.5	0.9	28.6	—	1	1	1
	1980	85	24.8	0.9	23.9	—	—	—	3
Holland Twp.	1979	92	21.3	1.4	19.9	—	3	—	3
	1980	78	17.0	0.9	16.1	—	—	—	4
Kingwood Twp.	1979	74	29.2	0.4	28.8	—	—	—	1
	1980	47	17.0	1.8	15.2	—	1	1	3
Lambertville City	1979	98	23.4	2.9	20.5	—	—	—	12
	1980	113	28.0	1.5	26.5	—	—	1	5
Lebanon Boro	1979	23	24.2	1.1	23.1	—	—	1	—
	1980	16	19.5	1.2	18.3	—	—	—	1
Lebanon Twp.	1979	112	21.5	1.0	20.5	—	2	1	2
	1980	101	18.5	1.5	17.0	—	2	3	3
Milford Boro	1979	49	34.0	3.5	30.5	—	—	—	5
	1980	49	35.8	1.5	34.3	—	1	1	—
Raritan Twp.	1979	275	34.0	1.7	32.3	2	1	1	10
	1980	370	44.8	2.3	42.5	1	2	5	11
Readington Twp.	1979	239	24.9	0.8	24.1	—	—	2	6
	1980	365	33.9	2.8	31.1	1	1	3	25
Stockton Boro	1979	16	23.9	1.5	22.4	—	—	—	1
	1980	8	12.5	1.6	10.9	—	1	—	—
Tewksbury Boro	1979	45	11.6	—	11.6	—	—	—	—
	1980	44	10.8	—	10.8	—	—	—	—
Union Twp.	1979	68	18.0	0.8	17.2	1	—	—	2
	1980	74	18.6	1.5	17.1	—	—	3	3
West Amwell Twp.	1979	36	14.9	0.4	14.5	—	—	—	1
	1980	33	14.5	0.9	13.6	—	1	1	—

* ALL OFFENSES ARE RECORDED IN THE MUNICIPALITY OF OCCURANCE, REGARDLESS OF THE OUTSIDE AGENCY. (i.e., FEDERAL, STATE, COUNTY, COLLEGE CAMPUS POLICE)

1980 MUNICIPAL PROFILE DATA

NONVIOLENT CRIME				DEMOGRAPHIC DATA				POLICE EMPLOYEE DATA			
Burglary	Larceny	Motor Vehicle Theft	Arson	Population	Area In Square Miles	Density Per Square Mile	Character	Police Officers		Civilian	TOTAL Police Employees
								Male	Female		
26 12	38 28	1 7	—	1,916	1.30	1,473.9	Rural Center	5 5	—	1	6 5
53 71	115 83	21 5	3	7,323	30.06	243.6	Rural	12 11	—	1 1	13 12
21 29	23 30	3 7	1	3,818	36.90	103.5	Rural	3 5	—	1 1	4 6
19 25	27 29	4 4	—	3,467	28.10	123.4	Rural	—	—	—	—
65 55	83 123	10 14	2	4,128	1.10	3,752.7	Urban Center	9 10	—	— 10	9 20
15 15	31 39	— 2	2	2,297	23.30	98.6	Rural	2 2	—	—	2 2
27 6	14 19	2 2	—	1,579	1.10	1,435.5	Rural Center	1 2	—	—	1 2
17 22	5 6	3 1	—	843	1.46	577.4	Rural	—	—	—	—
16 4	33 22	5 6	—	1,613	1.40	1,152.1	Rural Center	2 3	—	—	2 3
36 43	58 36	2 3	—	3,425	2.30	1,489.1	Rural Center	5 5	—	—	5 5
38 25	48 48	— 1	—	4,594	22.70	202.4	Rural	6 6	—	—	6 6
38 20	31 17	4 5	—	2,765	35.60	77.7	Rural	—	—	—	—
25 24	51 74	10 9	—	4,032	1.10	3,665.5	Rural Center	6 6	1 1	1 1	8 8
9 11	11 3	2 1	—	821	1.23	667.5	Rural Center	—	—	—	—
48 39	57 48	2 6	1	5,449	31.85	171.1	Rural	7 6	—	1	8 6
16 16	28 28	— 3	1	1,367	1.30	1,051.5	Rural Center	3 3	—	—	3 3
67 54	170 278	24 19	5	8,264	38.60	214.1	Suburban Rural	15 16	—	3 3	18 19
89 97	121 224	21 14	10	10,761	47.65	225.8	Rural	11 14	—	1 1	12 15
5 3	9 4	1 —	—	640	0.55	1,163.6	Rural Center	—	—	—	—
22 26	22 18	1 —	—	4,073	31.80	128.1	Rural	4 4	—	—	4 4
34 42	24 23	7 3	1	3,973	18.10	219.5	Rural	—	—	—	—
11 11	21 19	3 1	—	2,281	21.60	105.6	Rural	—	—	—	—

1980 MUNICIPAL PROFILE DATA

MUNICIPALITY		CRIME* INDEX TOTAL	Rate Per 1,000	Violent Crime Rate Per 1,000	Non Violent Crime Rate Per 1,000	VIOLENT CRIME			
						Murder	Forcible Rape	Robbery	Aggra- vated Assault
HUNTERDON COUNTY (cont'd)									
HUNTERDON COUNTY TOTAL	1979	2,076	24.6	1.0	23.6	4	10	10	63
	1980	2,210	25.4	1.4	24.0	2	11	22	83
MERCER COUNTY									
East Windsor Twsp.	1979	867	38.2	0.8	37.4	1	2	7	7
	1980	949	45.2	1.3	43.9	—	5	7	15
Ewing Twsp.	1979	1,971	56.4	2.2	54.2	—	5	40	33
	1980	1,981	57.3	2.6	54.7	—	6	49	35
Hamilton Twsp.	1979	4,117	49.6	1.3	48.3	2	4	50	52
	1980	4,029	48.8	1.5	47.3	2	5	47	71
Hightstown Boro	1979	176	32.6	0.7	31.9	—	1	1	2
	1980	172	37.6	1.3	36.3	—	1	4	1
Hopewell Boro	1979	67	30.6	—	30.6	—	—	—	—
	1980	73	36.4	1.0	35.4	—	—	1	1
Hopewell Twsp.	1979	342	32.3	2.2	30.1	—	6	4	13
	1980	374	34.6	0.9	33.7	—	—	1	9
Lawrence Twsp.	1979	1,739	83.1	3.0	80.1	—	3	30	29
	1980	2,097	107.0	3.5	103.5	—	5	36	27
Pennington Boro	1979	44	18.7	0.4	18.3	—	—	—	1
	1980	55	26.3	1.0	25.3	—	1	1	—
Princeton Boro	1979	994	76.6	1.8	74.8	—	2	9	13
	1980	1,022	85.3	1.7	83.6	—	3	8	9
Princeton Twsp.	1979	630	44.6	0.3	44.3	1	—	1	3
	1980	579	42.3	0.9	41.4	—	—	2	10
Trenton City	1979	9,892	102.6	14.3	88.3	27	75	856	423
	1980	10,307	113.7	17.7	96.0	20	88	1,007	489
Washington Twsp.	1979	193	51.2	3.9	47.3	—	5	4	6
	1980	207	59.2	2.3	56.9	—	—	3	5
West Windsor Twsp.	1979	276	35.4	1.0	34.4	—	1	4	3
	1980	399	46.9	0.6	46.3	—	—	5	—
MERCER COUNTY TOTAL	1979	21,308	67.2	5.5	61.7	31	104	1,006	585
	1980	22,244	72.8	6.5	66.3	22	114	1,171	672
MIDDLESEX COUNTY									
Carteret Boro	1979	853	40.2	1.5	38.7	1	1	19	11
	1980	893	43.5	2.1	41.4	2	1	16	24
Cranbury Twsp.	1979	80	35.4	1.3	34.1	—	1	—	2
	1980	86	44.5	1.6	42.9	—	1	2	—
Dunellen Boro	1979	323	49.3	3.0	46.3	—	3	10	7
	1980	343	52.1	2.1	50.0	—	—	13	1
East Brunswick Twsp.	1979	1,977	52.2	2.1	50.1	1	6	26	48
	1980	1,962	51.8	1.5	50.3	—	2	16	41
Edison Twsp.	1979	3,386	51.0	2.3	48.7	5	4	45	100
	1980	3,502	49.9	2.5	47.4	2	10	63	101

*ALL OFFENSES ARE RECORDED IN THE MUNICIPALITY OF OCCURANCE, REGARDLESS OF THE OUTSIDE AGENCY. (i.e., FEDERAL, STATE, COUNTY, COLLEGE CAMPUS POLICE)

1980 MUNICIPAL PROFILE DATA

NONVIOLENT CRIME				DEMOGRAPHIC DATA				POLICE EMPLOYEE DATA			
Burglary	Larceny	Motor Vehicle Theft	Arson	Population	Area In Square Miles	Density Per Square Mile	Character	Police Officers		Civilian	TOTAL Police Employees
								Male	Female		
772 730	1,082 1,241	135 121	26	87,093	429.60	202.7	—	94 102	1 1	9 17	104 120
230 311	588 578	32 33	5	21,009	15.60	1,346.7	Suburban Rural	37 39	— —	11 11	48 50
452 415	1,348 1,335	93 141	33	34,588	15.13	2,286.1	Suburban	58 58	— —	4 3	62 61
1,150 1,238	2,619 2,383	240 283	42	82,572	39.38	2,096.8	Suburban	142 142	— —	27 38	169 180
72 60	94 95	6 11	3	4,567	1.23	3,713.0	Rural Center	9 9	— —	5 5	14 14
23 21	41 46	3 4	—	2,004	0.75	2,672.0	Rural Center	2 2	— —	— —	2 2
100 143	206 204	13 17	3	10,787	58.00	186.0	Rural	16 16	— —	6 6	22 22
268 401	1,262 1,401	147 227	7	19,604	21.87	896.4	Suburban	52 48	— —	4 3	56 51
15 20	23 32	5 1	1	2,093	0.99	2,114.1	Suburban	1 1	— —	— —	1 1
404 368	536 609	30 25	1	11,987	1.76	6,810.8	Suburban	26 29	1 —	3 3	30 32
246 217	358 330	21 20	1	13,682	16.25	842.0	Suburban	28 29	— —	2 2	30 31
3,372 3,328	4,117 4,216	1,022 1,159	57	90,699	7.50	12,093.2	Urban Center	343 337	— —	82 67	425 404
49 59	118 125	11 15	12	3,494	20.70	168.8	Rural	7 8	— —	— —	7 8
52 114	198 255	18 25	6	8,510	26.84	317.1	Suburban Rural	22 23	— —	4 4	26 27
6,433 6,695	11,508 11,609	1,641 1,961	171	305,596	226.00	1,352.2	—	743 741	1 —	148 142	892 883
249 237	482 498	90 115	—	20,519	4.30	4,771.9	Urban Suburban	46 48	— —	2 1	48 49
38 35	31 42	8 6	—	1,933	13.38	144.5	Suburban Rural	7 7	— —	— —	7 7
52 94	225 209	26 26	1	6,575	1.04	6,322.1	Urban Suburban	14 14	— —	1 1	15 15
318 312	1,447 1,442	131 149	3	37,851	22.20	1,705.0	Suburban	72 75	— 4	17 14	89 93
838 946	2,030 1,959	364 421	38	70,126	30.65	2,288.0	Suburban	150 151	1 2	31 42	182 195

1980 MUNICIPAL PROFILE DATA

MUNICIPALITY		CRIME* INDEX TOTAL	Rate Per 1,000	Violent Crime Rate Per 1,000	Non Violent Crime Rate Per 1,000	VIOLENT CRIME			
						Murder	Forcible Rape	Robbery	Aggra- vated Assault
Helmetta Boro	1979	38	42.2	2.2	40.0	—	—	—	2
	1980	24	25.3	3.2	22.1	—	—	—	3
Highland Park Boro	1979	610	45.6	3.0	42.6	—	4	15	22
	1980	652	48.7	2.8	45.9	—	3	9	26
Jamesburg Boro	1979	125	25.0	1.2	23.8	—	—	5	1
	1980	154	37.5	4.4	33.1	—	—	3	15
Old Bridge Twsp.	1979	2,679	52.7	5.8	46.9	—	6	27	261
	1980	2,533	49.2	3.4	45.8	—	7	13	156
Metuchen Boro	1979	559	38.6	1.1	37.5	—	—	8	8
	1980	580	42.2	1.0	41.2	—	—	6	8
Middlesex Boro	1979	604	42.9	2.9	40.0	—	1	6	35
	1980	720	53.4	4.2	49.2	1	1	24	31
Milltown Boro	1979	92	13.3	0.4	12.9	—	—	1	2
	1980	118	16.6	0.3	16.3	—	—	—	2
Monroe Twsp.	1979	225	17.4	0.4	17.0	—	—	2	4
	1980	278	17.5	0.9	16.6	1	—	3	10
New Brunswick City	1979	3,867	89.3	9.2	80.1	4	16	203	175
	1980	4,543	110.2	11.8	98.4	1	14	257	215
North Brunswick Twsp.	1979	1,133	59.2	4.0	55.2	—	6	19	51
	1980	1,287	58.0	2.5	55.5	2	3	12	38
Perth Amboy City	1979	1,746	49.7	4.4	45.3	1	8	69	75
	1980	1,588	41.2	4.6	36.6	2	9	72	93
Piscataway Twsp.	1979	2,597	65.7	5.7	60.0	5	11	59	149
	1980	2,606	61.9	4.5	57.4	1	6	53	130
Plainsboro Twsp.	1979	172	33.8	1.2	32.6	—	1	1	4
	1980	195	34.8	1.4	33.4	1	—	—	7
Sayreville Boro	1979	1,084	34.2	2.0	32.2	1	6	17	39
	1980	1,354	45.5	3.4	42.1	—	4	44	54
South Amboy City	1979	253	28.7	1.8	26.9	—	1	4	11
	1980	236	28.4	1.3	27.1	—	—	3	8
South Brunswick Twsp.	1979	662	39.1	0.9	38.2	2	1	2	11
	1980	713	41.6	0.8	40.8	—	2	3	9
South Plainfield Boro	1979	1,351	65.1	2.0	63.1	—	2	28	12
	1980	1,381	67.3	2.6	64.7	1	3	38	11
South River Boro	1979	401	27.2	2.3	24.9	1	3	8	22
	1980	415	28.9	2.4	26.5	—	—	5	29
Spotswood Boro	1979	356	43.2	2.3	40.9	—	1	4	14
	1980	332	42.4	5.0	37.4	—	3	2	34
Woodbridge Twsp.	1979	5,078	53.3	2.9	50.4	4	15	72	184
	1980	5,208	57.7	2.9	54.8	1	11	78	173
MIDDLESEX COUNTY TOTAL	1979	30,251	51.2	3.4	47.8	25	97	650	1,250
	1980	31,703	53.2	3.4	49.8	15	80	735	1,219
MONMOUTH COUNTY									
Aberdeen Twsp.	1979	901	47.7	2.4	45.3	—	2	9	35
	1980	961	56.0	2.4	53.6	1	—	18	22

*ALL OFFENSES ARE RECORDED IN THE MUNICIPALITY OF OCCURANCE, REGARDLESS OF THE OUTSIDE AGENCY. (i.e., FEDERAL, STATE, COUNTY, COLLEGE CAMPUS POLICE)

1980 MUNICIPAL PROFILE DATA

NONVIOLENT CRIME				DEMOGRAPHIC DATA				POLICE EMPLOYEE DATA			
Burglary	Larceny	Motor Vehicle Theft	Arson	Population	Area In Square Miles	Density Per Square Mile	Character	Police Officers		Civilian	TOTAL Police Employees
								Male	Female		
18 3	17 13	1 5	—	947	0.80	1,183.8	Suburban	3 4	— —	— —	3 4
142 201	401 379	26 34	—	13,379	1.80	7,432.8	Urban Suburban	29 30	— —	5 6	34 36
59 42	51 83	9 11	2	4,107	0.87	4,720.7	Rural Center	6 7	— —	1 —	7 7
777 776	1,409 1,375	199 206	29	51,506	38.31	1,344.5	Suburban	90 87	— —	30 29	120 116
152 188	368 348	23 30	3	13,751	2.75	5,000.4	Urban Suburban	31 29	— —	2 3	33 32
97 178	413 444	52 41	10	13,470	3.45	3,904.3	Suburban	30 27	— —	1 1	31 28
19 49	65 64	5 3	1	7,127	1.60	4,454.4	Suburban	10 10	— —	3 3	13 13
87 105	122 134	10 25	4	15,862	41.80	379.5	Suburban Rural	21 19	— —	7 10	28 29
1,153 1,120	2,013 2,672	303 264	14	41,223	5.50	7,495.1	Urban Center	132 135	— —	26 28	158 163
314 406	661 724	82 102	1	22,188	12.00	1,849.0	Suburban	39 49	— —	5 4	44 53
475 451	903 801	215 160	13	38,564	4.55	8,475.6	Urban Center	110 108	1 —	7 12	118 120
650 696	1,588 1,594	135 126	29	42,122	18.90	2,228.7	Suburban	73 79	— 1	17 17	90 97
55 49	105 124	6 14	2	5,605	11.80	475.0	Suburban Rural	8 11	— —	1 1	9 12
257 303	655 789	109 160	18	29,749	16.60	1,792.1	Suburban	67 65	— —	11 12	78 77
63 68	140 127	34 30	5	8,314	1.45	5,733.8	Urban Suburban	25 27	1 1	2 2	28 30
175 233	421 421	50 45	9	17,124	41.00	417.7	Suburban Rural	34 43	— —	8 8	42 51
242 291	985 958	82 79	2	20,517	8.20	2,502.1	Suburban	51 50	— —	7 5	58 55
97 80	247 286	23 15	—	14,355	2.80	5,126.8	Urban Suburban	33 31	— —	6 6	39 37
87 93	232 191	18 9	5	7,822	2.15	3,638.1	Suburban	17 18	— —	1 1	18 19
1,061 1,197	3,007 2,946	735 802	48	90,248	23.10	3,906.8	Urban Suburban	161 162	— —	22 21	183 183
7,475 8,153	18,018 18,623	2,736 2,878	237	594,984	311.00	1,913.1	—	1,259 1,286	3 8	213 227	1,475 1,521
256 278	562 579	37 63	2	17,166	5.45	3,149.7	Suburban	28 28	— —	7 6	35 34

1980 MUNICIPAL PROFILE DATA

MUNICIPALITY		CRIME* INDEX TOTAL	Rate Per 1,000	Violent Crime Rate Per 1,000	Non Violent Crime Rate Per 1,000	VIOLENT CRIME			
						Murder	Forcible Rape	Robbery	Aggra- vated Assault
MONMOUTH COUNTY (cont'd)									
Allenhurst Boro	1979	68	74.4	—	74.4	—	—	—	—
	1980	52	59.4	—	59.4	—	—	—	—
Allentown Boro	1979	28	13.3	0.5	12.8	—	—	—	1
	1980	45	22.9	5.6	17.3	—	—	—	11
Asbury Park City	1979	1,933	134.7	20.5	114.2	2	22	149	121
	1980	2,428	145.6	23.0	122.6	4	19	161	199
Atlantic Highlands Boro	1979	230	45.1	2.1	43.0	—	—	3	8
	1980	247	50.5	3.1	47.4	—	—	7	8
Avon-by-the-Sea Boro	1979	156	69.8	—	69.8	—	—	—	—
	1980	117	51.2	1.8	49.4	—	—	—	4
Belmar Boro	1979	472	81.1	2.7	78.4	—	1	7	8
	1980	540	81.0	3.3	77.7	—	2	7	13
Bradley Beach Boro	1979	573	132.7	6.7	126.0	—	4	12	13
	1980	539	113.4	7.8	105.6	1	4	12	20
Brielle Boro	1979	181	45.4	0.8	44.6	—	—	—	3
	1980	212	52.7	5.0	47.7	—	—	1	19
Colts Neck Twsp.	1979	138	19.2	1.1	18.1	—	1	5	2
	1980	137	17.5	0.6	16.9	—	—	1	4
Deal Boro	1979	153	65.5	1.3	64.2	—	—	1	2
	1980	132	68.0	0.5	67.5	—	—	—	1
Eatontown Boro	1979	1,047	84.7	3.4	81.3	1	5	9	27
	1980	1,060	86.6	2.7	83.9	—	2	14	17
Englishtown Boro	1979	22	20.2	1.8	18.4	—	—	—	2
	1980	28	28.4	7.1	21.3	—	—	—	7
Fair Haven Boro	1979	247	42.1	1.4	40.7	—	1	6	1
	1980	209	36.8	0.9	35.9	—	—	2	3
Farmingdale Boro	1979	67	43.6	1.3	42.3	—	—	1	1
	1980	57	42.5	5.2	37.3	—	—	—	7
Freehold Boro	1979	756	68.4	6.2	62.2	—	11	19	38
	1980	729	73.7	7.5	66.2	—	7	36	31
Freehold Twsp.	1979	619	33.9	0.8	33.1	—	—	4	10
	1980	713	37.3	0.9	36.4	—	1	3	13
Hazlet Twsp.	1979	989	42.7	1.3	41.4	—	2	9	19
	1980	949	41.4	2.6	38.8	—	4	8	48
Highlands Boro	1979	256	54.5	3.6	50.9	—	1	—	16
	1980	241	46.6	4.4	42.2	—	—	1	22
Holmdel Twsp.	1979	262	31.9	0.7	31.2	—	—	2	4
	1980	272	32.2	1.0	31.2	—	—	3	5
Howell Twsp.	1979	1,254	44.2	2.4	41.8	1	11	17	40
	1980	1,185	47.7	2.8	44.9	3	7	17	43
Interlaken Boro	1979	18	16.5	—	16.5	—	—	—	—
	1980	26	25.5	—	25.5	—	—	—	—

* ALL OFFENSES ARE RECORDED IN THE MUNICIPALITY OF OCCURRENCE, REGARDLESS OF THE OUTSIDE AGENCY. (i.e., FEDERAL, STATE, COUNTY, COLLEGE CAMPUS POLICE)

1980 MUNICIPAL PROFILE DATA

NONVIOLENT CRIME				DEMOGRAPHIC DATA				POLICE EMPLOYEE DATA			
Burglary	Larceny	Motor Vehicle Theft	Arson	Population	Area In Square Miles	Density Per Square Mile	Character	Police Officers		Civilian	TOTAL Police Employees
								Male	Female		
9 16	59 36	— —	— —	875	0.30	2,916.7	Suburban	8 8	— —	4 4	12 12
12 11	12 19	3 4	— —	1,967	0.60	3,278.3	Rural Center	3 3	— —	— —	3 3
630 637	857 1,207	152 201	6 6	16,674	1.50	11,116.0	Urban Center	57 56	— —	6 16	63 72
43 68	168 146	8 18	5 5	4,895	1.20	4,079.2	Suburban	15 14	— —	3 3	18 17
58 32	92 74	6 7	2 2	2,286	0.40	5,715.0	Suburban	9 10	— —	— 1	9 11
87 130	345 364	24 24	2 2	6,666	1.00	6,666.0	Suburban	21 21	— —	— 2	21 23
152 176	371 306	21 20	1 1	4,753	0.70	6,790.0	Suburban	16 14	— —	1 4	17 18
21 49	146 136	9 7	— —	4,024	1.65	2,438.8	Suburban	15 15	— —	5 5	20 20
75 80	50 45	5 7	1 1	7,816	31.70	246.6	Suburban Rural	— —	— —	— —	— —
51 43	93 84	6 4	— —	1,942	1.20	1,618.3	Suburban	12 12	— —	4 4	16 16
153 207	786 747	66 73	— —	12,245	5.80	2,111.2	Suburban	30 32	— —	9 8	39 40
2 2	17 18	1 1	— —	986	0.57	1,729.8	Rural Center	3 3	— —	— —	3 3
35 29	193 174	11 1	— —	5,678	1.55	3,663.2	Suburban	10 10	— —	2 2	12 12
14 11	49 37	2 2	— —	1,340	0.50	2,680.0	Rural Center	— —	— —	— —	— —
185 188	452 433	51 34	4 4	9,891	1.90	5,205.8	Rural Center	26 27	— —	5 2	31 29
104 155	475 504	26 37	2 2	19,093	36.97	516.4	Suburban Rural	29 31	— —	6 10	35 41
187 160	706 673	66 56	12 12	22,931	5.60	4,094.8	Suburban	33 34	— —	6 9	39 43
83 103	138 97	18 18	3 3	5,170	0.64	8,078.1	Suburban	14 13	— —	5 2	19 15
97 115	146 139	13 10	— —	8,451	17.90	472.1	Suburban Rural	16 17	— —	6 5	22 22
260 294	869 768	56 53	144 144	24,858	62.10	400.3	Suburban Rural	41 48	— —	12 13	53 61
9 10	8 16	1 —	1 1	1,018	0.38	2,678.9	Suburban	5 5	— —	— —	5 5

1980 MUNICIPAL PROFILE DATA

MUNICIPALITY		CRIME* INDEX TOTAL	Rate Per 1,000	Violent Crime Rate Per 1,000	Non Violent Crime Rate Per 1,000	VIOLENT CRIME			
						Murder	Forcible Rape	Robbery	Aggra- vated Assault
MONMOUTH COUNTY (cont'd)									
Keansburg Boro	1979	659	66.2	6.9	59.3	—	—	8	61
	1980	674	63.5	6.9	56.6	—	4	8	61
Keyport Boro	1979	529	75.9	6.3	69.6	—	1	14	29
	1980	477	65.6	7.3	58.3	—	6	8	39
Little Silver Boro	1979	212	36.2	0.2	36.0	—	—	1	—
	1980	253	45.9	0.5	45.4	—	—	1	2
Loch Arbour Village	1979	25	63.8	2.6	61.2	—	1	—	—
	1980	16	43.5	—	43.5	—	—	—	—
Long Branch City	1979	2,415	76.8	6.3	70.5	1	22	59	116
	1980	2,685	93.0	8.9	84.1	3	19	97	138
Manalapan Twsp.	1979	529	29.8	2.4	27.4	—	2	4	36
	1980	561	30.1	2.4	27.7	—	3	5	36
Manasquan Boro	1979	411	77.8	0.6	77.2	—	—	2	1
	1980	486	91.2	1.9	89.3	—	2	1	7
Marlboro Twsp.	1979	572	36.6	2.5	34.1	1	5	9	24
	1980	583	34.5	2.4	32.1	—	12	5	23
Matawan Boro	1979	393	40.7	0.6	40.1	—	1	2	3
	1980	349	39.5	1.7	37.8	—	1	5	9
Middletown Twsp.	1979	2,079	34.5	1.5	33.0	1	8	18	66
	1980	2,224	36.1	1.4	34.7	1	—	13	72
Millstone Twsp.	1979	94	29.8	2.2	27.6	—	—	3	4
	1980	130	33.1	3.1	30.0	—	3	2	7
Monmouth Beach Boro	1979	133	38.4	0.6	37.8	—	—	1	1
	1980	162	49.4	0.3	49.1	—	—	—	1
Neptune Twsp.	1979	2,328	84.5	8.8	75.7	3	15	81	145
	1980	2,204	79.9	8.6	71.3	—	8	73	157
Neptune City Boro	1979	448	77.0	4.0	73.0	—	1	14	8
	1980	492	95.3	7.0	88.3	—	2	21	13
Ocean Twsp.	1979	1,420	57.6	1.3	56.3	1	3	12	17
	1980	1,548	66.0	1.3	64.7	—	2	16	12
Oceanport Boro	1979	143	25.3	0.4	24.9	—	1	—	1
	1980	161	27.8	0.9	26.9	—	—	2	3
Red Bank Boro	1979	1,039	85.7	5.4	80.3	—	4	37	25
	1980	985	82.8	4.9	77.9	—	1	42	16
Roosevelt Boro	1979	11	12.7	—	12.7	—	—	—	—
	1980	3	3.6	—	3.6	—	—	—	—
Rumson Boro	1979	171	22.8	0.3	22.5	—	—	2	—
	1980	198	26.0	0.1	25.9	—	—	1	—
Sea Bright Boro	1979	129	62.8	3.9	58.9	—	1	2	5
	1980	161	92.7	2.9	89.8	—	—	1	4
Sea Girt Boro	1979	53	24.2	0.5	23.7	—	—	—	1
	1980	47	18.2	0.4	17.8	—	—	—	1

*ALL OFFENSES ARE RECORDED IN THE MUNICIPALITY OF OCCURANCE, REGARDLESS OF THE OUTSIDE AGENCY. (i.e., FEDERAL, STATE, COUNTY, COLLEGE CAMPUS POLICE)

1980 MUNICIPAL PROFILE DATA

NONVIOLENT CRIME				DEMOGRAPHIC DATA				POLICE EMPLOYEE DATA			
Burglary	Larceny	Motor Vehicle Theft	Arson	Population	Area In Square Miles	Density Per Square Mile	Character	Police Officers		Civilian	TOTAL Police Employees
								Male	Female		
182 179	373 388	35 34	22	10,615	1.01	10,509.9	Suburban	26 23	— —	5 5	31 28
118 98	340 294	27 32	11	7,270	1.40	5,192.9	Suburban	16 17	— —	5 6	21 23
26 60	177 180	8 10	—	5,503	2.80	1,965.4	Suburban	12 15	— —	4 2	16 17
6 7	18 9	— —	—	368	0.10	3,680.0	Suburban	— —	— —	— —	— —
900 866	1,144 1,346	173 216	41	28,881	5.10	5,662.9	Urban Center	72 79	1 1	31 24	104 104
125 121	319 352	43 44	2	18,624	30.85	603.7	Suburban Rural	26 32	— —	6 8	32 40
40 72	351 384	17 20	2	5,331	1.40	3,807.9	Suburban	19 18	— —	5 1	24 19
147 204	359 308	27 31	17	16,923	30.38	557.0	Suburban Rural	35 35	— —	10 11	45 46
131 139	231 181	25 14	1	8,826	2.26	3,905.3	Suburban	20 20	— —	2 2	22 22
561 769	1,320 1,247	105 122	52	61,681	41.02	1,503.7	Suburban	82 80	— —	13 17	95 97
40 53	44 58	3 7	3	3,924	37.38	105.0	Rural	— —	— —	— —	— —
34 52	90 94	7 15	6	3,281	1.10	2,982.7	Suburban	8 8	— —	1 1	9 9
783 609	1,169 1,222	132 135	38	27,565	8.00	3,445.6	Suburban	59 62	— —	14 13	73 75
92 69	310 364	23 23	—	5,161	0.90	5,734.4	Suburban	15 15	— —	4 4	19 19
327 369	997 1,077	63 72	23	23,470	11.20	2,095.5	Suburban	58 58	— —	10 10	68 68
25 29	108 116	8 11	8	5,796	3.10	1,869.7	Suburban	13 13	— —	4 5	17 18
226 238	682 644	65 44	5	11,890	1.75	6,794.3	Urban Center	44 45	— —	7 5	51 50
4 1	7 2	— —	—	840	1.93	435.2	Suburban Rural	— —	— —	— —	— —
42 46	112 140	15 11	2	7,616	5.20	1,464.6	Suburban	16 16	— —	— —	16 16
21 26	92 119	8 11	—	1,736	0.60	2,993.3	Suburban	8 8	— —	1 1	9 9
18 25	27 12	7 9	—	2,588	1.05	2,464.8	Suburban	8 8	— —	4 4	12 12

1980 MUNICIPAL PROFILE DATA

MUNICIPALITY		CRIME* INDEX TOTAL	Rate Per 1,000	Violent Crime Rate Per 1,000	Non Violent Crime Rate Per 1,000	VIOLENT CRIME			
						Murder	Forcible Rape	Robbery	Aggra- vated Assault
MONMOUTH COUNTY (cont'd)									
Shrewsbury Boro	1979	238	77.3	2.0	75.3	—	—	4	2
	1980	277	94.5	5.1	89.4	—	1	5	9
Shrewsbury Twsp.	1979	13	10.4	1.6	8.8	—	—	1	1
	1980	21	21.3	1.0	20.3	—	—	—	1
South Belmar Boro	1979	90	62.6	0.7	61.9	—	—	1	—
	1980	89	57.1	2.6	54.5	—	—	2	2
Spring Lake Boro	1979	107	27.3	1.3	26.0	—	—	3	2
	1980	96	22.9	0.2	22.7	—	—	1	—
Spring Lake Heights Boro	1979	161	26.8	1.0	25.8	—	—	2	4
	1980	170	31.7	0.2	31.5	—	—	1	—
Tinton Falls Boro	1979	437	53.8	3.8	50.0	—	3	6	22
	1980	469	61.2	5.9	55.3	—	3	8	34
Union Beach Boro	1979	243	38.7	3.0	35.7	—	—	5	14
	1980	170	27.1	2.2	24.9	—	—	3	11
Upper Freehold Twsp.	1979	59	21.3	0.7	20.6	—	—	—	2
	1980	44	16.0	1.1	14.9	—	—	1	2
Wall Twsp.	1979	716	38.1	1.6	36.5	—	1	6	23
	1980	801	42.9	2.5	40.4	—	8	8	30
West Long Branch Boro	1979	546	76.3	2.1	74.2	—	1	7	7
	1980	578	78.9	1.6	77.3	—	1	4	7
MONMOUTH COUNTY TOTAL	1979	26,773	53.5	3.3	50.2	11	131	557	971
	1980	27,993	56.4	3.9	52.5	13	122	625	1,194
MORRIS COUNTY									
Boonton Town	1979	386	43.9	0.6	43.3	—	—	1	4
	1980	369	42.8	3.1	39.7	—	—	4	23
Boonton Twsp.	1979	100	32.6	0.6	32.0	—	1	—	1
	1980	120	37.0	0.9	36.1	—	—	—	3
Butler Boro	1979	301	38.9	0.9	38.0	—	2	—	5
	1980	306	40.3	0.8	39.5	—	—	—	6
Chatham Boro	1979	230	25.3	1.0	24.3	—	—	—	9
	1980	212	24.8	0.5	24.3	—	—	—	4
Chatham Twsp.	1979	242	27.9	0.3	27.6	—	—	—	3
	1980	250	28.1	1.1	27.0	—	—	4	6
Chester Boro	1979	134	97.8	0.7	97.1	—	—	1	—
	1980	119	84.7	1.4	83.3	—	1	—	1
Chester Twsp.	1979	198	42.0	1.7	40.3	—	1	—	7
	1980	173	33.3	1.2	32.1	—	1	—	5
Denville Twsp.	1979	683	49.2	1.4	47.8	—	—	7	13
	1980	724	50.4	2.1	48.3	—	—	2	28
Dover Town	1979	716	49.5	0.6	48.9	—	2	1	6
	1980	711	48.6	0.7	47.9	—	—	4	6
East Hanover Twsp.	1979	291	30.9	0.7	30.2	—	2	2	3
	1980	381	40.8	1.2	39.6	—	1	3	7

*ALL OFFENSES ARE RECORDED IN THE MUNICIPALITY OF OCCURANCE, REGARDLESS OF THE OUTSIDE AGENCY. (i.e., FEDERAL, STATE, COUNTY, COLLEGE CAMPUS POLICE)

1980 MUNICIPAL PROFILE DATA

NONVIOLENT CRIME				DEMOGRAPHIC DATA				POLICE EMPLOYEE DATA			
Burglary	Larceny	Motor Vehicle Theft	Arson	Population	Area In Square Miles	Density Per Square Mile	Character	Police Officers		Civilian	TOTAL Police Employees
								Male	Female		
46 41	180 205	6 16	3	2,931	2.30	1,274.3	Suburban	12 12	— —	2 2	14 14
8 11	3 7	— 2	—	987	0.09	10,966.7	Suburban	— —	— —	— —	— —
30 32	58 52	1 1	1	1,559	0.20	7,795.0	Suburban	9 9	— —	— —	9 9
38 33	60 54	4 8	—	4,195	1.30	3,226.9	Suburban	13 12	— —	3 4	16 16
52 37	92 126	11 6	—	5,362	1.30	4,124.6	Suburban	12 12	— —	3 3	15 15
139 135	258 267	9 22	5	7,662	15.15	505.7	Suburban Rural	17 17	— —	7 6	24 23
65 49	156 107	3 —	1	6,261	1.80	3,478.3	Suburban	13 10	— —	— 2	13 12
25 21	27 17	5 3	4	2,750	47.45	58.0	Rural	— —	— —	— —	— —
145 220	491 489	50 46	12	18,668	31.01	602.0	Suburban Rural	41 41	— —	10 10	51 51
148 154	366 392	17 20	6	7,324	2.83	2,588.0	Suburban	16 16	— —	6 4	22 20
7,067 7,559	16,557 16,855	1,479 1,625	450	496,313	471.57	1,052.5	—	1,061 1,082	1 1	238 246	1,300 1,329
86 111	256 208	39 23	1	8,619	2.42	3,561.6	Urban Suburban	19 20	— —	1 1	20 21
32 56	63 60	3 1	—	3,244	8.20	395.6	Suburban	6 6	— —	— —	6 6
69 63	194 207	31 30	3	7,582	1.97	3,848.7	Urban Suburban	12 13	— —	1 1	13 14
48 63	168 143	5 2	1	8,549	2.35	3,637.9	Suburban	16 17	— —	5 5	21 22
58 63	176 168	5 9	1	8,896	9.10	977.6	Suburban	22 22	— —	1 2	23 24
43 29	86 82	4 6	—	1,405	1.60	878.1	Rural Center	8 8	— —	1 1	9 9
56 57	128 105	6 5	7	5,200	28.90	179.9	Rural	12 12	1 1	1 1	14 14
162 193	477 462	24 39	—	14,366	12.70	1,131.2	Suburban	27 26	— —	5 7	32 33
251 217	409 418	47 66	—	14,628	2.51	5,827.9	Urban Center	29 29	— —	3 3	32 32
73 97	201 258	10 15	5	9,339	8.21	1,137.5	Suburban	23 25	— —	3 3	26 28

1980 MUNICIPAL PROFILE DATA

MUNICIPALITY		CRIME* INDEX TOTAL	Rate Per 1,000	Violent Crime Rate Per 1,000	Non Violent Crime Rate Per 1,000	VIOLENT CRIME			
						Murder	Forcible Rape	Robbery	Aggra- vated Assault
MORRIS COUNTY (cont'd)									
Florham Park Boro	1979	164	17.7	0.8	16.9	—	2	1	4
	1980	152	16.2	0.2	16.0	—	—	1	1
Hanover Twsp.	1979	433	38.0	1.1	36.9	1	—	2	10
	1980	445	37.7	0.6	37.1	—	—	1	6
Harding Twsp.	1979	56	17.3	—	17.3	—	—	—	—
	1980	71	21.9	0.3	21.6	—	—	—	1
Jefferson Twsp.	1979	640	41.8	1.4	40.4	—	—	5	16
	1980	570	34.9	1.8	33.1	—	5	7	18
Kinnelon Boro	1979	237	29.0	1.6	27.4	—	—	4	9
	1980	252	32.4	0.8	31.6	—	1	1	4
Lincoln Park Boro	1979	488	56.9	0.7	56.2	—	1	1	4
	1980	551	62.5	0.3	62.2	—	—	—	3
Madison Boro	1979	581	36.0	1.1	34.9	1	2	4	11
	1980	554	36.1	0.5	35.6	—	1	3	4
Mendham Boro	1979	118	22.8	1.0	21.8	—	—	—	5
	1980	126	25.8	0.6	25.2	—	1	—	2
Mendham Twsp.	1979	98	23.0	—	23.0	—	—	—	—
	1980	132	29.3	—	29.3	—	—	—	—
Mine Hill Twsp.	1979	144	42.0	3.0	39.0	—	—	—	10
	1980	124	37.2	1.2	36.0	—	—	—	4
Montville Twsp.	1979	640	46.8	1.6	45.2	—	1	3	18
	1980	683	47.9	3.2	44.7	—	1	5	40
Morris Twsp.	1979	680	36.8	2.4	34.4	—	1	2	41
	1980	799	42.1	2.6	39.5	—	1	4	44
Morris Plains Boro	1979	214	40.3	0.4	39.9	—	—	2	—
	1980	270	51.0	1.1	49.9	—	—	5	1
Morristown Town	1979	1,375	82.3	6.2	76.1	—	5	37	61
	1980	1,382	83.4	7.9	75.5	—	4	44	83
Mountain Lakes Boro	1979	302	68.6	0.5	68.1	—	—	1	1
	1980	248	59.4	1.2	58.2	—	1	2	2
Mount Arlington Boro	1979	134	35.2	1.8	33.4	—	—	1	6
	1980	157	37.1	0.5	36.6	—	—	—	2
Mount Olive Twsp.	1979	812	42.9	1.0	41.9	—	—	2	18
	1980	866	46.2	2.2	44.0	—	3	4	34
Netcong Boro	1979	208	59.8	2.6	57.2	—	—	—	9
	1980	157	44.0	4.5	39.5	—	1	2	13
Parsippany-Troy Hills Twsp.	1979	2,250	45.1	2.2	42.9	1	8	22	78
	1980	2,352	47.2	2.4	44.8	—	15	21	86
Passaic Twsp.	1979	199	27.8	2.1	25.7	—	1	—	14
	1980	255	35.0	1.2	33.8	—	—	1	8
Pequannock Twsp.	1979	714	51.1	1.5	49.6	—	2	5	14
	1980	642	46.7	2.0	44.7	1	1	4	21

*ALL OFFENSES ARE RECORDED IN THE MUNICIPALITY OF OCCURANCE, REGARDLESS OF THE OUTSIDE AGENCY (i.e., FEDERAL, STATE, COUNTY, COLLEGE CAMPUS POLICE)

1980 MUNICIPAL PROFILE DATA

NONVIOLENT CRIME				DEMOGRAPHIC DATA				POLICE EMPLOYEE DATA			
Burglary	Larceny	Motor Vehicle Theft	Arson	Population	Area In Square Miles	Density Per Square Mile	Character	Police Officers		Civilian	TOTAL Police Employees
								Male	Female		
20	128	9						23	—	—	23
38	105	7	1	9,372	7.50	1,249.6	Suburban	23	—	1	24
106	299	15						25	—	6	31
186	233	19	2	11,804	10.80	1,093.0	Suburban	24	—	6	30
26	27	3						10	—	—	10
36	33	1	—	3,240	20.50	158.0	Suburban Rural	10	—	—	10
202	379	38						29	—	5	34
176	334	30	8	16,347	41.20	396.8	Suburban Rural	30	—	7	37
90	126	8						11	—	1	12
53	173	20	2	7,785	19.05	408.7	Suburban Rural	11	—	1	12
80	369	33						16	—	2	18
147	363	38	2	8,818	6.66	1,324.0	Suburban	16	—	2	18
106	440	17						32	—	2	34
111	393	42	5	15,340	4.20	3,652.4	Suburban	31	1	2	34
21	84	8						11	—	1	12
27	94	2	—	4,883	6.00	813.8	Suburban	11	—	1	12
27	70	1						11	—	1	12
46	83	3	2	4,501	17.60	255.7	Suburban Rural	11	—	1	12
56	68	10						8	1	—	9
43	69	8	1	3,332	2.95	1,129.5	Suburban	8	1	—	9
174	392	52						30	—	3	33
249	334	54	7	14,239	18.97	750.6	Suburban	27	—	2	29
182	410	44						39	—	10	49
325	386	39	7	18,965	15.70	1,208.0	Suburban	37	—	10	47
36	168	8						14	—	3	17
79	174	11	—	5,287	2.60	2,033.5	Suburban	16	—	2	18
298	907	67						50	1	7	58
361	804	86	3	16,562	2.86	5,790.9	Urban Center	50	1	7	58
48	229	23						12	—	1	13
89	148	6	5	4,177	2.90	1,440.3	Suburban	11	—	1	12
52	67	8						8	—	1	9
47	102	6	4	4,232	2.25	1,880.9	Suburban	9	—	1	10
221	541	30						25	1	5	31
217	562	46	20	18,760	30.06	624.1	Suburban Rural	28	1	5	34
53	134	12						7	—	2	9
30	105	6	7	3,569	0.90	3,965.6	Rural Center	6	—	2	8
643	1,293	205						86	—	18	104
811	1,245	174	25	49,832	24.30	2,050.7	Suburban	88	1	18	107
38	128	18						16	—	5	21
74	160	12	1	7,279	12.50	582.3	Suburban	16	—	5	21
149	511	33						22	—	5	27
134	441	40	8	13,759	6.95	1,979.7	Suburban	21	1	5	27

1980 MUNICIPAL PROFILE DATA

MUNICIPALITY		CRIME* INDEX TOTAL	Rate Per 1,000	Violent Crime Rate Per 1,000	Non Violent Crime Rate Per 1,000	VIOLENT CRIME			
						Murder	Forcible Rape	Robbery	Aggra- vated Assault
MORRIS COUNTY (cont'd)									
Randolph Twsp.	1979	736	39.9	0.9	39.0	—	—	3	14
	1980	844	47.4	2.0	45.4	—	1	10	25
Riverdale Boro	1979	194	73.6	2.7	70.9	—	—	—	7
	1980	215	85.0	3.2	81.8	—	—	1	7
Rockaway Boro	1979	418	62.9	1.7	61.2	—	—	1	10
	1980	462	67.4	2.1	65.3	—	2	4	8
Rockaway Twsp.	1979	1,265	63.3	2.2	61.1	—	4	5	35
	1980	1,308	65.8	1.3	64.5	—	1	6	20
Roxbury Twsp.	1979	1,034	58.0	1.6	56.4	—	1	10	18
	1980	1,148	61.1	1.5	59.6	1	1	15	12
Victory Gardens Boro	1979	33	27.3	4.9	22.4	—	1	1	4
	1980	23	22.1	3.8	18.3	—	1	1	2
Washington Twsp.	1979	347	36.4	1.3	35.1	—	—	—	12
	1980	315	27.6	0.7	26.9	—	—	1	7
Wharton Boro	1979	157	27.2	1.0	26.2	—	4	1	1
	1980	188	34.1	1.1	33.0	—	4	—	2
MORRIS COUNTY TOTAL	1979	17,952	44.4	1.6	42.8	3	41	125	481
	1980	18,656	45.3	1.9	43.9	2	46	160	549
OCEAN COUNTY									
Barnegat Light Boro	1979	80	95.3	—	95.3	—	—	—	—
	1980	69	112.0	1.6	110.4	—	—	—	1
Barnegat Twsp.	1979	205	27.2	1.5	25.7	—	1	1	9
	1980	276	31.9	1.3	30.6	2	—	2	7
Bay Head Boro	1979	149	117.8	1.6	116.2	1	—	1	—
	1980	144	107.8	0.8	107.0	—	1	—	—
Beach Haven Boro	1979	239	130.1	1.6	128.5	—	—	—	3
	1980	216	128.7	3.6	125.1	—	—	—	6
Beachwood Boro	1979	490	65.8	0.8	65.0	—	—	2	4
	1980	426	55.1	0.9	54.2	—	—	2	5
Berkeley Twsp.	1979	713	40.0	2.1	37.9	1	5	7	24
	1980	848	36.7	1.4	35.3	—	4	10	18
Brick Twsp.	1979	3,098	58.3	2.7	55.6	1	8	29	107
	1980	3,287	61.2	3.0	58.2	2	4	30	122
Dover Twsp.	1979	4,711	73.0	2.8	70.2	2	14	57	107
	1980	4,974	77.2	3.2	74.0	2	18	57	130
Eagleswood Twsp.	1979	49	48.6	6.0	42.6	—	—	1	5
	1980	80	79.4	6.9	72.5	—	1	—	6
Harvey Cedars Boro	1979	22	54.2	—	54.2	—	—	—	—
	1980	60	160.9	5.4	155.5	—	2	—	—
Island Heights Boro	1979	68	44.8	2.6	42.2	—	—	1	3
	1980	34	22.1	2.6	19.5	—	—	1	3
Jackson T. wsp.	1979	3,002	121.2	1.2	120.0	1	—	12	16
	1980	3,282	128.2	1.1	127.1	—	6	12	10

*ALL OFFENSES ARE RECORDED IN THE MUNICIPALITY OF OCCURANCE, REGARDLESS OF THE OUTSIDE AGENCY (i.e., FEDERAL, STATE, COUNTY, COLLEGE CAMPUS POLICE)

1980 MUNICIPAL PROFILE DATA

NONVIOLENT CRIME				DEMOGRAPHIC DATA				POLICE EMPLOYEE DATA			
Burglary	Larceny	Motor Vehicle Theft	Arson	Population	Area In Square Miles	Density Per Square Mile	Character	Police Officers		Civilian	TOTAL Police Employees
								Male	Female		
202	484	33						29	—	9	38
253	508	47	6	17,809	20.88	852.9	Suburban	29	—	9	38
57	122	8						10	—	3	13
57	137	13	—	2,530	1.87	1,352.9	Suburban	10	—	4	14
121	263	23						12	—	1	13
156	261	31	8	6,856	2.00	3,428.0	Suburban	11	—	1	12
218	916	87						40	—	14	54
309	889	83	1	19,868	42.35	469.1	Suburban Rural	41	—	10	51
238	716	51						29	—	4	33
289	776	54	16	18,782	21.46	875.2	Suburban Rural	32	—	8	40
10	17	—						—	—	—	—
6	10	3	5	1,041	0.20	5,205.0	Suburban	—	—	—	—
101	224	10						16	—	5	21
112	185	10	3	11,402	45.12	252.7	Suburban Rural	16	—	5	21
40	96	15						10	—	4	14
51	117	14	1	5,508	1.95	2,824.6	Suburban	11	—	3	14
4,493	11,766	1,043						805	4	139	948
5,461	11,335	1,101	168	407,707	470.24	867.0	—	812	7	143	962
17	63	—						—	—	—	—
21	45	2	—	616	0.70	880.0	Suburban	—	—	—	—
52	140	2						14	—	2	16
79	182	4	2	8,658	34.90	248.1	Rural	14	—	4	18
23	116	8						6	—	—	6
35	104	4	1	1,336	0.60	2,226.7	Suburban	6	—	—	6
36	195	5						12	—	—	12
30	175	5	—	1,678	1.00	1,678.0	Suburban	11	—	—	11
192	281	11						16	—	2	18
179	226	14	4	7,726	2.80	2,759.3	Suburban	14	—	4	18
222	416	38						50	—	8	58
220	566	30	3	23,081	41.90	550.9	Suburban Rural	52	—	9	61
709	2,052	192						68	1	16	85
937	2,014	178	50	53,726	26.40	2,035.1	Suburban	69	1	11	81
1,430	2,847	254						111	2	58	171
1,776	2,732	259	35	64,445	41.61	1,548.8	Urban Center	112	2	49	163
28	11	4						—	—	—	—
42	27	4	—	1,007	16.50	61.0	Rural	—	—	—	—
5	14	3						5	—	1	6
15	43	—	—	373	0.55	678.2	Suburban	5	—	1	6
18	45	1						3	—	—	3
17	13	—	1	1,536	0.60	2,560.0	Suburban	4	—	2	6
296	2,589	88						54	—	13	67
384	2,790	80	15	25,607	100.30	255.3	Suburban Rural	54	—	11	65

1980 MUNICIPAL PROFILE DATA

MUNICIPALITY		CRIME* INDEX TOTAL	Rate Per 1,000	Violent Crime Rate Per 1,000	Non Violent Crime Rate Per 1,000	VIOLENT CRIME			
						Murder	Forcible Rape	Robbery	Aggra- vated Assault
OCEAN COUNTY (cont'd)									
Lacey Twsp.	1979	821	61.9	2.2	59.7	—	1	16	12
	1980	841	59.5	2.2	57.3	—	3	12	17
Lakehurst Boro	1979	246	64.7	9.7	55.0	—	5	3	29
	1980	244	83.9	9.6	74.3	—	3	1	24
Lakewood Twsp.	1979	2,660	76.7	6.9	69.8	4	15	143	77
	1980	2,609	68.1	5.3	62.8	3	24	99	77
Lavalette Boro	1979	105	45.2	0.4	44.8	—	—	—	1
	1980	138	66.5	1.9	64.6	—	—	1	3
Little Egg Harbor Twsp.	1979	399	52.8	1.6	51.2	—	—	2	10
	1980	619	74.6	1.6	73.0	—	—	1	12
Long Beach Twsp.	1979	352	82.0	0.2	81.8	—	—	—	1
	1980	308	89.7	1.5	88.2	—	—	2	3
Manchester Twsp.	1979	390	16.7	0.5	16.2	—	2	2	8
	1980	441	16.4	0.7	15.7	1	3	4	11
Mantoloking Boro	1979	58	121.6	—	121.6	—	—	—	—
	1980	49	113.4	—	113.4	—	—	—	—
Ocean Twsp.	1979	213	49.0	1.8	47.2	—	—	1	7
	1980	259	71.3	5.0	66.3	—	2	4	12
Ocean Gate Boro	1979	102	69.6	4.1	65.5	—	—	—	6
	1980	135	98.4	1.5	96.9	—	—	—	2
Pine Beach Boro	1979	48	29.9	3.1	26.8	—	—	3	2
	1980	46	25.4	—	25.4	—	—	—	—
Plumsted Twsp.	1979	77	15.9	1.6	14.3	—	2	3	3
	1980	77	16.6	2.4	14.2	—	2	1	8
Point Pleasant Boro	1979	867	49.0	1.0	48.0	—	3	6	9
	1980	1,062	59.9	1.3	58.6	1	5	12	6
Point Pleasant Beach Boro	1979	414	73.5	3.5	70.0	1	2	6	11
	1980	490	90.8	3.3	87.5	—	1	3	14
Seaside Heights Boro	1979	371	225.9	22.5	203.4	—	—	5	32
	1980	501	285.3	14.2	271.1	—	2	7	16
Seaside Park Boro	1979	99	43.7	0.9	42.8	—	—	2	—
	1980	111	63.4	1.1	62.3	—	—	—	2
Ship Bottom Boro	1979	93	61.0	2.6	58.4	—	1	—	3
	1980	147	104.0	7.1	96.9	—	—	—	10
South Toms River Boro	1979	174	42.9	1.2	41.7	—	—	2	3
	1980	257	65.2	2.0	63.2	—	1	3	4
Stafford Twsp.	1979	623	66.2	0.6	65.6	—	—	5	1
	1980	707	69.2	1.9	67.3	—	—	7	12
Surf City Boro	1979	98	55.6	1.7	53.9	—	—	—	3
	1980	112	71.8	1.9	69.9	—	—	1	2
Tuckerton Boro	1979	68	19.3	0.9	18.4	—	1	—	2
	1980	118	48.3	2.5	45.8	—	1	1	4

*ALL OFFENSES ARE RECORDED IN THE MUNICIPALITY OF OCCURRENCE REGARDLESS OF THE OUTSIDE AGENCY (i.e., FEDERAL, STATE, COUNTY, COLLEGE CAMPUS POLICE)

1980 MUNICIPAL PROFILE DATA

NONVIOLENT CRIME				DEMOGRAPHIC DATA				POLICE EMPLOYEE DATA			
Burglary	Larceny	Motor Vehicle Theft	Arson	Population	Area In Square Miles	Density Per Square Mile	Character	Police Officers		Civilian	TOTAL Police Employees
								Male	Female		
282	473	37									
214	568	27	12	14,124	84.60	167.0	Rural	25	—	6	31
								26	—	8	34
40	153	16						10	—	7	17
35	170	11	—	2,908	0.95	3,061.1	Rural Center	12	—	5	17
804	1,518	99						84	—	8	92
793	1,492	121	31	38,318	24.40	1,570.4	Suburban	85	—	8	93
18	80	6						14	—	2	16
34	94	6	—	2,075	0.66	3,143.9	Suburban	12	2	2	16
106	268	13						18	—	6	24
258	328	20	6	8,299	49.50	167.7	Rural	19	—	6	25
109	231	11						26	—	5	31
99	200	4	1	3,435	4.30	798.8	Suburban	26	—	1	27
83	283	12						45	—	3	48
86	316	20	15	26,911	82.50	326.2	Rural	45	—	4	49
16	37	5						6	—	1	7
18	29	2	—	432	0.44	981.8	Suburban	6	—	1	7
73	124	8						12	—	1	13
72	160	9	3	3,632	20.62	176.1	Rural	9	1	6	16
40	49	7						3	1	—	4
43	87	3	1	1,372	0.50	2,744.0	Suburban	1	3	—	4
12	26	5						4	1	—	5
15	29	2	1	1,808	0.60	3,013.3	Suburban	4	1	—	5
34	21	14						1	—	1	2
24	39	3	1	4,636	40.70	113.9	Rural Center	1	—	1	2
159	621	69						26	—	3	29
272	709	57	4	17,729	3.70	4,791.6	Suburban	28	—	3	31
91	285	18						17	—	4	21
100	344	28	1	5,397	1.50	3,598.0	Suburban	19	—	2	21
76	214	44						13	—	2	15
142	270	64	1	1,756	0.35	5,017.1	Suburban	19	—	2	21
13	69	15						13	—	4	17
12	83	14	2	1,749	0.60	2,915.0	Suburban	13	—	4	17
34	54	1						10	—	1	11
46	85	6	3	1,413	0.71	1,990.1	Suburban	12	—	1	13
64	94	11						7	—	—	7
114	128	7	15	3,938	1.20	3,281.7	Suburban	6	—	—	6
166	432	19						24	1	5	30
232	435	21	4	10,223	47.05	217.3	Rural	23	1	7	31
17	74	4						8	—	3	11
14	91	4	2	1,559	0.65	2,398.5	Suburban	8	—	3	11
32	24	9						6	—	1	7
43	60	9	8	2,445	3.70	660.8	Rural Center	6	—	3	9

1980 MUNICIPAL PROFILE DATA

MUNICIPALITY		CRIME* INDEX TOTAL	Rate Per 1,000	Violent Crime Rate Per 1,000	Non Violent Crime Rate Per 1,000	VIOLENT CRIME			
						Murder	Forcible Rape	Robbery	Aggra- vated Assault
OCEAN COUNTY (cont'd)									
OCEAN COUNTY TOTAL	1979 1980	21,104 22,967	63.7 66.8	2.7 2.7	61.0 64.1	11 11	60 83	310 273	498 547
PASSAIC COUNTY									
Bloomingdale Boro	1979 1980	335 267	40.8 33.9	1.8 3.5	39.0 30.4	— 1	1 —	— 3	14 24
Clifton City	1979 1980	3,525 3,854	45.3 51.8	2.4 3.2	42.9 48.6	1 2	5 6	67 121	111 106
Haledon Boro	1979 1980	327 346	51.8 52.3	1.1 3.0	50.7 49.3	— 2	— 1	1 4	6 13
Hawthorne Boro	1979 1980	572 685	30.8 37.5	1.1 1.1	29.7 36.4	1 —	— —	7 3	12 16
Little Falls Twsp.	1979 1980	536 561	44.3 48.8	0.9 1.2	43.4 47.6	— —	— 1	6 10	5 3
North Haledon Boro	1979 1980	141 144	18.5 17.5	0.5 1.3	18.0 16.2	1 —	— 1	2 3	1 7
Passaic City	1979 1980	4,382 5,304	86.2 101.5	9.7 13.9	76.5 87.6	3 10	38 18	211 453	242 248
Paterson City	1979 1980	10,988 14,269	71.4 103.4	8.9 14.9	62.5 88.5	23 26	25 36	806 927	522 1,070
Pompton Lakes Boro	1979 1980	473 401	41.9 37.6	1.0 0.9	40.9 36.7	— —	2 —	1 6	8 4
Prospect Park Boro	1979 1980	168 216	34.7 42.0	1.9 2.1	32.8 39.9	— —	— —	6 4	3 7
Ringwood Boro	1979 1980	475 528	35.5 42.0	1.1 0.5	34.4 41.5	— —	1 —	1 3	13 3
Totowa Boro	1979 1980	787 797	68.1 69.8	2.1 2.2	66.0 67.6	— —	2 1	13 15	9 9
Wanaque Boro	1979 1980	362 433	39.1 43.1	1.2 1.5	37.9 41.6	— —	— —	— —	11 15
Wayne Twsp.	1979 1980	3,093 3,358	63.8 71.9	1.2 1.6	62.6 70.9	— —	1 1	41 32	16 13
West Milford Twsp.	1979 1980	1,164 1,052	53.6 46.3	2.2 2.1	51.4 44.2	— —	3 5	1 3	43 40
West Paterson Boro	1979 1980	536 530	48.6 47.0	1.5 2.1	47.1 44.9	— 1	2 1	4 2	10 19
PASSAIC COUNTY TOTAL	1979 1980	27,864 32,745	59.7 73.2	4.9 7.4	54.8 65.8	29 42	80 71	1,167 1,589	1,026 1,597
SALEM COUNTY									
Alloway Twsp.	1979 1980	41 71	16.2 26.6	0.8 0.4	15.4 26.2	— —	— —	— —	2 1
Carney's Point Twsp.	1979 1980	332 335	42.9 40.0	1.9 1.2	41.0 38.8	1 —	3 —	5 3	6 7

*ALL OFFENSES ARE RECORDED IN THE MUNICIPALITY OF OCCURANCE, REGARDLESS OF THE OUTSIDE AGENCY. (i.e., FEDERAL, STATE, COUNTY, COLLEGE CAMPUS POLICE)

1980 MUNICIPAL PROFILE DATA

NONVIOLENT CRIME				DEMOGRAPHIC DATA				POLICE EMPLOYEE DATA			
Burglary	Larceny	Motor Vehicle Theft	Arson	Population	Area In Square Miles	Density Per Square Mile	Character	Police Officers		Civilian	TOTAL Police Employees
								Male	Female		
5,297 6,401	13,899 14,634	1,029 1,018	222	343,948	637.09	539.9	—	711 721	6 11	163 158	880 890
91 66	207 157	22 16	2	7,867	8.74	900.1	Suburban Rural	14 13	— —	1 4	15 17
778 946	1,950 2,000	613 673	35	74,417	11.20	6,644.4	Urban Suburban	126 137	— —	11 9	137 146
81 105	213 195	26 26	2	6,617	1.30	5,090.0	Urban Suburban	12 13	— 1	2 5	14 19
174 209	332 406	46 51	1	18,283	3.44	5,314.8	Urban Suburban	26 25	— —	1 1	27 26
116 135	344 325	65 87	—	11,497	2.80	4,106.1	Urban Suburban	22 20	— —	— —	22 20
27 26	104 103	6 4	—	8,209	3.50	2,345.4	Urban Suburban	14 16	— —	3 2	17 18
1,233 1,609	1,622 1,921	1,033 1,045	51	52,260	3.20	16,331.3	Urban Center	154 155	1 1	12 14	167 170
3,955 4,960	4,000 5,067	1,657 2,183	189	138,025	8.44	16,353.7	Urban Center	415 415	6 6	61 60	482 481
79 71	361 292	22 28	2	10,661	3.00	3,553.7	Urban Suburban	20 18	— —	4 5	24 23
64 81	76 112	19 12	—	5,144	0.45	11,431.1	Urban Suburban	9 10	— —	— —	9 10
133 175	311 334	16 13	2	12,562	27.50	456.8	Suburban Rural	21 22	— —	5 6	26 28
133 111	493 518	137 143	5	11,421	4.00	2,855.3	Urban Suburban	22 21	— —	2 2	24 23
86 112	247 275	18 31	12	10,045	8.30	1,210.2	Suburban Rural	14 16	— —	5 5	19 21
347 575	2,181 2,134	507 603	3	46,709	24.89	1,876.6	Suburban	106 106	— —	14 12	120 118
333 322	733 642	51 40	19	22,700	78.30	289.9	Suburban Rural	36 37	— —	6 10	42 47
131 156	309 286	80 65	4	11,281	2.95	3,824.1	Urban Suburban	17 16	— —	1 —	18 16
7,761 9,659	13,483 14,767	4,318 5,020	327	447,698	192.01	2,331.6	—	1,028 1,040	7 8	128 135	1,163 1,183
25 40	12 26	2 4	1	2,669	34.35	77.7	Rural	— —	— —	— —	— —
113 165	187 135	17 25	3	8,374	17.90	467.8	Suburban Rural	15 15	— —	4 4	19 19

1980 MUNICIPAL PROFILE DATA

MUNICIPALITY		CRIME* INDEX TOTAL	Rate Per 1,000	Violent Crime Rate Per 1,000	Non Violent Crime Rate Per 1,000	VIOLENT CRIME			
						Murder	Forcible Rape	Robbery	Aggra- vated Assault
SALEM COUNTY (cont'd)									
Elmer Boro	1979	27	16.9	—	16.9	—	—	—	—
	1980	46	29.6	2.6	27.0	—	1	1	2
Elsinboro Twsp.	1979	17	15.7	2.8	12.9	—	—	1	2
	1980	17	13.1	2.3	10.8	—	—	—	3
Lower Alloways Creek Twsp.	1979	85	58.9	2.7	56.2	—	—	—	4
	1980	57	37.0	0.7	36.3	—	—	—	1
Pennsville Twsp.	1979	543	37.9	0.5	37.4	—	1	2	4
	1980	461	33.2	0.9	32.3	—	—	6	7
Mannington Twsp.	1979	43	22.8	0.5	22.3	—	—	—	1
	1980	63	35.8	1.7	34.1	—	2	—	1
Oldmans Twsp.	1979	52	25.6	3.9	21.7	1	1	1	5
	1980	49	26.4	3.8	22.6	—	2	4	1
Penns Grove Boro	1979	101	19.2	2.3	16.9	2	1	4	5
	1980	265	46.0	5.4	40.6	1	3	12	15
Pilesgrove Twsp.	1979	83	28.7	1.7	27.0	—	1	4	—
	1980	88	31.4	1.8	29.6	—	2	3	—
Pittsgrove Twsp.	1979	165	30.7	2.2	28.5	—	3	—	9
	1980	201	29.1	1.0	28.1	—	—	1	6
Quinton Twsp.	1979	54	20.0	3.3	16.7	1	1	3	4
	1980	65	22.6	1.7	20.9	—	2	1	2
Salem City	1979	490	69.6	4.8	64.8	2	5	14	13
	1980	656	94.5	7.3	87.2	1	1	21	28
Upper Pittsgrove Twsp.	1979	64	19.2	0.6	18.6	—	—	1	1
	1980	94	30.0	1.0	29.0	—	1	1	1
Woodstown Boro	1979	97	29.9	0.3	29.6	—	—	—	1
	1980	98	30.2	0.9	29.3	—	1	—	2
SALEM COUNTY TOTAL	1979	2,194	35.1	1.8	33.3	7	16	35	57
	1980	2,566	39.8	2.3	37.5	2	15	53	77
SOMERSET COUNTY									
Bedminster Twsp.	1979	62	22.0	0.4	21.6	—	—	1	—
	1980	89	36.2	1.2	35.0	—	—	—	3
Bernards Twsp.	1979	430	31.4	0.9	30.5	—	—	4	9
	1980	397	31.4	2.3	29.1	2	1	3	23
Bernardsville Boro	1979	227	34.2	0.9	33.3	—	1	1	4
	1980	232	34.6	1.6	33.0	—	—	9	2
Bound Brook Boro	1979	294	30.9	1.9	29.0	—	1	8	9
	1980	335	32.8	1.0	31.8	—	1	5	4
Branchburg Twsp.	1979	151	22.2	0.9	21.3	1	—	1	4
	1980	238	30.5	1.7	28.8	1	1	1	10
Bridgewater Twsp.	1979	800	24.5	1.0	23.5	—	2	10	22
	1980	807	28.4	1.5	26.9	—	4	12	27

* ALL OFFENSES ARE RECORDED IN THE MUNICIPALITY OF OCCURANCE, REGARDLESS OF THE OUTSIDE AGENCY (i.e., FEDERAL, STATE, COUNTY, COLLEGE CAMPUS POLICE)

1980 MUNICIPAL PROFILE DATA

NONVIOLENT CRIME				DEMOGRAPHIC DATA				POLICE EMPLOYEE DATA			
Burglary	Larceny	Motor Vehicle Theft	Arson	Population	Area In Square Miles	Density Per Square Mile	Character	Police Officers		Civilian	TOTAL Police Employees
								Male	Female		
11	12	4	—	1,556	0.89	1,748.3	Rural Center	—	—	—	—
15	25	2	—	1,556	0.89	1,748.3	Rural Center	—	—	—	—
10	3	1	—	1,295	13.00	99.6	Rural	—	—	—	—
7	4	3	—	1,295	13.00	99.6	Rural	—	—	—	—
15	57	9	—	1,541	47.70	32.3	Rural	8	—	4	12
6	50	—	—	1,541	47.70	32.3	Rural	8	—	5	13
79	426	31	3	13,880	24.40	568.9	Suburban Rural	29	—	—	29
48	376	24	3	13,880	24.40	568.9	Suburban Rural	26	—	7	33
22	15	5	2	1,761	38.10	46.2	Rural	—	—	—	—
31	27	2	2	1,761	38.10	46.2	Rural	—	—	—	—
22	20	2	1	1,854	20.08	92.3	Rural	—	—	—	—
26	14	2	1	1,854	20.08	92.3	Rural	—	—	—	—
58	17	14	5	5,758	0.90	6,397.8	Rural Center	14	—	6	20
105	113	16	5	5,758	0.90	6,397.8	Rural Center	14	—	5	19
30	47	1	1	2,803	37.40	74.9	Rural	—	—	—	—
48	30	5	1	2,803	37.40	74.9	Rural	—	—	—	—
87	59	7	3	6,896	46.50	148.3	Rural	—	—	—	—
108	77	9	3	6,896	46.50	148.3	Rural	—	—	—	—
25	19	1	1	2,876	25.30	113.7	Rural	—	—	—	—
36	18	6	1	2,876	25.30	113.7	Rural	—	—	—	—
125	312	19	13	6,939	2.70	2,570.0	Rural Center	18	—	1	19
186	404	15	13	6,939	2.70	2,570.0	Rural Center	16	—	5	21
32	26	4	4	3,135	40.10	78.2	Rural	—	—	—	—
59	29	3	4	3,135	40.10	78.2	Rural	—	—	—	—
26	67	3	3	3,242	1.56	2,078.2	Rural Center	6	—	1	7
26	69	—	3	3,242	1.56	2,078.2	Rural Center	6	—	1	7
680	1,279	120	40	64,579	350.88	184.0	—	90	—	16	106
906	1,397	116	40	64,579	350.88	184.0	—	85	—	27	112
9	49	3	—	2,455	26.70	92.0	Rural	6	—	1	7
9	61	16	—	2,455	26.70	92.0	Rural	7	—	1	8
154	239	24	7	12,663	24.95	507.5	Suburban Rural	18	—	6	24
138	220	10	7	12,663	24.95	507.5	Suburban Rural	19	—	4	23
51	163	7	1	6,690	12.85	520.6	Suburban Rural	13	—	2	15
65	145	11	1	6,690	12.85	520.6	Suburban Rural	12	—	2	14
45	213	18	—	10,213	1.67	6,115.6	Urban Suburban	18	—	1	19
91	217	17	—	10,213	1.67	6,115.6	Urban Suburban	18	—	5	23
90	45	10	1	7,810	20.35	383.8	Suburban Rural	—	—	—	—
86	113	26	1	7,810	20.35	383.8	Suburban Rural	—	—	—	—
230	478	58	10	28,362	32.23	880.0	Suburban Rural	45	—	12	57
248	454	62	10	28,362	32.23	880.0	Suburban Rural	48	—	11	59

1980 MUNICIPAL PROFILE DATA

MUNICIPALITY		CRIME* INDEX TOTAL	Rate Per 1,000	Violent Crime Rate Per 1,000	Non Violent Crime Rate Per 1,000	VIOLENT CRIME			
						Murder	Forcible Rape	Robbery	Aggra- vated Assault
SOMERSET COUNTY (cont'd)									
Far Hills Boro	1979	1	12.9	—	12.9	—	—	—	—
	1980	10	14.6	—	14.6	—	—	—	—
Franklin Twsp.	1979	1,541	49.4	4.2	45.2	2	2	36	92
	1980	1,664	53.5	3.6	49.9	—	4	38	69
Green Brook Twsp.	1979	289	64.8	1.1	63.7	—	1	2	2
	1980	384	82.9	3.0	79.9	—	—	13	1
Hillsborough Twsp.	1979	627	35.9	0.4	35.5	—	—	3	4
	1980	645	34.0	0.4	33.6	—	1	2	5
Manville Boro	1979	514	42.8	1.9	40.9	—	2	5	16
	1980	518	46.1	1.7	44.4	—	4	4	11
Millstone Boro	1979	3	5.1	—	5.1	—	—	—	—
	1980	6	11.3	—	11.3	—	—	—	—
Montgomery Twsp.	1979	297	40.0	1.5	38.5	—	1	1	9
	1980	311	42.5	4.1	38.4	—	3	3	24
North Plainfield Boro	1979	1,046	53.7	2.5	51.2	—	1	28	20
	1980	1,152	60.4	2.9	57.5	—	2	32	22
Peapack-Gladstone Boro	1979	30	15.0	—	15.0	—	—	—	—
	1980	45	22.0	—	22.0	—	—	—	—
Raritan Boro	1979	231	37.6	0.8	36.8	—	—	2	3
	1980	235	38.5	0.5	38.0	—	—	1	2
Rocky Hill Boro	1979	8	9.2	—	9.2	—	—	—	—
	1980	13	18.1	—	18.1	—	—	—	—
Somerville Boro	1979	639	47.5	1.5	46.0	—	2	11	7
	1980	710	59.3	2.6	56.7	—	7	12	12
South Bound Brook Boro	1979	145	32.4	1.8	30.6	—	1	3	4
	1980	141	32.6	1.8	30.8	—	—	4	4
Warren Twsp.	1979	317	30.9	2.9	28.0	—	1	2	27
	1980	334	34.1	1.6	32.5	—	—	2	14
Watchung Boro	1979	651	123.0	5.1	117.9	—	—	13	14
	1980	573	112.7	2.7	110.0	—	2	8	4
SOMERSET COUNTY TOTAL	1979	8,303	40.0	1.9	38.1	3	15	131	246
	1980	8,839	43.8	2.1	41.7	3	30	149	237
SUSSEX COUNTY									
Andover Boro	1979	22	22.8	—	22.8	—	—	—	—
	1980	46	53.2	3.5	49.7	—	1	1	1
Andover Twsp.	1979	172	42.5	2.0	40.5	—	3	—	5
	1980	177	38.3	0.6	37.7	—	1	—	2
Branchville Boro	1979	26	25.0	—	25.0	—	—	—	—
	1980	23	26.3	1.1	25.2	—	—	—	1
Byram Twsp	1979	267	35.0	2.2	32.8	—	—	1	16
	1980	318	42.5	3.3	39.2	—	1	1	23

*ALL OFFENSES ARE RECORDED IN THE MUNICIPALITY OF OCCURANCE, REGARDLESS OF THE OUTSIDE AGENCY. (i.e., FEDERAL, STATE, COUNTY, COLLEGE CAMPUS POLICE)

1980 MUNICIPAL PROFILE DATA

NONVIOLENT CRIME				DEMOGRAPHIC DATA				POLICE EMPLOYEE DATA			
Burglary	Larceny	Motor Vehicle Theft	Arson	Population	Area In Square Miles	Density Per Square Mile	Character	Police Officers		Civilian	TOTAL Police Employees
								Male	Female		
—	—	1	—	684	4.90	139.6	Suburban	2	—	—	2
8	2	—	—					2	—	—	2
413	900	96	12	31,080	46.90	662.7	Suburban	62	—	10	72
521	929	103						65	—	9	74
62	198	24	2	4,632	4.60	1,007.0	Suburban	12	1	2	15
95	242	33						12	1	1	14
138	463	19	9	18,972	54.80	346.2	Suburban Rural	27	—	3	30
122	499	16						27	—	5	32
99	373	19	9	11,244	2.50	4,497.6	Urban Suburban	21	—	2	23
71	408	20						24	—	2	26
1	2	—	—	531	0.60	885.0	Suburban	—	—	—	—
2	3	1	—					—	—	—	—
76	199	11		7,320	32.80	223.2	Rural	8	—	1	9
86	183	12	4					10	—	2	12
258	639	100	4	19,065	2.70	7,061.1	Urban Suburban	40	—	4	44
410	597	89						42	—	4	46
9	19	2	—	2,049	5.80	353.3	Suburban	4	—	—	4
5	32	8						4	—	—	4
43	163	20	1	6,111	2.00	3,055.5	Urban Suburban	16	—	—	16
30	171	31						16	—	—	16
7	1	—	—	720	0.60	1,200.0	Suburban	—	—	—	—
6	5	2						—	—	—	—
125	451	43	5	11,976	2.30	5,207.0	Urban Center	34	—	3	37
172	468	39						33	—	5	38
23	102	12	—	4,319	0.70	6,170.0	Urban Suburban	10	—	1	11
37	88	8						12	—	1	13
107	166	14	10	9,791	19.60	499.5	Suburban	14	—	5	19
106	203	9						14	—	6	20
89	477	58	4	5,084	6.00	847.3	Suburban	20	—	6	26
96	407	56						19	1	6	26
2,029	5,340	539	79	201,771	305.55	660.4	—	370	1	59	430
2,404	5,447	569						384	2	64	450
13	9	—	—	865	1.40	617.9	Rural Center	—	—	—	—
17	18	8						—	—	—	—
55	103	6	1	4,618	21.20	217.8	Rural	9	—	4	13
56	108	10						8	—	5	13
8	16	2	2	872	0.56	1,557.1	Rural Center	—	—	—	—
6	13	3						—	—	—	—
83	158	9	14	7,473	22.48	332.4	Rural	11	—	2	13
103	175	15						11	—	2	13

1980 MUNICIPAL PROFILE DATA

MUNICIPALITY		CRIME* INDEX TOTAL	Rate Per 1,000	Violent Crime Rate Per 1,000	Non Violent Crime Rate Per 1,000	VIOLENT CRIME			
						Murder	Forcible Rape	Robbery	Aggra- vated Assault
SUSSEX COUNTY (cont'd)									
Frankford Twsp.	1979	78	19.9	0.3	19.6	—	1	—	—
	1980	85	18.3	0.7	17.6	—	1	1	1
Franklin Boro	1979	159	34.3	0.9	33.4	—	—	1	3
	1980	144	31.9	1.1	30.8	—	1	1	3
Fredon Twsp.	1979	24	11.8	—	11.8	—	—	—	—
	1980	31	13.5	0.4	13.1	—	1	—	—
Greer Twsp.	1979	60	26.6	0.4	26.2	—	—	—	1
	1980	45	18.4	0.8	17.6	1	—	1	—
Hamburg Boro	1979	62	28.7	—	28.7	—	—	—	—
	1980	72	39.3	4.9	34.4	—	1	—	8
Hampton Twsp.	1979	102	35.3	0.3	35.0	—	—	1	—
	1980	113	28.9	2.0	26.9	—	3	—	5
Hardyston Twsp.	1979	158	35.0	2.0	33.0	—	1	2	6
	1980	129	28.4	0.7	27.7	—	—	1	2
Hopatcong Boro	1979	694	50.7	1.9	48.8	—	3	3	20
	1980	732	47.1	1.4	45.7	—	2	1	19
Lafayette Twsp.	1979	36	21.5	—	21.5	—	—	—	—
	1980	32	19.8	3.1	16.7	—	3	—	2
Montague Twsp.	1979	79	41.1	2.1	39.0	—	—	1	3
	1980	125	61.6	2.0	59.6	1	1	1	1
Newton Town	1979	559	65.1	1.3	63.8	—	2	3	6
	1980	495	64.0	2.1	61.9	—	3	4	9
Ogdensburg Boro	1979	59	20.8	0.4	20.4	—	—	—	1
	1980	63	23.1	1.1	22.0	—	—	—	3
Sandyston Twsp.	1979	39	24.5	2.5	22.0	—	1	—	3
	1980	44	29.8	2.7	27.1	—	1	—	3
Sparta Twsp.	1979	580	43.4	1.8	41.6	—	1	4	19
	1980	477	35.6	1.2	34.4	—	2	4	10
Stanhope Boro	1979	155	35.5	1.1	34.4	—	1	—	4
	1980	167	45.9	1.1	44.8	—	1	—	3
Stillwater Twsp.	1979	61	21.3	—	21.3	—	—	—	—
	1980	62	15.9	1.0	14.9	—	2	—	2
Sussex Boro	1979	82	33.1	1.2	31.9	—	—	—	3
	1980	77	31.9	3.3	28.6	—	—	1	7
Vernon Twsp.	1979	859	67.6	2.0	65.6	1	7	3	14
	1980	840	51.7	1.5	50.2	—	3	4	17
Walpack Twsp.	1979	5	11.9	—	11.9	—	—	—	—
	1980	8	53.7	6.7	47.0	—	—	—	1
Wantage Twsp.	1979	178	26.8	1.8	25.0	—	2	2	8
	1980	153	21.0	0.4	20.6	1	—	—	2

1980 MUNICIPAL PROFILE DATA

NONVIOLENT CRIME				DEMOGRAPHIC DATA				POLICE EMPLOYEE DATA			
Burglary	Larceny	Motor Vehicle Theft	Arson	Population	Area In Square Miles	Density Per Square Mile	Character	Police Officers		Civilian	TOTAL Police Employees
								Male	Female		
40 47	29 32	8 3	—	4,647	34.70	133.9	Rural	— —	— —	— —	— —
24 15	125 118	6 6	4	4,507	4.40	1,024.3	Rural Center	10 10	— —	— —	10 10
12 22	11 6	1 2	—	2,289	18.00	127.2	Rural	— —	— —	— —	— —
36 25	21 15	2 3	—	2,443	15.80	154.6	Rural	— —	— —	— —	— —
19 15	40 44	3 4	3	1,831	1.20	1,525.8	Rural Center	4 5	— —	— —	4 5
52 32	45 62	4 11	—	3,908	24.95	156.6	Rural	— —	— —	— —	— —
68 35	71 82	10 9	—	4,537	32.50	139.6	Rural	8 9	— —	4 5	12 14
191 204	446 478	31 28	7	15,521	10.80	1,437.1	Suburban Rural	17 19	— —	2 3	19 22
18 11	15 14	3 2	—	1,620	18.70	86.6	Rural	— —	— —	— —	— —
32 52	37 62	6 7	—	2,028	45.20	44.3	Rural	— —	— —	— —	— —
144 140	372 321	32 18	4	7,740	3.30	2,345.5	Rural Center	14 14	— —	5 4	19 18
22 20	28 34	8 6	—	2,727	2.22	1,228.4	Rural Center	5 5	— —	— —	5 5
22 24	10 15	3 1	—	1,474	41.40	35.6	Rural	— —	— —	— —	— —
194 155	342 280	20 26	—	13,403	38.48	348.3	Suburban Rural	25 24	— —	2 6	27 30
32 42	112 115	6 6	2	3,638	1.70	2,140.0	Suburban	7 7	— —	1 —	8 7
33 29	27 25	1 4	1	3,884	27.35	142.0	Rural	2 2	— —	— —	2 2
8 10	63 55	8 4	—	2,410	0.75	3,213.3	Rural Center	4 4	— —	— —	4 4
194 182	616 605	24 29	—	16,257	67.25	241.7	Rural	14 14	— 1	7 7	21 22
4 4	1 3	— —	—	149	24.10	6.2	Rural	— —	— —	— —	— —
54 72	89 68	23 10	9	7,277	68.15	106.8	Rural	— —	— —	— —	— —

*ALL OFFENSES ARE RECORDED IN THE MUNICIPALITY OF OCCURANCE, REGARDLESS OF THE OUTSIDE AGENCY (i.e., FEDERAL, STATE, COUNTY, COLLEGE CAMPUS POLICE).

CONTINUED

2 OF 3

1980 MUNICIPAL PROFILE DATA

MUNICIPALITY		CRIME* INDEX TOTAL	Rate Per 1,000	Violent Crime Rate Per 1,000	Non Violent Crime Rate Per 1,000	VIOLENT CRIME			
						Murder	Forcible Rape	Robbery	Aggra- vated Assault
SUSSEX COUNTY (cont'd)									
SUSSEX COUNTY TOTAL	1979	4,516	41.3	1.4	39.9	1	22	21	112
	1980	4,458	38.4	1.5	36.9	3	28	21	125
UNION COUNTY									
Berkeley Heights Boro	1979	201	15.4	0.4	15.0	—	1	2	2
	1980	208	16.6	0.4	16.2	—	—	1	4
Clark Twsp.	1979	406	23.0	0.3	22.7	—	—	3	3
	1980	404	24.3	0.8	23.5	1	—	3	9
Cranford Twsp.	1979	821	31.8	1.0	30.8	—	2	10	15
	1980	752	30.7	0.5	30.2	—	1	8	3
Elizabeth City	1979	8,845	86.2	14.3	71.9	10	71	666	716
	1980	10,369	98.4	18.0	80.4	8	81	824	984
Fanwood Boro	1979	390	46.8	2.0	44.8	1	—	11	5
	1980	285	36.7	0.5	36.2	—	—	3	1
Garwood Boro	1979	252	51.9	2.5	49.4	—	—	5	7
	1980	210	44.2	2.1	42.1	—	—	6	4
Hillside Twsp.	1979	1,766	81.5	8.9	72.6	1	6	111	74
	1980	1,829	85.3	9.0	76.3	1	2	122	68
Kenilworth Boro	1979	265	31.1	1.2	29.9	—	—	2	8
	1980	268	32.7	1.2	31.5	—	—	—	10
Linden City	1979	1,985	50.4	3.6	46.8	3	5	62	71
	1980	2,214	58.6	4.7	53.9	2	9	93	72
Mountainside Boro	1979	275	38.7	0.8	37.9	—	—	4	2
	1980	357	50.2	0.7	49.5	—	—	1	4
New Providence Boro	1979	277	20.9	0.5	20.4	—	—	—	7
	1980	299	24.1	1.0	23.1	—	—	3	10
Plainfield City	1979	5,141	118.5	17.4	101.1	3	34	360	357
	1980	6,237	137.5	15.2	122.3	6	23	344	316
Rahway City	1979	1,376	49.9	3.3	46.6	1	4	57	30
	1980	1,463	54.9	2.8	52.1	—	—	51	25
Roselle Boro	1979	1,166	54.4	4.8	49.6	—	8	50	44
	1980	1,163	56.2	4.5	51.7	—	12	55	27
Roselle Park Boro	1979	366	27.5	1.4	26.1	1	—	3	14
	1980	324	24.2	0.6	23.6	1	1	5	1
Scotch Plains Twsp.	1979	864	40.1	1.0	39.1	1	2	13	6
	1980	961	46.3	1.5	44.8	2	—	19	11
Springfield Twsp.	1979	484	32.9	1.8	31.1	—	2	6	18
	1980	502	36.0	1.6	34.4	1	—	9	12
Summit City	1979	464	21.0	0.2	20.8	—	—	2	3
	1980	455	21.6	0.6	21.0	—	2	4	6
Union Twsp.	1979	2,689	54.3	2.4	51.9	1	3	63	54
	1980	3,003	59.9	2.4	57.5	1	6	50	64

*ALL OFFENSES ARE RECORDED IN THE MUNICIPALITY OF OCCURANCE, REGARDLESS OF THE OUTSIDE AGENCY (i.e., FEDERAL, STATE, COUNTY, COLLEGE CAMPUS POLICE)

1980 MUNICIPAL PROFILE DATA

NONVIOLENT CRIME				DEMOGRAPHIC DATA				POLICE EMPLOYEE DATA			
Burglary	Larceny	Motor Vehicle Theft	Arson	Population	Area In Square Miles	Density Per Square Mile	Character	Police Officers		Civilian	TOTAL Police Employees
								Male	Female		
1,358 1,318	2,786 2,748	216 215	47	116,118	526.59	220.5	—	130 132	— 1	27 32	157 165
42 67	144 131	10 5	2	12,496	6.50	1,922.5	Suburban	27 27	— —	1 1	28 28
97 138	275 226	28 27	5	16,647	4.53	3,674.8	Urban Suburban	40 38	— —	2 4	42 42
123 153	632 552	39 35	8	24,505	4.90	5,001.0	Suburban	44 45	— —	9 10	53 55
2,255 2,758	3,825 4,166	1,302 1,548	59	105,384	11.69	9,014.9	Urban Center	315 302	8 8	28 28	351 338
104 101	251 167	18 13	1	7,771	1.29	6,024.0	Urban Suburban	21 21	— —	— —	21 21
40 30	187 163	13 7	—	4,748	0.70	6,782.9	Urban Suburban	14 14	— —	— —	14 14
459 581	796 744	319 311	7	21,433	2.70	7,938.1	Urban Suburban	68 64	— —	8 9	76 73
54 70	188 172	13 16	—	8,184	2.00	4,092.0	Suburban	23 23	— —	1 1	24 24
348 524	1,272 1,245	224 269	18	37,761	10.95	3,448.5	Urban Suburban	127 127	— —	8 10	135 137
87 124	156 181	26 47	—	7,114	4.10	1,735.1	Suburban	17 18	— —	4 4	21 22
36 77	229 199	5 10	3	12,415	3.50	3,547.1	Suburban	23 23	— —	4 3	27 26
1,687 2,686	2,280 2,418	420 444	80	45,368	6.00	7,561.3	Urban Center	109 116	1 7	21 15	131 138
336 399	813 802	135 186	4	26,639	4.00	6,659.8	Urban Suburban	74 74	— —	6 5	80 79
344 344	621 585	99 140	1	20,677	2.70	7,658.2	Urban Suburban	35 38	— —	2 2	37 40
75 91	236 169	37 56	3	13,363	1.30	10,279.2	Urban Suburban	30 29	— —	1 1	31 30
230 313	578 567	34 49	3	20,752	9.20	2,255.7	Suburban	42 40	— —	4 4	46 44
198 184	219 248	41 48	—	13,927	5.20	2,678.3	Suburban	39 38	— —	2 2	41 40
107 162	303 239	49 42	—	21,033	6.00	3,505.5	Urban Suburban	49 48	— —	7 7	56 55
683 754	1,472 1,654	413 474	10	50,148	9.00	5,572.0	Suburban	134 133	— —	20 20	154 153

1980 MUNICIPAL PROFILE DATA

MUNICIPALITY		CRIME* INDEX TOTAL	Rate Per 1,000	Violent Crime Rate Per 1,000	Non Violent Crime Rate Per 1,000	VIOLENT CRIME			
						Murder	Forcible Rape	Robbery	Aggra- vated Assault
UNION COUNTY (cont'd)									
Westfield Town	1979	1,072	33.5	0.8	32.7	1	1	9	15
	1980	1,353	44.6	1.7	42.9	1	—	27	25
Winfield Twp.	1979	27	13.7	1.0	12.7	—	—	—	2
	1980	13	7.3	1.1	6.2	—	—	—	2
UNION COUNTY TOTAL	1979	29,132	57.2	6.0	51.2	23	139	1,439	1,453
	1980	32,669	65.1	6.9	58.2	24	137	1,628	1,658
WARREN COUNTY									
Allamuchy Twp.	1979	23	11.4	—	11.4	—	—	—	—
	1980	28	11.0	2.4	8.6	—	—	3	3
Alpha Boro	1979	48	17.6	1.4	16.2	—	2	1	1
	1980	68	25.6	0.7	24.9	—	1	1	—
Belvidere Town	1979	75	27.9	0.7	27.2	—	2	—	—
	1980	57	23.0	1.2	21.8	—	—	—	3
Blairstown Twp.	1979	138	40.8	2.1	38.7	—	—	—	7
	1980	175	40.1	2.1	38.0	—	2	—	7
Franklin Twp.	1979	43	18.5	0.4	18.1	—	—	—	1
	1980	60	25.6	0.8	24.8	—	—	—	2
Frelinghuysen Twp.	1979	18	14.4	0.8	13.6	—	—	—	1
	1980	16	11.1	—	11.1	—	—	—	—
Greenwich Twp.	1979	68	42.4	3.1	39.3	1	—	3	1
	1980	124	72.3	—	72.3	—	—	—	—
Hackettstown Town	1979	393	38.5	1.2	37.3	—	—	2	10
	1980	327	37.3	1.3	36.0	—	—	3	8
Hardwick Twp.	1979	10	13.3	—	13.3	—	—	—	—
	1980	6	6.3	1.0	5.3	—	—	1	—
Harmony Twp.	1979	44	18.0	0.8	17.2	—	1	—	1
	1980	64	24.7	1.5	23.2	—	—	1	3
Hope Twp.	1979	5	3.5	—	3.5	—	—	—	—
	1980	24	16.4	1.4	15.0	—	1	—	1
Independence Twp.	1979	26	9.3	0.7	8.6	—	—	1	1
	1980	23	8.1	1.0	7.1	—	1	1	1
Knowlton Twp.	1979	103	51.6	3.5	48.1	—	—	2	5
	1980	67	32.3	2.4	29.9	1	—	2	2
Liberty Twp.	1979	25	17.6	—	17.6	—	—	—	—
	1980	36	20.8	0.6	20.2	—	—	—	1
Lopatcong Twp.	1979	193	41.1	1.9	39.2	—	—	4	5
	1980	233	46.6	1.2	45.4	—	—	3	3
Mansfield Twp.	1979	208	39.9	1.1	38.8	—	—	1	5
	1980	221	40.9	1.6	39.3	—	1	2	6
Oxford Twp.	1979	56	27.9	4.0	23.9	—	1	—	7
	1980	33	19.6	0.6	19.0	—	1	—	—

1980 MUNICIPAL PROFILE DATA

NONVIOLENT CRIME				DEMOGRAPHIC DATA				POLICE EMPLOYEE DATA			
Burglary	Larceny	Motor Vehicle Theft	Arson	Population	Area In Square Miles	Density Per Square Mile	Character	Police Officers		Civilian	TOTAL Police Employees
								Male	Female		
263 417	731 831	52 52	2	30,324	6.50	4,665.2	Suburban	55 56	— —	8 8	63 64
5 3	18 7	2 1	—	1,775	0.17	10,441.2	Suburban	4 4	— —	— —	4 4
7,573 9,976	15,226 15,466	3,279 3,780	206	502,464	102.93	4,881.6	—	1,290 1,278	9 15	136 134	1,435 1,427
6 9	13 8	4 5	1	2,541	20.30	125.2	Rural	— —	— —	— —	— —
8 15	34 41	2 10	1	2,653	1.70	1,560.6	Suburban Rural	4 4	— —	— —	4 4
19 20	50 24	4 10	1	2,478	1.30	1,906.2	Rural Center	5 7	— —	1 1	6 8
39 44	89 114	3 8	2	4,361	30.90	141.1	Rural	5 5	— —	3 4	8 9
23 36	15 18	4 4	—	2,340	24.10	97.1	Rural	— —	— —	— —	— —
9 9	6 6	2 1	—	1,436	23.60	60.8	Rural	— —	— —	— —	— —
35 102	21 15	7 7	5	1,716	10.42	164.7	Rural	2 2	— —	— —	2 2
94 78	273 226	14 12	—	8,775	3.60	2,437.5	Rural Center	17 17	— —	5 4	22 21
6 2	4 3	— —	—	947	17.80	53.2	Rural	— —	— —	— —	— —
18 34	21 17	3 9	2	2,586	23.97	107.9	Rural	— —	— —	— —	— —
4 12	1 8	— 2	—	1,467	18.90	77.6	Rural	— —	— —	— —	— —
11 11	5 6	8 3	—	2,833	20.10	141.0	Rural	— —	— —	— —	— —
41 33	43 22	12 7	—	2,074	26.00	79.8	Rural	— —	— —	— —	— —
13 19	9 12	3 4	—	1,727	12.25	141.0	Rural	— —	— —	— —	— —
45 76	133 143	6 8	1	5,003	6.93	721.9	Suburban Rural	10 9	— —	3 3	13 12
47 41	149 165	6 6	22	5,397	29.65	182.0	Rural	7 8	— —	— —	7 8
17 10	27 17	4 5	—	1,683	5.70	295.3	Rural	1 3	— —	1 1	2 4

*ALL OFFENSES ARE RECORDED IN THE MUNICIPALITY OF OCCURANCE, REGARDLESS OF THE OUTSIDE AGENCY. (i.e., FEDERAL, STATE, COUNTY, COLLEGE CAMPUS POLICE)

1980 MUNICIPAL PROFILE DATA

MUNICIPALITY		CRIME* INDEX TOTAL	Rate Per 1,000	Violent Crime Rate Per 1,000	Non Violent Crime Rate Per 1,000	VIOLENT CRIME			
						Murder	Forcible Rape	Robbery	Aggra- vated Assault
WARREN COUNTY (cont'd)									
Pahaquarry Twsp.	1979	12	*	*	*	—	—	—	—
	1980	11	*	*	*	—	—	—	—
Phillipsburg Town	1979	986	55.6	1.6	54.0	—	2	11	15
	1980	1,191	71.6	2.5	69.1	—	4	15	22
Pohatcong Twsp.	1979	141	35.9	1.3	34.6	—	2	3	—
	1980	181	46.9	1.8	45.1	—	1	5	1
Washington Boro	1979	295	44.3	2.0	42.3	—	—	4	9
	1980	233	36.2	0.9	35.3	—	—	1	5
Washington Twsp.	1979	106	27.4	0.5	26.9	—	—	—	2
	1980	97	22.8	0.7	22.1	—	—	1	2
White Twsp.	1979	46	15.9	0.7	15.2	—	—	1	1
	1980	68	24.7	0.7	24.0	—	1	1	—
WARREN COUNTY TOTAL	1979	3,062	36.5	1.4	35.1	1	10	33	72
	1980	3,343	39.8	1.5	38.3	1	13	40	70

* ALL OFFENSES ARE RECORDED IN THE MUNICIPALITY OF OCCURANCE, REGARDLESS OF THE OUTSIDE AGENCY. (i.e., FEDERAL, STATE, COUNTY, COLLEGE CAMPUS POLICE)

1980 MUNICIPAL PROFILE DATA

NONVIOLENT CRIME				DEMOGRAPHIC DATA				POLICE EMPLOYEE DATA			
Burglary	Larceny	Motor Vehicle Theft	Arson	Population	Area In Square Miles	Density Per Square Mile	Character	Police Officers		Civilian	TOTAL Police Employees
								Male	Female		
8 6	4 4	— 1	—	26	19.95	1.3	Rural	— —	— —	— —	— —
252 445	631 650	75 55	—	16,641	2.90	5,738.3	Urban Suburban	30 30	— —	7 7	37 37
35 54	97 111	4 9	—	3,859	14.08	274.1	Rural	6 6	— —	— 1	6 7
69 50	195 160	18 17	4	6,426	1.90	3,382.1	Rural Center	9 9	— —	4 4	13 13
32 39	62 50	10 5	6	4,253	18.15	234.3	Rural	5 5	— —	— —	5 5
24 29	14 30	6 7	—	2,747	27.35	100.4	Rural	— —	— —	— —	— —
855 1,174	1,896 1,850	195 195	45	83,969	361.55	232.3	—	101 105	— —	24 25	125 130

SECTION VIII

NEW JERSEY

POLICE EMPLOYEE DATA

POLICE EMPLOYEE DATA

The Uniform Crime Reporting Program of New Jersey incorporates the collection of pertinent data relating to the police of the state. Information regarding police employee strength, and distribution are discussed in this Section.

Individual listings of full-time state, county, university and college police departments are shown in tables following the narrative portion of this Section. Listings of municipal police departments will be found in the section entitled "New Jersey Demographic Section."

The determination of police strength for any given area or municipality should be a subject for serious consideration. Such consideration, however, should be based on the numerous factors which create the need for police services. For example, the increased need for police service in a municipality which has a highly mobile or seasonal population, differs from a municipality which has a relatively stable population. Some other factors, discussed elsewhere in this publication, relate to size, density of population, geographic location, character, and proximity to metropolitan areas. The Tables and Charts shown in this Section should not be interpreted as recommended strength for any given municipality.

TOTAL POLICE EMPLOYEES

Total police employees are defined as the total number of full-time police officers and civilian police employees (clerks, dispatchers, mechanics, etc.) employed by all law enforcement agencies in the state.

1980 Summary Analysis

VOLUME

- During 1980 there were 33,437 police employees employed full-time by police agencies in New Jersey. This represents a 2 percent increase over 1979.
- Seventy-five percent or 25,089 were sworn officers. The 8,348 civilian employees accounted for the remaining 25%.

Year	Total Police Officers	Total Civilians	Total Police Employees
1979	25,097	7,840	32,937
1980	25,089	8,348	33,437
Percent Change	N/C	+ 6%	+ 2%

MUNICIPAL POLICE EMPLOYEES

The number of police employees, including civilian personnel, employed full-time by municipalities of the state.

1980 Summary Analysis

VOLUME/RATE

- During 1980, 19,823 municipal police employees were employed full-time, which is less than a one half of one percent increase compared to 1979.
- There were 2.7 municipal police employees for every 1,000 inhabitants of the state.

TREND

Year	Number of Police Employees	Rate per 1,000 Inhabitants
1979	19,816	2.7
1980	19,823	2.7
Percent Change	N/C	—

- Atlantic County recorded the largest numerical increase (66 employees), up 8% from the 817 reported in 1979 to 883 in 1980.
- Essex County decreased eight percent during the year, from 2,931 employees, to 2,700 police employees in 1980.
- Atlantic County recorded the highest police employee rate, 4.7 per 1,000 inhabitants. (This rate is computed on the static population and does not take into account the large influx of seasonal and recreational population).
- Hunterdon County (1.4), Warren County (1.5), and Sussex County (1.4) located in the rural northwest portion of the state, recorded the lowest police employee rates.

MUNICIPAL CIVILIAN POLICE EMPLOYEES

The personnel of each department differ as to the demands and responsibilities placed before them. Many police officers are fully occupied with clerical tasks and are not free to perform active police duties. This current trend in employing civilians in police departments to perform clerical duties, is in line with the thinking of many police administrators who recommend the use of civilians in this capacity, thus freeing the sworn personnel for actual police related services.

1980 Summary Analysis

VOLUME

- There were 2,826 civilian police employees in 1980 resulting in a 4% increase compared to 1979.
- Fourteen percent of all municipal police employees were civilians.

TREND

Year	Number of Civilian Police Employees	Percent Distribution
1979	2,709	13.7
1980	2,826	14.3
Percent Change	+4%	+ 4%

MUNICIPAL POLICE OFFICERS

The number of sworn police officers employed full-time by municipalities of the state.

1980 Summary Analysis

VOLUME/RATE

- There were 16,997 full-time municipal police officers reported in 1980, a decrease of one percent over the 17,107 in 1978.
- The number of full-time municipal police officers for each 1,000 persons in the state was recorded at 2.3; no change since 1974.
- Eighty-six percent of all municipal police employees were sworn officers.

TREND

Year	Number of Police Officers	Percent Distribution	Rate per 1,000 Inhabitants
1979	17,107	86.3	2.3
1980	16,997	85.7	2.3
Percent Change	- 1%	- 1%	—

- The largest numerical increase was reported in Atlantic County; up 45 sworn officers.
- Essex County reported the largest decrease of police officers, down 236 sworn officers.
- Counties reporting the highest rate of full-time municipal police officers per 1,000 inhabitants during 1980 were: Atlantic 3.6, Cape May 3.3 and Hudson 3.4.
- The smallest number per 1,000 inhabitants were found in Sussex 1.1, Hunterdon 1.2, Warren and Salem 1.3.

The police employee rates per 1,000 population presented here should not be construed as being recommended ratios. The determination of police strength for any municipality should be based on the numerous factors which create the need for police services. These factors, as crime, vary in type and degree from place to place. Some examples are: seasonal populations, geographic location, density and composition of the population.

COUNTY POLICE, SHERIFFS, AND PROSECUTORS

The functions of county law enforcement officers vary widely throughout the state. The operation of one sheriff's department may be limited exclusively to civil areas and the administration of the county jail, or they may be actively involved in criminal matters throughout the county. County police departments are varied in their activities as well, in that some are responsible for enforcement throughout the county, while others may have as their primary mission the policing of county parklands. The responsibilities of county prosecutor's officers include criminal investigations, trial preparation, court presentation and special probes. Because of the difference in the types of police service rendered, rates for county law enforcement agencies are not presented here.

1980 Summary Analysis

VOLUME

- The various county law enforcement agencies reported a total of 5,195 full-time police employees for 1980, a 1 percent decrease over 1979.
- There were 3,608 sworn full-time police officers employed by county agencies, 69 percent of the total county police employees.
- Full-time civilian employees were reported at 1,587, 31 percent of the total county police employees.

TREND

Year	Number of Police Officers	Number of Civilian Employees	Total Police Employees
1979	3,800	1,430	5,230
1980	3,608	1,587	5,195
Percent Change	- 5%	+ 11%	- 1%

STATE POLICE

The New Jersey State Police is empowered to provide all phases of law enforcement throughout the state. It also renders, upon request, police services, to all the law enforcement agencies in the state. No rates are used due to the variations in the nature and extent of the police services performed by the State Police.

1980 Summary Analysis

VOLUME

- The New Jersey State Police reported a total of 3,294 full-time police employees during the year, a 7 percent increase over 1979.
- There were 2,094 sworn police officers employed during 1980, 64 percent of the total state police employees.
- Thirty-six percent, or 1,200 employees were civilian personnel.

TREND

Year	Number of Police Officers	Number of Civilian Employees	Total Police Employees
1979	2,173	902	3,075
1980	2,094	1,200	3,294
Percent Change	- 4%	+ 33%	+ 7%

OTHER POLICE (State Agencies)

In addition to the State Police, there were eight other state agencies reporting to the System. No rates were computed due to the variations in the types of police service rendered, and their statewide jurisdictions.

VOLUME

- Together these agencies reported a total of 5,125 full-time employees.
- Fifty three percent or 2,735 were civilian employees, while the remaining 47 percent, or 2,390 were sworn personnel.

TREND

Year	Number of Police Officers	Number of Civilian Employees	Total Police Employees
1979	2,017	2,799	4,816
1980	2,390	2,735	5,125
Percent Change	+18%	- 2%	+ 6%

STATE OF NEW JERSEY FULL TIME POLICE EMPLOYEES — 1980

DEPARTMENT	OFFICERS		CIVILIANS	TOTAL POLICE EMPLOYEES
	MALE	FEMALE		
Municipal Police	16,884	113	2,826	19,823
County Police	3,238	370	1,587	5,195
State Police	2,058	36	1,200	3,294
Other Police (State Agencies)	2,214	176	2,735	5,125
TOTAL FOR THE STATE	24,394	695	8,348	33,437

FULL TIME STATE LAW ENFORCEMENT AGENCY EMPLOYEES (Excluding State Police) 1980

AGENCY	OFFICERS		CIVILIANS	TOTAL POLICE EMPLOYEES
	MALE	FEMALE		
Bureau of Forest Fire Service	49	-	45	95
Bureau of State Parks	74	7	3	84
Department of Corrections	1,713	125	2,522	4,360
Division of Criminal Justice	202	36	136	374
Division of Fish, Game and Shellfisheries	48	2	6	56
Division of Weights and Measures	30	-	6	36
Marine Police	70	5	16	91
Palisades Interstate Park	28	1	-	29
STATE AGENCY TOTAL	2,214	176	2,735	5,125

FULL TIME POLICE EMPLOYEES UNIVERSITIES AND COLLEGES — 1980

UNIVERSITY AND COLLEGE	OFFICERS		CIVILIANS	TOTAL POLICE EMPLOYEES
	MALE	FEMALE		
Brookdale College	13	2	3	18
Burlington County College	6	1	1	8
Glassboro State College	4	-	34	38
Kean College of New Jersey	15	2	12	29
Middlesex County College	16	1	3	20
Monmouth College	13	1	5	19
Montclair State College	15	2	13	30
Rutgers University - New Brunswick	47	5	51	103
Rutgers University - Newark	21	2	20	43
Rutgers University - Camden	15	-	9	24
Stockton State College	15	2	2	19
Trenton State College	15	3	6	24
William Paterson College	14	-	23	37
TOTAL	209	21	182	412

1980
AVERAGE NUMBER OF MUNICIPAL POLICE OFFICERS AND
POLICE EMPLOYEES PER 1,000 POPULATION BY COUNTY

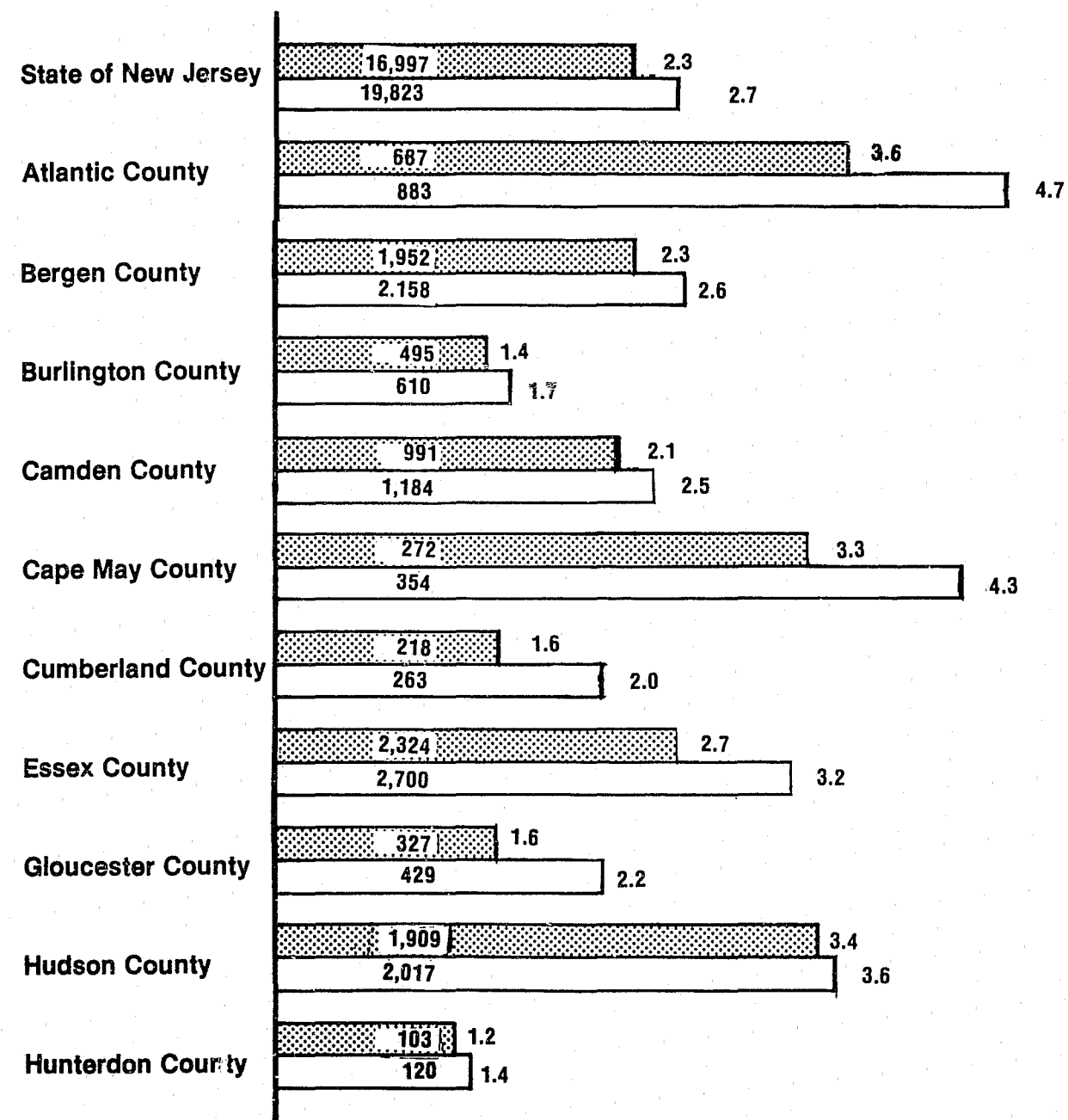
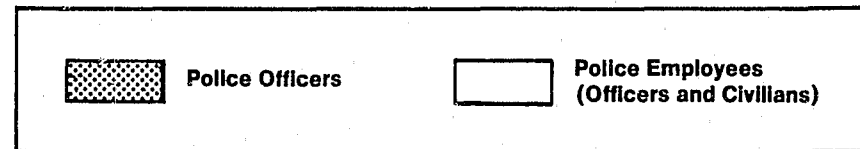

NJSP Chart 26

1980
AVERAGE NUMBER OF MUNICIPAL POLICE OFFICERS AND POLICE
EMPLOYEES BY 1,000 POPULATION BY COUNTY (CONT'D)

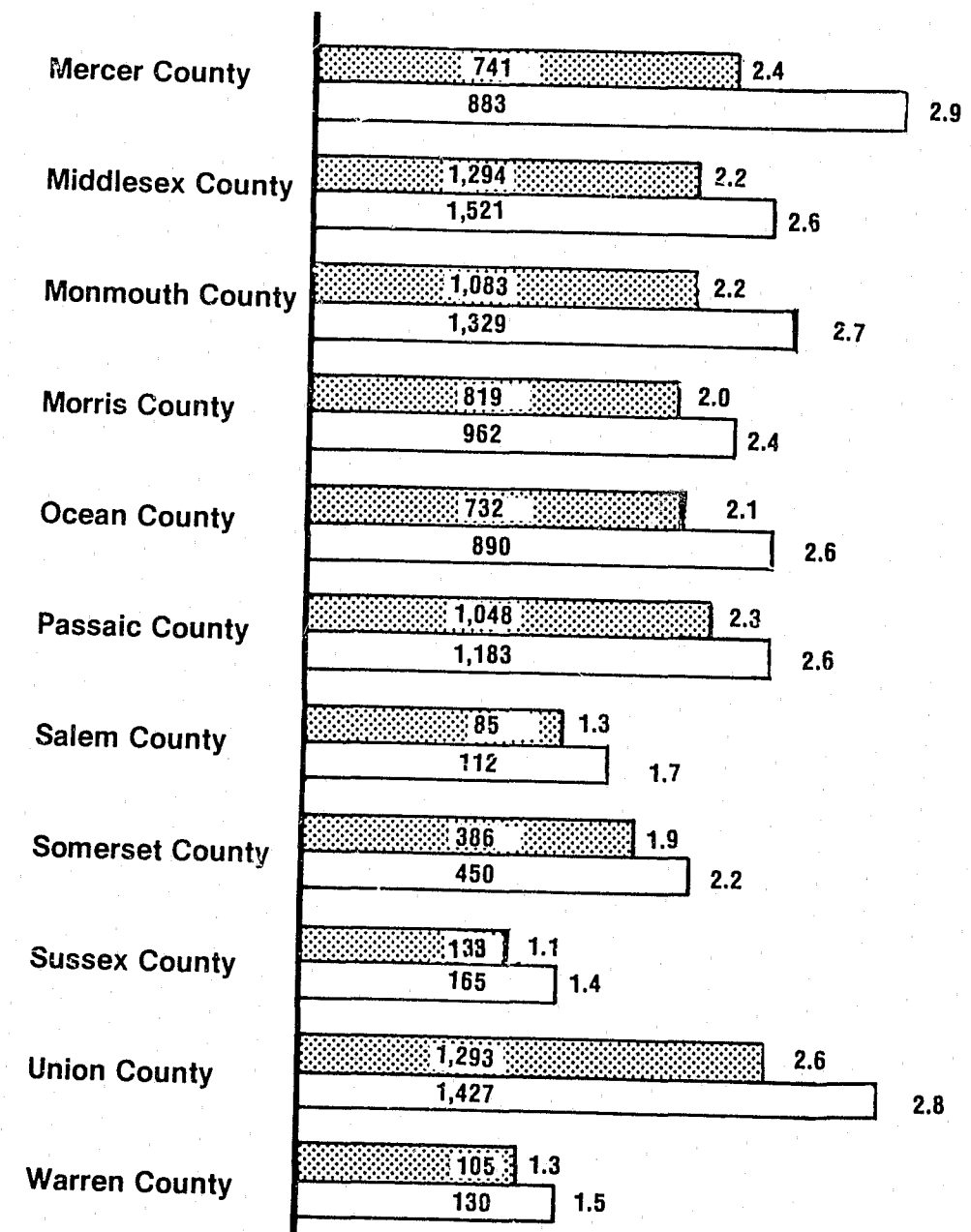
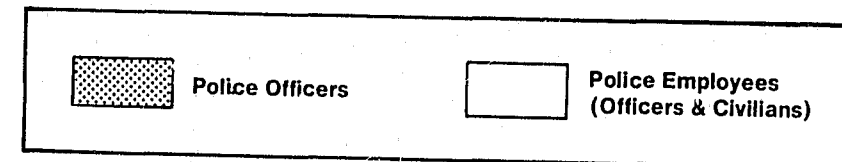

**FULL TIME COUNTY POLICE EMPLOYEES
1980**

DEPARTMENT	POLICE OFFICERS		CIVILIANS	TOTAL POLICE EMPLOYEES
	MALE	FEMALE		
ATLANTIC COUNTY	128	15	103	246
Prosecutor	34	4	53	91
Sheriff	94	11	50	155
BERGEN COUNTY	385	37	108	530
Prosecutor	96	13	41	150
Sheriff	192	24	35	251
Police Department	97	-	32	129
BURLINGTON COUNTY	152	29	64	245
Prosecutor	24	11	40	75
Sheriff	128	18	24	170
CAMDEN COUNTY	273	49	147	469
Prosecutor	65	6	70	141
Sheriff	183	43	76	302
Park Police	25	-	1	26
CAPE MAY COUNTY	60	7	33	100
Prosecutor	10	1	15	26
Sheriff	50	6	18	74
CUMBERLAND COUNTY	67	8	29	104
Prosecutor	4	-	8	12
Sheriff	63	8	21	92
ESSEX COUNTY	563	36	120	719
Prosecutor	171	16	64	251
Sheriff	292	20	38	350
Police Department	100	-	18	118
GLOUCESTER COUNTY	76	5	63	144
Prosecutor	24	1	20	45
Sheriff	52	4	43	99
HUDSON COUNTY	184	16	157	357
Prosecutor	58	8	90	156
Sheriff	72	6	52	130
Police Department	54	2	15	71
HUNTERDON COUNTY	16	3	10	29
Prosecutor	7	1	7	15
Sheriff	9	2	3	14
MERCER COUNTY	104	22	48	174
Prosecutor	46	10	30	86
Sheriff	58	12	18	88

**FULL TIME COUNTY POLICE EMPLOYEES
1980**

DEPARTMENT	POLICE OFFICERS		CIVILIANS	TOTAL POLICE EMPLOYEES
	MALE	FEMALE		
MIDDLESEX COUNTY	209	24	124	357
Prosecutor	73	6	63	142
Sheriff	94	18	57	169
Park Police	42	-	4	46
MONMOUTH COUNTY	136	17	15	168
Prosecutor	35	2	9	46
Sheriff	101	15	6	122
MORRIS COUNTY	162	21	66	249
Prosecutor	38	6	29	73
Sheriff	89	13	36	138
Park Police	35	2	1	38
OCEAN COUNTY	134	20	79	233
Prosecutor	35	5	44	84
Sheriff	99	15	35	149
PASSAIC COUNTY	274	31	70	375
Prosecutor	82	6	32	120
Sheriff	176	25	37	238
Park Police	16	-	1	17
SALEM COUNTY	35	6	14	55
Prosecutor	5	1	10	16
Sheriff	30	5	4	39
SOMERSET COUNTY	94	6	76	176
Prosecutor	33	5	21	59
Sheriff	44	1	45	90
Park Police	17	-	10	27
SUSSEX COUNTY	8	2	5	15
Prosecutor	4	2	-	6
Sheriff	4	-	5	9
UNION COUNTY	172	16	246	434
Prosecutor	57	3	128	188
Sheriff	74	11	117	202
Police Department	41	2	1	44
WARREN COUNTY	6	-	10	16
Prosecutor	3	-	8	11
Sheriff	3	-	2	5
TOTAL	3,238	370	1,587	5,195

SECTION IX
LAW ENFORCEMENT
OFFICERS
KILLED AND ASSAULTED
SUMMARY

Police Officers Killed and Assaulted

The killing or assault of a police officer has a deleterious effect on society that reaches far beyond the overt act. Such occurrences constitute an immediate threat to the well-being of the community and a serious breach of the internal security of the country. Today a young man who considers a career in law enforcement must also consider the very strong possibility of being killed or assaulted by a member of the very same society he is sworn to protect. This deplorable situation should be a subject of serious public concern, for in truth, an attack on a police officer is an attack on society. The violence directed against law enforcement officers acting in the line of duty is clearly demonstrated by the following information.

POLICE FELONIOUSLY KILLED 1980 Summary Analysis

VOLUME

- During 1980, one N.J. police officer was killed as a result of criminal action.
- The police officer was killed by the use of a firearm.
- Law enforcement cleared this police killing.
- This is the third time one police officer has been killed during the one year period since statewide crime statistics began in 1967.
- Since 1967, thirty-four police officers have been feloniously killed in the line of duty.
- On Nov. 28, 1980, a patrolman with Newark P.D. was killed with a .38 calibre handgun. The officer was shot and killed while attempting to thwart the armed robbery of a bank in Newark, N.J.

TREND

Year	Police Officers Killed	Year	Police Officers Killed
1967	3	1974	1
1968	--	1975	3
1969	4	1976	5
1970	3	1977	--
1971	4	1978	--
1972	1	1979	5
1973	4	1980	1

ASSAULTS ON POLICE OFFICERS

Police assault statistics are important to the police administrator who attempts to identify the causative factors of this type of criminal activity. Many factors contribute to police assaults, and circumstances vary from place to place, it is therefore extremely difficult to identify specific reasons for these assaults. The following information illustrates the frequency of these events, and any attempt at analysis of these assaults should include consideration of the unique variables present in each jurisdiction.

1980 Summary Analysis

VOLUME

- There were 4,279 police officers assaulted in New Jersey during the year 1980, a one per-cent decrease over the previous year.
- This is the second year police assaults have decreased in the state.

TREND

Year	Total Number of Police Officers Assaulted
1979	4,316
1980	4,279
Percent Change	-1%

- No assault rates are computed for total police officers assaulted, because of the broad field of services performed by many state and county policy agencies.

ASSAULTS ON MUNICIPAL POLICE OFFICERS 1980 Summary Analysis

VOLUME/RATE

- There were 3,950 municipal police officers assaulted, a three percent decrease compared to 1979
- Thirty one percent or 1,214 officers sustained physical injury to one degree or another.
- The assault rate for every 100 municipal police officers. reached 23.2 assaults; a decrease of three percent when compared to 1979.

TREND

Year	Municipal Police Officers Assaulted	Rate per 100 Population
1979	4,085	23.9
1980	3,950	23.2
Percent Change	-3%	-3%

OTHER POLICE OFFICERS ASSAULTED

The following state and county law enforcement agencies are dealt with separately, and are not included when computing municipal assault rates. The services performed by these agencies vary greatly from the functions of municipal police agencies, and therefore should be considered within the municipal grouping.

1980 Summary Analysis

VOLUME

- County law enforcement agencies reported 171 officers assaulted, of these 49 sustained physical injury.
- The New Jersey State Police reported 93 troopers assaulted, 24 of whom were injured.
- Other state agencies with police powers, reported a total of 65 officers assaulted and 60 sustained injury.

WEAPONS USED

- Personal weapons, such as hands, fist and feet were used in 90 percent of all police assaults.

1980 WEAPONS USED IN ASSAULTS ON POLICE OFFICERS *

Total Police Assaults - 3,950

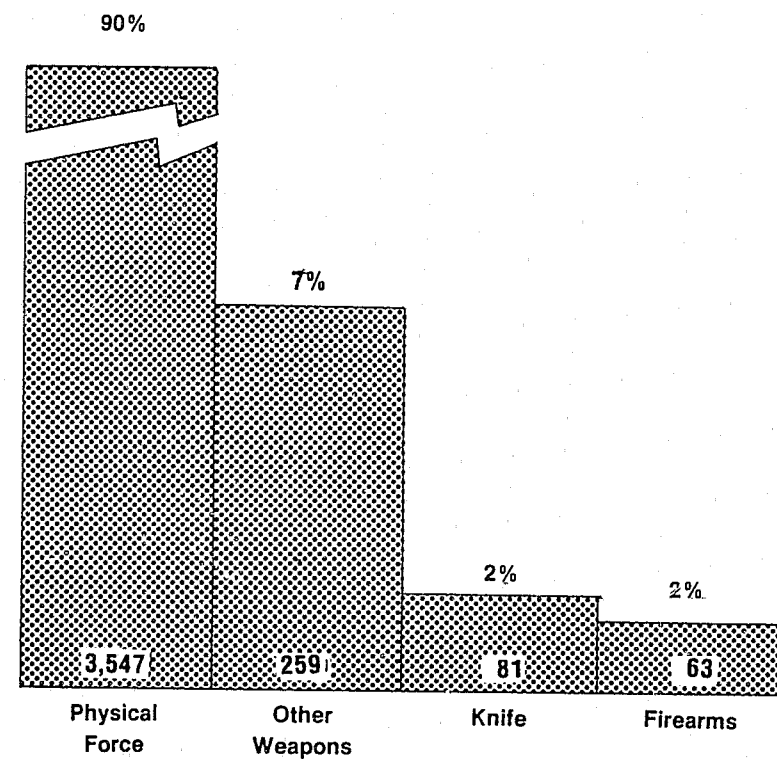

*Due to rounding percentages will not add to 100 percent.

TYPE OF ACTIVITY

- Thirty-four percent of police assaults occurred when officers were responding to disturbance calls.
- Officers attempting other arrests accounted for 18 percent of the police assaults.

POLICE ASSAULTED BY TYPE OF ACTIVITY — 1980

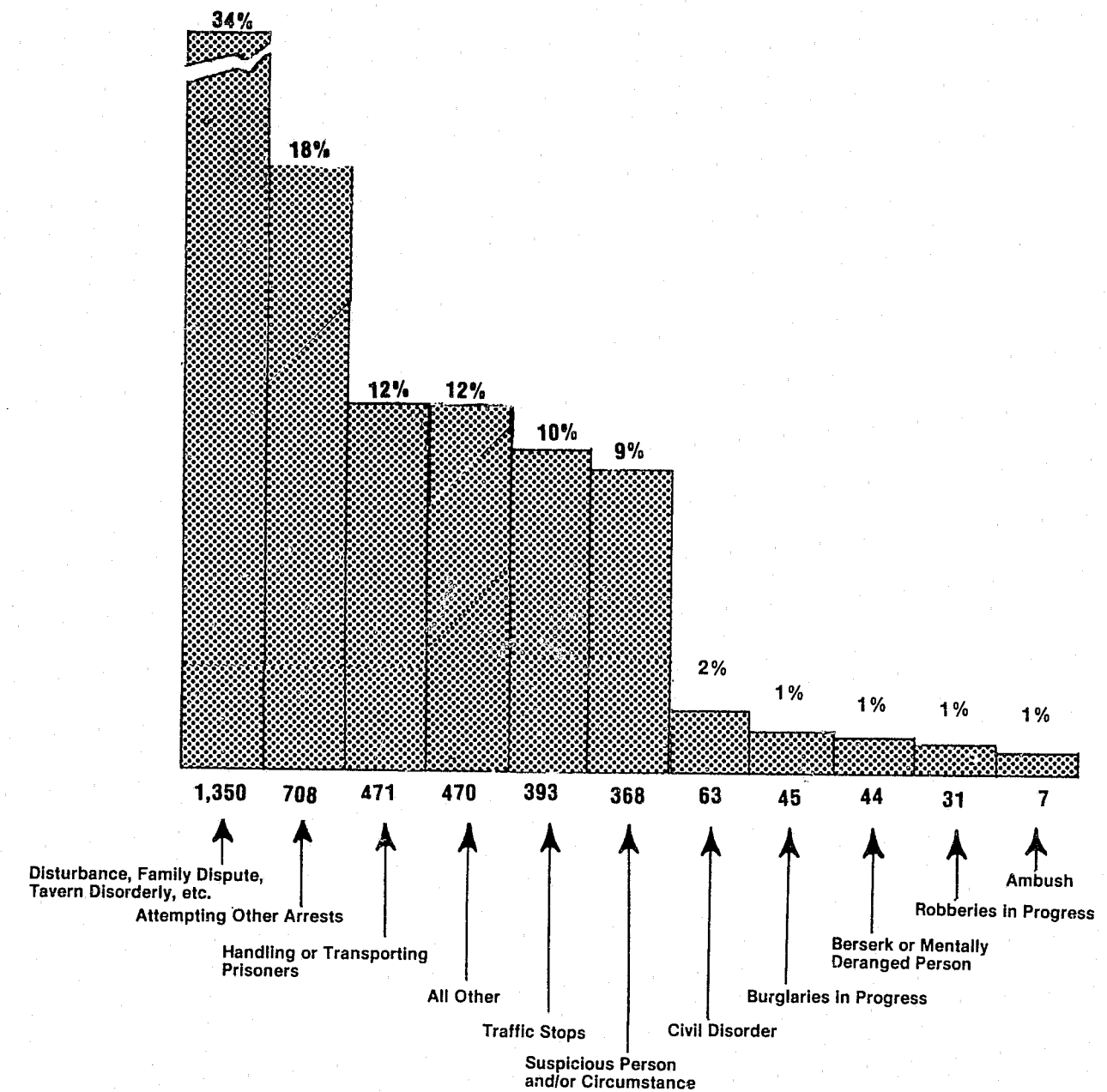

TIME OF POLICE ASSAULTS

- The four hour period of 8:00 p.m. to Midnight accounted for over 31 percent of the assaults on police officers.
- Fifty-nine percent of the police assaults occurred during the eight hour period between 8:00 p.m. to 4:00 a.m.

ASSAULTS ON POLICE OFFICERS BY HOUR OF DAY

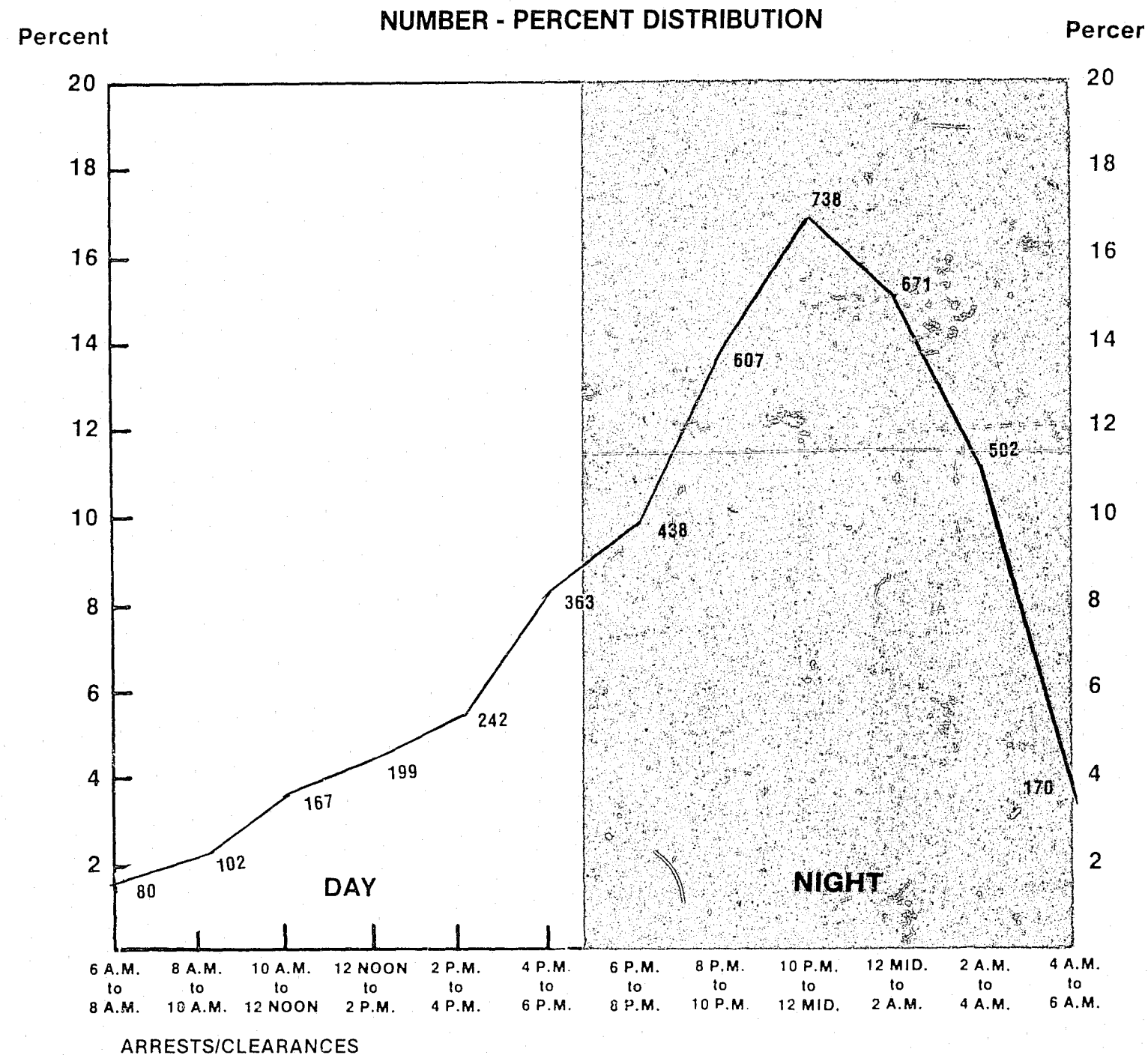

- The police of New Jersey were successful in clearing by arrest 99 percent of the assaults directed at them
- Thirty-nine percent of those arrested for police assaults were charged with an indictable offense and the remainder were charged with the lesser non-indictable offense
- Juveniles accounted for 9 percent of those arrested for assaults on police officers

POLICE OFFICER ASSAULTED SCENARIO

A municipal Police Officer is assaulted by an individual using physical force between the hours of 8:00 p.m. and 4:00 a.m.; the officer is answering a disturbance call and the offender will be arrested in 99 percent of the cases.

ASSAULTS ON MUNICIPAL POLICE OFFICERS Number-Rate per 100 Officers BY COUNTY 1980

COUNTY	NUMBER OF OFFICERS	NUMBER OF ASSAULTS	PERCENT DISTRIBUTION	ASSAULT RATE PER 100 POLICE OFFICERS
ATLANTIC	687	208	5.3	30.3
BERGEN	1,952	272	6.9	13.9
BURLINGTON	495	112	2.8	22.6
CAMDEN	991	237	6.0	23.9
CAPE MAY	272	65	1.6	23.9
CUMBERLAND	218	47	1.2	21.6
ESSEX	2,324	374	9.4	16.1
GLOUCESTER	327	105	2.7	32.1
HUDSON	1,909	591	15.0	31.0
HUNTERDON	103	19	0.5	18.4
MERCER	741	108	2.7	14.6
MIDDLESEX	1,294	263	6.6	20.3
MONMOUTH	1,083	345	8.7	31.9
MORRIS	819	167	4.2	20.4
OCEAN	732	204	5.2	27.9
PASSAIC	1,048	293	7.4	28.0
SALEM	85	2	0.1	2.4
SOMERSET	386	62	1.6	16.1
SUSSEX	133	43	1.1	32.3
UNION	1,293	399	10.1	30.9
WARREN	105	34	0.9	32.4
TOTAL	16,997	3,950	100.0	23.2

GLOSSARY OF TERMS

ADULT	For Uniform Crime Reporting purposes, a person aged 18 or over.
ALL OTHER RACE	For UCR purposes, applies to Filipinos, Hawaiians, Eskimos, Aleuts, Koreans, Asian Indians and Malaysians.
ARREST RATE	The number of arrests reported for Part I and Part II offenses for each unit of population, generally per 1,000. Arrest rates are computed in the same manner as crime rates.
CLEARANCE	For UCR purposes, the solution to a particular crime, usually by the arrest of the offender.
CLEARED BY ARREST	For UCR purposes, an offense is cleared when the offender has been identified, sufficient evidence has been obtained to formally charge and the offender has been ordered to appear in court.
CRIME INDEX	The sum total of seven major offenses used to measure the extent, fluctuation and distribution of crime in a geographical area. The following crimes make up the index: Murder, Forcible Rape, Robbery, Aggravated Assault, Burglary, Larceny-Theft, and Motor Vehicle Theft. These offenses are referred to as Index offenses.
CRIME RATE	The number of Index offenses reported for each unit of population, per 1,000. Crime rates are computed by dividing the number of Index offenses by the population of the community and multiplying the answer by 1,000. Example: 500 Index offenses divided by 10,000 population \times 1,000 = 50.0 Crime Rate.
CRIMES AGAINST PERSONS	Consists of the following Index offenses: Murder, Forcible Rape, and Aggravated Assault.
CRIME AGAINST PROPERTY	Consists of the following Index offenses: Robbery, Burglary, Larceny-Theft, and Motor Vehicle Theft.
DAY	For UCR purposes, the hours from 6 A.M. to 6 P.M.
EXCEPTIONAL CLEARANCE	For UCR purposes, an offense is cleared in this manner when an offender has been identified, located and sufficient evidence to charge has been obtained but there is some reason beyond police control which prohibits the offender from being brought before the court.
FELONY MURDERS	Those killings which are perpetrated during the commission of another crime. They are classified as Rapes, Robberies, Sex Offenses, Aggravated Assault, Arson, and other felonious activities.
HIERARCHY RULE	For UCR purposes, each crime or attempted crime is counted in only one offense category. If several offenses are committed, simply glance down the list of Part I offenses and stop at the first offense you recognize from the facts given. This offense is the correct classification for this criminal activity.
INDIAN RACE	For UCR purposes, applies to the American Indian.
JUVENILE	For UCR purposes, a person under the age of 18.

JUVENILE CLEARANCE	Those crimes where the offenders are identified as juveniles.
NIGHT	For UCR purposes, the hours from 6 P.M. to 6 A.M.
NONVIOLENT CRIME	Consists of the following Index offenses: Burglary, Larceny-Theft, and Motor Vehicle Theft.
OTHER DANGEROUS WEAPON	For UCR, includes assaults resulting from the use of any object or thing as a weapon which does or could result in serious injury.
PART I OFFENSES	The first of two main categories of crime classes composing a Universal Crime Classification System established for crime reporting purposes. Murder, Manslaughter, Forcible Rape, Robbery, Aggravated Assault, Burglary, Larceny-Theft, and Motor Vehicle Theft, make up the Part I offenses. These crimes are by their very nature more serious and/or occur more frequently. The monthly tabulation of Part I offenses provides a count of "offenses known."
PART II OFFENSES	The second of two main categories of crime classes composing a Universal Crime Classification System established for crime reporting purposes. Part II offenses are generally less serious in nature.
VIOLENT CRIME	Consists of the following Index offenses: Murder, Forcible Rape, Robbery, and Aggravated Assault.

END